

**TEXAS
EDUCATION
AGENCY**

AUSTIN, TEXAS

**Secondary School
Completion and Dropouts
in Texas Public Schools
2001-02**

District and Campus Listings

Alphabetic by District

**DEPARTMENT OF
ACCOUNTABILITY
REPORTING AND
RESEARCH**

**DIVISION OF
RESEARCH AND
EVALUATION**

AUGUST 2003

Secondary School Completion and Dropouts in Texas Public Schools 2001-02

District and Campus Listings

Alphabetic by District

Project Staff
Mei-Ling Shen
David Lynch
Linda A. Roska

Editorial Staff
Richard Kallus

Division of Research and Evaluation
Department of Accountability Reporting and Research
Texas Education Agency
August 2003

Texas Education Agency

Robert Scott
Chief Deputy Commissioner

Office of Finance and Accountability

Ron McMichael
Deputy Commissioner

Department of Accountability Reporting and Research

Criss Cloudt
Associate Commissioner

Division of Research and Evaluation

Karen Dvorak
Senior Director

Citation. Texas Education Agency. (2003). *Secondary school completion and dropouts in Texas public schools, 2001-02: District and campus listings* (Document No. GE03 601 06). Austin, TX: Author.

Keywords. *Secondary education, high school completion, dropouts, annual dropout rate, longitudinal dropout rate, completion rate, graduation rate, Grades 7-12, Grades 9-12.*

Material in this publication is not copyrighted and may be reproduced. The Texas Education Agency would appreciate credit for the material used and a copy of the reprint.

Additional copies of this document may be purchased using the order form in the back of this publication. Additional information about this report may be obtained by contacting the Texas Education Agency Division of Research and Evaluation by phone at (512) 475-3523, by e-mail to research@tea.state.tx.us, or via the division website at <http://www.tea.state.tx.us/research/>.

Contents

Introduction..... 1

Calculations 3

District and Campus Listings 5

 Table 1. Annual Dropout Rates, Grades 7-12, by Student Group, 2001-02: District and Campus Listing 7

 Table 2. Longitudinal Dropout and Completion Rates, Grades 9-12, by Student Group, Class of 2002: District and Campus Listing 87

 Notes on Tables 1 and 2 246

 Figure 1. Comparing Annual and Longitudinal Dropout Counts at the District or Campus Level 247

References..... 251

Introduction

The listings in this report provide secondary school completion and dropout data at the district and campus levels as a supplement to *Secondary School Completion and Dropouts in Texas Public Schools, 2001-02* (Texas Education Agency [TEA], 2003a). This supplement includes annual dropout rates and longitudinal rates for secondary school graduates, General Educational Development (GED) certificate recipients, continuing students, and dropouts. Campus and district listings of 2001-02 annual dropout rates and completion/student status rates for the class of 2002 are presented. A schematic is provided illustrating the relationship, at the district or campus level, of annual and longitudinal dropout counts. Supplemental listings at the county and district levels are available in *Secondary School Completion and Dropouts in Texas Public Schools, 2001-02: County Listings* (TEA, 2003b) and *Secondary School Completion and Dropouts in Texas Public Schools, 2001-02: Supplemental District Data* (TEA, 2003c).

Calculations

All data used in this report were collected and reported by Texas school districts and charter schools through the Public Education Information Management System (PEIMS) maintained by the Texas Education Agency (TEA). The rate calculations are the same as those used in the Academic Excellence Indicator System (AEIS).

In this report, the annual dropout rate is the percentage of students who dropped out of Grades 7-12 during the 2001-02 school year:

$$\text{annual dropout rate} = \frac{\text{number of dropouts during the school year}}{\text{total number of students served during the school year}} \times 100$$

Dropouts are defined and counted according to the *2002-2003 Public Education Information Management System Data Standards* (TEA, 2002) and *Secondary School Completion and Dropouts in Texas Public Schools, 2001-02* (TEA, 2003a). The total number of students in the denominator is the cumulative number of students in attendance in the district or campus at any time during the school year.

In 1998-99, TEA introduced a new set of longitudinal rates. These rates show the high school outcomes for the members of a Grade 9 cohort of students. Students who transferred out are removed from the cohort. Students who transferred in on grade-level are added to the cohort. The final status of each student is determined the year graduation was expected, or four years after entering Grade 9. The final four outcomes included are: graduated, received a GED certificate, continued high school, or dropped out. As an example, the longitudinal rate for graduates is calculated by dividing the number of students who graduated by the number of students in the cohort:

$$\text{longitudinal rate, graduated} = \frac{\text{number of students graduating by year 4}}{(\text{number of students entering Grade 9}) - (\text{transfers out}) + (\text{transfers in})} \times 100$$

Longitudinal rates for GED certificate recipients, students who continued high school, and dropouts are calculated in a similar manner. The sum of the four rates is equal to 100 percent.

District and Campus Listings

Table 1
Annual Dropout Rates, Grades 7-12, by Student Group,
2001-02: District and Campus Listing

Table 1. Annual Dropout Rates, Grades 7-12, by Student Group, 2001-02: District and Campus Listing

District	Campus	All Students			Rate by Student Group %			
		Dropouts	Total	Rate %	Afr. Am.	Hispanic	White	Econ. Dis.
A+ ACADEMY		0	22	0.0	-	0.0	0.0	0.0
	A+ ACADEMY	0	22	0.0	-	0.0	0.0	0.0
ABBOTT ISD		0	145	0.0	0.0	0.0	0.0	0.0
	ABBOTT SCHOOL	0	145	0.0	0.0	0.0	0.0	0.0
ABERNATHY ISD		5	399	1.3	0.0	2.3	0.5	2.3
	ABERNATHY H S	5	264	1.9	0.0	3.6	0.7	3.7
	ABERNATHY J H	0	135	0.0	-	0.0	0.0	0.0
ABILENE ISD		54	8,330	0.6	0.9	1.1	0.4	0.8
	ABILENE H S	37	2,775	1.3	1.9	2.0	0.9	1.6
	ABILENE STATE SCH	0	20	0.0	-	-	0.0	0.0
	CLACK MIDDLE	0	503	0.0	0.0	0.0	0.0	0.0
	COOPER H S	10	2,541	0.4	1.0	0.8	0.2	0.4
	EXCEL ALTER H S	3	315	1.0	0.0	2.3	0.0	1.9
	FRANKLIN MIDDLE	0	473	0.0	0.0	0.0	0.0	0.0
	HARMONY FAMILY SERVICES	0	28	0.0	0.0	0.0	0.0	0.0
	HOUSTON STUDENT ACH CTR	0	33	0.0	0.0	0.0	0.0	0.0
	JEFFERSON MIDDLE	0	432	0.0	0.0	0.0	0.0	0.0
	LINCOLN MIDDLE	0	593	0.0	0.0	0.0	0.0	0.0
	MADISON MIDDLE	0	513	0.0	0.0	0.0	0.0	0.0
	MANN MIDDLE	0	406	0.0	0.0	0.0	0.0	0.0
	SCHOOL AGE MOTHERS	0	11	0.0	0.0	0.0	-	0.0
	SP ED HOMEBOUND	1	20	5.0	0.0	-	6.7	0.0
	SP ED O J T	2	29	6.9	0.0	0.0	18.2	6.7
	TAYLOR COUNTY LEARNING CENTER	0	34	0.0	0.0	0.0	0.0	0.0
	TRAVIS OPPORTUNITY CTR	0	51	0.0	0.0	0.0	0.0	0.0
	WOODSON PROJECT PASS	1	82	1.2	0.0	2.3	0.0	1.4
ACADEMY ISD		1	539	0.2	0.0	1.4	0.0	1.0
	ACADEMY H S	0	351	0.0	0.0	0.0	0.0	0.0
	ACADEMY J H	1	188	0.5	-	4.2	0.0	2.0
ACADEMY OF ACCELERATED LE		0	65	0.0	0.0	0.0	0.0	0.0
	ACADEMY OF ACCELERATED LEARNING GE	0	65	0.0	0.0	0.0	0.0	0.0
ACADEMY OF BEAUMONT		0	41	0.0	0.0	0.0	0.0	0.0
	ACADEMY OF BEAUMONT	0	41	0.0	0.0	0.0	0.0	0.0
ACADEMY OF CAREERS AND TE		23	162	14.2	16.7	13.3	18.8	14.9
	ACADEMY OF CAREERS AND TECHNOLOGIE	23	162	14.2	16.7	13.3	18.8	14.9
ACADEMY OF DALLAS		3	42	7.1	7.7	-	-	10.0
	ACADEMY OF DALLAS	3	42	7.1	7.7	-	-	10.0
ACADEMY OF HOUSTON		0	61	0.0	0.0	0.0	0.0	0.0
	ACADEMY OF HOUSTON	0	61	0.0	0.0	0.0	0.0	0.0
ACADEMY OF SKILLS & KNOWL		1	73	1.4	0.0	-	0.0	0.0
	ACADEMY OF SKILLS & KNOWLEDGE	1	73	1.4	0.0	-	0.0	0.0
ACCELERATED INTERMEDIATE		0	163	0.0	0.0	0.0	0.0	0.0
	ACCELERATED INTERMEDIATE CHARTER S	0	163	0.0	0.0	0.0	0.0	0.0
ADRIAN ISD		0	64	0.0	0.0	0.0	0.0	0.0
	ADRIAN SCHOOL	0	64	0.0	0.0	0.0	0.0	0.0
AGUA DULCE ISD		2	152	1.3	0.0	1.0	2.2	1.5
	AGUA DULCE H S	2	152	1.3	0.0	1.0	2.2	1.5
ALAMO HEIGHTS ISD		8	2,174	0.4	2.0	1.0	0.1	0.3
	ALAMO HEIGHTS H S	6	1,447	0.4	3.1	1.0	0.1	0.6
	ALAMO HEIGHTS J H	2	728	0.3	0.0	1.0	0.0	0.0
	BEXAR CO J J A E P	0	12	0.0	-	0.0	-	0.0
ALBA-GOLDEN ISD		0	361	0.0	0.0	0.0	0.0	0.0
	ALBA-GOLDEN H S	0	359	0.0	0.0	0.0	0.0	0.0
	ALTER SCHOOL	0	19	0.0	0.0	0.0	0.0	0.0
ALBANY ISD		0	276	0.0	-	0.0	0.0	0.0
	ALBANY JR-SR H S	0	276	0.0	-	0.0	0.0	0.0
ALDINE ISD		206	22,848	0.9	0.9	0.9	1.1	0.4
	ALDINE H S	24	2,542	0.9	0.9	0.9	1.4	0.5
	ALDINE J J A E P	0	91	0.0	0.0	0.0	0.0	0.0

Note. A dash (-) indicates data are not reported to protect student anonymity.

Table 1. Annual Dropout Rates, Grades 7-12, by Student Group, 2001-02: District and Campus Listing

District	Campus	All Students			Rate by Student Group %			
		Dropouts	Total	Rate %	Afr. Am.	Hispanic	White	Econ. Dis.
ALDINE ISD	ALDINE MIDDLE	0	1,079	0.0	0.0	0.0	0.0	0.0
	ALDINE NINTH GRADE SCHOOL	1	966	0.1	0.0	0.0	1.4	0.1
	CARVER H S FOR APPLIED TECH, ENGI	3	495	0.6	0.0	0.6	2.8	0.0
	CHESTER W NIMITZ H S	75	2,314	3.2	2.9	4.2	2.4	2.2
	DREW ACAD	2	429	0.5	0.5	0.0	2.0	0.4
	EISENHOWER H S	40	2,723	1.5	1.8	1.0	1.4	0.6
	EISENHOWER NINTH GRADE SCHOOL	8	975	0.8	0.4	1.0	1.6	1.1
	HAMBRICK MIDDLE	0	1,172	0.0	0.0	0.0	0.0	0.0
	HOFFMAN MIDDLE	5	1,389	0.4	0.4	0.4	0.0	0.3
	LANE SCH	1	62	1.6	0.0	3.8	-	0.0
	MACARTHUR H S	36	2,277	1.6	1.2	1.6	2.4	0.7
	MACARTHUR NINTH GRADE SCHOOL	0	921	0.0	0.0	0.0	0.0	0.0
	NIMITZ NINTH GRADE SCHOOL	6	935	0.6	0.5	1.2	0.0	0.2
	SHOTWELL MIDDLE	0	1,146	0.0	0.0	0.0	0.0	0.0
	STOVALL MIDDLE	1	1,299	0.1	0.0	0.1	0.0	0.1
	T S GRANTHAM MIDDLE	2	1,193	0.2	0.0	0.3	0.0	0.0
	TEAGUE MIDDLE	1	1,231	0.1	0.0	0.3	0.0	0.0
	W T HALL SCHOOL	1	424	0.2	0.7	0.0	0.0	0.0
ALEDO ISD	ALEDO H S	0	1,591	0.0	0.0	0.0	0.0	0.0
	ALEDO LEARNING CENTER	0	998	0.0	0.0	0.0	0.0	0.0
	ALEDO MIDDLE	0	63	0.0	0.0	-	0.0	-
	ALEDO MIDDLE	0	555	0.0	-	0.0	0.0	0.0
ALICE ISD	ADAMS MIDDLE	30	2,717	1.1	0.0	1.2	0.3	1.4
	ALICE H S	3	975	0.3	-	0.4	0.0	0.2
	ALICE H S	27	1,742	1.5	0.0	1.7	0.5	2.4
ALIEF ISD	ADMIN SERVICES	271	19,200	1.4	0.9	2.2	0.9	0.9
	ALBRIGHT MIDDLE	0	16	0.0	-	0.0	0.0	-
	ALIEF ISD J J A E P	0	1,413	0.0	0.0	0.0	0.0	0.0
	ALIEF MIDDLE	0	29	0.0	0.0	0.0	-	0.0
	ALIEF MIDDLE	5	951	0.5	0.4	0.8	0.0	0.2
	ELSIK H S	103	4,807	2.1	1.3	3.4	1.8	1.4
	HASTINGS H S	134	4,671	2.9	2.1	4.2	1.6	2.4
	HOLUB MIDDLE	2	1,323	0.2	0.4	0.0	0.0	0.3
	KERR H S	2	653	0.3	0.0	0.8	0.6	0.0
	KILLOUGH MIDDLE	5	1,299	0.4	0.4	0.5	0.0	0.4
	O'DONNELL MIDDLE	4	1,110	0.4	0.0	0.6	0.6	0.4
	OLLE MIDDLE	8	1,282	0.6	0.0	1.3	0.0	0.2
	TAYLOR HIGH SCHOOL	8	1,928	0.4	0.3	0.9	0.0	0.5
YOUNGBLOOD INT	-	1	-	-	0.0	0.0	-	
ALLEN ISD	ALLEN H S	6	5,521	0.1	0.0	0.7	0.1	0.8
	COLLIN CO J J A E P	6	2,552	0.2	0.0	1.7	0.1	2.2
	LOWERY FRESHMAN CENTER	0	7	0.0	-	-	0.0	-
	W E PETE FORD MIDDLE	0	941	0.0	0.0	0.0	0.0	0.0
	WALTER & LOIS CURTIS MIDDLE	0	981	0.0	0.0	0.0	0.0	0.0
	WALTER & LOIS CURTIS MIDDLE	0	1,052	0.0	0.0	0.0	0.0	0.0
ALLISON ISD	ALLISON SCHOOL	0	33	0.0	0.0	0.0	0.0	0.0
	ALLISON SCHOOL	0	33	0.0	0.0	0.0	0.0	0.0
ALPHA CHARTER SCHOOL	ALPHA CHARTER SCHOOL	0	123	0.0	0.0	0.0	0.0	0.0
	ALPHA CHARTER SCHOOL	0	123	0.0	0.0	0.0	0.0	0.0
ALPHONSO CRUTCH'S-LIFE SU	ALPHONSO CRUTCH'S-LIFE SUPPORT CEN	527	1,732	30.4	29.0	35.1	66.7	15.8
	ALPHONSO CRUTCH'S-LIFE SUPPORT CEN	527	1,732	30.4	29.0	35.1	66.7	15.8
ALPINE ISD	ALPINE H S	4	561	0.7	0.0	0.6	0.0	0.4
	ALPINE MIDDLE	3	369	0.8	-	1.0	0.0	0.7
	ALPINE MIDDLE	1	192	0.5	-	0.0	0.0	0.0
ALTO ISD	ALTO H S	1	312	0.3	0.8	0.0	0.0	0.0
	ALTO MIDDLE	1	202	0.5	1.3	0.0	0.0	0.0
	ALTO MIDDLE	0	110	0.0	0.0	0.0	0.0	0.0
ALVARADO ISD	ALVARADO H S	11	1,746	0.6	0.0	1.1	0.6	0.7
	ALVARADO J H	10	1,097	0.9	0.0	1.4	0.9	1.1
	ALVARADO J H	1	660	0.2	0.0	0.8	0.0	0.3
ALVIN ISD	ALVIN HIGH SCHOOL	14	5,242	0.3	0.0	0.3	0.3	0.2
	ALVIN J H	12	3,298	0.4	0.0	0.4	0.4	0.3
	ASSETS LEARNING CTR	1	854	0.1	0.0	0.4	0.0	0.3
	BRAZORIA CO J J A E P	0	57	0.0	-	0.0	0.0	0.0
	DAY STAR RESIDENTIAL	0	21	0.0	-	0.0	0.0	0.0
	DAY STAR RESIDENTIAL	1	73	1.4	0.0	0.0	2.9	0.0

Note. A dash (-) indicates data are not reported to protect student anonymity.

Table 1. Annual Dropout Rates, Grades 7-12, by Student Group, 2001-02: District and Campus Listing

District	Campus	All Students			Rate by Student Group %			
		Dropouts	Total	Rate %	Afr. Am.	Hispanic	White	Econ. Dis.
ALVIN ISD	G W HARBY J H	0	666	0.0	0.0	0.0	0.0	0.0
	MANVEL J H	0	341	0.0	0.0	0.0	0.0	0.0
ALVORD ISD	ALVORD H S	0	305	0.0	-	0.0	0.0	0.0
	ALVORD MIDDLE SCHOOL	0	199	0.0	-	0.0	0.0	0.0
		0	106	0.0	0.0	0.0	0.0	0.0
AMARILLO ISD	AMARILLO AREA CTR FOR ADVANCED LRN	96	13,042	0.7	0.5	1.2	0.6	0.7
	AMARILLO H S	0	16	0.0	0.0	-	0.0	-
	AUSTIN MIDDLE	12	2,318	0.5	2.4	1.6	0.4	1.3
	BELMAR EL	2	571	0.4	0.0	1.5	0.0	0.5
	BONHAM MIDDLE	-	1	-	0.0	-	0.0	0.0
	BOWIE MIDDLE	0	602	0.0	0.0	0.0	0.0	0.0
	CAPROCK H S	1	725	0.1	0.0	0.2	0.0	0.2
	CROCKETT MIDDLE	42	1,777	2.4	0.0	2.6	2.3	2.5
	FANNIN MIDDLE	0	506	0.0	0.0	0.0	0.0	0.0
	HOUSTON MIDDLE	0	369	0.0	0.0	0.0	0.0	0.0
	MANN MIDDLE	0	682	0.0	0.0	0.0	0.0	0.0
	NORTH HEIGHTS ALTER	4	617	0.6	0.5	1.0	0.0	0.6
	PALO DURO H S	0	98	0.0	0.0	0.0	0.0	0.0
	TASCOSA H S	10	2,036	0.5	0.2	0.6	0.8	0.3
	TRAVIS MIDDLE	24	2,469	1.0	1.3	1.4	0.8	0.9
		1	748	0.1	0.0	0.3	0.0	0.0
AMERICAN ACADEMY OF EXCEL	AMERICAN ACADEMY OF EXCELLENCE CHA	104	649	16.0	13.8	16.3	19.2	11.2
		104	649	16.0	13.8	16.3	19.2	11.2
AMERICAN YOUTH WORKS CHAR	AMERICAN YOUTH WORKS CHARTER SCHOO	72	496	14.5	13.9	20.5	7.5	16.7
		72	496	14.5	13.9	20.5	7.5	16.7
AMHERST ISD	AMHERST SCHOOL	0	93	0.0	0.0	0.0	0.0	0.0
	P E P	0	89	0.0	0.0	0.0	0.0	0.0
		0	9	0.0	-	0.0	-	0.0
ANAHUAC ISD	A E P	3	667	0.4	0.8	0.0	0.5	0.0
	ADAPTIVE BEHAVIOR UNIT	-	1	-	-	0.0	0.0	0.0
	ANAHUAC H S	0	5	0.0	-	0.0	-	-
	ANAHUAC MIDDLE	2	403	0.5	0.0	0.0	0.8	0.0
	GULF COAST H S	0	250	0.0	0.0	0.0	0.0	0.0
	HARDIN/CHAMBERS CTR	1	24	4.2	-	-	0.0	0.0
		0	16	0.0	0.0	-	0.0	0.0
ANDERSON-SHIRO CONS ISD	ANDERSON-SHIRO JR/SR HIGH SCHOOL	0	301	0.0	0.0	0.0	0.0	0.0
		0	301	0.0	0.0	0.0	0.0	0.0
ANDREWS ISD	ANDREWS ALTER	4	1,570	0.3	0.0	0.3	0.3	0.5
	ANDREWS HIGH SCHOOL	0	64	0.0	-	0.0	0.0	0.0
	ANDREWS MIDDLE SCHOOL	4	1,037	0.4	0.0	0.4	0.4	0.8
		0	533	0.0	0.0	0.0	0.0	0.0
ANGLETON ISD	ANGLETON H S	7	3,245	0.2	0.2	0.4	0.1	0.2
	ANGLETON MIDDLE-EAST	7	1,966	0.4	0.4	0.8	0.2	0.4
	ANGLETON MIDDLE-WEST	0	611	0.0	0.0	0.0	0.0	0.0
	BRAZORIA CO ALTER ED CTR	0	473	0.0	0.0	0.0	0.0	0.0
	BRAZORIA CO JUVENILE DETENTION	0	41	0.0	0.0	0.0	0.0	0.0
	MARSHALL EDUCATION CENTER	0	203	0.0	0.0	0.0	0.0	0.0
	STUDENT ALTERNATIVE CTR	0	47	0.0	0.0	0.0	0.0	0.0
		0	108	0.0	0.0	0.0	0.0	0.0
ANNA ISD	ANNA H S	1	504	0.2	0.0	0.0	0.2	0.9
	ANNA MIDDLE	1	344	0.3	0.0	0.0	0.3	1.4
		0	160	0.0	0.0	0.0	0.0	0.0
ANSON ISD	ANSON H S	2	382	0.5	0.0	0.8	0.4	1.1
	ANSON MIDDLE	2	260	0.8	-	1.2	0.6	1.7
		0	122	0.0	-	0.0	0.0	0.0
ANTHONY	ANTHONY H S	2	359	0.6	0.0	0.6	0.0	0.0
	ANTHONY MIDDLE SCHOOL	1	239	0.4	0.0	0.4	0.0	0.0
		1	120	0.8	0.0	0.9	-	0.0
ANTON ISD	ANTON H S	0	188	0.0	0.0	0.0	0.0	0.0
	ANTON P E P	0	182	0.0	0.0	0.0	0.0	0.0
		0	13	0.0	-	0.0	-	0.0
APPLE SPRINGS ISD	APPLE SPRINGS H S	0	107	0.0	0.0	-	0.0	0.0
		0	107	0.0	0.0	-	0.0	0.0

Note. A dash (-) indicates data are not reported to protect student anonymity.

Table 1. Annual Dropout Rates, Grades 7-12, by Student Group, 2001-02: District and Campus Listing

District	Campus	All Students			Rate by Student Group %			
		Dropouts	Total	Rate %	Afr. Am.	Hispanic	White	Econ. Dis.
AQUILLA ISD	AQUILLA SCHOOL	1	102	1.0	-	0.0	1.1	0.0
ARANSAS COUNTY ISD	ROCKPORT-FULTON H S	12	1,743	0.7	0.0	1.8	0.3	0.4
	ROCKPORT-FULTON MIDDLE SCHOOL	12	1,151	1.0	0.0	2.9	0.4	0.6
		0	592	0.0	0.0	0.0	0.0	0.0
ARANSAS PASS ISD	A C BLUNT MIDDLE SCHOOL	5	981	0.5	0.0	0.2	0.8	0.2
	ARANSAS PASS HIGH SCHOOL	0	378	0.0	0.0	0.0	0.0	0.0
		5	603	0.8	0.0	0.4	1.3	0.4
ARCHER CITY ISD	ARCHER CITY H S	0	275	0.0	0.0	0.0	0.0	0.0
		0	275	0.0	0.0	0.0	0.0	0.0
ARGYLE ISD	ARGYLE HIGH SCHOOL	0	489	0.0	-	0.0	0.0	0.0
	ARGYLE MIDDLE SCHOOL	0	280	0.0	-	0.0	0.0	0.0
		0	209	0.0	-	0.0	0.0	0.0
ARLINGTON ISD	ARLINGTON H S	173	27,501	0.6	0.6	1.3	0.4	0.7
	BAILEY J H	30	3,252	0.9	1.7	1.8	0.5	1.1
	BARNETT J H	0	884	0.0	0.0	0.0	0.0	0.0
	BOLES J H	0	868	0.0	0.0	0.0	0.0	0.0
	BOWIE H S	0	935	0.0	0.0	0.0	0.0	0.0
	CARTER J H	18	3,526	0.5	0.4	0.7	0.5	0.5
	FERGUSON J H	2	980	0.2	0.0	0.4	0.0	0.1
	GUNN J H	0	538	0.0	0.0	0.0	0.0	0.0
	HUTCHESON J H	2	655	0.3	0.0	1.0	0.3	0.5
	LAMAR H S	0	33	0.0	-	-	0.0	-
	MARTIN H S	0	1,120	0.0	0.0	0.0	0.0	0.0
	NEWCOMER CENTER	20	3,440	0.6	0.8	1.1	0.4	0.4
	NICHOLS J H	17	3,772	0.5	1.0	0.0	0.4	0.5
	OUSLEY J H	13	465	2.8	0.0	3.0	0.0	3.1
	SAM HOUSTON H S	1	1,196	0.1	0.0	0.3	0.0	0.2
	SHACKELFORD J H	0	609	0.0	0.0	0.0	0.0	0.0
	TARRANT CO J J A E P	67	3,393	2.0	1.1	3.1	1.8	1.7
	TURNING POINT ALTER H S	0	834	0.0	0.0	0.0	0.0	0.0
	TURNING POINT ALTER J H	0	55	0.0	0.0	0.0	0.0	0.0
	VENTURE ALTER H S	0	553	0.0	0.0	0.0	0.0	0.0
	WORKMAN J H	0	314	0.0	0.0	0.0	0.0	0.0
	YOUNG J H	2	470	0.4	1.0	1.0	0.0	0.0
		1	746	0.1	0.3	0.0	0.0	0.2
		0	974	0.0	0.0	0.0	0.0	0.0
ARP ISD	ARP H S	0	462	0.0	0.0	0.0	0.0	0.0
	ARP J H	0	295	0.0	0.0	0.0	0.0	0.0
		0	167	0.0	0.0	0.0	0.0	0.0
ASPERMONT ISD	ASPERMONT H S	0	120	0.0	0.0	0.0	0.0	0.0
	ASPERMONT J H	0	79	0.0	-	0.0	0.0	0.0
		0	41	0.0	-	0.0	0.0	0.0
ATHENS ISD	A L P H A	13	1,636	0.8	0.0	1.8	0.6	0.9
	ATHENS H S	3	41	7.3	0.0	16.7	9.1	-
	ATHENS MIDDLE	10	1,031	1.0	0.0	2.6	0.6	1.5
		0	592	0.0	0.0	0.0	0.0	0.0
ATLANTA ISD	ATLANTA H S	1	943	0.1	0.3	0.0	0.0	0.2
	ATLANTA MIDDLE	1	621	0.2	0.4	0.0	0.0	0.3
		0	322	0.0	0.0	0.0	0.0	0.0
AUBREY ISD	AUBREY H S	0	482	0.0	-	0.0	0.0	0.0
	AUBREY MIDDLE	0	299	0.0	-	0.0	0.0	0.0
		0	183	0.0	0.0	0.0	0.0	0.0
AUSTIN ISD	AKINS HIGH SCHOOL	377	34,425	1.1	1.3	1.4	0.6	1.1
	AMERICO-PAREDES MIDDLE SCHOOL	21	1,774	1.2	1.7	1.3	0.8	1.9
	ANDERSON H S	1	780	0.1	0.0	0.2	0.0	0.3
	AUSTIN H S	1	1,875	0.1	0.8	0.0	0.0	0.5
	AUSTIN ST HOSPITAL	17	2,299	0.7	1.4	1.3	0.4	1.0
	BAILEY MIDDLE	1	177	0.6	0.0	0.0	0.9	0.0
	BEDICHEK MIDDLE	0	819	0.0	0.0	0.0	0.0	0.0
	BOWIE H S	0	758	0.0	0.0	0.0	0.0	0.0
	BURNET MIDDLE	12	2,564	0.5	0.0	1.4	0.2	0.0
	CLINT SMALL MIDDLE SCHOOL	3	847	0.4	1.2	0.2	0.0	0.0
	COVINGTON MIDDLE	0	748	0.0	0.0	0.0	0.0	0.0
		0	709	0.0	0.0	0.0	0.0	0.0

Note. A dash (-) indicates data are not reported to protect student anonymity.

Table 1. Annual Dropout Rates, Grades 7-12, by Student Group, 2001-02: District and Campus Listing

District	Campus	All Students			Rate by Student Group %				
		Dropouts	Total	Rate %	Afr. Am.	Hispanic	White	Econ. Dis.	
AUSTIN ISD	CROCKETT H S	50	2,475	2.0	1.3	2.4	1.5	2.3	
	DOBIE MIDDLE	4	710	0.6	0.0	0.9	2.2	0.8	
	FULMORE MIDDLE	3	599	0.5	1.4	0.5	0.0	0.5	
	GONZALO GARZA INDEPENDENCE H S	13	451	2.9	2.7	3.7	2.3	3.4	
	JOHNSON H S	25	1,845	1.4	1.9	1.5	0.6	1.0	
	JOHNSTON H S	19	1,611	1.2	0.7	1.4	0.9	0.8	
	KEALING J H	8	1,067	0.7	0.7	0.5	0.6	0.4	
	LAMAR MIDDLE	4	571	0.7	0.0	2.0	0.0	2.1	
	LANIER H S	34	2,182	1.6	1.6	1.7	1.2	0.9	
	LEADERSHIP ACADEMY	0	65	0.0	0.0	0.0	0.0	0.0	
	MARTIN J H	2	727	0.3	0.0	0.3	0.0	0.2	
	MCCALLUM H S	30	1,878	1.6	1.2	2.6	1.2	1.6	
	MENDEZ MIDDLE	2	626	0.3	0.0	0.4	0.0	0.4	
	MURCHISON MIDDLE	2	868	0.2	0.0	0.7	0.2	1.0	
	O HENRY MIDDLE	1	667	0.1	0.0	0.0	0.2	0.0	
	PEARCE MIDDLE	4	679	0.6	0.0	1.2	0.0	0.8	
	PHOENIX ACADEMY	0	125	0.0	0.0	0.0	0.0	0.0	
	PORTER MIDDLE	3	569	0.5	0.0	0.8	0.0	0.9	
	REAGAN H S	33	1,640	2.0	1.7	2.3	0.0	1.4	
	ROSEDALE	1	70	1.4	0.0	0.0	0.0	0.0	
	SECONDARY ALTERNATIVE LEARNING CEN	0	1,364	0.0	0.0	0.0	0.0	0.0	
	TRAVIS CO J J A E P	0	31	0.0	0.0	0.0	0.0	0.0	
	TRAVIS COUNTY JUVENILE DETENTION C	36	1,125	3.2	4.1	2.7	2.5	2.3	
	TRAVIS H S	41	2,039	2.0	0.4	2.3	1.3	1.6	
	WEBB MIDDLE	6	660	0.9	0.0	1.0	2.8	1.0	
	AUSTWELL-TIVOLI ISD		0	101	0.0	-	0.0	0.0	0.0
		AUSTWELL-TIVOLI H S	0	101	0.0	-	0.0	0.0	0.0
	AVALON ISD		0	129	0.0	-	0.0	0.0	0.0
AVALON SCHOOL		0	129	0.0	-	0.0	0.0	0.0	
AVERY ISD		1	173	0.6	0.0	0.0	0.7	1.1	
	AVERY H S	1	104	1.0	-	0.0	1.1	2.1	
	AVERY MIDDLE	0	69	0.0	0.0	0.0	0.0	0.0	
AVINGER ISD		1	101	1.0	0.0	-	1.4	0.0	
	AVINGER H S	1	101	1.0	0.0	-	1.4	0.0	
AXTELL ISD		7	541	1.3	2.8	2.3	1.1	1.6	
	AXTELL H S	2	210	1.0	0.0	0.0	1.0	0.0	
	AXTELL MIDDLE SCHOOL	0	94	0.0	-	0.0	0.0	0.0	
	CHALLENGE ACADEMY	-	1	-	0.0	0.0	-	0.0	
	METHODIST HOME BOYS RANCH	1	70	1.4	0.0	0.0	2.1	1.9	
	OPPORTUNITY LEARNING CTR	0	17	0.0	-	-	0.0	0.0	
	WACO CTR FOR YOUTH	4	166	2.4	4.8	5.9	1.6	2.6	
AZLE ISD		34	2,974	1.1	0.0	1.5	1.1	0.8	
	AZLE H S	32	1,905	1.7	0.0	2.5	1.6	1.6	
	AZLE J H SOUTH	0	554	0.0	-	0.0	0.0	0.0	
	SANTO J FORTE JUNIOR HIGH SCHOOL N	2	538	0.4	-	0.0	0.4	0.0	
AZLEWAY CHARTER SCHOOL		0	88	0.0	0.0	0.0	0.0	0.0	
	AZLEWAY CHARTER SCHOOL	0	88	0.0	0.0	0.0	0.0	0.0	
BAIRD ISD		0	231	0.0	0.0	0.0	0.0	0.0	
	BAIRD H S	0	231	0.0	0.0	0.0	0.0	0.0	
BALLINGER ISD		5	568	0.9	0.0	2.0	0.3	0.9	
	BALLINGER H S	5	390	1.3	0.0	3.1	0.4	1.5	
	BALLINGER J H	0	172	0.0	-	0.0	0.0	0.0	
	C A P CO-OP	0	10	0.0	0.0	-	0.0	0.0	
BALMORHEA ISD		0	121	0.0	0.0	0.0	0.0	0.0	
	BALMORHEA SCHOOL	0	121	0.0	0.0	0.0	0.0	0.0	
BANDERA ISD		1	1,392	0.1	0.0	0.0	0.1	0.0	
	BANDERA H S	1	863	0.1	-	0.0	0.1	0.0	
	BANDERA MIDDLE	0	521	0.0	0.0	0.0	0.0	0.0	
	CHALLENGE H S	0	14	0.0	0.0	-	0.0	-	
BANGS ISD		1	574	0.2	0.0	0.0	0.2	0.0	
	BANGS H S	1	347	0.3	0.0	0.0	0.4	0.0	
	BANGS J H	0	219	0.0	0.0	0.0	0.0	0.0	
	C A P HIGH SCHOOL	0	12	0.0	0.0	-	0.0	0.0	
	EARLY SPECIAL PROGRAM	-	4	-	-	-	-	-	

Note. A dash (-) indicates data are not reported to protect student anonymity.

Table 1. Annual Dropout Rates, Grades 7-12, by Student Group, 2001-02: District and Campus Listing

District	Campus	All Students			Rate by Student Group %			
		Dropouts	Total	Rate %	Afr. Am.	Hispanic	White	Econ. Dis.
BANQUETE ISD		0	403	0.0	-	0.0	0.0	0.0
	BANQUETE H S	0	267	0.0	0.0	0.0	0.0	0.0
	BANQUETE J H	0	136	0.0	-	0.0	0.0	0.0
BARBERS HILL ISD		5	1,318	0.4	0.0	0.7	0.4	0.0
	ADAPTIVE BEHAVIORAL UNIT	-	2	-	0.0	0.0	-	-
	BARBERS HILL H S	4	832	0.5	0.0	1.3	0.4	0.0
	BARBERS HILL MIDDLE	1	485	0.2	0.0	0.0	0.2	0.0
	GULF COAST H S	0	17	0.0	-	-	0.0	0.0
	HARDIN CHAMBERS ALTER	0	14	0.0	-	-	0.0	-
BARTLETT ISD		3	275	1.1	1.9	1.8	0.0	1.3
	BARTLETT H S	2	189	1.1	0.0	2.8	0.0	1.0
	BARTLETT MIDDLE	1	86	1.2	7.7	0.0	0.0	1.9
BASTROP ISD		35	3,315	1.1	1.2	1.1	1.0	1.2
	BASTROP H S	31	2,015	1.5	1.4	1.7	1.5	1.9
	BASTROP MIDDLE	0	661	0.0	0.0	0.0	0.0	0.0
	CEDAR CREEK INTERMEDIATE/MIDDLE SC	2	623	0.3	0.0	0.7	0.0	0.3
	GATEWAY SCH	0	143	0.0	0.0	0.0	0.0	0.0
	GENESIS H S	2	79	2.5	8.3	0.0	2.6	3.3
BAY AREA CHARTER SCHOOL		26	164	15.9	-	28.6	13.8	-
	ED WHITE MEMORIAL HIGH SCHOOL	26	164	15.9	-	28.6	13.8	-
BAY CITY ISD		8	2,126	0.4	1.0	0.5	0.0	0.6
	BAY CITY H S	8	1,378	0.6	1.5	0.8	0.0	0.9
	BAY CITY J H	0	374	0.0	0.0	0.0	0.0	0.0
	MATAGORDA CO J J A E P	0	19	0.0	-	0.0	-	0.0
	MCALLISTER J H	0	386	0.0	0.0	0.0	0.0	0.0
BEATRICE MAYES INSTITUTE		0	40	0.0	0.0	0.0	0.0	0.0
	BEATRICE MAYES INSTITUTE CHARTER S	0	40	0.0	0.0	0.0	0.0	0.0
BEAUMONT ISD		137	9,515	1.4	1.6	2.1	1.1	1.5
	AUSTIN MIDDLE	1	463	0.2	0.3	0.0	0.0	0.0
	CENTRAL SENIOR H S	57	1,891	3.0	3.0	3.0	3.7	2.4
	JEFFERSON CO YOUTH ACAD	0	32	0.0	0.0	-	0.0	0.0
	M L KING MIDDLE	1	365	0.3	0.3	0.0	0.0	0.0
	MARSHALL MIDDLE	2	595	0.3	0.9	0.0	0.0	1.1
	OAKS ED CTR	1	53	1.9	3.3	-	0.0	3.4
	ODOM MIDDLE	1	572	0.2	0.2	0.0	0.0	0.3
	OZEN H S	36	1,833	2.0	1.7	4.7	6.0	2.1
	PATHWAYS LEARNING CTR	0	646	0.0	0.0	0.0	0.0	0.0
	PAUL A BROWN ALTERNATIVE CENTER	2	229	0.9	0.0	5.3	1.7	0.9
	SMITH MIDDLE	6	320	1.9	1.6	-	10.0	1.4
	SOUTH PARK MIDDLE	0	366	0.0	0.0	0.0	0.0	0.0
	VINCENT MIDDLE	3	688	0.4	0.0	0.7	0.7	0.6
	WEST BROOK SR H S	27	2,550	1.1	1.1	2.2	1.0	1.9
BECKVILLE ISD		0	191	0.0	0.0	0.0	0.0	0.0
	BECKVILLE JR-SR HIGH SCHOOL	0	191	0.0	0.0	0.0	0.0	0.0
BEEVILLE ISD		0	1,974	0.0	0.0	0.0	0.0	0.0
	A C JONES HIGH SCHOOL	0	1,309	0.0	0.0	0.0	0.0	0.0
	LEARNING RESOURCE CENTER	0	55	0.0	0.0	0.0	0.0	0.0
	MORENO J H	0	651	0.0	0.0	0.0	0.0	0.0
BELLEVUE ISD		0	95	0.0	0.0	-	0.0	0.0
	BELLEVUE SCHOOL	0	95	0.0	0.0	-	0.0	0.0
BELLS ISD		2	404	0.5	-	0.0	0.5	0.0
	BELLS H S	2	265	0.8	0.0	0.0	0.8	0.0
	PRITCHARD J H	0	139	0.0	-	0.0	0.0	0.0
BELLVILLE ISD		0	1,065	0.0	0.0	0.0	0.0	0.0
	BELLVILLE H S	0	692	0.0	0.0	0.0	0.0	0.0
	BELLVILLE J H	0	373	0.0	0.0	0.0	0.0	0.0
BELTON ISD		8	3,373	0.2	0.0	0.5	0.2	0.4
	BELL CO J J A E P	0	21	0.0	0.0	0.0	0.0	0.0
	BELTON H S	6	2,120	0.3	0.0	0.5	0.3	0.4
	BELTON J H	2	1,189	0.2	0.0	0.7	0.0	0.4
	HENRY T WASKOW LEADERSHIP ACADEMY	0	95	0.0	-	0.0	0.0	0.0
BEN BOLT-PALITO BLANCO IS		3	281	1.1	0.0	1.1	0.0	1.2
	BEN BOLT MIDDLE SCHOOL	0	96	0.0	0.0	0.0	0.0	0.0

Note. A dash (-) indicates data are not reported to protect student anonymity.

Table 1. Annual Dropout Rates, Grades 7-12, by Student Group, 2001-02: District and Campus Listing

District	Campus	All Students			Rate by Student Group %			
		Dropouts	Total	Rate %	Afr. Am.	Hispanic	White	Econ. Dis.
BEN BOLT-PALITO BLANCO IS	BEN BOLT-PAL BLANCO H S	3	185	1.6	0.0	1.7	0.0	1.8
BENAVIDES ISD	BENAVIDES H S	0	242	0.0	0.0	0.0	-	0.0
	BENAVIDES J H	0	155	0.0	0.0	0.0	0.0	0.0
	BENAVIDES J H	0	87	0.0	0.0	0.0	-	0.0
BENJAMIN ISD	BENJAMIN SCHOOL	0	51	0.0	0.0	0.0	0.0	0.0
	BENJAMIN SCHOOL	0	51	0.0	0.0	0.0	0.0	0.0
BENJI'S SPECIAL EDUCATION	BENJI'S SPECIAL EDUCATION ACADEMY	15	169	8.9	9.7	0.0	-	7.7
	BENJI'S SPECIAL EDUCATION ACADEMY	15	169	8.9	9.7	0.0	-	7.7
BEXAR COUNTY ACADEMY	BEXAR COUNTY ACADEMY	1	56	1.8	-	1.9	-	2.8
	BEXAR COUNTY ACADEMY	1	56	1.8	-	1.9	-	2.8
BIG SANDY ISD (Polk Co.)	BIG SANDY SCHOOL	0	219	0.0	-	0.0	0.0	0.0
	BIG SANDY SCHOOL	0	219	0.0	-	0.0	0.0	0.0
BIG SANDY ISD (Upshur Co.)	BIG SANDY H S	0	331	0.0	0.0	0.0	0.0	0.0
	BIG SANDY H S	0	212	0.0	0.0	0.0	0.0	0.0
	BIG SANDY J H	0	119	0.0	0.0	0.0	0.0	0.0
BIG SPRING ISD	BIG SPRING H S	18	2,029	0.9	0.8	1.2	0.6	0.6
	BIG SPRING JUNIOR HIGH	14	1,231	1.1	0.0	1.7	0.8	1.0
	BIG SPRING SP ED	2	736	0.3	2.5	0.3	0.0	0.3
	BIG SPRING SP ED	2	65	3.1	-	3.8	2.9	0.0
	GOLIAD ELEMENTARY SCHOOL	-	2	-	0.0	-	-	0.0
BIG SPRINGS CHARTER SCHOO	BIG SPRINGS CHARTER SCHOOL	1	19	5.3	0.0	0.0	7.7	5.6
	BIG SPRINGS CHARTER SCHOOL	1	19	5.3	0.0	0.0	7.7	5.6
BIRDVILLE ISD	BIRDVILLE HIGH SCHOOL	13	10,410	0.1	0.6	0.3	0.1	0.1
	G E D	5	1,721	0.3	0.0	1.5	0.1	0.8
	HALTOM H S	0	42	0.0	-	-	0.0	-
	HALTOM MIDDLE	0	2,694	0.0	0.0	0.0	0.0	0.0
	HOMEBOUND	0	635	0.0	0.0	0.0	0.0	0.0
	NORTH OAKS MIDDLE	0	28	0.0	-	-	0.0	0.0
	NORTH RICHLAND MIDDLE	0	445	0.0	0.0	0.0	0.0	0.0
	NORTH RIDGE MIDDLE	2	637	0.3	2.8	0.0	0.2	0.5
	RICHLAND H S	0	595	0.0	0.0	0.0	0.0	0.0
	RICHLAND MIDDLE	3	2,111	0.1	1.0	0.5	0.1	0.0
	SHANNON LRN CTR	1	404	0.2	0.0	0.0	0.0	0.0
	SMITHFIELD MIDDLE	0	197	0.0	0.0	0.0	0.0	0.0
	WATAUGA MIDDLE	2	654	0.3	3.8	1.5	0.0	0.0
	WATAUGA MIDDLE	0	488	0.0	0.0	0.0	0.0	0.0
BISHOP CONS ISD	BISHOP H S	3	607	0.5	0.0	0.3	1.0	0.8
	LILLION E LUEHRS J H	3	393	0.8	0.0	0.4	1.5	1.4
	LILLION E LUEHRS J H	0	214	0.0	-	0.0	0.0	0.0
BLACKWELL CONS ISD	BLACKWELL SCHOOL	0	89	0.0	0.0	0.0	0.0	0.0
	BLACKWELL SCHOOL	0	89	0.0	0.0	0.0	0.0	0.0
BLANCO ISD	BLANCO H S	1	440	0.2	0.0	0.8	0.0	0.7
	BLANCO MIDDLE	1	284	0.4	0.0	1.3	0.0	1.0
	BLANCO MIDDLE	0	156	0.0	-	0.0	0.0	0.0
BLAND ISD	BLAND H S	0	268	0.0	0.0	0.0	0.0	0.0
	BLAND MIDDLE	0	177	0.0	0.0	0.0	0.0	0.0
	BLAND MIDDLE	0	91	0.0	-	0.0	0.0	0.0
BLANKET ISD	BLANKET EL	1	142	0.7	-	2.9	0.0	1.1
	BLANKET H S	0	59	0.0	-	0.0	0.0	0.0
	BLANKET H S	1	83	1.2	0.0	5.3	0.0	1.9
BLESSED SACRAMENT ACAD CH	BLESSED SACRAMENT ACAD CHARTER H S	35	364	9.6	-	10.3	0.0	7.4
	BLESSED SACRAMENT ACAD CHARTER H S	35	364	9.6	-	10.3	0.0	7.4
BLOOMBURG ISD	BLOOMBURG H S	0	126	0.0	-	0.0	0.0	0.0
	BLOOMBURG H S	0	126	0.0	-	0.0	0.0	0.0
BLOOMING GROVE ISD	BLOOMING GROVE H S	2	412	0.5	0.0	0.0	0.6	0.0
	BLOOMING GROVE JH	1	257	0.4	0.0	0.0	0.5	0.0
	BLOOMING GROVE JH	1	155	0.6	-	0.0	0.7	0.0
BLOOMINGTON ISD	BLOOMINGTON H S	2	437	0.5	0.0	0.3	0.9	0.0
	BLOOMINGTON H S	2	283	0.7	0.0	0.5	1.2	0.0

Note. A dash (-) indicates data are not reported to protect student anonymity.

Table 1. Annual Dropout Rates, Grades 7-12, by Student Group, 2001-02: District and Campus Listing

District	Campus	All Students			Rate by Student Group %			
		Dropouts	Total	Rate %	Afr. Am.	Hispanic	White	Econ. Dis.
BLOOMINGTON ISD	BLOOMINGTON J H	0	154	0.0	0.0	0.0	0.0	0.0
BLUE RIDGE ISD	BLUE RIDGE H S	1	321	0.3	-	0.0	0.3	0.0
	BLUE RIDGE MIDDLE	0	211	0.0	-	0.0	0.0	0.0
		1	110	0.9	0.0	0.0	1.0	0.0
BLUFF DALE ISD	BLUFF DALE EL	0	15	0.0	0.0	0.0	0.0	0.0
		0	15	0.0	0.0	0.0	0.0	0.0
BLUM ISD	BLUM H S	3	159	1.9	0.0	0.0	2.1	2.7
		3	159	1.9	0.0	0.0	2.1	2.7
BOERNE ISD	BOERNE H S	6	2,541	0.2	0.0	0.4	0.2	0.6
	BOERNE MIDDLE SCHOOL NORTH	5	1,219	0.4	0.0	0.5	0.4	0.7
	BOERNE MIDDLE SCHOOL SOUTH	0	622	0.0	-	0.0	0.0	0.0
		1	706	0.1	0.0	0.9	0.0	1.0
BOLES ISD	BOLES ISD HIGH SCHOOL	0	268	0.0	0.0	0.0	0.0	0.0
		0	268	0.0	0.0	0.0	0.0	0.0
BOLING ISD	BOLING H S	0	473	0.0	0.0	0.0	0.0	0.0
	IAGO J H	0	313	0.0	0.0	0.0	0.0	0.0
		0	160	0.0	0.0	0.0	0.0	0.0
BONHAM ISD	BONHAM H S	2	993	0.2	0.0	0.0	0.2	0.3
	RATHER J H	1	616	0.2	0.0	0.0	0.2	0.0
		1	377	0.3	0.0	0.0	0.3	0.6
BOOKER ISD	BOOKER JH/H S	1	191	0.5	0.0	1.1	0.0	1.0
		1	191	0.5	0.0	1.1	0.0	1.0
BORDEN COUNTY ISD	BORDEN COUNTY SCHOOL	0	95	0.0	0.0	0.0	0.0	0.0
		0	95	0.0	0.0	0.0	0.0	0.0
BORGER ISD	BORGER H S	19	1,460	1.3	1.5	2.3	0.9	1.9
	BORGER MIDDLE	17	950	1.8	2.5	3.4	1.2	3.0
	C H A M P S	0	490	0.0	0.0	0.0	0.0	0.0
		2	65	3.1	0.0	5.9	2.4	6.5
BOSQUEVILLE ISD	BOSQUEVILLE SCHOOL SECONDARY	1	231	0.4	0.0	0.0	0.6	0.0
		1	231	0.4	0.0	0.0	0.6	0.0
BOVINA ISD	BOVINA H S	5	253	2.0	11.1	1.9	0.0	1.0
	BOVINA MIDDLE	5	179	2.8	12.5	2.6	0.0	1.5
		0	74	0.0	-	0.0	0.0	0.0
BOWIE ISD	BOWIE H S	10	859	1.2	-	1.7	1.1	1.5
	BOWIE J H	10	548	1.8	-	2.7	1.8	2.8
		0	311	0.0	-	0.0	0.0	0.0
BOYD ISD	BOYD H S	0	527	0.0	-	0.0	0.0	0.0
	BOYD MIDDLE	0	352	0.0	-	0.0	0.0	0.0
		0	175	0.0	-	0.0	0.0	0.0
BOYS RANCH ISD	BLAKEMORE MIDDLE	1	320	0.3	0.0	0.0	0.4	0.4
	BOYS RANCH H S	0	95	0.0	0.0	0.0	0.0	0.0
		1	225	0.4	0.0	0.0	0.6	0.6
BRACKETT ISD	BRACKETT ALTER	1	315	0.3	0.0	0.5	0.0	0.6
	BRACKETT H S	0	11	0.0	0.0	0.0	-	0.0
	BRACKETT MIDDLE	1	187	0.5	0.0	0.9	0.0	1.2
		0	121	0.0	-	0.0	0.0	0.0
BRADY ISD	BRADY H S	0	650	0.0	0.0	0.0	0.0	0.0
	BRADY MIDDLE SCHOOL	0	428	0.0	0.0	0.0	0.0	0.0
		0	223	0.0	0.0	0.0	0.0	0.0
BRAZOS ISD	BRAZOS H S	3	432	0.7	0.0	1.7	0.4	0.7
	BRAZOS MIDDLE	3	294	1.0	0.0	2.7	0.6	1.3
		0	138	0.0	0.0	0.0	0.0	0.0
BRAZOS RIVER CHARTER SCHO	BRAZOS RIVER CHARTER SCHOOL	0	148	0.0	-	0.0	0.0	0.0
		0	148	0.0	-	0.0	0.0	0.0
BRAZOS SCHOOL FOR INQUIRY	BRAZOS SCHOOL FOR INQUIRY & CREATI	0	86	0.0	0.0	0.0	0.0	0.0
		0	86	0.0	0.0	0.0	0.0	0.0

Note. A dash (-) indicates data are not reported to protect student anonymity.

Table 1. Annual Dropout Rates, Grades 7-12, by Student Group, 2001-02: District and Campus Listing

District	Campus	All Students			Rate by Student Group %			
		Dropouts	Total	Rate %	Afr. Am.	Hispanic	White	Econ. Dis.
BRAZOSPORT ISD		13	6,141	0.2	0.2	0.3	0.2	0.2
	ALTERNATIVE PLACEMENT CENTER (004)	1	350	0.3	0.0	0.7	0.0	0.0
	ALTERNATIVE PLACEMENT CENTER (005)	0	84	0.0	0.0	0.0	0.0	0.0
	ALTERNATIVE PLACEMENT CENTER (006)	0	59	0.0	0.0	0.0	0.0	0.0
	BRAZOSPORT H S	4	1,256	0.3	0.0	0.5	0.2	0.3
	BRAZOSWOOD H S	7	2,803	0.2	0.5	0.3	0.2	0.2
	CLUTE INT	0	522	0.0	0.0	0.0	0.0	0.0
	FREEPART INT	0	669	0.0	0.0	0.0	0.0	0.0
LAKE JACKSON INT	1	971	0.1	0.0	0.0	0.1	0.0	
BRECKENRIDGE ISD		11	849	1.3	0.0	1.7	1.2	0.4
	BRECKENRIDGE ALTER	2	47	4.3	-	0.0	5.9	0.0
	BRECKENRIDGE H S	9	566	1.6	0.0	2.6	1.4	0.7
BRECKENRIDGE J H	0	283	0.0	0.0	0.0	0.0	0.0	
BREMONT ISD		1	227	0.4	0.0	-	0.5	1.4
	BREMONT H S	1	155	0.6	0.0	-	0.8	2.3
	BREMONT MIDDLE	0	72	0.0	0.0	0.0	0.0	0.0
BRENHAM ISD		0	2,490	0.0	0.0	0.0	0.0	0.0
	BRENHAM ALTERNATIVE	0	68	0.0	0.0	0.0	0.0	0.0
	BRENHAM HIGH SCHOOL	0	1,659	0.0	0.0	0.0	0.0	0.0
	BRENHAM J H	0	828	0.0	0.0	0.0	0.0	0.0
BRIDGE CITY ISD		1	1,318	0.1	-	0.0	0.1	0.0
	BRIDGE CITY H S	1	833	0.1	0.0	0.0	0.1	0.0
	BRIDGE CITY J H	0	485	0.0	-	0.0	0.0	0.0
BRIDGEPORT ISD		6	1,109	0.5	0.0	0.5	0.6	0.9
	BRIDGEPORT ACE HIGH SCHOOL	0	34	0.0	0.0	0.0	0.0	0.0
	BRIDGEPORT H S	5	730	0.7	-	0.0	0.8	0.9
	BRIDGEPORT MIDDLE	1	360	0.3	-	1.1	0.0	0.8
BRIGHT IDEAS CHARTER		0	52	0.0	-	-	0.0	0.0
	BRIGHT IDEAS CHARTER	0	52	0.0	-	-	0.0	0.0
BROADDUS ISD		1	198	0.5	0.0	-	0.6	0.8
	BROADDUS H S	1	198	0.5	0.0	-	0.6	0.8
BROCK ISD		0	528	0.0	0.0	0.0	0.0	0.0
	BROCK H S	0	528	0.0	0.0	0.0	0.0	0.0
BRONTE ISD		1	712	0.1	0.0	0.0	0.4	0.0
	BRONTE H S	1	573	0.2	0.0	0.0	0.5	0.0
	FAIRVIEW ACCELERATED	-	4	-	0.0	-	-	-
	JUVENILE DETENT CTR	0	136	0.0	0.0	0.0	0.0	0.0
BROOKELAND ISD		0	146	0.0	0.0	-	0.0	0.0
	BROOKELAND H S	0	146	0.0	0.0	-	0.0	0.0
BROOKESMITH ISD		1	111	0.9	-	0.0	1.0	0.0
	BROOKESMITH EL	0	43	0.0	-	-	0.0	0.0
	BROOKESMITH H S	1	68	1.5	0.0	0.0	1.7	0.0
BROOKS COUNTY ISD		4	831	0.5	-	0.5	0.0	0.5
	FALFURRIAS H S	3	551	0.5	-	0.6	0.0	0.5
	FALFURRIAS J H	1	280	0.4	0.0	0.4	0.0	0.6
BROWNFIELD ISD		5	1,038	0.5	1.9	0.6	0.0	0.8
	BROWNFIELD H S	5	709	0.7	2.9	1.0	0.0	1.4
	BROWNFIELD MIDDLE	0	339	0.0	0.0	0.0	0.0	0.0
BROWNSBORO ISD		6	1,279	0.5	0.0	2.5	0.4	0.0
	A L P H A CAMPUS	3	40	7.5	0.0	0.0	7.5	0.0
	BROWNSBORO H S	0	796	0.0	0.0	0.0	0.0	0.0
	BROWNSBORO INT	-	4	-	-	0.0	-	-
	BROWNSBORO J H	3	467	0.6	0.0	6.3	0.3	0.0
BROWNSVILLE ISD		218	17,533	1.2	0.0	1.3	1.0	1.0
	CAMERON CO J J A E P	0	34	0.0	0.0	0.0	0.0	0.0
	CENTRAL MIDDLE	2	635	0.3	0.0	0.3	-	0.3
	CUMMINGS MIDDLE	0	668	0.0	0.0	0.0	0.0	0.0
	FAULK MIDDLE	5	683	0.7	0.0	0.7	-	0.6
	FILEMON B VELA MIDDLE	2	866	0.2	-	0.2	0.0	0.3
	HANNA H S	28	2,876	1.0	0.0	1.0	0.0	0.8
	LINCOLN PARK SCH	4	177	2.3	0.0	2.3	-	2.6
	LOPEZ H S	42	1,959	2.1	-	2.1	7.1	1.7

Note. A dash (-) indicates data are not reported to protect student anonymity.

Table 1. Annual Dropout Rates, Grades 7-12, by Student Group, 2001-02: District and Campus Listing

District	Campus	All Students			Rate by Student Group %			
		Dropouts	Total	Rate %	Afr. Am.	Hispanic	White	Econ. Dis.
BROWNSVILLE ISD	OLIVEIRA MIDDLE	3	858	0.3	-	0.4	0.0	0.3
	PACE H S	21	2,153	1.0	0.0	1.0	0.0	0.9
	PERKINS MIDDLE	7	857	0.8	0.0	0.8	0.0	0.7
	PORTER H S	32	2,066	1.5	-	1.6	0.0	1.5
	RAUL BESTEIRO JR MIDDLE	7	799	0.9	0.0	0.9	-	0.8
	RIVERA H S	59	2,226	2.7	-	2.6	6.1	1.5
	SEN EDDIE A LUCIO JR MIDDLE	5	733	0.7	-	0.7	0.0	0.6
	STELL MIDDLE	1	740	0.1	-	0.1	0.0	0.1
BROWNWOOD ISD	BROWNWOOD DAEP	6	1,931	0.3	0.0	0.3	0.3	0.2
	BROWNWOOD H S	0	80	0.0	0.0	0.0	0.0	0.0
	BROWNWOOD MIDDLE	6	1,239	0.5	0.0	0.5	0.5	0.4
	CAREER PREP H S	0	670	0.0	0.0	0.0	0.0	0.0
		0	44	0.0	-	0.0	0.0	0.0
BRUCEVILLE-EDDY ISD	B-E ACHIEVEMENT CTR	1	542	0.2	0.0	0.0	0.2	0.0
	BRUCEVILLE-EDDY H S	0	68	0.0	0.0	0.0	0.0	0.0
	BRUCEVILLE-EDDY MIDDLE	1	206	0.5	-	0.0	0.6	0.0
	CHALLENGE ACADEMY	0	270	0.0	-	0.0	0.0	0.0
	OPPORTUNITY LEARNING CTR	0	8	0.0	0.0	-	0.0	-
		-	1	-	0.0	0.0	-	0.0
BRYAN ISD	ACE CAMPUS	55	6,163	0.9	1.3	1.2	0.4	0.9
	BRAZOS CO JUVENILE DETENTION CENTE	3	226	1.3	0.0	1.4	1.8	0.0
	BRYAN H S	2	361	0.6	1.4	0.0	0.0	0.5
	JANE LONG	49	3,832	1.3	1.9	1.8	0.5	1.5
	SAM RAYBURN	1	679	0.1	0.0	0.3	0.0	0.0
	SPECIAL OPPORTUNITY SCHOOL	0	906	0.0	0.0	0.0	0.0	0.0
	STEPHEN F AUSTIN	0	207	0.0	0.0	0.0	0.0	0.0
		0	675	0.0	0.0	0.0	0.0	0.0
BRYSON ISD	BRYSON SCHOOL	0	137	0.0	0.0	0.0	0.0	0.0
		0	137	0.0	0.0	0.0	0.0	0.0
BUCKHOLTS ISD	BUCKHOLTS SCHOOL	0	97	0.0	0.0	0.0	0.0	0.0
		0	97	0.0	0.0	0.0	0.0	0.0
BUENA VISTA ISD	BUENA VISTA SCHOOL	0	59	0.0	0.0	0.0	0.0	0.0
		0	59	0.0	0.0	0.0	0.0	0.0
BUFFALO ISD	BUFFALO H S	3	413	0.7	1.9	2.0	0.3	1.6
	BUFFALO MIDDLE	3	271	1.1	2.6	2.7	0.5	2.7
		0	142	0.0	0.0	0.0	0.0	0.0
BULLARD ISD	BULLARD ALTERNATIVE SCHOOL	4	691	0.6	0.0	0.0	0.6	0.6
	BULLARD H S	2	21	9.5	0.0	-	10.0	-
	BULLARD MS	2	437	0.5	0.0	0.0	0.5	1.0
	BULLARD SPECIAL EDUCATION	0	240	0.0	0.0	0.0	0.0	0.0
		-	3	-	0.0	0.0	-	0.0
BUNA ISD	BUNA H S	9	799	1.1	0.0	6.3	1.1	0.0
	BUNA J H	9	524	1.7	0.0	7.7	1.7	0.0
		0	275	0.0	0.0	-	0.0	0.0
BURKBURNETT ISD	ALTER ED CTR	10	1,697	0.6	0.8	1.5	0.5	0.5
	BURKBURNETT H S	0	45	0.0	-	-	0.0	0.0
	BURKBURNETT MIDDLE SCHOOL	9	1,109	0.8	1.3	2.3	0.7	0.8
		1	582	0.2	0.0	0.0	0.2	0.0
BURKEVILLE ISD	BURKEVILLE JR-SR H S	0	227	0.0	0.0	-	0.0	0.0
		0	227	0.0	0.0	-	0.0	0.0
BURLESON ISD	BURLESON H S	4	3,311	0.1	0.0	0.0	0.1	0.2
	BURLESON MIDDLE	4	2,097	0.2	0.0	0.0	0.2	0.4
	CROSSROADS LEARNING CENTER	0	564	0.0	0.0	0.0	0.0	0.0
	NICK KERR MIDDLE SCHOOL	0	99	0.0	-	-	0.0	0.0
		0	606	0.0	0.0	0.0	0.0	0.0
BURNET CONS ISD	BURNET H S	4	1,467	0.3	0.0	1.2	0.1	0.2
	BURNET MIDDLE	4	936	0.4	0.0	1.9	0.1	0.3
	QUEST	0	510	0.0	0.0	0.0	0.0	0.0
		0	53	0.0	0.0	0.0	0.0	0.0
BURNHAM WOOD CHARTER SCHO	BURNHAM WOOD H S	0	53	0.0	0.0	0.0	0.0	0.0
		0	53	0.0	0.0	0.0	0.0	0.0
BURTON ISD		3	253	1.2	5.1	0.0	0.0	2.3

Note. A dash (-) indicates data are not reported to protect student anonymity.

Table 1. Annual Dropout Rates, Grades 7-12, by Student Group, 2001-02: District and Campus Listing

District	Campus	All Students			Rate by Student Group %			
		Dropouts	Total	Rate %	Afr. Am.	Hispanic	White	Econ. Dis.
BURTON ISD	BURTON H S	3	253	1.2	5.1	0.0	0.0	2.3
BUSHLAND ISD	BUSHLAND MIDDLE	0	155	0.0	-	0.0	0.0	0.0
		0	155	0.0	-	0.0	0.0	0.0
BYERS ISD	BYERS SCHOOL	0	75	0.0	0.0	-	0.0	0.0
		0	75	0.0	0.0	-	0.0	0.0
BYNUM ISD	BYNUM SCHOOL	2	119	1.7	0.0	16.7	1.0	0.0
		2	119	1.7	0.0	16.7	1.0	0.0
CADDO MILLS ISD	CADDO MILLS H S	0	525	0.0	0.0	0.0	0.0	0.0
	CADDO MILLS MIDDLE	0	354	0.0	0.0	0.0	0.0	0.0
		0	171	0.0	-	0.0	0.0	0.0
CALALLEN ISD	CALALLEN H S	11	2,281	0.5	2.2	0.5	0.4	0.6
	CALALLEN MIDDLE	11	1,534	0.7	3.8	0.8	0.6	1.1
	NUECES CO J J A E P	0	747	0.0	0.0	0.0	0.0	0.0
		-	4	-	0.0	-	0.0	-
CALDWELL ISD	CALDWELL H S	7	980	0.7	0.7	1.2	0.6	0.7
	CALDWELL MIDDLE	7	649	1.1	1.0	1.8	0.9	1.1
		0	331	0.0	0.0	0.0	0.0	0.0
CALHOUN CO ISD	CALHOUN H S	3	1,875	0.2	0.0	0.1	0.2	0.1
	HOPE H S	3	1,178	0.3	0.0	0.2	0.4	0.3
	J J A E P	0	75	0.0	-	0.0	0.0	0.0
	SEADRIFT SCHOOL	0	29	0.0	0.0	0.0	0.0	0.0
	TRAVIS MIDDLE	0	82	0.0	-	0.0	0.0	0.0
		0	569	0.0	0.0	0.0	0.0	0.0
CALLISBURG ISD	CALLISBURG H S	3	574	0.5	-	4.0	0.4	1.6
	CALLISBURG MIDDLE SCHOOL	3	370	0.8	0.0	7.1	0.6	2.7
		0	204	0.0	-	0.0	0.0	0.0
CALVERT ISD	CALVERT H S	0	138	0.0	0.0	0.0	0.0	0.0
		0	138	0.0	0.0	0.0	0.0	0.0
CALVIN NELMS CHARTER HIGH	CALVIN NELMS CHARTER HIGH SCHOOL	21	302	7.0	14.3	7.7	5.9	5.9
		21	302	7.0	14.3	7.7	5.9	5.9
CAMERON ISD	CAMERON J H	0	812	0.0	0.0	0.0	0.0	0.0
	YOE H S	0	250	0.0	0.0	0.0	0.0	0.0
		0	562	0.0	0.0	0.0	0.0	0.0
CAMPBELL ISD	CAMPBELL H S	0	186	0.0	-	0.0	0.0	0.0
		0	186	0.0	-	0.0	0.0	0.0
CANADIAN ISD	CANADIAN H S	3	547	0.5	0.0	1.2	0.3	0.0
	CANADIAN MIDDLE	3	307	1.0	0.0	2.6	0.5	0.0
	CORRECTIONAL SERVICES CORP	0	137	0.0	-	0.0	0.0	0.0
		0	103	0.0	0.0	0.0	0.0	0.0
CANTON ISD	CANTON H S	1	805	0.1	3.4	0.0	0.0	0.5
	CANTON J H	1	535	0.2	5.6	0.0	0.0	0.8
		0	270	0.0	0.0	0.0	0.0	0.0
CANUTILLO ISD	CANUTILLO H S	28	2,003	1.4	0.0	1.3	1.7	1.0
	CANUTILLO MIDDLE	23	1,296	1.8	0.0	1.7	2.5	1.2
		5	722	0.7	0.0	0.7	0.0	0.7
CANYON ISD	CANYON H S	11	3,985	0.3	0.0	0.4	0.3	0.6
	CANYON J H	4	979	0.4	0.0	0.9	0.4	1.9
	RANDALL H S	0	501	0.0	0.0	0.0	0.0	0.0
	VALLEYVIEW J H	5	1,147	0.4	0.0	0.0	0.5	0.8
	WESTOVER PARK INT	1	907	0.1	0.0	0.8	0.0	0.5
	YOUTH CTR OF HIGH PLAINS	1	460	0.2	0.0	0.0	0.3	0.0
		0	53	0.0	0.0	0.0	0.0	0.0
		0	48	0.0	0.0	0.0	-	0.0
CAREER PLUS LEARNING ACAD	CAREER PLUS LEARNING ACADEMY	0	48	0.0	0.0	0.0	-	0.0
		0	48	0.0	0.0	0.0	-	0.0
CARLISLE ISD	CARLISLE SCHOOL	2	228	0.9	0.0	5.4	0.0	1.2
		2	228	0.9	0.0	5.4	0.0	1.2
CARRIZO SPRINGS CONS ISD	BIG WELLS EL	5	1,150	0.4	0.0	0.5	0.0	0.4
		0	24	0.0	0.0	0.0	-	0.0

Note. A dash (-) indicates data are not reported to protect student anonymity.

Table 1. Annual Dropout Rates, Grades 7-12, by Student Group, 2001-02: District and Campus Listing

District	Campus	All Students			Rate by Student Group %			
		Dropouts	Total	Rate %	Afr. Am.	Hispanic	White	Econ. Dis.
CARRIZO SPRINGS CONS ISD	CARRIZO SPRINGS H S	4	736	0.5	0.0	0.6	0.0	0.4
	CARRIZO SPRINGS J H	1	393	0.3	-	0.3	0.0	0.4
CARROLL ISD	CARROLL H S	4	3,268	0.1	0.0	1.1	0.1	3.6
	CARROLL J H	4	1,491	0.3	0.0	3.0	0.2	20.0
	CARROLL J H	0	1,214	0.0	0.0	0.0	0.0	0.0
	CARROLL MIDDLE	0	564	0.0	-	0.0	0.0	0.0
CARROLLTON-FARMERS BRANCH		88	11,516	0.8	0.5	1.2	0.6	0.9
	BARBARA BUSH MIDDLE	0	433	0.0	0.0	0.0	0.0	0.0
	BLALACK MIDDLE	2	868	0.2	0.0	0.0	0.0	0.0
	CREEKVIEW H S	25	2,449	1.0	1.0	1.9	0.9	1.7
	DALLAS COUNTY JJAEP	0	61	0.0	0.0	0.0	0.0	0.0
	DAN F LONG MIDDLE	0	720	0.0	0.0	0.0	0.0	0.0
	DENTON CO J J A E P	-	1	-	0.0	0.0	-	0.0
	DISTRICT ALTERNATIVE EDUCATION PRO	0	334	0.0	0.0	0.0	0.0	0.0
	FIELD MIDDLE	1	723	0.1	0.0	0.2	0.0	0.0
	MARY GRIMES CTR	7	441	1.6	0.0	2.9	0.5	4.8
	NEWMAN SMITH H S	15	2,344	0.6	0.0	1.1	0.5	0.9
	PERRY MIDDLE	3	684	0.4	0.0	0.7	0.0	0.3
	TED POLK MIDDLE	1	709	0.1	0.0	0.5	0.0	0.4
	TURNER H S	34	2,531	1.3	1.3	1.8	1.0	1.4
	CARTHAGE ISD		1	1,413	0.1	0.0	0.0	0.1
CARTHAGE H S		1	927	0.1	0.0	0.0	0.2	0.0
CARTHAGE J H		0	486	0.0	0.0	0.0	0.0	0.0
CASTLEBERRY ISD		15	1,662	0.9	0.0	0.8	1.0	0.6
	CASTLEBERRY H S	14	1,044	1.3	0.0	1.3	1.4	0.9
	MARSH MIDDLE	0	576	0.0	0.0	0.0	0.0	0.0
	REACH H S	0	77	0.0	-	0.0	0.0	0.0
	T R U C E LEARNING CTR	1	51	2.0	-	0.0	3.7	4.3
	TARRANT CO J J A E P	0	9	0.0	0.0	0.0	-	0.0
CAYUGA ISD		1	318	0.3	0.0	0.0	0.4	0.0
	CAYUGA H S	1	221	0.5	0.0	0.0	0.5	0.0
	CAYUGA MIDDLE	0	97	0.0	0.0	0.0	0.0	0.0
CEDAR HILL ISD		18	3,678	0.5	0.6	0.4	0.5	0.4
	CEDAR HILL H S	18	2,312	0.8	0.9	0.6	0.7	0.8
	P A S S LEARNING CTR	0	16	0.0	0.0	0.0	-	-
	W S PERMENTER MIDDLE	0	1,366	0.0	0.0	0.0	0.0	0.0
CEDAR RIDGE CHARTER SCHOOL		1	141	0.7	0.0	0.0	1.3	0.0
	CEDAR RIDGE CHARTER SCHOOL	1	141	0.7	0.0	0.0	1.3	0.0
CELESTE ISD		0	236	0.0	0.0	0.0	0.0	0.0
	CELESTE HIGH SCHOOL	0	160	0.0	0.0	-	0.0	0.0
	CELESTE JUNIOR HIGH	0	76	0.0	-	0.0	0.0	0.0
CELINA ISD		0	602	0.0	0.0	0.0	0.0	0.0
	CELINA H S	0	376	0.0	0.0	0.0	0.0	0.0
	CELINA JUNIOR HIGH	0	226	0.0	0.0	0.0	0.0	0.0
CENTER ISD		2	1,056	0.2	0.3	0.0	0.2	0.3
	CENTER H S	2	653	0.3	0.5	0.0	0.3	0.5
	CENTER MIDDLE SCHOOL	0	403	0.0	0.0	0.0	0.0	0.0
CENTER POINT ISD		1	304	0.3	-	0.0	0.5	0.0
	CENTER POINT AEP	0	24	0.0	0.0	0.0	0.0	0.0
	CENTER POINT H S	1	205	0.5	-	0.0	0.7	0.0
	CENTER POINT MIDDLE	0	99	0.0	-	0.0	0.0	0.0
CENTERVILLE ISD (Leon Co.)		0	385	0.0	0.0	0.0	0.0	0.0
	CENTERVILLE JR-SR H S	0	385	0.0	0.0	0.0	0.0	0.0
CENTERVILLE ISD (Trinity)		0	86	0.0	0.0	0.0	0.0	0.0
	CENTERVILLE H S	0	86	0.0	0.0	0.0	0.0	0.0
CENTRAL HEIGHTS ISD		1	308	0.3	4.5	0.0	0.0	1.1
	CENTRAL HEIGHTS H S	1	308	0.3	4.5	0.0	0.0	1.1
CENTRAL ISD		6	784	0.8	0.0	0.0	0.9	0.0
	CENTRAL H S	0	463	0.0	0.0	0.0	0.0	0.0
	CENTRAL J H	0	287	0.0	0.0	0.0	0.0	0.0
	STUBBLEFIELD LRN CTR	6	54	11.1	-	-	11.8	0.0

Note. A dash (-) indicates data are not reported to protect student anonymity.

Table 1. Annual Dropout Rates, Grades 7-12, by Student Group, 2001-02: District and Campus Listing

District	Campus	All Students			Rate by Student Group %			
		Dropouts	Total	Rate %	Afr. Am.	Hispanic	White	Econ. Dis.
CHANNELVIEW ISD		7	3,180	0.2	0.0	0.2	0.2	0.2
	ALICE JOHNSON J H	0	1,188	0.0	0.0	0.0	0.0	0.0
	APOLLO	0	120	0.0	0.0	0.0	0.0	0.0
	CHANNELVIEW HIGH SCHOOL	7	1,942	0.4	0.0	0.4	0.4	0.3
	ENDEAVOR SCHOOL	0	150	0.0	0.0	0.0	0.0	0.0
	JJAEP DISCIPLINARY SCHOOL	0	6	0.0	-	-	-	0.0
CHANNING ISD		0	73	0.0	0.0	0.0	0.0	0.0
	CHANNING SCHOOL	0	73	0.0	0.0	0.0	0.0	0.0
CHAPEL HILL ISD (Smith Co)		2	1,472	0.1	0.2	0.0	0.1	0.2
	CHAPEL HILL H S	2	993	0.2	0.4	0.0	0.2	0.3
	CHAPEL HILL J J A E P	0	7	0.0	-	0.0	-	-
	CHAPEL HILL MIDDLE	0	475	0.0	0.0	0.0	0.0	0.0
	ST LOUIS UNIT WINGS	-	3	-	-	0.0	-	-
		0	31	0.0	0.0	-	0.0	0.0
CHAPEL HILL ISD (Titus Co)		1	392	0.3	0.0	1.6	0.0	0.0
	CHAPEL HILL H S	1	270	0.4	0.0	2.1	0.0	0.0
	CHAPEL HILL J H	0	122	0.0	0.0	0.0	0.0	0.0
CHARLOTTE ISD		0	221	0.0	-	0.0	0.0	0.0
	ATASCOSA CO ALTER	-	3	-	0.0	-	-	-
	CHARLOTTE H S	0	147	0.0	0.0	0.0	0.0	0.0
	CHARLOTTE J H	0	74	0.0	-	0.0	0.0	0.0
CHEROKEE ISD		0	95	0.0	0.0	0.0	0.0	0.0
	CHEROKEE H S	0	95	0.0	0.0	0.0	0.0	0.0
CHESTER ISD		0	132	0.0	0.0	0.0	0.0	0.0
	CHESTER H S	0	132	0.0	0.0	0.0	0.0	0.0
CHICO ISD		0	347	0.0	0.0	0.0	0.0	0.0
	CHICO HIGH SCHOOL	0	216	0.0	0.0	0.0	0.0	0.0
	CHICO MIDDLE	0	131	0.0	0.0	0.0	0.0	0.0
CHILDREN FIRST ACADEMY OF		0	18	0.0	0.0	0.0	0.0	0.0
	CHILDREN FIRST OF DALLAS	0	18	0.0	0.0	0.0	0.0	0.0
CHILDREN FIRST ACADEMY OF		0	24	0.0	0.0	-	0.0	0.0
	CHILDREN FIRST ACADEMY OF HOUSTON	0	24	0.0	0.0	-	0.0	0.0
CHILDRESS ISD		0	571	0.0	0.0	0.0	0.0	0.0
	CHILDRESS H S	0	375	0.0	0.0	0.0	0.0	0.0
	CHILDRESS J H	0	196	0.0	0.0	0.0	0.0	0.0
CHILLICOTHE ISD		0	125	0.0	0.0	0.0	0.0	0.0
	CHILLICOTHE H S	0	125	0.0	0.0	0.0	0.0	0.0
CHILTON ISD		3	162	1.9	0.0	3.2	1.8	1.8
	CHILTON SCHOOL	3	162	1.9	0.0	3.2	1.8	1.8
CHINA SPRING ISD		1	869	0.1	0.0	0.0	0.1	0.0
	ADULT LEARNING CENTER	-	1	-	0.0	0.0	-	0.0
	ALTER ED SCHOOL	0	31	0.0	0.0	-	0.0	-
	CHINA SPRING H S	1	552	0.2	0.0	0.0	0.2	0.0
	CHINA SPRING MIDDLE	0	314	0.0	-	0.0	0.0	0.0
	OPPORTUNITY LEARNING CTR	0	13	0.0	0.0	-	0.0	-
CHIRENO ISD		0	155	0.0	0.0	0.0	0.0	0.0
	CHIRENO EL	0	60	0.0	0.0	-	0.0	0.0
	CHIRENO H S	0	95	0.0	0.0	0.0	0.0	0.0
CHISUM ISD		0	396	0.0	0.0	-	0.0	0.0
	CHISUM H S	0	252	0.0	0.0	-	0.0	0.0
	CHISUM MIDDLE	0	144	0.0	0.0	-	0.0	0.0
CHRISTOVAL ISD		0	219	0.0	0.0	0.0	0.0	0.0
	C B P	-	1	-	0.0	0.0	-	0.0
	CHRISTOVAL H S	0	214	0.0	0.0	0.0	0.0	0.0
	FAIRVIEW ACCELERATED	-	3	-	0.0	0.0	-	-
	GRAPE CREEK SPECIAL PROG	-	2	-	0.0	-	-	-
	MILES VOC TRAINING (MVT)	-	1	-	0.0	0.0	-	-
	SPECIAL ED CAMPUS	-	1	-	0.0	0.0	-	-
CISCO ISD		2	499	0.4	0.0	0.0	0.5	0.5
	CISCO H S	2	353	0.6	0.0	0.0	0.7	0.7
	CISCO J H	0	146	0.0	0.0	0.0	0.0	0.0

Note. A dash (-) indicates data are not reported to protect student anonymity.

Table 1. Annual Dropout Rates, Grades 7-12, by Student Group, 2001-02: District and Campus Listing

District	Campus	All Students			Rate by Student Group %			
		Dropouts	Total	Rate %	Afr. Am.	Hispanic	White	Econ. Dis.
CITY VIEW ISD	CITY VIEW JUNIOR/SENIOR HIGH	0	417	0.0	0.0	0.0	0.0	0.0
		0	417	0.0	0.0	0.0	0.0	0.0
CLARENDON ISD	CLARENDON H S CLARENDON J H	2	237	0.8	0.0	0.0	1.1	0.9
		2	150	1.3	0.0	0.0	1.7	1.6
		0	87	0.0	0.0	0.0	0.0	0.0
CLARKSVILLE ISD	CHEATHAM MIDDLE CLARKSVILLE H S	2	554	0.4	0.4	0.0	0.0	0.0
		0	203	0.0	0.0	0.0	0.0	0.0
		2	351	0.6	0.6	0.0	0.0	0.0
CLAUDE ISD	CLAUDE H S	0	181	0.0	-	0.0	0.0	0.0
		0	181	0.0	-	0.0	0.0	0.0
CLEAR CREEK ISD	BROOKSIDE INT CLEAR BROOK H S CLEAR CREEK H S CLEAR LAKE H S CLEAR LAKE INT CLEAR VIEW ALTER CREEKSIDE INT GALVESTON CO JJAEP HARRIS CO JJAEP LEAGUE CITY INT SEABROOK INT SPACE CENTER INT WEBSTER INT	49	14,860	0.3	0.1	0.6	0.3	0.3
		0	838	0.0	0.0	0.0	0.0	0.0
		4	2,702	0.1	0.0	0.8	0.0	0.0
		10	3,338	0.3	0.4	0.4	0.3	0.8
		24	3,435	0.7	0.0	2.1	0.6	1.3
		0	772	0.0	0.0	0.0	0.0	0.0
		3	234	1.3	0.0	0.0	1.5	0.0
		0	628	0.0	0.0	0.0	0.0	0.0
		0	9	0.0	0.0	-	0.0	-
		0	19	0.0	-	-	0.0	-
		6	984	0.6	0.0	0.7	0.4	0.0
		0	682	0.0	0.0	0.0	0.0	0.0
		2	917	0.2	0.0	0.0	0.3	0.0
		0	597	0.0	0.0	0.0	0.0	0.0
		CLEBURNE ISD	CLEBURNE H S CLEBURNE INTERMEDIATE CLEBURNE MIDDLE COOKE EL GUINN LEARNING CTR J J A E P TEAM SCH WASHINGTON ED CTR	14	2,892	0.5	0.0	1.1
7	1,841			0.4	0.0	0.8	0.3	0.2
-	1			-	0.0	0.0	-	-
6	1,019			0.6	0.0	1.3	0.4	0.3
-	2			-	0.0	0.0	-	-
0	168			0.0	0.0	0.0	0.0	0.0
0	10			0.0	-	-	0.0	0.0
1	144			0.7	0.0	2.7	0.0	0.0
0	6			0.0	0.0	0.0	0.0	-
CLEVELAND ISD	CLEVELAND H S CLEVELAND J H GULF COAST H S HARDIN/CHAMBERS CTR	10	1,458	0.7	0.7	0.3	0.8	0.3
		8	894	0.9	1.1	0.5	1.0	0.3
		1	564	0.2	0.0	0.0	0.3	0.3
		0	9	0.0	-	0.0	0.0	-
		1	59	1.7	0.0	0.0	3.7	0.0
CLIFTON ISD	CLIFTON H S CLIFTON MIDDLE	4	566	0.7	0.0	0.9	0.7	1.1
		4	375	1.1	0.0	1.4	1.0	1.9
		0	191	0.0	0.0	0.0	0.0	0.0
CLINT ISD	CARROLL T WELCH MIDDLE CLINT H S CLINT J H EAST MONTANA MIDDLE MOUNTAIN VIEW H S	44	3,534	1.2	0.0	1.3	0.6	0.6
		2	516	0.4	0.0	0.4	0.0	0.2
		4	1,097	0.4	0.0	0.3	1.5	0.1
		1	214	0.5	0.0	0.6	0.0	0.0
		0	579	0.0	-	0.0	0.0	0.0
		37	1,149	3.2	0.0	3.4	0.0	1.7
CLYDE CONS ISD	CLYDE H S CLYDE J H	8	848	0.9	0.0	0.0	1.0	1.4
		6	525	1.1	0.0	0.0	1.2	1.2
		2	323	0.6	-	0.0	0.7	1.5
COAHOMA ISD	COAHOMA H S COAHOMA J H	0	454	0.0	-	0.0	0.0	0.0
		0	297	0.0	-	0.0	0.0	0.0
		0	157	0.0	0.0	0.0	0.0	0.0
COASTAL BEND YOUTH CITY	COASTAL BEND YOUTH CITY	1	99	1.0	0.0	1.7	0.0	1.5
		1	99	1.0	0.0	1.7	0.0	1.5
COLDSRING-OAKHURST CONS	COLDSRING-OAKHURST H S LINCOLN J H	10	891	1.1	0.8	0.0	1.2	0.3
		9	545	1.7	1.2	0.0	2.0	0.4
		1	346	0.3	0.0	0.0	0.0	0.0
COLEMAN ISD	CO-OP ALTER PROG COLEMAN H S COLEMAN J H	7	528	1.3	0.0	1.7	1.3	0.5
		3	30	10.0	-	28.6	4.5	4.8
		4	317	1.3	0.0	0.0	1.7	0.0
		0	187	0.0	0.0	0.0	0.0	0.0

Note. A dash (-) indicates data are not reported to protect student anonymity.

Table 1. Annual Dropout Rates, Grades 7-12, by Student Group, 2001-02: District and Campus Listing

District	Campus	All Students			Rate by Student Group %			
		Dropouts	Total	Rate %	Afr. Am.	His-panic	White	Econ. Dis.
COLLEGE STATION ISD		19	3,538	0.5	1.5	1.9	0.2	0.8
	A & M CONS H S	19	2,292	0.8	2.5	3.0	0.4	1.4
	A & M CONSOLIDATED MIDDLE SCHOOL	0	541	0.0	0.0	0.0	0.0	0.0
	CENTER FOR ALTERNATIVE LEARNING	0	61	0.0	0.0	0.0	0.0	0.0
	COLLEGE STATION MIDDLE SCHOOL	0	695	0.0	0.0	0.0	0.0	0.0
COLLINSVILLE ISD		0	264	0.0	-	0.0	0.0	0.0
	COLLINSVILLE H S	0	264	0.0	-	0.0	0.0	0.0
COLMESNEIL ISD		0	287	0.0	0.0	-	0.0	0.0
	COLMESNEIL H S	0	171	0.0	0.0	-	0.0	0.0
	COLMESNEIL MIDDLE	0	116	0.0	0.0	0.0	0.0	0.0
COLORADO ISD		3	504	0.6	0.0	0.5	0.8	1.0
	COLORADO HIGH SCHOOL	3	331	0.9	0.0	0.8	1.1	1.8
	COLORADO MIDDLE	0	173	0.0	0.0	0.0	0.0	0.0
COLUMBIA-BRAZORIA ISD		1	1,486	0.1	0.0	0.0	0.1	0.0
	BRAZORIA CO J J A E P	0	7	0.0	-	-	-	-
	COLUMBIA H S	1	981	0.1	0.0	0.0	0.2	0.0
	WEST COLUMBIA J H	0	505	0.0	0.0	0.0	0.0	0.0
COLUMBUS ISD		1	826	0.1	1.3	0.0	0.0	0.0
	COLUMBUS H S	1	560	0.2	1.9	0.0	0.0	0.0
	COLUMBUS J H	0	267	0.0	0.0	0.0	0.0	0.0
COMAL ISD		43	5,672	0.8	1.2	1.0	0.7	0.9
	CANYON H S	12	1,407	0.9	0.0	1.5	0.6	1.0
	CANYON MIDDLE	0	809	0.0	0.0	0.0	0.0	0.0
	COMAL LEADERSHIP INSTITUTE	0	134	0.0	-	0.0	0.0	0.0
	NEW LIFE TREATMENT CTR	1	90	1.1	0.0	2.6	0.0	0.0
	SMITHSON VALLEY H S	29	2,203	1.3	5.9	1.6	1.2	2.2
	SMITHSON VALLEY MIDDLE	0	536	0.0	0.0	0.0	0.0	0.0
	SPRING BRANCH MIDDLE	1	634	0.2	-	0.0	0.2	0.0
COMANCHE ISD		15	724	2.1	0.0	1.3	2.5	0.9
	COMANCHE H S	15	450	3.3	0.0	2.2	3.9	1.7
	JEFFERIES J H	0	274	0.0	0.0	0.0	0.0	0.0
COMFORT ISD		1	535	0.2	-	0.0	0.3	0.5
	COMFORT H S	1	352	0.3	-	0.0	0.5	0.7
	COMFORT MIDDLE	0	181	0.0	0.0	0.0	0.0	0.0
	HILL COUNTRY HIGH SCHOOL	-	2	-	0.0	-	-	-
COMMERCE ISD		0	882	0.0	0.0	0.0	0.0	0.0
	COMMERCE H S	0	568	0.0	0.0	0.0	0.0	0.0
	COMMERCE MIDDLE	0	314	0.0	0.0	0.0	0.0	0.0
COMMUNITY ISD		0	690	0.0	0.0	0.0	0.0	0.0
	COMMUNITY H S	0	417	0.0	0.0	0.0	0.0	0.0
	COMMUNITY MIDDLE	0	273	0.0	0.0	0.0	0.0	0.0
COMO-PICKTON CISD		1	430	0.2	0.0	0.0	0.3	0.0
	COMO-PICKTON SCHOOL	1	382	0.3	0.0	0.0	0.4	0.0
	HOLY HIGHWAY PICKTON	0	50	0.0	-	0.0	0.0	-
COMQUEST ACADEMY		1	102	1.0	-	0.0	1.2	-
	COMQUEST ACADEMY	1	102	1.0	-	0.0	1.2	-
COMSTOCK ISD		0	80	0.0	0.0	0.0	0.0	0.0
	COMSTOCK SCHOOL	0	80	0.0	0.0	0.0	0.0	0.0
CONNALLY ISD		18	1,207	1.5	0.4	1.5	1.7	1.1
	CHALLENGE ACADEMY	0	16	0.0	0.0	-	0.0	0.0
	CONNALLY H S	14	758	1.8	0.6	1.5	2.2	1.7
	CONNALLY MIDDLE SCHOOL	1	413	0.2	0.0	0.0	0.4	0.0
	LAKEVIEW ACADEMY	3	57	5.3	0.0	11.1	4.9	0.0
CONROE ISD		92	17,396	0.5	1.2	0.9	0.4	0.8
	BRANCH CROSSING JUNIOR HIGH SCHOOL	0	1,539	0.0	0.0	0.0	0.0	0.0
	C D YORK J H	1	868	0.1	0.0	0.0	0.1	0.0
	CANEY CREEK H S	4	1,687	0.2	0.0	0.7	0.1	0.2
	CONROE H S	36	2,599	1.4	1.0	1.7	1.3	1.7
	JUVENILE DETENTION CTR	3	247	1.2	0.0	0.0	1.7	1.4
	KNOX JUNIOR HIGH SCHOOL	0	1,312	0.0	0.0	0.0	0.0	0.0
	MONTGOMERY COUNTY JJAEP	0	77	0.0	0.0	0.0	0.0	0.0
	MOORHEAD J H	4	1,015	0.4	0.0	0.0	0.5	0.2

Note. A dash (-) indicates data are not reported to protect student anonymity.

Table 1. Annual Dropout Rates, Grades 7-12, by Student Group, 2001-02: District and Campus Listing

District	Campus	All Students			Rate by Student Group %			
		Dropouts	Total	Rate %	Afr. Am.	Hispanic	White	Econ. Dis.
CONROE ISD	OAK RIDGE H S	15	1,981	0.8	2.6	1.0	0.6	1.8
	PATHWAYS	2	17	11.8	-	0.0	6.3	0.0
	PEET J H	1	938	0.1	0.0	0.0	0.2	0.0
	REAVES INT	-	1	-	0.0	0.0	-	0.0
	SALLY RIDE EL	-	1	-	0.0	0.0	-	0.0
	THE WOODLANDS H S	13	2,179	0.6	6.0	1.3	0.4	2.2
	THE WOODLANDS HIGH SCHOOL - MCCULL	7	2,579	0.3	0.0	0.6	0.2	0.0
	W L HAUKE ALTER ED	2	191	1.0	0.0	0.0	1.4	1.9
	WASHINGTON JUNIOR HIGH	4	642	0.6	0.9	0.9	0.0	0.5
	COOLIDGE ISD		2	117	1.7	0.0	0.0	3.3
COOLIDGE H S		2	117	1.7	0.0	0.0	3.3	1.3
COOPER ISD		0	462	0.0	0.0	0.0	0.0	0.0
	COOPER H S	0	294	0.0	0.0	0.0	0.0	0.0
	COOPER J H	0	169	0.0	0.0	0.0	0.0	0.0
COPPELL ISD		5	4,291	0.1	0.0	0.3	0.1	0.0
	COPPELL H S	4	2,710	0.1	0.0	0.5	0.1	0.0
	COPPELL MIDDLE EAST	0	528	0.0	0.0	0.0	0.0	0.0
	COPPELL MIDDLE NORTH	0	582	0.0	0.0	0.0	0.0	0.0
	COPPELL MIDDLE WEST	1	472	0.2	0.0	0.0	0.3	0.0
	P A S S LEARNING CTR	-	4	-	0.0	0.0	-	0.0
COPPERAS COVE ISD		23	3,563	0.6	0.3	0.5	0.7	0.3
	COPPERAS COVE H S	15	2,290	0.7	0.2	0.4	0.9	0.5
	COPPERAS COVE J H	7	633	1.1	1.1	1.4	0.8	0.0
	CROSSROADS HIGH SCHOOL	1	70	1.4	0.0	0.0	2.4	0.0
	MARTIN WALKER EL	0	13	0.0	-	-	0.0	0.0
	S C LEE J H	0	631	0.0	0.0	0.0	0.0	0.0
CORPUS CHRISTI ISD		136	18,593	0.7	0.5	0.8	0.6	0.6
	ALTERNATIVE H S CTR	6	405	1.5	0.0	2.0	0.0	1.0
	BAKER MIDDLE	1	563	0.2	0.0	0.2	0.0	0.0
	BROWNE MIDDLE	2	566	0.4	0.0	0.3	0.7	0.0
	CARROLL H S	7	2,746	0.3	0.0	0.3	0.3	0.0
	CULLEN MIDDLE	1	383	0.3	0.0	0.0	0.6	0.0
	CUNNINGHAM MIDDLE	0	575	0.0	0.0	0.0	0.0	0.0
	DRISCOLL MIDDLE	3	586	0.5	0.0	0.6	0.0	0.4
	GRANT MIDDLE	0	827	0.0	0.0	0.0	0.0	0.0
	HAAS MIDDLE	0	408	0.0	0.0	0.0	0.0	0.0
	HAMLIN MIDDLE	2	569	0.4	4.3	0.3	0.0	0.3
	KAFFIE MIDDLE SCHOOL	2	727	0.3	2.7	0.0	0.4	0.4
	KING H S	22	2,703	0.8	0.0	0.9	0.9	0.5
	MARTIN MIDDLE	1	554	0.2	0.0	0.2	0.0	0.0
	MARY GRETT SCHOOL	0	188	0.0	0.0	0.0	0.0	0.0
	MILLER HIGH SCHOOL CTR FOR COMMUNI	19	2,018	0.9	0.4	1.1	0.6	0.7
	MOODY H S	24	2,073	1.2	2.3	1.0	4.0	0.8
	NUECES CO J J A E P	0	86	0.0	-	0.0	0.0	0.0
	RAY H S	32	2,708	1.2	0.0	1.4	0.6	0.9
	SOUTH PARK MIDDLE	3	494	0.6	0.0	0.7	0.0	0.9
	STUDENT LEARNING AND GUIDANCE CENT	0	732	0.0	0.0	0.0	0.0	0.0
	TEENAGE MOTHERS SCHOOL	3	112	2.7	-	3.1	0.0	4.3
	WYNN SEALE ACADEMY OF FINE ARTS	8	584	1.4	0.0	1.2	1.7	1.5
CORRIGAN-CAMDEN ISD		6	560	1.1	0.7	0.7	1.5	0.6
	CORRIGAN-CAMDEN H S	5	370	1.4	1.0	1.1	1.7	0.9
	CORRIGAN-CAMDEN J H	1	190	0.5	0.0	0.0	1.1	0.0
CORSICANA ISD		33	2,350	1.4	1.9	1.9	0.9	1.0
	COLLINS MIDDLE	5	826	0.6	0.0	2.3	0.0	0.5
	CORSICANA H IGH SCHOOL	28	1,533	1.8	2.9	1.6	1.3	1.4
COTTON CENTER ISD		0	92	0.0	-	0.0	0.0	0.0
	COTTON CENTER SCHOOL	0	92	0.0	-	0.0	0.0	0.0
COTULLA ISD		3	623	0.5	0.0	0.6	0.0	0.5
	COTULLA ALTERNATIVE	0	78	0.0	0.0	0.0	0.0	0.0
	COTULLA H S	3	380	0.8	0.0	0.9	0.0	0.8
	FRANK NEWMAN MIDDLE	0	208	0.0	0.0	0.0	0.0	0.0
COUPLAND ISD		0	24	0.0	-	0.0	0.0	0.0
	COUPLAND EL	0	24	0.0	-	0.0	0.0	0.0
COVINGTON ISD		3	176	1.7	0.0	0.0	1.8	2.4
	COVINGTON SCHOOL	3	176	1.7	0.0	0.0	1.8	2.4

Note. A dash (-) indicates data are not reported to protect student anonymity.

Table 1. Annual Dropout Rates, Grades 7-12, by Student Group, 2001-02: District and Campus Listing

District	Campus	All Students			Rate by Student Group %			
		Dropouts	Total	Rate %	Afr. Am.	Hispanic	White	Econ. Dis.
CRANDALL ISD		1	974	0.1	0.0	0.0	0.1	0.0
	CRANDALL ALTER CTR	0	56	0.0	-	-	0.0	0.0
	CRANDALL H S	1	622	0.2	0.0	0.0	0.2	0.0
	L F RAYNES MIDDLE	0	342	0.0	0.0	0.0	0.0	0.0
CRANE ISD		4	481	0.8	0.0	1.2	0.5	0.0
	CRANE H S	4	338	1.2	0.0	1.7	0.7	0.0
	CRANE MIDDLE	0	143	0.0	-	0.0	0.0	0.0
CRANFILLS GAP ISD		0	68	0.0	0.0	0.0	0.0	0.0
	CRANFILLS GAP SCHOOL	0	68	0.0	0.0	0.0	0.0	0.0
CRAWFORD ISD		0	292	0.0	-	0.0	0.0	0.0
	CRAWFORD H S	0	292	0.0	-	0.0	0.0	0.0
CROCKETT CO CONS CSD		0	439	0.0	0.0	0.0	0.0	0.0
	OZONA H S	0	286	0.0	0.0	0.0	0.0	0.0
	OZONA MIDDLE	0	153	0.0	0.0	0.0	0.0	0.0
CROCKETT ISD		7	837	0.8	0.4	2.7	1.1	1.1
	CROCKETT H S	6	535	1.1	0.6	2.1	1.7	1.5
	CROCKETT J H	1	302	0.3	0.0	3.7	0.0	0.5
	NEW HOPE ACADEMY	0	38	0.0	0.0	-	0.0	0.0
CROSBY ISD		12	1,926	0.6	0.0	0.9	0.7	0.8
	CROSBY HIGH SCHOOL	12	1,227	1.0	0.0	1.5	1.1	1.4
	CROSBY MIDDLE	0	699	0.0	0.0	0.0	0.0	0.0
CROSBYTON ISD		4	244	1.6	0.0	2.2	1.1	0.7
	CAP ROCK CO LRN CO-OP	3	14	21.4	0.0	25.0	-	16.7
	CROSBYTON H S	1	159	0.6	0.0	0.0	1.4	0.0
	CROSBYTON MIDDLE	0	77	0.0	0.0	0.0	0.0	0.0
	SP ED CO-OP	-	1	-	0.0	0.0	-	0.0
CROSS PLAINS ISD		1	238	0.4	0.0	0.0	0.5	0.0
	CROSS PLAINS H S	1	238	0.4	0.0	0.0	0.5	0.0
CROSS ROADS ISD		5	335	1.5	-	0.0	1.6	1.9
	CROSS ROADS H S	5	224	2.2	-	0.0	2.4	3.1
	CROSS ROADS J H	0	111	0.0	-	-	0.0	0.0
CROSSROADS COMMUNITY ED C		1	229	0.4	0.0	4.0	-	0.9
	CROSSROAD COMMUNITY ED CTR CHARTER	1	229	0.4	0.0	4.0	-	0.9
CROWELL ISD		0	163	0.0	0.0	0.0	0.0	0.0
	CROWELL H S	0	163	0.0	0.0	0.0	0.0	0.0
CROWLEY ISD		9	4,920	0.2	0.1	0.5	0.2	0.1
	CROWLEY H S	7	1,480	0.5	0.0	1.5	0.4	0.0
	CROWLEY MIDDLE	0	916	0.0	0.0	0.0	0.0	0.0
	H F STEVENS MIDDLE	0	841	0.0	0.0	0.0	0.0	0.0
	NORTH CROWLEY H S	2	1,688	0.1	0.2	0.0	0.1	0.6
CRYSTAL CITY ISD		18	968	1.9	0.0	1.9	0.0	1.4
	CRYSTAL CITY H S	16	608	2.6	-	2.7	0.0	2.1
	FLY J H	2	360	0.6	-	0.6	0.0	0.4
CUERO ISD		10	1,194	0.8	1.4	1.3	0.5	0.2
	CUERO H S	0	776	0.0	0.0	0.0	0.0	0.0
	CUERO J H	0	372	0.0	0.0	0.0	0.0	0.0
	G O A L S PROGRAM	0	13	0.0	0.0	0.0	-	0.0
	LEARNING CONNECTIONS	10	57	17.5	15.4	16.7	23.1	6.7
CULBERSON COUNTY-ALLAMOOR		5	319	1.6	-	1.6	0.0	0.8
	VAN HORN H S	4	209	1.9	-	1.9	0.0	1.3
	VAN HORN J H	1	110	0.9	0.0	1.1	0.0	0.0
CUMBY ISD		1	175	0.6	0.0	0.0	0.6	1.5
	CUMBY H S	1	175	0.6	0.0	0.0	0.6	1.5
CUSHING ISD		2	255	0.8	0.0	0.0	0.9	1.1
	CUSHING SCHOOL	2	255	0.8	0.0	0.0	0.9	1.1
CYPRESS-FAIRBANKS ISD		64	31,144	0.2	0.4	0.3	0.2	0.2
	ADAPTIVE BEHAVIOR CTR	3	50	6.0	0.0	0.0	8.1	0.0
	ARAGON MIDDLE SCHOOL	1	1,000	0.1	0.0	0.0	0.1	0.0
	ARNOLD MIDDLE SCHOOL	0	789	0.0	0.0	0.0	0.0	0.0

Note. A dash (-) indicates data are not reported to protect student anonymity.

Table 1. Annual Dropout Rates, Grades 7-12, by Student Group, 2001-02: District and Campus Listing

District	Campus	All Students			Rate by Student Group %			
		Dropouts	Total	Rate %	Afr. Am.	His-panic	White	Econ. Dis.
CYPRESS-FAIRBANKS ISD	BLEYL MIDDLE SCHOOL	0	986	0.0	0.0	0.0	0.0	0.0
	CAMPBELL MIDDLE SCHOOL	0	912	0.0	0.0	0.0	0.0	0.0
	CARLTON PRE-VOC CTR	0	36	0.0	0.0	-	0.0	0.0
	COOK MIDDLE SCHOOL	0	1,012	0.0	0.0	0.0	0.0	0.0
	CY-FAIR H S	7	3,476	0.2	0.5	0.3	0.2	0.0
	CYPRESS CREEK H S	2	3,453	0.1	0.6	0.0	0.0	0.3
	CYPRESS FALLS H S	11	3,424	0.3	0.2	0.5	0.4	0.3
	CYPRESS SPRINGS H S	10	2,937	0.3	0.5	0.6	0.2	0.2
	CYPRESS-FAIRBANKS J J A E P	0	59	0.0	0.0	0.0	0.0	0.0
	DEAN MIDDLE SCHOOL	1	981	0.1	0.0	0.0	0.3	0.0
	GOODSON MIDDLE SCHOOL	0	711	0.0	0.0	0.0	0.0	0.0
	HAMILTON MIDDLE SCHOOL	0	976	0.0	0.0	0.0	0.0	0.0
	JERSEY VILLAGE H S	8	3,519	0.2	0.3	0.5	0.1	0.6
	LABAY MIDDLE SCHOOL	0	958	0.0	0.0	0.0	0.0	0.0
	LANGHAM CREEK H S	16	3,344	0.5	0.5	0.8	0.4	0.6
	THORNTON MIDDLE SCHOOL	0	822	0.0	0.0	0.0	0.0	0.0
	TRUITT MIDDLE SCHOOL	0	972	0.0	0.0	0.0	0.0	0.0
	WATKINS MIDDLE SCHOOL	1	977	0.1	0.8	0.0	0.0	0.0
	WINDFERN H S	4	331	1.2	8.3	1.1	0.5	3.3
	D'HANIS ISD		1	147	0.7	0.0	1.4	0.0
D'HANIS SCHOOL		1	147	0.7	0.0	1.4	0.0	1.7
DAINGERFIELD-LONE STAR IS		15	787	1.9	3.1	5.7	0.7	1.5
	DAINGERFIELD H S	14	515	2.7	4.6	5.6	1.1	2.1
	DAINGERFIELD J H	1	272	0.4	0.0	5.9	0.0	0.6
DALHART ISD		4	683	0.6	0.0	1.0	0.4	0.0
	DALHART H S	2	420	0.5	0.0	0.0	0.7	0.0
	DALHART J H	1	251	0.4	0.0	1.2	0.0	0.0
	X I T SECONDARY SCHOOL	1	31	3.2	0.0	9.1	0.0	0.0
DALLAS CAN ACADEMY CHARTE		165	1,715	9.6	9.3	10.3	8.0	8.2
	DALLAS CAN! ACADEMY CHARTER (001)	84	668	12.6	13.4	12.7	5.7	10.2
	DALLAS CAN! ACADEMY CHARTER (002)	81	1,053	7.7	5.5	9.3	10.6	6.7
DALLAS COUNTY JUVENILE JU		11	2,880	0.4	0.3	0.4	0.5	0.3
	DALLAS COUNTY JUVENILE JUSTICE	11	2,880	0.4	0.3	0.4	0.5	0.3
DALLAS ISD		876	67,535	1.3	1.2	1.4	1.2	1.0
	A MACEO SMITH H S	21	1,192	1.8	1.8	0.0	-	0.9
	ALEX W SPENCE MIDDLE	6	1,172	0.5	0.5	0.5	0.0	0.6
	BENJAMIN FRANKLIN MIDDLE	7	1,255	0.6	0.5	0.6	0.5	0.1
	BOOKER T WASHINGTON H S	1	660	0.2	0.0	0.0	0.4	0.0
	BOUDE STOREY MIDDLE	10	853	1.2	0.5	1.9	0.0	0.8
	BRYAN ADAMS H S	49	2,986	1.6	2.3	1.5	0.8	1.3
	BUCKNER ACADEMY	0	88	0.0	0.0	0.0	0.0	0.0
	COMMUNITY EDUCATION PARTNERSHIP	7	1,542	0.5	0.5	0.4	0.0	0.5
	D A HULCY MIDDLE	1	722	0.1	0.0	0.9	0.0	0.2
	DALLAS ENVIRONMENTAL SCIENCE ACADE	0	176	0.0	0.0	0.0	0.0	0.0
	DANIEL WEBSTER EL	-	1	-	-	0.0	0.0	-
	DAVID W CARTER H S	34	2,151	1.6	1.3	1.7	12.1	1.0
	E B COMSTOCK MIDDLE	14	1,171	1.2	0.3	2.4	0.0	1.1
	E H CARY MIDDLE	11	1,128	1.0	1.0	0.9	0.0	0.6
	EDISON LEARNING CENTER	10	779	1.3	1.6	1.1	0.0	1.2
	EDWARD TITCHE EL	0	9	0.0	0.0	-	0.0	0.0
	FRED F FLORENCE MIDDLE	10	1,511	0.7	0.3	1.1	0.0	0.4
	GEORGE B DEALEY MIDDLE	0	148	0.0	0.0	0.0	0.0	0.0
	H GRADY SPRUCE H S	69	2,078	3.3	3.0	3.6	3.7	2.2
	HARRY STONE MONTESSORI	0	117	0.0	0.0	0.0	0.0	0.0
	HEALTH SPECIAL	13	231	5.6	5.3	5.4	20.0	5.2
	HENRY W LONGFELLOW ACAD	0	376	0.0	0.0	0.0	0.0	0.0
	HILLCREST H S	48	1,941	2.5	3.3	2.8	0.9	2.7
	HOSPITAL/HOME-BOUND	9	306	2.9	1.8	3.2	3.3	1.4
	J L LONG MIDDLE	11	1,065	1.0	0.0	1.4	0.6	1.2
	J N ERVIN EL	-	1	-	-	0.0	0.0	-
	JAMES BOWIE EL	-	1	-	0.0	-	0.0	-
	JAMES MADISON H S	22	942	2.3	2.5	1.2	0.0	2.0
	JOHN B HOOD MIDDLE	13	1,598	0.8	1.1	0.6	2.9	0.7
	JOHN NEELY BRYAN EL	-	4	-	-	0.0	0.0	-
	JOHN W CARPENTER EL	-	2	-	-	-	0.0	-
	JUSTIN F KIMBALL H S	3	2,012	0.1	0.1	0.2	0.0	0.3
	L G PINKSTON H S	21	904	2.3	3.0	1.6	0.0	0.9
	L V STOCKARD MIDDLE	7	857	0.8	0.0	0.9	0.0	0.6
	LEARNING ALT CENTER (LACEY)	0	256	0.0	0.0	0.0	0.0	0.0
	LINCOLN H S	7	1,273	0.5	0.6	0.0	-	0.5
	MIDDLE COLLEGE	1	129	0.8	2.4	0.0	0.0	0.0

Note. A dash (-) indicates data are not reported to protect student anonymity.

Table 1. Annual Dropout Rates, Grades 7-12, by Student Group, 2001-02: District and Campus Listing

District	Campus	All Students			Rate by Student Group %			
		Dropouts	Total	Rate %	Afr. Am.	Hispanic	White	Econ. Dis.
DALLAS ISD	MOISES MOLINA H S	50	2,808	1.8	1.5	1.9	0.0	1.1
	NORTH DALLAS H S	42	2,094	2.0	0.8	2.3	2.8	1.0
	O W HOLMES MIDDLE	1	1,082	0.1	0.1	0.0	0.0	0.1
	PEARL C ANDERSON MIDDLE	9	1,048	0.9	1.0	0.0	-	0.9
	PLEASANT GROVE EL	-	4	-	-	-	0.0	-
	RAUL QUINTANILLA MIDDLE	4	1,205	0.3	0.0	0.4	0.0	0.1
	ROBERT T HILL MIDDLE	2	1,000	0.2	0.3	0.2	0.0	0.2
	ROOSEVELT H S	18	1,019	1.8	1.6	2.0	0.0	0.8
	SARAH ZUMWALT MIDDLE	4	897	0.4	0.5	0.0	0.0	0.4
	SCH COMM GUIDE CTR-ERVAY	0	322	0.0	0.0	0.0	0.0	0.0
	SCH OF GOVT,LAW,& LAW ENFORCEMENT	0	390	0.0	0.0	0.0	0.0	0.0
	SCHOOL FOR THE TALENTED & GIFTED	0	174	0.0	0.0	0.0	0.0	0.0
	SCHOOL OF BUSINESS & MANAGEMENT	1	496	0.2	0.0	0.4	0.0	0.0
	SCHOOL OF EDUCATION & SOCIAL SERVI	0	222	0.0	0.0	0.0	0.0	0.0
	SCHOOL OF HEALTH PROFESSIONS	0	527	0.0	0.0	0.0	0.0	0.0
	SCHOOL OF SCIENCE & ENGINEERING	1	439	0.2	0.0	0.7	0.0	0.0
	SEAGOVILLE ALTER CTR	0	132	0.0	0.0	0.0	0.0	0.0
	SEAGOVILLE H S	44	1,358	3.2	0.8	4.5	3.2	2.8
	SEAGOVILLE MIDDLE	3	908	0.3	0.0	0.0	0.5	0.0
	SKYLINE H S	25	4,672	0.5	0.9	0.3	1.7	0.5
	SOUTH OAK CLIFF H S	28	1,713	1.6	1.4	2.4	0.0	1.3
	SUNSET H S	31	2,416	1.3	1.9	1.3	1.1	1.0
	T W BROWNE MIDDLE	2	1,387	0.1	0.0	0.3	0.0	0.0
	THOMAS C MARSH MIDDLE	28	1,502	1.9	1.5	2.3	1.2	1.9
	THOMAS J RUSK MIDDLE	8	784	1.0	0.9	1.0	5.6	0.9
	THOMAS JEFFERSON H S	6	1,941	0.3	0.0	0.4	0.0	0.3
	W A BLAIR EL	0	7	0.0	0.0	-	0.0	0.0
	W E GREINER MIDDLE	7	1,908	0.4	0.0	0.4	0.0	0.3
	W H ADAMSON H S	35	1,526	2.3	1.9	2.3	0.0	2.0
	W H ATWELL MIDDLE	3	978	0.3	0.3	0.0	0.0	0.2
	W H GASTON MIDDLE	10	1,154	0.9	0.6	1.4	0.0	0.9
	W T WHITE H S	17	2,362	0.7	0.4	0.7	1.1	0.7
W W SAMUELL H S	72	2,433	3.0	2.7	3.0	4.2	1.7	
WILLIAM B TRAVIS MIDDLE	0	187	0.0	0.0	0.0	0.0	0.0	
WOODROW WILSON H S	20	1,595	1.3	1.5	1.4	0.6	1.2	
DAMON ISD		0	38	0.0	0.0	0.0	0.0	0.0
	DAMON EL	0	38	0.0	0.0	0.0	0.0	0.0
DANBURY ISD		0	378	0.0	-	0.0	0.0	0.0
	BRAZORIA CO J J A E P	-	3	-	0.0	0.0	-	-
	DANBURY H S	0	261	0.0	-	0.0	0.0	0.0
	DANBURY MIDDLE	0	117	0.0	0.0	0.0	0.0	
DAWSON ISD (Dawson Co.)		0	75	0.0	0.0	0.0	0.0	0.0
	DAWSON SCHOOL	0	75	0.0	0.0	0.0	0.0	0.0
DAWSON ISD (Navarro Co.)		6	236	2.5	7.7	0.0	2.1	3.4
	DAWSON H S	6	236	2.5	7.7	0.0	2.1	3.4
DAYTON ISD		20	2,443	0.8	0.0	0.7	0.9	0.3
	DAYTON H S	19	1,534	1.2	0.0	1.3	1.4	0.5
	GULF COAST H S	0	16	0.0	-	-	0.0	0.0
	HARDIN/CHAMBERS CTR	0	69	0.0	0.0	0.0	0.0	0.0
	WILSON J H	1	911	0.1	0.0	0.0	0.1	0.0
DE LEON ISD		2	358	0.6	0.0	1.6	0.0	0.6
	DE LEON H S	2	253	0.8	0.0	2.3	0.0	1.0
	PERKINS MIDDLE	0	105	0.0	0.0	0.0	0.0	0.0
DECATUR ISD		2	1,290	0.2	0.0	0.4	0.1	0.3
	CATES HIGH SCHOOL	0	64	0.0	-	0.0	0.0	0.0
	DECATUR H S	2	795	0.3	0.0	0.6	0.2	0.6
	DECATUR INT	-	1	-	0.0	0.0	-	0.0
	DECATUR MIDDLE	0	477	0.0	0.0	0.0	0.0	0.0
DEER PARK ISD		11	5,615	0.2	0.0	0.2	0.2	0.2
	BONNETTE J H	0	480	0.0	-	0.0	0.0	0.0
	DEEPWATER J H	0	417	0.0	0.0	0.0	0.0	0.0
	DEER PARK H S	11	3,585	0.3	0.0	0.3	0.3	0.4
	DEER PARK J H	0	565	0.0	0.0	0.0	0.0	0.0
	FAIRMONT J H	0	485	0.0	0.0	0.0	0.0	0.0
	HARRIS CO J J A E P	0	19	0.0	-	0.0	0.0	0.0
	WOLTERS ACCELERATED HIGH SCHOOL	0	258	0.0	-	0.0	0.0	0.0
DEKALB ISD		0	483	0.0	0.0	0.0	0.0	0.0
	DEKALB H S	0	313	0.0	0.0	0.0	0.0	0.0

Note. A dash (-) indicates data are not reported to protect student anonymity.

Table 1. Annual Dropout Rates, Grades 7-12, by Student Group, 2001-02: District and Campus Listing

District	Campus	All Students			Rate by Student Group %			
		Dropouts	Total	Rate %	Afr. Am.	Hispanic	White	Econ. Dis.
DEKALB ISD	DEKALB MIDDLE	0	170	0.0	0.0	-	0.0	0.0
DEL VALLE ISD	DEL VALLE H S	19	3,123	0.6	0.4	0.6	1.0	0.5
	DEL VALLE J H	13	1,900	0.7	0.6	0.6	1.0	0.6
	DEL VALLE OPPORTUNITY CTR	5	1,177	0.4	0.0	0.4	0.9	0.3
	TRAVIS CO J J A E P	1	134	0.7	0.0	1.2	0.0	1.5
			0	15	0.0	-	0.0	-
DELL CITY ISD	DELL CITY SCHOOL	1	100	1.0	0.0	1.7	0.0	1.2
		1	100	1.0	0.0	1.7	0.0	1.2
DENISON ISD	B MCDANIEL MIDDLE	21	2,175	1.0	2.0	0.9	0.9	0.4
	DENISON H S	0	722	0.0	0.0	0.0	0.0	0.0
	GRAYSON CO J J A E P	20	1,432	1.4	2.4	1.3	1.3	0.5
	PATHWAYS H S	0	7	0.0	-	0.0	-	-
DENTON ISD		1	152	0.7	3.8	-	0.0	1.8
	A O CALHOUN MIDDLE	31	6,834	0.5	1.3	0.7	0.2	0.5
	DENTON CO J J A E P	0	810	0.0	0.0	0.0	0.0	0.0
	DENTON H S	0	20	0.0	-	0.0	0.0	0.0
	FRED MOORE HIGH SCHOOL	15	2,320	0.6	2.2	1.3	0.2	0.7
	JUVENILE DETENT CTR	1	95	1.1	0.0	5.6	0.0	4.3
	MCMATH MIDDLE	0	88	0.0	0.0	0.0	0.0	0.0
	NELSON CTR	0	690	0.0	0.0	0.0	0.0	0.0
	RYAN H S	0	27	0.0	0.0	0.0	0.0	0.0
	STRICKLAND MIDDLE	15	2,101	0.7	1.8	0.7	0.5	1.0
	TOUCHSTONE ACADEMY	0	946	0.0	0.0	0.0	0.0	0.0
			0	225	0.0	0.0	0.0	0.0
DENVER CITY ISD	DENVER CITY H S	3	666	0.5	0.0	0.7	0.0	0.5
	WILLIAM G GRAVITT JR HIGH	3	452	0.7	0.0	1.1	0.0	1.5
		0	215	0.0	-	0.0	0.0	0.0
DESOTO ISD	D H S FRESHMAN CAMPUS	12	3,815	0.3	0.2	0.8	0.4	0.3
	DE SOTO H S	1	707	0.1	0.2	0.0	0.0	0.5
	DESOTO EAST J H	11	1,650	0.7	0.4	2.0	0.8	0.8
	DESOTO WEST J H	0	847	0.0	0.0	0.0	0.0	0.0
	P A S S LEARNING CTR	0	625	0.0	0.0	0.0	0.0	0.0
		0	21	0.0	0.0	-	0.0	0.0
DETROIT ISD	DETROIT J H	0	205	0.0	0.0	0.0	0.0	0.0
	DETROIT H S	0	66	0.0	0.0	-	0.0	0.0
		0	139	0.0	0.0	-	0.0	0.0
DEVERS ISD	DEVERS EL	0	34	0.0	0.0	0.0	0.0	0.0
		0	34	0.0	0.0	0.0	0.0	0.0
DEVINE ISD	BIGFOOT ALTER CTR	2	897	0.2	0.0	0.5	0.0	0.3
	DEVINE HIGH SCHOOL	0	39	0.0	0.0	0.0	0.0	0.0
	DEVINE MIDDLE SCHOOL	1	592	0.2	0.0	0.4	0.0	0.0
		1	305	0.3	-	0.7	0.0	0.7
DEWEYVILLE ISD	DEWEYVILLE H S	2	383	0.5	0.0	0.0	0.5	0.7
	DEWEYVILLE MIDDLE	2	240	0.8	0.0	0.0	0.9	1.1
		0	143	0.0	0.0	-	0.0	0.0
DIBOLL ISD	DIBOLL H S	4	844	0.5	0.7	0.6	0.3	0.7
	DIBOLL J H	0	512	0.0	0.0	0.0	0.0	0.0
	STUBBLEFIELD LRN CTR	0	320	0.0	0.0	0.0	0.0	0.0
		4	20	20.0	-	20.0	11.1	-
DICKINSON ISD	ABOUT FACE	32	2,987	1.1	1.1	2.0	0.6	1.3
	DICKINSON H S	0	23	0.0	0.0	0.0	0.0	-
	GALVESTON CO DETENTION CTR	25	1,752	1.4	2.0	2.7	0.7	2.0
	GALVESTON CO J J A E P	0	244	0.0	0.0	0.0	0.0	0.0
	R D MCADAMS J H	0	36	0.0	0.0	0.0	0.0	0.0
	7	1,017	0.7	0.0	1.3	0.6	0.6	
DILLEY ISD	BIG FOOT DAEP	2	407	0.5	-	0.6	0.0	0.4
	DILLEY H S	0	19	0.0	0.0	0.0	0.0	0.0
	MARY HARPER MIDDLE	0	268	0.0	-	0.0	0.0	0.0
		2	139	1.4	-	1.8	0.0	1.1
DIME BOX ISD	DIME BOX SCHOOL	0	139	0.0	0.0	0.0	0.0	0.0
		0	139	0.0	0.0	0.0	0.0	0.0
DIMMITT ISD		20	617	3.2	0.0	4.5	0.0	3.0

Note. A dash (-) indicates data are not reported to protect student anonymity.

Table 1. Annual Dropout Rates, Grades 7-12, by Student Group, 2001-02: District and Campus Listing

District	Campus	All Students			Rate by Student Group %			
		Dropouts	Total	Rate %	Afr. Am.	Hispanic	White	Econ. Dis.
DIMMITT ISD	DIMMITT H S	17	390	4.4	0.0	6.3	0.0	3.9
	DIMMITT MIDDLE	3	227	1.3	0.0	1.7	0.0	1.8
DODD CITY ISD	DODD CITY SCHOOL	0	116	0.0	0.0	-	0.0	0.0
		0	116	0.0	0.0	-	0.0	0.0
DONNA ISD	A P SOLIS MIDDLE SCHOOL	56	4,308	1.3	0.0	1.3	1.8	1.2
	DONNA H S	10	928	1.1	-	1.1	-	1.0
	HIDALGO CO J J A E P	12	1,700	0.7	-	0.7	0.0	0.7
	VETERANS MIDDLE SCHOOL	0	13	0.0	0.0	0.0	0.0	0.0
	W A TODD 9TH GRADE CAMPUS	12	878	1.4	-	1.3	5.6	1.4
		22	874	2.5	-	2.6	0.0	2.1
DOSS CONS CSD	DOSS EL	0	8	0.0	0.0	-	0.0	-
		0	8	0.0	0.0	-	0.0	-
DOUGLASS ISD	DOUGLASS SCHOOL	0	175	0.0	0.0	0.0	0.0	0.0
		0	175	0.0	0.0	0.0	0.0	0.0
DR M L GARZA-GONZALEZ CHA	DR M L GARZA-GONZALEZ CHARTER SCHO	11	512	2.1	0.0	2.1	3.4	2.9
	G C C L R EMERGENCY SHELTER/ASSESS	9	463	1.9	0.0	2.0	2.5	2.7
		2	51	3.9	0.0	3.6	5.6	5.3
DRIPPING SPRINGS ISD	DRIPPING SPRINGS H S	5	1,701	0.3	0.0	0.6	0.3	1.0
	DRIPPING SPRINGS MIDDLE	5	1,118	0.4	0.0	0.9	0.4	1.7
		0	583	0.0	-	0.0	0.0	0.0
DRISCOLL ISD	DRISCOLL MIDDLE SCHOOL	0	57	0.0	0.0	0.0	0.0	0.0
		0	57	0.0	0.0	0.0	0.0	0.0
DUBLIN ISD	DUBLIN H S	2	634	0.3	-	0.4	0.3	0.4
	DUBLIN MIDDLE	2	392	0.5	-	0.7	0.4	0.6
		0	242	0.0	0.0	0.0	0.0	0.0
DUMAS ISD	C H A M P S	11	1,881	0.6	0.0	0.8	0.3	0.4
	DUMAS H S	2	50	4.0	0.0	3.1	5.6	0.0
	DUMAS J H	9	1,188	0.8	0.0	1.2	0.2	0.8
		0	682	0.0	-	0.0	0.0	0.0
DUNCANVILLE ISD	DUNCANVILLE H S	40	5,874	0.7	0.6	1.0	0.5	0.9
	DUNCANVILLE 9TH GR SCH	22	2,593	0.8	1.0	1.7	0.3	1.9
	P A C E	8	1,117	0.7	0.4	1.3	0.7	0.6
	P A S S LEARNING CTR	1	158	0.6	0.0	2.9	0.0	0.0
	REED J H	1	15	6.7	16.7	0.0	-	0.0
	W H BYRD J H	1	1,090	0.1	0.0	0.0	0.3	0.0
		7	1,015	0.7	0.4	0.0	1.1	0.8
EAGLE ADVANTAGE SCHOOL	EAGLE ADVANTAGE CHARTER EL	9	347	2.6	3.2	1.8	0.0	0.6
	EAGLE ADVANTAGE CHARTER H S	0	45	0.0	0.0	0.0	-	0.0
		9	302	3.0	3.6	2.1	0.0	0.8
EAGLE MT-SAGINAW ISD	ALTER DISCIPLINE CAMPUS	15	3,482	0.4	1.0	1.1	0.3	0.5
	BOSWELL H S	0	151	0.0	0.0	0.0	0.0	0.0
	HIGHLAND MIDDLE	12	2,152	0.6	1.5	1.7	0.3	0.5
	TARRANT CO J J A E P	0	636	0.0	0.0	0.0	0.0	0.0
	WATSON LEARNING CENTER	0	9	0.0	0.0	0.0	-	-
	WAYSIDE MIDDLE	2	145	1.4	-	2.9	0.9	0.0
		1	640	0.2	0.0	0.0	0.2	1.1
EAGLE PASS ISD	DE LUNA ED CTR	83	5,578	1.5	-	1.5	0.0	1.1
	E P H S - C C WINN CAMPUS	0	184	0.0	0.0	0.0	0.0	0.0
	EAGLE PASS H S	20	1,398	1.4	0.0	1.5	0.0	1.2
	EAGLE PASS J H	44	2,120	2.1	-	2.0	0.0	1.4
	FRANK CHISUM REGIONAL TECHNICAL C	4	967	0.4	0.0	0.4	0.0	0.3
	MEMORIAL J H	3	179	1.7	0.0	1.8	-	1.4
		12	1,051	1.1	0.0	1.0	-	1.1
EAGLE PROJECT (ABILENE)	EAGLE PROJECT (ABILENE)	16	240	6.7	16.7	10.0	4.9	5.2
		16	240	6.7	16.7	10.0	4.9	5.2
EAGLE PROJECT (BEAUMONT)	EAGLE PROJECT (BEAUMONT)	11	282	3.9	4.1	7.1	0.0	0.0
		11	282	3.9	4.1	7.1	0.0	0.0
EAGLE PROJECT (BROWNSVILL)	EAGLE PROJECT (BROWNSVILLE)	24	327	7.3	0.0	7.4	6.3	3.9
		24	327	7.3	0.0	7.4	6.3	3.9
EAGLE PROJECT (BRYAN)		18	262	6.9	5.4	8.8	4.8	7.7

Note. A dash (-) indicates data are not reported to protect student anonymity.

Table 1. Annual Dropout Rates, Grades 7-12, by Student Group, 2001-02: District and Campus Listing

District	Campus	All Students			Rate by Student Group %			
		Dropouts	Total	Rate %	Afr. Am.	Hispanic	White	Econ. Dis.
EAGLE PROJECT (BRYAN)	EAGLE PROJECT (BRYAN)	18	262	6.9	5.4	8.8	4.8	7.7
EAGLE PROJECT (DALLAS)	EAGLE PROJECT (DALLAS)	12	129	9.3	10.3	0.0	-	5.0
EAGLE PROJECT (DEL RIO)	EAGLE PROJECT (DEL RIO)	15	292	5.1	0.0	5.7	2.2	2.5
EAGLE PROJECT (FT WORTH)	EAGLE PROJECT (FT WORTH)	26	503	5.2	7.1	2.1	4.4	3.0
EAGLE PROJECT (LAREDO II)	EAGLE PROJECT (LAREDO II)	18	267	6.7	0.0	7.0	0.0	7.4
EAGLE PROJECT (LUBBOCK)	EAGLE PROJECT (LUBBOCK)	7	139	5.0	11.1	1.5	6.3	6.7
EAGLE PROJECT (MIDLAND)	EAGLE PROJECT (MIDLAND)	19	403	4.7	9.1	4.7	3.5	5.3
EAGLE PROJECT (PHARR-MCAL)	EAGLE PROJECT (PHARR-MCALLEN)	25	389	6.4	-	6.6	0.0	2.4
EAGLE PROJECT (SAN ANTONIO)	EAGLE CHARTER SCHOOL - SAN ANTONIO	70	486	14.4	6.0	17.8	4.2	6.4
	EAGLE PROJECT (SAN ANTONIO II)	4	162	2.5	5.3	0.0	0.0	1.4
		66	324	20.4	11.1	20.7	18.2	9.8
EAGLE PROJECT (TEXARKANA)	EAGLE PROJECT (TEXARKANA)	3	109	2.8	3.6	-	2.0	2.1
EAGLE PROJECT (TYLER)	EAGLE PROJECT (TYLER)	24	315	7.6	13.3	8.5	3.7	4.8
EAGLE PROJECT (WACO)	EAGLE PROJECT (WACO)	9	192	4.7	8.5	2.4	0.0	5.4
EANES ISD	HILL COUNTRY MIDDLE	8	3,583	0.2	0.0	0.0	0.3	0.0
	WEST RIDGE MIDDLE	1	614	0.2	-	0.0	0.2	0.0
	WESTLAKE H S	0	577	0.0	0.0	0.0	0.0	0.0
	WESTLAKE 9TH GRADE CENTER	6	1,807	0.3	0.0	0.0	0.4	0.0
		1	585	0.2	-	0.0	0.2	0.0
EARLY ISD	EARLY H S	2	656	0.3	0.0	0.0	0.4	0.0
	EARLY MIDDLE	2	435	0.5	0.0	0.0	0.5	0.0
		0	221	0.0	-	0.0	0.0	0.0
EAST BERNARD ISD	EAST BERNARD H S	0	413	0.0	0.0	0.0	0.0	0.0
	EAST BERNARD J H	0	266	0.0	0.0	0.0	0.0	0.0
		0	147	0.0	0.0	0.0	0.0	0.0
EAST CENTRAL ISD	BEXAR CO J J A E P	36	4,065	0.9	0.4	1.3	0.6	0.9
	BEXAR COUNTY LRN CTR	0	27	0.0	0.0	0.0	0.0	0.0
	EAST CENTRAL H S	2	87	2.3	0.0	3.2	0.0	0.0
	EAST CENTRAL HERITAGE MIDDLE	34	2,621	1.3	0.6	1.9	0.9	1.5
	OAK CREST INT	0	1,356	0.0	0.0	0.0	0.0	0.0
		-	1	-	0.0	-	0.0	0.0
EAST CHAMBERS ISD	EAST CHAMBERS H S	0	528	0.0	0.0	0.0	0.0	0.0
	EAST CHAMBERS J H	0	347	0.0	0.0	0.0	0.0	0.0
	HARDIN/CHAMBERS CTR	0	181	0.0	0.0	0.0	0.0	0.0
		0	16	0.0	0.0	-	0.0	0.0
EAST TEXAS CHARTER H S	EAST TEXAS CHARTER H S	19	312	6.1	8.9	0.0	6.0	2.7
		19	312	6.1	8.9	0.0	6.0	2.7
EASTLAND ISD	EASTLAND H S	0	606	0.0	0.0	0.0	0.0	0.0
	EASTLAND MIDDLE	0	394	0.0	0.0	0.0	0.0	0.0
		0	212	0.0	-	0.0	0.0	0.0
ECTOR COUNTY ISD	A I M	254	12,668	2.0	2.2	2.5	1.3	1.7
	ALTER ED CTR	70	546	12.8	4.8	13.9	12.0	12.2
	BONHAM J H	0	140	0.0	0.0	0.0	0.0	0.0
	BOWIE J H	10	1,055	0.9	3.4	1.4	0.2	0.7
	CAREER CTR	4	1,104	0.4	0.0	0.5	0.2	0.3
	CROCKETT J H	23	777	3.0	0.0	2.3	4.8	2.0
	ECTOR CO YOUTH CTR	13	1,056	1.2	0.0	1.2	1.5	1.2
		0	82	0.0	0.0	0.0	0.0	0.0

Note. A dash (-) indicates data are not reported to protect student anonymity.

Table 1. Annual Dropout Rates, Grades 7-12, by Student Group, 2001-02: District and Campus Listing

District	Campus	All Students			Rate by Student Group %			
		Dropouts	Total	Rate %	Afr. Am.	Hispanic	White	Econ. Dis.
ECTOR COUNTY ISD	ECTOR J H	8	1,586	0.5	0.0	0.7	0.0	0.5
	HOOD J H	5	858	0.6	0.0	1.2	0.0	0.7
	NIMITZ J H	7	1,155	0.6	0.9	1.2	0.2	1.0
	ODESSA H S	57	2,614	2.2	2.0	3.1	1.0	1.4
	PERMIAN H S	54	2,466	2.2	3.9	2.5	1.8	2.0
	TEEN PARENT CTR	3	94	3.2	0.0	4.3	0.0	3.4
ECTOR ISD	ECTOR SCHOOL	1	127	0.8	0.0	-	0.8	0.0
		1	127	0.8	0.0	-	0.8	0.0
EDCOUCH-ELSA ISD	EDCOUCH-ELSA H S	29	2,351	1.2	-	1.2	0.0	0.9
	EDCOUCH-ELSA J H	25	1,570	1.6	-	1.6	0.0	1.2
		4	781	0.5	0.0	0.5	-	0.4
EDEN C I S D	EDEN H S	0	163	0.0	0.0	0.0	0.0	0.0
	FAIRVIEW ACCELERATED	0	160	0.0	0.0	0.0	0.0	0.0
		-	3	-	0.0	-	0.0	-
EDEN PARK ACADEMY	EDEN PARK ACADEMY	0	19	0.0	-	0.0	0.0	-
		0	19	0.0	-	0.0	0.0	-
EDGEWOOD ISD (Bexar Co.)	BRENTWOOD MIDDLE SCHOOL	108	6,069	1.8	0.0	1.8	2.9	1.3
	COMPETENCY BASED HIGH SCHOOL	0	571	0.0	0.0	0.0	0.0	0.0
	E T WRENN MIDDLE SCHOOL	29	514	5.6	0.0	5.8	-	4.5
	EDGEWOOD ACADEMY	3	524	0.6	0.0	0.6	-	0.6
	GUS GARCIA MIDDLE SCHOOL	0	124	0.0	0.0	0.0	-	0.0
	JOHN F KENNEDY HIGH SCHOOL	0	492	0.0	0.0	0.0	-	0.0
	LAS PALMAS ELEMENTARY SCHOOL	41	1,951	2.1	0.0	2.1	7.4	1.2
	MEMORIAL HIGH SCHOOL	1	0	0.0	0.0	0.0	0.0	0.0
	TRUMAN MIDDLE SCHOOL	34	1,732	2.0	0.0	2.0	0.0	1.7
		0	429	0.0	-	0.0	-	0.0
	EDGEWOOD ISD (Van Zandt C	EDGEWOOD H S	1	446	0.2	0.0	0.0	0.2
EDGEWOOD MIDDLE		1	279	0.4	0.0	0.0	0.4	1.8
		0	167	0.0	0.0	0.0	0.0	0.0
EDINBURG CISD	B L GARZA MIDDLE SCHOOL	110	9,875	1.1	0.0	1.2	0.3	1.0
	BREWSTER ELEM	0	943	0.0	-	0.0	0.0	0.0
	ECONOMEDES H S	0	51	0.0	0.0	0.0	-	0.0
	EDINBURG H S	34	2,131	1.6	0.0	1.6	2.5	1.5
	EDINBURG NORTH H S	32	2,090	1.5	0.0	1.6	0.0	1.1
	HARWELL MIDDLE SCHOOL	44	2,088	2.1	0.0	2.2	0.0	1.8
	J J A E P	0	773	0.0	0.0	0.0	0.0	0.0
	JUVENILE DETENTION CTR	0	35	0.0	0.0	0.0	0.0	0.0
	MEMORIAL MIDDLE SCHOOL	0	297	0.0	-	0.0	0.0	0.0
	SOUTH MIDDLE SCHOOL	0	849	0.0	-	0.0	0.0	0.0
		0	943	0.0	-	0.0	0.0	0.0
EDNA ISD	EDNA ALTER	2	763	0.3	0.0	0.4	0.2	0.4
	EDNA H S	0	17	0.0	0.0	0.0	0.0	0.0
	MEADIE PUMPHREY JUNIOR HIGH SCHOOL	2	521	0.4	0.0	0.6	0.3	0.7
		0	237	0.0	0.0	0.0	0.0	0.0
EDUCATION CENTER INTERNAT	EDUCATION CENTER INTERNATIONAL ACA	7	91	7.7	0.0	13.3	5.0	0.0
		7	91	7.7	0.0	13.3	5.0	0.0
EL CAMPO ISD	EL CAMPO H S	3	1,788	0.2	0.5	0.1	0.1	0.3
	EL CAMPO MIDDLE	3	1,216	0.2	0.6	0.2	0.2	0.6
		0	572	0.0	0.0	0.0	0.0	0.0
EL PASO ACADEMY EAST	EL PASO ACADEMY EAST	85	845	10.1	11.8	9.7	14.8	9.2
		85	845	10.1	11.8	9.7	14.8	9.2
EL PASO ISD	ALAMO EL	314	29,235	1.1	1.1	1.1	0.7	0.8
	ANDRESS H S	-	1	-	0.0	-	0.0	-
	AUSTIN H S	55	2,301	2.4	1.7	2.7	2.0	2.2
	BASSETT MIDDLE	24	1,860	1.3	0.0	1.3	0.6	0.6
	BOWIE H S	0	752	0.0	0.0	0.0	0.0	0.0
	BURGES H S	20	1,448	1.4	-	1.4	0.0	1.2
	CANYON HILLS MIDDLE	24	1,660	1.4	5.0	1.5	0.0	1.1
	CHAPIN HS	3	716	0.4	0.0	0.5	0.0	0.4
	CHARLES MIDDLE	3	928	0.3	0.0	0.5	0.0	0.0
	CORDOVA MIDDLE	3	383	0.8	2.6	0.4	1.5	0.7
	CORONADO H S	5	685	0.7	-	0.8	0.0	0.7
	DELTA ACADEMY	38	2,819	1.3	3.4	1.7	0.7	1.0
	EL PASO H S	3	215	1.4	0.0	1.6	0.0	0.0
		13	1,425	0.9	0.0	1.0	0.0	0.3

Note. A dash (-) indicates data are not reported to protect student anonymity.

Table 1. Annual Dropout Rates, Grades 7-12, by Student Group, 2001-02: District and Campus Listing

District	Campus	All Students			Rate by Student Group %			
		Dropouts	Total	Rate %	Afr. Am.	Hispanic	White	Econ. Dis.
EL PASO ISD	FRANKLIN H S	16	2,798	0.6	0.0	0.5	0.7	0.9
	GUILLEN MIDDLE	1	794	0.1	-	0.1	-	0.1
	HENDERSON MIDDLE	3	844	0.4	-	0.4	0.0	0.1
	HORNEDO MIDDLE	1	1,173	0.1	0.0	0.1	0.0	0.0
	IRVIN H S	33	2,151	1.5	1.9	1.6	1.3	0.6
	JEFFERSON H S	31	1,478	2.1	0.0	2.0	9.5	1.6
	LINCOLN MIDDLE	3	761	0.4	0.0	0.6	0.0	0.6
	MACARTHUR EL-INT	0	415	0.0	0.0	0.0	0.0	0.0
	MAGOFFIN MIDDLE	2	732	0.3	0.0	0.3	0.0	0.3
	MOREHEAD MIDDLE	7	891	0.8	0.0	0.8	0.0	0.4
	MORENO ANNEX	0	25	0.0	-	0.0	-	0.0
	RICHARDSON MIDDLE	0	607	0.0	0.0	0.0	0.0	0.0
	ROSS MIDDLE	1	549	0.2	0.0	0.0	1.3	0.0
	SCHOOL-AGE PARENT CTR	7	222	3.2	14.3	3.0	0.0	3.9
	SILVA HEALTH MAGNET	0	747	0.0	0.0	0.0	0.0	0.0
	SUNSET H S	18	233	7.7	5.9	9.1	2.7	3.6
	TELLES ACADEMY	0	225	0.0	0.0	0.0	0.0	0.0
	TELLES ACADEMY J J A E P	0	19	0.0	-	0.0	-	0.0
	TERRACE HILLS MIDDLE	0	544	0.0	0.0	0.0	0.0	0.0
	WIGGS MIDDLE	0	540	0.0	0.0	0.0	0.0	0.0
EL PASO SCHOOL OF EXCELLENCE	EL PASO SCHOOL OF EXCELLENCE MIDDLE	2	66	3.0	0.0	3.3	0.0	0.0
		2	66	3.0	0.0	3.3	0.0	0.0
ELECTRA ISD	ELECTRA H S	2	372	0.5	0.0	0.0	0.7	0.8
	ELECTRA J H	2	239	0.8	0.0	0.0	1.1	1.3
		0	133	0.0	0.0	0.0	0.0	0.0
ELGIN ISD	B T WASHINGTON MIDDLE	11	1,506	0.7	0.5	1.4	0.3	0.5
	ELGIN H S	2	487	0.4	0.0	1.0	0.0	0.8
	PHOENIX LEARNING CENTER	9	1,007	0.9	0.8	1.5	0.4	0.3
		0	36	0.0	0.0	0.0	0.0	0.0
ELKHART ISD	ELKHART H S	2	571	0.4	0.0	0.0	0.4	0.6
	ELKHART MIDDLE	2	373	0.5	0.0	0.0	0.6	1.0
		0	199	0.0	0.0	0.0	0.0	0.0
ELYSIAN FIELDS ISD	ELYSIAN FIELDS H S	0	549	0.0	0.0	0.0	0.0	0.0
	ELYSIAN FIELDS MIDDLE	0	366	0.0	0.0	0.0	0.0	0.0
		0	183	0.0	0.0	-	0.0	0.0
ENCINO SCHOOL	ENCINO SCHOOL	0	14	0.0	0.0	0.0	0.0	0.0
		0	14	0.0	0.0	0.0	0.0	0.0
ENNIS ISD	ENNIS H S	6	2,286	0.3	0.8	0.4	0.0	0.2
	ENNIS J H	6	1,437	0.4	1.2	0.6	0.0	0.4
		0	849	0.0	0.0	0.0	0.0	0.0
ERA ISD	ERA SCHOOL	0	194	0.0	-	0.0	0.0	0.0
		0	194	0.0	-	0.0	0.0	0.0
ERATH EXCELS ACADEMY INC	ERATH EXCELS ACADEMY INC	17	181	9.4	-	22.5	5.1	6.9
		17	181	9.4	-	22.5	5.1	6.9
ETOILE ISD	ETOILE EL	0	40	0.0	0.0	0.0	0.0	0.0
		0	40	0.0	0.0	0.0	0.0	0.0
EULA ISD	EULA H S	0	287	0.0	-	0.0	0.0	0.0
	EULA MIDDLE	0	192	0.0	-	0.0	0.0	0.0
		0	95	0.0	0.0	0.0	0.0	0.0
EUSTACE ISD	EUSTACE H S	1	728	0.1	0.0	0.0	0.1	0.3
	EUSTACE MIDDLE	0	429	0.0	0.0	0.0	0.0	0.0
		1	299	0.3	0.0	0.0	0.4	0.6
EVADALE ISD	EVADALE ELEM/JR HIGH SCHOOL	0	215	0.0	0.0	-	0.0	0.0
	EVADALE H S	0	70	0.0	0.0	-	0.0	0.0
		0	145	0.0	0.0	0.0	0.0	0.0
EVANT ISD	EVANT H S	0	168	0.0	-	0.0	0.0	0.0
		0	168	0.0	-	0.0	0.0	0.0
EVERMAN ISD	EVERMAN H S	16	1,752	0.9	0.5	2.6	0.4	0.8
	EVERMAN J H	15	1,029	1.5	0.6	4.5	0.6	1.4
		1	723	0.1	0.2	0.0	0.0	0.2
EXCELSIOR ISD		0	16	0.0	0.0	-	0.0	0.0

Note. A dash (-) indicates data are not reported to protect student anonymity.

Table 1. Annual Dropout Rates, Grades 7-12, by Student Group, 2001-02: District and Campus Listing

District	Campus	All Students			Rate by Student Group %			
		Dropouts	Total	Rate %	Afr. Am.	Hispanic	White	Econ. Dis.
EXCELSIOR ISD	EXCELSIOR EL	0	16	0.0	0.0	-	0.0	0.0
EZZELL ISD		0	14	0.0	0.0	0.0	0.0	0.0
	EZZELL EL	0	14	0.0	0.0	0.0	0.0	0.0
FABENS ISD		18	1,283	1.4	-	1.4	0.0	0.9
	FABENS A L T A PROG	2	55	3.6	0.0	3.8	-	4.0
	FABENS H S	15	794	1.9	-	1.9	0.0	1.1
	FABENS MIDDLE SCHOOL	1	454	0.2	0.0	0.2	0.0	0.0
FAIRFIELD ISD		1	856	0.1	0.0	0.0	0.2	0.0
	FAIRFIELD H S	1	545	0.2	0.0	0.0	0.3	0.0
	FAIRFIELD J H	0	311	0.0	0.0	0.0	0.0	0.0
FAITH FAMILY ACADEMY OF O		0	329	0.0	0.0	0.0	-	0.0
	FAITH FAMILY ACADEMY OF OAK CLIFF	0	329	0.0	0.0	0.0	-	0.0
FALLS CITY ISD		0	153	0.0	0.0	0.0	0.0	0.0
	FALLS CITY H S	0	153	0.0	0.0	0.0	0.0	0.0
FANNINDEL ISD		0	112	0.0	0.0	-	0.0	0.0
	FANNINDEL H S	0	112	0.0	0.0	-	0.0	0.0
FARMERSVILLE ISD		3	631	0.5	2.8	0.9	0.2	0.0
	FARMERSVILLE H S	3	410	0.7	4.8	1.6	0.3	0.0
	FARMERSVILLE JUNIOR HIGH SCHOOL	0	221	0.0	0.0	0.0	0.0	0.0
FARWELL ISD		1	248	0.4	0.0	0.0	0.6	0.0
	FARWELL H S	1	153	0.7	0.0	0.0	0.9	0.0
	FARWELL J H	0	95	0.0	0.0	0.0	0.0	0.0
FAYETTEVILLE ISD		0	107	0.0	-	-	0.0	0.0
	FAYETTEVILLE H S	0	107	0.0	-	-	0.0	0.0
FERRIS ISD		8	1,024	0.8	0.7	1.7	0.2	1.0
	FERRIS H S	7	638	1.1	1.0	2.6	0.3	1.4
	FERRIS J H	1	386	0.3	0.0	0.7	0.0	0.6
FLATONIA ISD		1	261	0.4	0.0	0.0	0.7	0.0
	FLATONIA SECONDARY	1	261	0.4	0.0	0.0	0.7	0.0
FLORENCE ISD		1	481	0.2	0.0	0.0	0.3	1.0
	FLORENCE H S	1	290	0.3	-	0.0	0.4	1.6
	FLORENCE J J A E P	-	4	-	0.0	0.0	-	-
	FLORENCE MIDDLE	0	191	0.0	-	0.0	0.0	0.0
FLORESVILLE ISD		10	1,722	0.6	2.6	0.6	0.4	0.1
	FLORESVILLE ALTER CTR	0	115	0.0	-	0.0	0.0	0.0
	FLORESVILLE H S	10	1,102	0.9	3.6	1.0	0.6	0.2
	FLORESVILLE MIDDLE	0	620	0.0	0.0	0.0	0.0	0.0
	WILSON CO J J A E P	0	33	0.0	-	0.0	0.0	0.0
FLOUR BLUFF ISD		11	2,594	0.4	0.0	0.5	0.5	0.4
	FLOUR BLUFF H S	10	1,680	0.6	0.0	0.8	0.6	0.4
	FLOUR BLUFF J H	1	916	0.1	0.0	0.0	0.2	0.3
	NUECES CO J J A E P	0	23	0.0	-	-	0.0	0.0
FLOYDADA ISD		3	501	0.6	3.8	0.6	0.0	1.1
	CAPROCK CO LRN CO-OP	1	18	5.6	-	7.7	-	6.3
	FLOYDADA H S	2	312	0.6	5.0	0.5	0.0	1.2
	FLOYDADA J H	0	177	0.0	0.0	0.0	0.0	0.0
FOCUS LEARNING ACADEMY		0	27	0.0	0.0	-	-	0.0
	FOCUS LEARNING ACADEMY	0	27	0.0	0.0	-	-	0.0
FOLLETT ISD		0	94	0.0	0.0	0.0	0.0	0.0
	FOLLETT SCHOOL	0	94	0.0	0.0	0.0	0.0	0.0
FORESTBURG ISD		0	86	0.0	0.0	0.0	0.0	0.0
	FORESTBURG SCHOOL	0	86	0.0	0.0	0.0	0.0	0.0
FORNEY ISD		2	1,347	0.1	0.0	0.9	0.1	0.8
	FORNEY H S	1	867	0.1	0.0	0.0	0.1	0.0
	FORNEY MIDDLE	1	480	0.2	0.0	1.9	0.0	1.4
FORSAN ISD		2	318	0.6	-	0.0	0.8	0.0
	FORSAN H S	2	318	0.6	-	0.0	0.8	0.0

Note. A dash (-) indicates data are not reported to protect student anonymity.

Table 1. Annual Dropout Rates, Grades 7-12, by Student Group, 2001-02: District and Campus Listing

District	Campus	All Students			Rate by Student Group %			
		Dropouts	Total	Rate %	Afr. Am.	His-panic	White	Econ. Dis.
FORT BEND ISD		113	28,892	0.4	0.4	0.8	0.2	0.8
	CHRISTA MCAULIFFE MIDDLE	6	993	0.6	0.5	0.9	0.0	0.6
	CLEMENTS H S	12	2,816	0.4	0.0	0.7	0.3	0.0
	COMMUNITY EDUCATION PARTNERS (CEP)	0	85	0.0	0.0	0.0	0.0	0.0
	DULLES H S	7	2,439	0.3	0.8	0.3	0.1	0.6
	DULLES MIDDLE	0	1,008	0.0	0.0	0.0	0.0	0.0
	FIRST COLONY MIDDLE	0	873	0.0	0.0	0.0	0.0	0.0
	FORT BEND CO ALTER	0	72	0.0	0.0	0.0	0.0	0.0
	FORT SETTLEMENT MIDDLE SCHOOL	0	649	0.0	0.0	0.0	0.0	0.0
	GEORGE BUSH HIGH SCHOOL	2	1,522	0.1	0.0	0.4	0.0	0.5
	HIGHTOWER H S	19	2,354	0.8	0.6	2.1	0.0	2.1
	HODGES BEND MIDDLE	3	1,082	0.3	0.0	1.0	0.0	0.5
	KEMPNER H S	25	2,656	0.9	1.3	1.5	0.5	1.6
	LAKE OLYMPIA MIDDLE	1	1,129	0.1	0.0	0.0	0.3	0.0
	LAWRENCE E ELKINS H S	10	2,323	0.4	0.4	0.5	0.4	0.5
	MACARIO GARCIA MIDDLE	0	899	0.0	0.0	0.0	0.0	0.0
	MISSOURI CITY MIDDLE	0	941	0.0	0.0	0.0	0.0	0.0
	PROGRESSIVE H S	0	121	0.0	0.0	0.0	0.0	0.0
	QUAIL VALLEY MIDDLE	0	727	0.0	0.0	0.0	0.0	0.0
	SARTARTIA MIDDLE SCHOOL	1	709	0.1	1.4	0.0	0.0	0.0
STEPHEN F AUSTIN H S	7	2,746	0.3	0.0	1.2	0.2	1.6	
SUGAR LAND MIDDLE	0	1,077	0.0	0.0	0.0	0.0	0.0	
WILLOWRIDGE H S	20	2,202	0.9	0.7	1.5	0.0	1.0	
FORT ELLIOTT CONS ISD		0	51	0.0	0.0	-	0.0	0.0
	FORT ELLIOTT SCHOOL	0	51	0.0	0.0	-	0.0	0.0
FORT WORTH ACADEMY OF FIN		0	77	0.0	0.0	0.0	0.0	0.0
	FORT WORTH ACADEMY OF FINE ARTS	0	77	0.0	0.0	0.0	0.0	0.0
FORT WORTH CAN ACADEMY		30	763	3.9	0.3	7.6	4.1	2.8
	FORT WORTH CAN ACADEMY	5	433	1.2	0.3	3.2	4.5	1.0
	RIVER OAKS	25	342	7.3	0.0	9.0	3.9	5.4
FORT WORTH ISD		591	35,412	1.7	1.7	1.9	1.2	0.8
	ACCELERATED H S	3	224	1.3	0.0	0.9	7.7	0.9
	APPLIED LEARNING ACAD	0	198	0.0	0.0	0.0	0.0	0.0
	ARLINGTON HEIGHTS H S	26	2,049	1.3	1.9	1.8	0.8	1.0
	ASSESSMENT CTR	0	9	0.0	0.0	0.0	-	0.0
	BOULEVARD HEIGHTS	0	42	0.0	0.0	0.0	0.0	0.0
	BRIDGE ASSOC	4	64	6.3	5.9	0.0	8.1	0.0
	CARTER-RIVERSIDE H S	22	1,058	2.1	1.9	2.2	2.4	0.4
	CHILDREN'S MEDICAL CTR	4	275	1.5	2.2	0.0	1.6	1.2
	CHOICES	0	113	0.0	0.0	0.0	0.0	0.0
	COMO MONTESSORI	0	46	0.0	0.0	0.0	0.0	0.0
	CTR FOR NEW LIVES	4	239	1.7	1.9	0.9	7.1	1.6
	DAGGETT MIDDLE	2	527	0.4	0.0	0.6	0.0	0.0
	DETENT CTR	72	1,540	4.7	4.5	5.4	3.7	2.2
	DIAMOND HILL-JARVIS H S	15	997	1.5	0.0	1.5	2.3	0.3
	DUNBAR H S	32	1,298	2.5	2.7	2.9	1.2	1.2
	DUNBAR MIDDLE	6	815	0.7	0.7	1.7	0.0	0.6
	DUNBAR 6TH GR SCH	-	2	-	-	0.0	0.0	-
	EASTERN HILLS H S	50	1,832	2.7	2.5	2.0	4.3	1.4
	ELDER MIDDLE	8	849	0.9	0.0	1.0	0.0	0.5
	FOREST OAK MIDDLE	1	831	0.1	0.2	0.0	0.0	0.0
	HANDLEY MIDDLE	2	620	0.3	0.2	1.4	0.0	0.8
	HORIZON ALTERNATIVE MIDDLE	0	302	0.0	0.0	0.0	0.0	0.0
	INT'L NEWCOMER ACAD	0	682	0.0	0.0	0.0	0.0	0.0
	JAMES MIDDLE	1	834	0.1	0.0	0.2	0.0	0.0
	JO KELLY SP ED	0	43	0.0	0.0	0.0	0.0	0.0
	JUVENILE JUSTICE ALTERNATIVE ED PR	0	141	0.0	0.0	0.0	0.0	0.0
	KIRKPATRICK MIDDLE	2	430	0.5	0.0	0.6	0.0	0.6
	LENA POPE HOME ALTER	0	207	0.0	0.0	0.0	0.0	0.0
	LEONARD MIDDLE	0	1,055	0.0	0.0	0.0	0.0	0.0
	LEONARD 6TH GRADE	-	1	-	0.0	-	0.0	-
	MCLEAN MIDDLE	2	772	0.3	0.8	0.3	0.0	0.0
	MEACHAM MIDDLE	2	593	0.3	0.0	0.2	2.6	0.0
	MEADOWBROOK MIDDLE	4	895	0.4	0.4	0.8	0.0	0.4
	METRO OPPORTUNITY	0	514	0.0	0.0	0.0	0.0	0.0
	MIDDLE LVL LRN CTR	0	275	0.0	0.0	0.0	0.0	0.0
	MONNIG MIDDLE	1	507	0.2	0.0	0.9	0.0	0.0
	MORNINGSIDE MIDDLE	4	463	0.9	0.8	1.5	0.0	0.3
	NORTH SIDE H S	55	1,938	2.8	1.0	3.0	1.9	1.1
	O D WYATT H S	42	1,665	2.5	2.3	2.9	3.5	1.8
	PASCHAL H S	64	2,365	2.7	2.2	4.0	1.2	2.6
	POLYTECHNIC H S	25	1,332	1.9	2.3	1.5	0.0	1.1

Note. A dash (-) indicates data are not reported to protect student anonymity.

Table 1. Annual Dropout Rates, Grades 7-12, by Student Group, 2001-02: District and Campus Listing

District	Campus	All Students			Rate by Student Group %				
		Dropouts	Total	Rate %	Afr. Am.	Hispanic	White	Econ. Dis.	
FORT WORTH ISD	RIVERSIDE MIDDLE	5	719	0.7	0.0	0.8	0.8	0.0	
	ROSEMONT MIDDLE	3	1,076	0.3	0.0	0.4	0.0	0.1	
	ROSEMONT 6TH GRADE	-	1	-	-	0.0	0.0	-	
	SOUTH HILLS HIGH SCHOOL	49	1,825	2.7	1.5	3.2	2.3	1.5	
	SOUTHWEST H S	9	1,548	0.6	0.8	0.9	0.4	1.0	
	STRIPLING MIDDLE	0	594	0.0	0.0	0.0	0.0	0.0	
	SUCCESS H S	26	358	7.3	6.2	7.5	0.0	3.3	
	TARRANT YOUTH RECOVERY	15	178	8.4	9.1	8.2	8.6	3.2	
	TIER 1 DUNBAR 6 DAEP M S	0	185	0.0	0.0	0.0	0.0	0.0	
	TIER 1 KIRPATRICK DAEP M S	0	125	0.0	0.0	0.0	0.0	0.0	
	TIER 1 LEONARD DAEP M S	0	121	0.0	0.0	0.0	0.0	0.0	
	TIER 1 NORTHSIDE D A E P H S	0	182	0.0	0.0	0.0	0.0	0.0	
	TIER 1 ROSEMONT DAEP M S	0	119	0.0	0.0	0.0	0.0	0.0	
	TIER 1 SOUTHWEST D A E P H S	0	292	0.0	0.0	0.0	0.0	0.0	
	TRANSITION CTR	1	70	1.4	3.8	0.0	0.0	0.0	
	TRIMBLE TECHNICAL H S	10	1,685	0.6	0.3	0.8	0.0	0.3	
	WEDGWOOD MIDDLE	1	1,161	0.1	0.0	0.0	0.2	0.3	
	WEDGWOOD 6TH GR SCH	0	6	0.0	-	-	-	-	
	WESTERN HILLS H S	13	1,719	0.8	0.8	0.4	0.9	0.0	
	WILLOUGHBY HOUSE	5	44	11.4	20.0	9.5	0.0	0.0	
	WOMEN'S HAVEN	1	16	6.3	-	0.0	20.0	0.0	
	FRANKLIN ISD	FRANKLIN H S	2	495	0.4	0.0	4.3	0.0	0.7
		FRANKLIN MIDDLE	2	321	0.6	0.0	6.9	0.0	1.2
FRANKLIN MIDDLE		0	174	0.0	0.0	0.0	0.0	0.0	
FRANKSTON ISD	FRANKSTON H S	0	399	0.0	0.0	0.0	0.0	0.0	
	FRANKSTON MIDDLE	0	267	0.0	0.0	0.0	0.0	0.0	
	FRANKSTON MIDDLE	0	132	0.0	0.0	0.0	0.0	0.0	
FREDERICKSBURG ISD	ALTER SCH	6	1,503	0.4	0.0	1.0	0.2	0.6	
	FREDERICKSBURG H S	0	26	0.0	-	0.0	0.0	-	
	FREDERICKSBURG MIDDLE	5	1,054	0.5	0.0	1.1	0.3	0.5	
FREER ISD	FREER MIDDLE	1	447	0.2	-	0.7	0.0	0.6	
	FREER ALTER	4	439	0.9	-	1.1	0.0	1.3	
	FREER H S	0	15	0.0	0.0	0.0	-	0.0	
FRENSHIP ISD	FREER H S	4	283	1.4	0.0	1.8	0.0	2.3	
	FREER J H	0	156	0.0	-	0.0	0.0	0.0	
	FRENSHIP H S	9	2,534	0.4	0.0	0.6	0.3	0.5	
FRIENDSWOOD ISD	FRENSHIP H S	9	1,567	0.6	0.0	1.1	0.5	1.0	
	FRENSHIP J H	0	901	0.0	0.0	0.0	0.0	0.0	
	REESE EDUCATIONAL CTR	0	148	0.0	0.0	0.0	0.0	0.0	
	FRIENDSWOOD H S	7	2,665	0.3	0.0	0.7	0.2	2.0	
FRIONA ISD	FRIENDSWOOD J H	6	1,763	0.3	0.0	1.0	0.3	3.1	
	FRIENDSWOOD J H	1	902	0.1	0.0	0.0	0.0	0.0	
	GALVESTON CO J J A E P	0	7	0.0	0.0	-	0.0	-	
	FRIONA H S	0	537	0.0	0.0	0.0	0.0	0.0	
FRISCO ISD	FRIONA J H	0	342	0.0	0.0	0.0	0.0	0.0	
	FRIONA J H	0	195	0.0	0.0	0.0	0.0	0.0	
	ADELLE R CLARK MIDDLE SCHOOL	0	3,320	0.0	0.0	0.0	0.0	0.0	
FROST ISD	BENTON A STALEY MIDDLE	0	726	0.0	0.0	0.0	0.0	0.0	
	FRISCO H S	0	586	0.0	0.0	0.0	0.0	0.0	
	FRISCO H S	0	2,016	0.0	0.0	0.0	0.0	0.0	
FRUIT OF EXCELLENCE	FROST H S	2	215	0.9	0.0	0.0	1.2	0.0	
	FROST H S	2	215	0.9	0.0	0.0	1.2	0.0	
FRUITVALE ISD	FRUIT OF EXCELLENCE SCHOOL	9	74	12.2	11.1	18.8	-	7.9	
	FRUIT OF EXCELLENCE SCHOOL	9	74	12.2	11.1	18.8	-	7.9	
FT DAVIS ISD	FRUITVALE H S	0	187	0.0	0.0	0.0	0.0	0.0	
	FRUITVALE MIDDLE	0	120	0.0	0.0	0.0	0.0	0.0	
	FRUITVALE MIDDLE	0	67	0.0	0.0	0.0	0.0	0.0	
FT HANCOCK ISD	FT DAVIS H S	0	257	0.0	0.0	0.0	0.0	0.0	
	FT DAVIS H S	0	128	0.0	0.0	0.0	0.0	0.0	
	HIGH FRONTIER H S	0	129	0.0	0.0	0.0	0.0	0.0	
FT SAM HOUSTON ISD	FORT HANCOCK SCHOOL	1	263	0.4	0.0	0.4	0.0	0.4	
	FORT HANCOCK SCHOOL	1	263	0.4	0.0	0.4	0.0	0.4	
FT SAM HOUSTON ISD	FORT HANCOCK SCHOOL	7	515	1.4	2.0	0.0	1.0	0.9	

Note. A dash (-) indicates data are not reported to protect student anonymity.

Table 1. Annual Dropout Rates, Grades 7-12, by Student Group, 2001-02: District and Campus Listing

District	Campus	All Students			Rate by Student Group %				
		Dropouts	Total	Rate %	Afr. Am.	Hispanic	White	Econ. Dis.	
FT SAM HOUSTON ISD	ROBERT G COLE JR-SR HIGH SCHOOL	7	515	1.4	2.0	0.0	1.0	0.9	
FT STOCKTON ISD	BUTZ EDUCATION CTR	4	1,255	0.3	0.0	0.3	0.3	0.5	
	FORT STOCKTON H S	0	46	0.0	-	0.0	0.0	0.0	
	FORT STOCKTON MIDDLE	4	792	0.5	-	0.5	0.5	0.8	
		0	438	0.0	-	0.0	0.0	0.0	
GABRIEL TAFOLLA CHARTER S	GABRIEL TAFOLLA CHARTER SCHOOL	2	133	1.5	0.0	1.6	0.0	2.0	
		2	133	1.5	0.0	1.6	0.0	2.0	
GAINESVILLE ISD	GAINESVILLE ALTER ED	7	1,378	0.5	1.6	0.6	0.3	1.0	
	GAINESVILLE H S	0	60	0.0	0.0	0.0	0.0	0.0	
	GAINESVILLE J H	6	888	0.7	2.2	0.5	0.5	1.4	
	GAINESVILLE J J A E P	1	490	0.2	0.0	0.7	0.0	0.4	
		-	1	-	0.0	0.0	-	0.0	
GALENA PARK ISD	A C E CTR	39	8,937	0.4	0.6	0.4	0.5	0.3	
	CUNNINGHAM MIDDLE	2	118	1.7	5.6	0.0	3.2	2.2	
	GALENA PARK H S	2	991	0.2	0.2	0.3	0.0	0.0	
	GALENA PARK MIDDLE	2	1,736	0.1	0.0	0.1	0.0	0.1	
	HIGH POINT H S	0	704	0.0	0.0	0.0	0.0	0.0	
	HIGH POINT H S	0	75	0.0	0.0	0.0	0.0	0.0	
	NORTH SHORE H S	12	2,190	0.5	0.6	0.6	0.5	0.2	
	NORTH SHORE MIDDLE	0	1,257	0.0	0.0	0.0	0.0	0.0	
	NORTH SHORE SR H S	21	1,755	1.2	1.4	1.2	1.2	1.3	
	SCHOOL FOR ACCELERATED LRN	0	25	0.0	-	0.0	-	0.0	
	WOODLAND ACRES MIDDLE	0	302	0.0	0.0	0.0	0.0	0.0	
	GALVESTON ISD	AUSTIN MIDDLE	34	4,311	0.8	0.9	0.9	0.6	0.8
		BALL H S	0	391	0.0	0.0	0.0	0.0	0.0
BOLIVAR EL		34	2,786	1.2	1.3	1.4	0.9	1.3	
CENTRAL MIDDLE		0	53	0.0	-	0.0	0.0	0.0	
GALVESTON CO J J A E P		0	451	0.0	0.0	0.0	0.0	0.0	
HIGH POINT GULF COAST		0	27	0.0	0.0	0.0	-	0.0	
SPECIAL CTRS		0	132	0.0	0.0	0.0	0.0	0.0	
SPECIAL CTRS		0	134	0.0	0.0	0.0	0.0	0.0	
WEIS MIDDLE		0	549	0.0	0.0	0.0	0.0	0.0	
		0	549	0.0	0.0	0.0	0.0	0.0	
GANADO ISD	GANADO H S	1	338	0.3	0.0	0.8	0.0	0.8	
		1	338	0.3	0.0	0.8	0.0	0.8	
GARLAND ISD	AUSTIN ACAD FOR EXCELL	56	24,235	0.2	0.3	0.5	0.1	0.3	
	B G HUDSON MIDDLE	0	630	0.0	0.0	0.0	0.0	0.0	
	BRANDENBURG MIDDLE	2	818	0.2	0.0	0.9	0.0	0.5	
	BUSSEY MIDDLE	0	494	0.0	0.0	0.0	0.0	0.0	
	COOP BEHAVIORAL CTR	0	733	0.0	0.0	0.0	0.0	0.0	
	COYLE MIDDLE	1	37	2.7	0.0	-	3.7	0.0	
	COYLE MIDDLE	1	771	0.1	0.7	0.0	0.0	0.8	
	GARLAND H S	11	2,673	0.4	0.3	0.8	0.2	0.4	
	GISD EVENING SCH	1	109	0.9	11.1	0.0	0.0	0.0	
	JACKSON TECHNOLOGY CENTER	1	809	0.1	0.0	0.5	0.0	0.0	
	LAKEVIEW CENTENNIAL H S	6	2,257	0.3	0.1	0.3	0.3	0.3	
	LYLES MIDDLE	3	827	0.4	0.4	0.5	0.0	0.3	
	MEMORIAL PREPARATORY SCH	0	128	0.0	0.0	0.0	0.0	0.0	
	N GARLAND H S	9	2,807	0.3	0.2	0.9	0.1	0.4	
	NAAMAN FOREST H S	1	2,746	0.0	0.0	0.0	0.0	0.0	
	O'BANION MIDDLE	0	833	0.0	0.0	0.0	0.0	0.0	
	P A S S LEARNING CTR	0	37	0.0	0.0	0.0	0.0	0.0	
	ROWLETT H S	10	2,659	0.4	0.7	1.2	0.1	1.1	
	S GARLAND H S	9	2,445	0.4	0.6	0.4	0.3	0.4	
	SAM HOUSTON MIDDLE	1	643	0.2	0.0	0.3	0.0	0.0	
	SELLERS MIDDLE	0	561	0.0	0.0	0.0	0.0	0.0	
VERNON SCHRADE MIDDLE	0	891	0.0	0.0	0.0	0.0	0.0		
WARREN AEC	0	605	0.0	0.0	0.0	0.0	0.0		
WEBB MIDDLE	0	897	0.0	0.0	0.0	0.0	0.0		
GARNER ISD	GARNER EL	0	42	0.0	0.0	-	0.0	0.0	
		0	42	0.0	0.0	-	0.0	0.0	
GARRISON ISD	GARRISON H S	2	345	0.6	0.0	0.0	0.9	0.8	
	GARRISON MIDDLE	2	229	0.9	0.0	0.0	1.3	1.3	
		0	116	0.0	0.0	-	0.0	0.0	
GARY ISD	GARY SCHOOL	1	150	0.7	0.0	0.0	0.7	1.6	
		1	150	0.7	0.0	0.0	0.7	1.6	
GATESVILLE ISD		3	1,283	0.2	0.0	0.7	0.2	0.3	

Note. A dash (-) indicates data are not reported to protect student anonymity.

Table 1. Annual Dropout Rates, Grades 7-12, by Student Group, 2001-02: District and Campus Listing

District	Campus	All Students			Rate by Student Group %			
		Dropouts	Total	Rate %	Afr. Am.	Hispanic	White	Econ. Dis.
GATESVILLE ISD	GATESVILLE H S	3	810	0.4	0.0	1.1	0.3	0.6
	GATESVILLE J H	0	474	0.0	0.0	0.0	0.0	0.0
GATEWAY ACADEMY	GATEWAY ACADEMY (STUDENT ALTERNATI	4	314	1.3	0.0	1.4	0.0	2.2
		4	314	1.3	0.0	1.4	0.0	2.2
GEORGE GERVIN ACADEMY	GEORGE GERVIN CHARTER THE BASIC CENTER	9	305	3.0	2.7	3.1	3.7	3.4
		6	290	2.1	2.7	1.7	0.0	1.8
		3	36	8.3	0.0	10.0	-	10.3
GEORGE I SANCHEZ	GEORGE I SANCHEZ - ALTERNATIVE GEORGE I SANCHEZ CHARTER - GED GEORGE I SANCHEZ H S	96	976	9.8	5.7	10.0	13.3	2.7
		1	108	0.9	0.0	0.0	20.0	0.0
		72	167	43.1	-	42.8	0.0	25.0
		23	724	3.2	4.5	3.0	9.1	2.4
GEORGE I SANCHEZ CHARTER	GEORGE I SANCHEZ CHARTER H S SAN A	12	176	6.8	11.1	7.1	0.0	5.0
		12	176	6.8	11.1	7.1	0.0	5.0
GEORGE WEST ISD	GEORGE WEST H S GEORGE WEST J H	3	577	0.5	-	0.7	0.3	0.5
		3	369	0.8	-	1.1	0.5	0.8
		0	210	0.0	-	0.0	0.0	0.0
GEORGETOWN ISD	CHARLES A FORBES MIDDLE SCHOOL CHIP RICHARTE H S DOUGLAS BENOLD MIDDLE GEORGETOWN ALTER PROG GEORGETOWN H S GEORGETOWN 9TH GRADE JAMES TIPPIT MIDDLE WILLIAMSON CO J J A E P WM S LOTT JUVENILE CTR	30	4,216	0.7	2.3	1.0	0.5	0.6
		2	457	0.4	0.0	0.7	0.3	0.0
		2	74	2.7	-	4.5	0.0	0.0
		1	491	0.2	0.0	0.0	0.3	0.0
		0	67	0.0	0.0	0.0	0.0	0.0
		16	1,951	0.8	0.0	1.0	0.8	0.4
		7	789	0.9	5.3	1.6	0.2	1.5
		2	525	0.4	2.9	0.6	0.0	0.6
		0	22	0.0	-	0.0	0.0	0.0
		0	9	0.0	0.0	-	0.0	0.0
		0	40	0.0	0.0	-	0.0	0.0
GHOLSON ISD	GHOLSON EL	0	40	0.0	0.0	-	0.0	0.0
		0	40	0.0	0.0	-	0.0	0.0
GIDDINGS ISD	GIDDINGS H S GIDDINGS MIDDLE KNOX LEARNING CTR	0	910	0.0	0.0	0.0	0.0	0.0
		0	585	0.0	0.0	0.0	0.0	0.0
		0	314	0.0	0.0	0.0	0.0	0.0
		0	37	0.0	-	0.0	0.0	0.0
GILMER ISD	GILMER H S GILMER J H	9	1,126	0.8	1.4	0.0	0.7	0.7
		8	753	1.1	2.0	0.0	0.9	1.3
		1	373	0.3	0.0	0.0	0.3	0.0
GIRLS & BOYS PREP ACADEMY	GIRLS & BOYS PREP ACADEMY	32	296	10.8	10.1	33.3	-	4.9
		32	296	10.8	10.1	33.3	-	4.9
GLADEWATER ISD	GLADEWATER H S GLADEWATER MIDDLE	6	1,044	0.6	1.6	1.7	0.3	0.6
		6	676	0.9	2.5	2.7	0.4	1.0
		0	368	0.0	0.0	0.0	0.0	0.0
GLASSCOCK COUNTY ISD	GLASSCOCK COUNTY H S	0	160	0.0	0.0	0.0	0.0	0.0
		0	160	0.0	0.0	0.0	0.0	0.0
GLEN ROSE ISD	ACE SCHOOL GLEN ROSE H S GLEN ROSE J H	0	786	0.0	-	0.0	0.0	0.0
		0	23	0.0	0.0	0.0	0.0	0.0
		0	497	0.0	-	0.0	0.0	0.0
		0	278	0.0	-	0.0	0.0	0.0
GODLEY ISD	GODLEY H S GODLEY MIDDLE	2	675	0.3	0.0	0.0	0.3	0.0
		2	428	0.5	0.0	0.0	0.5	0.0
		0	247	0.0	-	0.0	0.0	0.0
GOLD BURG ISD	GOLD BURG H S	0	86	0.0	0.0	0.0	0.0	0.0
		0	86	0.0	0.0	0.0	0.0	0.0
GOLDTHWAITE ISD	GOLDTHWAITE HIGH SCHOOL GOLDTHWAITE MIDDLE SCHOOL NEW HORIZONS RANCH	0	357	0.0	-	0.0	0.0	0.0
		0	215	0.0	-	0.0	0.0	0.0
		0	109	0.0	-	0.0	0.0	0.0
		0	33	0.0	-	0.0	0.0	-
GOLIAD ISD	GOLIAD H S GOLIAD MIDDLE	0	722	0.0	0.0	0.0	0.0	0.0
		0	457	0.0	0.0	0.0	0.0	0.0
		0	265	0.0	0.0	0.0	0.0	0.0
GONZALES ISD		2	1,351	0.1	0.6	0.0	0.2	0.2

Note. A dash (-) indicates data are not reported to protect student anonymity.

Table 1. Annual Dropout Rates, Grades 7-12, by Student Group, 2001-02: District and Campus Listing

District	Campus	All Students			Rate by Student Group %			
		Dropouts	Total	Rate %	Afr. Am.	Hispanic	White	Econ. Dis.
GONZALES ISD	GONZALES ALTER	1	64	1.6	0.0	0.0	4.8	0.0
	GONZALES H S	1	864	0.1	0.8	0.0	0.0	0.3
	GONZALES J H	0	469	0.0	0.0	0.0	0.0	0.0
GOODRICH ISD	GOODRICH H S	0	144	0.0	0.0	0.0	0.0	0.0
	GOODRICH MIDDLE	0	90	0.0	0.0	0.0	0.0	0.0
	GOODRICH MIDDLE	0	54	0.0	0.0	0.0	0.0	0.0
GOOSE CREEK CISD		96	8,062	1.2	1.2	1.6	0.9	0.9
	ALTER SCH	3	99	3.0	0.0	0.0	8.6	3.7
	BAYTOWN J H	3	570	0.5	1.0	0.7	0.0	0.0
	CEDAR BAYOU J H	1	672	0.1	0.0	0.0	0.4	0.0
	GENTRY J H	3	586	0.5	0.0	0.6	0.3	0.5
	HIGHLANDS J H	2	468	0.4	0.9	0.0	0.4	0.0
	HORACE MANN J H	3	712	0.4	0.7	0.2	0.7	0.0
	LEE H S	43	2,465	1.7	1.0	2.2	1.6	1.4
	NIGHT SCHOOL	3	125	2.4	3.8	1.6	2.9	0.0
	SP ED CTR	0	34	0.0	0.0	0.0	0.0	0.0
	STERLING H S	34	2,749	1.2	1.7	2.1	0.6	1.3
	GORDON ISD	GORDON SCHOOL	2	124	1.6	0.0	0.0	1.8
GORDON SCHOOL		2	124	1.6	0.0	0.0	1.8	2.3
GOREE ISD	GOREE SCHOOL	0	34	0.0	-	0.0	0.0	0.0
	GOREE SCHOOL	0	34	0.0	-	0.0	0.0	0.0
GORMAN ISD	GORMAN H S	0	183	0.0	-	0.0	0.0	0.0
	GORMAN H S	0	183	0.0	-	0.0	0.0	0.0
GRADY ISD	GRADY SCHOOL	1	102	1.0	0.0	2.9	0.0	0.0
	GRADY SCHOOL	1	102	1.0	0.0	2.9	0.0	0.0
GRAFORD ISD	GRAFORD H S	0	180	0.0	0.0	0.0	0.0	0.0
	GRAFORD H S	0	180	0.0	0.0	0.0	0.0	0.0
GRAHAM ISD	GRAHAM H S	0	1,217	0.0	0.0	0.0	0.0	0.0
	GRAHAM H S	0	800	0.0	0.0	0.0	0.0	0.0
	GRAHAM J H	0	396	0.0	0.0	0.0	0.0	0.0
	GRAHAM LEARNING CTR	0	30	0.0	-	-	0.0	0.0
GRANBURY ISD		40	3,435	1.2	0.0	2.8	1.0	2.0
	ACTON MIDDLE SCHOOL	2	894	0.2	0.0	1.4	0.1	1.1
	BEHAVIOR TRANSITION CTR	0	112	0.0	0.0	0.0	0.0	0.0
	GRANBURY H S	36	1,502	2.4	0.0	5.4	2.1	5.2
	GRANBURY MIDDLE	2	1,059	0.2	0.0	0.6	0.1	0.5
	HOOD CO REGIONAL JUVENILE CENTER	0	57	0.0	-	0.0	0.0	0.0
	S T A R S ACADEMY	0	86	0.0	0.0	0.0	0.0	0.0
GRAND PRAIRIE ISD		80	9,638	0.8	0.6	1.0	0.8	0.7
	ADAMS MIDDLE	0	670	0.0	0.0	0.0	0.0	0.0
	GRAND PRAIRIE H S	31	3,158	1.0	0.5	1.2	0.8	0.9
	HARRY S TRUMAN MIDDLE	1	752	0.1	0.0	0.0	0.3	0.5
	JACKSON MIDDLE	2	797	0.3	0.0	0.3	0.4	0.0
	KENNEDY MIDDLE	0	670	0.0	0.0	0.0	0.0	0.0
	LAMAR ALTERNATIVE EDUCATION PROGRA	0	794	0.0	0.0	0.0	0.0	0.0
	LEE MIDDLE	1	746	0.1	1.4	0.0	0.0	0.2
	LLOYD BOZE SECONDARY LEARNING CENT	2	138	1.4	0.0	0.0	3.2	0.0
	P A S S LEARNING CTR	0	37	0.0	0.0	0.0	0.0	0.0
	S E R	17	183	9.3	23.5	8.8	6.0	6.9
	SO GRAND PRAIRIE H S	26	2,865	0.9	0.3	1.1	1.0	1.0
	TRAVIS ELEMENTARY	0	13	0.0	0.0	0.0	0.0	0.0
	GRAND SALINE ISD	GRAND SALINE H S	2	693	0.3	0.0	1.4	0.2
GRAND SALINE H S		2	380	0.5	-	2.9	0.3	0.0
GRAND SALINE MIDDLE		0	175	0.0	-	0.0	0.0	0.0
VAN ZANDT CO YOUTH MULTI-SERVICE C		0	137	0.0	0.0	0.0	0.0	0.0
VAN ZANDT/RAIN SP ED CO-OP		0	7	0.0	0.0	-	0.0	-
VAN ZANDT/RAINS ALTERNATIVE EDUCAT		0	16	0.0	0.0	-	0.0	0.0
GRANDFALLS-ROYALTY ISD	GRANDFALLS-ROYALTY SCHOOL	4	74	5.4	0.0	8.7	0.0	7.0
	GRANDFALLS-ROYALTY SCHOOL	4	74	5.4	0.0	8.7	0.0	7.0
GRANDVIEW ISD	GRANDVIEW H S	2	538	0.4	0.0	0.0	0.4	0.0
	GRANDVIEW H S	2	340	0.6	0.0	0.0	0.7	0.0
	GRANDVIEW J H	0	198	0.0	-	0.0	0.0	0.0
GRANGER ISD		1	245	0.4	0.0	1.7	0.0	1.5

Note. A dash (-) indicates data are not reported to protect student anonymity.

Table 1. Annual Dropout Rates, Grades 7-12, by Student Group, 2001-02: District and Campus Listing

District	Campus	All Students			Rate by Student Group %			
		Dropouts	Total	Rate %	Afr. Am.	Hispanic	White	Econ. Dis.
GRANGER ISD	GRANGER SCHOOL	1	245	0.4	0.0	1.7	0.0	1.5
	WILLIAMSON CO J J A E P	-	2	-	0.0	-	-	0.0
GRAPE CREEK ISD	C B P	1	620	0.2	-	0.0	0.2	0.4
	FAIRVIEW ACCELERATED	-	4	-	-	-	-	-
	FAIRVIEW DAEP	0	6	0.0	0.0	0.0	-	0.0
	GRAPE CREEK H S	0	12	0.0	0.0	0.0	0.0	0.0
	GRAPE CREEK MIDDLE	1	386	0.3	-	0.0	0.3	0.7
GRAPELAND ISD	GRAPELAND H S	0	321	0.0	0.0	0.0	0.0	0.0
	GRAPELAND J H	0	208	0.0	0.0	-	0.0	0.0
	GRAPELAND J H	0	113	0.0	0.0	0.0	0.0	0.0
GRAPEVINE-COLLEYVILLE ISD	COLLEYVILLE HERITAGE H S	17	6,879	0.2	0.9	1.7	0.1	0.0
	COLLEYVILLE MIDDLE	8	2,298	0.3	1.5	2.1	0.2	0.0
	CROSS TIMBERS MIDDLE	0	632	0.0	0.0	0.0	0.0	0.0
	GRAPEVINE H S	0	611	0.0	0.0	0.0	0.0	0.0
	GRAPEVINE MIDDLE	6	2,173	0.3	0.0	2.5	0.1	0.0
	HERITAGE MIDDLE	2	474	0.4	0.0	1.4	0.3	0.0
	TARRANT CO J J A E P	1	686	0.1	3.3	0.0	0.0	0.0
	THE BRIDGES ACAD ALTER	0	12	0.0	0.0	-	0.0	-
	THE BRIDGES ACAD ALTER	0	100	0.0	-	0.0	0.0	-
GREENVILLE ISD	GLEN OAKS CAMPUS	46	2,920	1.6	1.8	3.0	1.1	1.6
	GREENVILLE ALTERNATIVE EDUCATIONAL	0	242	0.0	0.0	0.0	0.0	0.0
	GREENVILLE H S	0	49	0.0	0.0	0.0	0.0	0.0
	GREENVILLE MIDDLE	37	1,571	2.4	3.1	3.9	1.6	2.7
	HUNT COUNTY JUVENILE DETENTION CTR	5	850	0.6	0.0	1.8	0.4	0.7
	NEW HORIZONS ALTER	1	282	0.4	0.0	0.0	0.5	0.0
GREENWOOD ISD	GREENWOOD H S	3	856	0.4	0.0	1.1	0.2	1.8
	JAMES R BROOKS MIDDLE SCHOOL	3	566	0.5	0.0	2.0	0.2	3.3
	JAMES R BROOKS MIDDLE SCHOOL	0	291	0.0	-	0.0	0.0	0.0
GREGORY-PORTLAND ISD	GREGORY-PORTLAND H S	2	2,155	0.1	0.0	0.1	0.1	0.2
	GREGORY-PORTLAND J H	2	1,383	0.1	0.0	0.2	0.1	0.4
	NUECES CO JJAEP	0	772	0.0	0.0	0.0	0.0	0.0
	NUECES CO JJAEP	-	2	-	-	-	0.0	-
GROESBECK ISD	ALTER LEARNING CTR	0	861	0.0	0.0	0.0	0.0	0.0
	GROESBECK H S	0	26	0.0	-	0.0	0.0	0.0
	GROESBECK MIDDLE	0	548	0.0	0.0	0.0	0.0	0.0
	GROESBECK MIDDLE	0	306	0.0	0.0	0.0	0.0	0.0
GROOM ISD	GROOM SCHOOL	0	71	0.0	0.0	-	0.0	0.0
	GROOM SCHOOL	0	71	0.0	0.0	-	0.0	0.0
GROVETON ISD	GROVETON J H-H S	4	368	1.1	0.0	5.0	1.0	1.6
	GROVETON J H-H S	4	368	1.1	0.0	5.0	1.0	1.6
GRUVER ISD	GRUVER H S	0	199	0.0	0.0	0.0	0.0	0.0
	GRUVER J H	0	132	0.0	0.0	0.0	0.0	0.0
	GRUVER J H	0	67	0.0	0.0	0.0	0.0	0.0
GUARDIAN ANGEL PERFORMANC	GUARDIAN ANGEL PERFORMANCE ACADEMY	0	55	0.0	0.0	0.0	0.0	0.0
	GUARDIAN ANGEL PERFORMANCE ACADEMY	0	55	0.0	0.0	0.0	0.0	0.0
GULF SHORES ACADEMY	GULF SHORES ACADEMY	0	2,074	0.0	0.0	0.0	0.0	0.0
	GULF SHORES CHARTER SCHOOL AT COVE	0	942	0.0	0.0	0.0	0.0	0.0
	GULF SHORES CHARTER SCHOOL AT SANC	0	757	0.0	0.0	0.0	0.0	0.0
	GULF SHORES CHARTER SCHOOL AT SANC	0	127	0.0	0.0	0.0	0.0	0.0
GUNTER ISD	GUNTER H S	0	360	0.0	-	0.0	0.0	0.0
	GUNTER MIDDLE	0	257	0.0	-	0.0	0.0	0.0
	GUNTER MIDDLE	0	103	0.0	0.0	0.0	0.0	0.0
GUSTINE ISD	GUSTINE SCHOOL	1	112	0.9	0.0	0.0	1.3	0.0
	GUSTINE SCHOOL	1	112	0.9	0.0	0.0	1.3	0.0
GUTHRIE CSD	GUTHRIE SCHOOL	0	47	0.0	0.0	0.0	0.0	0.0
	GUTHRIE SCHOOL	0	47	0.0	0.0	0.0	0.0	0.0
HALE CENTER ISD	HALE CENTER H S	2	347	0.6	0.0	0.9	0.0	0.0
	HALE CENTER MIDDLE	2	225	0.9	0.0	1.3	0.0	0.0
	HALE CENTER MIDDLE	0	122	0.0	-	0.0	0.0	0.0

Note. A dash (-) indicates data are not reported to protect student anonymity.

Table 1. Annual Dropout Rates, Grades 7-12, by Student Group, 2001-02: District and Campus Listing

District	Campus	All Students			Rate by Student Group %			
		Dropouts	Total	Rate %	Afr. Am.	Hispanic	White	Econ. Dis.
HALE CENTER ISD	HALE CO J J A E P	0	5	0.0	0.0	0.0	0.0	0.0
HALLETTSVILLE ISD		0	571	0.0	0.0	0.0	0.0	0.0
	DAULE SP ED CO-OP	-	2	-	0.0	0.0	-	0.0
	HALLETTSVILLE H S	0	398	0.0	0.0	0.0	0.0	0.0
	HALLETTSVILLE J H	0	171	0.0	0.0	0.0	0.0	0.0
HALLSVILLE ISD		10	1,907	0.5	0.0	1.5	0.5	1.1
	HALLSVILLE H S	9	1,235	0.7	0.0	2.6	0.7	1.5
	HALLSVILLE J H	1	672	0.1	0.0	0.0	0.2	0.6
HAMILTON ISD		0	453	0.0	-	0.0	0.0	0.0
	HAMILTON H S	0	302	0.0	-	0.0	0.0	0.0
	HAMILTON JUNIOR HIGH	0	151	0.0	0.0	0.0	0.0	0.0
HAMLIN ISD		0	260	0.0	0.0	0.0	0.0	0.0
	HAMLIN H S	0	181	0.0	0.0	0.0	0.0	0.0
	HAMLIN MIDDLE	0	79	0.0	0.0	0.0	0.0	0.0
HAMSHIRE-FANNETT ISD		3	918	0.3	0.0	0.0	0.4	0.0
	HAMSHIRE-FANNETT H S	3	609	0.5	0.0	0.0	0.6	0.0
	HAMSHIRE-FANNETT MIDDLE	0	309	0.0	0.0	0.0	0.0	0.0
	JEFFERSON CO J J A E P	0	5	0.0	-	0.0	-	-
HAPPY ISD		2	127	1.6	0.0	0.0	1.8	2.6
	HAPPY H S	2	127	1.6	0.0	0.0	1.8	2.6
HARDIN ISD		5	631	0.8	0.0	0.0	0.9	0.0
	GULF COAST H S	0	10	0.0	0.0	0.0	0.0	-
	HARDIN H S	5	410	1.2	0.0	0.0	1.4	0.0
	HARDIN J H	0	220	0.0	0.0	0.0	0.0	0.0
	HARDIN/CHAMBERS CTR	0	21	0.0	-	0.0	0.0	-
HARDIN-JEFFERSON ISD		3	1,056	0.3	0.7	3.2	0.1	0.5
	GULF COAST H S	-	2	-	0.0	0.0	-	0.0
	HARDIN CO J J A E P	0	14	0.0	-	0.0	0.0	0.0
	HARDIN-JEFFERSON H S	3	685	0.4	1.3	5.3	0.2	0.8
	HENDERSON MIDDLE	0	369	0.0	0.0	0.0	0.0	0.0
HARLANDALE ISD		41	6,928	0.6	3.1	0.6	0.5	0.4
	A LEAL JR MIDDLE	1	611	0.2	-	0.2	0.0	0.0
	BEXAR CO J J A E P	0	67	0.0	0.0	0.0	0.0	0.0
	FRANK M TEJEDA ACADEMY	1	150	0.7	-	0.7	0.0	0.0
	HAC AEP MS	0	19	0.0	0.0	0.0	0.0	0.0
	HAC AEP HS	1	27	3.7	0.0	4.5	0.0	5.0
	HAC DAEP HS	0	148	0.0	-	0.0	0.0	0.0
	HARLANDALE ALTERNATIVE CENTER (MS)	0	210	0.0	-	0.0	0.0	0.0
	HARLANDALE H S	13	2,353	0.6	0.0	0.6	0.0	0.4
	HARLANDALE MIDDLE	2	728	0.3	-	0.3	0.0	0.3
	KINGSBOROUGH MIDDLE	0	529	0.0	0.0	0.0	0.0	0.0
	MCCOLLUM H S	21	2,107	1.0	11.1	1.0	0.9	0.8
	TERRELL WELLS MIDDLE	2	624	0.3	-	0.3	0.0	0.2
	HARLETON ISD		0	295	0.0	0.0	-	0.0
HARLETON H S		0	192	0.0	0.0	-	0.0	0.0
HARLETON J H		0	103	0.0	-	-	0.0	0.0
HARLINGEN CONS ISD		91	7,462	1.2	1.1	1.4	0.4	0.9
	CAMERON CO J J A E P	0	22	0.0	-	0.0	-	0.0
	COAKLEY MIDDLE	0	620	0.0	0.0	0.0	0.0	0.0
	GUTIERREZ MIDDLE	0	753	0.0	-	0.0	0.0	0.0
	HARLINGEN H S	58	2,785	2.1	2.1	2.4	0.0	1.4
	HARLINGEN H S - SOUTH	27	2,069	1.3	0.0	1.5	0.8	1.3
	KEYS ACAD	2	273	0.7	0.0	0.8	0.0	0.7
	MEMORIAL MIDDLE	0	661	0.0	-	0.0	0.0	0.0
	SECONDARY ALTER CTR	0	262	0.0	-	0.0	0.0	0.0
	VERNON MIDDLE	4	614	0.7	-	0.5	2.0	0.4
HARMONY ISD		0	490	0.0	-	0.0	0.0	0.0
	HARMONY H S	0	318	0.0	-	0.0	0.0	0.0
	HARMONY JUNIOR HIGH	0	172	0.0	-	0.0	0.0	0.0
HARMONY SCIENCE ACADEMY		0	206	0.0	0.0	0.0	0.0	0.0
	HARMONY SCIENCE ACADEMY	0	206	0.0	0.0	0.0	0.0	0.0
HARPER ISD		0	259	0.0	-	0.0	0.0	0.0
	HARPER H S	0	170	0.0	-	0.0	0.0	0.0

Note. A dash (-) indicates data are not reported to protect student anonymity.

Table 1. Annual Dropout Rates, Grades 7-12, by Student Group, 2001-02: District and Campus Listing

District	Campus	All Students			Rate by Student Group %			
		Dropouts	Total	Rate %	Afr. Am.	Hispanic	White	Econ. Dis.
HARPER ISD	HARPER MIDDLE	0	89	0.0	-	0.0	0.0	0.0
HARRIS COUNTY JUVENILE JU		2	2,623	0.1	0.1	0.1	0.0	0.1
	BURNETT-BAYLAND HOME	1	245	0.4	0.9	0.0	0.0	0.0
	BURNETT-BAYLAND RECEPTION CENTER	0	920	0.0	0.0	0.0	0.0	0.0
	DELTA 3 BOOT CAMP	0	469	0.0	0.0	0.0	0.0	0.0
	HARRIS COUNTY JUVENILE DETENTION C	0	2,265	0.0	0.0	0.0	0.0	0.0
	HARRIS COUNTY YOUTH VILLAGE	1	337	0.3	0.0	0.7	0.0	0.5
	KATY-HOCKLEY BOOT CAMP	0	392	0.0	0.0	0.0	0.0	0.0
HARROLD ISD		0	64	0.0	0.0	0.0	0.0	0.0
	HARROLD SCHOOL	0	64	0.0	0.0	0.0	0.0	0.0
HART ISD		2	179	1.1	0.0	0.7	3.4	0.0
	HART JR-SR H S	2	179	1.1	0.0	0.7	3.4	0.0
HARTLEY ISD		0	89	0.0	-	0.0	0.0	0.0
	HARTLEY SCHOOL	0	89	0.0	-	0.0	0.0	0.0
HARTS BLUFF ISD		0	91	0.0	-	0.0	0.0	0.0
	HARTS BLUFF EL	0	91	0.0	-	0.0	0.0	0.0
HASKELL CISD		1	311	0.3	0.0	1.0	0.0	0.5
	HASKELL H S	1	311	0.3	0.0	1.0	0.0	0.5
HAWKINS ISD		0	398	0.0	0.0	0.0	0.0	0.0
	HAWKINS H S	0	263	0.0	0.0	0.0	0.0	0.0
	HAWKINS MIDDLE	0	134	0.0	0.0	-	0.0	0.0
	LAKE COUNTRY LEARNING CTR	0	22	0.0	0.0	0.0	0.0	0.0
HAWLEY ISD		1	389	0.3	-	0.0	0.3	0.0
	HAWLEY H S	1	257	0.4	0.0	0.0	0.4	0.0
	HAWLEY MIDDLE	0	132	0.0	-	0.0	0.0	0.0
HAYS CONS ISD		11	3,849	0.3	0.6	0.3	0.2	0.3
	ACADEMY AT HAYS	2	128	1.6	-	2.2	1.3	0.0
	ALTER IMPACT CTR	0	188	0.0	0.0	0.0	0.0	0.0
	DAHLSTROM MIDDLE SCHOOL	1	331	0.3	-	0.7	0.0	1.3
	HAYS CO JUVENILE JUSTICE ALT ED PR	0	27	0.0	-	0.0	-	0.0
	JACK C HAYS H S	8	2,444	0.3	1.0	0.3	0.3	0.3
	R C BARTON J H	0	669	0.0	0.0	0.0	0.0	0.0
	WALLACE MIDDLE SCHOOL	0	338	0.0	0.0	0.0	0.0	0.0
HEARNE ISD		4	541	0.7	0.7	0.6	1.1	0.3
	HEARNE H S	4	350	1.1	1.1	1.0	1.4	0.5
	HEARNE J H	0	191	0.0	0.0	0.0	0.0	0.0
HEDLEY ISD		0	96	0.0	-	0.0	0.0	0.0
	HEDLEY SCHOOL	0	96	0.0	-	0.0	0.0	0.0
HEIGHTS CHARTER SCHOOL		11	393	2.8	0.0	3.9	0.0	2.3
	HEIGHTS CHARTER SCHOOL	11	393	2.8	0.0	3.9	0.0	2.3
HEMPHILL ISD		2	478	0.4	0.0	0.0	0.5	0.4
	HEMPHILL H S	2	302	0.7	0.0	0.0	0.8	0.7
	HEMPHILL MIDDLE	0	176	0.0	0.0	0.0	0.0	0.0
HEMPSTEAD ISD		1	705	0.1	0.4	0.0	0.0	0.0
	HEMPSTEAD H S	1	467	0.2	0.6	0.0	0.0	0.0
	HEMPSTEAD MIDDLE	0	238	0.0	0.0	0.0	0.0	0.0
HENDERSON ISD		4	1,758	0.2	0.7	0.0	0.1	0.3
	HENDERSON H S	4	1,170	0.3	1.1	0.0	0.1	0.5
	HENDERSON MIDDLE	0	590	0.0	0.0	0.0	0.0	0.0
	RUSK COUNTY J J A E P	0	16	0.0	0.0	-	0.0	0.0
HENRIETTA ISD		0	527	0.0	0.0	0.0	0.0	0.0
	HENRIETTA H S	0	346	0.0	0.0	0.0	0.0	0.0
	HENRIETTA J H	0	181	0.0	-	0.0	0.0	0.0
HEREFORD ISD		33	1,994	1.7	0.0	2.1	0.6	1.5
	HEREFORD H S	32	1,301	2.5	0.0	3.3	0.6	2.4
	HEREFORD J H	1	696	0.1	0.0	0.0	0.6	0.2
HERMLEIGH ISD		0	58	0.0	0.0	0.0	0.0	0.0
	HERMLEIGH SCHOOL	0	58	0.0	0.0	0.0	0.0	0.0

Note. A dash (-) indicates data are not reported to protect student anonymity.

Table 1. Annual Dropout Rates, Grades 7-12, by Student Group, 2001-02: District and Campus Listing

District	Campus	All Students			Rate by Student Group %			
		Dropouts	Total	Rate %	Afr. Am.	Hispanic	White	Econ. Dis.
HICO ISD		1	348	0.3	0.0	0.0	0.3	0.0
	HICO H S	1	228	0.4	0.0	0.0	0.5	0.0
	HICO J H	0	120	0.0	0.0	0.0	0.0	0.0
HIDALGO ISD		3	1,220	0.2	-	0.2	0.0	0.1
	DIAZ J H	0	427	0.0	0.0	0.0	0.0	0.0
	HIDALGO ACADEMY	0	28	0.0	0.0	0.0	0.0	0.0
	HIDALGO H S	3	778	0.4	-	0.4	0.0	0.1
HIGGINS ISD		1	56	1.8	0.0	-	1.9	0.0
	HIGGINS SCHOOL	1	56	1.8	0.0	-	1.9	0.0
HIGGS, CARTER, KING GIFTE		0	67	0.0	0.0	0.0	-	0.0
	HIGGS, CARTER, KING GIFTED & TALEN	0	67	0.0	0.0	0.0	-	0.0
HIGH ISLAND ISD		0	176	0.0	-	0.0	0.0	0.0
	HIGH ISLAND H S	0	127	0.0	-	0.0	0.0	0.0
	HIGH ISLAND MIDDLE	0	50	0.0	0.0	0.0	0.0	0.0
HIGHLAND ISD		0	102	0.0	-	0.0	0.0	0.0
	HIGHLAND SCHOOL	0	102	0.0	-	0.0	0.0	0.0
HIGHLAND PARK ISD (Dallas)		2	2,836	0.1	0.0	2.6	0.0	-
	HIGHLAND PARK HIGH SCHOOL	2	1,877	0.1	-	3.8	0.1	0.0
	HIGHLAND PARK MIDDLE SCHOOL	0	959	0.0	-	0.0	0.0	-
HIGHLAND PARK ISD (Potter)		0	404	0.0	0.0	0.0	0.0	0.0
	HIGHLAND PARK H S	0	251	0.0	0.0	0.0	0.0	0.0
	HIGHLAND PARK MIDDLE SCHOOL	0	153	0.0	0.0	0.0	0.0	0.0
HILLSBORO ISD		13	866	1.5	2.4	1.8	0.8	1.5
	HILLSBORO H S	13	573	2.3	3.5	2.9	1.2	2.6
	HILLSBORO J H	0	293	0.0	0.0	0.0	0.0	0.0
HITCHCOCK ISD		1	551	0.2	0.0	1.0	0.0	0.0
	CROSBY MIDDLE	0	186	0.0	0.0	0.0	0.0	0.0
	GALVESTON CO J J A E P	0	5	0.0	-	0.0	-	-
	HITCHCOCK H S	1	366	0.3	0.0	1.4	0.0	0.0
HOLLAND ISD		1	234	0.4	0.0	0.0	0.6	0.0
	BOWMAN MIDDLE	0	62	0.0	-	0.0	0.0	0.0
	HOLLAND H S	1	172	0.6	0.0	0.0	0.7	0.0
HOLLIDAY ISD		0	488	0.0	0.0	0.0	0.0	0.0
	HOLLIDAY H S	0	335	0.0	0.0	0.0	0.0	0.0
	HOLLIDAY MIDDLE	0	153	0.0	0.0	-	0.0	0.0
HONDO ISD		4	1,118	0.4	0.0	0.1	0.7	0.0
	DETENTION CTR	0	153	0.0	0.0	0.0	0.0	0.0
	HONDO H S	4	612	0.7	0.0	0.3	1.3	0.0
	MCDOWELL J H	0	360	0.0	-	0.0	0.0	0.0
HONEY GROVE ISD		6	328	1.8	0.0	0.0	2.3	0.0
	HONEY GROVE H S	6	227	2.6	0.0	0.0	3.4	0.0
	HONEY GROVE MIDDLE	0	101	0.0	0.0	0.0	0.0	0.0
HONORS ACADEMY		11	3,360	0.3	0.8	0.1	0.2	0.5
	CEDAR CREST	0	163	0.0	0.0	0.0	0.0	0.0
	DESTINY HIGH SCHOOL	1	294	0.3	0.9	0.0	0.0	1.2
	EXCEL ACADEMY	0	521	0.0	0.0	0.0	0.0	0.0
	HONORS ACADEMY	3	629	0.5	0.6	0.0	0.0	0.0
	LANDMARK SCHOOL	3	144	2.1	9.1	7.1	0.0	4.9
	LEGACY HIGH SCHOOL	1	171	0.6	0.0	0.0	0.7	0.0
	PINNACLE SCHOOL	0	120	0.0	-	0.0	0.0	0.0
	THE ECHELON	0	430	0.0	0.0	0.0	0.0	0.0
	UNIVERSITY SCHOOL	1	539	0.2	1.0	0.0	0.0	0.0
	Y W HIGH SCHOOL	2	349	0.6	0.0	0.0	0.7	2.9
HOOKS ISD		2	544	0.4	0.0	0.0	0.5	0.6
	HOOKS H S	2	360	0.6	0.0	0.0	0.7	1.0
	HOOKS J H	0	184	0.0	0.0	-	0.0	0.0
HOUSTON CAN ACADEMY CHART		86	664	13.0	11.6	16.7	0.0	7.5
	HOUSTON CAN! ACADEMY CHARTER SCHOO	86	664	13.0	11.6	16.7	0.0	7.5
HOUSTON GATEWAY ACADEMY		0	91	0.0	0.0	0.0	0.0	0.0
	HOUSTON GATEWAY ACADEMY	0	91	0.0	0.0	0.0	0.0	0.0

Note. A dash (-) indicates data are not reported to protect student anonymity.

Table 1. Annual Dropout Rates, Grades 7-12, by Student Group, 2001-02: District and Campus Listing

District	Campus	All Students			Rate by Student Group %			
		Dropouts	Total	Rate %	Afr. Am.	His-panic	White	Econ. Dis.
HOUSTON ISD		1,161	82,530	1.4	1.3	1.8	0.5	1.3
	ACCELERATED LEARNING AND TRANSITIO	34	811	4.2	10.4	3.2	4.2	2.9
	ATTUCKS MIDDLE	1	682	0.1	0.2	0.0	0.0	0.2
	AUSTIN H S	23	2,434	0.9	0.0	0.9	4.2	0.7
	BARBARA JORDAN H S	5	1,319	0.4	0.3	0.5	0.0	0.2
	BELLAIRE H S	26	3,439	0.8	1.3	1.8	0.3	1.2
	BLACK MIDDLE	5	736	0.7	0.0	1.3	0.0	0.4
	BRIARMEADOW MIDDLE SCHOOL	1	20	5.0	0.0	0.0	12.5	-
	BURBANK MIDDLE	8	952	0.8	0.0	0.8	2.9	0.5
	CHAVEZ H S	61	2,446	2.5	2.7	2.6	1.5	2.5
	CLIFTON MIDDLE	1	805	0.1	0.0	0.2	0.0	0.0
	COMMUNITY EDUCATION PARTNERS SOUTH	0	614	0.0	0.0	0.0	0.0	0.0
	COMMUNITY EDUCATION PARTNERS SW	1	824	0.1	0.0	0.0	1.4	0.2
	COMMUNITY SERVICES-SEC	7	529	1.3	1.5	1.3	1.0	1.3
	CONTEMPORARY LRN CTR H S	64	756	8.5	6.1	13.3	5.3	7.7
	CONTEMPORARY LRN CTR MIDDLE	13	201	6.5	6.9	6.6	0.0	6.6
	CULLEN MIDDLE	5	587	0.9	0.8	1.1	0.0	1.0
	DAVIS H S	60	1,985	3.0	2.9	3.1	0.0	2.3
	DEADY MIDDLE	5	867	0.6	3.3	0.5	0.0	0.7
	DEBAKEY H S FOR HEALTH PROF	0	665	0.0	0.0	0.0	0.0	0.0
	DOWLING MIDDLE	3	1,164	0.3	0.2	0.4	0.0	0.3
	EASTWOOD ACADEMY	1	224	0.4	-	0.5	-	0.0
	EDISON MIDDLE	5	928	0.5	-	0.6	0.0	0.5
	ENERGIZED FOR EXCELLENCE ALTERNATI	6	37	16.2	19.2	9.1	0.0	17.4
	ENERGIZED FOR EXCELLENCE MIDDLE SC	0	47	0.0	-	0.0	-	0.0
	FLEMING MIDDLE	1	631	0.2	0.0	0.5	-	0.0
	FONDREN MIDDLE	10	873	1.1	0.8	1.9	0.0	1.3
	FONVILLE MIDDLE	1	840	0.1	0.0	0.1	0.0	0.0
	FURR H S	10	1,464	0.7	0.3	0.8	0.0	0.7
	GRADY MIDDLE	1	467	0.2	0.0	0.4	0.0	0.5
	GREGORY-LINCOLN ED CTR	1	460	0.2	0.0	0.5	0.0	0.3
	H P CARTER CAREER CENTER	5	158	3.2	6.2	0.0	-	1.6
	HAMILTON MIDDLE	2	849	0.2	0.0	0.3	0.0	0.3
	HARPER ALTERNATIVE SCHOOL	1	114	0.9	0.0	0.0	0.0	1.0
	HARRIS GO J J A E P	0	324	0.0	0.0	0.0	0.0	0.0
	HARTMAN MIDDLE	2	1,100	0.2	0.6	0.0	0.0	0.2
	HCC LIFE SKILLS PROG	0	19	0.0	0.0	0.0	-	0.0
	HOGG MIDDLE	2	698	0.3	0.0	0.3	0.0	0.2
	HOLLAND MIDDLE	5	678	0.7	0.4	0.9	0.0	0.5
	HOUSTON DROP BACK IN ACADEMY	25	184	13.6	13.3	14.3	-	9.6
	HOUSTON NIGHT HIGH SCHOOL	12	153	7.8	8.2	7.3	-	4.8
	JACKSON MIDDLE	7	1,017	0.7	0.0	0.7	0.0	0.6
	JOHNSTON MIDDLE	3	986	0.3	0.3	0.3	0.0	0.2
	JONES H S	33	1,529	2.2	1.8	3.1	0.0	2.3
	KALEIDOSCOPE/CALEIDOSCOPE	0	44	0.0	0.0	0.0	0.0	0.0
	KANDY STRIPE ACADEMY	0	19	0.0	0.0	0.0	0.0	0.0
	KASHMERE H S	12	935	1.3	1.5	0.0	-	0.9
	KAY ON-GOING ED CTR HIGH SCHOOL	13	208	6.3	3.8	9.4	0.0	6.6
	KAY ON-GOING EDUCATION CENTER MIDD	8	78	10.3	17.9	6.3	-	9.4
	KEY MIDDLE	7	795	0.9	0.6	1.9	-	1.0
	LAMAR H S	28	3,847	0.7	0.3	1.3	0.6	0.5
	LANIER MIDDLE	0	1,025	0.0	0.0	0.0	0.0	0.0
	LAS AMERICAS	0	64	0.0	-	0.0	-	0.0
	LAW ENFCMT-CRIM JUST H S	3	828	0.4	0.0	0.5	0.0	0.5
	LEE H S	76	2,592	2.9	2.8	3.3	1.1	2.3
	LONG MIDDLE	9	1,252	0.7	0.0	0.8	1.8	0.8
	M C WILLIAMS MIDDLE	5	546	0.9	0.3	2.0	14.3	0.2
	MADISON H S	9	2,399	0.4	0.2	0.5	3.6	0.5
	MARSHALL MIDDLE	12	892	1.3	1.4	1.4	0.0	1.2
	MARTINEZ C EL	-	2	-	-	-	0.0	-
	MCREYNOLDS MIDDLE	6	597	1.0	0.0	1.2	0.0	0.9
	MIDDLE COLLEGE FOR TECHNOLOGY CARE	1	258	0.4	0.5	0.0	-	0.6
	MILBY H S	64	2,544	2.5	2.6	2.5	0.0	2.1
	NINTH GRADE ACADEMY	8	122	6.6	7.8	5.6	0.0	6.8
	PATRICK HENRY MIDDLE	8	870	0.9	1.9	0.9	0.0	0.6
	PERFOR & VIS ARTS H S	0	664	0.0	0.0	0.0	0.0	0.0
	PERSHING MIDDLE	1	1,324	0.1	0.0	0.3	0.0	0.2
	PRO-VISION SCHOOL	0	52	0.0	0.0	0.0	-	0.0
	PROJECT CHRYSALIS MIDDLE	0	80	0.0	-	0.0	-	0.0
	REAGAN H S	55	1,952	2.8	2.8	3.0	0.9	2.7
	REVERE MIDDLE	2	1,421	0.1	0.0	0.2	0.2	0.3
	RICE SCH	0	279	0.0	0.0	0.0	0.0	0.0
	RYAN EL	-	1	-	-	0.0	0.0	0.0
	RYAN MIDDLE	4	737	0.5	0.7	0.0	0.0	0.5
	SAM HOUSTON H S	87	3,071	2.8	2.0	3.0	1.2	2.2
	SCARBOROUGH H S	28	1,063	2.6	3.1	3.7	0.0	2.2

Note. A dash (-) indicates data are not reported to protect student anonymity.

Table 1. Annual Dropout Rates, Grades 7-12, by Student Group, 2001-02: District and Campus Listing

District	Campus	All Students			Rate by Student Group %			
		Dropouts	Total	Rate %	Afr. Am.	Hispanic	White	Econ. Dis.
HOUSTON ISD	SHADOWBRIAR MIDDLE	-	4	-	0.0	-	-	-
	SHARPSTOWN H S	9	2,135	0.4	0.1	0.7	0.0	0.4
	SHARPSTOWN MIDDLE	3	1,246	0.2	0.0	0.4	0.0	0.2
	SMITH EDUCATION CENTER	6	323	1.9	1.4	2.9	0.0	2.0
	STERLING H S	19	1,388	1.4	1.0	2.3	3.0	1.4
	STEVENSON MIDDLE	6	1,378	0.4	0.5	0.5	0.0	0.3
	T H ROGERS SEC	0	305	0.0	0.0	0.0	0.0	0.0
	THOMAS MIDDLE	3	651	0.5	0.4	0.8	0.0	0.4
	WALTRIP H S	19	1,982	1.0	0.8	1.1	0.7	0.7
	WASHINGTON B T H S	31	1,405	2.2	1.9	4.3	0.0	2.2
	WELCH MIDDLE	5	1,149	0.4	0.1	0.9	2.2	0.4
	WESTBURY H S	51	2,142	2.4	1.8	3.7	1.9	2.4
	WESTSIDE H S	8	2,588	0.3	0.3	0.7	0.1	0.8
	WHEATLEY H S	18	981	1.8	1.9	1.6	20.0	1.1
	WOODSON MIDDLE	7	584	1.2	0.9	6.3	0.0	1.3
	WORTHING H S	48	1,686	2.8	2.8	5.4	0.0	2.7
	YATES H S	26	1,738	1.5	1.6	1.3	0.0	1.2
HOWE ISD		3	484	0.6	0.0	0.0	0.7	1.6
	HOWE H S	3	312	1.0	0.0	0.0	1.1	3.2
	HOWE MIDDLE	0	172	0.0	0.0	0.0	0.0	0.0
HUBBARD ISD (Bowie Co.)		0	8	0.0	0.0	-	0.0	-
	HUBBARD EL	0	8	0.0	0.0	-	0.0	-
HUBBARD ISD (Hill Co.)		0	250	0.0	0.0	0.0	0.0	0.0
	HUBBARD H S	0	180	0.0	0.0	0.0	0.0	0.0
	HUBBARD MIDDLE	0	70	0.0	0.0	-	0.0	0.0
HUCKABAY ISD		1	103	1.0	0.0	0.0	1.3	0.0
	HUCKABAY SCHOOL	1	103	1.0	0.0	0.0	1.3	0.0
HUDSON ISD		13	1,127	1.2	0.0	1.6	1.1	1.6
	HUDSON H S	11	728	1.5	0.0	1.8	1.5	2.2
	HUDSON MS	0	385	0.0	0.0	0.0	0.0	0.0
	STUBBLEFIELD LRN CTR	2	23	8.7	-	16.7	6.7	9.1
HUFFMAN ISD		6	1,344	0.4	0.0	0.0	0.5	0.5
	HARDIN/CHAMBERS CTR	0	11	0.0	-	-	0.0	0.0
	HARGRAVE H S	6	841	0.7	0.0	0.0	0.8	0.9
	HUFFMAN MIDDLE	0	503	0.0	-	0.0	0.0	0.0
HUGHES SPRINGS ISD		0	480	0.0	0.0	0.0	0.0	0.0
	HUGHES SPRINGS HIGH SCHOOL	0	308	0.0	0.0	0.0	0.0	0.0
	HUGHES SPRINGS J H	0	172	0.0	0.0	0.0	0.0	0.0
HULL-DAISETTA ISD		1	337	0.3	1.5	0.0	0.0	0.0
	HARDIN/CHAMBERS CTR	1	8	12.5	-	0.0	0.0	0.0
	HULL-DAISETTA H S	0	236	0.0	0.0	0.0	0.0	0.0
	HULL-DAISETTA J H	0	100	0.0	0.0	-	0.0	0.0
HUMBLE ISD		8	12,519	0.1	0.0	0.2	0.1	0.0
	ATASCOCITA MIDDLE	0	819	0.0	0.0	0.0	0.0	0.0
	CREEKWOOD MIDDLE	0	707	0.0	0.0	0.0	0.0	0.0
	HUMBLE H S	7	3,976	0.2	0.0	0.4	0.2	0.0
	HUMBLE MIDDLE	0	796	0.0	0.0	0.0	0.0	0.0
	KINGWOOD H S	0	3,956	0.0	0.0	0.0	0.0	0.0
	KINGWOOD MIDDLE	0	673	0.0	0.0	0.0	0.0	0.0
	QUEST H S	1	182	0.5	0.0	0.0	0.6	0.0
	RIVERWOOD MIDDLE	0	765	0.0	0.0	0.0	0.0	0.0
	TIMBERWOOD MIDDLE	0	736	0.0	0.0	0.0	0.0	0.0
HUNT ISD		0	161	0.0	-	0.0	0.0	0.0
	HUNT EL	0	161	0.0	-	0.0	0.0	0.0
HUNTINGTON ISD		0	902	0.0	0.0	0.0	0.0	0.0
	HUNTINGTON H S	0	577	0.0	0.0	0.0	0.0	0.0
	HUNTINGTON MIDDLE	0	282	0.0	0.0	0.0	0.0	0.0
	PRIDE ALTER SCH	0	60	0.0	-	0.0	0.0	0.0
HUNTSVILLE ISD		12	3,138	0.4	0.2	1.0	0.3	0.5
	HUNTSVILLE ALTERNATIVE ED	1	68	1.5	0.0	0.0	4.2	3.2
	HUNTSVILLE DISCIPLINE ALTERNATIVE	0	172	0.0	0.0	0.0	0.0	0.0
	HUNTSVILLE H S	10	1,988	0.5	0.4	1.3	0.4	0.8
MANCE PARK MIDDLE	1	1,131	0.1	0.0	0.5	0.0	0.0	
HURST-EULESS-BEDFORD ISD		27	9,479	0.3	0.4	1.0	0.1	0.3

Note. A dash (-) indicates data are not reported to protect student anonymity.

Table 1. Annual Dropout Rates, Grades 7-12, by Student Group, 2001-02: District and Campus Listing

District	Campus	All Students			Rate by Student Group %			
		Dropouts	Total	Rate %	Afr. Am.	Hispanic	White	Econ. Dis.
HURST-EULESS-BEDFORD ISD	ALTER ED PROG	0	136	0.0	0.0	0.0	0.0	0.0
	BEDFORD J H	2	962	0.2	0.0	0.0	0.3	0.0
	BELL H S	9	2,165	0.4	1.7	0.8	0.1	0.3
	CENTRAL J H	1	1,067	0.1	0.0	0.5	0.0	0.3
	EULESS J H	1	1,056	0.1	0.0	0.0	0.0	0.2
	HARWOOD J H	1	886	0.1	0.0	1.5	0.0	0.0
	HURST J H	4	1,070	0.4	0.0	2.2	0.0	0.5
	KEYS CTR	1	273	0.4	0.0	1.5	0.0	0.0
	TARRANT CO J J A E P	0	18	0.0	-	0.0	0.0	0.0
	TRANSITION PROGRAM	0	7	0.0	0.0	0.0	0.0	0.0
	TRINITY H S	8	2,299	0.3	0.4	1.4	0.1	0.3
HUTTO ISD	HUTTO H S	2	655	0.3	0.0	0.8	0.2	0.0
	HUTTO MIDDLE SCHOOL	2	402	0.5	0.0	1.5	0.3	0.0
		0	253	0.0	0.0	0.0	0.0	0.0
I AM THAT I AM ACADEMY	I AM THAT I AM ACADEMY	4	171	2.3	1.9	8.3	-	3.5
		4	171	2.3	1.9	8.3	-	3.5
IDALOU ISD	IDALOU H S	0	397	0.0	-	0.0	0.0	0.0
	IDALOU MIDDLE	0	263	0.0	-	0.0	0.0	0.0
		0	134	0.0	-	0.0	0.0	0.0
INDUSTRIAL ISD	INDUSTRIAL H S	0	493	0.0	0.0	0.0	0.0	0.0
	INDUSTRIAL J H	0	339	0.0	0.0	0.0	0.0	0.0
		0	154	0.0	-	0.0	0.0	0.0
INGLESIDE ISD	INGLESIDE H S	5	960	0.5	0.0	1.3	0.2	1.1
	LEON TAYLOR J H	5	615	0.8	0.0	2.0	0.3	2.1
		0	345	0.0	0.0	0.0	0.0	0.0
INGRAM ISD	INGRAM MIDDLE	2	881	0.2	0.0	0.5	0.2	0.5
	INGRAM-TOM MOORE H S	0	310	0.0	0.0	0.0	0.0	0.0
		2	571	0.4	0.0	0.8	0.2	0.9
INSPIRED VISION ACADEMY	INSPIRED VISION	0	50	0.0	0.0	0.0	0.0	0.0
		0	50	0.0	0.0	0.0	0.0	0.0
IOLA ISD	IOLA H S	0	233	0.0	-	0.0	0.0	0.0
		0	233	0.0	-	0.0	0.0	0.0
IOWA PARK CONS ISD	IOWA PARK H S	6	1,004	0.6	-	0.0	0.6	1.8
	W F GEORGE MIDDLE	6	670	0.9	-	0.0	1.0	3.1
		0	334	0.0	0.0	0.0	0.0	0.0
IRA ISD	IRA SCHOOL	0	86	0.0	0.0	0.0	0.0	0.0
		0	86	0.0	0.0	0.0	0.0	0.0
IRAAN-SHEFFIELD ISD	IRAAN H S	0	388	0.0	0.0	0.0	0.0	0.0
	IRAAN J H	0	230	0.0	0.0	0.0	0.0	0.0
	T Y C SHEFFIELD CAMPUS	0	83	0.0	0.0	0.0	0.0	0.0
		0	75	0.0	0.0	0.0	0.0	0.0
IREDELL ISD	IREDELL SCHOOL	1	82	1.2	0.0	0.0	1.4	0.0
		1	82	1.2	0.0	0.0	1.4	0.0
IRION CO ISD	FAIRVIEW ACCELERATED (AEP)	0	190	0.0	0.0	0.0	0.0	0.0
	IRION H S	0	8	0.0	-	-	0.0	0.0
		0	189	0.0	0.0	0.0	0.0	0.0
IRVING ISD	AUSTIN MIDDLE	84	12,936	0.6	0.4	0.9	0.4	0.6
	BOWIE MIDDLE	3	914	0.3	1.4	0.3	0.0	0.1
	CROCKETT MIDDLE	4	901	0.4	0.0	0.7	0.0	0.5
	DEAF ED	0	655	0.0	0.0	0.0	0.0	0.0
	GILBERT TRANSITIONAL	-	1	-	-	0.0	0.0	0.0
	HOUSTON MIDDLE	0	31	0.0	0.0	-	0.0	0.0
	IRVING H S	1	857	0.1	0.4	0.0	0.0	0.2
	LAMAR MIDDLE	26	2,871	0.9	0.3	1.2	0.8	0.5
	MACARTHUR H S	3	806	0.4	1.1	0.4	0.3	0.3
	NIMITZ H S	9	2,594	0.3	0.0	0.6	0.3	0.4
	SECONDARY REASSIGN CTR	25	2,713	0.9	0.8	1.4	0.5	1.0
	TRAVIS MIDDLE	0	46	0.0	0.0	0.0	0.0	0.0
	UNION BOWER CENTER FOR LEARNING	0	720	0.0	0.0	0.0	0.0	0.0
		13	404	3.2	5.0	3.9	1.6	3.9
ITALY ISD	ITALY H S	0	336	0.0	0.0	0.0	0.0	0.0
		0	336	0.0	0.0	0.0	0.0	0.0

Note. A dash (-) indicates data are not reported to protect student anonymity.

Table 1. Annual Dropout Rates, Grades 7-12, by Student Group, 2001-02: District and Campus Listing

District	Campus	All Students			Rate by Student Group %			
		Dropouts	Total	Rate %	Afr. Am.	Hispanic	White	Econ. Dis.
ITASCA ISD		0	312	0.0	0.0	0.0	0.0	0.0
	HILL CO J J A E P	-	3	-	-	-	-	-
	ITASCA H S	0	194	0.0	0.0	0.0	0.0	0.0
	ITASCA J H	0	119	0.0	0.0	0.0	0.0	0.0
JACKSBORO ISD		1	520	0.2	0.0	1.6	0.0	0.7
	ALTER SCH	0	16	0.0	0.0	-	0.0	0.0
	JACKSBORO H S	1	344	0.3	0.0	2.4	0.0	1.1
	JOHN LOWRANCE MIDDLE	0	166	0.0	0.0	0.0	0.0	0.0
JACKSONVILLE ISD		12	2,077	0.6	0.0	1.4	0.5	0.8
	COMPASS CENTER	0	132	0.0	0.0	0.0	0.0	0.0
	JACKSONVILLE H S	10	1,254	0.8	0.0	1.6	0.8	1.4
	JACKSONVILLE MIDDLE	2	780	0.3	0.0	1.2	0.0	0.2
JAMIE'S HOUSE CHARTER SCH		2	139	1.4	1.6	0.0	1.9	2.2
	JAMIE'S HOUSE CHARTER SCHOOL	2	139	1.4	1.6	0.0	1.9	2.2
JARRELL ISD		7	361	1.9	0.0	4.1	1.2	3.1
	JARRELL H S	6	246	2.4	0.0	4.8	1.8	3.9
	JARRELL MIDDLE	1	115	0.9	-	2.9	0.0	2.2
JASPER ISD		8	1,515	0.5	0.7	2.1	0.2	0.6
	JASPER H S	7	942	0.7	1.2	1.7	0.4	0.8
	JASPER JUNIOR HIGH	1	573	0.2	0.0	2.9	0.0	0.3
JAYTON-GIRARD ISD		1	89	1.1	-	0.0	1.3	0.0
	JAYTON SCHOOLS	1	89	1.1	-	0.0	1.3	0.0
JEAN MASSIEU ACADEMY		0	57	0.0	0.0	0.0	0.0	-
	JEAN MASSIEU ACADEMY	0	57	0.0	0.0	0.0	0.0	-
JEFFERSON ISD		8	790	1.0	0.9	0.0	1.1	1.0
	JEFFERSON H S	8	505	1.6	1.5	0.0	1.7	1.6
	JEFFERSON JUNIOR HIGH	0	285	0.0	0.0	0.0	0.0	0.0
JESSE JACKSON ACADEMY		35	483	7.2	6.8	15.4	-	6.0
	JESSE JACKSON ACADEMY	35	483	7.2	6.8	15.4	-	6.0
JIM HOGG COUNTY ISD		0	588	0.0	0.0	0.0	0.0	0.0
	HEBBRONVILLE H S	0	387	0.0	0.0	0.0	0.0	0.0
	HEBBRONVILLE J H	0	201	0.0	0.0	0.0	0.0	0.0
JIM NED CONS ISD		1	558	0.2	-	0.0	0.2	0.0
	CO-OP ALTER PROG	-	3	-	0.0	-	-	-
	JIM NED H S	1	361	0.3	-	0.0	0.3	0.0
	JIM NED MIDDLE	0	194	0.0	-	0.0	0.0	0.0
JOAQUIN ISD		2	295	0.7	4.8	0.0	0.4	0.0
	JOAQUIN H S	1	176	0.6	9.1	0.0	0.0	0.0
	JOAQUIN JR HIGH SCHOOL	1	119	0.8	0.0	0.0	1.0	0.0
JOHN H WOOD CHARTER SCHOO		0	251	0.0	0.0	0.0	0.0	0.0
	JOHN H WOOD CHARTER SCHOOL	0	251	0.0	0.0	0.0	0.0	0.0
JOHNSON CITY ISD		0	339	0.0	-	0.0	0.0	0.0
	LYNDON B JOHNSON H S	0	236	0.0	-	0.0	0.0	0.0
	LYNDON B JOHNSON MIDDLE	0	103	0.0	0.0	0.0	0.0	0.0
JONESBORO ISD		1	110	0.9	0.0	-	1.0	0.0
	JONESBORO SCHOOL	1	110	0.9	0.0	-	1.0	0.0
JOSHUA ISD		11	2,131	0.5	0.0	0.5	0.5	0.2
	ACCELERATED LRN CTR	1	109	0.9	0.0	0.0	1.0	0.0
	JOSHUA H S	10	1,330	0.8	0.0	0.8	0.8	0.4
	R C LOFLIN MIDDLE	0	764	0.0	0.0	0.0	0.0	0.0
JOURDANTON ISD		5	751	0.7	0.0	0.7	0.7	0.8
	ATASCOSA COUNTY JUVENILE JUSTICE C	0	127	0.0	0.0	0.0	0.0	0.0
	BIGFOOT ALTER SCH	0	23	0.0	0.0	0.0	-	0.0
	JOURDANTON H S	5	398	1.3	-	1.4	1.1	1.6
	JOURDANTON J H	0	235	0.0	-	0.0	0.0	0.0
JUBILEE ACADEMIC CENTER		1	91	1.1	0.0	0.0	12.5	1.6
	JUBILEE ACADEMIC CENTER	1	91	1.1	0.0	0.0	12.5	1.6

Note. A dash (-) indicates data are not reported to protect student anonymity.

Table 1. Annual Dropout Rates, Grades 7-12, by Student Group, 2001-02: District and Campus Listing

District	Campus	All Students			Rate by Student Group %			
		Dropouts	Total	Rate %	Afr. Am.	Hispanic	White	Econ. Dis.
JUDSON ISD		47	8,195	0.6	0.4	0.8	0.4	0.5
	ALTER SCH	0	237	0.0	0.0	0.0	0.0	0.0
	BEXAR CO J J A E P	0	9	0.0	-	-	-	-
	JUDSON HIGH SCHOOL	43	5,110	0.8	0.7	1.2	0.5	0.8
	JUDSON LEARNING ACAD	2	103	1.9	0.0	2.6	1.9	5.3
	KIRBY MIDDLE	2	939	0.2	0.0	0.5	0.0	0.2
	KITTY HAWK MIDDLE	0	977	0.0	0.0	0.0	0.0	0.0
	THOMPSON CTR	0	40	0.0	0.0	0.0	0.0	0.0
WOODLAKE HILLS MIDDLE	0	1,146	0.0	0.0	0.0	0.0	0.0	
JUNCTION ISD		2	399	0.5	-	0.0	0.4	0.7
	JUNCTION H S	2	267	0.7	-	0.0	0.5	1.4
	JUNCTION MIDDLE	0	132	0.0	0.0	0.0	0.0	0.0
KARNACK ISD		0	168	0.0	0.0	-	0.0	0.0
	KARNACK H S	0	168	0.0	0.0	-	0.0	0.0
KARNES CITY ISD		1	491	0.2	0.0	0.4	0.0	0.4
	KARNES CITY H S	1	310	0.3	0.0	0.7	0.0	0.8
	KARNES CITY J H	0	181	0.0	0.0	0.0	0.0	0.0
	KARNES CITY J J A E P	0	14	0.0	-	0.0	-	0.0
KATHERINE ANNE PORTER SCH		1	186	0.5	0.0	0.0	0.6	3.6
	KATHERINE ANNE PORTER SCHOOL	1	166	0.6	0.0	0.0	0.6	4.3
	KATHERINE ANNE PORTER SCHOOL AT BL	0	20	0.0	0.0	-	0.0	0.0
KATY ISD		30	18,069	0.2	0.3	0.3	0.1	0.3
	CINCO RANCH H S	2	2,472	0.1	0.0	0.0	0.1	0.0
	CINCO RANCH JUNIOR HIGH	0	605	0.0	0.0	0.0	0.0	0.0
	GARLAND MCMEANS JR HIGH	0	794	0.0	0.0	0.0	0.0	0.0
	HARRIS CO SCH FOR ACCELERATED LRN	0	8	0.0	0.0	0.0	-	-
	KATY H S	8	3,200	0.3	1.2	0.4	0.2	0.6
	KATY J H	0	990	0.0	0.0	0.0	0.0	0.0
	KRAUSE CENTER	0	144	0.0	0.0	0.0	0.0	0.0
	MAYDE CREEK H S	11	3,263	0.3	0.0	0.5	0.3	0.3
	MAYDE CREEK J H	1	1,024	0.1	1.0	0.0	0.0	0.5
	MEMORIAL PARKWAY J H	0	820	0.0	0.0	0.0	0.0	0.0
	OPPORT AWARENESS CTR	0	186	0.0	0.0	0.0	0.0	0.0
	RODGER & ELLEN BECK J H	0	854	0.0	0.0	0.0	0.0	0.0
	T H MCDONALD J H	0	886	0.0	0.0	0.0	0.0	0.0
	TAYLOR H S	8	2,558	0.3	0.0	0.6	0.3	0.0
WEST MEMORIAL J H	0	578	0.0	0.0	0.0	0.0	0.0	
KAUFMAN ISD		2	1,511	0.1	0.0	0.0	0.2	0.2
	KAUFMAN H S	2	920	0.2	0.0	0.0	0.3	0.5
	NORMAN JR HIGH	0	595	0.0	0.0	0.0	0.0	0.0
KEENE ISD		0	363	0.0	0.0	0.0	0.0	0.0
	ALTER LEARNING CTR	0	6	0.0	0.0	-	-	-
	KEENE H S	0	233	0.0	0.0	0.0	0.0	0.0
	KEENE J H	0	129	0.0	0.0	0.0	0.0	0.0
KELLER ISD		46	8,378	0.5	0.5	0.4	0.6	1.0
	FOSSIL HILL MIDDLE	1	1,049	0.1	0.0	0.0	0.1	0.6
	FOSSIL RIDGE H S	25	2,827	0.9	0.5	0.6	1.0	1.0
	HILLWOOD MIDDLE SCHOOL	0	646	0.0	0.0	0.0	0.0	0.0
	INDIAN SPRINGS MIDDLE SCHOOL	0	558	0.0	0.0	0.0	0.0	0.0
	KELLER H S	20	2,411	0.8	2.3	1.0	0.8	3.8
	KELLER MIDDLE	0	891	0.0	0.0	0.0	0.0	0.0
	NEW DIRECTION LRN CTR	0	95	0.0	0.0	0.0	0.0	-
TARRANT CO J J A E P	0	12	0.0	-	0.0	0.0	-	
KEMP ISD		7	881	0.8	2.4	2.3	0.6	0.0
	KEMP HIGH SCHOOL	7	554	1.3	3.6	3.4	1.0	0.0
	KEMP JUNIOR HIGH SCHOOL	0	327	0.0	0.0	0.0	0.0	0.0
KENEDY ISD		8	570	1.4	0.0	1.9	0.0	2.0
	KARNES COUNTY ACADEMY	2	63	3.2	-	3.8	0.0	5.9
	KARNES COUNTY ELITE	0	8	0.0	-	0.0	-	0.0
	KENEDY HIGH SCHOOL	6	357	1.7	0.0	2.3	0.0	2.3
	KENEDY MIDDLE SCHOOL	0	172	0.0	0.0	0.0	0.0	0.0
KENNARD ISD		3	176	1.7	0.0	-	2.3	3.2
	KENNARD H S	3	176	1.7	0.0	-	2.3	3.2
KENNEDEALE ISD		5	1,347	0.4	0.0	0.0	0.5	0.0
	KENNEDEALE H S	5	848	0.6	0.0	0.0	0.8	0.0

Note. A dash (-) indicates data are not reported to protect student anonymity.

Table 1. Annual Dropout Rates, Grades 7-12, by Student Group, 2001-02: District and Campus Listing

District	Campus	All Students			Rate by Student Group %			
		Dropouts	Total	Rate %	Afr. Am.	Hispanic	White	Econ. Dis.
KENNEDEALE ISD	KENNEDEALE J H	0	500	0.0	0.0	0.0	0.0	0.0
	TARRANT CO J J A E P	-	2	-	-	0.0	-	0.0
KERENS ISD	KERENS SCHOOL	3	343	0.9	0.0	0.0	1.5	0.0
		3	343	0.9	0.0	0.0	1.5	0.0
KERMIT ISD	KERMIT H S KERMIT J H	2	652	0.3	0.0	0.3	0.4	0.4
		2	445	0.4	0.0	0.4	0.6	0.6
		0	207	0.0	-	0.0	0.0	0.0
KERRVILLE ISD	HILL COUNTRY HIGH SCHOOL K C J D C PETERSON MIDDLE TIVY H S	15	2,471	0.6	1.3	0.9	0.4	0.4
		1	57	1.8	-	0.0	2.3	0.0
		0	30	0.0	-	0.0	0.0	0.0
		0	742	0.0	0.0	0.0	0.0	0.0
		14	1,669	0.8	1.9	1.3	0.6	0.6
KILGORE ISD	DANVILLE ALTERNATIVE H S ELDER COOP ALTER SCHOOL KILGORE H S MAUDE LAIRD MIDDLE	25	1,821	1.4	3.2	1.7	0.9	1.5
		1	38	2.6	0.0	0.0	3.6	6.3
		0	41	0.0	0.0	-	0.0	0.0
		23	1,163	2.0	4.9	1.9	1.2	2.4
		1	632	0.2	0.0	1.5	0.0	0.0
KILLEEN ISD	BELL CO DETENTION CTR EASTERN HILLS MIDDLE ELLISON H S FAIRWAY MIDDLE HARKER HEIGHTS HIGH SCHOOL KILLEEN ALTER CTR H S KILLEEN H S KILLEEN J J A E P LIBERTY HILL MIDDLE MANOR MIDDLE METROPLEX SCHOOL MIDDLE LEVEL LRN CTR NOLAN MIDDLE PALO ALTO MIDDLE PATHWAYS LEARNING CTR RANCIER MIDDLE SHOEMAKER HIGH SCHOOL SMITH MIDDLE	143	12,872	1.1	1.3	1.3	0.9	1.1
		0	93	0.0	0.0	0.0	0.0	0.0
		0	643	0.0	0.0	0.0	0.0	0.0
		24	2,049	1.2	1.4	1.2	1.0	0.5
		5	617	0.8	1.5	0.8	0.0	1.0
		17	2,078	0.8	1.0	1.1	0.6	1.0
		0	298	0.0	0.0	0.0	0.0	0.0
		31	2,009	1.5	1.9	1.9	1.0	1.3
		0	82	0.0	0.0	0.0	0.0	0.0
		1	598	0.2	0.4	0.0	0.0	0.0
		17	565	3.0	1.7	3.7	3.7	3.4
		1	170	0.6	0.0	0.0	0.9	1.3
		0	266	0.0	0.0	0.0	0.0	0.0
		4	596	0.7	1.4	0.8	0.0	0.4
		0	711	0.0	0.0	0.0	0.0	0.0
		3	111	2.7	2.4	0.0	2.6	4.8
		2	593	0.3	0.6	0.0	0.0	0.3
		29	1,987	1.5	1.5	1.6	1.6	1.2
		9	647	1.4	1.0	2.0	1.7	1.4
		KINGSVILLE ISD	H M KING HIGH SCHOOL HOMEBOUND K E Y S ACADEMY L A S E R EXPULSION/SUSPENSION MEMORIAL MIDDLE NIGHT SCHOOL	29	2,318	1.3	1.1	1.4
26	1,526			1.7	1.7	1.8	1.3	1.3
0	39			0.0	-	0.0	0.0	0.0
0	125			0.0	0.0	0.0	0.0	0.0
0	81			0.0	0.0	0.0	0.0	0.0
2	706			0.3	0.0	0.4	0.0	0.4
1	36			2.8	0.0	2.9	-	0.0
0	147			0.0	0.0	0.0	-	0.0
KIPP, INC CHARTER	KIPP ACADEMY	0	147	0.0	0.0	0.0	-	0.0
		0	147	0.0	0.0	0.0	-	0.0
KIRBYVILLE CISD	KIRBYVILLE H S KIRBYVILLE J H	8	803	1.0	0.7	7.7	0.9	0.7
		8	531	1.5	1.0	10.0	1.4	1.0
		0	273	0.0	0.0	-	0.0	0.0
KLEIN ISD	DOERRE INT HARRIS CO JJAEP HILDEBRANDT INT KLEB INT KLEIN COLLINS HIGH SCHOOL KLEIN FOREST H S KLEIN H S KLEIN INT KLEIN OAK H S STRACK INT WUNDERLICH INT	45	17,319	0.3	0.4	0.5	0.2	0.4
		0	998	0.0	0.0	0.0	0.0	0.0
		0	63	0.0	0.0	0.0	0.0	0.0
		4	1,164	0.3	0.0	0.7	0.3	0.6
		0	1,011	0.0	0.0	0.0	0.0	0.0
		2	1,309	0.2	1.0	0.6	0.0	1.6
		15	3,471	0.4	0.6	0.7	0.0	0.4
		9	3,770	0.2	0.8	0.3	0.2	1.0
		1	948	0.1	0.0	0.3	0.0	0.2
		13	2,803	0.5	0.0	0.6	0.5	0.8
		0	960	0.0	0.0	0.0	0.0	0.0
		1	993	0.1	0.0	0.3	0.0	0.0
KLONDIKE ISD	KLONDIKE H S	0	89	0.0	0.0	0.0	0.0	0.0
		0	89	0.0	0.0	0.0	0.0	0.0
KNIPPA ISD	KNIPPA SCHOOL	0	103	0.0	0.0	0.0	0.0	0.0
		0	103	0.0	0.0	0.0	0.0	0.0
KNOX CITY-O'BRIEN ISD		1	171	0.6	0.0	0.0	1.2	1.1

Note. A dash (-) indicates data are not reported to protect student anonymity.

Table 1. Annual Dropout Rates, Grades 7-12, by Student Group, 2001-02: District and Campus Listing

District	Campus	All Students			Rate by Student Group %			
		Dropouts	Total	Rate %	Afr. Am.	Hispanic	White	Econ. Dis.
KNOX CITY-O'BRIEN ISD	KNOX CITY H S	1	118	0.8	0.0	0.0	1.8	1.6
	O'BRIEN MIDDLE	0	53	0.0	0.0	0.0	0.0	0.0
KOPPERL ISD	KOPPERL SCHOOL	0	153	0.0	0.0	0.0	0.0	0.0
		0	153	0.0	0.0	0.0	0.0	0.0
KOUNTZE ISD	HARDIN CO ALTER ED	7	632	1.1	1.8	0.0	1.0	2.0
	KOUNTZE H S	-	3	-	0.0	-	-	-
	KOUNTZE MIDDLE	7	392	1.8	2.5	0.0	1.6	3.3
		0	240	0.0	0.0	-	0.0	0.0
KRESS ISD	KRESS H S	3	171	1.8	0.0	1.9	1.8	1.8
		3	171	1.8	0.0	1.9	1.8	1.8
KRUM ISD	KRUM H S	5	540	0.9	0.0	2.0	0.6	1.1
		5	357	1.4	0.0	3.0	0.9	1.8
		0	183	0.0	-	0.0	0.0	0.0
LA FERIA ISD	CAMERON CO J J A E P	6	1,247	0.5	0.0	0.5	0.0	0.4
		0	13	0.0	-	0.0	-	0.0
		0	47	0.0	0.0	0.0	0.0	0.0
		5	790	0.6	-	0.7	0.0	0.7
		1	436	0.2	-	0.3	0.0	0.0
LA GRANGE ISD	LA GRANGE H S	7	1,003	0.7	3.1	0.7	0.4	1.1
		7	688	1.0	4.9	0.9	0.6	1.8
		0	315	0.0	0.0	0.0	0.0	0.0
LA JOYA ISD	ALTER CTR FOR ED	171	7,548	2.3	-	2.3	0.0	1.8
		11	452	2.4	-	2.5	-	2.2
		0	834	0.0	0.0	0.0	-	0.0
		1	693	0.1	0.0	0.1	-	0.2
		-	3	-	0.0	-	0.0	-
		111	2,984	3.7	-	3.8	0.0	2.8
		47	1,678	2.8	0.0	2.8	0.0	2.5
		0	797	0.0	-	0.0	-	0.0
		1	572	0.2	-	0.2	-	0.2
LA MARQUE ISD	GALVESTON CO J J A E P	1	1,959	0.1	0.1	0.0	0.0	0.0
		0	15	0.0	0.0	-	-	0.0
		1	1,282	0.1	0.1	0.0	0.0	0.0
		0	678	0.0	0.0	0.0	0.0	0.0
LA PORTE ISD	DEWALT ALTER	9	3,772	0.2	0.6	0.3	0.2	0.5
		1	214	0.5	0.0	1.9	0.0	0.0
		0	18	0.0	-	0.0	0.0	0.0
		6	2,366	0.3	0.9	0.2	0.2	0.4
		0	708	0.0	0.0	0.0	0.0	0.0
		2	668	0.3	0.0	0.7	0.2	1.3
LA PRYOR ISD	LA PRYOR H S	3	182	1.6	0.0	1.8	0.0	2.1
		3	116	2.6	0.0	2.8	0.0	3.6
		0	66	0.0	0.0	0.0	-	0.0
LA VEGA ISD	CHALLENGE ACADEMY	22	1,234	1.8	0.0	3.9	1.5	1.4
		0	67	0.0	0.0	0.0	0.0	0.0
		8	450	1.8	0.0	2.7	1.9	1.7
		14	781	1.8	0.0	4.8	1.3	1.2
LA VERNIA ISD	SUCCESS PROGRAM	0	32	0.0	0.0	0.0	0.0	0.0
		6	1,103	0.5	0.0	1.1	0.4	0.8
		0	20	0.0	0.0	0.0	0.0	-
		6	692	0.9	0.0	1.9	0.7	1.6
LA VILLA ISD	LA VERNIA MIDDLE SCHOOL	0	411	0.0	0.0	0.0	0.0	0.0
		0	347	0.0	0.0	0.0	0.0	0.0
		0	14	0.0	0.0	0.0	0.0	0.0
		0	221	0.0	0.0	0.0	0.0	0.0
LACKLAND ISD	LA VILLA MIDDLE	0	124	0.0	0.0	0.0	0.0	0.0
		0	380	0.0	0.0	0.0	0.0	0.0
		0	380	0.0	0.0	0.0	0.0	0.0
LAGO VISTA ISD	VIRGINIA ALLRED STACEY JR/SR H S	0	380	0.0	0.0	0.0	0.0	0.0
		4	546	0.7	0.0	2.9	0.4	0.0
		2	341	0.6	-	5.4	0.0	0.0
LAGO VISTA ISD	LAGO VISTA MIDDLE	2	205	1.0	-	0.0	1.2	0.0
		2	205	1.0	-	0.0	1.2	0.0

Note. A dash (-) indicates data are not reported to protect student anonymity.

Table 1. Annual Dropout Rates, Grades 7-12, by Student Group, 2001-02: District and Campus Listing

District	Campus	All Students			Rate by Student Group %			
		Dropouts	Total	Rate %	Afr. Am.	Hispanic	White	Econ. Dis.
LAKE DALLAS ISD		4	1,524	0.3	0.0	0.0	0.3	0.0
	LAKE DALLAS H S	4	918	0.4	0.0	0.0	0.5	0.0
	LAKE DALLAS MIDDLE	0	606	0.0	0.0	0.0	0.0	0.0
LAKE TRAVIS ISD		4	2,061	0.2	0.0	0.5	0.2	0.7
	HUDSON BEND MIDDLE	0	348	0.0	-	0.0	0.0	0.0
	LAKE TRAVIS H S	4	1,307	0.3	0.0	0.7	0.3	1.2
	LAKE TRAVIS MIDDLE	0	409	0.0	0.0	0.0	0.0	0.0
LAKE WORTH ISD		13	1,007	1.3	0.0	1.8	0.9	1.1
	ANNE MANSFIELD SULLIVAN H S	0	22	0.0	0.0	0.0	0.0	0.0
	LAKE WORTH H S	12	613	2.0	0.0	2.8	1.4	1.5
	N A HOWRY MIDDLE	1	382	0.3	0.0	0.5	0.0	0.4
LAMAR CONSOLIDATED ISD		53	7,478	0.7	0.9	1.1	0.2	0.8
	ALTERNATIVE LEARNING CENTER	0	94	0.0	0.0	0.0	0.0	0.0
	B F TERRY H S	21	1,854	1.1	1.0	1.4	0.9	1.6
	BRISCOE JUNIOR HIGH	0	795	0.0	0.0	0.0	0.0	0.0
	CENTRALIZED STRUCTURED SETTING	0	8	0.0	0.0	-	-	0.0
	COMMUNITY CTR	0	33	0.0	0.0	0.0	0.0	0.0
	FORT BEND CO ALTER	0	46	0.0	0.0	0.0	-	0.0
	FOSTER HIGH SCHOOL	4	1,102	0.4	0.9	0.5	0.2	0.4
	GEORGE J H	2	893	0.2	0.9	0.2	0.0	0.2
	JUVENILE DETENT CTR	7	280	2.5	4.4	3.0	0.0	2.3
	LAMAR CONS H S	18	1,789	1.0	0.6	1.9	0.0	1.2
	LAMAR J H	1	971	0.1	0.0	0.2	0.0	0.2
	YOUTH OPPORTUNITY UNLIMITED	0	31	0.0	0.0	0.0	0.0	0.0
LAMESA ISD		18	1,128	1.6	1.9	1.9	0.9	0.3
	LAMESA H S	18	772	2.3	2.9	2.8	1.3	0.6
	LAMESA MIDDLE	0	356	0.0	0.0	0.0	0.0	0.0
LAMPASAS ISD		9	1,688	0.5	0.0	1.5	0.4	0.6
	CHALLENGER H S	0	30	0.0	0.0	0.0	0.0	0.0
	HANNA SPRINGS INT	-	1	-	0.0	0.0	-	0.0
	LAMPASAS H S	9	1,108	0.8	0.0	2.2	0.6	1.0
	LAMPASAS MIDDLE	0	573	0.0	0.0	0.0	0.0	0.0
LANCASTER ISD		7	2,198	0.3	0.2	0.4	0.9	0.5
	L ISD J J A E P	0	19	0.0	0.0	-	-	0.0
	LANCASTER H S	7	1,378	0.5	0.3	0.6	1.4	0.9
	LANCASTER J H	0	820	0.0	0.0	0.0	0.0	0.0
LANEVILLE ISD		3	172	1.7	2.9	0.0	0.0	2.3
	LANEVILLE SCHOOL	3	172	1.7	2.9	0.0	0.0	2.3
LAPOYNOR ISD		0	242	0.0	0.0	-	0.0	0.0
	A L P H A CAMPUS	-	4	-	0.0	-	-	-
	LAPOYNOR H S	0	238	0.0	0.0	-	0.0	0.0
LAREDO ISD		98	9,435	1.0	0.0	1.0	0.9	0.8
	CHRISTEN MIDDLE	7	1,150	0.6	-	0.6	0.0	0.6
	DR LEO CIGARROA H S	9	1,575	0.6	0.0	0.6	0.0	0.3
	F S LARA ACADEMY	2	383	0.5	0.0	0.5	0.0	0.6
	JOAQUIN CIGARROA MIDDLE	9	996	0.9	0.0	0.9	-	0.6
	LAMAR MIDDLE	2	951	0.2	0.0	0.2	0.0	0.2
	MARTIN H S	26	2,044	1.3	-	1.3	0.0	1.1
	MEMORIAL MIDDLE	2	468	0.4	0.0	0.4	-	0.2
	NIXON H S	41	2,437	1.7	-	1.7	2.1	1.2
	WEBB COUNTY J J A E P	0	101	0.0	0.0	0.0	-	0.0
LASARA ISD		0	62	0.0	0.0	0.0	-	0.0
	LASARA EL	0	62	0.0	0.0	0.0	-	0.0
LATEXO ISD		1	223	0.4	-	0.0	0.5	0.0
	LATEXO H S	1	223	0.4	-	0.0	0.5	0.0
LAZBUDDIE ISD		0	95	0.0	0.0	0.0	0.0	0.0
	LAZBUDDIE SCHOOL	0	95	0.0	0.0	0.0	0.0	0.0
LEAKEY ISD		0	158	0.0	0.0	0.0	0.0	0.0
	LEAKEY SCHOOL	0	158	0.0	0.0	0.0	0.0	0.0
LEANDER ISD		31	6,889	0.4	0.3	1.1	0.3	0.7
	CEDAR PARK H S	11	2,190	0.5	1.2	0.8	0.5	1.2
	CEDAR PARK MIDDLE	0	1,001	0.0	0.0	0.0	0.0	0.0
	LEANDER H S	20	2,226	0.9	0.0	2.3	0.6	1.2

Note. A dash (-) indicates data are not reported to protect student anonymity.

Table 1. Annual Dropout Rates, Grades 7-12, by Student Group, 2001-02: District and Campus Listing

District	Campus	All Students			Rate by Student Group %			
		Dropouts	Total	Rate %	Afr. Am.	Hispanic	White	Econ. Dis.
LEANDER ISD	LEANDER MIDDLE	0	676	0.0	0.0	0.0	0.0	0.0
	RUNNING BRUSHY MIDDLE SCHOOL	0	839	0.0	0.0	0.0	0.0	0.0
	WILLIAMSON CO ACAD	0	19	0.0	-	-	0.0	-
LEARY ISD	LEARY EL	0	22	0.0	-	0.0	0.0	0.0
		0	22	0.0	-	0.0	0.0	0.0
LEFORS ISD	LEFORS SCHOOL	1	88	1.1	-	0.0	1.3	0.0
		1	88	1.1	-	0.0	1.3	0.0
LEGGETT ISD	LEGGETT H S	0	129	0.0	0.0	0.0	0.0	0.0
		0	129	0.0	0.0	0.0	0.0	0.0
LEON ISD	LEON H S	4	367	1.1	0.0	0.0	1.3	2.7
	LEON J H	4	237	1.7	0.0	0.0	2.0	5.7
		0	130	0.0	0.0	0.0	0.0	0.0
LEONARD ISD	LEONARD HIGH SCHOOL	0	405	0.0	0.0	0.0	0.0	0.0
	LEONARD JUNIOR HIGH	0	244	0.0	0.0	0.0	0.0	0.0
		0	161	0.0	0.0	0.0	0.0	0.0
LEVELLAND ISD	LEVELLAND H S	5	1,478	0.3	0.0	0.6	0.0	0.4
	LEVELLAND J H	5	984	0.5	0.0	1.0	0.0	0.6
	LEVELLAND MIDDLE	0	487	0.0	0.0	0.0	0.0	0.0
		0	10	0.0	-	-	0.0	0.0
LEVERETTS CHAPEL ISD	LEVERETTS CHAPEL H S	3	111	2.7	0.0	0.0	3.5	1.8
	LEVERETTS CHAPEL JR HIGH	3	64	4.7	0.0	0.0	6.4	3.3
		0	47	0.0	0.0	-	0.0	0.0
LEWISVILLE ISD	ARBOR CREEK MIDDLE	76	18,757	0.4	0.7	1.1	0.3	0.9
	BRIARHILL MIDDLE	2	575	0.3	0.0	2.8	0.2	0.0
	CREEK VALLEY MIDDLE SCHOOL	0	672	0.0	0.0	0.0	0.0	0.0
	DELAY MIDDLE	0	391	0.0	0.0	0.0	0.0	0.0
	DENTON CO J J A E P	6	643	0.9	1.8	0.8	0.7	0.4
	FLOWER MOUND H S	0	141	0.0	0.0	0.0	0.0	0.0
	FORESTWOOD MIDDLE	4	2,405	0.2	1.1	1.7	0.0	0.0
	GRIFFIN MIDDLE	0	738	0.0	0.0	0.0	0.0	0.0
	HEBRON H S	1	525	0.2	0.0	0.9	0.0	0.0
	HEDRICK MIDDLE	5	1,491	0.3	0.5	0.0	0.3	0.0
	HUFFINES MIDDLE	3	723	0.4	0.0	1.1	0.3	0.6
	LAKEVIEW MIDDLE	1	671	0.1	0.0	0.0	0.0	0.0
	LAMAR MIDDLE	1	642	0.2	0.0	0.0	0.2	0.0
	LEARNING CTR	0	644	0.0	0.0	0.0	0.0	0.0
	LEWISVILLE H S	4	282	1.4	3.8	1.4	0.6	0.0
	LEWISVILLE H S-NORTH	32	2,445	1.3	0.6	2.9	0.9	3.0
	MARCUS H S	5	903	0.6	1.0	0.5	0.5	0.0
	MCKAMY MIDDLE	4	2,550	0.2	1.5	0.0	0.1	0.0
	THE COLONY H S	1	747	0.1	0.0	0.0	0.1	0.0
		7	2,125	0.3	0.5	0.0	0.4	0.5
LEXINGTON ISD	LEXINGTON H S	0	516	0.0	0.0	0.0	0.0	0.0
	LEXINGTON MIDDLE	0	337	0.0	0.0	0.0	0.0	0.0
		0	182	0.0	0.0	0.0	0.0	0.0
LIBERTY HILL ISD	LIBERTY HILL H S	0	783	0.0	0.0	0.0	0.0	0.0
	LIBERTY HILL MIDDLE	0	507	0.0	0.0	0.0	0.0	0.0
		0	276	0.0	-	0.0	0.0	0.0
LIBERTY ISD	GULF COAST H S	3	1,281	0.2	0.0	0.5	0.3	0.2
	HARDIN/CHAMBERS CTR	0	18	0.0	-	-	0.0	-
	LIBERTY COUNTY JUVENILE CENTER	0	7	0.0	-	0.0	0.0	-
	LIBERTY H S	0	128	0.0	0.0	0.0	0.0	0.0
	LIBERTY MIDDLE	2	763	0.3	0.0	0.0	0.4	0.4
		1	386	0.3	0.0	1.7	0.0	0.0
LIBERTY-EYLAU ISD	ALTER SCH	2	1,462	0.1	0.1	0.0	0.1	0.0
	JUVENILE JUSTICE DETENTION CTR	0	77	0.0	0.0	-	0.0	0.0
	LIBERTY-EYLAU H S	0	69	0.0	0.0	0.0	0.0	0.0
	LIBERTY-EYLAU MIDDLE	2	856	0.2	0.2	0.0	0.2	0.0
		0	495	0.0	0.0	0.0	0.0	0.0
LIFE CHARTER SCHOOL	LIFE CHARTER SCHOOL	0	207	0.0	0.0	0.0	0.0	0.0
		0	207	0.0	0.0	0.0	0.0	0.0
LINDALE ISD	LINDALE H S	1	1,352	0.1	0.0	0.0	0.0	0.0
		1	873	0.1	0.0	0.0	0.0	0.0

Note. A dash (-) indicates data are not reported to protect student anonymity.

Table 1. Annual Dropout Rates, Grades 7-12, by Student Group, 2001-02: District and Campus Listing

District	Campus	All Students			Rate by Student Group %			
		Dropouts	Total	Rate %	Afr. Am.	Hispanic	White	Econ. Dis.
LINDALE ISD	LINDALE JUNIOR HIGH	0	476	0.0	0.0	0.0	0.0	0.0
	ST LOUIS UNIT	-	3	-	-	0.0	-	0.0
LINDEN-KILDARE CONS ISD	LINDEN-KILDARE H S	0	472	0.0	0.0	-	0.0	0.0
	LINDEN-KILDARE H S	0	317	0.0	0.0	0.0	0.0	0.0
	LINDEN-KILDARE J H	0	155	0.0	0.0	-	0.0	0.0
LINDSAY ISD	LINDSAY EL	0	254	0.0	-	-	0.0	0.0
	LINDSAY EL	0	87	0.0	0.0	0.0	0.0	-
	LINDSAY H S	0	167	0.0	-	-	0.0	0.0
LINGLEVILLE ISD	LINGLEVILLE SCHOOL	3	120	2.5	0.0	6.3	0.0	3.1
	LINGLEVILLE SCHOOL	3	120	2.5	0.0	6.3	0.0	3.1
LIPAN ISD	LIPAN H S	0	170	0.0	-	0.0	0.0	0.0
	LIPAN H S	0	170	0.0	-	0.0	0.0	0.0
LITTLE CYPRESS-MAURICEVIL	LIT CYPR-MRCEVILLE H S	5	1,876	0.3	0.0	0.0	0.3	0.0
	LIT CYPR-MRCEVILLE H S	5	1,244	0.4	0.0	0.0	0.4	0.0
	LITTLE CYPRESS J H	0	394	0.0	0.0	0.0	0.0	0.0
	MAURICEVILLE MIDDLE	0	251	0.0	-	0.0	0.0	0.0
LITTLE ELM ISD	DENTON CO J J A E P	3	969	0.3	2.0	0.4	0.2	0.3
	DENTON CO J J A E P	0	5	0.0	0.0	-	-	-
	LITTLE ELM H S	3	574	0.5	5.0	0.6	0.3	0.7
	LITTLE ELM MIDDLE	0	395	0.0	0.0	0.0	0.0	0.0
LITTLEFIELD ISD	BILL CLAYTON DETENTION CENTER	8	857	0.9	1.1	1.1	0.6	0.7
	BILL CLAYTON DETENTION CENTER	0	120	0.0	0.0	0.0	0.0	0.0
	LITTLEFIELD H S	7	464	1.5	3.1	1.6	1.1	1.1
	LITTLEFIELD J H	1	282	0.4	0.0	0.6	0.0	0.6
LIVINGSTON ISD	LIVINGSTON H S	13	2,186	0.6	0.4	0.0	0.6	0.7
	LIVINGSTON H S	13	1,080	1.2	0.9	0.0	1.3	1.6
	LIVINGSTON J H	0	1,106	0.0	0.0	0.0	0.0	0.0
LLANO ISD	LLANO H S	8	845	0.9	-	0.0	0.9	0.0
	LLANO H S	8	552	1.4	-	0.0	1.4	0.0
	LLANO JUNIOR HIGH	0	293	0.0	-	0.0	0.0	0.0
LOCKHART ISD	LOCKHART H S	9	2,426	0.4	0.4	0.6	0.2	0.2
	LOCKHART H S	8	1,045	0.8	1.1	1.4	0.2	0.7
	LOCKHART HIGH SCHOOL FRESHMAN CAMP	0	429	0.0	0.0	0.0	0.0	0.0
	LOCKHART JUNIOR HIGH SCHOOL	1	793	0.1	0.0	0.0	0.3	0.0
	LOCKHART PRIDE HS	0	72	0.0	-	0.0	0.0	0.0
	PEGASUS	0	126	0.0	0.0	0.0	0.0	0.0
LOCKNEY ISD	LOCKNEY H S	1	342	0.3	0.0	0.6	0.0	0.0
	LOCKNEY H S	1	227	0.4	0.0	0.9	0.0	0.0
	LOCKNEY J H	0	115	0.0	0.0	0.0	0.0	0.0
LOHN ISD	LOHN SCHOOL	0	76	0.0	0.0	0.0	0.0	0.0
	LOHN SCHOOL	0	76	0.0	0.0	0.0	0.0	0.0
LOMETA ISD	LOMETA SCHOOL	0	168	0.0	0.0	0.0	0.0	0.0
	LOMETA SCHOOL	0	168	0.0	0.0	0.0	0.0	0.0
LONDON ISD	LONDON EL	0	39	0.0	0.0	0.0	0.0	-
	LONDON EL	0	39	0.0	0.0	0.0	0.0	-
LONE OAK ISD	LONE OAK H S	1	418	0.2	0.0	0.0	0.3	1.1
	LONE OAK H S	1	272	0.4	0.0	0.0	0.4	1.6
	LONE OAK MIDDLE	0	146	0.0	-	-	0.0	0.0
LONGVIEW ISD	DORIS MCQUEEN PRI	26	4,052	0.6	1.1	0.0	0.3	0.5
	DORIS MCQUEEN PRI	-	1	-	0.0	0.0	-	0.0
	FOREST PARK MIDDLE	0	394	0.0	0.0	0.0	0.0	0.0
	FOSTER MIDDLE	1	536	0.2	0.4	0.0	0.0	0.3
	JUDSON MIDDLE	0	461	0.0	0.0	0.0	0.0	0.0
	JUVENILE DETENT CTR	0	139	0.0	0.0	0.0	0.0	0.0
	LONGVIEW H S	25	2,555	1.0	1.7	0.0	0.5	0.9
	MEADOW PINES ALTERNATIVE CENTER	0	63	0.0	0.0	0.0	0.0	0.0
	STUDENT DEVELOPMENT CENTER	0	14	0.0	0.0	0.0	-	0.0
LOOP ISD	LOOP SCHOOL	0	66	0.0	0.0	0.0	0.0	0.0
	LOOP SCHOOL	0	66	0.0	0.0	0.0	0.0	0.0

Note. A dash (-) indicates data are not reported to protect student anonymity.

Table 1. Annual Dropout Rates, Grades 7-12, by Student Group, 2001-02: District and Campus Listing

District	Campus	All Students			Rate by Student Group %			
		Dropouts	Total	Rate %	Afr. Am.	Hispanic	White	Econ. Dis.
LORAIN ISD		0	87	0.0	0.0	0.0	0.0	0.0
	LORAIN SCHOOL	0	87	0.0	0.0	0.0	0.0	0.0
LORENA ISD		0	804	0.0	0.0	0.0	0.0	0.0
	LORENA H S	0	540	0.0	-	0.0	0.0	0.0
	LORENA MIDDLE	0	264	0.0	-	0.0	0.0	0.0
	OPPORTUNITY LEARNING CTR	0	11	0.0	0.0	-	0.0	0.0
LORENZO ISD		3	177	1.7	20.0	1.0	0.0	0.9
	LORENZO H S	3	177	1.7	20.0	1.0	0.0	0.9
LOS FRESNOS CONS ISD		40	3,259	1.2	14.8	1.1	0.4	1.0
	LOS CUATES MIDDLE	0	569	0.0	-	0.0	0.0	0.0
	LOS FRESNOS HS	38	2,100	1.8	16.7	1.6	0.5	1.5
	RESACA MIDDLE	2	603	0.3	-	0.4	0.0	0.4
LOUISE ISD		0	273	0.0	0.0	0.0	0.0	0.0
	LOUISE H S	0	273	0.0	0.0	0.0	0.0	0.0
LOVELADY ISD		0	271	0.0	0.0	0.0	0.0	0.0
	LOVELADY EL	0	93	0.0	0.0	-	0.0	0.0
	LOVELADY H S	0	178	0.0	0.0	0.0	0.0	0.0
LUBBOCK ISD		168	13,725	1.2	2.1	1.9	0.3	1.0
	ATKINS J H	1	609	0.2	0.0	0.3	0.0	0.3
	CAVAZOS J H	1	976	0.1	0.0	0.1	0.0	0.1
	CORONADO H S	17	1,844	0.9	1.5	2.4	0.4	1.3
	DUNBAR J H	2	782	0.3	0.0	0.6	0.0	0.3
	ESTACADO H S	37	1,140	3.2	3.2	3.9	0.0	1.9
	EVANS J H	1	712	0.1	0.0	0.7	0.0	0.8
	HOMEBOUND	0	145	0.0	0.0	0.0	0.0	0.0
	HUTCHINSON J H	2	800	0.3	0.0	0.5	0.0	0.0
	IRONS J H	1	728	0.1	0.0	1.1	0.0	0.0
	LUBBOCK CO J J A E P	0	63	0.0	0.0	0.0	-	0.0
	LUBBOCK CO JUVENILE JUSTICE CTR	0	219	0.0	0.0	0.0	0.0	0.0
	LUBBOCK H S	51	2,185	2.3	5.6	3.1	0.6	2.3
	MACKENZIE J H	0	648	0.0	0.0	0.0	0.0	0.0
	MATTHEWS LRN CTR/NEW DIRECTIONS	10	368	2.7	5.7	2.8	1.0	3.5
	MONTEREY H S	41	1,871	2.2	3.7	3.5	0.9	1.8
	PROJECT INTERCEPT SCH	0	533	0.0	0.0	0.0	0.0	0.0
	SLATON J H	3	1,028	0.3	0.0	0.6	0.0	0.3
	T A A P	0	65	0.0	0.0	0.0	0.0	0.0
	WILSON S J H	1	704	0.1	0.0	0.4	0.0	0.0
LUBBOCK-COOPER ISD		1	987	0.1	0.0	0.0	0.1	0.0
	COOPER H S	1	634	0.2	-	0.0	0.2	0.0
	COOPER J H	0	353	0.0	0.0	0.0	0.0	0.0
	L C Y C	-	1	-	0.0	-	0.0	-
LUEDERS-AVOCA ISD		0	90	0.0	0.0	0.0	0.0	0.0
	LUEDERS-AVOCA EL/J H	0	25	0.0	0.0	-	0.0	0.0
	LUEDERS-AVOCA H S	0	66	0.0	0.0	0.0	0.0	0.0
LUFKIN ISD		45	3,831	1.2	1.3	1.7	0.9	1.2
	JUVENILE DETENT CTR	0	123	0.0	0.0	0.0	0.0	0.0
	LUFKIN H S	35	2,405	1.5	1.6	2.2	1.1	1.7
	LUFKIN MIDDLE	4	1,288	0.3	0.2	0.3	0.4	0.3
	SPECIAL SERVICES	-	2	-	0.0	-	-	0.0
	STATE SCHOOL	0	16	0.0	0.0	-	0.0	0.0
	STUBBLEFIELD LRN CTR	6	87	6.9	13.0	15.4	2.1	5.0
LULING ISD		3	760	0.4	0.0	0.8	0.0	0.0
	LULING H S	3	496	0.6	0.0	1.3	0.0	0.0
	LULING J H	0	264	0.0	0.0	0.0	0.0	0.0
LUMBERTON ISD		3	1,568	0.2	0.0	0.0	0.2	0.4
	HARDIN CO ALTER ED	0	5	0.0	0.0	0.0	0.0	-
	LUMBERTON H S	3	1,023	0.3	0.0	0.0	0.3	0.8
	LUMBERTON MIDDLE	0	545	0.0	0.0	0.0	0.0	0.0
LYFORD CISD		9	793	1.1	-	1.2	0.0	0.4
	LYFORD H S	9	531	1.7	-	1.8	0.0	0.6
	LYFORD MIDDLE SCHOOL	0	263	0.0	0.0	0.0	0.0	0.0
LYTLE ISD		2	757	0.3	-	0.4	0.0	0.2
	BIGFOOT DAEP	0	42	0.0	-	0.0	0.0	0.0
	LYTLE H S	2	495	0.4	-	0.6	0.0	0.4

Note. A dash (-) indicates data are not reported to protect student anonymity.

Table 1. Annual Dropout Rates, Grades 7-12, by Student Group, 2001-02: District and Campus Listing

District	Campus	All Students			Rate by Student Group %			
		Dropouts	Total	Rate %	Afr. Am.	Hispanic	White	Econ. Dis.
LYTLE ISD	LYTLE JUNIOR HIGH SCHOOL	0	262	0.0	0.0	0.0	0.0	0.0
MABANK ISD		4	1,597	0.3	0.0	1.0	0.2	0.2
	MABANK H S	3	1,016	0.3	0.0	1.8	0.2	0.0
	MABANK MIDDLE	1	581	0.2	0.0	0.0	0.2	0.4
MADISONVILLE CONS ISD		1	929	0.1	0.0	0.0	0.2	0.0
	MADISONVILLE HIGH SCHOOL	1	598	0.2	0.0	0.0	0.3	0.0
	MADISONVILLE INTERMEDIATE SCHOOL	-	1	-	0.0	0.0	-	-
	MADISONVILLE JUNIOR HIGH SCHOOL	0	330	0.0	0.0	0.0	0.0	0.0
MAGNOLIA ISD		23	3,659	0.6	1.1	0.4	0.7	0.4
	ALPHA	1	104	1.0	-	0.0	1.1	0.0
	BEAR BRANCH J H	1	513	0.2	0.0	1.8	0.0	0.0
	MAGNOLIA H S	20	2,265	0.9	1.8	0.4	0.9	0.8
	MAGNOLIA J H	1	837	0.1	0.0	0.0	0.1	0.0
MAINLAND PREPARATORY ACAD		0	35	0.0	0.0	-	0.0	0.0
	MAINLAND PREPARATORY ACADEMY	0	35	0.0	0.0	-	0.0	0.0
MALAKOFF ISD		0	608	0.0	0.0	0.0	0.0	0.0
	MALAKOFF ALTERNATIVE PROGRAM (MAP)	0	34	0.0	-	-	0.0	0.0
	MALAKOFF H S	0	395	0.0	0.0	0.0	0.0	0.0
	MALAKOFF MIDDLE	0	214	0.0	0.0	0.0	0.0	0.0
MALONE ISD		0	21	0.0	-	0.0	0.0	0.0
	MALONE EL	0	21	0.0	-	0.0	0.0	0.0
MALTA ISD	MALTA EL	0	16	0.0	0.0	0.0	0.0	0.0
MANOR ISD		35	1,355	2.6	2.6	2.9	2.0	2.1
	EXCEL HIGH SCHOOL	4	50	8.0	8.3	8.7	6.7	14.8
	MANOR H S	31	817	3.8	3.7	4.4	2.9	2.9
	MANOR MIDDLE SCHOOL	0	511	0.0	0.0	0.0	0.0	0.0
	TRAVIS CO J J A E P	0	7	0.0	-	-	-	0.0
MANSFIELD ISD		27	7,864	0.3	0.2	0.6	0.3	0.2
	ALTER ED CTR	0	97	0.0	0.0	0.0	0.0	0.0
	MANSFIELD HS	24	4,895	0.5	0.3	1.0	0.5	0.3
	ROGENE WORLEY MIDDLE	0	1,593	0.0	0.0	0.0	0.0	0.0
	T A HOWARD MIDDLE	3	1,366	0.2	0.4	0.0	0.2	0.4
	TARRANT CO J J A E P	-	3	-	0.0	-	-	-
MARATHON ISD		0	47	0.0	0.0	0.0	0.0	0.0
	MARATHON INDEPENDENT SCHOOL DIST	0	47	0.0	0.0	0.0	0.0	0.0
MARBLE FALLS ISD		17	1,731	1.0	2.6	1.0	0.9	1.3
	MARBLE FALLS H S	17	1,158	1.5	3.4	1.6	1.4	2.3
	MARBLE FALLS MIDDLE	0	573	0.0	0.0	0.0	0.0	0.0
MARFA ISD		2	216	0.9	0.0	1.1	0.0	0.8
	MARFA EL	0	74	0.0	0.0	0.0	0.0	0.0
	MARFA H S	2	142	1.4	0.0	1.7	0.0	1.2
MARION ISD		2	671	0.3	0.0	1.2	0.0	1.3
	CAREER ACADEMY	0	13	0.0	0.0	0.0	0.0	-
	MARION H S	1	419	0.2	0.0	1.0	0.0	1.1
	MARION MIDDLE	1	244	0.4	0.0	1.5	0.0	1.6
MARLIN ISD		10	812	1.2	1.5	1.7	0.4	1.3
	MARLIN H S	10	522	1.9	2.3	2.9	0.6	2.1
	MARLIN MS	0	283	0.0	0.0	0.0	0.0	0.0
	McCLENNAN COUNTY CHALLENGE ACADEMY	0	20	0.0	0.0	-	-	0.0
	THE LEARNING CENTER	0	19	0.0	0.0	-	0.0	0.0
MARSHALL ISD		31	3,081	1.0	0.8	2.7	0.8	0.9
	MARSHALL ACHIEVEMENT CTR	3	163	1.8	1.1	14.3	0.0	1.3
	MARSHALL DAEP	0	64	0.0	0.0	-	0.0	0.0
	MARSHALL H S	27	1,997	1.4	1.1	3.6	1.1	1.5
	MARSHALL J H	1	1,027	0.1	0.0	0.0	0.2	0.0
MART ISD		1	366	0.3	1.0	0.0	0.0	0.0
	MART H S	1	232	0.4	1.6	0.0	0.0	0.0
	MART MIDDLE	0	136	0.0	0.0	0.0	0.0	0.0
MARTINS MILL ISD		0	218	0.0	-	0.0	0.0	0.0

Note. A dash (-) indicates data are not reported to protect student anonymity.

Table 1. Annual Dropout Rates, Grades 7-12, by Student Group, 2001-02: District and Campus Listing

District	Campus	All Students			Rate by Student Group %			
		Dropouts	Total	Rate %	Afr. Am.	Hispanic	White	Econ. Dis.
MARTINS MILL ISD	MARTINS MILL H S	0	218	0.0	-	0.0	0.0	0.0
MARTINSVILLE ISD		0	169	0.0	0.0	0.0	0.0	0.0
	MARTINSVILLE SCHOOL	0	169	0.0	0.0	0.0	0.0	0.0
MASON ISD		0	336	0.0	-	0.0	0.0	0.0
	MASON EL/JH SCHOOL	0	110	0.0	0.0	0.0	0.0	0.0
	MASON H S	0	224	0.0	-	0.0	0.0	0.0
	SPECIAL CAMPUS	0	5	0.0	0.0	-	-	-
MASONIC HOME ISD		0	125	0.0	0.0	0.0	0.0	-
	MASONIC HOME HIGH SCHOOL	0	67	0.0	-	0.0	0.0	-
	MASONIC HOME MIDDLE SCHOOL	0	58	0.0	-	0.0	0.0	-
MATHIS ISD		9	1,002	0.9	0.0	1.0	0.6	0.8
	MATHIS H S	9	639	1.4	0.0	1.5	0.9	1.4
	MCCRAW J H	0	364	0.0	-	0.0	0.0	0.0
MAUD ISD		0	214	0.0	0.0	-	0.0	0.0
	MAUD SCHOOL	0	214	0.0	0.0	-	0.0	0.0
MAY ISD		1	156	0.6	-	0.0	0.7	0.0
	MAY H S	1	156	0.6	-	0.0	0.7	0.0
MAYPEARL ISD		1	438	0.2	0.0	1.2	0.0	1.1
	MAYPEARL H S	1	299	0.3	0.0	1.8	0.0	1.8
	MAYPEARL MIDDLE	0	139	0.0	0.0	0.0	0.0	0.0
MCALLEN ISD		158	10,267	1.5	1.3	1.7	0.5	1.0
	BROWN MIDDLE	2	554	0.4	0.0	0.4	0.0	0.2
	DE LEON MIDDLE	0	674	0.0	-	0.0	0.0	0.0
	INSTR/GUID CTR	8	324	2.5	-	2.3	8.3	2.3
	LAMAR ACADEMY	8	367	2.2	-	2.5	0.0	2.3
	LINCOLN MIDDLE	1	555	0.2	-	0.2	0.0	0.2
	MCALLEN H S	60	2,187	2.7	0.0	3.1	1.0	1.6
	MCALLEN MEMORIAL H S	33	2,228	1.5	0.0	1.7	0.6	1.1
	MORRIS MIDDLE	0	498	0.0	0.0	0.0	0.0	0.0
	RODNEY D CATHEY MIDDLE	1	662	0.2	0.0	0.2	0.0	0.3
	ROWE H S	45	2,278	2.0	8.3	2.1	0.0	1.3
	SOUTHWEST KEY PROGRAM	0	57	0.0	0.0	0.0	-	0.0
	TRAVIS MIDDLE	0	587	0.0	-	0.0	0.0	0.0
	MCCAMEY ISD		2	271	0.7	-	0.6	0.9
MCCAMEY H S		2	174	1.1	-	1.0	1.4	1.4
MCCAMEY MIDDLE		0	97	0.0	-	0.0	0.0	0.0
MCDADE ISD		0	40	0.0	0.0	0.0	0.0	0.0
	MCDADE EL	0	40	0.0	0.0	0.0	0.0	0.0
MCGREGOR ISD		4	551	0.7	0.0	1.1	0.7	0.4
	CHALLENGE ACADEMY	-	3	-	0.0	-	-	-
	ISBILL J H	0	178	0.0	0.0	0.0	0.0	0.0
	MCGREGOR H S	4	371	1.1	0.0	1.8	1.0	0.7
MCGREGOR PREP H S	0	13	0.0	0.0	0.0	0.0	-	
MCKINNEY ISD		12	5,595	0.2	0.4	0.6	0.1	0.4
	ACT ACADEMY AT J L GREER	0	116	0.0	-	0.0	0.0	0.0
	COUNTY RESIDENTIAL CENTER	0	25	0.0	0.0	0.0	0.0	0.0
	DOWELL MIDDLE	1	753	0.1	0.0	0.7	0.0	0.6
	FAUBION MIDDLE	0	674	0.0	0.0	0.0	0.0	0.0
	J J A E P	0	25	0.0	0.0	0.0	0.0	0.0
	MCKINNEY HIGH SCHOOL	8	1,984	0.4	0.6	1.1	0.2	1.3
	MCKINNEY NORTH HIGH SCHOOL	3	1,408	0.2	0.7	0.6	0.0	0.0
	SCOTT MORGAN JOHNSON MIDDLE SCHOOL	0	636	0.0	0.0	0.0	0.0	0.0
	SERENITY HIGH	0	10	0.0	0.0	0.0	0.0	0.0
	THE L I N C CTR	0	139	0.0	0.0	0.0	0.0	0.0
MCLEAN ISD		0	93	0.0	-	0.0	0.0	0.0
	MCLEAN SCHOOL	0	93	0.0	-	0.0	0.0	0.0
MCLEOD ISD		0	272	0.0	0.0	-	0.0	0.0
	MCLEOD H S	0	187	0.0	0.0	-	0.0	0.0
	MCLEOD MIDDLE	0	85	0.0	-	-	0.0	0.0
MCMULLEN COUNTY ISD		0	106	0.0	0.0	0.0	0.0	0.0
	MCMULLEN COUNTY SCHOOL	0	106	0.0	0.0	0.0	0.0	0.0

Note. A dash (-) indicates data are not reported to protect student anonymity.

Table 1. Annual Dropout Rates, Grades 7-12, by Student Group, 2001-02: District and Campus Listing

District	Campus	All Students			Rate by Student Group %			
		Dropouts	Total	Rate %	Afr. Am.	Hispanic	White	Econ. Dis.
MEADOW ISD		0	146	0.0	0.0	0.0	0.0	0.0
	MEADOW SCHOOL	0	146	0.0	0.0	0.0	0.0	0.0
MEDICAL CENTER CHARTER SC		0	13	0.0	0.0	-	-	-
	MEDICAL CENTER CHARTER SCHOOL, SOU	0	13	0.0	0.0	-	-	-
MEDINA ISD		0	231	0.0	0.0	0.0	0.0	0.0
	MEDINA H S	0	231	0.0	0.0	0.0	0.0	0.0
MEDINA VALLEY ISD		10	1,563	0.6	0.0	0.8	0.5	0.7
	ALTER LEARNING CTR	1	39	2.6	0.0	0.0	6.7	5.0
	MEDINA VALLEY H S	9	1,022	0.9	0.0	1.3	0.6	0.9
	MEDINA VALLEY MIDDLE SCHOOL	0	529	0.0	0.0	0.0	0.0	0.0
MEGARGEL ISD		0	42	0.0	0.0	0.0	0.0	0.0
	MEGARGEL SCHOOL	0	42	0.0	0.0	0.0	0.0	0.0
MELISSA ISD		0	97	0.0	-	0.0	0.0	0.0
	MELISSA J H	0	97	0.0	-	0.0	0.0	0.0
MEMPHIS ISD		3	251	1.2	0.0	1.6	1.1	0.7
	MEMPHIS H S	3	164	1.8	0.0	2.6	1.5	1.4
	MEMPHIS MIDDLE	0	87	0.0	0.0	0.0	0.0	0.0
MENARD ISD		0	249	0.0	-	0.0	0.0	0.0
	MENARD H S	0	163	0.0	0.0	0.0	0.0	0.0
	MENARD J H	0	86	0.0	-	0.0	0.0	0.0
MERCEDES ISD		40	2,228	1.8	-	1.8	0.0	1.3
	HIDALGO CO YOUTH VILLAGE	-	2	-	0.0	-	0.0	-
	MERCEDES ALTER ACADEMY	5	160	3.1	0.0	3.1	-	2.9
	MERCEDES DAEP	0	106	0.0	0.0	0.0	0.0	0.0
	MERCEDES H S	32	1,349	2.4	-	2.4	0.0	1.7
	MERCEDES J H	3	825	0.4	-	0.4	0.0	0.3
MERIDIAN ISD		4	257	1.6	0.0	0.0	2.1	0.0
	MERIDIAN H S	4	257	1.6	0.0	0.0	2.1	0.0
MERKEL ISD		3	739	0.4	0.0	0.0	0.5	0.0
	MERKEL H S	3	495	0.6	0.0	0.0	0.7	0.0
	MERKEL MIDDLE	0	244	0.0	0.0	0.0	0.0	0.0
MESQUITE ISD		51	16,443	0.3	0.2	0.3	0.3	0.2
	A C NEW MIDDLE	0	560	0.0	0.0	0.0	0.0	0.0
	AGNEW MIDDLE	1	1,088	0.1	0.0	0.4	0.0	0.0
	BERRY MIDDLE	0	1,078	0.0	0.0	0.0	0.0	0.0
	HORN HIGH SCHOOL	4	1,204	0.3	0.0	0.6	0.4	0.8
	MCDONALD MIDDLE	1	1,054	0.1	0.0	0.4	0.0	0.3
	MESQUITE ACAD	0	254	0.0	0.0	0.0	0.0	0.0
	MESQUITE H S	17	3,077	0.6	0.8	0.0	0.7	0.2
	NORTH MESQUITE H S	12	2,738	0.4	0.3	0.5	0.5	0.7
	P A S S LEARNING CTR	0	90	0.0	0.0	0.0	0.0	0.0
	R S KIMBROUGH MIDDLE	0	833	0.0	0.0	0.0	0.0	0.0
	RALPH H POTEET H S	7	1,759	0.4	0.0	1.7	0.3	0.0
	VANSTON MIDDLE	0	724	0.0	0.0	0.0	0.0	0.0
	WEST MESQUITE H S	9	1,704	0.5	0.2	0.4	0.8	0.2
	WILKINSON MIDDLE	0	771	0.0	0.0	0.0	0.0	0.0
	METRO CHARTER ACADEMY		0	23	0.0	0.0	-	0.0
METRO CHARTER ACADEMY		0	23	0.0	0.0	-	0.0	0.0
MEXIA ISD		10	1,097	0.9	0.8	1.0	1.0	1.2
	DEVELOPMENTAL CTR	1	77	1.3	2.3	0.0	0.0	5.6
	MEXIA H S	7	650	1.1	0.5	1.7	1.3	1.4
	MEXIA J H	0	378	0.0	0.0	0.0	0.0	0.0
MEYERSVILLE ISD		0	32	0.0	0.0	-	0.0	0.0
	MEYERSVILLE EL	0	32	0.0	0.0	-	0.0	0.0
MIAMI ISD		0	101	0.0	0.0	-	0.0	0.0
	MIAMI SCHOOL	0	101	0.0	0.0	-	0.0	0.0
MID-VALLEY ACADEMY		15	147	10.2	0.0	10.0	14.3	7.5
	MID-VALLEY ACADEMY	15	147	10.2	0.0	10.0	14.3	7.5
MIDLAND ACADEMY CHARTER S		0	56	0.0	-	0.0	0.0	0.0
	MIDLAND ADVANTAGE CHARTER SCHOOL	0	56	0.0	-	0.0	0.0	0.0

Note. A dash (-) indicates data are not reported to protect student anonymity.

Table 1. Annual Dropout Rates, Grades 7-12, by Student Group, 2001-02: District and Campus Listing

District	Campus	All Students			Rate by Student Group %			
		Dropouts	Total	Rate %	Afr. Am.	His-panic	White	Econ. Dis.
MIDLAND ISD		111	10,376	1.1	1.8	1.5	0.7	1.1
	ALAMO J H	0	935	0.0	0.0	0.0	0.0	0.0
	FANNIN EL	0	10	0.0	0.0	-	0.0	0.0
	GEORGE T ABELL J H	1	933	0.1	0.0	0.3	0.0	0.3
	GODDARD J H	1	927	0.1	1.0	0.0	0.0	0.2
	LEE FRESHMAN H S	7	1,033	0.7	0.9	1.3	0.2	1.4
	LEE H S	39	2,544	1.5	1.6	2.4	1.0	1.9
	MIDLAND EXCEL CAMPUS	6	113	5.3	8.3	3.8	10.0	8.1
	MIDLAND FRESHMAN H S	3	923	0.3	1.0	0.3	0.2	0.3
	MIDLAND H S	25	2,270	1.1	1.5	1.7	0.7	1.1
	SAN JACINTO J H	3	815	0.4	0.0	0.6	0.3	0.0
	VIOLA M COLEMAN H S	26	360	7.2	15.2	6.3	5.7	7.8
MIDLAND-RICHARD MILBURN A		7	300	2.3	0.0	3.6	1.5	1.9
	MIDLAND-RICHARD MILBURN ALTER H S	7	300	2.3	0.0	3.6	1.5	1.9
MIDLOTHIAN ISD		2	2,277	0.1	0.0	0.0	0.1	0.0
	HIGH SCHOOL ANNEX (NINTH & TENTH G	0	806	0.0	0.0	0.0	0.0	0.0
	MIDLOTHIAN H S	2	621	0.3	0.0	0.0	0.4	0.0
	MIDLOTHIAN MIDDLE	0	850	0.0	0.0	0.0	0.0	0.0
MIDWAY ISD (Clay Co.)		0	97	0.0	0.0	0.0	0.0	0.0
	MIDWAY SCHOOL	0	97	0.0	0.0	0.0	0.0	0.0
MIDWAY ISD (McLennan Co.)		8	2,881	0.3	0.5	0.0	0.2	0.8
	CHALLENGE ACADEMY	0	14	0.0	0.0	-	0.0	-
	MIDWAY H S	8	1,888	0.4	0.8	0.0	0.3	1.8
	MIDWAY INT	-	2	-	-	0.0	-	0.0
	MIDWAY MIDDLE	0	991	0.0	0.0	0.0	0.0	0.0
MILANO ISD		2	231	0.9	0.0	3.3	0.5	1.4
	MILANO H S	2	231	0.9	0.0	3.3	0.5	1.4
MILDRED ISD		3	316	0.9	0.0	0.0	1.1	1.2
	MILDRED H S	3	316	0.9	0.0	0.0	1.1	1.2
MILES ISD		0	240	0.0	-	0.0	0.0	0.0
	FAIRVIEW ACCELERATED	0	6	0.0	0.0	-	-	-
	FAIRVIEW DAEP	0	5	0.0	0.0	-	-	-
	GRAPE CREEK SPECIAL PROGRAM	-	3	-	0.0	-	-	-
	MILES H S	0	236	0.0	-	0.0	0.0	0.0
MILFORD ISD		1	103	1.0	4.5	0.0	0.0	1.8
	MILFORD SCHOOL	1	103	1.0	4.5	0.0	0.0	1.8
MILLER GROVE ISD		0	126	0.0	0.0	0.0	0.0	0.0
	MILLER GROVE SCHOOL	0	126	0.0	0.0	0.0	0.0	0.0
MILLSAP ISD		2	407	0.5	-	0.0	0.6	2.0
	MILLSAP H S	2	275	0.7	0.0	0.0	0.8	3.2
	MILLSAP MIDDLE SCHOOL	0	132	0.0	-	0.0	0.0	0.0
MINEOLA ISD		2	689	0.3	0.0	0.0	0.4	0.4
	MINEOLA H S	2	435	0.5	0.0	0.0	0.6	0.7
	MINEOLA MIDDLE	0	254	0.0	0.0	0.0	0.0	0.0
MINERAL WELLS ISD		6	1,727	0.3	0.0	0.3	0.4	0.2
	DREAM ACADEMY	0	48	0.0	-	-	0.0	0.0
	MINERAL WELL H S	6	1,048	0.6	0.0	0.6	0.6	0.3
	MINERAL WELLS J H	0	667	0.0	0.0	0.0	0.0	0.0
MIRANDO CITY ISD		0	11	0.0	0.0	0.0	0.0	0.0
	MIRANDO EL	0	11	0.0	0.0	0.0	0.0	0.0
MISSION CONS ISD		54	5,443	1.0	0.0	1.0	0.6	0.7
	COMMUNITY A E P	4	227	1.8	0.0	1.8	0.0	1.1
	MISSION H S	32	2,497	1.3	-	1.3	1.1	0.9
	MISSION J H	2	994	0.2	0.0	0.2	0.0	0.3
	MISSION NINTH GRADE	11	933	1.2	-	1.2	0.0	0.8
	WHITE J H	5	1,034	0.5	-	0.5	0.0	0.3
MONAHANS-WICKETT-PYOTE IS		0	1,060	0.0	0.0	0.0	0.0	0.0
	MONAHANS ED CTR	0	57	0.0	-	0.0	0.0	0.0
	MONAHANS H S	0	647	0.0	0.0	0.0	0.0	0.0
	WALKER J H	0	371	0.0	0.0	0.0	0.0	0.0

Note. A dash (-) indicates data are not reported to protect student anonymity.

Table 1. Annual Dropout Rates, Grades 7-12, by Student Group, 2001-02: District and Campus Listing

District	Campus	All Students			Rate by Student Group %			
		Dropouts	Total	Rate %	Afr. Am.	Hispanic	White	Econ. Dis.
MONTAGUE ISD	MONTAGUE EL	0	14	0.0	0.0	-	0.0	0.0
		0	14	0.0	0.0	-	0.0	0.0
MONTE ALTO ISD	MONTE ALTO MIDDLE	0	90	0.0	0.0	0.0	-	0.0
		0	90	0.0	0.0	0.0	-	0.0
MONTGOMERY ISD	MONTGOMERY CO J J A E P	2	1,938	0.1	0.8	0.0	0.1	0.3
		-	1	-	-	0.0	0.0	-
		2	1,234	0.2	1.2	0.0	0.1	0.5
		-	2	-	-	0.0	-	-
MOODY ISD	MOODY H S	0	704	0.0	0.0	0.0	0.0	0.0
		5	379	1.3	0.0	2.9	1.1	2.0
		5	256	2.0	0.0	4.1	1.6	3.2
MORAN ISD	MORAN SCHOOL	0	124	0.0	0.0	0.0	0.0	0.0
		0	67	0.0	0.0	0.0	0.0	0.0
MORGAN ISD	MORGAN SCHOOL	0	67	0.0	0.0	0.0	0.0	0.0
		1	79	1.3	-	0.0	2.2	1.7
MORGAN MILL ISD	MORGAN MILL EL	1	79	1.3	-	0.0	2.2	1.7
		0	20	0.0	0.0	-	0.0	0.0
MORTON ISD	MORTON H S	0	20	0.0	0.0	-	0.0	0.0
		1	278	0.4	0.0	0.5	0.0	0.0
MOTLEY COUNTY ISD	MOTLEY COUNTY SCHOOL	1	175	0.6	0.0	0.9	0.0	0.0
		0	92	0.0	0.0	0.0	0.0	0.0
		0	21	0.0	-	0.0	-	0.0
MOULTON ISD	MOULTON H S	0	21	0.0	-	0.0	-	0.0
		0	95	0.0	-	0.0	0.0	0.0
MOUNT CALM ISD	MOUNT CALM EL	0	95	0.0	-	0.0	0.0	0.0
		0	26	0.0	-	-	0.0	0.0
MOUNT ENTERPRISE ISD	MT ENTERPRISE H S	0	26	0.0	-	-	0.0	0.0
		2	203	1.0	2.1	-	0.7	1.7
MOUNT PLEASANT ISD	ALTER ED	2	203	1.0	2.1	-	0.7	1.7
		7	2,079	0.3	0.0	0.5	0.2	0.3
		0	35	0.0	0.0	0.0	0.0	0.0
		2	740	0.3	0.0	0.3	0.4	0.2
MOUNT VERNON ISD	MT PLEASANT H S	5	1,328	0.4	0.0	0.6	0.2	0.4
		2	758	0.3	2.7	0.0	0.2	0.6
		2	496	0.4	3.3	0.0	0.2	1.1
MUNSTER ISD	MUNSTER H S	0	262	0.0	0.0	0.0	0.0	0.0
		0	237	0.0	0.0	0.0	0.0	0.0
MULESHOE ISD	MULESHOE H S	10	664	1.5	0.0	2.3	0.4	1.3
		8	425	1.9	-	3.0	0.5	1.3
		2	25	8.0	0.0	8.7	-	14.3
		0	220	0.0	-	0.0	0.0	0.0
MULLIN ISD	MULLIN SCHOOL	0	90	0.0	-	0.0	0.0	0.0
		0	90	0.0	-	0.0	0.0	0.0
MUMFORD ISD	MUMFORD H S	0	131	0.0	0.0	0.0	0.0	0.0
		0	131	0.0	0.0	0.0	0.0	0.0
MUNDAY ISD	MUNDAY H S	1	200	0.5	3.2	0.0	0.0	0.0
		1	200	0.5	3.2	0.0	0.0	0.0
MURCHISON ISD	MURCHISON EL	0	31	0.0	0.0	-	0.0	0.0
		0	31	0.0	0.0	-	0.0	0.0
NACOGDOCHES ISD	ACCELERATED LEARNING CTR	21	3,045	0.7	0.5	1.3	0.6	0.5
		3	34	8.8	0.0	33.3	5.3	9.1
		18	1,987	0.9	0.7	1.6	0.8	0.8
		0	1,051	0.0	0.0	0.0	0.0	0.0
NANCY NEY CHARTER SCHOOL		6	136	4.4	20.0	4.1	3.6	1.7

Note. A dash (-) indicates data are not reported to protect student anonymity.

Table 1. Annual Dropout Rates, Grades 7-12, by Student Group, 2001-02: District and Campus Listing

District	Campus	All Students			Rate by Student Group %			
		Dropouts	Total	Rate %	Afr. Am.	His-panic	White	Econ. Dis.
NANCY NEY CHARTER SCHOOL	NANCY NEY CHARTER SCHOOL	6	136	4.4	20.0	4.1	3.6	1.7
NATALIA ISD	NATALIA H S	9	518	1.7	-	1.8	1.6	1.5
	NATALIA J H	5	329	1.5	-	1.7	1.1	0.7
	NATALIA J H	4	189	2.1	0.0	2.0	2.6	2.5
NAVARRO ISD	NAVARRO H S	0	526	0.0	0.0	0.0	0.0	0.0
	NAVARRO MIDDLE	0	353	0.0	0.0	0.0	0.0	0.0
	NAVARRO MIDDLE	0	173	0.0	-	0.0	0.0	0.0
NAVASOTA ISD	NAVASOTA H S	4	1,486	0.3	0.3	0.2	0.3	0.2
	NAVASOTA H S	4	941	0.4	0.4	0.4	0.5	0.3
	NAVASOTA J H	0	493	0.0	0.0	0.0	0.0	0.0
	PROJECT READY AT CARVER LEARNING C	0	114	0.0	0.0	0.0	0.0	0.0
	SUCCESS ACADEMY AT CARVER LEARNING	0	89	0.0	0.0	0.0	0.0	0.0
NAZARETH ISD	NAZARETH SCHOOL	0	119	0.0	0.0	0.0	0.0	0.0
	NAZARETH SCHOOL	0	119	0.0	0.0	0.0	0.0	0.0
NECHES ISD	NECHES H S	1	173	0.6	0.0	-	0.7	0.0
	NECHES H S	1	173	0.6	0.0	-	0.7	0.0
NEDERLAND ISD	CENTRAL MIDDLE	17	2,492	0.7	2.2	0.0	0.7	0.8
	JEFFERSON CO YOUTH ACAD	1	396	0.3	0.0	0.0	0.3	1.0
	NEDERLAND H S	-	3	-	-	0.0	-	-
	WILSON MIDDLE	16	1,683	1.0	3.3	0.0	0.9	1.1
NEEDVILLE ISD	NEEDVILLE H S	0	417	0.0	-	0.0	0.0	0.0
	NEEDVILLE JUNIOR HIGH	1	1,190	0.1	1.4	0.0	0.0	0.4
	NEEDVILLE JUNIOR HIGH	0	775	0.0	0.0	0.0	0.0	0.0
NEW BOSTON ISD	NEW BOSTON MIDDLE	1	415	0.2	4.5	0.0	0.0	0.9
	NEW BOSTON H S	1	718	0.1	0.0	0.0	0.2	0.0
	NEW BOSTON MIDDLE	1	477	0.2	0.0	0.0	0.3	0.0
NEW BRAUNFELS ISD	NEW BRAUNFELS MIDDLE	0	241	0.0	0.0	-	0.0	0.0
	THE NBISD LEARNING CENTER	2	103	1.9	-	3.5	0.0	8.0
	NEW BRAUNFELS H S	14	3,028	0.5	0.0	1.0	0.2	0.4
	NEW BRAUNFELS MIDDLE	0	1,987	0.7	0.0	1.3	0.3	0.2
NEW CANEY ISD	THE LEARNING CTR	0	994	0.0	0.0	0.0	0.0	0.0
	WHITE OAK MIDDLE SCHOOL	0	103	1.9	-	3.5	0.0	8.0
	KEEFER CROSSING MIDDLE SCHOOL	5	3,131	0.2	1.1	0.2	0.1	0.3
	KINGS MANOR ELEMENTARY	0	329	0.0	0.0	0.0	0.0	0.0
	NEW CANEY H S	-	1	-	0.0	0.0	-	0.0
	THE LEARNING CTR	5	1,914	0.3	1.9	0.4	0.2	0.7
NEW DEAL ISD	NEW DEAL MIDDLE	0	210	0.0	0.0	0.0	0.0	0.0
	NEW DEAL H S	0	903	0.0	0.0	0.0	0.0	0.0
	NEW DEAL MIDDLE	0	362	0.0	0.0	0.0	0.0	0.0
NEW DIANA ISD	NEW DIANA MIDDLE	0	247	0.0	0.0	0.0	0.0	0.0
	NEW DIANA H S	0	115	0.0	0.0	0.0	0.0	0.0
	NEW DIANA MIDDLE	0	438	0.0	0.0	0.0	0.0	0.0
NEW FRONTIERS CHARTER SCH	NEW FRONTIERS CHARTER SCHOOL	0	281	0.0	0.0	0.0	0.0	0.0
	NEW FRONTIERS CHARTER SCHOOL	0	157	0.0	0.0	-	0.0	0.0
	NEW FRONTIERS CHARTER SCHOOL	0	175	0.0	0.0	0.0	0.0	0.0
NEW HOME ISD	NEW HOME SCHOOL	0	175	0.0	0.0	0.0	0.0	0.0
	NEW HOME SCHOOL	0	115	0.0	-	0.0	0.0	0.0
NEW SUMMERFIELD ISD	NEW SUMMERFIELD SCHOOL	0	115	0.0	-	0.0	0.0	0.0
	NEW SUMMERFIELD SCHOOL	0	152	0.0	0.0	0.0	0.0	0.0
NEW WAVERLY ISD	NEW WAVERLY H S	0	152	0.0	0.0	0.0	0.0	0.0
	NEW WAVERLY JUNIOR HIGH	2	416	0.5	0.0	0.0	0.7	0.0
	NEW WAVERLY JUNIOR HIGH	2	268	0.7	0.0	0.0	1.1	0.0
NEWCASTLE ISD	NEWCASTLE H S	0	148	0.0	0.0	0.0	0.0	0.0
	NEWCASTLE H S	0	104	0.0	-	0.0	0.0	0.0
	NEWCASTLE H S	0	104	0.0	-	0.0	0.0	0.0
NEWTON ISD	NEWTON H S	1	612	0.2	0.4	0.0	0.0	0.3
	NEWTON MIDDLE	0	388	0.0	0.0	0.0	0.0	0.0
	NEWTON MIDDLE	1	224	0.4	1.2	-	0.0	0.8
NIXON-SMILEY CONS ISD	NIXON-SMILEY CONS ISD	1	467	0.2	0.0	0.0	0.6	0.4

Note. A dash (-) indicates data are not reported to protect student anonymity.

Table 1. Annual Dropout Rates, Grades 7-12, by Student Group, 2001-02: District and Campus Listing

District	Campus	All Students			Rate by Student Group %			
		Dropouts	Total	Rate %	Afr. Am.	Hispanic	White	Econ. Dis.
NIXON-SMILEY CONS ISD	FLORESVILLE ALTER ED CTR	0	36	0.0	-	0.0	0.0	0.0
	NIXON-SMILEY H S	1	305	0.3	0.0	0.0	0.9	0.6
	NIXON-SMILEY MIDDLE	0	162	0.0	-	0.0	0.0	0.0
	WILSON CO J J A E P	-	4	-	-	-	-	-
NOCONA ISD		4	423	0.9	-	0.0	1.2	1.2
	NOCONA H S	4	279	1.4	-	0.0	1.7	2.1
	NOCONA MIDDLE	0	144	0.0	0.0	0.0	0.0	0.0
NORDHEIM ISD		0	68	0.0	0.0	0.0	0.0	0.0
	NORDHEIM SCHOOL	0	68	0.0	0.0	0.0	0.0	0.0
NORMANGEE ISD		1	267	0.4	0.0	0.0	0.4	0.0
	NORMANGEE H S	1	267	0.4	0.0	0.0	0.4	0.0
NORTH EAST ISD		120	25,469	0.5	0.4	0.7	0.3	0.6
	ACADEMY OF CREATIVE ED	0	185	0.0	0.0	0.0	0.0	0.0
	ADOLESCENT'S INTERVENTION CENTER	0	10	0.0	-	-	0.0	-
	ALTER H S	0	83	0.0	0.0	0.0	0.0	0.0
	ALTER MIDDLE	0	86	0.0	0.0	0.0	0.0	0.0
	BRADLEY MIDDLE	0	965	0.0	0.0	0.0	0.0	0.0
	BUSH MIDDLE	0	832	0.0	0.0	0.0	0.0	0.0
	CENTER SCH	3	165	1.8	5.0	0.0	2.2	0.0
	CHURCHILL H S	14	2,608	0.5	0.0	0.9	0.4	1.1
	DRISCOLL MIDDLE	0	1,215	0.0	0.0	0.0	0.0	0.0
	EISENHOWER MIDDLE	1	838	0.1	0.0	0.3	0.0	0.4
	FRANK TEJEDA MIDDLE SCHOOL	0	526	0.0	0.0	0.0	0.0	0.0
	GARNER MIDDLE	0	654	0.0	0.0	0.0	0.0	0.0
	HOMEBASED COMP ED	0	62	0.0	-	0.0	0.0	0.0
	HOMEBOUND	3	87	3.4	-	7.9	0.0	0.0
	HOSPITAL-COMP ED	0	134	0.0	0.0	0.0	0.0	0.0
	INTERNATIONAL SCHOOL OF AMERICA	0	463	0.0	0.0	0.0	0.0	0.0
	JACKSON MIDDLE	2	763	0.3	0.0	0.5	0.0	0.6
	KRUEGER MIDDLE	1	773	0.1	0.0	0.3	0.0	0.0
	LAUREL RIDGE HOSPITAL	0	107	0.0	0.0	0.0	0.0	0.0
	LEE H S	27	2,232	1.2	1.8	1.3	0.7	1.3
	MAC ARTHUR H S	11	2,557	0.4	0.8	0.5	0.4	0.8
	MADISON H S	14	3,138	0.4	0.3	0.5	0.4	0.9
	NIMITZ MIDDLE	2	676	0.3	0.0	0.4	0.0	0.2
	NORTH EAST J J A E P	0	146	0.0	0.0	0.0	0.0	0.0
	NORTH EAST TRANSITION CENTER	0	45	0.0	0.0	0.0	0.0	0.0
	REAGAN H S	19	2,953	0.6	0.0	1.4	0.5	1.0
	ROOSEVELT H S	19	2,539	0.7	0.4	1.0	0.6	0.8
	TRANSITIONS SCH	2	31	6.5	-	5.9	8.3	0.0
WHITE MIDDLE	2	735	0.3	0.4	0.4	0.0	0.2	
WOOD MIDDLE	0	898	0.0	0.0	0.0	0.0	0.0	
NORTH FOREST ISD		107	4,995	2.1	1.6	4.5	5.2	1.2
	FOREST BROOK H S	5	1,354	0.4	0.2	2.2	0.0	0.7
	HIGH POINT	0	19	0.0	0.0	-	0.0	0.0
	KIRBY MIDDLE	6	1,081	0.6	0.1	2.0	0.0	0.5
	NORTH FOREST DROPOUT RECOVERY	12	57	21.1	17.8	44.4	-	-
	NORTH FOREST J J A E P	0	16	0.0	0.0	-	0.0	0.0
	OAK VILLAGE MIDDLE	3	782	0.4	0.3	0.8	0.0	0.2
	SMILEY H S	81	1,786	4.5	3.7	7.4	14.3	2.5
NORTH HILLS SCHOOL		0	409	0.0	0.0	0.0	0.0	0.0
	NORTH HILLS SCHOOL	0	409	0.0	0.0	0.0	0.0	0.0
NORTH HOPKINS ISD		2	197	1.0	0.0	5.3	0.6	1.2
	NORTH HOPKINS H S	2	197	1.0	0.0	5.3	0.6	1.2
NORTH HOUSTON H S FOR BUS		35	294	11.9	10.5	18.6	0.0	9.7
	NORTH HOUSTON H S FOR BUSINESS	35	294	11.9	10.5	18.6	0.0	9.7
NORTH LAMAR ISD		4	1,546	0.3	0.0	0.0	0.3	0.3
	FRANK STONE MIDDLE	0	577	0.0	0.0	0.0	0.0	0.0
	NORTH LAMAR H S	4	969	0.4	0.0	0.0	0.4	0.6
NORTH ZULCH ISD		0	181	0.0	-	0.0	0.0	0.0
	NORTH ZULCH H S	0	181	0.0	-	0.0	0.0	0.0
NORTHSIDE ISD (Bexar Co.)		305	31,459	1.0	0.7	1.2	0.7	1.0
	ANSON JONES MIDDLE	5	898	0.6	2.2	0.5	0.0	0.6
	BAPTIST CHILDREN'S HOME	3	49	6.1	-	8.8	0.0	0.0
	BEXAR CO J J A E P	0	175	0.0	0.0	0.0	0.0	0.0
	CHALLENGE H S	2	137	1.5	0.0	2.4	0.0	0.0

Note. A dash (-) indicates data are not reported to protect student anonymity.

Table 1. Annual Dropout Rates, Grades 7-12, by Student Group, 2001-02: District and Campus Listing

District	Campus	All Students			Rate by Student Group %			
		Dropouts	Total	Rate %	Afr. Am.	Hispanic	White	Econ. Dis.
NORTHSIDE ISD (Bexar Co.)	COKE STEVENSON MIDDLE	0	977	0.0	0.0	0.0	0.0	0.0
	COM GUID CTR	0	12	0.0	0.0	0.0	0.0	0.0
	E M PEASE MIDDLE	0	771	0.0	0.0	0.0	0.0	0.0
	EARL RUDDER MIDDLE	0	1,023	0.0	0.0	0.0	0.0	0.0
	GOALS-VILLA ROSA	0	39	0.0	-	0.0	0.0	0.0
	H B ZACHRY MIDDLE	0	993	0.0	0.0	0.0	0.0	0.0
	HEALTH CAREERS H S	0	908	0.0	0.0	0.0	0.0	0.0
	HOLMES H S	55	3,526	1.6	0.3	1.7	1.1	1.5
	HOLMGREEN JR-SR H S	9	169	5.3	0.0	6.8	4.0	5.4
	HOMEBOUND	5	115	4.3	0.0	5.5	3.8	2.9
	JACK C JORDAN MIDDLE	0	977	0.0	0.0	0.0	0.0	0.0
	JAY H S	64	3,438	1.9	1.7	2.1	1.1	1.6
	JOHN B CONNALLY MIDDLE	2	935	0.2	0.0	0.2	0.3	0.4
	MARSHALL H S	33	3,045	1.1	0.5	1.2	1.1	1.5
	MEDICAL CENTER HOSPITAL	0	12	0.0	0.0	0.0	0.0	-
	MI CASA DAY SCHOOL	0	27	0.0	-	0.0	0.0	0.0
	NAMS - NORTH	0	205	0.0	0.0	0.0	0.0	0.0
	NAMS - SOUTH	0	203	0.0	0.0	0.0	0.0	0.0
	NEFF MIDDLE	0	751	0.0	0.0	0.0	0.0	0.0
	NORTHSIDE ALTER SCH	0	750	0.0	0.0	0.0	0.0	0.0
	NORTHSIDE HABILITATION CTR	0	15	0.0	-	0.0	-	-
	RAYBURN MIDDLE	0	586	0.0	0.0	0.0	0.0	0.0
	SANDRA DAY O'CONNOR H S	29	3,311	0.9	0.6	0.8	1.0	1.2
	SCHOOL AGED PARENTING PROGRAM	5	116	4.3	11.1	2.3	5.9	3.2
	SOUTHWEST MENTAL HEALTH	0	65	0.0	0.0	0.0	0.0	0.0
	SP ED NIGHT SCH	2	62	3.2	-	4.8	0.0	0.0
	STINSON MIDDLE	1	1,148	0.1	0.0	0.3	0.0	0.0
	SUL ROSS MIDDLE	3	699	0.4	0.0	0.5	0.0	0.2
	SUNSET H S	2	111	1.8	-	1.7	2.1	5.0
	TOM CLARK H S	56	3,102	1.8	2.2	2.8	1.1	2.5
	VOC TRANSITION PROG	0	144	0.0	0.0	0.0	0.0	0.0
	WILLIAM H TAFT H S	28	3,414	0.8	0.6	1.0	0.7	0.7
	WILLIAM HOBBY MIDDLE	1	980	0.1	0.0	0.3	0.0	0.4
	NORTHSIDE ISD (Wilbarger)		0	82	0.0	0.0	0.0	0.0
NORTHSIDE SCHOOL		0	82	0.0	0.0	0.0	0.0	0.0
NORTHWEST ISD		6	2,688	0.2	0.0	0.0	0.3	0.3
	CHISHOLM TRAIL MIDDLE	0	279	0.0	-	0.0	0.0	0.0
	DENTON CREEK	0	82	0.0	0.0	0.0	0.0	0.0
	GENE PIKE MIDDLE	0	380	0.0	-	0.0	0.0	0.0
	MEDLIN MIDDLE	0	331	0.0	0.0	0.0	0.0	0.0
	NORTHWEST ALLIANCE ACAD	0	64	0.0	0.0	0.0	0.0	0.0
	NORTHWEST H S	6	1,609	0.4	0.0	0.0	0.4	0.7
NORTHWEST PREPARATORY		0	36	0.0	0.0	0.0	0.0	0.0
	NORTHWEST PREPARATORY CAMPUS #2	0	36	0.0	0.0	0.0	0.0	0.0
NOVICE ISD		2	72	2.8	-	0.0	3.1	2.0
	C A P	2	9	22.2	0.0	-	25.0	20.0
	EARLY HIGH SCHOOL	-	2	-	0.0	0.0	-	-
	NOVICE SCHOOL	0	66	0.0	-	0.0	0.0	0.0
NUECES CANYON CONS ISD		0	198	0.0	-	0.0	0.0	0.0
	NUECES CANYON EL	0	67	0.0	-	0.0	0.0	0.0
	NUECES CANYON H S	0	131	0.0	-	0.0	0.0	0.0
NYOS CHARTER SCHOOL		0	90	0.0	0.0	0.0	0.0	-
	NYOS CHARTER SCHOOL	0	90	0.0	0.0	0.0	0.0	-
O'DONNELL ISD		0	203	0.0	-	0.0	0.0	0.0
	O'DONNELL HIGH SCHOOL	0	134	0.0	0.0	0.0	0.0	0.0
	O'DONNELL J H	0	69	0.0	-	0.0	0.0	0.0
OAK CLIFF ACADEMY (DALLAS)		0	80	0.0	0.0	0.0	-	0.0
	OAK CLIFF ACADEMY (DALLAS)	0	80	0.0	0.0	0.0	-	0.0
OAKWOOD ISD		0	118	0.0	0.0	0.0	0.0	0.0
	OAKWOOD H S	0	118	0.0	0.0	0.0	0.0	0.0
ODEM-EDROY ISD		2	556	0.4	-	0.5	0.0	0.6
	ODEM H S	2	366	0.5	-	0.7	0.0	1.0
	ODEM J H	0	190	0.0	0.0	0.0	0.0	0.0
ODYSSEY ACADEMY INC		0	73	0.0	0.0	0.0	0.0	0.0
	ODYSSEY ACADEMY INC	0	73	0.0	0.0	0.0	0.0	0.0

Note. A dash (-) indicates data are not reported to protect student anonymity.

Table 1. Annual Dropout Rates, Grades 7-12, by Student Group, 2001-02: District and Campus Listing

District	Campus	All Students			Rate by Student Group %			
		Dropouts	Total	Rate %	Afr. Am.	Hispanic	White	Econ. Dis.
OGLESBY ISD	OGLESBY SCHOOL	0	92	0.0	0.0	0.0	0.0	0.0
		0	92	0.0	0.0	0.0	0.0	0.0
OLFEN ISD	OLFEN EL	0	20	0.0	0.0	0.0	0.0	0.0
		0	20	0.0	0.0	0.0	0.0	0.0
OLNEY ISD	OLNEY H S OLNEY J H	6	411	1.5	0.0	4.5	0.9	3.3
		5	258	1.9	0.0	7.1	1.0	7.3
		1	153	0.7	0.0	0.0	0.8	0.0
OLTON ISD	OLTON H S OLTON J H OPTIONS ALTER SCH	3	391	0.8	0.0	1.1	0.0	0.0
		2	251	0.8	-	1.2	0.0	0.0
		0	125	0.0	-	0.0	0.0	0.0
		1	38	2.6	0.0	3.3	0.0	0.0
ONALASKA ISD	ONALASKA MIDDLE	0	155	0.0	-	0.0	0.0	0.0
		0	155	0.0	-	0.0	0.0	0.0
ONE STOP MULTISERVICE CHA	ONE STOP MULTISERVICE (002) ONE STOP MULTISERVICE (003) ONE STOP MULTISERVICE H S	8	506	1.6	0.0	1.7	0.0	0.9
		1	222	0.5	0.0	0.5	0.0	0.6
		2	49	4.1	0.0	4.1	0.0	3.1
		5	239	2.1	0.0	2.2	0.0	0.7
ORANGE GROVE ISD	ORANGE GROVE H S ORANGE GROVE J H	2	755	0.3	-	0.2	0.3	0.2
		2	487	0.4	-	0.4	0.5	0.4
		0	268	0.0	-	0.0	0.0	0.0
ORANGEFIELD ISD	ORANGEFIELD H S ORANGEFIELD J H	2	806	0.2	-	0.0	0.3	0.6
		2	532	0.4	-	0.0	0.4	1.1
		0	275	0.0	0.0	-	0.0	0.0
ORE CITY ISD	ORE CITY HIGH SCHOOL ORE CITY MIDDLE	0	385	0.0	0.0	0.0	0.0	0.0
		0	245	0.0	0.0	0.0	0.0	0.0
		0	142	0.0	0.0	0.0	0.0	0.0
OVERTON ISD	OVERTON H S	7	224	3.1	0.0	20.0	3.3	1.3
		7	224	3.1	0.0	20.0	3.3	1.3
PADUCAH ISD	GOODWIN EL PADUCAH H S	0	176	0.0	0.0	0.0	0.0	0.0
		0	49	0.0	0.0	0.0	0.0	0.0
		0	127	0.0	0.0	0.0	0.0	0.0
PAIN T CREEK ISD	PAIN T CREEK SCHOOL	0	87	0.0	0.0	0.0	0.0	0.0
PAIN T ROCK ISD	MILES VOC TRAINING (MVT) PAIN T ROCK SCHOOL	0	86	0.0	0.0	0.0	0.0	0.0
		-	1	-	0.0	0.0	-	-
		0	86	0.0	0.0	0.0	0.0	0.0
PALACIOS ISD	PALACIOS H S PALACIOS J H	2	783	0.3	0.0	0.3	0.4	0.0
		2	504	0.4	0.0	0.4	0.6	0.0
		0	279	0.0	0.0	0.0	0.0	0.0
PALESTINE ISD	PALESTINE HIGH SCHOOL PALESTINE MIDDLE SCHOOL	8	1,734	0.5	0.9	0.0	0.4	0.5
		6	1,121	0.5	1.1	0.0	0.4	0.8
		2	613	0.3	0.5	0.0	0.4	0.0
PALMER ISD	PALMER H S PALMER MIDDLE	4	490	0.8	0.0	1.7	0.3	0.0
		4	293	1.4	0.0	2.9	0.5	0.0
		0	198	0.0	-	0.0	0.0	0.0
PAMPA ISD	P L C-PAMPA LEARNING CTR PAMPA H S PAMPA MIDDLE	30	1,811	1.7	5.2	1.7	1.5	2.5
		10	86	11.6	20.0	11.8	11.1	12.5
		20	1,182	1.7	6.1	1.8	1.5	3.3
		0	598	0.0	0.0	0.0	0.0	0.0
PANHANDLE ISD	C H A M P S PANHANDLE H S PANHANDLE J H	2	335	0.6	0.0	0.0	0.7	0.0
		0	5	0.0	0.0	0.0	0.0	-
		2	208	1.0	0.0	0.0	1.1	0.0
		0	125	0.0	0.0	0.0	0.0	0.0
PANOLA CHARTER SCHOOL	PANOLA CS	19	151	12.6	20.7	25.0	9.7	18.0
		19	151	12.6	20.7	25.0	9.7	18.0
PANTHER CREEK CONS ISD	C A P EARLY SPECIAL PROGRAM	2	119	1.7	0.0	0.0	1.9	2.4
		1	6	16.7	0.0	0.0	16.7	-
		-	1	-	0.0	0.0	-	0.0

Note. A dash (-) indicates data are not reported to protect student anonymity.

Table 1. Annual Dropout Rates, Grades 7-12, by Student Group, 2001-02: District and Campus Listing

District	Campus	All Students			Rate by Student Group %			
		Dropouts	Total	Rate %	Afr. Am.	Hispanic	White	Econ. Dis.
PANTHER CREEK CONS ISD	PANTHER CREEK H S	1	115	0.9	0.0	0.0	1.0	2.5
PARADIGM ACCELERATED SCHO		9	88	10.2	0.0	16.2	6.0	10.2
	PARADIGM ACCELERATED SCHOOL	9	88	10.2	0.0	16.2	6.0	10.2
PARADISE ISD		2	482	0.4	0.0	0.0	0.4	0.0
	PARADISE H S	2	300	0.7	-	0.0	0.7	0.0
	PARADISE MIDDLE	0	182	0.0	-	0.0	0.0	0.0
PARIS ISD		6	1,639	0.4	0.8	0.0	0.1	0.4
	CROCKETT MIDDLE	0	311	0.0	0.0	0.0	0.0	0.0
	GIVENS EL	-	3	-	-	0.0	-	-
	PARIS ALTERNATIVE SCHOOL FOR SUCCE	0	19	0.0	0.0	0.0	-	0.0
	PARIS H S	6	1,014	0.6	1.2	0.0	0.2	0.7
	TRAVIS J H	0	308	0.0	0.0	0.0	0.0	0.0
PASADENA ISD		234	18,621	1.3	0.5	1.6	0.8	1.3
	BEVERLY HILLS INT	0	741	0.0	0.0	0.0	0.0	0.0
	BONDY INT	0	691	0.0	0.0	0.0	0.0	0.0
	C E P	0	154	0.0	0.0	0.0	0.0	0.0
	CEP	0	212	0.0	0.0	0.0	0.0	0.0
	DOBIE H S	19	2,634	0.7	0.5	1.2	0.5	0.6
	EXCEL ACADEMY	0	49	0.0	-	0.0	0.0	0.0
	JACKSON INT	3	858	0.3	0.0	0.1	2.2	0.2
	MILLER INT	3	740	0.4	0.0	0.7	0.0	0.6
	PARK VIEW INT	3	716	0.4	0.0	0.7	0.0	0.9
	PASADENA H S	88	3,244	2.7	0.0	2.9	2.0	2.6
	QUEENS INT	2	611	0.3	0.0	0.4	0.0	0.5
	RAYBURN H S	53	2,936	1.8	1.5	2.5	1.1	1.8
	SAN JACINTO INT	2	709	0.3	0.0	0.2	0.6	0.0
	SOUTH HOUSTON H S	44	2,931	1.5	1.0	1.8	0.8	1.9
	SOUTH HOUSTON INT	3	751	0.4	0.0	0.5	0.0	0.4
	SOUTHMORE INT	3	661	0.5	0.0	0.6	0.0	0.5
TEGELER CAREER CENTER	5	213	2.3	0.0	1.5	5.0	0.0	
THOMPSON INT	6	740	0.8	0.8	0.4	1.2	0.0	
PASO DEL NORTE ACADEMY		12	370	3.2	0.0	3.6	0.0	4.7
	PASO DEL NORTE ACADEMY	12	370	3.2	0.0	3.6	0.0	4.7
PATTON SPRINGS ISD		0	83	0.0	0.0	0.0	0.0	0.0
	PATTON SPRINGS SCHOOL	0	83	0.0	0.0	0.0	0.0	0.0
PAWNEE ISD		1	27	3.7	0.0	0.0	9.1	0.0
	PAWNEE EL-J H	1	27	3.7	0.0	0.0	9.1	0.0
PEARLAND ISD		18	5,224	0.3	0.2	0.5	0.4	0.9
	BRAZORIA CO J J A E P	0	16	0.0	-	0.0	0.0	0.0
	PEARLAND H S	18	3,316	0.5	0.3	0.8	0.6	1.6
	PEARLAND JUNIOR HIGH EAST	0	918	0.0	0.0	0.0	0.0	0.0
	PEARLAND JUNIOR HIGH WEST	0	1,003	0.0	0.0	0.0	0.0	0.0
PEARSALL ISD		3	984	0.3	0.0	0.4	0.0	0.4
	PEARSALL ALTERNATIVE SCHOOL	0	55	0.0	-	0.0	0.0	0.0
	PEARSALL H S	3	629	0.5	-	0.6	0.0	0.7
	PEARSALL J H	0	355	0.0	-	0.0	0.0	0.0
PEASTER ISD		0	473	0.0	0.0	0.0	0.0	0.0
	PEASTER H S	0	314	0.0	-	-	0.0	0.0
	PEASTER MIDDLE	0	159	0.0	-	0.0	0.0	0.0
PECOS-BARSTOW-TOYAH ISD		6	1,316	0.5	0.0	0.5	0.0	0.5
	CROCKETT MIDDLE SCHOOL	2	448	0.4	0.0	0.5	0.0	0.3
	LAMAR CENTER	0	89	0.0	-	0.0	-	0.0
	PECOS H S	4	870	0.5	0.0	0.5	0.0	0.7
PEGASUS CHARTER SCHOOL		0	178	0.0	0.0	0.0	0.0	0.0
	PEGASUS CHARTER H S	0	178	0.0	0.0	0.0	0.0	0.0
PENELOPE ISD		0	90	0.0	0.0	0.0	0.0	0.0
	PENELOPE SCHOOL	0	90	0.0	0.0	0.0	0.0	0.0
PERRIN-WHITT CONS ISD		0	183	0.0	0.0	0.0	0.0	0.0
	PERRIN H S	0	183	0.0	0.0	0.0	0.0	0.0
PERRYTON ISD		8	940	0.9	-	0.6	0.9	0.6
	PERRYTON H S	6	600	1.0	0.0	0.5	1.3	0.6
	PERRYTON J H	0	304	0.0	-	0.0	0.0	0.0

Note. A dash (-) indicates data are not reported to protect student anonymity.

Table 1. Annual Dropout Rates, Grades 7-12, by Student Group, 2001-02: District and Campus Listing

District	Campus	All Students			Rate by Student Group %			
		Dropouts	Total	Rate %	Afr. Am.	Hispanic	White	Econ. Dis.
PERRYTON ISD	TOP OF TEXAS ACCELERATED EDUCATION	2	50	4.0	0.0	5.6	0.0	5.3
PETERSBURG ISD	PETERSBURG H S	1	183	0.5	-	0.8	0.0	1.0
		1	183	0.5	-	0.8	0.0	1.0
PETROLIA ISD	PETROLIA EL PETROLIA H S	0	261	0.0	-	0.0	0.0	0.0
		0	82	0.0	-	0.0	0.0	0.0
		0	179	0.0	-	0.0	0.0	0.0
PETTUS ISD	PETTUS H S	1	264	0.4	0.0	0.9	0.0	0.6
		1	264	0.4	0.0	0.9	0.0	0.6
PEWITT ISD	PEWITT H S PEWITT J H	1	464	0.2	0.8	0.0	0.0	0.4
		1	269	0.4	1.3	0.0	0.0	0.8
		0	197	0.0	0.0	0.0	0.0	0.0
PFLUGERVILLE ISD	ALTER LEARNING CTR ALTER LEARNING MIDDLE DESSAU MIDDLE SCHOOL JOHN B CONNALLY H S PARK CREST MIDDLE PFLUGERVILLE H S PFLUGERVILLE MIDDLE TRAVIS CO J J A E P WESTVIEW MIDDLE	18	7,120	0.3	0.1	0.5	0.2	0.5
		0	165	0.0	0.0	0.0	0.0	0.0
		0	53	0.0	0.0	0.0	0.0	0.0
		3	568	0.5	1.5	0.0	0.5	0.0
		0	2,063	0.0	0.0	0.0	0.0	0.0
		0	714	0.0	0.0	0.0	0.0	0.0
		11	2,501	0.4	0.0	0.7	0.4	1.5
		4	676	0.6	0.0	2.1	0.0	1.3
		0	6	0.0	-	-	-	-
		0	645	0.0	0.0	0.0	0.0	0.0
PHARR-SAN JUAN-ALAMO ISD	ALAMO MIDDLE AUSTIN J H CESAR CHAVEZ LYNDON B JOHNSON J H MEMORIAL MIDDLE PSJA CENTRAL H S PSJA H S PSJA MEMORIAL H S PSJA NORTH H S SAN JUAN MIDDLE SCHOOL STUDENT ALTER PROG TEENAGE PARENT PROG	89	9,897	0.9	0.0	0.9	0.7	0.7
		2	677	0.3	-	0.3	0.0	0.2
		3	667	0.4	-	0.5	0.0	0.3
		0	67	0.0	0.0	0.0	0.0	0.0
		0	750	0.0	-	0.0	0.0	0.0
		1	658	0.2	-	0.2	0.0	0.0
		1	118	0.8	0.0	0.9	-	1.2
		31	2,101	1.5	-	1.4	5.9	1.0
		27	1,935	1.4	-	1.4	0.0	1.3
		23	2,300	1.0	-	1.0	0.0	0.8
		1	810	0.1	-	0.1	0.0	0.1
		0	20	0.0	0.0	0.0	0.0	0.0
		0	104	0.0	0.0	0.0	0.0	0.0
PILOT POINT ISD	PILOT POINT H S PILOT POINT SELZ MIDDLE	1	661	0.2	0.0	1.1	0.0	0.7
		1	411	0.2	0.0	1.6	0.0	1.1
		0	251	0.0	0.0	0.0	0.0	0.0
PINE TREE ISD	PINE TREE H S PINE TREE J H PINE TREE MIDDLE	14	2,386	0.6	0.5	1.0	0.6	0.9
		13	1,071	1.2	1.0	2.9	1.1	2.8
		1	900	0.1	0.0	0.0	0.2	0.0
		0	416	0.0	0.0	0.0	0.0	0.0
PINEYWOODS COMMUNITY ACAD	PINEYWOODS COMMUNITY ACADEMY HIGH	0	58	0.0	-	-	0.0	0.0
		0	58	0.0	-	-	0.0	0.0
PITTSBURG ISD	PITTSBURG H S PITTSBURG MIDDLE	4	1,012	0.4	0.0	0.5	0.5	0.2
		4	644	0.6	0.0	0.8	0.9	0.4
		0	369	0.0	0.0	0.0	0.0	0.0
PLAINS ISD	PLAINS H S PLAINS MIDDLE	3	259	1.2	-	1.3	1.0	0.8
		3	173	1.7	-	1.9	1.4	1.2
		0	86	0.0	0.0	0.0	0.0	0.0
PLAINVIEW ISD	CORONADO JUNIOR HIGH SCHOOL ESTACADO JUNIOR HIGH SCHOOL HALE COUNTY JJAEP HOUSTON SCHOOL PLAINVIEW HIGH SCHOOL	42	2,782	1.5	3.4	1.7	0.9	1.3
		0	486	0.0	0.0	0.0	0.0	0.0
		0	475	0.0	0.0	0.0	0.0	0.0
		0	96	0.0	0.0	0.0	0.0	0.0
		2	209	1.0	0.0	1.3	0.0	1.2
		40	1,751	2.3	5.0	2.5	1.3	2.3
PLANO ISD	ARMSTRONG MIDDLE BOWMAN MIDDLE C M RICE MIDDLE CARPENTER MIDDLE CLARK H S FRANKFORD MIDDLE HAGGARD MIDDLE HENDRICK MIDDLE	85	22,307	0.4	0.7	0.9	0.3	0.6
		0	913	0.0	0.0	0.0	0.0	0.0
		0	773	0.0	0.0	0.0	0.0	0.0
		0	654	0.0	0.0	0.0	0.0	0.0
		3	730	0.4	0.8	0.0	0.4	0.9
		1	1,472	0.1	0.0	0.0	0.1	0.7
		2	807	0.2	0.0	1.8	0.2	4.2
		0	581	0.0	0.0	0.0	0.0	0.0
		0	613	0.0	0.0	0.0	0.0	0.0

Note. A dash (-) indicates data are not reported to protect student anonymity.

Table 1. Annual Dropout Rates, Grades 7-12, by Student Group, 2001-02: District and Campus Listing

District	Campus	All Students			Rate by Student Group %			
		Dropouts	Total	Rate %	Afr. Am.	Hispanic	White	Econ. Dis.
PLANO ISD	JASPER H S	1	1,793	0.1	0.0	0.0	0.1	2.8
	PLANO EAST SR H S	40	2,572	1.6	2.1	3.6	1.0	1.1
	PLANO SR H S	16	2,313	0.7	0.0	2.7	0.7	3.6
	PLANO WEST SENIOR H S	11	1,788	0.6	3.4	0.0	0.4	0.0
	RENNER MIDDLE	1	766	0.1	0.0	0.0	0.2	0.0
	ROBINSON MIDDLE	0	730	0.0	0.0	0.0	0.0	0.0
	SCHIMELPFENIG MIDDLE	0	734	0.0	0.0	0.0	0.0	0.0
	SHEPTON H S	4	1,516	0.3	0.9	0.0	0.2	1.2
	VINES H S	0	1,269	0.0	0.0	0.0	0.0	0.0
	WILLIAMS H S	5	1,700	0.3	0.0	1.0	0.1	0.0
WILSON MIDDLE	1	782	0.1	1.4	0.0	0.0	0.0	
PLEASANT GROVE ISD	PLEASANT GROVE H S	3	987	0.3	0.0	0.0	0.3	0.0
	PLEASANT GROVE MIDDLE	3	659	0.5	0.0	0.0	0.5	0.0
		0	328	0.0	0.0	0.0	0.0	0.0
PLEASANTON ISD	ATASCOSA CO ALTER	7	1,660	0.4	0.0	0.5	0.3	0.4
	C A R E ACADEMY	0	10	0.0	0.0	0.0	0.0	0.0
	PLEASANTON H S	0	110	0.0	-	0.0	0.0	0.0
	PLEASANTON J H	7	1,103	0.6	0.0	0.8	0.5	0.6
		0	557	0.0	0.0	0.0	0.0	0.0
PLEMONS-STINNETT-PHILLIPS	C H A M P S	5	360	1.4	0.0	2.1	1.3	0.8
	WEST TEXAS H S	1	9	11.1	0.0	-	14.3	-
	WEST TEXAS MIDDLE	4	241	1.7	0.0	3.0	1.5	0.0
		0	116	0.0	0.0	0.0	0.0	0.0
POINT ISABEL ISD	PORT ISABEL H S	3	1,067	0.3	0.0	0.2	0.6	0.4
	PORT ISABEL J H	3	696	0.4	-	0.3	0.9	0.6
		0	371	0.0	-	0.0	0.0	0.0
PONDER ISD	DENTON CO J J A E P	1	337	0.3	-	0.0	0.3	0.0
	PONDER H S	-	2	-	0.0	0.0	-	-
		1	337	0.3	-	0.0	0.3	0.0
POOLVILLE ISD	POOLVILLE H S	0	260	0.0	-	0.0	0.0	0.0
		0	260	0.0	-	0.0	0.0	0.0
PORT ARANSAS ISD	BRUNDRETT MIDDLE	1	306	0.3	-	0.0	0.4	0.0
	PORT ARANSAS H S	0	117	0.0	-	0.0	0.0	0.0
		1	189	0.5	0.0	0.0	0.6	0.0
PORT ARTHUR ISD	AUSTIN H S	81	4,671	1.7	1.8	1.3	2.3	1.4
	EDISON MIDDLE	5	483	1.0	0.9	0.0	1.2	0.9
	HUGHEN SCH	10	889	1.1	1.5	0.6	0.0	1.2
	JEFFERSON CO YOUTH ACAD	1	13	7.7	14.3	-	-	-
	JEFFERSON H S	0	11	0.0	0.0	0.0	0.0	0.0
	LINCOLN H S	55	1,723	3.2	4.4	1.7	4.4	2.3
	WILSON MIDDLE	7	1,027	0.7	0.7	0.0	0.0	0.9
		3	622	0.5	0.4	0.0	4.5	0.0
PORT NECHES-GROVES ISD	ALTER SCH	8	2,602	0.3	0.0	0.0	0.4	0.0
	GROVES MIDDLE	0	71	0.0	0.0	0.0	0.0	0.0
	JEFFERSON CO J J A E P	0	438	0.0	-	0.0	0.0	0.0
	PORT NECHES MIDDLE	-	3	-	0.0	0.0	-	0.0
	PORT NECHES-GROVES H S	0	444	0.0	0.0	0.0	0.0	0.0
		8	1,724	0.5	0.0	0.0	0.5	0.0
POSITIVE SOLUTIONS CHARTE	POSITIVE SOLUTIONS CHARTER SCHOOL	4	447	0.9	7.7	0.5	4.0	0.7
		4	447	0.9	7.7	0.5	4.0	0.7
POST ISD	GARZA CO DETENTION & RESIDENT FACI	7	688	1.0	0.0	2.2	0.0	1.3
	POST H S	0	45	0.0	0.0	0.0	0.0	0.0
	POST MIDDLE	7	421	1.7	0.0	3.7	0.0	2.6
		0	227	0.0	0.0	0.0	0.0	0.0
POTEET ISD	ATASCOSA CO JUVENILE UNIT	3	772	0.4	-	0.5	0.0	0.4
	POTEET H S	0	11	0.0	0.0	0.0	-	0.0
	POTEET J H	3	497	0.6	-	0.8	0.0	0.7
		0	277	0.0	-	0.0	0.0	0.0
POTH ISD	POTH H S	7	341	2.1	-	3.3	1.1	3.0
	POTH J H	7	219	3.2	-	5.2	1.7	5.1
	WILSON CO J J A E P	0	122	0.0	0.0	0.0	0.0	0.0
		0	5	0.0	0.0	0.0	0.0	0.0
POTTSBORO ISD		0	706	0.0	0.0	0.0	0.0	0.0

Note. A dash (-) indicates data are not reported to protect student anonymity.

Table 1. Annual Dropout Rates, Grades 7-12, by Student Group, 2001-02: District and Campus Listing

District	Campus	All Students			Rate by Student Group %			
		Dropouts	Total	Rate %	Afr. Am.	Hispanic	White	Econ. Dis.
POTTSBORO ISD	POTTSBORO H S	0	470	0.0	0.0	0.0	0.0	0.0
	POTTSBORO MIDDLE	0	236	0.0	0.0	-	0.0	0.0
PRAIRIE LEA ISD	PRAIRIE LEA SCHOOL	0	90	0.0	0.0	0.0	0.0	0.0
		0	90	0.0	0.0	0.0	0.0	0.0
PRAIRIE VALLEY ISD	PRAIRIE VALLEY H S	0	58	0.0	0.0	-	0.0	0.0
		0	58	0.0	0.0	-	0.0	0.0
PRAIRILAND ISD	BLOSSOM EL DEPORT EL PRAIRILAND H S	4	508	0.8	0.0	0.0	0.8	0.6
		0	84	0.0	0.0	0.0	0.0	0.0
		0	90	0.0	0.0	-	0.0	0.0
		4	339	1.2	0.0	0.0	1.2	1.0
PREMONT ISD	PREMONT H S PREMONT J H	8	520	1.5	0.0	1.5	1.7	1.1
		8	335	2.4	0.0	2.3	2.9	1.6
		0	185	0.0	0.0	0.0	0.0	0.0
PREPARED TABLE	EAST CAMPUS PREPARED TABLE SOUTHWEST CAMPUS	0	463	0.0	0.0	0.0	0.0	0.0
		0	332	0.0	0.0	0.0	0.0	0.0
		0	96	0.0	0.0	0.0	0.0	0.0
		0	35	0.0	0.0	0.0	-	0.0
PRESIDIO ISD	FRANCO MIDDLE SCHOOL PRESIDIO H S	17	681	2.5	-	2.5	0.0	2.2
		0	222	0.0	-	0.0	-	0.0
		17	459	3.7	0.0	3.8	0.0	3.2
PRIDDY ISD	PRIDDY SCHOOL	0	60	0.0	0.0	0.0	0.0	0.0
		0	60	0.0	0.0	0.0	0.0	0.0
PRINCETON ISD	CLARK MIDDLE COLLIN CO J J A E P PRINCETON H S	7	1,120	0.6	0.0	0.0	0.8	0.6
		1	435	0.2	0.0	0.0	0.3	0.0
		0	6	0.0	-	-	-	-
		6	685	0.9	0.0	0.0	1.1	1.2
PRINGLE-MORSE CONS ISD	PRINGLE-MORSE EL-J H	0	25	0.0	0.0	0.0	0.0	0.0
		0	25	0.0	0.0	0.0	0.0	0.0
PROGRESO ISD	DOROTHY THOMPSON MIDDLE MULTI ALTER PROGRESO H S	19	879	2.2	-	1.9	-	1.7
		0	313	0.0	0.0	0.0	0.0	0.0
		1	43	2.3	-	0.0	-	3.0
		18	565	3.2	-	3.0	-	2.5
PROSPER ISD	PROSPER H S PROSPER MIDDLE SCHOOL	0	482	0.0	0.0	0.0	0.0	0.0
		0	277	0.0	-	0.0	0.0	0.0
		0	205	0.0	-	0.0	0.0	0.0
QUANAH ISD	QUANAH H S TRAVIS J H	0	310	0.0	0.0	0.0	0.0	0.0
		0	222	0.0	0.0	0.0	0.0	0.0
		0	88	0.0	0.0	0.0	0.0	0.0
QUEEN CITY ISD	MORRIS UPCHURCH MIDDLE QUEEN CITY H S	0	605	0.0	0.0	0.0	0.0	0.0
		0	198	0.0	0.0	-	0.0	0.0
		0	408	0.0	0.0	-	0.0	0.0
QUINLAN ISD	C B THOMPSON MIDDLE FORD H S	22	1,524	1.4	0.0	2.2	1.4	1.7
		1	574	0.2	-	0.0	0.2	0.4
		21	950	2.2	0.0	3.5	2.2	2.8
QUITMAN ISD	QUITMAN H S QUITMAN J H SALESMANSHIP CLUB WOOD CO ALTER	1	729	0.1	0.0	0.0	0.2	0.5
		1	381	0.3	0.0	0.0	0.3	1.1
		0	203	0.0	0.0	0.0	0.0	0.0
		0	145	0.0	0.0	0.0	0.0	0.0
		0	13	0.0	0.0	-	0.0	0.0
RADIANCE ACADEMY OF LEARN	RADIANCE ACADEMY OF LEARNING RADIANCE ACADEMY OF LEARNING - WES	4	124	3.2	0.0	6.2	0.0	3.0
		4	85	4.7	0.0	10.0	0.0	5.4
		0	40	0.0	0.0	0.0	0.0	0.0
RAINS ISD	RAINS H S RAINS J H	0	769	0.0	0.0	0.0	0.0	0.0
		0	493	0.0	0.0	0.0	0.0	0.0
		0	277	0.0	0.0	0.0	0.0	0.0
RALLS ISD	CAPROCK COUNTY LEARNING CENTER RALLS H S RALLS MIDDLE	2	312	0.6	0.0	0.9	0.0	0.9
		2	20	10.0	0.0	12.5	-	14.3
		0	182	0.0	0.0	0.0	0.0	0.0
		0	115	0.0	-	0.0	0.0	0.0

Note. A dash (-) indicates data are not reported to protect student anonymity.

Table 1. Annual Dropout Rates, Grades 7-12, by Student Group, 2001-02: District and Campus Listing

District	Campus	All Students			Rate by Student Group %			
		Dropouts	Total	Rate %	Afr. Am.	Hispanic	White	Econ. Dis.
RANCH ACADEMY	RANCH ACADEMY	9	247	3.6	20.0	11.1	3.0	0.0
		9	247	3.6	20.0	11.1	3.0	0.0
RANDOLPH FIELD ISD	RANDOLPH H S RANDOLPH MIDDLE	0	501	0.0	0.0	0.0	0.0	0.0
		0	310	0.0	0.0	0.0	0.0	0.0
		0	191	0.0	0.0	0.0	0.0	0.0
RANGER ISD	RANGER H S RANGER MIDDLE SCHOOL	7	241	2.9	-	2.2	3.2	2.7
		5	162	3.1	-	3.8	3.1	3.6
		2	79	2.5	0.0	0.0	3.3	1.8
RANKIN ISD	RANKIN H S	0	157	0.0	0.0	0.0	0.0	0.0
		0	157	0.0	0.0	0.0	0.0	0.0
RAUL YZAGUIRRE SCHOOL FOR	RAUL YZAGUIRRE SCHOOL FOR SUCCESS	1	333	0.3	-	0.0	14.3	0.3
		1	333	0.3	-	0.0	14.3	0.3
RAVEN SCHOOL	RAVEN SCHOOL	0	509	0.0	0.0	0.0	0.0	0.0
		0	509	0.0	0.0	0.0	0.0	0.0
RAYMONDVILLE ISD	MYRA GREEN MIDDLE SCHOOL RAYMONDVILLE H S	46	1,234	3.7	-	3.9	0.0	2.5
		0	387	0.0	-	0.0	0.0	0.0
		46	851	5.4	-	5.7	0.0	3.6
REAGAN COUNTY ISD	REAGAN COUNTY H S REAGAN COUNTY MIDDLE	0	432	0.0	0.0	0.0	0.0	0.0
		0	304	0.0	0.0	0.0	0.0	0.0
		0	128	0.0	-	0.0	0.0	0.0
RED LICK ISD	RED LICK MIDDLE	0	78	0.0	0.0	-	0.0	0.0
		0	78	0.0	0.0	-	0.0	0.0
RED OAK ISD	RED OAK H S RED OAK J H	7	2,323	0.3	0.0	0.6	0.3	0.4
		7	1,505	0.5	0.0	0.9	0.4	0.9
		0	819	0.0	0.0	0.0	0.0	0.0
REDWATER ISD	REDWATER H S REDWATER J H	0	575	0.0	0.0	0.0	0.0	0.0
		0	359	0.0	0.0	0.0	0.0	0.0
		0	216	0.0	0.0	-	0.0	0.0
REFUGIO ISD	REFUGIO HIGH SCHOOL REFUGIO MIDDLE SCHOOL	1	401	0.2	2.0	0.0	0.0	0.0
		1	246	0.4	3.4	0.0	0.0	0.0
		0	155	0.0	0.0	0.0	0.0	0.0
RICARDO ISD	RICARDO MIDDLE	0	149	0.0	0.0	0.0	0.0	0.0
		0	149	0.0	0.0	0.0	0.0	0.0
RICE CONS ISD	COLORADO COUNTY JUVENILE BOOT CAMP EAGLE LAKE MIDDLE GARWOOD EL RICE H S SHERIDAN EL	8	908	0.9	0.0	1.4	1.0	0.2
		0	76	0.0	0.0	0.0	0.0	0.0
		0	169	0.0	0.0	0.0	0.0	0.0
		0	45	0.0	0.0	0.0	0.0	0.0
		8	587	1.4	0.0	2.3	1.5	0.3
		0	37	0.0	-	0.0	0.0	0.0
RICE ISD	RICE H S	3	295	1.0	0.0	2.0	0.9	0.0
		3	295	1.0	0.0	2.0	0.9	0.0
RICH MILBURN ACAD (AMARIL	RICHARD MILBURN ACADEMY (AMARILLO)	7	212	3.3	0.0	5.4	3.0	5.6
		7	212	3.3	0.0	5.4	3.0	5.6
RICH MILBURN ACAD (BEAUMO	RICHARD MILBURN ACADEMY (BEAUMONT)	24	248	9.7	9.4	-	9.5	12.5
		24	248	9.7	9.4	-	9.5	12.5
RICH MILBURN ALTER (CORPU	RICHARD MILBURN ALTER H S-CORPUS C	2	301	0.7	0.0	1.0	0.0	1.5
		2	301	0.7	0.0	1.0	0.0	1.5
RICH MILBURN ALTER (KILLE	KILLEEN-RICHARD MILBURN ALTER H S	33	366	9.0	11.8	3.0	6.2	8.0
		33	366	9.0	11.8	3.0	6.2	8.0
RICH MILBURN ALTER (LUBBO	RICHARD MILBURN ALTER H S-LUBBOCK	4	304	1.3	0.0	2.5	0.0	0.0
		4	304	1.3	0.0	2.5	0.0	0.0
RICHARDS ISD	RICHARDS H S	0	96	0.0	0.0	-	0.0	0.0
		0	96	0.0	0.0	-	0.0	0.0
RICHARDSON ISD	APOLLO J H	49	16,551	0.3	0.5	0.5	0.1	0.3
		2	1,065	0.2	0.0	0.0	0.1	0.5

Note. A dash (-) indicates data are not reported to protect student anonymity.

Table 1. Annual Dropout Rates, Grades 7-12, by Student Group, 2001-02: District and Campus Listing

District	Campus	All Students			Rate by Student Group %			
		Dropouts	Total	Rate %	Afr. Am.	Hispanic	White	Econ. Dis.
RICHARDSON ISD	BERKNER H S	18	2,337	0.8	1.9	1.9	0.2	0.8
	CHRISTA MCAULIFFE LEARNING CENTER	0	412	0.0	0.0	0.0	0.0	0.0
	FOREST MEADOW J H	7	1,086	0.6	0.7	0.6	0.3	0.7
	LAKE HIGHLANDS FRESHMAN CENTER	7	1,015	0.7	0.7	1.7	0.3	0.5
	LAKE HIGHLANDS H S	6	2,056	0.3	0.3	0.4	0.3	0.2
	LAKE HIGHLANDS J H	0	872	0.0	0.0	0.0	0.0	0.0
	LIBERTY J H	0	869	0.0	0.0	0.0	0.0	0.0
	P A S S LEARNING CTR	0	27	0.0	0.0	0.0	-	0.0
	PARKHILL J H	0	838	0.0	0.0	0.0	0.0	0.0
	PEARCE H S	5	1,501	0.3	0.0	2.1	0.1	1.8
	RICHARDSON H S	2	1,558	0.1	0.6	0.0	0.0	0.0
	RICHARDSON J H	1	748	0.1	0.0	0.8	0.0	0.3
	RICHARDSON NORTH J H	0	1,004	0.0	0.0	0.0	0.0	0.0
	RICHARDSON WEST J H	0	891	0.0	0.0	0.0	0.0	0.0
	WESTWOOD J H	1	903	0.1	0.0	0.4	0.0	0.3
	RICHLAND SPRINGS ISD		0	80	0.0	0.0	0.0	0.0
RICHLAND SPRINGS SCHOOL		0	80	0.0	0.0	0.0	0.0	0.0
RIESEL ISD		2	320	0.6	0.0	0.0	0.7	3.0
	RIESEL SCHOOL	2	320	0.6	0.0	0.0	0.7	3.0
RIO GRANDE CITY CISD		77	3,776	2.0	-	2.0	10.0	1.5
	GRULLA MIDDLE	1	398	0.3	0.0	0.3	0.0	0.0
	RINGGOLD MIDDLE	6	916	0.7	0.0	0.7	-	0.4
	RIO GRANDE CITY H S	70	2,465	2.8	-	2.8	11.1	2.2
RIO HONDO ISD		1	948	0.1	0.0	0.1	0.0	0.1
	CAMERON CO J J A E P	-	1	-	0.0	-	0.0	-
	RIO HONDO H S	1	613	0.2	0.0	0.2	0.0	0.2
	RIO HONDO J H	0	335	0.0	0.0	0.0	0.0	0.0
RIO VISTA ISD		1	436	0.2	0.0	0.0	0.2	0.0
	RIO VISTA H S	1	291	0.3	0.0	0.0	0.4	0.0
	RIO VISTA MIDDLE	0	145	0.0	0.0	0.0	0.0	0.0
RISING STAR ISD		0	122	0.0	0.0	0.0	0.0	0.0
	RISING STAR H S	0	122	0.0	0.0	0.0	0.0	0.0
RIVER ROAD ISD		2	785	0.3	0.0	0.0	0.1	0.4
	RIVER ROAD HIGH SCHOOL	2	515	0.4	-	0.0	0.2	0.8
	RIVER ROAD MIDDLE SCHOOL	0	271	0.0	-	0.0	0.0	0.0
RIVERCREST ISD		0	343	0.0	0.0	0.0	0.0	0.0
	RIVERCREST H S	0	219	0.0	0.0	0.0	0.0	0.0
	RIVERCREST J H	0	124	0.0	0.0	0.0	0.0	0.0
RIVIERA ISD		1	323	0.3	0.0	0.5	0.0	0.6
	DE LA PAZ MIDDLE	0	92	0.0	0.0	0.0	0.0	0.0
	KAUFER H S	1	231	0.4	0.0	0.7	0.0	1.0
ROBERT LEE ISD		0	175	0.0	0.0	0.0	0.0	0.0
	FAIRVIEW ACCELERATED	0	5	0.0	0.0	0.0	0.0	-
	GRAPE CREEK SPECIAL CAMPUS	-	1	-	0.0	-	0.0	0.0
	ROBERT LEE H S	0	173	0.0	0.0	0.0	0.0	0.0
ROBINSON ISD		2	1,047	0.2	0.0	1.4	0.0	1.4
	CHALLENGE ACADEMY	0	9	0.0	-	0.0	0.0	-
	OPPORTUNITY LEARNING CENTER	0	7	0.0	0.0	-	0.0	-
	ROBINSON H S	2	714	0.3	0.0	1.9	0.0	2.3
	ROBINSON J H	0	333	0.0	0.0	0.0	0.0	0.0
ROBSTOWN ISD		16	1,818	0.9	0.0	0.9	0.0	0.6
	ACADEMY FOR EXCELLENCE	0	110	0.0	-	0.0	-	0.0
	ALTER LRN CTR	0	110	0.0	-	0.0	0.0	0.0
	ROBSTOWN H S	16	1,120	1.4	0.0	1.5	0.0	1.0
	SEALE J H	0	656	0.0	-	0.0	0.0	0.0
ROBY CONS ISD		0	143	0.0	-	0.0	0.0	0.0
	HOBBS AT-RISK	-	3	-	0.0	-	-	0.0
	ROBY EL	0	43	0.0	-	0.0	0.0	0.0
	ROBY H S	0	98	0.0	-	0.0	0.0	0.0
ROCHELLE ISD		0	109	0.0	0.0	0.0	0.0	0.0
	ROCHELLE SCHOOL	0	109	0.0	0.0	0.0	0.0	0.0
ROCHESTER ISD		0	69	0.0	0.0	0.0	0.0	0.0

Note. A dash (-) indicates data are not reported to protect student anonymity.

Table 1. Annual Dropout Rates, Grades 7-12, by Student Group, 2001-02: District and Campus Listing

District	Campus	All Students			Rate by Student Group %			
		Dropouts	Total	Rate %	Afr. Am.	His-panic	White	Econ. Dis.
ROCHESTER ISD	ROCHESTER SCHOOL	0	69	0.0	0.0	0.0	0.0	0.0
ROCKDALE ISD	HASHEM JUVENILE JUSTICE CTR	8	927	0.9	1.6	0.7	0.8	0.9
	ROCKDALE H S	0	18	0.0	0.0	0.0	-	0.0
	ROCKDALE J H	8	596	1.3	2.5	1.1	1.2	1.5
		0	315	0.0	0.0	0.0	0.0	0.0
ROCKSPRINGS ISD	ROCKSPRINGS EL	2	178	1.1	0.0	1.4	0.0	1.6
	ROCKSPRINGS H S	0	65	0.0	0.0	0.0	0.0	0.0
		2	113	1.8	0.0	2.2	0.0	2.4
ROCKWALL ISD	HERMAN E UTLEY FRESHMAN CENTER	28	4,305	0.7	1.0	1.2	0.6	1.3
	J W WILLIAMS MIDDLE	3	761	0.4	0.0	2.5	0.2	2.2
	MAURINE CAIN MIDDLE SCHOOL	0	855	0.0	0.0	0.0	0.0	0.0
	ROCKWALL ALTERNATIVE SCHOOL	0	675	0.0	0.0	0.0	0.0	0.0
	ROCKWALL H S	3	126	2.4	0.0	5.0	2.0	4.5
		22	1,998	1.1	2.4	1.0	1.1	2.1
ROGERS ISD	ROGERS H S	3	463	0.6	0.0	0.0	0.8	0.7
	ROGERS MIDDLE	3	324	0.9	0.0	0.0	1.1	1.1
		0	139	0.0	-	0.0	0.0	0.0
ROMA ISD	ACCELERATED LRN ACAD	90	2,654	3.4	0.0	3.4	9.1	3.0
	INSTR & GUIDE CTR	2	30	6.7	0.0	6.7	0.0	4.5
	ROMA H S	0	105	0.0	0.0	0.0	0.0	0.0
	ROMA MIDDLE	75	1,730	4.3	0.0	4.4	0.0	4.0
		13	918	1.4	0.0	1.3	-	1.0
ROOSEVELT ISD	ROOSEVELT H S	0	623	0.0	0.0	0.0	0.0	0.0
	ROOSEVELT J H	0	394	0.0	0.0	0.0	0.0	0.0
		0	230	0.0	0.0	0.0	0.0	0.0
ROPES ISD	CHOICES ALTER H S	1	142	0.7	-	1.3	0.0	0.0
	ROPES SCHOOL	-	2	-	0.0	0.0	-	-
		1	141	0.7	-	1.3	0.0	0.0
ROSCOE ISD	HOBBS ALTER ED CO-OP	0	206	0.0	-	0.0	0.0	0.0
	ROSCOE H S	0	5	0.0	0.0	-	-	-
		0	204	0.0	-	0.0	0.0	0.0
ROSEBUD-LOTT ISD	ROSEBUD-LOTT H S	3	525	0.6	2.3	1.2	0.0	1.3
	ROSEBUD-LOTT J H	3	353	0.8	3.9	1.9	0.0	2.0
		0	171	0.0	0.0	0.0	0.0	0.0
ROTAN ISD	ROTAN H S	2	194	1.0	0.0	1.3	0.9	2.5
	ROTAN J H	2	130	1.5	0.0	1.9	1.4	4.2
		0	64	0.0	-	0.0	0.0	0.0
ROUND ROCK ISD	C D FULKES MIDDLE	52	15,291	0.3	0.5	0.9	0.2	0.7
	CANYON VISTA MIDDLE	0	536	0.0	0.0	0.0	0.0	0.0
	CEDAR VALLEY MIDDLE	0	719	0.0	0.0	0.0	0.0	0.0
	CHISHOLM TRAIL MIDDLE	0	887	0.0	0.0	0.0	0.0	0.0
	DEERPARK MIDDLE	0	674	0.0	0.0	0.0	0.0	0.0
	HOPEWELL MIDDLE	0	785	0.0	0.0	0.0	0.0	0.0
	MCNEIL H S	2	738	0.3	0.0	0.9	0.0	0.9
	NOEL GRISHAM MIDDLE	8	2,568	0.3	0.0	0.3	0.4	0.0
	RIDGEVIEW MIDDLE SCHOOL	0	504	0.0	0.0	0.0	0.0	0.0
	ROUND ROCK H S	0	528	0.0	0.0	0.0	0.0	0.0
	ROUND ROCK OPPORT CTR DAEP	13	2,093	0.6	0.6	1.3	0.5	0.7
	STONY POINT HIGH SCHOOL	0	446	0.0	0.0	0.0	0.0	0.0
	SUCCESS PROGAM	24	2,789	0.9	1.4	1.9	0.3	1.4
	WESTWOOD H S	2	147	1.4	0.0	6.5	0.0	5.3
	WILLIAMSON CO J J A E P	3	2,628	0.1	0.0	0.0	0.2	0.0
		0	46	0.0	0.0	0.0	0.0	0.0
	ROUND TOP-CARMINE ISD	ROUND TOP-CARMINE H S	0	118	0.0	0.0	0.0	0.0
		0	118	0.0	0.0	0.0	0.0	0.0
ROXTON ISD	ROXTON H S	0	134	0.0	0.0	0.0	0.0	0.0
		0	134	0.0	0.0	0.0	0.0	0.0
ROYAL ISD	ROYAL H S	0	646	0.0	0.0	0.0	0.0	0.0
	ROYAL MIDDLE	0	393	0.0	0.0	0.0	0.0	0.0
		0	253	0.0	0.0	0.0	0.0	0.0
ROYSE CITY ISD	ALTERNATIVE LEARNING CENTER	18	1,025	1.8	0.0	1.9	1.6	0.4
		17	123	13.8	0.0	15.4	12.2	3.4

Note. A dash (-) indicates data are not reported to protect student anonymity.

Table 1. Annual Dropout Rates, Grades 7-12, by Student Group, 2001-02: District and Campus Listing

District	Campus	All Students			Rate by Student Group %			
		Dropouts	Total	Rate %	Afr. Am.	Hispanic	White	Econ. Dis.
ROYSE CITY ISD	ROYSE CITY H S	1	608	0.2	0.0	0.0	0.2	0.0
	ROYSE CITY MIDDLE	0	357	0.0	0.0	0.0	0.0	0.0
RULE ISD	RULE SCHOOL	1	97	1.0	-	3.6	0.0	2.4
		1	97	1.0	-	3.6	0.0	2.4
RUNGE ISD	RUNGE H S	1	130	0.8	0.0	1.0	0.0	1.1
	RUNGE J J A E P	1	130	0.8	0.0	1.0	0.0	1.1
		-	4	-	0.0	-	0.0	-
RUSK ISD	RUSK H S	5	914	0.5	1.4	1.4	0.3	0.5
		4	573	0.7	1.9	0.0	0.5	0.5
		1	341	0.3	0.0	3.1	0.0	0.6
RYLIE FAITH FAMILY ACADEM	RYLIE FAITH FAMILY ACADEMY	1	342	0.3	0.0	0.9	0.0	0.5
		1	342	0.3	0.0	0.9	0.0	0.5
S AND S CONS ISD	S AND S CONS H S	0	456	0.0	0.0	0.0	0.0	0.0
		0	314	0.0	-	-	0.0	0.0
		0	142	0.0	-	-	0.0	0.0
SABINAL ISD	SABINAL H S	1	243	0.4	-	0.7	0.0	0.7
		1	158	0.6	0.0	1.0	0.0	1.0
		0	85	0.0	-	0.0	0.0	0.0
SABINE ISD	MARVIN A SMITH REGIONAL JUVENILE F	0	729	0.0	0.0	0.0	0.0	0.0
		0	46	0.0	0.0	-	0.0	0.0
		0	443	0.0	0.0	0.0	0.0	0.0
		0	240	0.0	0.0	0.0	0.0	0.0
SABINE PASS ISD	SABINE PASS SCHOOL	0	89	0.0	-	-	0.0	-
		0	89	0.0	-	-	0.0	-
SAINT JO ISD	SAINT JO H S	0	194	0.0	0.0	0.0	0.0	0.0
		0	194	0.0	0.0	0.0	0.0	0.0
SALADO ISD	SALADO H S	1	522	0.2	-	0.0	0.2	0.0
		1	328	0.3	-	0.0	0.4	0.0
		0	195	0.0	0.0	0.0	0.0	0.0
SALTILLO ISD	SALTILLO SCHOOL	1	121	0.8	-	0.0	1.0	0.0
		1	121	0.8	-	0.0	1.0	0.0
SAM RAYBURN ISD	RAYBURN H S	0	212	0.0	0.0	-	0.0	0.0
		0	212	0.0	0.0	-	0.0	0.0
SAMNORWOOD ISD	SAMNORWOOD SCHOOL	0	69	0.0	-	0.0	0.0	0.0
		0	69	0.0	-	0.0	0.0	0.0
SAN ANGELO ISD	CARVER ALTER LRN CTR	101	7,909	1.3	1.0	1.9	0.8	1.5
		0	234	0.0	0.0	0.0	0.0	0.0
		57	2,819	2.0	2.4	3.3	1.1	2.8
		3	880	0.3	0.0	0.3	0.6	0.3
		1	934	0.1	0.0	0.4	0.0	0.4
		36	1,117	3.2	0.0	4.6	2.3	3.9
		2	1,193	0.2	0.0	0.3	0.1	0.2
		2	1,207	0.2	1.1	0.2	0.0	0.3
		2	1,207	0.2	1.1	0.2	0.0	0.3
SAN ANTONIO CAN ACADEMY	SAN ANTONIO CAN ACADEMY	10	188	5.3	0.0	5.1	-	3.1
		10	188	5.3	0.0	5.1	-	3.1
SAN ANTONIO ISD	ADELANTE ACAD	329	26,652	1.2	1.4	1.2	1.3	0.8
		4	227	1.8	14.3	1.4	0.0	2.1
		9	592	1.5	2.4	1.5	0.0	1.0
		31	2,414	1.3	0.6	1.4	1.0	1.0
		6	1,632	0.4	-	0.4	0.0	0.2
		0	112	0.0	0.0	0.0	-	0.0
		0	515	0.0	0.0	0.0	0.0	0.0
		8	365	2.2	-	2.2	0.0	1.8
		3	819	0.4	0.0	0.8	0.0	0.3
		1	398	0.3	0.0	0.3	0.0	0.0
		37	2,072	1.8	1.8	1.8	1.0	1.2
		31	1,908	1.6	1.4	1.7	0.0	0.8
		3	168	1.8	0.0	0.9	5.3	2.1
		1	485	0.2	-	0.2	0.0	0.2
		9	178	5.1	0.0	6.6	14.3	4.4
		5	2,499	0.2	0.4	0.2	0.0	0.2

Note. A dash (-) indicates data are not reported to protect student anonymity.

Table 1. Annual Dropout Rates, Grades 7-12, by Student Group, 2001-02: District and Campus Listing

District	Campus	All Students			Rate by Student Group %				
		Dropouts	Total	Rate %	Afr. Am.	Hispanic	White	Econ. Dis.	
SAN ANTONIO ISD	HOUSTON H S	55	1,568	3.5	2.9	4.3	6.7	2.7	
	INMAN CENTER	1	39	2.6	0.0	3.1	0.0	5.6	
	IRVING MIDDLE	7	679	1.0	0.0	1.1	0.0	0.9	
	JEFFERSON H S	25	2,188	1.1	0.0	1.2	1.0	0.8	
	JUVENILE DETENT CTR	33	1,825	1.8	0.4	2.3	0.5	1.1	
	LANIER H S	29	2,001	1.4	0.0	1.5	0.0	0.8	
	LONGFELLOW MIDDLE	0	631	0.0	0.0	0.0	0.0	0.0	
	LOWELL MIDDLE	0	365	0.0	-	0.0	-	0.0	
	M L KING MIDDLE	1	344	0.3	0.0	0.6	0.0	0.3	
	MANN MIDDLE	0	432	0.0	0.0	0.0	0.0	0.0	
	PAGE MIDDLE	2	437	0.5	0.0	0.5	0.0	0.6	
	POE MIDDLE	2	734	0.3	0.8	0.2	0.0	0.1	
	RHODES MIDDLE	4	479	0.8	0.0	0.9	0.0	0.7	
	ROGERS MIDDLE	0	595	0.0	0.0	0.0	0.0	0.0	
	ROY MAAS YOUTH ALTERNATIVES, THE B	12	232	5.2	4.8	2.1	16.3	4.7	
	SANTA ROSA	0	34	0.0	-	0.0	0.0	0.0	
	SIEDEL LEARNING CENTER	1	122	0.8	0.0	1.5	0.0	0.0	
	TAFOLLA MIDDLE	0	792	0.0	0.0	0.0	0.0	0.0	
	TWAIN MIDDLE	5	675	0.7	0.0	0.8	0.0	0.6	
	WHEATLEY MIDDLE	2	487	0.4	0.0	0.6	0.0	0.5	
	WHITTIER MIDDLE	2	572	0.3	-	0.4	0.0	0.4	
	SAN ANTONIO SCHOOL FOR IN		0	61	0.0	-	0.0	0.0	0.0
		SAN ANTONIO SCHOOL FOR INQUIRY & C	0	61	0.0	-	0.0	0.0	0.0
SAN ANTONIO TECHNOLOGY A		8	189	4.2	12.5	4.0	0.0	3.4	
	SAN ANTONIO TECHNOLOGY ACADEMY	8	189	4.2	12.5	4.0	0.0	3.4	
SAN AUGUSTINE ISD		2	510	0.4	0.4	0.0	0.5	0.0	
	ACCELERATED LRN CTR	0	19	0.0	0.0	-	0.0	0.0	
	SAN AUGUSTINE H S	2	328	0.6	0.6	0.0	0.7	0.0	
	SAN AUGUSTINE INT	0	175	0.0	0.0	0.0	0.0	0.0	
SAN BENITO CONS ISD		15	4,159	0.4	0.0	0.4	0.0	0.4	
	AMADOR R RODRIGUEZ JUVENILE BOOT C	0	39	0.0	0.0	0.0	-	0.0	
	BERTA CABAZA MIDDLE	0	705	0.0	0.0	0.0	0.0	0.0	
	CAMERON CO J J A E P	0	17	0.0	0.0	0.0	0.0	0.0	
	HESTER JUVENILE DETENT	0	448	0.0	-	0.0	0.0	0.0	
	MILLER JORDAN MIDDLE	0	774	0.0	0.0	0.0	0.0	0.0	
	NINTH GRADE CAMPUS	2	661	0.3	-	0.3	0.0	0.2	
	POSITIVE REDIRECTION CTR	0	75	0.0	0.0	0.0	-	0.0	
	SAN BENITO H S	13	1,648	0.8	-	0.8	0.0	0.8	
	SAN DIEGO ISD		3	760	0.4	0.0	0.4	0.0	0.3
BERNARDA JAIME J H		1	288	0.3	0.0	0.4	0.0	0.4	
SAN DIEGO H S		2	474	0.4	0.0	0.4	0.0	0.3	
SAN ELIZARIO ISD		11	1,663	0.7	0.0	0.7	0.0	0.4	
	EXCELL ACADEMY	0	64	0.0	0.0	0.0	0.0	0.0	
	SAN ELIZARIO H S	10	1,088	0.9	0.0	0.9	0.0	0.5	
	SAN ELIZARIO MIDDLE	1	575	0.2	0.0	0.2	-	0.2	
SAN FELIPE-DEL RIO CONS I		88	4,386	2.0	0.0	2.2	1.1	2.0	
	DEL RIO H S	76	2,090	3.6	0.0	3.9	1.9	3.9	
	DEL RIO MIDDLE	7	810	0.9	0.0	0.8	1.3	0.9	
	DEL RIO 9TH GRADE	3	767	0.4	0.0	0.5	0.0	0.4	
	FERMIN CALDERON EL	0	5	0.0	0.0	0.0	0.0	0.0	
	MARION RUSSELL MIDDLE	0	5	0.0	0.0	0.0	0.0	0.0	
	SAN FELIPE MIDDLE	2	759	0.3	0.0	0.3	0.0	0.4	
SAN ISIDRO ISD		2	135	1.5	0.0	1.6	0.0	0.0	
	SAN ISIDRO EL	0	42	0.0	0.0	0.0	0.0	0.0	
	SAN ISIDRO H S	2	93	2.2	0.0	2.3	0.0	0.0	
SAN MARCOS CONS ISD		38	3,384	1.1	0.5	1.2	1.1	1.0	
	GOODNIGHT J H	0	643	0.0	0.0	0.0	0.0	0.0	
	HAYS CO JUVENILE JUSTICE ALTERNATI	0	16	0.0	0.0	0.0	0.0	0.0	
	JUVENILE DETENTION CTR	0	14	0.0	-	0.0	-	0.0	
	MILLER J H	0	542	0.0	0.0	0.0	0.0	0.0	
	PRIDE HIGH SCHOOL	5	121	4.1	-	3.9	4.9	2.3	
	SAN MARCOS H S	33	2,184	1.5	0.8	1.6	1.4	1.6	
SAN PERLITA ISD		1	131	0.8	0.0	0.9	0.0	0.9	
	SAN PERLITA H S	1	77	1.3	0.0	1.7	0.0	1.5	
	SAN PERLITA MIDDLE	0	54	0.0	0.0	0.0	0.0	0.0	
SAN SABA ISD		0	374	0.0	-	0.0	0.0	0.0	

Note. A dash (-) indicates data are not reported to protect student anonymity.

Table 1. Annual Dropout Rates, Grades 7-12, by Student Group, 2001-02: District and Campus Listing

District	Campus	All Students			Rate by Student Group %			
		Dropouts	Total	Rate %	Afr. Am.	Hispanic	White	Econ. Dis.
SAN SABA ISD	ALTER SCHOOL	0	7	0.0	0.0	-	-	-
	SAN SABA H S	0	241	0.0	-	0.0	0.0	0.0
	SAN SABA MIDDLE SCHOOL	0	133	0.0	-	0.0	0.0	0.0
SAN VICENTE ISD	SAN VICENTE EL	0	6	0.0	0.0	-	-	-
		0	6	0.0	0.0	-	-	-
SANDS CISD	SANDS H S	0	114	0.0	-	0.0	0.0	0.0
		0	114	0.0	-	0.0	0.0	0.0
SANFORD ISD	C H A M P S	6	555	1.1	-	0.0	1.0	1.9
	SANFORD-FRITCH H S	1	15	6.7	0.0	-	8.3	9.1
	SANFORD-FRITCH H S	4	356	1.1	-	0.0	0.9	0.0
	SANFORD-FRITCH J H	1	187	0.5	-	0.0	0.6	2.8
SANGER ISD	LINDA TUTT LEARNING CENTER	8	1,112	0.7	0.0	1.8	0.6	1.0
	SANGER H S	1	53	1.9	-	20.0	0.0	0.0
	SANGER MIDDLE	6	698	0.9	0.0	0.0	1.0	0.8
		1	382	0.3	0.0	2.0	0.0	1.2
SANTA ANNA ISD	BANGS SPECIAL PROGRAM	1	132	0.8	-	0.0	1.1	0.0
	C A P	-	1	-	0.0	-	0.0	0.0
	EARLY ED THROUGH 12TH GRADE	0	5	0.0	0.0	-	-	-
	SANTA ANNA H S	-	1	-	0.0	0.0	-	0.0
		1	128	0.8	-	0.0	1.1	0.0
SANTA FE ISD	GALVESTON CO J J A E P	19	2,178	0.9	-	1.3	0.8	0.7
	SANTA FE H S	0	13	0.0	0.0	-	0.0	-
	SANTA FE J H	19	1,418	1.3	0.0	2.1	1.3	1.5
		0	760	0.0	-	0.0	0.0	0.0
SANTA GERTRUDIS ISD	ACADEMY H S	0	216	0.0	-	0.0	0.0	0.0
	SANTA GERTRUDIS EL	0	182	0.0	-	0.0	0.0	0.0
		0	34	0.0	0.0	0.0	0.0	0.0
SANTA MARIA ISD	SANTA MARIA ALTERNATIVE	2	247	0.8	0.0	0.8	0.0	0.5
	SANTA MARIA H S	0	8	0.0	0.0	0.0	0.0	0.0
	SANTA MARIA MIDDLE	2	143	1.4	0.0	1.4	0.0	0.8
		0	100	0.0	0.0	0.0	0.0	0.0
SANTA ROSA ISD	SANTA ROSA H S	2	528	0.4	0.0	0.4	0.0	0.0
	SANTA ROSA MIDDLE	1	336	0.3	0.0	0.3	0.0	0.0
		1	192	0.5	0.0	0.5	0.0	0.0
SANTO ISD	SANTO HIGH SCHOOL	0	242	0.0	0.0	0.0	0.0	0.0
		0	242	0.0	0.0	0.0	0.0	0.0
SAVOY ISD	SAVOY H S	2	171	1.2	-	0.0	1.2	2.1
		2	171	1.2	-	0.0	1.2	2.1
SCHERTZ-CIBOLO-U CITY ISD	DOBIE J H	17	3,365	0.5	0.6	0.4	0.5	0.5
	ENHANCED LEARNING CTR	0	503	0.0	0.0	0.0	0.0	0.0
	RAY D CORBETT J H	1	93	1.1	0.0	0.0	1.8	0.0
	SAMUEL CLEMENS H S	0	634	0.0	0.0	0.0	0.0	0.0
		16	2,208	0.7	0.9	0.6	0.8	0.9
SCHLEICHER ISD	C B P	3	335	0.9	0.0	1.5	0.0	0.7
	ELDORADO H S	-	1	-	0.0	-	0.0	0.0
	ELDORADO MIDDLE	3	222	1.4	0.0	2.3	0.0	1.1
		0	112	0.0	0.0	0.0	0.0	0.0
SCHOOL OF EXCELLENCE IN E	ALPHA II	0	505	0.0	0.0	0.0	0.0	0.0
	NEHEMIAH INSTITUTE	-	1	-	0.0	-	0.0	0.0
	SCHOOL OF EXCELLENCE IN EDUCATION	0	34	0.0	-	0.0	-	0.0
		0	472	0.0	0.0	0.0	0.0	0.0
SCHULENBURG ISD	SCHULENBURG H S	2	388	0.5	0.0	1.5	0.4	0.0
	SCHULENBURG J H	1	267	0.4	0.0	0.0	0.5	0.0
		1	121	0.8	0.0	3.7	0.0	0.0
SCURRY-ROSSER ISD	SCURRY-ROSSER H S	0	410	0.0	0.0	0.0	0.0	0.0
	SCURRY-ROSSER MIDDLE	0	253	0.0	0.0	0.0	0.0	0.0
		0	157	0.0	0.0	0.0	0.0	0.0
SEAGRAVES ISD	CHOICES ALTERNATIVE HIGH SCHOOL	2	300	0.7	0.0	1.0	0.0	0.5
	SEAGRAVES H S	0	15	0.0	-	0.0	-	0.0
		2	198	1.0	0.0	1.6	0.0	0.9

Note. A dash (-) indicates data are not reported to protect student anonymity.

Table 1. Annual Dropout Rates, Grades 7-12, by Student Group, 2001-02: District and Campus Listing

District	Campus	All Students			Rate by Student Group %			
		Dropouts	Total	Rate %	Afr. Am.	His-panic	White	Econ. Dis.
SEAGRAVES ISD	SEAGRAVES J H	0	97	0.0	0.0	0.0	0.0	0.0
SEALY ISD	SEALY H S	4	1,094	0.4	1.3	0.3	0.2	0.0
	SEALY J H	3	704	0.4	2.1	0.6	0.0	0.0
		1	391	0.3	0.0	0.0	0.5	0.0
SEGUIN ISD	BRIESEMEISTER MIDDLE	54	3,591	1.5	1.7	1.9	0.8	1.1
	ERSKINE ELEMENTARY	3	736	0.4	1.5	0.2	0.4	0.2
	LIZZIE M BURGESS ALTERNATIVE SCHOOL	-	1	-	0.0	0.0	-	-
	MERCER & BLUMBERG LRN CTR	0	232	0.0	0.0	0.0	0.0	0.0
	SAEGERT MIDDLE	3	154	1.9	0.0	2.5	1.5	0.0
	SEGUIN HIGH SCHOOL	1	536	0.2	0.0	0.0	0.6	0.0
		47	2,266	2.1	2.2	2.9	0.9	2.1
SEMINOLE ISD	SEMINOLE H S	7	1,044	0.7	3.4	0.5	0.7	0.7
	SEMINOLE J H	7	654	1.1	4.2	0.8	1.1	1.2
	SEMINOLE SUCCESS CTR	0	371	0.0	0.0	0.0	0.0	0.0
		0	63	0.0	-	0.0	0.0	0.0
SENTRY TECHNOLOGY PREP SC	SENTRY TECHNOLOGY PREP SCHOOL	6	366	1.6	0.0	1.7	0.0	1.5
		6	366	1.6	0.0	1.7	0.0	1.5
SEYMOUR ISD	SEYMOUR H S	1	355	0.3	0.0	0.0	0.4	0.7
		1	355	0.3	0.0	0.0	0.4	0.7
SHALLOWATER ISD	SHALLOWATER H S	0	562	0.0	0.0	0.0	0.0	0.0
	SHALLOWATER MIDDLE	0	362	0.0	-	0.0	0.0	0.0
		0	200	0.0	-	0.0	0.0	0.0
SHAMROCK ISD	SHAMROCK H S	1	221	0.5	0.0	0.0	0.7	0.0
	SHAMROCK MIDDLE	1	142	0.7	0.0	0.0	1.1	0.0
		0	79	0.0	0.0	0.0	0.0	0.0
SHARYLAND ISD	B L GRAY JUNIOR HIGH	27	2,642	1.0	0.0	1.1	0.6	1.1
	SHARYLAND ALTERNATIVE EDUCATION S	0	996	0.0	0.0	0.0	0.0	0.0
	SHARYLAND H S	3	97	3.1	0.0	2.4	8.3	3.4
		24	1,646	1.5	0.0	1.7	0.6	1.6
SHEKINAH "RADIANCE" ACADE	SHEKINAH "RADIANCE" ACADEMY	0	31	0.0	0.0	0.0	0.0	0.0
		0	31	0.0	0.0	0.0	0.0	0.0
SHELBYVILLE ISD	SHELBYVILLE SCHOOL	5	347	1.4	1.0	0.0	1.7	1.3
		5	347	1.4	1.0	0.0	1.7	1.3
SHELDON ISD	C E KING H S	31	1,899	1.6	1.0	1.1	2.5	0.8
	C E KING MIDDLE	30	1,192	2.5	1.5	1.8	3.9	1.4
	HIGH POINT ALTER	1	708	0.1	0.0	0.0	0.3	0.0
		0	24	0.0	0.0	0.0	0.0	0.0
SHEPHERD ISD	SHEPHERD H S	2	893	0.2	0.0	1.1	0.1	0.3
	SHEPHERD MIDDLE	2	535	0.4	0.0	2.2	0.2	0.5
		0	358	0.0	0.0	0.0	0.0	0.0
SHERMAN ISD	ALTERNATIVE LEARNING ACADEMY	26	3,062	0.8	1.0	1.3	0.8	0.4
	COOKE, FANNIN & GRAYSON CO JUVENIL	0	8	0.0	-	0.0	0.0	-
	DOUGLASS LEARNING CTR	1	88	1.1	0.0	0.0	1.6	0.0
	FRED DOUGLASS SP ED	2	137	1.5	0.0	4.2	1.2	2.5
	PINER MIDDLE SCHOOL	-	2	-	-	0.0	-	0.0
	SHERMAN HIGH SCHOOL	0	1,028	0.0	0.0	0.0	0.0	0.0
	TRI CO JUVENILE DETENT	14	1,722	0.8	1.0	0.9	0.8	0.7
		8	263	3.0	2.0	7.7	2.7	0.0
SHINER ISD	SHINER H S	0	246	0.0	0.0	0.0	0.0	0.0
		0	246	0.0	0.0	0.0	0.0	0.0
SIDNEY ISD	SIDNEY SCHOOL	0	94	0.0	-	0.0	0.0	0.0
		0	94	0.0	-	0.0	0.0	0.0
SIERRA BLANCA ISD	SIERRA BLANCA SCHOOL	0	49	0.0	-	0.0	0.0	0.0
		0	49	0.0	-	0.0	0.0	0.0
SILSBEE ISD	HARDIN CO ALTER ED	2	1,531	0.1	0.3	0.0	0.1	0.0
	SILSBEE H S	0	13	0.0	0.0	-	-	0.0
	SILSBEE MIDDLE	2	1,001	0.2	0.5	0.0	0.1	0.0
		0	533	0.0	0.0	0.0	0.0	0.0
SILVERTON ISD		0	118	0.0	0.0	0.0	0.0	0.0

Note. A dash (-) indicates data are not reported to protect student anonymity.

Table 1. Annual Dropout Rates, Grades 7-12, by Student Group, 2001-02: District and Campus Listing

District	Campus	All Students			Rate by Student Group %			
		Dropouts	Total	Rate %	Afr. Am.	Hispanic	White	Econ. Dis.
SILVERTON ISD	SILVERTON SCHOOL	0	118	0.0	0.0	0.0	0.0	0.0
SIMMS ISD	HOLY HIGHWAY	0	299	0.0	0.0	-	0.0	0.0
	JAMES BOWIE H S	0	54	0.0	0.0	0.0	0.0	0.0
		0	245	0.0	0.0	-	0.0	0.0
SINTON ISD	ALTER ED PROG	6	1,209	0.5	0.0	0.7	0.0	0.4
	E MERLE SMITH J H	0	33	0.0	-	0.0	-	0.0
	JUVENILE DETENTION CTR	0	339	0.0	0.0	0.0	0.0	0.0
	SINTON H S	0	228	0.0	0.0	0.0	0.0	0.0
		6	662	0.9	0.0	1.2	0.0	0.9
SIVELLS BEND ISD	SIVELLS BEND EL	0	15	0.0	0.0	-	0.0	0.0
		0	15	0.0	0.0	-	0.0	0.0
SKIDMORE-TYNAN ISD	SKIDMORE-TYNAN H S	0	355	0.0	-	0.0	0.0	0.0
	SKIDMORE-TYNAN J H	0	251	0.0	-	0.0	0.0	0.0
		0	104	0.0	-	0.0	0.0	0.0
SLATON ISD	LUBBOCK CO J J A E P	0	657	0.0	0.0	0.0	0.0	0.0
	SLATON H S	0	17	0.0	0.0	0.0	-	0.0
	SLATON J H	0	427	0.0	0.0	0.0	0.0	0.0
		0	230	0.0	0.0	0.0	0.0	0.0
SLIDELL ISD	SLIDELL H S	0	183	0.0	-	0.0	0.0	0.0
		0	183	0.0	-	0.0	0.0	0.0
SLOCUM ISD	SLOCUM H S	4	192	2.1	0.0	0.0	2.3	0.0
		4	192	2.1	0.0	0.0	2.3	0.0
SMITHVILLE ISD	SMITHVILLE H S	4	904	0.4	0.0	1.2	0.2	0.8
	SMITHVILLE J H	4	548	0.7	0.0	2.0	0.3	1.5
	WOODSIDE TRAILS	0	301	0.0	0.0	0.0	0.0	0.0
		0	60	0.0	0.0	0.0	0.0	0.0
SMYER ISD	CHOICES ALTERNATIVE	1	195	0.5	-	1.7	0.0	1.0
	SMYER H S	-	4	-	0.0	-	-	-
	1	193	0.5	-	1.7	0.0	1.0	
SNOOK ISD	SNOOK SECONDARY	0	256	0.0	0.0	0.0	0.0	0.0
		0	256	0.0	0.0	0.0	0.0	0.0
SNYDER ISD	HOBBS ALTER ED CO-OP	12	1,303	0.9	3.0	1.4	0.4	1.4
	SNYDER H S	0	37	0.0	-	0.0	0.0	0.0
	SNYDER J H	12	837	1.4	5.6	2.2	0.6	2.6
		0	449	0.0	0.0	0.0	0.0	0.0
SOCORRO ISD	AMERICAS H S	54	13,128	0.4	0.0	0.4	0.3	0.3
	CAPT WALTER E CLARKE MIDDLE	17	2,717	0.6	0.0	0.7	0.4	0.5
	COL JOHN O ENSOR MIDDLE	0	929	0.0	0.0	0.0	0.0	0.0
	ERNESTO SERNA SCHOOL	0	363	0.0	-	0.0	0.0	0.0
	JANE A HAMBRIC SCHOOL	0	257	0.0	0.0	0.0	0.0	0.0
	KEYS ACAD	0	182	0.0	0.0	0.0	0.0	0.0
	MONTWOOD H S	0	312	0.0	-	0.0	0.0	0.0
	MONTWOOD MIDDLE	29	3,013	1.0	0.0	0.9	0.4	0.8
	SALVADOR SANCHEZ MIDDLE	4	982	0.4	0.0	0.3	1.1	0.3
	SOCORRO H S	1	605	0.2	0.0	0.2	-	0.2
	SOCORRO MIDDLE	3	2,875	0.1	0.0	0.1	0.0	0.0
	VISTA DEL SOL EL	0	571	0.0	0.0	0.0	-	0.0
	WILLIAM D SLIDER MIDDLE	-	2	-	0.0	-	0.0	-
		0	791	0.0	0.0	0.0	0.0	0.0
SOMERSET ISD	ATASCOSA CO ALTER	29	1,364	2.1	12.5	2.0	2.0	1.6
	BEXAR CO J J A E P	-	4	-	0.0	-	-	-
	SOMERSET H S	0	5	0.0	0.0	0.0	0.0	0.0
	SOMERSET J H	22	828	2.7	-	2.8	2.2	2.2
		7	536	1.3	20.0	0.7	1.7	0.8
SOMERVILLE ISD	BURLESON CO ALTER	7	418	1.7	0.8	0.0	2.1	1.1
	SOMERVILLE H S	0	14	0.0	0.0	0.0	0.0	0.0
	SOMERVILLE J H	5	281	1.8	1.1	0.0	2.5	1.8
		2	137	1.5	0.0	0.0	1.3	0.0
SONORA ISD	SONORA H S	1	420	0.2	-	0.4	0.0	0.7
	SONORA J H	1	250	0.4	-	0.7	0.0	1.3
		0	171	0.0	-	0.0	0.0	0.0

Note. A dash (-) indicates data are not reported to protect student anonymity.

Table 1. Annual Dropout Rates, Grades 7-12, by Student Group, 2001-02: District and Campus Listing

District	Campus	All Students			Rate by Student Group %			
		Dropouts	Total	Rate %	Afr. Am.	Hispanic	White	Econ. Dis.
SOUTH PLAINS ACADEMY		5	291	1.7	0.0	3.1	0.0	0.8
	SOUTH PLAINS ACADEMY	5	291	1.7	0.0	3.1	0.0	0.8
SOUTH SAN ANTONIO ISD		78	4,465	1.7	2.4	1.7	2.1	1.3
	ABRAHAM KAZEN MIDDLE	1	567	0.2	-	0.2	0.0	0.0
	ALAN B SHEPARD MIDDLE	1	440	0.2	0.0	0.3	0.0	0.0
	ALTERNATIVE SCHOOL	0	188	0.0	0.0	0.0	0.0	0.0
	BEXAR CO J J A E P	0	20	0.0	0.0	0.0	0.0	0.0
	COMPETENCY BASED H S AEP	1	94	1.1	0.0	1.1	0.0	1.4
	DWIGHT MIDDLE	5	653	0.8	-	0.5	25.0	0.5
	SO SAN ANTONIO H S WEST	9	735	1.2	4.5	1.1	0.0	0.6
	SOUTH SAN ANTONIO H S	61	2,081	2.9	-	2.9	2.9	2.4
SOUTH TEXAS ISD		6	2,397	0.3	0.0	0.3	0.0	0.2
	CAMERON CO J J A E P	-	4	-	0.0	-	0.0	-
	HIDALGO CO J J A E P	-	3	-	0.0	-	-	-
	HIGH SCHOOL FOR HEALTH PROFESSIONS	0	722	0.0	0.0	0.0	0.0	0.0
	SO TEXAS H S-SAN BENITO	0	151	0.0	-	0.0	0.0	0.0
	THE SCIENCE ACADEMY	2	669	0.3	0.0	0.5	0.0	0.0
	THE TEACHER ACADEMY	4	865	0.5	-	0.6	0.0	0.4
SOUTHLAND ISD		0	90	0.0	-	0.0	0.0	0.0
	SOUTHLAND SCHOOL	0	90	0.0	-	0.0	0.0	0.0
SOUTHSIDE ISD		27	2,247	1.2	0.0	1.2	1.2	0.9
	BEXAR CO J J A E P	0	8	0.0	0.0	0.0	-	0.0
	SOUTHSIDE ALTER CTR	0	208	0.0	0.0	0.0	0.0	0.0
	SOUTHSIDE H S	19	1,373	1.4	0.0	1.3	1.5	0.8
	SOUTHSIDE MIDDLE	8	878	0.9	0.0	1.0	0.7	0.9
SOUTHWEST HIGH SCHOOL		80	946	8.5	6.9	9.8	4.6	8.3
	SOUTHWEST HIGH SCHOOL	80	776	10.3	8.6	10.6	14.7	9.7
SOUTHWEST ISD		64	4,614	1.4	1.0	1.5	1.1	1.2
	BEXAR CO J J A E P	0	32	0.0	0.0	0.0	-	0.0
	FRANCIS R SCOBEE JUNIOR HIGH	2	883	0.2	2.2	0.0	0.6	0.2
	SHARON CHRISTA MCAULIFFE JUNIOR HI	7	710	1.0	0.0	1.1	0.0	1.1
	SOUTHWEST ENRICHMENT CTR	0	115	0.0	0.0	0.0	0.0	0.0
	SOUTHWEST H S	55	2,926	1.9	0.7	2.0	1.4	1.6
SOUTHWEST PREPARATORY SCH		44	800	5.5	4.1	4.6	8.6	4.0
	SOUTHWEST PREPARATORY SCHOOL	34	631	5.4	4.0	5.2	6.6	4.8
	SOUTHWEST PREPARATORY SOUTHEAST CA	1	149	0.7	1.4	0.0	0.0	1.4
SPADE ISD		2	110	1.8	0.0	2.6	0.0	1.4
	SPADE SCHOOL	2	110	1.8	0.0	2.6	0.0	1.4
SPEARMAN ISD		1	364	0.3	0.0	0.6	0.0	0.0
	SPEARMAN H S	1	234	0.4	0.0	0.9	0.0	0.0
	SPEARMAN J H	0	130	0.0	0.0	0.0	0.0	0.0
SPLENDORA ISD		4	1,328	0.3	0.0	0.7	0.3	0.6
	PROJECT RESTORE	-	4	-	0.0	0.0	-	-
	SPLENDORA H S	4	827	0.5	-	1.2	0.4	1.1
	SPLENDORA MIDDLE	0	501	0.0	-	0.0	0.0	0.0
SPRING BRANCH ISD		65	14,378	0.5	0.6	0.7	0.2	0.6
	CORNERSTONE ACADEMY	0	245	0.0	0.0	0.0	0.0	0.0
	HARRIS CO J J A E P	0	18	0.0	-	0.0	-	0.0
	LANDRUM MIDDLE	4	637	0.6	0.0	0.7	0.0	0.6
	MEMORIAL H S	9	2,131	0.4	0.0	2.2	0.1	1.5
	MEMORIAL MIDDLE	0	717	0.0	-	0.0	0.0	0.0
	NORTHBROOK H S	29	2,355	1.2	1.0	1.3	1.2	1.3
	NORTHBROOK MIDDLE	0	547	0.0	0.0	0.0	0.0	0.0
	SPRING BRANCH MIDDLE	0	773	0.0	0.0	0.0	0.0	0.0
	SPRING BRANCH SCHOOL OF CHOICE	4	295	1.4	4.0	1.7	0.0	1.7
	SPRING FOREST MIDDLE	0	709	0.0	0.0	0.0	0.0	0.0
	SPRING OAKS MIDDLE	0	701	0.0	0.0	0.0	0.0	0.0
	SPRING WOODS H S	8	2,310	0.3	1.0	0.3	0.3	0.3
	SPRING WOODS MIDDLE	0	668	0.0	0.0	0.0	0.0	0.0
	STRATFORD H S	11	2,299	0.5	0.7	1.4	0.3	0.7
	WESTCHESTER ACADEMY FOR INTERNATIO	0	315	0.0	0.0	0.0	0.0	0.0
	SPRING HILL ISD		3	807	0.4	0.0	4.8	0.1
SPRING HILL H S		3	503	0.6	0.0	6.9	0.2	4.2
SPRING HILL J H		0	304	0.0	0.0	0.0	0.0	0.0

Note. A dash (-) indicates data are not reported to protect student anonymity.

Table 1. Annual Dropout Rates, Grades 7-12, by Student Group, 2001-02: District and Campus Listing

District	Campus	All Students			Rate by Student Group %			
		Dropouts	Total	Rate %	Afr. Am.	Hispanic	White	Econ. Dis.
SPRING ISD		59	11,558	0.5	0.6	0.5	0.5	0.6
	BAMMEL MIDDLE	1	1,381	0.1	0.0	0.3	0.0	0.2
	DUEITT MIDDLE	0	721	0.0	0.0	0.0	0.0	0.0
	EDWIN M WELLS MIDDLE	0	1,189	0.0	0.0	0.0	0.0	0.0
	GOLDEN EAGLE ACADEMY	4	130	3.1	3.4	0.0	5.1	2.5
	HIGH POINT SCH NORTH	0	265	0.0	0.0	0.0	0.0	0.0
	SCHOOL FOR ACCELERATED LRN	0	43	0.0	0.0	0.0	0.0	0.0
	SP ED CONTRACT	0	57	0.0	0.0	0.0	0.0	0.0
	SPRING H S	29	3,026	1.0	1.8	0.9	0.8	1.1
	TWIN CREEKS MIDDLE	1	913	0.1	0.0	0.6	0.0	0.0
	WESTFIELD H S	22	4,236	0.5	0.6	0.5	0.6	0.8
	WUNSCH SCH	2	78	2.6	3.3	10.0	0.0	2.5
SPRINGLAKE-EARTH ISD		1	173	0.6	-	0.0	1.4	0.0
	SPRINGLAKE-EARTH ELEM/MIDDLE SCHOO	0	50	0.0	-	0.0	0.0	0.0
	SPRINGLAKE-EARTH HS	1	123	0.8	-	0.0	1.9	0.0
SPRINGTOWN ISD		9	1,899	0.5	0.0	0.0	0.5	0.2
	SPRINGTOWN H S	8	1,131	0.7	-	0.0	0.8	0.4
	SPRINGTOWN MIDDLE	0	758	0.0	-	0.0	0.0	0.0
	YALE	1	34	2.9	0.0	-	3.0	0.0
SPUR ISD		2	134	1.5	10.0	0.0	1.4	1.3
	SPUR SCHOOL	2	134	1.5	10.0	0.0	1.4	1.3
SPURGER ISD		0	251	0.0	-	-	0.0	0.0
	SPURGER H S	0	251	0.0	-	-	0.0	0.0
ST MARY'S ACADEMY CHARTER		1	24	4.2	-	7.7	0.0	0.0
	ST MARY'S ACADEMY CHARTER SCHOOL	1	24	4.2	-	7.7	0.0	0.0
STAFFORD MUNICIPAL SCHOOL		10	1,333	0.8	0.3	1.2	0.7	1.1
	STAFFORD HIGH SCHOOL	9	871	1.0	0.5	1.8	1.0	1.9
	STAFFORD MIDDLE SCHOOL	1	462	0.2	0.0	0.0	0.0	0.0
STAMFORD ISD		2	372	0.5	0.0	0.0	1.0	0.0
	STAMFORD JR-SR H S	2	361	0.6	0.0	0.0	1.0	0.0
	WETHERBEE	0	24	0.0	0.0	0.0	0.0	0.0
STANTON ISD		4	411	1.0	0.0	1.2	0.7	0.0
	STANTON H S	3	270	1.1	0.0	1.2	1.0	0.0
	STANTON MIDDLE	1	141	0.7	-	1.1	0.0	0.0
STAR CHARTER SCHOOL		0	92	0.0	-	0.0	0.0	-
	STAR CHARTER SCHOOL	0	92	0.0	-	0.0	0.0	-
STAR ISD		0	94	0.0	0.0	0.0	0.0	0.0
	STAR SCHOOL	0	94	0.0	0.0	0.0	0.0	0.0
STEPHENVILLE ISD		4	1,701	0.2	0.0	0.7	0.1	0.8
	STEPHENVILLE H S	3	1,110	0.3	0.0	1.1	0.1	1.0
	STEPHENVILLE J H	1	591	0.2	-	0.0	0.2	0.6
STERLING CITY ISD		0	172	0.0	0.0	0.0	0.0	0.0
	C B P	-	3	-	0.0	0.0	-	-
	FAIRVIEW ACCELERATED	-	1	-	0.0	-	0.0	0.0
	STERLING CITY H S	0	107	0.0	0.0	0.0	0.0	0.0
	STERLING CITY J H	0	54	0.0	0.0	0.0	0.0	0.0
	WATER VALLEY VOC TRAIN	0	7	0.0	0.0	0.0	-	0.0
STOCKDALE ISD		0	363	0.0	0.0	0.0	0.0	0.0
	ALTERNATIVE SCHOOL	-	4	-	0.0	0.0	-	-
	STOCKDALE H S	0	235	0.0	-	0.0	0.0	0.0
	STOCKDALE J H	0	128	0.0	-	0.0	0.0	0.0
	WILSON CO J J A E P	-	1	-	0.0	0.0	-	0.0
STRATFORD ISD		2	281	0.7	-	0.9	0.6	0.8
	STRATFORD H S	2	162	1.2	0.0	1.9	0.9	1.5
	STRATFORD J H	0	119	0.0	-	0.0	0.0	0.0
STRAWN ISD		0	112	0.0	-	0.0	0.0	0.0
	STRAWN SCHOOL	0	112	0.0	-	0.0	0.0	0.0
SUDAN ISD		1	190	0.5	0.0	1.2	0.0	0.0
	P E P ALTER	1	5	20.0	0.0	-	-	0.0
	SUDAN EL	0	26	0.0	0.0	0.0	0.0	0.0
	SUDAN H S	0	161	0.0	0.0	0.0	0.0	0.0

Note. A dash (-) indicates data are not reported to protect student anonymity.

Table 1. Annual Dropout Rates, Grades 7-12, by Student Group, 2001-02: District and Campus Listing

District	Campus	All Students			Rate by Student Group %			
		Dropouts	Total	Rate %	Afr. Am.	Hispanic	White	Econ. Dis.
SULPHUR BLUFF ISD	SULPHUR BLUFF SCHOOL	0	120	0.0	0.0	0.0	0.0	0.0
		0	120	0.0	0.0	0.0	0.0	0.0
SULPHUR SPRINGS ISD	SULPHUR SPRINGS H S SULPHUR SPRINGS MIDDLE	7	1,909	0.4	0.0	1.9	0.2	0.6
		7	1,246	0.6	0.0	2.9	0.3	1.2
		0	663	0.0	0.0	0.0	0.0	0.0
SUNDOWN ISD	PEP ALTER SCHOOL SUNDOWN H S SUNDOWN J H	0	267	0.0	-	0.0	0.0	0.0
		0	7	0.0	0.0	0.0	-	0.0
		0	163	0.0	-	0.0	0.0	0.0
		0	97	0.0	0.0	0.0	0.0	0.0
SUNNYVALE ISD	SUNNYVALE EL	0	118	0.0	0.0	0.0	0.0	0.0
		0	118	0.0	0.0	0.0	0.0	0.0
SUNRAY ISD	C H A M P S SUNRAY H S SUNRAY MIDDLE SCHOOL	0	256	0.0	-	0.0	0.0	0.0
		0	5	0.0	0.0	-	-	-
		0	177	0.0	-	0.0	0.0	0.0
		0	77	0.0	0.0	0.0	0.0	0.0
SWEENEY ISD	BRAZORIA CO J J A E P SWEENEY H S SWEENEY J H	3	1,102	0.3	1.2	0.0	0.1	0.4
		0	22	0.0	-	-	0.0	0.0
		3	730	0.4	1.6	0.0	0.2	0.7
		0	372	0.0	0.0	0.0	0.0	0.0
SWEET HOME ISD	SWEET HOME EL	0	13	0.0	0.0	0.0	0.0	-
		0	13	0.0	0.0	0.0	0.0	-
SWEETWATER ISD	HOBBS ALTER ED CO-OP SWEETWATER H S SWEETWATER MIDDLE	4	1,153	0.3	0.0	0.5	0.3	0.0
		1	37	2.7	-	0.0	4.5	0.0
		3	746	0.4	0.0	0.7	0.2	0.0
		0	387	0.0	0.0	0.0	0.0	0.0
TAFT ISD	ALTER ED CAMPUS SHORELINE TAFT H S TAFT J H	6	912	0.7	0.0	0.9	0.0	1.0
		0	38	0.0	-	0.0	0.0	0.0
		6	621	1.0	0.0	1.4	0.0	1.6
		0	254	0.0	0.0	0.0	0.0	0.0
TAHOKA ISD	TAHOKA H S TAHOKA MIDDLE	3	404	0.7	0.0	1.0	0.6	0.9
		3	264	1.1	0.0	1.5	0.9	1.5
		0	140	0.0	0.0	0.0	0.0	0.0
TARKINGTON ISD	TARKINGTON H S TARKINGTON MIDDLE	1	858	0.1	0.0	0.0	0.1	0.6
		1	531	0.2	0.0	0.0	0.2	1.2
		0	327	0.0	-	0.0	0.0	0.0
TATUM ISD	TATUM H S TATUM MIDDLE	6	613	1.0	0.6	2.8	0.6	0.8
		6	407	1.5	0.9	4.9	0.8	1.3
		0	206	0.0	0.0	0.0	0.0	0.0
TAYLOR ISD	TAYLOR H S TAYLOR JUNIOR HIGH WILLIAMSON CO ACAD	11	1,513	0.7	0.9	1.1	0.3	0.9
		11	1,002	1.1	1.4	1.7	0.5	1.5
		0	511	0.0	0.0	0.0	0.0	0.0
		0	28	0.0	0.0	0.0	0.0	0.0
TEAGUE ISD	TEAGUE H S TEAGUE J H	2	589	0.3	0.0	2.0	0.2	0.6
		2	391	0.5	0.0	3.6	0.3	0.9
		0	198	0.0	0.0	0.0	0.0	0.0
TECHNOLOGY EDUCATION CHAR	TECHNOLOGY EDUCATION CHARTER H S	7	243	2.9	0.0	2.9	0.0	2.2
		7	243	2.9	0.0	2.9	0.0	2.2
TEKOA ACADEMY	TEKOA ACADEMY TEKOA ACADEMY MARSHALL	0	96	0.0	0.0	0.0	0.0	0.0
		0	8	0.0	0.0	0.0	0.0	0.0
		0	88	0.0	0.0	0.0	0.0	0.0
TEMPLE ISD	BELL CO J J A E P BONHAM MIDDLE LAMAR MIDDLE TEMPLE H S TRAVIS MIDDLE	11	3,818	0.3	0.3	0.2	0.3	0.3
		0	36	0.0	0.0	0.0	0.0	0.0
		1	400	0.3	0.0	0.8	0.0	0.5
		0	484	0.0	0.0	0.0	0.0	0.0
		10	2,496	0.4	0.4	0.2	0.5	0.5
		0	501	0.0	0.0	0.0	0.0	0.0
TENAHA ISD	TENAHA H S TENAHA MIDDLE	3	184	1.6	3.1	0.0	1.1	0.0
		3	113	2.7	5.7	0.0	1.6	0.0
		0	71	0.0	0.0	0.0	0.0	0.0

Note. A dash (-) indicates data are not reported to protect student anonymity.

Table 1. Annual Dropout Rates, Grades 7-12, by Student Group, 2001-02: District and Campus Listing

District	Campus	All Students			Rate by Student Group %			
		Dropouts	Total	Rate %	Afr. Am.	Hispanic	White	Econ. Dis.
TERLINGUA CSD		0	93	0.0	0.0	0.0	0.0	0.0
	BIG BEND H S	0	55	0.0	0.0	0.0	0.0	0.0
	TERLINGUA EL	0	38	0.0	0.0	0.0	0.0	0.0
TERRELL COUNTY ISD		0	113	0.0	0.0	0.0	0.0	0.0
	SANDERSON H S	0	90	0.0	0.0	0.0	0.0	0.0
	SANDERSON J H	0	23	0.0	0.0	0.0	0.0	0.0
TERRELL ISD		0	2,181	0.0	0.0	0.0	0.0	0.0
	TERRELL H S	0	1,309	0.0	0.0	0.0	0.0	0.0
	TERRELL MIDDLE	0	722	0.0	0.0	0.0	0.0	0.0
	TISD CHILD & ADOLESCENT CENTER	0	155	0.0	0.0	0.0	0.0	0.0
TEXARKANA ISD		14	2,466	0.6	0.9	0.0	0.3	0.4
	LINCOLN STREET ALTER	0	118	0.0	0.0	-	0.0	0.0
	OPTIONS	1	115	0.9	0.0	-	1.4	0.0
	PINE STREET MIDDLE	2	840	0.2	0.2	0.0	0.3	0.2
	TEXAS H S	11	1,584	0.7	1.4	0.0	0.2	0.5
TEXAS CITY ISD		27	2,711	1.0	1.3	1.5	0.6	1.3
	BLOCKER MIDDLE	6	956	0.6	0.0	0.0	1.2	0.7
	HIGH POINT GULF COAST	0	85	0.0	0.0	0.0	0.0	0.0
	TEXAS CITY H S	21	1,756	1.2	2.1	2.3	0.3	1.8
	TEXAS CITY J J A E P	0	25	0.0	-	0.0	0.0	0.0
TEXAS EMPOWERMENT ACADEMY		0	92	0.0	0.0	0.0	0.0	0.0
	TEXAS EMPOWERMENT ACADEMY	0	92	0.0	0.0	0.0	0.0	0.0
TEXAS SERENITY ACADEMY		0	43	0.0	0.0	0.0	0.0	0.0
	TEXAS SERENITY ACADEMY	0	43	0.0	0.0	0.0	0.0	0.0
TEXAS SERENITY ACADEMY (B)		0	25	0.0	-	0.0	-	0.0
	TEXAS SERENITY ACADEMY (BAYSHORE)	0	25	0.0	-	0.0	-	0.0
TEXHOMA ISD		0	59	0.0	0.0	0.0	0.0	0.0
	TEXHOMA EL	0	59	0.0	0.0	0.0	0.0	0.0
TEXLINE ISD		0	68	0.0	0.0	0.0	0.0	0.0
	TEXLINE SCHOOL	0	68	0.0	0.0	0.0	0.0	0.0
THE EDUCATION CENTER		1	267	0.4	0.0	0.0	0.5	0.0
	EDUCATION CENTER AT LITTLE ELM, TH	1	113	0.9	-	0.0	1.0	0.0
	EDUCATION CENTER AT THE COLONY, TH	0	157	0.0	0.0	0.0	0.0	0.0
THE EHRHART SCHOOL		0	122	0.0	0.0	-	0.0	0.0
	EHRHART SCHOOL, THE	0	122	0.0	0.0	-	0.0	0.0
THE IDEA ACADEMY		0	90	0.0	0.0	0.0	-	0.0
	IDEA ACADEMY, THE	0	90	0.0	0.0	0.0	-	0.0
THE PHOENIX CHARTER SCHO		0	11	0.0	0.0	0.0	0.0	0.0
	THE PHOENIX CHARTER SCHOOL	0	11	0.0	0.0	0.0	0.0	0.0
THERESA B LEE ACADEMY		0	334	0.0	0.0	0.0	-	0.0
	THERESA B LEE ACADEMY	0	334	0.0	0.0	0.0	-	0.0
THORNDALE ISD		1	270	0.4	0.0	0.0	0.5	0.0
	THORNDALE H S	1	191	0.5	-	0.0	0.6	0.0
	THORNDALE MIDDLE	0	79	0.0	-	0.0	0.0	0.0
THRALL ISD		1	242	0.4	0.0	1.7	0.0	1.3
	THRALL H S	1	242	0.4	0.0	1.7	0.0	1.3
THREE RIVERS ISD		1	388	0.3	0.0	0.6	0.0	0.0
	THREE RIVERS H S	1	264	0.4	0.0	0.8	0.0	0.0
	THREE RIVERS MIDDLE	0	124	0.0	0.0	0.0	0.0	0.0
THREE WAY ISD (Bailey Co.)		0	50	0.0	0.0	0.0	0.0	0.0
	P E P	-	2	-	0.0	-	-	-
	THREE WAY SCHOOL	0	49	0.0	0.0	0.0	0.0	0.0
THREE WAY ISD (Erath Co.)		0	5	0.0	0.0	-	-	-
	THREE WAY EL	0	5	0.0	0.0	-	-	-
THROCKMORTON ISD		0	104	0.0	0.0	-	0.0	0.0
	THROCKMORTON EL	0	33	0.0	0.0	-	0.0	0.0

Note. A dash (-) indicates data are not reported to protect student anonymity.

Table 1. Annual Dropout Rates, Grades 7-12, by Student Group, 2001-02: District and Campus Listing

District	Campus	All Students			Rate by Student Group %			
		Dropouts	Total	Rate %	Afr. Am.	Hispanic	White	Econ. Dis.
THROCKMORTON ISD	THROCKMORTON H S	0	71	0.0	0.0	-	0.0	0.0
TIDEHAVEN ISD	TIDEHAVEN H S	1	438	0.2	0.0	0.0	0.4	0.0
	TIDEHAVEN INT	1	287	0.3	0.0	0.0	0.6	0.0
		0	151	0.0	0.0	0.0	0.0	0.0
TIMPSON ISD	TIMPSON H S	5	328	1.5	2.0	7.7	0.9	1.3
	TIMPSON MIDDLE	5	212	2.4	3.0	11.1	1.5	2.2
		0	116	0.0	0.0	-	0.0	0.0
TIOGA ISD	TIOGA SCHOOL	0	27	0.0	-	-	0.0	0.0
		0	27	0.0	-	-	0.0	0.0
TOLAR ISD	TOLAR H S	0	277	0.0	0.0	0.0	0.0	0.0
		0	277	0.0	0.0	0.0	0.0	0.0
TOM BEAN ISD	TOM BEAN H S	0	423	0.0	-	0.0	0.0	0.0
	TOM BEAN MIDDLE	0	247	0.0	-	0.0	0.0	0.0
		0	176	0.0	-	0.0	0.0	0.0
TOMBALL ISD	BECKENDORF INT	17	3,731	0.5	0.6	1.5	0.3	1.9
	TOMBALL H S	-	2	-	-	0.0	-	0.0
	TOMBALL J H	16	2,450	0.7	0.0	2.5	0.5	3.2
		1	1,280	0.1	1.4	0.0	0.0	0.5
TORNILLO ISD	TORNILLO H S	3	475	0.6	-	0.6	0.0	0.5
	TORNILLO MIDDLE	3	296	1.0	0.0	1.0	0.0	0.7
		0	179	0.0	-	0.0	-	0.0
TOVAS-TACTILE ORAL VISUAL	TOVAS-TACTILE ORAL VISUAL ALT SYST	0	84	0.0	0.0	0.0	0.0	0.0
		0	84	0.0	0.0	0.0	0.0	0.0
TRANSFORMATIVE CHARTER AC	TRANSFORMATIVE CHARTER ACADEMY	38	254	15.0	13.3	11.6	18.5	6.5
		38	254	15.0	13.3	11.6	18.5	6.5
TREETOPS SCHOOL INTERNATI	TREETOPS SCHOOL INTERNATIONAL	0	197	0.0	0.0	0.0	0.0	-
		0	197	0.0	0.0	0.0	0.0	-
TRENT ISD	TRENT SCHOOL	1	76	1.3	-	7.1	0.0	2.9
		1	76	1.3	-	7.1	0.0	2.9
TRENTON ISD	TRENTON H S	1	221	0.5	16.7	0.0	0.0	1.9
		1	221	0.5	16.7	0.0	0.0	1.9
TRINIDAD ISD	TRINIDAD SCHOOL	0	133	0.0	0.0	0.0	0.0	0.0
		0	133	0.0	0.0	0.0	0.0	0.0
TRINITY ISD	TRINITY H S	0	640	0.0	0.0	0.0	0.0	0.0
	TRINITY J H	0	437	0.0	0.0	0.0	0.0	0.0
		0	203	0.0	0.0	0.0	0.0	0.0
TROUP ISD	TROUP H S	0	486	0.0	0.0	0.0	0.0	0.0
	TROUP MIDDLE	0	315	0.0	0.0	0.0	0.0	0.0
		0	171	0.0	0.0	0.0	0.0	0.0
TROY ISD	TROY HIGH SCHOOL	4	638	0.6	0.0	0.0	0.8	1.3
	TROY MIDDLE SCHOOL	4	405	1.0	-	0.0	1.2	2.9
		0	233	0.0	0.0	0.0	0.0	0.0
TULIA ISD	TULIA H S	6	632	0.9	2.5	1.2	0.4	1.4
	TULIA J H	6	409	1.5	4.0	2.0	0.6	2.4
		0	223	0.0	0.0	0.0	0.0	0.0
TULOSO-MIDWAY ISD	NUECES CO J J A E P	1	1,618	0.1	0.0	0.0	0.1	0.0
	TULOSO-MIDWAY ACADEMIC CAREER CENT	0	6	0.0	0.0	0.0	0.0	-
	TULOSO-MIDWAY H S	0	51	0.0	-	0.0	0.0	0.0
	TULOSO-MIDWAY MIDDLE	1	1,079	0.1	0.0	0.0	0.2	0.0
		0	518	0.0	0.0	0.0	0.0	0.0
TURKEY-QUITAQUE ISD	VALLEY SCHOOL	1	125	0.8	-	0.0	1.5	1.2
		1	125	0.8	-	0.0	1.5	1.2
TYLER ISD	BOULTER MIDDLE	92	7,756	1.2	1.2	2.2	0.5	1.2
	DOGAN MIDDLE	0	374	0.0	0.0	0.0	0.0	0.0
	HOGG MIDDLE	1	347	0.3	0.0	0.4	0.0	0.3
	HUBBARD MIDDLE	2	390	0.5	0.9	0.0	1.0	0.4
		0	717	0.0	0.0	0.0	0.0	0.0

Note. A dash (-) indicates data are not reported to protect student anonymity.

Table 1. Annual Dropout Rates, Grades 7-12, by Student Group, 2001-02: District and Campus Listing

District	Campus	All Students			Rate by Student Group %				
		Dropouts	Total	Rate %	Afr. Am.	Hispanic	White	Econ. Dis.	
TYLER ISD	JIM PLYLER INSTRUCTIONAL COMPLEX	0	300	0.0	0.0	0.0	0.0	0.0	
	JOHN TYLER H S	68	2,224	3.1	2.5	4.1	2.7	2.7	
	LEE H S	17	2,754	0.6	0.7	2.1	0.2	0.8	
	MOORE MIDDLE	0	522	0.0	0.0	0.0	0.0	0.0	
	PACE-TAAP ALTER	3	227	1.3	0.9	0.0	1.6	2.3	
	SMITH CO J J A E P	0	5	0.0	-	-	0.0	-	
	SPECIAL SERVICES ANNEX	0	28	0.0	0.0	-	0.0	0.0	
	ST LOUIS SP ED EL	0	48	0.0	0.0	0.0	0.0	0.0	
	STEWART EDISON JR ACADEMY	1	448	0.2	0.0	0.0	1.0	0.0	
	UNION GROVE ISD		1	360	0.3	-	0.0	0.0	1.1
UNION GROVE H S		1	219	0.5	-	0.0	0.0	2.0	
UNION GROVE J H		0	141	0.0	0.0	-	0.0	0.0	
UNION HILL ISD		0	164	0.0	0.0	0.0	0.0	0.0	
	UNION HILL H S	0	164	0.0	0.0	0.0	0.0	0.0	
UNITED ISD		48	11,735	0.4	0.0	0.4	0.0	0.4	
	CLARK MIDDLE	0	554	0.0	-	0.0	0.0	0.0	
	GEORGE WASHINGTON MIDDLE	0	575	0.0	0.0	0.0	0.0	0.0	
	JOHN B ALEXANDER H S	6	2,059	0.3	-	0.3	0.0	0.4	
	JUVENILLE JUSTICE ALTERNATIVE PROG	0	98	0.0	0.0	0.0	-	0.0	
	LOS OBISPOS MIDDLE	0	459	0.0	-	0.0	0.0	0.0	
	LYNDON B JOHNSON	4	851	0.5	-	0.5	0.0	0.5	
	SALVADOR GARCIA MIDDLE	2	467	0.4	0.0	0.4	-	0.4	
	TRAUTMANN MIDDLE	0	705	0.0	0.0	0.0	0.0	0.0	
	UNITED H S	13	2,356	0.6	0.0	0.6	0.0	0.6	
	UNITED MIDDLE	0	654	0.0	-	0.0	0.0	0.0	
	UNITED SOUTH H S	23	2,579	0.9	-	0.9	0.0	0.6	
	UNITED SOUTH MIDDLE	0	710	0.0	0.0	0.0	-	0.0	
	UNITED STEP ACADEMY	0	424	0.0	-	0.0	0.0	0.0	
UNIVERSAL ACADEMY		0	185	0.0	0.0	0.0	0.0	0.0	
	UNIVERSAL ACADEMY	0	141	0.0	0.0	0.0	-	0.0	
	UNIVERSAL ACADEMY - FLOWER MOUND	0	44	0.0	-	-	0.0	0.0	
UNIVERSITY CHARTER SCHOOL		1	673	0.1	0.6	0.0	0.0	0.0	
	ANNUNCIATION MATERNITY HOME	0	9	0.0	-	-	-	-	
	LA HACIENDA SOLUTIONS	0	36	0.0	0.0	0.0	0.0	-	
	MARYWOOD	0	15	0.0	0.0	0.0	-	0.0	
	MERIDALE-WESTWOOD	1	295	0.3	3.0	0.0	0.0	0.0	
	MIRACLE FARM	0	27	0.0	-	0.0	0.0	0.0	
	NATIONAL ELITE GYMNASTICS	0	7	0.0	0.0	-	0.0	0.0	
	PATHFINDER CAMP	0	54	0.0	0.0	0.0	0.0	0.0	
	SAFEPLACE	0	13	0.0	-	-	0.0	0.0	
	SETTLEMENT HOMEY	0	39	0.0	0.0	0.0	0.0	0.0	
	T-CARE	0	127	0.0	0.0	0.0	0.0	0.0	
	WINGS FOR LIFE	0	22	0.0	0.0	0.0	-	0.0	
	UTOPIA ISD		0	122	0.0	-	0.0	0.0	0.0
		UTOPIA SCHOOL	0	122	0.0	-	0.0	0.0	0.0
UVALDE CONS ISD		26	2,429	1.1	-	1.3	0.2	1.2	
	BATESVILLE MIDDLE	0	60	0.0	0.0	0.0	-	0.0	
	EXCEL ACADEMY	3	98	3.1	0.0	3.3	0.0	4.1	
	UVALDE H S	22	1,524	1.4	-	1.8	0.3	1.7	
	UVALDE J H	1	804	0.1	-	0.2	0.0	0.2	
VALENTINE ISD		0	37	0.0	0.0	0.0	0.0	0.0	
	VALENTINE SCHOOL	0	37	0.0	0.0	0.0	0.0	0.0	
VALLEY HIGH		12	652	1.8	0.0	2.1	0.0	1.7	
	VALLEY HIGH	12	652	1.8	0.0	2.1	0.0	1.7	
VALLEY MILLS ISD		1	266	0.4	11.1	0.0	0.0	1.4	
	VALLEY MILLS H S	1	173	0.6	14.3	0.0	0.0	2.4	
	VALLEY MILLS J H	0	93	0.0	-	0.0	0.0	0.0	
VALLEY VIEW ISD (Cooke Co)		0	360	0.0	0.0	0.0	0.0	0.0	
	VALLEY VIEW HS/MS	0	360	0.0	0.0	0.0	0.0	0.0	
VALLEY VIEW ISD (Hidalgo)		8	1,050	0.8	0.0	0.8	0.0	0.7	
	VALLEY VIEW H S	8	662	1.2	0.0	1.2	0.0	1.1	
	VALLEY VIEW J H	0	389	0.0	0.0	0.0	0.0	0.0	
VAN ALSTYNE ISD		3	641	0.5	0.0	0.0	0.5	0.0	
	VAN ALSTYNE H S	3	418	0.7	0.0	0.0	0.8	0.0	

Note. A dash (-) indicates data are not reported to protect student anonymity.

Table 1. Annual Dropout Rates, Grades 7-12, by Student Group, 2001-02: District and Campus Listing

District	Campus	All Students			Rate by Student Group %				
		Dropouts	Total	Rate %	Afr. Am.	Hispanic	White	Econ. Dis.	
VAN ALSTYNE ISD	VAN ALSTYNE J H	0	223	0.0	0.0	0.0	0.0	0.0	
VAN ISD		2	1,118	0.2	0.0	0.0	0.2	0.0	
	VAN H S	2	728	0.3	0.0	0.0	0.3	0.0	
	VAN J H	0	390	0.0	0.0	0.0	0.0	0.0	
VAN VLECK ISD		0	495	0.0	0.0	0.0	0.0	0.0	
	O H HERMAN MIDDLE	0	180	0.0	0.0	0.0	0.0	0.0	
	VAN VLECK H S	0	315	0.0	0.0	0.0	0.0	0.0	
VEGA ISD		0	179	0.0	-	0.0	0.0	0.0	
	VEGA H S	0	179	0.0	-	0.0	0.0	0.0	
VENUS ISD		5	891	0.6	0.0	0.4	0.7	0.9	
	LEARNING CENTER	2	47	4.3	-	0.0	6.1	8.7	
	VENUS H S	3	551	0.5	0.0	0.6	0.6	0.7	
	VENUS MIDDLE	0	340	0.0	0.0	0.0	0.0	0.0	
VERIBEST ISD		3	186	1.6	-	2.3	1.1	0.0	
	MILES VOC TRAINING (MVT)	-	1	-	0.0	-	0.0	-	
	ROY K ROB POST ADJUDICATION CENTER	0	32	0.0	-	0.0	0.0	0.0	
	VERIBEST EL	0	46	0.0	0.0	0.0	0.0	0.0	
	VERIBEST H S	3	108	2.8	-	4.3	1.7	0.0	
VERNON ISD		4	1,446	0.3	0.0	0.7	0.1	0.2	
	VERNON H S	2	770	0.3	0.0	0.8	0.0	0.0	
	VERNON MIDDLE SCHOOL	2	394	0.5	0.0	0.8	0.4	0.5	
	VERNON STATE HOSPITAL	0	282	0.0	0.0	0.0	0.0	0.0	
VICTORIA ISD		70	6,864	1.0	1.4	1.5	0.4	1.4	
	COLETO CREEK SCHOOL	0	14	0.0	0.0	-	0.0	0.0	
	CRAIN MIDDLE	3	715	0.4	0.0	0.3	0.8	0.3	
	HOWELL MIDDLE	0	810	0.0	0.0	0.0	0.0	0.0	
	JUVENILE CENTER FOR ACADEMIC ACHIE	1	42	2.4	0.0	3.8	0.0	0.0	
	JUVENILE DETENT CTR	0	31	0.0	0.0	0.0	-	-	
	MEMORIAL HIGH SCHOOL SENIOR CAMPUS	51	2,129	2.4	4.3	3.6	1.0	4.7	
	MEMORIAL HIGH SCHOOL STROMAN CAMPUS	14	2,272	0.6	0.0	1.2	0.1	1.0	
	MITCHELL GUIDANCE CENTER	0	357	0.0	0.0	0.0	0.0	0.0	
	PATTI WELDER MIDDLE	1	888	0.1	0.0	0.2	0.0	0.0	
	PROFIT ACADEMIC CTR FOR SUCCESS	0	234	0.0	0.0	0.0	0.0	0.0	
	VIDOR ISD		2	2,472	0.1	-	0.0	0.1	0.1
		A I M S CTR H S	0	78	0.0	0.0	-	0.0	0.0
VIDOR H S		2	1,622	0.1	-	0.0	0.1	0.2	
VIDOR J H		0	824	0.0	-	0.0	0.0	0.0	
VYSEHRAD ISD		0	19	0.0	0.0	0.0	0.0	0.0	
	VYSEHRAD EL	0	19	0.0	0.0	0.0	0.0	0.0	
WACO ISD		39	6,573	0.6	0.7	0.5	0.6	0.4	
	A J MOORE ACAD	0	666	0.0	0.0	0.0	0.0	0.0	
	BRAZOS MIDDLE SCHOOL	0	411	0.0	0.0	0.0	0.0	0.0	
	CARVER ACAD	0	412	0.0	0.0	0.0	0.0	0.0	
	CESAR CHAVEZ ACADEMY	0	416	0.0	0.0	0.0	0.0	0.0	
	CHALLENGE ACADEMY	0	94	0.0	0.0	0.0	0.0	0.0	
	G L WILEY MIDDLE	0	190	0.0	0.0	0.0	0.0	0.0	
	J J A E P	11	379	2.9	1.6	3.6	6.3	1.0	
	LAKE AIR MIDDLE	1	469	0.2	0.9	0.0	0.0	0.3	
	LAKE WACO MONTESSORI MAGNET	0	65	0.0	0.0	0.0	0.0	0.0	
	METHODIST HOME	0	109	0.0	0.0	0.0	0.0	0.0	
	TENNYSON MIDDLE	0	358	0.0	0.0	0.0	0.0	0.0	
	UNIVERSITY H S	3	1,164	0.3	0.3	0.1	0.8	0.0	
	UNIVERSITY MIDDLE	1	646	0.2	0.7	0.0	0.0	0.0	
	WACO H S	23	2,219	1.0	1.1	1.1	0.7	1.2	
	WAELDER ISD		0	120	0.0	0.0	0.0	0.0	0.0
		WAELDER H S	0	120	0.0	0.0	0.0	0.0	0.0
WALL ISD		3	488	0.6	-	1.8	0.3	0.7	
	C B P	-	3	-	0.0	-	-	-	
	FAIRVIEW ACCELERATED	2	20	10.0	0.0	12.5	8.3	7.1	
	GRAPE CREEK SPECIAL PROG	-	4	-	0.0	0.0	-	-	
	MILES VOC TRAINING (MVT)	-	2	-	0.0	0.0	-	-	
	WALL H S	1	298	0.3	-	1.5	0.0	0.0	
WALL MIDDLE	0	174	0.0	-	0.0	0.0	0.0		
WALLER ISD		16	2,148	0.7	1.3	1.5	0.3	0.3	

Note. A dash (-) indicates data are not reported to protect student anonymity.

Table 1. Annual Dropout Rates, Grades 7-12, by Student Group, 2001-02: District and Campus Listing

District	Campus	All Students			Rate by Student Group %			
		Dropouts	Total	Rate %	Afr. Am.	Hispanic	White	Econ. Dis.
WALLER ISD	HARRIS COUNTY J J A E P	0	15	0.0	0.0	-	0.0	0.0
	WALLER H S	14	1,352	1.0	2.0	2.1	0.4	0.5
	WALLER J H	2	796	0.3	0.0	0.6	0.2	0.0
WALNUT BEND ISD	WALNUT BEND EL	0	17	0.0	0.0	-	0.0	0.0
		0	17	0.0	0.0	-	0.0	0.0
WALNUT SPRINGS ISD	WALNUT SPRINGS SCHOOL	0	115	0.0	-	0.0	0.0	0.0
		0	115	0.0	-	0.0	0.0	0.0
WARREN ISD	WARREN H S	0	485	0.0	0.0	0.0	0.0	0.0
		0	335	0.0	0.0	0.0	0.0	0.0
		0	150	0.0	-	-	0.0	0.0
WASKOM ISD	EXCELL PROGRAM	2	419	0.5	1.1	3.6	0.0	0.0
		0	5	0.0	-	0.0	-	0.0
		1	281	0.4	1.8	0.0	0.0	0.0
		1	136	0.7	0.0	6.3	0.0	0.0
WATER VALLEY ISD	C B P	0	186	0.0	-	0.0	0.0	0.0
		-	4	-	0.0	0.0	-	0.0
		0	9	0.0	-	-	0.0	-
		0	172	0.0	-	0.0	0.0	0.0
WAXAHACHIE FAITH FAMILY A	WAXAHACHIE FAITH FAMILY ACADEMY	2	135	1.5	-	0.0	1.8	0.0
		2	135	1.5	-	0.0	1.8	0.0
WAXAHACHIE ISD	WAXAHACHIE H S	19	2,907	0.7	1.0	1.0	0.5	0.6
		16	1,896	0.8	1.5	1.3	0.6	0.9
		1	995	0.1	0.0	0.0	0.2	0.0
		2	59	3.4	0.0	5.6	2.9	4.3
WEATHERFORD ISD	BOWIE EL	19	3,595	0.5	1.4	1.9	0.3	0.6
		-	1	-	0.0	0.0	-	-
		-	1	-	0.0	0.0	-	0.0
		1	963	0.1	0.0	0.8	0.0	0.4
		0	43	0.0	0.0	0.0	0.0	-
		2	124	1.6	-	0.0	1.9	0.0
		1	925	0.1	0.0	0.8	0.0	0.3
		15	1,651	0.9	4.0	3.7	0.6	1.4
		-	-	-	-	-	-	-
WEBB CONS ISD	BRUNI H S	0	152	0.0	0.0	0.0	0.0	0.0
		0	108	0.0	0.0	0.0	-	0.0
		0	44	0.0	0.0	0.0	0.0	0.0
		-	4	-	0.0	-	0.0	-
WEIMAR ISD	WEIMAR H S	0	363	0.0	0.0	0.0	0.0	0.0
		0	266	0.0	0.0	0.0	0.0	0.0
		0	98	0.0	0.0	0.0	0.0	0.0
WELLINGTON ISD	WELLINGTON H S	4	293	1.4	0.0	1.8	0.7	1.2
		4	199	2.0	0.0	2.4	1.1	1.8
		0	94	0.0	0.0	0.0	0.0	0.0
WELLMAN-UNION CONS ISD	WELLMAN-UNION SCHOOL	0	118	0.0	0.0	0.0	0.0	0.0
		0	118	0.0	0.0	0.0	0.0	0.0
WELLS ISD	WELLS EL	1	144	0.7	0.0	0.0	0.8	1.6
		0	61	0.0	0.0	-	0.0	0.0
		1	83	1.2	0.0	0.0	1.5	3.2
WESLACO ISD	ARMANDO CUELLAR MIDDLE	32	5,934	0.5	0.0	0.6	0.0	0.5
		1	720	0.1	0.0	0.1	0.0	0.0
		3	893	0.3	-	0.4	0.0	0.4
		0	19	0.0	0.0	0.0	0.0	0.0
		0	5	0.0	0.0	-	0.0	-
		2	691	0.3	0.0	0.3	0.0	0.2
		0	23	0.0	0.0	0.0	0.0	0.0
		1	159	0.6	0.0	0.6	-	0.8
		15	2,106	0.7	-	0.7	0.0	0.7
		10	1,463	0.7	-	0.7	0.0	0.5
WEST HARDIN COUNTY CONS I	WEST HARDIN H S	4	377	1.1	-	0.0	1.1	0.6
		4	258	1.6	-	0.0	1.6	0.9
		0	119	0.0	0.0	-	0.0	0.0
WEST HOUSTON CHARTER SCHO		0	84	0.0	0.0	0.0	0.0	-

Note. A dash (-) indicates data are not reported to protect student anonymity.

Table 1. Annual Dropout Rates, Grades 7-12, by Student Group, 2001-02: District and Campus Listing

District	Campus	All Students			Rate by Student Group %			
		Dropouts	Total	Rate %	Afr. Am.	Hispanic	White	Econ. Dis.
WEST HOUSTON CHARTER SCHO	WEST HOUSTON CHARTER	0	84	0.0	0.0	0.0	0.0	-
WEST ISD		6	958	0.6	2.0	4.7	0.1	1.5
	BROOKHAVEN YOUTH RANCH	1	101	1.0	0.0	4.5	0.0	1.4
	RBEC OPPORTUNITY LEARNING CENTER	0	16	0.0	-	-	0.0	0.0
	WEST H S	4	608	0.7	7.7	6.7	0.0	2.6
	WEST MIDDLE	0	241	0.0	0.0	0.0	0.0	0.0
WEST ORANGE-COVE CONS ISD		28	1,541	1.8	1.9	3.6	1.6	1.3
	WEST ORANGE-COVE ED CTR	3	49	6.1	3.3	-	5.9	8.0
	WEST ORANGE-STARK H S	24	1,009	2.4	2.7	3.2	2.1	1.9
	WEST ORANGE-STARK MIDDLE	1	518	0.2	0.3	0.0	0.0	0.0
WEST OSO ISD		11	827	1.3	0.7	1.5	0.0	0.8
	CARL ALLEN ALTERNATIVE DISCIPLINE	0	47	0.0	0.0	0.0	0.0	0.0
	WEST OSO H S	11	491	2.2	1.3	2.5	0.0	1.4
	WEST OSO ISD JJAEP	-	1	-	0.0	-	0.0	-
	WEST OSO MIDDLE SCHOOL	0	337	0.0	0.0	0.0	0.0	0.0
WEST RUSK ISD		0	443	0.0	0.0	0.0	0.0	0.0
	WEST RUSK H S	0	292	0.0	0.0	0.0	0.0	0.0
	WEST RUSK J H	0	151	0.0	0.0	0.0	0.0	0.0
WEST SABINE ISD		0	307	0.0	0.0	-	0.0	0.0
	WEST SABINE H S	0	307	0.0	0.0	-	0.0	0.0
WESTBROOK ISD		0	87	0.0	0.0	0.0	0.0	0.0
	WESTBROOK SCHOOL	0	87	0.0	0.0	0.0	0.0	0.0
WESTHOFF ISD		0	16	0.0	0.0	0.0	0.0	0.0
	WESTHOFF EL	0	16	0.0	0.0	0.0	0.0	0.0
WESTPHALIA ISD		0	17	0.0	-	-	0.0	0.0
	WESTPHALIA EL	0	17	0.0	-	-	0.0	0.0
WESTWOOD ISD		6	912	0.7	2.0	0.0	0.4	1.5
	WESTWOOD H S	6	572	1.0	3.2	0.0	0.7	2.7
	WESTWOOD J H	0	342	0.0	0.0	0.0	0.0	0.0
WHARTON ISD		5	1,213	0.4	0.8	0.5	0.0	1.1
	WHARTON H S	5	829	0.6	1.2	0.7	0.0	1.9
	WHARTON J H	0	385	0.0	0.0	0.0	0.0	0.0
WHEELER ISD		0	164	0.0	0.0	0.0	0.0	0.0
	WHEELER SCHOOL	0	164	0.0	0.0	0.0	0.0	0.0
WHITE DEER ISD		0	213	0.0	0.0	0.0	0.0	0.0
	WHITE DEER EL	0	75	0.0	0.0	0.0	0.0	0.0
	WHITE DEER H S	0	138	0.0	0.0	0.0	0.0	0.0
WHITE OAK ISD		3	672	0.4	0.0	0.0	0.5	0.0
	WHITE OAK H S	3	432	0.7	0.0	0.0	0.7	0.0
	WHITE OAK MIDDLE	0	240	0.0	0.0	-	0.0	0.0
WHITE SETTLEMENT ISD		0	2,241	0.0	0.0	0.0	0.0	0.0
	BREWER H S	0	1,424	0.0	0.0	0.0	0.0	0.0
	BREWER MIDDLE	0	807	0.0	0.0	0.0	0.0	0.0
	PHOENIX LEARNING CTR	0	173	0.0	0.0	0.0	0.0	0.0
	TARRANT CO J J A E P	-	4	-	0.0	-	-	0.0
WHITEFACE CONS ISD		1	240	0.4	0.0	1.4	0.0	0.9
	P E P ALTER CO-OP	0	7	0.0	-	-	-	0.0
	WHITEFACE H S	1	238	0.4	0.0	1.5	0.0	0.9
WHITEHOUSE ISD		2	1,976	0.1	0.6	1.3	0.0	0.0
	WHITEHOUSE H S	2	1,268	0.2	0.9	1.9	0.0	0.0
	WHITEHOUSE ISD - JJAEP	0	10	0.0	-	0.0	0.0	0.0
	WHITEHOUSE JUNIOR HIGH	0	708	0.0	0.0	0.0	0.0	0.0
WHITESBORO ISD		0	780	0.0	0.0	0.0	0.0	0.0
	WHITESBORO H S	0	490	0.0	0.0	0.0	0.0	0.0
	WHITESBORO MIDDLE	0	290	0.0	0.0	0.0	0.0	0.0
WHITEWRIGHT ISD		1	375	0.3	0.0	0.0	0.3	0.0
	WHITEWRIGHT H S	1	244	0.4	0.0	0.0	0.5	0.0
	WHITEWRIGHT MIDDLE	0	131	0.0	0.0	-	0.0	0.0

Note. A dash (-) indicates data are not reported to protect student anonymity.

Table 1. Annual Dropout Rates, Grades 7-12, by Student Group, 2001-02: District and Campus Listing

District	Campus	All Students			Rate by Student Group %			
		Dropouts	Total	Rate %	Afr. Am.	Hispanic	White	Econ. Dis.
WHITHARRAL ISD		0	101	0.0	-	0.0	0.0	0.0
	WHITHARRAL SCHOOL	0	101	0.0	-	0.0	0.0	0.0
WHITNEY ISD		5	782	0.6	0.0	0.0	0.7	0.3
	WHITNEY H S	5	513	1.0	0.0	0.0	1.1	0.5
	WHITNEY MIDDLE SCHOOL	0	269	0.0	0.0	0.0	0.0	0.0
WICHITA FALLS ISD		59	7,109	0.8	1.1	1.4	0.6	0.8
	BARWISE J H	3	584	0.5	0.0	1.0	0.5	0.4
	CUNNINGHAM SCHOOL	0	11	0.0	-	0.0	0.0	-
	HARRELL ACCELERATED LEARNING CENTE	4	295	1.4	2.6	1.6	0.5	0.9
	HIRSCHI HS	13	1,095	1.2	0.0	2.5	1.2	0.8
	KIRBY MATH-SCIENCE CTR	0	662	0.0	0.0	0.0	0.0	0.0
	MCNIEL J H	1	694	0.1	0.0	1.1	0.0	0.0
	RIDER H S	8	1,762	0.5	2.5	1.1	0.1	1.9
	WICHITA FALLS H S	28	1,806	1.6	2.3	1.6	1.4	1.0
	WICHITA FALLS SP ED CTR	1	140	0.7	0.0	0.0	0.9	0.0
	ZUNDELOWITZ J H	1	421	0.2	0.0	0.9	0.0	0.5
WILLIS ISD		9	2,279	0.4	0.5	0.9	0.3	0.2
	LYNN LUCAS MIDDLE	1	790	0.1	0.0	0.8	0.0	0.0
	PROJECT RESTORE	0	22	0.0	-	-	0.0	-
	WILLIS H S	7	1,490	0.5	0.8	0.5	0.4	0.3
WILLS POINT ISD		5	1,304	0.4	0.8	0.0	0.4	0.2
	WILLS POINT H S	5	852	0.6	1.0	0.0	0.6	0.4
	WILLS POINT J H	0	452	0.0	0.0	0.0	0.0	0.0
WILMER-HUTCHINS ISD		2	1,363	0.1	0.2	0.0	0.0	0.1
	HUTCHINS ACADEMIC CENTER	0	92	0.0	0.0	0.0	0.0	0.0
	KENNEDY-CURRY MIDDLE	0	542	0.0	0.0	0.0	0.0	0.0
	WILMER-HUTCHINS H S	2	824	0.2	0.3	0.0	0.0	0.2
WILSON ISD		0	98	0.0	-	0.0	0.0	0.0
	CHOICES ALTER	0	6	0.0	0.0	-	-	0.0
	WILSON SCHOOL	0	97	0.0	-	0.0	0.0	0.0
WIMBERLEY ISD		2	974	0.2	0.0	0.0	0.2	0.9
	WIMBERLEY H S	2	648	0.3	0.0	0.0	0.3	2.2
	WIMBERLEY J H	0	326	0.0	0.0	0.0	0.0	0.0
WINDTHORST ISD		1	194	0.5	0.0	4.2	0.0	1.7
	WINDTHORST H S	1	194	0.5	0.0	4.2	0.0	1.7
WINFIELD ISD	WINFIELD EL	0	30	0.0	0.0	0.0	0.0	0.0
WINFREE ACADEMY		101	2,107	4.8	5.3	5.0	4.6	3.8
	WINFREE ACADEMY CHARTER SCHOOL IRV	37	971	3.8	2.0	4.1	4.2	3.4
	WINFREE ACADEMY CHARTER SCHOOL LEW	34	685	5.0	4.2	5.3	5.1	0.0
	WINFREE ACADEMY CHARTER SCHOOL RIC	30	471	6.4	9.2	9.0	4.2	6.2
WINK-LOVING ISD		0	169	0.0	-	0.0	0.0	0.0
	WINK H S	0	169	0.0	-	0.0	0.0	0.0
WINNSBORO ISD		1	726	0.1	0.0	0.0	0.2	0.0
	MEMORIAL MIDDLE	0	276	0.0	0.0	0.0	0.0	0.0
	WINNSBORO H S	1	451	0.2	0.0	0.0	0.2	0.0
WINONA ISD		3	544	0.6	1.8	0.0	0.3	0.5
	SMITH CO J J A E P	0	5	0.0	-	0.0	-	-
	WINONA H S	3	351	0.9	2.7	0.0	0.4	0.9
	WINONA MIDDLE	0	193	0.0	0.0	0.0	0.0	0.0
WINTERS ISD		8	376	2.1	0.0	3.3	1.1	3.5
	C A P CO-OP	4	30	13.3	0.0	12.0	20.0	15.4
	WINTERS H S	4	223	1.8	-	3.4	0.8	3.4
	WINTERS J H	0	125	0.0	-	0.0	0.0	0.0
		0	0	0.0	-	0.0	0.0	0.0
WODEN ISD		0	413	0.0	-	0.0	0.0	0.0
	NACOGDOCHES BOYS RANCH	0	13	0.0	-	-	0.0	0.0
	WODEN H S	0	283	0.0	0.0	0.0	0.0	0.0
	WODEN J H	0	117	0.0	0.0	0.0	0.0	0.0
WOLFE CITY ISD		0	291	0.0	0.0	0.0	0.0	0.0
	WOLFE CITY H S	0	196	0.0	0.0	0.0	0.0	0.0
	WOLFE CITY MIDDLE	0	95	0.0	0.0	0.0	0.0	0.0

Note. A dash (-) indicates data are not reported to protect student anonymity.

Table 1. Annual Dropout Rates, Grades 7-12, by Student Group, 2001-02: District and Campus Listing

District	Campus	All Students			Rate by Student Group %			
		Dropouts	Total	Rate %	Afr. Am.	His-panic	White	Econ. Dis.
WOODSBORO ISD		5	267	1.9	0.0	2.2	1.7	2.1
	WOODSBORO H S	5	172	2.9	0.0	3.4	2.6	3.8
	WOODSBORO J H	0	95	0.0	-	0.0	0.0	0.0
WOODSON ISD		0	79	0.0	0.0	0.0	0.0	0.0
	WOODSON SCHOOL	0	79	0.0	0.0	0.0	0.0	0.0
WOODVILLE ISD		4	718	0.6	0.9	9.1	0.2	0.9
	WOODVILLE H S	4	475	0.8	1.4	20.0	0.3	1.5
	WOODVILLE MIDDLE	0	243	0.0	0.0	0.0	0.0	0.0
WORTHAM ISD		0	202	0.0	0.0	0.0	0.0	0.0
	WORTHAM H S	0	131	0.0	0.0	0.0	0.0	0.0
	WORTHAM MIDDLE	0	71	0.0	0.0	-	0.0	0.0
WYLIE ISD (Collin Co.)		4	2,259	0.2	1.0	1.3	0.0	0.5
	WYLIE H S	4	1,411	0.3	1.7	2.3	0.0	0.9
	WYLIE J H	0	848	0.0	0.0	0.0	0.0	0.0
WYLIE ISD (Taylor Co.)		1	1,358	0.1	0.0	1.3	0.0	1.1
	WYLIE H S	1	851	0.1	0.0	2.1	0.0	2.3
	WYLIE J H	0	507	0.0	0.0	0.0	0.0	0.0
YANTIS ISD		0	161	0.0	0.0	0.0	0.0	0.0
	YANTIS SCHOOL	0	161	0.0	0.0	0.0	0.0	0.0
YES COLLEGE PREPARATORY S		0	355	0.0	0.0	0.0	0.0	0.0
	YES COLLEGE PREPARATORY SCHOOL	0	355	0.0	0.0	0.0	0.0	0.0
YOAKUM ISD		1	763	0.1	0.0	0.0	0.2	0.4
	G O A L S PROGRAM	-	3	-	-	-	0.0	-
	YOAKUM H S	1	515	0.2	0.0	0.0	0.3	0.7
	YOAKUM J H	0	248	0.0	0.0	0.0	0.0	0.0
YORKTOWN ISD		1	364	0.3	0.0	0.7	0.0	0.0
	YORKTOWN H S	1	230	0.4	0.0	1.1	0.0	0.0
	YORKTOWN J H	0	134	0.0	-	0.0	0.0	0.0
YSLETA ISD		262	22,389	1.2	1.6	1.2	1.1	0.6
	ALICIA R CHACON INT	0	99	0.0	-	0.0	-	0.0
	BEL AIR H S	42	2,506	1.7	2.0	1.7	2.0	1.1
	CAMINO REAL MIDDLE	0	578	0.0	-	0.0	0.0	0.0
	CESAR CHAVEZ ACAD	5	429	1.2	0.0	1.1	3.6	1.0
	CESAR CHAVEZ J J A E P	-	3	-	0.0	-	0.0	-
	DEL VALLE H S	23	2,032	1.1	0.0	1.1	1.9	0.6
	DESERT VIEW MIDDLE	1	635	0.2	0.0	0.2	0.0	0.3
	DISTRICT HOMEBOUND	4	66	6.1	-	8.3	0.0	4.5
	EASTWOOD H S	22	2,354	0.9	7.7	0.8	0.4	0.4
	EASTWOOD KNOLLS EL	0	321	0.0	0.0	0.0	0.0	0.0
	EASTWOOD MIDDLE	1	903	0.1	0.0	0.1	0.0	0.0
	HILLCREST MIDDLE	0	689	0.0	0.0	0.0	0.0	0.0
	INDIAN RIDGE MIDDLE	0	654	0.0	0.0	0.0	0.0	0.0
	J M HANKS H S	42	2,876	1.5	0.0	1.5	1.9	0.9
	PARKLAND H S	28	1,315	2.1	0.8	2.3	2.1	1.3
	PARKLAND MIDDLE	0	773	0.0	0.0	0.0	0.0	0.0
	PLATO ACADEMY	30	526	5.7	33.3	5.5	2.8	3.9
	RANGLAND HILLS MIDDLE	0	479	0.0	0.0	0.0	0.0	0.0
	RIO BRAVO MIDDLE	0	301	0.0	0.0	0.0	0.0	0.0
	RIVERSIDE H S	47	1,708	2.8	0.0	2.8	2.9	1.4
	RIVERSIDE MIDDLE	2	780	0.3	-	0.3	0.0	0.3
	TEJAS SCHOOL OF CHOICE	0	164	0.0	-	0.0	-	0.0
VALLEY VIEW MIDDLE	2	793	0.3	-	0.3	0.0	0.3	
YSLETA H S	13	2,081	0.6	0.0	0.7	0.0	0.0	
YSLETA MIDDLE	0	429	0.0	0.0	0.0	0.0	0.0	
ZAPATA COUNTY ISD		30	1,392	2.2	0.0	2.3	0.0	1.8
	ZAPATA H S	27	913	3.0	0.0	3.1	0.0	2.4
	ZAPATA J H	3	481	0.6	0.0	0.7	0.0	0.5
ZAVALLA ISD		0	208	0.0	-	-	0.0	0.0
	ZAVALLA H S	0	208	0.0	-	-	0.0	0.0
ZEPHYR ISD		0	94	0.0	0.0	0.0	0.0	0.0
	EARLY SPECIAL PROGRAM	-	1	-	0.0	-	0.0	0.0
	ZEPHYR H S	0	93	0.0	0.0	0.0	0.0	0.0

Note. A dash (-) indicates data are not reported to protect student anonymity.

Table 2
Longitudinal Dropout and Completion Rates, Grades 9-12,
by Student Group, Class of 2002: District and Campus Listing

Table 2. Longitudinal Dropout and Completion Rates, Grades 9-12, by Student Group, Class of 2002:
District and Campus Listing

District	Campus	Final Status	Number	Number in Cohort	Rate %				Econ. Dis.
					All Students	Afr. Am.	Hispanic	White	
ABBOTT ISD		Graduated	23	23	100.0	-	-	100.0	100.0
		Received GED	0	23	0.0	-	-	0.0	0.0
		Continued HS	0	23	0.0	-	-	0.0	0.0
		Dropped out	0	23	0.0	-	-	0.0	0.0
ABBOTT SCHOOL		Graduated	23	23	100.0	-	-	100.0	100.0
		Received GED	0	23	0.0	-	-	0.0	0.0
		Continued HS	0	23	0.0	-	-	0.0	0.0
		Dropped out	0	23	0.0	-	-	0.0	0.0
ABERNATHY ISD		Graduated	55	63	87.3	-	80.0	93.8	81.8
		Received GED	0	63	0.0	-	0.0	0.0	0.0
		Continued HS	0	63	0.0	-	0.0	0.0	0.0
		Dropped out	8	63	12.7	-	20.0	6.3	18.2
ABERNATHY H S		Graduated	55	63	87.3	-	80.0	93.8	81.8
		Received GED	0	63	0.0	-	0.0	0.0	0.0
		Continued HS	0	63	0.0	-	0.0	0.0	0.0
		Dropped out	8	63	12.7	-	20.0	6.3	18.2
ABILENE ISD		Graduated	964	1,148	84.0	84.5	72.5	87.7	69.3
		Received GED	54	1,148	4.7	3.4	5.9	4.6	8.5
		Continued HS	89	1,148	7.8	7.8	15.2	5.3	15.2
		Dropped out	41	1,148	3.6	4.3	6.3	2.4	7.0
ABILENE H S		Graduated	481	538	89.4	91.4	80.4	92.9	77.3
		Received GED	23	538	4.3	5.7	4.9	4.0	8.6
		Continued HS	14	538	2.6	2.9	6.3	1.1	4.7
		Dropped out	20	538	3.7	0.0	8.4	2.0	9.4
COOPER H S		Graduated	426	467	91.2	91.8	90.3	91.0	79.1
		Received GED	20	467	4.3	0.0	6.9	4.7	10.4
		Continued HS	11	467	2.4	3.3	1.4	2.5	6.1
		Dropped out	10	467	2.1	4.9	1.4	1.9	4.3
HOUSTON STUDENT ACH		Graduated	-	-	-	-	-	-	-
		Received GED	-	-	-	-	-	-	-
		Continued HS	-	-	-	-	-	-	-
		Dropped out	-	-	-	-	-	-	-
SP ED HOMEBOUND		Graduated	3	6	50.0	-	-	-	-
		Received GED	0	6	0.0	-	-	-	-
		Continued HS	0	6	0.0	-	-	-	-
		Dropped out	3	6	50.0	-	-	-	-
ACADEMY ISD		Graduated	79	86	91.9	-	60.0	93.8	87.5
		Received GED	5	86	5.8	-	20.0	4.9	0.0
		Continued HS	0	86	0.0	-	0.0	0.0	0.0
		Dropped out	2	86	2.3	-	20.0	1.2	12.5
ACADEMY H S		Graduated	79	86	91.9	-	60.0	93.8	87.5
		Received GED	5	86	5.8	-	20.0	4.9	0.0
		Continued HS	0	86	0.0	-	0.0	0.0	0.0
		Dropped out	2	86	2.3	-	20.0	1.2	12.5
ADRIAN ISD		Graduated	-	-	-	-	-	-	-
		Received GED	-	-	-	-	-	-	-
		Continued HS	-	-	-	-	-	-	-
		Dropped out	-	-	-	-	-	-	-
ADRIAN SCHOOL		Graduated	-	-	-	-	-	-	-
		Received GED	-	-	-	-	-	-	-
		Continued HS	-	-	-	-	-	-	-
		Dropped out	-	-	-	-	-	-	-
AGUA DULCE ISD		Graduated	27	27	100.0	-	100.0	100.0	100.0
		Received GED	0	27	0.0	-	0.0	0.0	0.0
		Continued HS	0	27	0.0	-	0.0	0.0	0.0
		Dropped out	0	27	0.0	-	0.0	0.0	0.0
AGUA DULCE H S		Graduated	27	27	100.0	-	100.0	100.0	100.0
		Received GED	0	27	0.0	-	0.0	0.0	0.0
		Continued HS	0	27	0.0	-	0.0	0.0	0.0
		Dropped out	0	27	0.0	-	0.0	0.0	0.0
ALAMO HEIGHTS ISD		Graduated	340	355	95.8	80.0	91.2	98.0	91.4
		Received GED	2	355	0.6	0.0	0.0	0.8	0.0
		Continued HS	6	355	1.7	0.0	3.9	0.8	2.9
		Dropped out	7	355	2.0	20.0	4.9	0.4	5.7

Note. A dash (-) indicates data are not reported to protect student anonymity. For maximum data stability, only 9-12 campuses that have served those grades for 5 years are printed in this listing.

Table 2. Longitudinal Dropout and Completion Rates, Grades 9-12, by Student Group, Class of 2002:
District and Campus Listing

District	Campus	Final Status	Number	Number in Cohort	Rate %				Econ. Dis.
					All Students	Afr. Am.	Hispanic	White	
ALAMO HEIGHTS ISD	ALAMO HEIGHTS H S	Graduated	340	355	95.8	80.0	91.2	98.0	91.4
		Received GED	2	355	0.6	0.0	0.0	0.8	0.0
		Continued HS	6	355	1.7	0.0	3.9	0.8	2.9
		Dropped out	7	355	2.0	20.0	4.9	0.4	5.7
ALBA-GOLDEN ISD		Graduated	57	61	93.4	-	-	93.0	92.9
		Received GED	1	61	1.6	-	-	1.8	0.0
		Continued HS	3	61	4.9	-	-	5.3	7.1
		Dropped out	0	61	0.0	-	-	0.0	0.0
	ALBA-GOLDEN H S	Graduated	52	55	94.5	-	-	94.1	92.9
		Received GED	1	55	1.8	-	-	2.0	0.0
		Continued HS	2	55	3.6	-	-	3.9	7.1
		Dropped out	0	55	0.0	-	-	0.0	0.0
ALBANY ISD		Graduated	41	42	97.6	-	85.7	100.0	-
		Received GED	0	42	0.0	-	0.0	0.0	-
		Continued HS	0	42	0.0	-	0.0	0.0	-
		Dropped out	1	42	2.4	-	14.3	0.0	-
	ALBANY JR-SR H S	Graduated	41	42	97.6	-	85.7	100.0	-
		Received GED	0	42	0.0	-	0.0	0.0	-
		Continued HS	0	42	0.0	-	0.0	0.0	-
		Dropped out	1	42	2.4	-	14.3	0.0	-
ALDINE ISD		Graduated	1,785	2,397	74.5	79.3	68.9	78.9	75.8
		Received GED	94	2,397	3.9	2.6	4.5	5.3	3.5
		Continued HS	415	2,397	17.3	14.2	21.6	12.1	16.9
		Dropped out	103	2,397	4.3	3.9	5.0	3.7	3.8
	ALDINE H S	Graduated	407	542	75.1	83.0	69.0	78.4	76.0
		Received GED	22	542	4.1	2.3	4.7	7.8	3.6
		Continued HS	98	542	18.1	11.7	23.2	11.8	18.0
		Dropped out	15	542	2.8	2.9	3.0	2.0	2.4
	CARVER H S FOR APPL	Graduated	64	79	81.0	96.2	77.8	60.0	76.9
		Received GED	4	79	5.1	0.0	11.1	0.0	10.3
		Continued HS	8	79	10.1	3.8	8.3	26.7	7.7
		Dropped out	3	79	3.8	0.0	2.8	13.3	5.1
	CHESTER W NIMITZ H S	Graduated	427	528	80.9	80.9	75.3	87.4	76.8
		Received GED	20	528	3.8	3.6	3.2	4.4	3.1
		Continued HS	49	528	9.3	9.1	13.0	5.9	13.6
		Dropped out	32	528	6.1	6.4	8.4	2.2	6.6
	EISENHOWER H S	Graduated	487	589	82.7	85.8	77.1	83.6	84.5
		Received GED	21	589	3.6	2.7	4.7	3.6	2.3
		Continued HS	64	589	10.9	8.2	15.3	10.9	11.2
		Dropped out	17	589	2.9	3.3	2.9	1.8	1.9
	LANE SCH	Graduated	0	9	0.0	0.0	-	-	0.0
		Received GED	0	9	0.0	0.0	-	-	0.0
		Continued HS	8	9	88.9	100.0	-	-	100.0
		Dropped out	1	9	11.1	0.0	-	-	0.0
	MACARTHUR H S	Graduated	363	470	77.2	80.8	75.7	82.2	80.4
		Received GED	22	470	4.7	2.7	4.6	6.7	3.1
		Continued HS	65	470	13.8	12.3	15.7	4.4	12.6
		Dropped out	20	470	4.3	4.1	4.1	6.7	3.8
	W T HALL SCHOOL	Graduated	36	165	21.8	17.6	24.2	22.2	33.9
		Received GED	1	165	0.6	0.0	1.1	0.0	1.6
		Continued HS	123	165	74.5	82.4	70.5	72.2	64.5
		Dropped out	5	165	3.0	0.0	4.2	5.6	0.0
ALEDO ISD		Graduated	201	210	95.7	-	100.0	95.5	100.0
		Received GED	3	210	1.4	-	0.0	1.5	0.0
		Continued HS	4	210	1.9	-	0.0	2.0	0.0
		Dropped out	2	210	1.0	-	0.0	1.0	0.0
	ALEDO H S	Graduated	170	177	96.0	-	100.0	95.9	-
		Received GED	3	177	1.7	-	0.0	1.8	-
		Continued HS	4	177	2.3	-	0.0	2.4	-
		Dropped out	0	177	0.0	-	0.0	0.0	-
ALIEF ISD		Graduated	1,757	2,215	79.3	80.2	69.6	82.7	74.9
		Received GED	53	2,215	2.4	3.2	2.4	3.5	3.0
		Continued HS	238	2,215	10.7	9.2	18.1	7.5	12.6
		Dropped out	167	2,215	7.5	7.4	9.9	6.3	9.4

Note. A dash (-) indicates data are not reported to protect student anonymity. For maximum data stability, only 9-12 campuses that have served those grades for 5 years are printed in this listing.

Table 2. Longitudinal Dropout and Completion Rates, Grades 9-12, by Student Group, Class of 2002:
District and Campus Listing

District	Campus	Final Status	Number	Number in Cohort	Rate %				
					All Students	Afr. Am.	Hispanic	White	Econ. Dis.
ALIEF ISD	ELSIK H S	Graduated	826	1,041	79.3	81.1	70.8	79.5	75.0
		Received GED	23	1,041	2.2	2.7	2.2	4.3	3.1
		Continued HS	106	1,041	10.2	8.0	16.8	9.4	13.0
		Dropped out	86	1,041	8.3	8.2	10.2	6.8	8.9
	HASTINGS H S	Graduated	812	1,039	78.2	79.0	68.2	83.4	73.6
		Received GED	25	1,039	2.4	3.2	2.4	3.1	3.2
		Continued HS	128	1,039	12.3	11.1	20.2	7.4	13.0
		Dropped out	74	1,039	7.1	6.7	9.2	6.1	10.2
	KERR H S	Graduated	119	124	96.0	100.0	85.7	94.4	100.0
		Received GED	2	124	1.6	0.0	4.8	2.8	0.0
		Continued HS	2	124	1.6	0.0	4.8	2.8	0.0
		Dropped out	1	124	0.8	0.0	4.8	0.0	0.0
ALLEN ISD		Graduated	673	713	94.4	97.3	81.3	95.7	83.3
		Received GED	17	713	2.4	0.0	6.3	2.3	0.0
		Continued HS	11	713	1.5	0.0	2.1	1.0	4.2
		Dropped out	12	713	1.7	2.7	10.4	1.0	12.5
	ALLEN H S	Graduated	673	712	94.5	97.3	83.0	95.7	83.3
		Received GED	17	712	2.4	0.0	6.4	2.3	0.0
		Continued HS	11	712	1.5	0.0	2.1	1.0	4.2
		Dropped out	11	712	1.5	2.7	8.5	1.0	12.5
ALLISON ISD		Graduated	6	6	100.0	-	-	100.0	-
		Received GED	0	6	0.0	-	-	0.0	-
		Continued HS	0	6	0.0	-	-	0.0	-
		Dropped out	0	6	0.0	-	-	0.0	-
	ALLISON SCHOOL	Graduated	6	6	100.0	-	-	100.0	-
		Received GED	0	6	0.0	-	-	0.0	-
		Continued HS	0	6	0.0	-	-	0.0	-
		Dropped out	0	6	0.0	-	-	0.0	-
ALPINE ISD		Graduated	72	81	88.9	-	83.8	93.2	75.0
		Received GED	2	81	2.5	-	0.0	4.5	0.0
		Continued HS	3	81	3.7	-	8.1	0.0	12.5
		Dropped out	4	81	4.9	-	8.1	2.3	12.5
	ALPINE H S	Graduated	72	81	88.9	-	83.8	93.2	75.0
		Received GED	2	81	2.5	-	0.0	4.5	0.0
		Continued HS	3	81	3.7	-	8.1	0.0	12.5
		Dropped out	4	81	4.9	-	8.1	2.3	12.5
ALTO ISD		Graduated	-	-	-	-	-	-	-
		Received GED	-	-	-	-	-	-	-
		Continued HS	-	-	-	-	-	-	-
		Dropped out	-	-	-	-	-	-	-
	ALTO H S	Graduated	-	-	-	-	-	-	-
		Received GED	-	-	-	-	-	-	-
		Continued HS	-	-	-	-	-	-	-
		Dropped out	-	-	-	-	-	-	-
ALVARADO ISD		Graduated	186	210	88.6	80.0	68.4	91.1	87.5
		Received GED	4	210	1.9	0.0	10.5	1.1	1.6
		Continued HS	15	210	7.1	10.0	21.1	5.6	10.9
		Dropped out	5	210	2.4	10.0	0.0	2.2	0.0
	ALVARADO H S	Graduated	186	210	88.6	80.0	68.4	91.1	87.5
		Received GED	4	210	1.9	0.0	10.5	1.1	1.6
		Continued HS	15	210	7.1	10.0	21.1	5.6	10.9
		Dropped out	5	210	2.4	10.0	0.0	2.2	0.0
ALVIN ISD		Graduated	497	599	83.0	100.0	74.5	85.4	78.7
		Received GED	43	599	7.2	0.0	5.5	8.4	3.9
		Continued HS	51	599	8.5	0.0	19.4	4.4	16.9
		Dropped out	8	599	1.3	0.0	0.6	1.7	0.6
	ALVIN HIGH SCHOOL	Graduated	487	589	82.7	100.0	74.1	85.2	78.2
		Received GED	43	589	7.3	0.0	5.6	8.5	4.0
		Continued HS	51	589	8.7	0.0	19.8	4.5	17.2
		Dropped out	8	589	1.4	0.0	0.6	1.8	0.6
ALVORD ISD	Graduated	43	43	100.0	-	-	100.0	-	
	Received GED	0	43	0.0	-	-	0.0	-	
	Continued HS	0	43	0.0	-	-	0.0	-	
	Dropped out	0	43	0.0	-	-	0.0	-	

Note. A dash (-) indicates data are not reported to protect student anonymity. For maximum data stability, only 9-12 campuses that have served those grades for 5 years are printed in this listing.

Table 2. Longitudinal Dropout and Completion Rates, Grades 9-12, by Student Group, Class of 2002:
District and Campus Listing

District	Campus	Final Status	Number	Number in Cohort	Rate %				Econ. Dis.
					All Students	Afr. Am.	Hispanic	White	
ALVORD ISD	ALVORD H S	Graduated	43	43	100.0	-	-	100.0	-
		Received GED	0	43	0.0	-	-	0.0	-
		Continued HS	0	43	0.0	-	-	0.0	-
		Dropped out	0	43	0.0	-	-	0.0	-
AMARILLO ISD		Graduated	1,458	1,789	81.5	85.4	72.2	84.0	57.9
		Received GED	128	1,789	7.2	2.1	7.8	7.6	10.5
		Continued HS	97	1,789	5.4	6.3	9.4	4.0	12.6
		Dropped out	106	1,789	5.9	6.3	10.6	4.4	19.0
	AMARILLO H S	Graduated	481	525	91.6	81.3	84.2	92.4	72.2
		Received GED	24	525	4.6	0.0	2.6	5.0	0.0
		Continued HS	12	525	2.3	6.3	7.9	1.7	22.2
		Dropped out	8	525	1.5	12.5	5.3	0.9	5.6
	CAPROCK H S	Graduated	249	302	82.5	100.0	81.1	82.9	64.1
		Received GED	16	302	5.3	0.0	5.5	5.4	6.3
		Continued HS	7	302	2.3	0.0	3.0	1.6	3.1
		Dropped out	30	302	9.9	0.0	10.4	10.1	26.6
NORTH HEIGHTS ALTER	Graduated	8	83	9.6	-	9.1	8.9	6.7	
	Received GED	23	83	27.7	-	21.2	31.1	26.7	
	Continued HS	45	83	54.2	-	63.6	51.1	53.3	
	Dropped out	7	83	8.4	-	6.1	8.9	13.3	
PALO DURO H S	Graduated	297	362	82.0	91.7	75.2	78.6	69.1	
	Received GED	17	362	4.7	1.2	5.3	7.1	7.4	
	Continued HS	22	362	6.1	3.6	6.8	9.2	11.7	
	Dropped out	26	362	7.2	3.6	12.8	5.1	11.7	
TASCOSA H S	Graduated	422	514	82.1	76.5	68.7	84.8	40.0	
	Received GED	48	514	9.3	2.9	14.9	8.8	20.0	
	Continued HS	11	514	2.1	11.8	4.5	1.0	10.9	
	Dropped out	33	514	6.4	8.8	11.9	5.4	29.1	
AMERICAN YOUTH WORKS C	Graduated	27	157	17.2	4.8	9.1	29.9	15.2	
	Received GED	41	157	26.1	19.0	24.2	29.9	19.0	
	Continued HS	57	157	36.3	57.1	33.3	31.3	50.6	
	Dropped out	32	157	20.4	19.0	33.3	9.0	15.2	
AMERICAN YOUTH WORKS	Graduated	26	143	18.2	5.0	10.2	31.1	14.9	
	Received GED	35	143	24.5	20.0	23.7	26.2	18.9	
	Continued HS	57	143	39.9	60.0	37.3	34.4	54.1	
	Dropped out	25	143	17.5	15.0	28.8	8.2	12.2	
AMHERST ISD		Graduated	11	12	91.7	-	-	87.5	-
		Received GED	1	12	8.3	-	-	12.5	-
		Continued HS	0	12	0.0	-	-	0.0	-
		Dropped out	0	12	0.0	-	-	0.0	-
AMHERST SCHOOL		Graduated	11	12	91.7	-	-	87.5	-
		Received GED	1	12	8.3	-	-	12.5	-
		Continued HS	0	12	0.0	-	-	0.0	-
		Dropped out	0	12	0.0	-	-	0.0	-
ANAHUAC ISD		Graduated	64	74	86.5	92.3	88.9	85.7	85.0
		Received GED	8	74	10.8	0.0	0.0	14.3	10.0
		Continued HS	1	74	1.4	0.0	11.1	0.0	5.0
		Dropped out	1	74	1.4	7.7	0.0	0.0	0.0
ANAHUAC H S		Graduated	64	68	94.1	100.0	100.0	91.3	94.4
		Received GED	4	68	5.9	0.0	0.0	8.7	5.6
		Continued HS	0	68	0.0	0.0	0.0	0.0	0.0
		Dropped out	0	68	0.0	0.0	0.0	0.0	0.0
ANDERSON-SHIRO CONS IS		Graduated	48	53	90.6	100.0	-	90.9	76.9
		Received GED	4	53	7.5	0.0	-	6.8	15.4
		Continued HS	0	53	0.0	0.0	-	0.0	0.0
		Dropped out	1	53	1.9	0.0	-	2.3	7.7
ANDERSON-SHIRO JR/SR		Graduated	48	53	90.6	100.0	-	90.9	76.9
		Received GED	4	53	7.5	0.0	-	6.8	15.4
		Continued HS	0	53	0.0	0.0	-	0.0	0.0
		Dropped out	1	53	1.9	0.0	-	2.3	7.7
ANDREWS ISD		Graduated	207	224	92.4	100.0	91.9	92.4	81.1
		Received GED	6	224	2.7	0.0	2.0	3.4	8.1
		Continued HS	7	224	3.1	0.0	5.1	1.7	8.1
		Dropped out	4	224	1.8	0.0	1.0	2.5	2.7

Note. A dash (-) indicates data are not reported to protect student anonymity. For maximum data stability, only 9-12 campuses that have served those grades for 5 years are printed in this listing.

Table 2. Longitudinal Dropout and Completion Rates, Grades 9-12, by Student Group, Class of 2002:
District and Campus Listing

District	Campus	Final Status	Number	Number in Cohort	Rate %				
					All Students	Afr. Am.	Hispanic	White	Econ. Dis.
ANDREWS ISD	ANDREWS HIGH SCHOOL	Graduated	207	224	92.4	100.0	91.9	92.4	81.6
		Received GED	6	224	2.7	0.0	2.0	3.4	7.9
		Continued HS	7	224	3.1	0.0	5.1	1.7	7.9
		Dropped out	4	224	1.8	0.0	1.0	2.5	2.6
ANGLETON ISD		Graduated	286	391	73.1	76.8	68.1	74.5	76.6
		Received GED	54	391	13.8	0.0	16.0	15.7	12.5
		Continued HS	46	391	11.8	23.2	12.8	8.9	9.4
		Dropped out	5	391	1.3	0.0	3.2	0.9	1.6
	ANGLETON H S	Graduated	286	367	77.9	81.1	71.9	79.2	76.6
		Received GED	46	367	12.5	0.0	16.9	14.0	15.6
		Continued HS	30	367	8.2	18.9	7.9	5.9	6.3
		Dropped out	5	367	1.4	0.0	3.4	0.9	1.6
BRAZORIA CO JUVENILE	Graduated	0	8	0.0	-	-	0.0	-	
	Received GED	8	8	100.0	-	-	100.0	-	
	Continued HS	0	8	0.0	-	-	0.0	-	
	Dropped out	0	8	0.0	-	-	0.0	-	
ANNA ISD		Graduated	67	73	91.8	-	100.0	90.8	92.3
		Received GED	1	73	1.4	-	0.0	1.5	0.0
		Continued HS	3	73	4.1	-	0.0	4.6	0.0
		Dropped out	2	73	2.7	-	0.0	3.1	7.7
	ANNA H S	Graduated	67	73	91.8	-	100.0	90.8	92.3
		Received GED	1	73	1.4	-	0.0	1.5	0.0
		Continued HS	3	73	4.1	-	0.0	4.6	0.0
		Dropped out	2	73	2.7	-	0.0	3.1	7.7
ANSON ISD		Graduated	60	63	95.2	-	94.7	95.5	90.5
		Received GED	0	63	0.0	-	0.0	0.0	0.0
		Continued HS	0	63	0.0	-	0.0	0.0	0.0
		Dropped out	3	63	4.8	-	5.3	4.5	9.5
	ANSON H S	Graduated	60	63	95.2	-	94.7	95.5	90.5
		Received GED	0	63	0.0	-	0.0	0.0	0.0
		Continued HS	0	63	0.0	-	0.0	0.0	0.0
		Dropped out	3	63	4.8	-	5.3	4.5	9.5
ANTHONY		Graduated	50	61	82.0	-	82.8	-	84.6
		Received GED	0	61	0.0	-	0.0	-	0.0
		Continued HS	7	61	11.5	-	12.1	-	13.5
		Dropped out	4	61	6.6	-	5.2	-	1.9
	ANTHONY H S	Graduated	50	61	82.0	-	82.8	-	84.6
		Received GED	0	61	0.0	-	0.0	-	0.0
		Continued HS	7	61	11.5	-	12.1	-	13.5
		Dropped out	4	61	6.6	-	5.2	-	1.9
ANTON ISD		Graduated	18	24	75.0	-	76.9	70.0	72.2
		Received GED	2	24	8.3	-	0.0	20.0	5.6
		Continued HS	4	24	16.7	-	23.1	10.0	22.2
		Dropped out	0	24	0.0	-	0.0	0.0	0.0
	ANTON H S	Graduated	16	17	94.1	-	100.0	87.5	100.0
		Received GED	1	17	5.9	-	0.0	12.5	0.0
		Continued HS	0	17	0.0	-	0.0	0.0	0.0
		Dropped out	0	17	0.0	-	0.0	0.0	0.0
APPLE SPRINGS ISD		Graduated	18	19	94.7	-	-	100.0	85.7
		Received GED	0	19	0.0	-	-	0.0	0.0
		Continued HS	0	19	0.0	-	-	0.0	0.0
		Dropped out	1	19	5.3	-	-	0.0	14.3
	APPLE SPRINGS H S	Graduated	18	19	94.7	-	-	100.0	85.7
		Received GED	0	19	0.0	-	-	0.0	0.0
		Continued HS	0	19	0.0	-	-	0.0	0.0
		Dropped out	1	19	5.3	-	-	0.0	14.3
AQUILLA ISD		Graduated	9	10	90.0	-	-	88.9	-
		Received GED	0	10	0.0	-	-	0.0	-
		Continued HS	0	10	0.0	-	-	0.0	-
		Dropped out	1	10	10.0	-	-	11.1	-
	AQUILLA SCHOOL	Graduated	9	10	90.0	-	-	88.9	-
		Received GED	0	10	0.0	-	-	0.0	-
		Continued HS	0	10	0.0	-	-	0.0	-
		Dropped out	1	10	10.0	-	-	11.1	-

Note. A dash (-) indicates data are not reported to protect student anonymity. For maximum data stability, only 9-12 campuses that have served those grades for 5 years are printed in this listing.

Table 2. Longitudinal Dropout and Completion Rates, Grades 9-12, by Student Group, Class of 2002:
District and Campus Listing

District	Campus	Final Status	Number	Number in Cohort	Rate %				
					All Students	Afr. Am.	Hispanic	White	Econ. Dis.
ARANSAS COUNTY ISD		Graduated	190	217	87.6	-	85.0	89.3	86.9
		Received GED	13	217	6.0	-	5.0	5.7	4.9
		Continued HS	4	217	1.8	-	1.7	2.1	3.3
		Dropped out	10	217	4.6	-	8.3	2.9	4.9
ROCKPORT-FULTON H S		Graduated	190	217	87.6	-	85.0	89.3	86.9
		Received GED	13	217	6.0	-	5.0	5.7	4.9
		Continued HS	4	217	1.8	-	1.7	2.1	3.3
		Dropped out	10	217	4.6	-	8.3	2.9	4.9
ARANSAS PASS ISD		Graduated	121	138	87.7	-	86.9	90.1	87.0
		Received GED	7	138	5.1	-	1.6	7.0	4.3
		Continued HS	3	138	2.2	-	4.9	0.0	4.3
		Dropped out	7	138	5.1	-	6.6	2.8	4.3
ARANSAS PASS HIGH SC		Graduated	121	138	87.7	-	86.9	90.1	87.0
		Received GED	7	138	5.1	-	1.6	7.0	4.3
		Continued HS	3	138	2.2	-	4.9	0.0	4.3
		Dropped out	7	138	5.1	-	6.6	2.8	4.3
ARCHER CITY ISD		Graduated	40	43	93.0	-	-	93.0	-
		Received GED	2	43	4.7	-	-	4.7	-
		Continued HS	0	43	0.0	-	-	0.0	-
		Dropped out	1	43	2.3	-	-	2.3	-
ARCHER CITY H S		Graduated	40	43	93.0	-	-	93.0	-
		Received GED	2	43	4.7	-	-	4.7	-
		Continued HS	0	43	0.0	-	-	0.0	-
		Dropped out	1	43	2.3	-	-	2.3	-
ARLINGTON ISD		Graduated	2,684	3,386	79.3	75.6	63.2	84.0	62.7
		Received GED	171	3,386	5.1	2.4	5.2	6.6	5.7
		Continued HS	308	3,386	9.1	13.9	15.4	6.1	16.3
		Dropped out	223	3,386	6.6	8.1	16.3	3.4	15.4
ARLINGTON H S		Graduated	511	628	81.4	72.0	64.5	85.7	54.9
		Received GED	37	628	5.9	5.3	3.2	6.9	10.8
		Continued HS	27	628	4.3	9.3	9.7	2.6	10.8
		Dropped out	53	628	8.4	13.3	22.6	4.8	23.5
BOWIE H S		Graduated	522	627	83.3	87.6	75.6	79.6	69.2
		Received GED	25	627	4.0	0.0	6.1	7.2	3.8
		Continued HS	48	627	7.7	6.0	12.2	7.9	15.4
		Dropped out	32	627	5.1	6.5	6.1	5.3	11.5
HOMEBOUND		Graduated	-	-	-	-	-	-	-
		Received GED	-	-	-	-	-	-	-
		Continued HS	-	-	-	-	-	-	-
		Dropped out	-	-	-	-	-	-	-
LAMAR H S		Graduated	521	621	83.9	78.3	72.0	88.1	68.8
		Received GED	37	621	6.0	4.7	8.4	6.5	5.4
		Continued HS	29	621	4.7	8.5	7.5	3.1	8.6
		Dropped out	34	621	5.5	8.5	12.1	2.3	17.2
MARTIN H S		Graduated	707	757	93.4	94.8	90.4	93.4	83.9
		Received GED	22	757	2.9	1.7	0.0	3.5	6.5
		Continued HS	21	757	2.8	1.7	9.6	2.5	9.7
		Dropped out	7	757	0.9	1.7	0.0	0.7	0.0
SAM HOUSTON H S		Graduated	380	534	71.2	75.0	63.4	68.4	69.1
		Received GED	34	534	6.4	2.4	5.5	15.4	4.6
		Continued HS	65	534	12.2	12.2	17.7	6.6	16.0
		Dropped out	55	534	10.3	10.4	13.4	9.6	10.3
TURNING POINT ALTER		Graduated	0	5	0.0	-	-	-	-
		Received GED	1	5	20.0	-	-	-	-
		Continued HS	0	5	0.0	-	-	-	-
		Dropped out	4	5	80.0	-	-	-	-
VENTURE ALTER H S		Graduated	41	179	22.9	11.8	11.1	32.9	23.5
		Received GED	14	179	7.8	3.9	8.3	9.8	2.9
		Continued HS	116	179	64.8	82.4	69.4	53.7	70.6
		Dropped out	8	179	4.5	2.0	11.1	3.7	2.9
ARP ISD		Graduated	49	56	87.5	95.0	-	82.4	85.2
		Received GED	5	56	8.9	0.0	-	14.7	7.4
		Continued HS	0	56	0.0	0.0	-	0.0	0.0
		Dropped out	2	56	3.6	5.0	-	2.9	7.4

Note. A dash (-) indicates data are not reported to protect student anonymity. For maximum data stability, only 9-12 campuses that have served those grades for 5 years are printed in this listing.

Table 2. Longitudinal Dropout and Completion Rates, Grades 9-12, by Student Group, Class of 2002:
District and Campus Listing

District	Campus	Final Status	Number	Number in Cohort	Rate %				Econ. Dis.
					All Students	Afr. Am.	His- panic	White	
ARP ISD	ARP H S	Graduated	49	56	87.5	95.0	-	82.4	85.2
		Received GED	5	56	8.9	0.0	-	14.7	7.4
		Continued HS	0	56	0.0	0.0	-	0.0	0.0
		Dropped out	2	56	3.6	5.0	-	2.9	7.4
ASPERMONT ISD		Graduated	15	17	88.2	-	-	92.9	-
		Received GED	2	17	11.8	-	-	7.1	-
		Continued HS	0	17	0.0	-	-	0.0	-
		Dropped out	0	17	0.0	-	-	0.0	-
	ASPERMONT H S	Graduated	15	17	88.2	-	-	92.9	-
		Received GED	2	17	11.8	-	-	7.1	-
		Continued HS	0	17	0.0	-	-	0.0	-
		Dropped out	0	17	0.0	-	-	0.0	-
ATHENS ISD		Graduated	187	232	80.6	61.8	80.5	84.4	61.5
		Received GED	11	232	4.7	2.9	2.4	5.8	7.7
		Continued HS	12	232	5.2	14.7	9.8	1.9	5.1
		Dropped out	22	232	9.5	20.6	7.3	7.8	25.6
	ATHENS H S	Graduated	174	206	84.5	64.3	86.1	87.8	64.7
		Received GED	7	206	3.4	0.0	2.8	4.3	5.9
		Continued HS	6	206	2.9	10.7	5.6	0.7	2.9
		Dropped out	19	206	9.2	25.0	5.6	7.2	26.5
ATLANTA ISD		Graduated	130	135	96.3	98.0	-	95.2	94.8
		Received GED	2	135	1.5	0.0	-	2.4	1.7
		Continued HS	2	135	1.5	0.0	-	2.4	1.7
		Dropped out	1	135	0.7	2.0	-	0.0	1.7
	ATLANTA H S	Graduated	130	135	96.3	98.0	-	95.2	94.8
		Received GED	2	135	1.5	0.0	-	2.4	1.7
		Continued HS	2	135	1.5	0.0	-	2.4	1.7
		Dropped out	1	135	0.7	2.0	-	0.0	1.7
AUBREY ISD		Graduated	54	56	96.4	-	100.0	96.0	100.0
		Received GED	2	56	3.6	-	0.0	4.0	0.0
		Continued HS	0	56	0.0	-	0.0	0.0	0.0
		Dropped out	0	56	0.0	-	0.0	0.0	0.0
	AUBREY H S	Graduated	54	56	96.4	-	100.0	96.0	100.0
		Received GED	2	56	3.6	-	0.0	4.0	0.0
		Continued HS	0	56	0.0	-	0.0	0.0	0.0
		Dropped out	0	56	0.0	-	0.0	0.0	0.0
AUSTIN ISD		Graduated	3,370	4,449	75.7	70.9	65.1	86.3	62.9
		Received GED	145	4,449	3.3	2.8	3.0	3.9	3.0
		Continued HS	537	4,449	12.1	16.2	16.7	6.5	19.8
		Dropped out	397	4,449	8.9	10.1	15.1	3.4	14.3
	ANDERSON H S	Graduated	330	362	91.2	70.6	82.0	94.6	70.3
		Received GED	12	362	3.3	5.9	8.2	2.3	10.8
		Continued HS	14	362	3.9	17.6	4.9	2.3	13.5
		Dropped out	6	362	1.7	5.9	4.9	0.8	5.4
	AUSTIN H S	Graduated	440	505	87.1	90.9	74.7	92.7	65.7
		Received GED	13	505	2.6	4.5	3.9	1.9	7.5
		Continued HS	28	505	5.5	4.5	10.4	3.5	13.4
		Dropped out	24	505	4.8	0.0	11.0	1.9	13.4
	AUSTIN ST HOSPITAL	Graduated	-	-	-	-	-	-	-
		Received GED	-	-	-	-	-	-	-
		Continued HS	-	-	-	-	-	-	-
		Dropped out	-	-	-	-	-	-	-
	BOWIE H S	Graduated	636	680	93.5	82.9	94.3	93.7	82.8
		Received GED	18	680	2.6	0.0	2.9	2.9	3.4
		Continued HS	16	680	2.4	11.4	1.4	2.1	10.3
		Dropped out	10	680	1.5	5.7	1.4	1.3	3.4
CROCKETT H S	Graduated	450	591	76.1	87.7	72.0	78.6	66.4	
	Received GED	20	591	3.4	3.5	2.0	5.4	4.1	
	Continued HS	62	591	10.5	3.5	12.7	9.4	15.8	
	Dropped out	59	591	10.0	5.3	13.4	6.7	13.7	
GONZALO GARZA INDEPE	Graduated	37	165	22.4	12.9	11.8	32.9	18.6	
	Received GED	9	165	5.5	0.0	3.9	8.5	1.7	
	Continued HS	111	165	67.3	87.1	74.5	54.9	71.2	
	Dropped out	8	165	4.8	0.0	9.8	3.7	8.5	

Note. A dash (-) indicates data are not reported to protect student anonymity.
For maximum data stability, only 9-12 campuses that have served those grades for 5 years are printed in this listing.

Table 2. Longitudinal Dropout and Completion Rates, Grades 9-12, by Student Group, Class of 2002:
District and Campus Listing

District	Campus	Final Status	Number	Number in Cohort	Rate %				
					All Students	Afr. Am.	Hispanic	White	Econ. Dis.
AUSTIN ISD	JOHNSON H S	Graduated	287	343	83.7	75.5	76.2	94.7	75.8
		Received GED	10	343	2.9	4.9	1.6	1.8	2.2
		Continued HS	24	343	7.0	11.2	12.7	0.0	12.1
		Dropped out	22	343	6.4	8.4	9.5	3.5	9.9
	JOHNSTON H S	Graduated	207	303	68.3	62.7	63.6	90.7	67.5
		Received GED	11	303	3.6	3.4	3.7	3.7	2.6
		Continued HS	41	303	13.5	13.6	16.6	1.9	12.8
		Dropped out	44	303	14.5	20.3	16.0	3.7	17.1
	LANIER H S	Graduated	247	369	66.9	66.7	63.6	70.4	72.6
		Received GED	17	369	4.6	2.1	4.5	9.9	1.1
		Continued HS	63	369	17.1	18.8	19.3	8.5	17.1
		Dropped out	42	369	11.4	12.5	12.5	11.3	9.1
	LEADERSHIP ACADEMY	Graduated	0	23	0.0	-	0.0	0.0	-
		Received GED	3	23	13.0	-	0.0	50.0	-
		Continued HS	0	23	0.0	-	0.0	0.0	-
		Dropped out	20	23	87.0	-	100.0	50.0	-
	MCCALLUM H S	Graduated	319	384	83.1	79.1	67.0	90.2	60.7
		Received GED	9	384	2.3	1.5	1.1	3.1	0.0
		Continued HS	32	384	8.3	11.9	15.9	4.5	19.6
		Dropped out	24	384	6.3	7.5	15.9	2.2	19.6
	REAGAN H S	Graduated	175	280	62.5	77.8	50.3	66.7	66.2
		Received GED	5	280	1.8	0.8	2.8	0.0	1.5
		Continued HS	42	280	15.0	10.3	18.9	16.7	15.4
		Dropped out	58	280	20.7	11.1	28.0	16.7	16.9
	ROSEDALE	Graduated	0	8	0.0	-	-	-	-
		Received GED	0	8	0.0	-	-	-	-
		Continued HS	8	8	100.0	-	-	-	-
		Dropped out	0	8	0.0	-	-	-	-
TRAVIS H S	Graduated	237	351	67.5	73.7	64.8	76.0	62.6	
	Received GED	12	351	3.4	7.9	2.0	8.0	5.5	
	Continued HS	52	351	14.8	15.8	16.0	8.0	17.2	
	Dropped out	50	351	14.2	2.6	17.2	8.0	14.7	
AUSTWELL-TIVOLI ISD	Graduated	11	13	84.6	-	90.0	-	66.7	
	Received GED	0	13	0.0	-	0.0	-	0.0	
	Continued HS	2	13	15.4	-	10.0	-	33.3	
	Dropped out	0	13	0.0	-	0.0	-	0.0	
AUSTWELL-TIVOLI H S	Graduated	11	13	84.6	-	90.0	-	66.7	
	Received GED	0	13	0.0	-	0.0	-	0.0	
	Continued HS	2	13	15.4	-	10.0	-	33.3	
	Dropped out	0	13	0.0	-	0.0	-	0.0	
AVALON ISD	Graduated	17	17	100.0	-	100.0	100.0	100.0	
	Received GED	0	17	0.0	-	0.0	0.0	0.0	
	Continued HS	0	17	0.0	-	0.0	0.0	0.0	
	Dropped out	0	17	0.0	-	0.0	0.0	0.0	
AVALON SCHOOL	Graduated	17	17	100.0	-	100.0	100.0	100.0	
	Received GED	0	17	0.0	-	0.0	0.0	0.0	
	Continued HS	0	17	0.0	-	0.0	0.0	0.0	
	Dropped out	0	17	0.0	-	0.0	0.0	0.0	
AVERY ISD	Graduated	21	25	84.0	-	-	81.8	75.0	
	Received GED	0	25	0.0	-	-	0.0	0.0	
	Continued HS	1	25	4.0	-	-	4.5	6.3	
	Dropped out	3	25	12.0	-	-	13.6	18.8	
AVERY H S	Graduated	21	25	84.0	-	-	81.8	75.0	
	Received GED	0	25	0.0	-	-	0.0	0.0	
	Continued HS	1	25	4.0	-	-	4.5	6.3	
	Dropped out	3	25	12.0	-	-	13.6	18.8	
AVINGER ISD	Graduated	11	11	100.0	-	-	100.0	-	
	Received GED	0	11	0.0	-	-	0.0	-	
	Continued HS	0	11	0.0	-	-	0.0	-	
	Dropped out	0	11	0.0	-	-	0.0	-	
AVINGER H S	Graduated	11	11	100.0	-	-	100.0	-	
	Received GED	0	11	0.0	-	-	0.0	-	
	Continued HS	0	11	0.0	-	-	0.0	-	
	Dropped out	0	11	0.0	-	-	0.0	-	

Note. A dash (-) indicates data are not reported to protect student anonymity. For maximum data stability, only 9-12 campuses that have served those grades for 5 years are printed in this listing.

Table 2. Longitudinal Dropout and Completion Rates, Grades 9-12, by Student Group, Class of 2002:
District and Campus Listing

District	Campus	Final Status	Number	Number in Cohort	Rate %					
					All Students	Afr. Am.	His-panic	White	Econ. Dis.	
AXTELL ISD		Graduated	47	54	87.0	-	100.0	85.1	83.3	
		Received GED	6	54	11.1	-	0.0	12.8	11.1	
		Continued HS	0	54	0.0	-	0.0	0.0	0.0	
		Dropped out	1	54	1.9	-	0.0	2.1	5.6	
	AXTELL H S	Graduated	35	37	94.6	-	-	94.1	100.0	
		Received GED	2	37	5.4	-	-	5.9	0.0	
		Continued HS	0	37	0.0	-	-	0.0	0.0	
		Dropped out	0	37	0.0	-	-	0.0	0.0	
	METHODIST HOME BOYS	Graduated	5	8	62.5	-	-	50.0	62.5	
		Received GED	2	8	25.0	-	-	33.3	25.0	
		Continued HS	0	8	0.0	-	-	0.0	0.0	
		Dropped out	1	8	12.5	-	-	16.7	12.5	
WACO CTR FOR YOUTH	Graduated	-	-	-	-	-	-	-		
	Received GED	-	-	-	-	-	-	-		
	Continued HS	-	-	-	-	-	-	-		
	Dropped out	-	-	-	-	-	-	-		
AZLE ISD		Graduated	340	405	84.0	-	84.4	83.8	65.4	
		Received GED	25	405	6.2	-	0.0	6.6	11.5	
		Continued HS	11	405	2.7	-	3.1	2.7	7.7	
		Dropped out	29	405	7.2	-	12.5	6.8	15.4	
	AZLE H S	Graduated	340	404	84.2	-	84.4	84.1	65.4	
		Received GED	24	404	5.9	-	0.0	6.3	11.5	
		Continued HS	11	404	2.7	-	3.1	2.7	7.7	
		Dropped out	29	404	7.2	-	12.5	6.9	15.4	
	BAIRD ISD		Graduated	43	44	97.7	-	100.0	97.4	88.9
			Received GED	1	44	2.3	-	0.0	2.6	11.1
			Continued HS	0	44	0.0	-	0.0	0.0	0.0
			Dropped out	0	44	0.0	-	0.0	0.0	0.0
BAIRD H S		Graduated	43	44	97.7	-	100.0	97.4	88.9	
		Received GED	1	44	2.3	-	0.0	2.6	11.1	
		Continued HS	0	44	0.0	-	0.0	0.0	0.0	
		Dropped out	0	44	0.0	-	0.0	0.0	0.0	
BALLINGER ISD			Graduated	80	90	88.9	-	82.8	91.4	84.8
			Received GED	1	90	1.1	-	0.0	1.7	3.0
			Continued HS	8	90	8.9	-	13.8	6.9	9.1
			Dropped out	1	90	1.1	-	3.4	0.0	3.0
	BALLINGER H S	Graduated	77	86	89.5	-	82.1	92.7	86.2	
		Received GED	1	86	1.2	-	0.0	1.8	3.4	
		Continued HS	7	86	8.1	-	14.3	5.5	6.9	
		Dropped out	1	86	1.2	-	3.6	0.0	3.4	
	C A P CO-OP	Graduated	-	-	-	-	-	-	-	
		Received GED	-	-	-	-	-	-	-	
		Continued HS	-	-	-	-	-	-	-	
		Dropped out	-	-	-	-	-	-	-	
BALMORHEA ISD		Graduated	20	20	100.0	-	100.0	100.0	100.0	
		Received GED	0	20	0.0	-	0.0	0.0	0.0	
		Continued HS	0	20	0.0	-	0.0	0.0	0.0	
		Dropped out	0	20	0.0	-	0.0	0.0	0.0	
	BALMORHEA SCHOOL	Graduated	20	20	100.0	-	100.0	100.0	100.0	
		Received GED	0	20	0.0	-	0.0	0.0	0.0	
		Continued HS	0	20	0.0	-	0.0	0.0	0.0	
		Dropped out	0	20	0.0	-	0.0	0.0	0.0	
	BANDERA ISD		Graduated	143	163	87.7	-	88.2	87.6	85.7
			Received GED	9	163	5.5	-	11.8	4.8	7.1
			Continued HS	10	163	6.1	-	0.0	6.9	7.1
			Dropped out	1	163	0.6	-	0.0	0.7	0.0
BANDERA H S		Graduated	138	158	87.3	-	88.2	87.1	84.6	
		Received GED	9	158	5.7	-	11.8	5.0	7.7	
		Continued HS	10	158	6.3	-	0.0	7.1	7.7	
		Dropped out	1	158	0.6	-	0.0	0.7	0.0	
BANGS ISD		Graduated	56	61	91.8	-	100.0	90.2	92.3	
		Received GED	2	61	3.3	-	0.0	3.9	0.0	
		Continued HS	2	61	3.3	-	0.0	3.9	7.7	
		Dropped out	1	61	1.6	-	0.0	2.0	0.0	

Note. A dash (-) indicates data are not reported to protect student anonymity. For maximum data stability, only 9-12 campuses that have served those grades for 5 years are printed in this listing.

Table 2. Longitudinal Dropout and Completion Rates, Grades 9-12, by Student Group, Class of 2002:
District and Campus Listing

District	Campus	Final Status	Number	Number in Cohort	Rate %				Econ. Dis.
					All Students	Afr. Am.	Hispanic	White	
BANGS ISD	BANGS H S	Graduated	51	54	94.4	-	100.0	93.2	100.0
		Received GED	2	54	3.7	-	0.0	4.5	0.0
		Continued HS	0	54	0.0	-	0.0	0.0	0.0
		Dropped out	1	54	1.9	-	0.0	2.3	0.0
	C A P HIGH SCHOOL	Graduated	5	7	71.4	-	-	71.4	-
		Received GED	0	7	0.0	-	-	0.0	-
		Continued HS	2	7	28.6	-	-	28.6	-
		Dropped out	0	7	0.0	-	-	0.0	-
BANQUETE ISD		Graduated	49	53	92.5	-	92.7	91.7	93.1
		Received GED	0	53	0.0	-	0.0	0.0	0.0
		Continued HS	3	53	5.7	-	7.3	0.0	6.9
		Dropped out	1	53	1.9	-	0.0	8.3	0.0
	BANQUETE H S	Graduated	49	53	92.5	-	92.7	91.7	93.1
		Received GED	0	53	0.0	-	0.0	0.0	0.0
		Continued HS	3	53	5.7	-	7.3	0.0	6.9
		Dropped out	1	53	1.9	-	0.0	8.3	0.0
BARBERS HILL ISD		Graduated	145	158	91.8	-	82.4	93.4	80.0
		Received GED	4	158	2.5	-	0.0	2.9	0.0
		Continued HS	4	158	2.5	-	11.8	0.7	20.0
		Dropped out	5	158	3.2	-	5.9	2.9	0.0
	BARBERS HILL H S	Graduated	145	155	93.5	-	82.4	95.5	80.0
		Received GED	4	155	2.6	-	0.0	3.0	0.0
		Continued HS	4	155	2.6	-	11.8	0.7	20.0
		Dropped out	2	155	1.3	-	5.9	0.7	0.0
	GULF COAST H S	Graduated	-	-	-	-	-	-	-
		Received GED	-	-	-	-	-	-	-
		Continued HS	-	-	-	-	-	-	-
		Dropped out	-	-	-	-	-	-	-
BARTLETT ISD		Graduated	33	41	80.5	75.0	62.5	100.0	78.3
		Received GED	0	41	0.0	0.0	0.0	0.0	0.0
		Continued HS	0	41	0.0	0.0	0.0	0.0	0.0
		Dropped out	8	41	19.5	25.0	37.5	0.0	21.7
	BARTLETT H S	Graduated	33	41	80.5	75.0	62.5	100.0	75.0
		Received GED	0	41	0.0	0.0	0.0	0.0	0.0
		Continued HS	0	41	0.0	0.0	0.0	0.0	0.0
		Dropped out	8	41	19.5	25.0	37.5	0.0	25.0
BASTROP ISD		Graduated	305	387	78.8	73.8	71.3	82.3	65.2
		Received GED	14	387	3.6	0.0	0.0	5.5	3.3
		Continued HS	36	387	9.3	14.3	14.9	6.7	16.3
		Dropped out	32	387	8.3	11.9	13.8	5.5	15.2
	BASTROP H S	Graduated	303	363	83.5	81.6	78.5	85.5	72.5
		Received GED	13	363	3.6	0.0	0.0	5.4	2.5
		Continued HS	18	363	5.0	7.9	7.6	3.7	10.0
		Dropped out	29	363	8.0	10.5	13.9	5.4	15.0
	GATEWAY SCH	Graduated	-	-	-	-	-	-	-
		Received GED	-	-	-	-	-	-	-
		Continued HS	-	-	-	-	-	-	-
		Dropped out	-	-	-	-	-	-	-
GENESIS H S	Graduated	2	23	8.7	-	0.0	16.7	16.7	
	Received GED	1	23	4.3	-	0.0	8.3	8.3	
	Continued HS	18	23	78.3	-	100.0	66.7	58.3	
	Dropped out	2	23	8.7	-	0.0	8.3	16.7	
BAY AREA CHARTER SCHOO		Graduated	11	36	30.6	-	37.5	26.9	-
		Received GED	7	36	19.4	-	12.5	23.1	-
		Continued HS	11	36	30.6	-	25.0	30.8	-
		Dropped out	7	36	19.4	-	25.0	19.2	-
	ED WHITE MEMORIAL HI	Graduated	11	35	31.4	-	37.5	28.0	-
		Received GED	6	35	17.1	-	12.5	20.0	-
		Continued HS	11	35	31.4	-	25.0	32.0	-
		Dropped out	7	35	20.0	-	25.0	20.0	-
BAY CITY ISD	Graduated	261	295	88.5	94.0	80.9	90.8	86.8	
	Received GED	11	295	3.7	1.5	2.1	6.2	3.9	
	Continued HS	16	295	5.4	1.5	11.7	3.1	5.9	
	Dropped out	7	295	2.4	3.0	5.3	0.0	3.3	

Note. A dash (-) indicates data are not reported to protect student anonymity. For maximum data stability, only 9-12 campuses that have served those grades for 5 years are printed in this listing.

Table 2. Longitudinal Dropout and Completion Rates, Grades 9-12, by Student Group, Class of 2002:
District and Campus Listing

District	Campus	Final Status	Number	Number in Cohort	Rate %				Econ. Dis.
					All Students	Afr. Am.	Hispanic	White	
BAY CITY ISD	BAY CITY H S	Graduated	261	295	88.5	94.0	80.9	90.8	86.8
		Received GED	11	295	3.7	1.5	2.1	6.2	3.9
		Continued HS	16	295	5.4	1.5	11.7	3.1	5.9
		Dropped out	7	295	2.4	3.0	5.3	0.0	3.3
BEAUMONT ISD	CENTRAL SENIOR H S	Graduated	1,080	1,331	81.1	81.3	62.7	83.3	78.1
		Received GED	36	1,331	2.7	1.7	2.4	5.2	2.3
		Continued HS	97	1,331	7.3	7.2	15.7	6.3	7.7
		Dropped out	118	1,331	8.9	9.9	19.3	5.2	11.9
	OAKS ED CTR	Graduated	274	380	72.1	75.0	57.8	47.1	76.8
		Received GED	13	380	3.4	2.6	4.4	17.6	2.5
		Continued HS	26	380	6.8	5.8	11.1	17.6	5.1
		Dropped out	67	380	17.6	16.7	26.7	17.6	15.7
	OZEN H S	Graduated	-	-	-	-	-	-	-
		Received GED	-	-	-	-	-	-	-
		Continued HS	-	-	-	-	-	-	-
		Dropped out	-	-	-	-	-	-	-
PAUL A BROWN ALTERNA	Graduated	276	322	85.7	87.8	42.9	54.5	83.6	
	Received GED	5	322	1.6	1.3	0.0	9.1	1.9	
	Continued HS	16	322	5.0	4.6	14.3	9.1	6.9	
	Dropped out	25	322	7.8	6.3	42.9	27.3	7.5	
WEST BROOK SR H S	Graduated	-	-	-	-	-	-	-	
	Received GED	-	-	-	-	-	-	-	
	Continued HS	-	-	-	-	-	-	-	
	Dropped out	-	-	-	-	-	-	-	
PAUL A BROWN ALTERNA	Graduated	30	63	47.6	48.8	42.9	41.7	62.5	
	Received GED	0	63	0.0	0.0	0.0	0.0	0.0	
	Continued HS	31	63	49.2	48.8	57.1	50.0	29.2	
	Dropped out	2	63	3.2	2.4	0.0	8.3	8.3	
WEST BROOK SR H S	Graduated	500	559	89.4	91.9	87.0	87.7	85.1	
	Received GED	18	559	3.2	1.3	0.0	4.7	3.4	
	Continued HS	20	559	3.6	3.1	8.7	3.8	6.9	
	Dropped out	21	559	3.8	3.8	4.3	3.8	4.6	
BECKVILLE ISD	Graduated	28	30	93.3	-	-	95.8	80.0	
	Received GED	2	30	6.7	-	-	4.2	20.0	
	Continued HS	0	30	0.0	-	-	0.0	0.0	
	Dropped out	0	30	0.0	-	-	0.0	0.0	
BECKVILLE JR-SR HIGH	Graduated	28	30	93.3	-	-	95.8	80.0	
	Received GED	2	30	6.7	-	-	4.2	20.0	
	Continued HS	0	30	0.0	-	-	0.0	0.0	
	Dropped out	0	30	0.0	-	-	0.0	0.0	
BEEVILLE ISD	Graduated	212	248	85.5	88.9	80.4	93.9	77.8	
	Received GED	15	248	6.0	11.1	6.5	4.9	8.3	
	Continued HS	19	248	7.7	0.0	12.4	0.0	13.0	
	Dropped out	2	248	0.8	0.0	0.7	1.2	0.9	
A C JONES HIGH SCHOO	Graduated	207	237	87.3	88.9	83.1	93.9	81.4	
	Received GED	15	237	6.3	11.1	7.0	4.9	9.3	
	Continued HS	13	237	5.5	0.0	9.2	0.0	8.2	
	Dropped out	2	237	0.8	0.0	0.7	1.2	1.0	
BELLEVUE ISD	Graduated	11	11	100.0	-	-	100.0	-	
	Received GED	0	11	0.0	-	-	0.0	-	
	Continued HS	0	11	0.0	-	-	0.0	-	
	Dropped out	0	11	0.0	-	-	0.0	-	
BELLEVUE SCHOOL	Graduated	11	11	100.0	-	-	100.0	-	
	Received GED	0	11	0.0	-	-	0.0	-	
	Continued HS	0	11	0.0	-	-	0.0	-	
	Dropped out	0	11	0.0	-	-	0.0	-	
BELLS ISD	Graduated	49	54	90.7	-	-	90.6	-	
	Received GED	3	54	5.6	-	-	5.7	-	
	Continued HS	0	54	0.0	-	-	0.0	-	
	Dropped out	2	54	3.7	-	-	3.8	-	
BELLS H S	Graduated	49	54	90.7	-	-	90.6	-	
	Received GED	3	54	5.6	-	-	5.7	-	
	Continued HS	0	54	0.0	-	-	0.0	-	
	Dropped out	2	54	3.7	-	-	3.8	-	

Note. A dash (-) indicates data are not reported to protect student anonymity. For maximum data stability, only 9-12 campuses that have served those grades for 5 years are printed in this listing.

Table 2. Longitudinal Dropout and Completion Rates, Grades 9-12, by Student Group, Class of 2002:
District and Campus Listing

District	Campus	Final Status	Number	Number in Cohort	Rate %				Econ. Dis.
					All Students	Afr. Am.	Hispanic	White	
BELLVILLE ISD		Graduated	140	146	95.9	89.5	100.0	96.6	95.0
		Received GED	2	146	1.4	0.0	0.0	1.7	0.0
		Continued HS	3	146	2.1	10.5	0.0	0.9	5.0
		Dropped out	1	146	0.7	0.0	0.0	0.9	0.0
BELLVILLE H S		Graduated	140	146	95.9	89.5	100.0	96.6	95.0
		Received GED	2	146	1.4	0.0	0.0	1.7	0.0
		Continued HS	3	146	2.1	10.5	0.0	0.9	5.0
		Dropped out	1	146	0.7	0.0	0.0	0.9	0.0
BELTON ISD		Graduated	453	474	95.6	96.0	94.4	95.9	90.7
		Received GED	10	474	2.1	0.0	1.1	2.3	4.7
		Continued HS	9	474	1.9	4.0	2.2	1.7	3.5
		Dropped out	2	474	0.4	0.0	2.2	0.0	1.2
BELTON H S		Graduated	417	432	96.5	100.0	96.2	96.5	93.2
		Received GED	9	432	2.1	0.0	1.3	2.2	5.5
		Continued HS	4	432	0.9	0.0	0.0	1.3	0.0
		Dropped out	2	432	0.5	0.0	2.5	0.0	1.4
BEN BOLT-PALITO BLANCO		Graduated	34	40	85.0	-	84.6	-	77.3
		Received GED	0	40	0.0	-	0.0	-	0.0
		Continued HS	0	40	0.0	-	0.0	-	0.0
		Dropped out	6	40	15.0	-	15.4	-	22.7
BEN BOLT-PAL BLANCO		Graduated	34	40	85.0	-	84.6	-	77.3
		Received GED	0	40	0.0	-	0.0	-	0.0
		Continued HS	0	40	0.0	-	0.0	-	0.0
		Dropped out	6	40	15.0	-	15.4	-	22.7
BENAVIDES ISD		Graduated	35	35	100.0	-	100.0	-	100.0
		Received GED	0	35	0.0	-	0.0	-	0.0
		Continued HS	0	35	0.0	-	0.0	-	0.0
		Dropped out	0	35	0.0	-	0.0	-	0.0
BENAVIDES H S		Graduated	35	35	100.0	-	100.0	-	100.0
		Received GED	0	35	0.0	-	0.0	-	0.0
		Continued HS	0	35	0.0	-	0.0	-	0.0
		Dropped out	0	35	0.0	-	0.0	-	0.0
BENJAMIN ISD		Graduated	7	7	100.0	-	-	100.0	-
		Received GED	0	7	0.0	-	-	0.0	-
		Continued HS	0	7	0.0	-	-	0.0	-
		Dropped out	0	7	0.0	-	-	0.0	-
BENJAMIN SCHOOL		Graduated	7	7	100.0	-	-	100.0	-
		Received GED	0	7	0.0	-	-	0.0	-
		Continued HS	0	7	0.0	-	-	0.0	-
		Dropped out	0	7	0.0	-	-	0.0	-
BIG SANDY ISD (Polk Co)		Graduated	22	25	88.0	-	-	91.3	83.3
		Received GED	0	25	0.0	-	-	0.0	0.0
		Continued HS	2	25	8.0	-	-	8.7	0.0
		Dropped out	1	25	4.0	-	-	0.0	16.7
BIG SANDY SCHOOL		Graduated	22	25	88.0	-	-	91.3	83.3
		Received GED	0	25	0.0	-	-	0.0	0.0
		Continued HS	2	25	8.0	-	-	8.7	0.0
		Dropped out	1	25	4.0	-	-	0.0	16.7
BIG SANDY ISD (Upshur)		Graduated	40	47	85.1	80.0	-	86.1	72.2
		Received GED	3	47	6.4	0.0	-	8.3	5.6
		Continued HS	1	47	2.1	0.0	-	2.8	5.6
		Dropped out	3	47	6.4	20.0	-	2.8	16.7
BIG SANDY H S		Graduated	40	47	85.1	80.0	-	86.1	72.2
		Received GED	3	47	6.4	0.0	-	8.3	5.6
		Continued HS	1	47	2.1	0.0	-	2.8	5.6
		Dropped out	3	47	6.4	20.0	-	2.8	16.7
BIG SPRING ISD		Graduated	206	257	80.2	73.3	69.8	88.0	71.6
		Received GED	16	257	6.2	6.7	5.2	7.0	5.4
		Continued HS	22	257	8.6	13.3	17.7	1.4	16.2
		Dropped out	13	257	5.1	6.7	7.3	3.5	6.8
BIG SPRING H S		Graduated	203	251	80.9	73.3	69.6	89.3	73.2
		Received GED	15	251	6.0	6.7	5.4	6.4	5.6
		Continued HS	22	251	8.8	13.3	18.5	1.4	16.9
		Dropped out	11	251	4.4	6.7	6.5	2.9	4.2

Note. A dash (-) indicates data are not reported to protect student anonymity. For maximum data stability, only 9-12 campuses that have served those grades for 5 years are printed in this listing.

Table 2. Longitudinal Dropout and Completion Rates, Grades 9-12, by Student Group, Class of 2002:
District and Campus Listing

District	Campus	Final Status	Number	Number in Cohort	Rate %				
					All Students	Afr. Am.	Hispanic	White	Econ. Dis.
BIG SPRING ISD	BIG SPRING SP ED	Graduated	3	6	50.0	-	-	-	-
		Received GED	1	6	16.7	-	-	-	-
		Continued HS	0	6	0.0	-	-	-	-
		Dropped out	2	6	33.3	-	-	-	-
BIRDVILLE ISD		Graduated	1,110	1,290	86.0	82.9	79.0	87.6	74.8
		Received GED	58	1,290	4.5	0.0	3.4	5.1	4.0
		Continued HS	98	1,290	7.6	14.6	14.2	5.8	15.2
		Dropped out	24	1,290	1.9	2.4	3.4	1.6	6.0
	HALTOM H S	Graduated	477	525	90.9	95.0	86.7	92.4	82.4
		Received GED	12	525	2.3	0.0	0.0	2.9	2.2
		Continued HS	22	525	4.2	5.0	8.0	2.4	9.9
		Dropped out	14	525	2.7	0.0	5.3	2.4	5.5
	RICHLAND H S	Graduated	376	393	95.7	88.9	95.0	95.7	83.3
		Received GED	3	393	0.8	0.0	0.0	0.9	0.0
		Continued HS	10	393	2.5	0.0	2.5	2.8	11.1
		Dropped out	4	393	1.0	11.1	2.5	0.6	5.6
SHANNON LRN CTR	Graduated	60	124	48.4	20.0	53.8	47.2	47.8	
	Received GED	6	124	4.8	0.0	5.1	5.6	8.7	
	Continued HS	58	124	46.8	80.0	41.0	47.2	43.5	
	Dropped out	0	124	0.0	0.0	0.0	0.0	0.0	
BISHOP CONS ISD		Graduated	85	100	85.0	-	81.4	89.5	80.0
		Received GED	4	100	4.0	-	5.1	2.6	3.3
		Continued HS	5	100	5.0	-	6.8	2.6	10.0
		Dropped out	6	100	6.0	-	6.8	5.3	6.7
	BISHOP H S	Graduated	85	100	85.0	-	81.4	89.5	82.8
		Received GED	4	100	4.0	-	5.1	2.6	0.0
		Continued HS	5	100	5.0	-	6.8	2.6	10.3
		Dropped out	6	100	6.0	-	6.8	5.3	6.9
BLACKWELL CONS ISD		Graduated	17	17	100.0	-	-	100.0	100.0
		Received GED	0	17	0.0	-	-	0.0	0.0
		Continued HS	0	17	0.0	-	-	0.0	0.0
		Dropped out	0	17	0.0	-	-	0.0	0.0
	BLACKWELL SCHOOL	Graduated	17	17	100.0	-	-	100.0	100.0
		Received GED	0	17	0.0	-	-	0.0	0.0
		Continued HS	0	17	0.0	-	-	0.0	0.0
		Dropped out	0	17	0.0	-	-	0.0	0.0
BLANCO ISD		Graduated	56	60	93.3	-	82.4	97.4	92.9
		Received GED	2	60	3.3	-	5.9	2.6	0.0
		Continued HS	0	60	0.0	-	0.0	0.0	0.0
		Dropped out	2	60	3.3	-	11.8	0.0	7.1
	BLANCO H S	Graduated	56	60	93.3	-	82.4	97.4	92.9
		Received GED	2	60	3.3	-	5.9	2.6	0.0
		Continued HS	0	60	0.0	-	0.0	0.0	0.0
		Dropped out	2	60	3.3	-	11.8	0.0	7.1
BLAND ISD		Graduated	40	43	93.0	-	-	92.9	100.0
		Received GED	1	43	2.3	-	-	2.4	0.0
		Continued HS	2	43	4.7	-	-	4.8	0.0
		Dropped out	0	43	0.0	-	-	0.0	0.0
	BLAND H S	Graduated	40	43	93.0	-	-	92.9	100.0
		Received GED	1	43	2.3	-	-	2.4	0.0
		Continued HS	2	43	4.7	-	-	4.8	0.0
		Dropped out	0	43	0.0	-	-	0.0	0.0
BLANKET ISD		Graduated	26	28	92.9	-	83.3	95.5	93.8
		Received GED	1	28	3.6	-	0.0	4.5	0.0
		Continued HS	1	28	3.6	-	16.7	0.0	6.3
		Dropped out	0	28	0.0	-	0.0	0.0	0.0
	BLANKET H S	Graduated	26	28	92.9	-	83.3	95.5	93.8
		Received GED	1	28	3.6	-	0.0	4.5	0.0
		Continued HS	1	28	3.6	-	16.7	0.0	6.3
		Dropped out	0	28	0.0	-	0.0	0.0	0.0
BLESSSED SACRAMENT ACAD	Graduated	21	72	29.2	-	30.3	20.0	31.7	
	Received GED	7	72	9.7	-	9.1	20.0	8.3	
	Continued HS	28	72	38.9	-	36.4	60.0	40.0	
	Dropped out	16	72	22.2	-	24.2	0.0	20.0	

Note. A dash (-) indicates data are not reported to protect student anonymity. For maximum data stability, only 9-12 campuses that have served those grades for 5 years are printed in this listing.

Table 2. Longitudinal Dropout and Completion Rates, Grades 9-12, by Student Group, Class of 2002:
District and Campus Listing

District	Campus	Final Status	Number	Number in Cohort	Rate %				Econ. Dis.
					All Students	Afr. Am.	Hispanic	White	
BLESSED SACRAMENT ACAD	BLESSED SACRAMENT AC	Graduated	21	68	30.9	-	32.3	20.0	32.8
		Received GED	5	68	7.4	-	6.5	20.0	6.9
		Continued HS	28	68	41.2	-	38.7	60.0	41.4
		Dropped out	14	68	20.6	-	22.6	0.0	19.0
BLOOMBURG ISD		Graduated	14	14	100.0	-	-	100.0	-
		Received GED	0	14	0.0	-	-	0.0	-
		Continued HS	0	14	0.0	-	-	0.0	-
		Dropped out	0	14	0.0	-	-	0.0	-
	BLOOMBURG H S	Graduated	14	14	100.0	-	-	100.0	-
		Received GED	0	14	0.0	-	-	0.0	-
		Continued HS	0	14	0.0	-	-	0.0	-
		Dropped out	0	14	0.0	-	-	0.0	-
BLOOMING GROVE ISD		Graduated	49	53	92.5	-	-	93.6	83.3
		Received GED	1	53	1.9	-	-	2.1	0.0
		Continued HS	3	53	5.7	-	-	4.3	16.7
		Dropped out	0	53	0.0	-	-	0.0	0.0
	BLOOMING GROVE H S	Graduated	49	53	92.5	-	-	93.6	83.3
		Received GED	1	53	1.9	-	-	2.1	0.0
		Continued HS	3	53	5.7	-	-	4.3	16.7
		Dropped out	0	53	0.0	-	-	0.0	0.0
BLOOMINGTON ISD		Graduated	48	52	92.3	-	88.2	100.0	92.6
		Received GED	1	52	1.9	-	2.9	0.0	3.7
		Continued HS	1	52	1.9	-	2.9	0.0	0.0
		Dropped out	2	52	3.8	-	5.9	0.0	3.7
	BLOOMINGTON H S	Graduated	48	52	92.3	-	88.2	100.0	92.6
		Received GED	1	52	1.9	-	2.9	0.0	3.7
		Continued HS	1	52	1.9	-	2.9	0.0	0.0
		Dropped out	2	52	3.8	-	5.9	0.0	3.7
BLUE RIDGE ISD		Graduated	41	46	89.1	-	83.3	89.7	80.0
		Received GED	1	46	2.2	-	0.0	2.6	0.0
		Continued HS	1	46	2.2	-	16.7	0.0	0.0
		Dropped out	3	46	6.5	-	0.0	7.7	20.0
	BLUE RIDGE H S	Graduated	41	46	89.1	-	83.3	89.7	80.0
		Received GED	1	46	2.2	-	0.0	2.6	0.0
		Continued HS	1	46	2.2	-	16.7	0.0	0.0
		Dropped out	3	46	6.5	-	0.0	7.7	20.0
BLUM ISD		Graduated	19	19	100.0	-	-	100.0	100.0
		Received GED	0	19	0.0	-	-	0.0	0.0
		Continued HS	0	19	0.0	-	-	0.0	0.0
		Dropped out	0	19	0.0	-	-	0.0	0.0
	BLUM H S	Graduated	19	19	100.0	-	-	100.0	100.0
		Received GED	0	19	0.0	-	-	0.0	0.0
		Continued HS	0	19	0.0	-	-	0.0	0.0
		Dropped out	0	19	0.0	-	-	0.0	0.0
BOERNE ISD		Graduated	335	374	89.6	-	78.9	92.0	69.2
		Received GED	24	374	6.4	-	11.3	5.3	12.8
		Continued HS	10	374	2.7	-	7.0	1.7	12.8
		Dropped out	5	374	1.3	-	2.8	1.0	5.1
	BOERNE H S	Graduated	335	374	89.6	-	78.9	92.0	69.2
		Received GED	24	374	6.4	-	11.3	5.3	12.8
		Continued HS	10	374	2.7	-	7.0	1.7	12.8
		Dropped out	5	374	1.3	-	2.8	1.0	5.1
BOLES ISD		Graduated	26	28	92.9	-	-	94.4	87.5
		Received GED	0	28	0.0	-	-	0.0	0.0
		Continued HS	2	28	7.1	-	-	5.6	12.5
		Dropped out	0	28	0.0	-	-	0.0	0.0
	BOLES ISD HIGH SCHOO	Graduated	26	28	92.9	-	-	94.4	87.5
		Received GED	0	28	0.0	-	-	0.0	0.0
		Continued HS	2	28	7.1	-	-	5.6	12.5
		Dropped out	0	28	0.0	-	-	0.0	0.0
BOLING ISD	Graduated	56	63	88.9	72.7	82.4	97.1	83.3	
	Received GED	3	63	4.8	0.0	11.8	2.9	0.0	
	Continued HS	4	63	6.3	27.3	5.9	0.0	16.7	
	Dropped out	0	63	0.0	0.0	0.0	0.0	0.0	

Note. A dash (-) indicates data are not reported to protect student anonymity. For maximum data stability, only 9-12 campuses that have served those grades for 5 years are printed in this listing.

Table 2. Longitudinal Dropout and Completion Rates, Grades 9-12, by Student Group, Class of 2002:
District and Campus Listing

District	Campus	Final Status	Number	Number in Cohort	Rate %				Econ. Dis.
					All Students	Afr. Am.	His-panic	White	
BOLING ISD	BOLING H S	Graduated	56	63	88.9	72.7	82.4	97.1	83.3
		Received GED	3	63	4.8	0.0	11.8	2.9	0.0
		Continued HS	4	63	6.3	27.3	5.9	0.0	16.7
		Dropped out	0	63	0.0	0.0	0.0	0.0	0.0
BONHAM ISD		Graduated	98	109	89.9	81.8	-	90.7	72.0
		Received GED	2	109	1.8	0.0	-	2.1	0.0
		Continued HS	4	109	3.7	9.1	-	3.1	12.0
		Dropped out	5	109	4.6	9.1	-	4.1	16.0
	BONHAM H S	Graduated	98	109	89.9	81.8	-	90.7	72.0
		Received GED	2	109	1.8	0.0	-	2.1	0.0
		Continued HS	4	109	3.7	9.1	-	3.1	12.0
		Dropped out	5	109	4.6	9.1	-	4.1	16.0
BOOKER ISD		Graduated	28	30	93.3	-	92.3	94.1	85.7
		Received GED	1	30	3.3	-	0.0	5.9	7.1
		Continued HS	0	30	0.0	-	0.0	0.0	0.0
		Dropped out	1	30	3.3	-	7.7	0.0	7.1
	BOOKER JH/H S	Graduated	28	30	93.3	-	92.3	94.1	85.7
		Received GED	1	30	3.3	-	0.0	5.9	7.1
		Continued HS	0	30	0.0	-	0.0	0.0	0.0
		Dropped out	1	30	3.3	-	7.7	0.0	7.1
BORDEN COUNTY ISD		Graduated	9	9	100.0	-	-	100.0	-
		Received GED	0	9	0.0	-	-	0.0	-
		Continued HS	0	9	0.0	-	-	0.0	-
		Dropped out	0	9	0.0	-	-	0.0	-
	BORDEN COUNTY SCHOOL	Graduated	9	9	100.0	-	-	100.0	-
		Received GED	0	9	0.0	-	-	0.0	-
		Continued HS	0	9	0.0	-	-	0.0	-
		Dropped out	0	9	0.0	-	-	0.0	-
BORGER ISD		Graduated	197	249	79.1	69.2	71.9	81.9	71.4
		Received GED	6	249	2.4	0.0	1.8	2.8	0.0
		Continued HS	23	249	9.2	23.1	12.3	7.3	23.8
		Dropped out	23	249	9.2	7.7	14.0	7.9	4.8
	BORGER H S	Graduated	190	222	85.6	90.0	76.0	88.1	81.3
		Received GED	6	222	2.7	0.0	2.0	3.1	0.0
		Continued HS	7	222	3.2	0.0	8.0	1.9	12.5
		Dropped out	19	222	8.6	10.0	14.0	6.9	6.3
	C H A M P S	Graduated	7	27	25.9	-	42.9	23.5	36.4
		Received GED	0	27	0.0	-	0.0	0.0	0.0
		Continued HS	16	27	59.3	-	42.9	58.8	54.5
		Dropped out	4	27	14.8	-	14.3	17.6	9.1
BOSQUEVILLE ISD		Graduated	25	27	92.6	-	-	95.2	80.0
		Received GED	1	27	3.7	-	-	4.8	0.0
		Continued HS	1	27	3.7	-	-	0.0	20.0
		Dropped out	0	27	0.0	-	-	0.0	0.0
	BOSQUEVILLE SCHOOL S	Graduated	25	27	92.6	-	-	95.2	80.0
		Received GED	1	27	3.7	-	-	4.8	0.0
		Continued HS	1	27	3.7	-	-	0.0	20.0
		Dropped out	0	27	0.0	-	-	0.0	0.0
BOVINA ISD		Graduated	37	38	97.4	-	97.0	100.0	95.2
		Received GED	0	38	0.0	-	0.0	0.0	0.0
		Continued HS	0	38	0.0	-	0.0	0.0	0.0
		Dropped out	1	38	2.6	-	3.0	0.0	4.8
	BOVINA H S	Graduated	37	38	97.4	-	97.0	100.0	95.2
		Received GED	0	38	0.0	-	0.0	0.0	0.0
		Continued HS	0	38	0.0	-	0.0	0.0	0.0
		Dropped out	1	38	2.6	-	3.0	0.0	4.8
BOWIE ISD		Graduated	94	113	83.2	-	66.7	84.1	75.0
		Received GED	12	113	10.6	-	16.7	10.3	18.8
		Continued HS	2	113	1.8	-	0.0	1.9	6.3
		Dropped out	5	113	4.4	-	16.7	3.7	0.0
	BOWIE H S	Graduated	94	113	83.2	-	66.7	84.1	75.0
		Received GED	12	113	10.6	-	16.7	10.3	18.8
		Continued HS	2	113	1.8	-	0.0	1.9	6.3
		Dropped out	5	113	4.4	-	16.7	3.7	0.0

Note. A dash (-) indicates data are not reported to protect student anonymity. For maximum data stability, only 9-12 campuses that have served those grades for 5 years are printed in this listing.

Table 2. Longitudinal Dropout and Completion Rates, Grades 9-12, by Student Group, Class of 2002:
District and Campus Listing

District	Campus	Final Status	Number	Number in Cohort	Rate %				Econ. Dis.
					All Students	Afr. Am.	Hispanic	White	
BOYD ISD		Graduated	65	69	94.2	-	-	93.8	90.0
		Received GED	2	69	2.9	-	-	3.1	0.0
		Continued HS	2	69	2.9	-	-	3.1	10.0
		Dropped out	0	69	0.0	-	-	0.0	0.0
BOYD H S		Graduated	65	69	94.2	-	-	93.8	90.0
		Received GED	2	69	2.9	-	-	3.1	0.0
		Continued HS	2	69	2.9	-	-	3.1	10.0
		Dropped out	0	69	0.0	-	-	0.0	0.0
BOYS RANCH ISD		Graduated	34	40	85.0	-	100.0	83.3	86.2
		Received GED	3	40	7.5	-	0.0	6.7	6.9
		Continued HS	0	40	0.0	-	0.0	0.0	0.0
		Dropped out	3	40	7.5	-	0.0	10.0	6.9
BOYS RANCH H S		Graduated	34	40	85.0	-	100.0	83.3	86.2
		Received GED	3	40	7.5	-	0.0	6.7	6.9
		Continued HS	0	40	0.0	-	0.0	0.0	0.0
		Dropped out	3	40	7.5	-	0.0	10.0	6.9
BRACKETT ISD		Graduated	45	46	97.8	-	96.6	100.0	100.0
		Received GED	1	46	2.2	-	3.4	0.0	0.0
		Continued HS	0	46	0.0	-	0.0	0.0	0.0
		Dropped out	0	46	0.0	-	0.0	0.0	0.0
BRACKETT ALTER		Graduated	5	5	100.0	-	-	-	-
		Received GED	0	5	0.0	-	-	-	-
		Continued HS	0	5	0.0	-	-	-	-
		Dropped out	0	5	0.0	-	-	-	-
BRACKETT H S		Graduated	40	41	97.6	-	96.2	100.0	100.0
		Received GED	1	41	2.4	-	3.8	0.0	0.0
		Continued HS	0	41	0.0	-	0.0	0.0	0.0
		Dropped out	0	41	0.0	-	0.0	0.0	0.0
BRADY ISD		Graduated	70	78	89.7	-	81.3	95.6	81.5
		Received GED	4	78	5.1	-	9.4	2.2	11.1
		Continued HS	2	78	2.6	-	6.3	0.0	7.4
		Dropped out	2	78	2.6	-	3.1	2.2	0.0
BRADY H S		Graduated	70	78	89.7	-	81.3	95.6	81.5
		Received GED	4	78	5.1	-	9.4	2.2	11.1
		Continued HS	2	78	2.6	-	6.3	0.0	7.4
		Dropped out	2	78	2.6	-	3.1	2.2	0.0
BRAZOS ISD		Graduated	65	71	91.5	84.6	89.5	94.7	84.2
		Received GED	1	71	1.4	0.0	0.0	2.6	5.3
		Continued HS	4	71	5.6	15.4	5.3	2.6	10.5
		Dropped out	1	71	1.4	0.0	5.3	0.0	0.0
BRAZOS H S		Graduated	65	71	91.5	84.6	89.5	94.7	84.2
		Received GED	1	71	1.4	0.0	0.0	2.6	5.3
		Continued HS	4	71	5.6	15.4	5.3	2.6	10.5
		Dropped out	1	71	1.4	0.0	5.3	0.0	0.0
BRAZOSPORT ISD		Graduated	699	823	84.9	83.3	79.4	87.6	79.5
		Received GED	31	823	3.8	5.0	3.2	3.8	3.5
		Continued HS	86	823	10.4	10.0	16.9	7.6	14.6
		Dropped out	7	823	0.9	1.7	0.4	1.0	2.3
ALTER PLCMT CTR (004)		Graduated	4	9	44.4	60.0	-	-	60.0
		Received GED	5	9	55.6	40.0	-	-	40.0
		Continued HS	0	9	0.0	0.0	-	-	0.0
		Dropped out	0	9	0.0	0.0	-	-	0.0
BRAZOSPORT H S		Graduated	184	212	86.8	83.3	84.5	90.5	82.5
		Received GED	8	212	3.8	0.0	4.9	3.6	3.1
		Continued HS	16	212	7.5	12.5	10.7	2.4	11.3
		Dropped out	4	212	1.9	4.2	0.0	3.6	3.1
BRAZOSWOOD H S		Graduated	504	562	89.7	96.4	83.6	91.0	79.4
		Received GED	18	562	3.2	3.6	1.6	3.6	2.9
		Continued HS	37	562	6.6	0.0	14.1	4.9	16.2
		Dropped out	3	562	0.5	0.0	0.8	0.5	1.5
BRECKENRIDGE ISD		Graduated	120	140	85.7	-	80.8	86.7	81.0
		Received GED	3	140	2.1	-	0.0	2.7	4.8
		Continued HS	1	140	0.7	-	0.0	0.9	0.0
		Dropped out	16	140	11.4	-	19.2	9.7	14.3

Note. A dash (-) indicates data are not reported to protect student anonymity. For maximum data stability, only 9-12 campuses that have served those grades for 5 years are printed in this listing.

Table 2. Longitudinal Dropout and Completion Rates, Grades 9-12, by Student Group, Class of 2002:
District and Campus Listing

District	Campus	Final Status	Number	Number in Cohort	Rate %				
					All Students	Afr. Am.	Hispanic	White	Econ. Dis.
BRECKENRIDGE ISD	BRECKENRIDGE H S	Graduated	119	135	88.1	-	80.8	89.8	85.0
		Received GED	2	135	1.5	-	0.0	1.9	0.0
		Continued HS	1	135	0.7	-	0.0	0.9	0.0
		Dropped out	13	135	9.6	-	19.2	7.4	15.0
BREMONT ISD	BREMONT H S	Graduated	41	44	93.2	-	-	95.1	85.7
		Received GED	1	44	2.3	-	-	2.4	0.0
		Continued HS	0	44	0.0	-	-	0.0	0.0
		Dropped out	2	44	4.5	-	-	2.4	14.3
	BREMONT H S	Graduated	41	44	93.2	-	-	95.1	85.7
		Received GED	1	44	2.3	-	-	2.4	0.0
BRENHAM ISD	BRENHAM ALTERNATIVE	Graduated	324	349	92.8	88.8	79.2	95.4	90.9
		Received GED	8	349	2.3	2.5	0.0	2.5	1.8
		Continued HS	11	349	3.2	6.3	4.2	2.1	3.6
		Dropped out	6	349	1.7	2.5	16.7	0.0	3.6
	BRENHAM HIGH SCHOOL	Graduated	4	8	50.0	-	-	57.1	-
		Received GED	1	8	12.5	-	-	14.3	-
		Continued HS	3	8	37.5	-	-	28.6	-
		Dropped out	0	8	0.0	-	-	0.0	-
	BRENHAM HIGH SCHOOL	Graduated	320	341	93.8	89.9	79.2	96.5	90.9
		Received GED	7	341	2.1	2.5	0.0	2.2	1.8
		Continued HS	8	341	2.3	5.1	4.2	1.3	3.6
		Dropped out	6	341	1.8	2.5	16.7	0.0	3.6
BRIDGE CITY ISD	BRIDGE CITY H S	Graduated	187	207	90.3	-	87.5	91.2	76.2
		Received GED	5	207	2.4	-	0.0	2.6	0.0
		Continued HS	11	207	5.3	-	12.5	4.7	19.0
		Dropped out	4	207	1.9	-	0.0	1.6	4.8
	BRIDGE CITY H S	Graduated	187	207	90.3	-	87.5	91.2	76.2
		Received GED	5	207	2.4	-	0.0	2.6	0.0
		Continued HS	11	207	5.3	-	12.5	4.7	19.0
		Dropped out	4	207	1.9	-	0.0	1.6	4.8
BRIDGEPORT ISD	BRIDGEPORT H S	Graduated	130	140	92.9	-	88.0	94.7	87.5
		Received GED	2	140	1.4	-	0.0	1.8	0.0
		Continued HS	7	140	5.0	-	12.0	2.6	12.5
		Dropped out	1	140	0.7	-	0.0	0.9	0.0
	BRIDGEPORT H S	Graduated	125	130	96.2	-	91.3	97.2	86.7
		Received GED	1	130	0.8	-	0.0	0.9	0.0
		Continued HS	3	130	2.3	-	8.7	0.9	13.3
		Dropped out	1	130	0.8	-	0.0	0.9	0.0
BRIGHT IDEAS CHARTER	BRIGHT IDEAS CHARTER	Graduated	-	-	-	-	-	-	-
		Received GED	-	-	-	-	-	-	-
		Continued HS	-	-	-	-	-	-	-
		Dropped out	-	-	-	-	-	-	-
	BRIGHT IDEAS CHARTER	Graduated	-	-	-	-	-	-	-
		Received GED	-	-	-	-	-	-	-
		Continued HS	-	-	-	-	-	-	-
		Dropped out	-	-	-	-	-	-	-
BROADDUS ISD	BROADDUS H S	Graduated	18	20	90.0	-	-	88.2	87.5
		Received GED	0	20	0.0	-	-	0.0	0.0
		Continued HS	1	20	5.0	-	-	5.9	6.3
		Dropped out	1	20	5.0	-	-	5.9	6.3
	BROADDUS H S	Graduated	18	20	90.0	-	-	88.2	87.5
		Received GED	0	20	0.0	-	-	0.0	0.0
		Continued HS	1	20	5.0	-	-	5.9	6.3
		Dropped out	1	20	5.0	-	-	5.9	6.3
BROCK ISD	BROCK H S	Graduated	37	64	57.8	-	26.7	73.3	28.6
		Received GED	26	64	40.6	-	73.3	24.4	66.7
		Continued HS	1	64	1.6	-	0.0	2.2	4.8
		Dropped out	0	64	0.0	-	0.0	0.0	0.0
	BROCK H S	Graduated	37	64	57.8	-	26.7	73.3	28.6
		Received GED	26	64	40.6	-	73.3	24.4	66.7
		Continued HS	1	64	1.6	-	0.0	2.2	4.8
		Dropped out	0	64	0.0	-	0.0	0.0	0.0

Note. A dash (-) indicates data are not reported to protect student anonymity. For maximum data stability, only 9-12 campuses that have served those grades for 5 years are printed in this listing.

Table 2. Longitudinal Dropout and Completion Rates, Grades 9-12, by Student Group, Class of 2002:
District and Campus Listing

District	Campus	Final Status	Number	Number in Cohort	Rate %					
					All Students	Afr. Am.	Hispanic	White	Econ. Dis.	
BRONTE ISD		Graduated	37	123	30.1	4.2	20.9	48.2	24.3	
		Received GED	70	123	56.9	66.7	65.1	46.4	58.1	
		Continued HS	16	123	13.0	29.2	14.0	5.4	17.6	
		Dropped out	0	123	0.0	0.0	0.0	0.0	0.0	
	BRONTE H S	Graduated	35	57	61.4	-	42.9	81.3	62.5	
		Received GED	22	57	38.6	-	57.1	18.8	37.5	
		Continued HS	0	57	0.0	-	0.0	0.0	0.0	
		Dropped out	0	57	0.0	-	0.0	0.0	0.0	
	JUVENILE DETENT CTR	Graduated	2	65	3.1	5.0	0.0	4.3	4.7	
		Received GED	47	65	72.3	60.0	72.7	82.6	65.1	
		Continued HS	16	65	24.6	35.0	27.3	13.0	30.2	
		Dropped out	0	65	0.0	0.0	0.0	0.0	0.0	
BROOKELAND ISD		Graduated	18	19	94.7	100.0	-	90.9	100.0	
		Received GED	1	19	5.3	0.0	-	9.1	0.0	
		Continued HS	0	19	0.0	0.0	-	0.0	0.0	
		Dropped out	0	19	0.0	0.0	-	0.0	0.0	
	BROOKELAND H S	Graduated	18	19	94.7	100.0	-	90.9	100.0	
		Received GED	1	19	5.3	0.0	-	9.1	0.0	
		Continued HS	0	19	0.0	0.0	-	0.0	0.0	
		Dropped out	0	19	0.0	0.0	-	0.0	0.0	
	BROOKESMITH ISD		Graduated	21	23	91.3	-	-	95.0	77.8
			Received GED	1	23	4.3	-	-	5.0	11.1
			Continued HS	0	23	0.0	-	-	0.0	0.0
			Dropped out	1	23	4.3	-	-	0.0	11.1
BROOKESMITH H S		Graduated	21	23	91.3	-	-	95.0	77.8	
		Received GED	1	23	4.3	-	-	5.0	11.1	
		Continued HS	0	23	0.0	-	-	0.0	0.0	
		Dropped out	1	23	4.3	-	-	0.0	11.1	
BROOKS COUNTY ISD			Graduated	101	117	86.3	-	86.6	-	84.1
			Received GED	3	117	2.6	-	2.7	-	2.3
			Continued HS	11	117	9.4	-	8.9	-	9.1
			Dropped out	2	117	1.7	-	1.8	-	4.5
	FALFURRIAS H S	Graduated	101	117	86.3	-	86.6	-	84.1	
		Received GED	3	117	2.6	-	2.7	-	2.3	
		Continued HS	11	117	9.4	-	8.9	-	9.1	
		Dropped out	2	117	1.7	-	1.8	-	4.5	
	BROWNFIELD ISD		Graduated	155	166	93.4	70.0	92.9	97.1	86.8
			Received GED	2	166	1.2	0.0	2.4	0.0	1.9
			Continued HS	6	166	3.6	10.0	3.5	2.9	5.7
			Dropped out	3	166	1.8	20.0	1.2	0.0	5.7
BROWNFIELD H S		Graduated	155	166	93.4	70.0	92.9	97.1	86.8	
		Received GED	2	166	1.2	0.0	2.4	0.0	1.9	
		Continued HS	6	166	3.6	10.0	3.5	2.9	5.7	
		Dropped out	3	166	1.8	20.0	1.2	0.0	5.7	
BROWNSBORO ISD			Graduated	143	165	86.7	93.8	-	86.3	78.6
			Received GED	9	165	5.5	0.0	-	5.5	11.9
			Continued HS	9	165	5.5	6.3	-	5.5	7.1
			Dropped out	4	165	2.4	0.0	-	2.7	2.4
	BROWNSBORO H S	Graduated	131	146	89.7	100.0	-	89.1	85.3	
		Received GED	5	146	3.4	0.0	-	3.1	5.9	
		Continued HS	7	146	4.8	0.0	-	5.5	5.9	
		Dropped out	3	146	2.1	0.0	-	2.3	2.9	
	BROWNSVILLE ISD		Graduated	1,671	2,152	77.6	-	77.3	85.5	77.4
			Received GED	30	2,152	1.4	-	1.3	4.3	1.1
			Continued HS	324	2,152	15.1	-	15.4	7.2	15.8
			Dropped out	127	2,152	5.9	-	6.0	2.9	5.7
HANNA H S		Graduated	488	611	79.9	-	79.3	87.1	78.4	
		Received GED	13	611	2.1	-	2.1	3.2	1.7	
		Continued HS	76	611	12.4	-	12.7	9.7	14.1	
		Dropped out	34	611	5.6	-	5.9	0.0	5.8	
LINCOLN PARK SCH		Graduated	20	47	42.6	-	43.5	-	44.4	
		Received GED	2	47	4.3	-	2.2	-	0.0	
		Continued HS	15	47	31.9	-	32.6	-	33.3	
		Dropped out	10	47	21.3	-	21.7	-	22.2	

Note. A dash (-) indicates data are not reported to protect student anonymity. For maximum data stability, only 9-12 campuses that have served those grades for 5 years are printed in this listing.

Table 2. Longitudinal Dropout and Completion Rates, Grades 9-12, by Student Group, Class of 2002:
District and Campus Listing

District	Campus	Final Status	Number	Number in Cohort	Rate %				
					All Students	Afr. Am.	Hispanic	White	Econ. Dis.
BROWNSVILLE ISD	LOPEZ H S	Graduated	297	346	85.8	-	85.8	85.7	85.5
		Received GED	4	346	1.2	-	1.2	0.0	1.2
		Continued HS	27	346	7.8	-	7.7	14.3	7.7
		Dropped out	18	346	5.2	-	5.3	0.0	5.6
	PACE H S	Graduated	304	386	78.8	-	78.2	90.9	77.6
		Received GED	5	386	1.3	-	1.1	9.1	1.2
		Continued HS	70	386	18.1	-	18.8	0.0	19.3
		Dropped out	7	386	1.8	-	1.9	0.0	1.8
	PORTER H S	Graduated	309	405	76.3	-	75.9	100.0	77.1
		Received GED	4	405	1.0	-	1.0	0.0	0.8
		Continued HS	59	405	14.6	-	14.8	0.0	14.7
		Dropped out	33	405	8.1	-	8.3	0.0	7.4
RIVERA H S	Graduated	253	357	70.9	-	70.7	75.0	72.5	
	Received GED	2	357	0.6	-	0.6	0.0	0.7	
	Continued HS	77	357	21.6	-	22.0	8.3	21.6	
	Dropped out	25	357	7.0	-	6.7	16.7	5.2	
BROWNWOOD ISD		Graduated	238	270	88.1	100.0	82.7	89.0	89.2
		Received GED	6	270	2.2	0.0	0.0	3.5	0.0
		Continued HS	14	270	5.2	0.0	12.0	2.9	6.2
		Dropped out	12	270	4.4	0.0	5.3	4.6	4.6
	BROWNWOOD H S	Graduated	227	243	93.4	100.0	90.9	93.6	91.5
		Received GED	3	243	1.2	0.0	0.0	1.9	0.0
		Continued HS	7	243	2.9	0.0	6.1	1.9	3.4
		Dropped out	6	243	2.5	0.0	3.0	2.6	5.1
BRUCEVILLE-EDDY ISD		Graduated	54	71	76.1	-	63.6	78.0	65.0
		Received GED	12	71	16.9	-	27.3	15.3	35.0
		Continued HS	2	71	2.8	-	0.0	3.4	0.0
		Dropped out	3	71	4.2	-	9.1	3.4	0.0
	B-E ACHIEVEMENT CTR	Graduated	0	6	0.0	-	-	0.0	-
		Received GED	6	6	100.0	-	-	100.0	-
		Continued HS	0	6	0.0	-	-	0.0	-
		Dropped out	0	6	0.0	-	-	0.0	-
OPPORTUNITY LEARNING	Graduated	-	-	-	-	-	-	-	
	Received GED	-	-	-	-	-	-	-	
	Continued HS	-	-	-	-	-	-	-	
	Dropped out	-	-	-	-	-	-	-	
BRYAN ISD		Graduated	656	811	80.9	78.0	76.5	84.1	73.4
		Received GED	65	811	8.0	6.9	8.7	8.2	9.8
		Continued HS	47	811	5.8	8.2	6.1	4.8	6.9
		Dropped out	43	811	5.3	6.9	8.7	2.9	9.8
	ACE CAMPUS	Graduated	36	78	46.2	30.0	40.0	53.5	38.1
		Received GED	19	78	24.4	20.0	28.0	23.3	38.1
		Continued HS	21	78	26.9	50.0	32.0	18.6	23.8
		Dropped out	2	78	2.6	0.0	0.0	4.7	0.0
	BRYAN H S	Graduated	620	724	85.6	82.9	83.0	87.9	77.7
		Received GED	44	724	6.1	5.5	6.0	6.5	7.2
		Continued HS	26	724	3.6	5.5	3.0	3.2	5.8
		Dropped out	34	724	4.7	6.2	8.0	2.4	9.4
BRYSON ISD		Graduated	16	17	94.1	-	-	94.1	-
		Received GED	0	17	0.0	-	-	0.0	-
		Continued HS	0	17	0.0	-	-	0.0	-
		Dropped out	1	17	5.9	-	-	5.9	-
	BRYSON SCHOOL	Graduated	16	17	94.1	-	-	94.1	-
		Received GED	0	17	0.0	-	-	0.0	-
		Continued HS	0	17	0.0	-	-	0.0	-
		Dropped out	1	17	5.9	-	-	5.9	-
BUCKHOLTS ISD		Graduated	13	14	92.9	-	100.0	85.7	100.0
		Received GED	1	14	7.1	-	0.0	14.3	0.0
		Continued HS	0	14	0.0	-	0.0	0.0	0.0
		Dropped out	0	14	0.0	-	0.0	0.0	0.0
	BUCKHOLTS SCHOOL	Graduated	13	14	92.9	-	100.0	85.7	100.0
		Received GED	1	14	7.1	-	0.0	14.3	0.0
		Continued HS	0	14	0.0	-	0.0	0.0	0.0
		Dropped out	0	14	0.0	-	0.0	0.0	0.0

Note. A dash (-) indicates data are not reported to protect student anonymity. For maximum data stability, only 9-12 campuses that have served those grades for 5 years are printed in this listing.

Table 2. Longitudinal Dropout and Completion Rates, Grades 9-12, by Student Group, Class of 2002:
District and Campus Listing

District	Campus	Final Status	Number	Number in Cohort	Rate %				Econ. Dis.
					All Students	Afr. Am.	Hispanic	White	
BUENA VISTA ISD		Graduated	9	9	100.0	-	-	100.0	-
		Received GED	0	9	0.0	-	-	0.0	-
		Continued HS	0	9	0.0	-	-	0.0	-
		Dropped out	0	9	0.0	-	-	0.0	-
BUENA VISTA SCHOOL		Graduated	9	9	100.0	-	-	100.0	-
		Received GED	0	9	0.0	-	-	0.0	-
		Continued HS	0	9	0.0	-	-	0.0	-
		Dropped out	0	9	0.0	-	-	0.0	-
BUFFALO ISD		Graduated	58	64	90.6	83.3	80.0	93.8	81.8
		Received GED	1	64	1.6	0.0	0.0	2.1	0.0
		Continued HS	2	64	3.1	16.7	0.0	2.1	0.0
		Dropped out	3	64	4.7	0.0	20.0	2.1	18.2
BUFFALO H S		Graduated	58	64	90.6	83.3	80.0	93.8	81.8
		Received GED	1	64	1.6	0.0	0.0	2.1	0.0
		Continued HS	2	64	3.1	16.7	0.0	2.1	0.0
		Dropped out	3	64	4.7	0.0	20.0	2.1	18.2
BULLARD ISD		Graduated	74	94	78.7	85.7	100.0	76.8	64.7
		Received GED	8	94	8.5	0.0	0.0	9.8	17.6
		Continued HS	7	94	7.4	0.0	0.0	8.5	5.9
		Dropped out	5	94	5.3	14.3	0.0	4.9	11.8
BULLARD H S		Graduated	69	86	80.2	85.7	100.0	78.4	66.7
		Received GED	7	86	8.1	0.0	0.0	9.5	13.3
		Continued HS	6	86	7.0	0.0	0.0	8.1	6.7
		Dropped out	4	86	4.7	14.3	0.0	4.1	13.3
BUNA ISD		Graduated	92	108	85.2	100.0	-	83.2	86.4
		Received GED	2	108	1.9	0.0	-	2.1	0.0
		Continued HS	9	108	8.3	0.0	-	9.5	13.6
		Dropped out	5	108	4.6	0.0	-	5.3	0.0
BUNA H S		Graduated	92	108	85.2	100.0	-	83.2	86.4
		Received GED	2	108	1.9	0.0	-	2.1	0.0
		Continued HS	9	108	8.3	0.0	-	9.5	13.6
		Dropped out	5	108	4.6	0.0	-	5.3	0.0
BURKBURNETT ISD		Graduated	222	252	88.1	89.5	81.0	88.3	76.0
		Received GED	10	252	4.0	0.0	4.8	4.4	2.0
		Continued HS	8	252	3.2	5.3	4.8	2.9	8.0
		Dropped out	12	252	4.8	5.3	9.5	4.4	14.0
BURKBURNETT H S		Graduated	213	242	88.0	88.2	80.0	88.4	73.9
		Received GED	10	242	4.1	0.0	5.0	4.5	2.2
		Continued HS	7	242	2.9	5.9	5.0	2.5	8.7
		Dropped out	12	242	5.0	5.9	10.0	4.5	15.2
BURKEVILLE ISD		Graduated	22	23	95.7	100.0	-	88.9	94.7
		Received GED	1	23	4.3	0.0	-	11.1	5.3
		Continued HS	0	23	0.0	0.0	-	0.0	0.0
		Dropped out	0	23	0.0	0.0	-	0.0	0.0
BURKEVILLE JR-SR H S		Graduated	22	23	95.7	100.0	-	88.9	94.7
		Received GED	1	23	4.3	0.0	-	11.1	5.3
		Continued HS	0	23	0.0	0.0	-	0.0	0.0
		Dropped out	0	23	0.0	0.0	-	0.0	0.0
BURLESON ISD		Graduated	372	427	87.1	-	95.0	86.8	82.9
		Received GED	11	427	2.6	-	5.0	2.5	2.9
		Continued HS	20	427	4.7	-	0.0	4.7	5.7
		Dropped out	24	427	5.6	-	0.0	6.0	8.6
BURLESON H S		Graduated	354	395	89.6	-	95.0	89.5	87.1
		Received GED	9	395	2.3	-	5.0	2.2	0.0
		Continued HS	9	395	2.3	-	0.0	2.2	3.2
		Dropped out	23	395	5.8	-	0.0	6.2	9.7
CROSSROADS LEARNING		Graduated	18	32	56.3	-	-	56.3	-
		Received GED	2	32	6.3	-	-	6.3	-
		Continued HS	11	32	34.4	-	-	34.4	-
		Dropped out	1	32	3.1	-	-	3.1	-
BURNET CONS ISD		Graduated	167	187	89.3	-	79.4	91.9	86.0
		Received GED	3	187	1.6	-	0.0	2.0	2.0
		Continued HS	13	187	7.0	-	14.7	4.7	12.0
		Dropped out	4	187	2.1	-	5.9	1.3	0.0

Note. A dash (-) indicates data are not reported to protect student anonymity. For maximum data stability, only 9-12 campuses that have served those grades for 5 years are printed in this listing.

Table 2. Longitudinal Dropout and Completion Rates, Grades 9-12, by Student Group, Class of 2002:
District and Campus Listing

District	Campus	Final Status	Number	Number in Cohort	Rate %				Econ. Dis.
					All Students	Afr. Am.	His-panic	White	
BURNET CONS ISD	BURNET H S	Graduated	160	169	94.7	-	90.0	96.3	91.1
		Received GED	2	169	1.2	-	0.0	1.5	2.2
		Continued HS	4	169	2.4	-	6.7	0.7	6.7
		Dropped out	3	169	1.8	-	3.3	1.5	0.0
	QUEST	Graduated	7	18	38.9	-	-	50.0	40.0
		Received GED	1	18	5.6	-	-	7.1	0.0
		Continued HS	9	18	50.0	-	-	42.9	60.0
		Dropped out	1	18	5.6	-	-	0.0	0.0
BURTON ISD		Graduated	22	24	91.7	-	-	95.5	-
		Received GED	1	24	4.2	-	-	4.5	-
		Continued HS	0	24	0.0	-	-	0.0	-
		Dropped out	1	24	4.2	-	-	0.0	-
	BURTON H S	Graduated	22	24	91.7	-	-	95.5	-
		Received GED	1	24	4.2	-	-	4.5	-
		Continued HS	0	24	0.0	-	-	0.0	-
		Dropped out	1	24	4.2	-	-	0.0	-
BYERS ISD		Graduated	12	13	92.3	-	-	92.3	-
		Received GED	0	13	0.0	-	-	0.0	-
		Continued HS	1	13	7.7	-	-	7.7	-
		Dropped out	0	13	0.0	-	-	0.0	-
	BYERS SCHOOL	Graduated	12	13	92.3	-	-	92.3	-
		Received GED	0	13	0.0	-	-	0.0	-
		Continued HS	1	13	7.7	-	-	7.7	-
		Dropped out	0	13	0.0	-	-	0.0	-
BYNUM ISD		Graduated	21	23	91.3	-	-	88.9	85.7
		Received GED	0	23	0.0	-	-	0.0	0.0
		Continued HS	0	23	0.0	-	-	0.0	0.0
		Dropped out	2	23	8.7	-	-	11.1	14.3
	BYNUM SCHOOL	Graduated	21	23	91.3	-	-	88.9	85.7
		Received GED	0	23	0.0	-	-	0.0	0.0
		Continued HS	0	23	0.0	-	-	0.0	0.0
		Dropped out	2	23	8.7	-	-	11.1	14.3
CADDO MILLS ISD		Graduated	60	61	98.4	-	-	98.1	87.5
		Received GED	1	61	1.6	-	-	1.9	12.5
		Continued HS	0	61	0.0	-	-	0.0	0.0
		Dropped out	0	61	0.0	-	-	0.0	0.0
	CADDO MILLS H S	Graduated	60	61	98.4	-	-	98.1	87.5
		Received GED	1	61	1.6	-	-	1.9	12.5
		Continued HS	0	61	0.0	-	-	0.0	0.0
		Dropped out	0	61	0.0	-	-	0.0	0.0
CALALLEN ISD		Graduated	313	341	91.8	-	84.6	94.6	85.0
		Received GED	5	341	1.5	-	1.1	1.7	5.0
		Continued HS	15	341	4.4	-	9.9	2.1	5.0
		Dropped out	8	341	2.3	-	4.4	1.7	5.0
	CALALLEN H S	Graduated	313	340	92.1	-	85.6	94.6	85.0
		Received GED	5	340	1.5	-	1.1	1.7	5.0
		Continued HS	14	340	4.1	-	8.9	2.1	5.0
		Dropped out	8	340	2.4	-	4.4	1.7	5.0
CALDWELL ISD		Graduated	124	138	89.9	100.0	66.7	93.1	81.5
		Received GED	5	138	3.6	0.0	9.5	3.0	14.8
		Continued HS	0	138	0.0	0.0	0.0	0.0	0.0
		Dropped out	9	138	6.5	0.0	23.8	4.0	3.7
	CALDWELL H S	Graduated	124	136	91.2	100.0	73.7	93.1	84.6
		Received GED	4	136	2.9	0.0	5.3	3.0	11.5
		Continued HS	0	136	0.0	0.0	0.0	0.0	0.0
		Dropped out	8	136	5.9	0.0	21.1	4.0	3.8
CALHOUN CO ISD		Graduated	198	231	85.7	72.7	78.7	91.0	77.8
		Received GED	5	231	2.2	0.0	2.1	2.7	1.6
		Continued HS	27	231	11.7	27.3	18.1	6.3	19.0
		Dropped out	1	231	0.4	0.0	1.1	0.0	1.6
	CALHOUN H S	Graduated	182	198	91.9	66.7	86.7	97.0	84.6
		Received GED	4	198	2.0	0.0	2.7	2.0	1.9
		Continued HS	11	198	5.6	33.3	9.3	1.0	13.5
		Dropped out	1	198	0.5	0.0	1.3	0.0	0.0

Note. A dash (-) indicates data are not reported to protect student anonymity. For maximum data stability, only 9-12 campuses that have served those grades for 5 years are printed in this listing.

Table 2. Longitudinal Dropout and Completion Rates, Grades 9-12, by Student Group, Class of 2002:
District and Campus Listing

District	Campus	Final Status	Number	Number in Cohort	Rate %				
					All Students	Afr. Am.	Hispanic	White	Econ. Dis.
CALHOUN CO ISD	HOPE H S	Graduated	16	33	48.5	-	47.4	41.7	50.0
		Received GED	1	33	3.0	-	0.0	8.3	0.0
		Continued HS	16	33	48.5	-	52.6	50.0	50.0
		Dropped out	0	33	0.0	-	0.0	0.0	0.0
CALLISBURG ISD		Graduated	67	76	88.2	-	-	87.7	69.2
		Received GED	4	76	5.3	-	-	5.5	7.7
		Continued HS	2	76	2.6	-	-	2.7	7.7
		Dropped out	3	76	3.9	-	-	4.1	15.4
	CALLISBURG H S	Graduated	67	76	88.2	-	-	87.7	69.2
		Received GED	4	76	5.3	-	-	5.5	7.7
		Continued HS	2	76	2.6	-	-	2.7	7.7
		Dropped out	3	76	3.9	-	-	4.1	15.4
CALVERT ISD		Graduated	13	15	86.7	90.9	-	-	91.7
		Received GED	0	15	0.0	0.0	-	-	0.0
		Continued HS	1	15	6.7	0.0	-	-	0.0
		Dropped out	1	15	6.7	9.1	-	-	8.3
	CALVERT H S	Graduated	13	15	86.7	90.9	-	-	91.7
		Received GED	0	15	0.0	0.0	-	-	0.0
		Continued HS	1	15	6.7	0.0	-	-	0.0
		Dropped out	1	15	6.7	9.1	-	-	8.3
CAMERON ISD		Graduated	118	129	91.5	86.7	91.9	92.1	87.0
		Received GED	6	129	4.7	0.0	2.7	6.6	4.3
		Continued HS	4	129	3.1	13.3	2.7	1.3	8.7
		Dropped out	1	129	0.8	0.0	2.7	0.0	0.0
	YOE H S	Graduated	118	129	91.5	86.7	91.9	92.1	87.0
		Received GED	6	129	4.7	0.0	2.7	6.6	4.3
		Continued HS	4	129	3.1	13.3	2.7	1.3	8.7
		Dropped out	1	129	0.8	0.0	2.7	0.0	0.0
CAMPBELL ISD		Graduated	22	22	100.0	-	-	100.0	100.0
		Received GED	0	22	0.0	-	-	0.0	0.0
		Continued HS	0	22	0.0	-	-	0.0	0.0
		Dropped out	0	22	0.0	-	-	0.0	0.0
	CAMPBELL H S	Graduated	22	22	100.0	-	-	100.0	100.0
		Received GED	0	22	0.0	-	-	0.0	0.0
		Continued HS	0	22	0.0	-	-	0.0	0.0
		Dropped out	0	22	0.0	-	-	0.0	0.0
CANADIAN ISD		Graduated	44	73	60.3	0.0	44.4	72.0	18.2
		Received GED	25	73	34.2	100.0	44.4	24.0	72.7
		Continued HS	0	73	0.0	0.0	0.0	0.0	0.0
		Dropped out	4	73	5.5	0.0	11.1	4.0	9.1
	CANADIAN H S	Graduated	44	63	69.8	-	61.5	76.6	33.3
		Received GED	15	63	23.8	-	23.1	19.1	50.0
		Continued HS	0	63	0.0	-	0.0	0.0	0.0
		Dropped out	4	63	6.3	-	15.4	4.3	16.7
CORRECTIONAL SERVICE	Graduated	0	10	0.0	-	0.0	-	0.0	
	Received GED	10	10	100.0	-	100.0	-	100.0	
	Continued HS	0	10	0.0	-	0.0	-	0.0	
	Dropped out	0	10	0.0	-	0.0	-	0.0	
CANTON ISD		Graduated	98	108	90.7	100.0	-	91.7	90.9
		Received GED	7	108	6.5	0.0	-	5.2	9.1
		Continued HS	1	108	0.9	0.0	-	1.0	0.0
		Dropped out	2	108	1.9	0.0	-	2.1	0.0
	CANTON H S	Graduated	98	108	90.7	100.0	-	91.7	90.9
		Received GED	7	108	6.5	0.0	-	5.2	9.1
		Continued HS	1	108	0.9	0.0	-	1.0	0.0
		Dropped out	2	108	1.9	0.0	-	2.1	0.0
CANUTILLO ISD		Graduated	206	262	78.6	-	79.3	68.8	79.8
		Received GED	7	262	2.7	-	2.4	6.3	1.4
		Continued HS	30	262	11.5	-	11.8	6.3	11.7
		Dropped out	19	262	7.3	-	6.5	18.8	7.0
	CANUTILLO H S	Graduated	206	257	80.2	-	80.9	68.8	81.0
		Received GED	4	257	1.6	-	1.2	6.3	1.0
		Continued HS	30	257	11.7	-	12.0	6.3	11.9
		Dropped out	17	257	6.6	-	5.8	18.8	6.2

Note. A dash (-) indicates data are not reported to protect student anonymity. For maximum data stability, only 9-12 campuses that have served those grades for 5 years are printed in this listing.

Table 2. Longitudinal Dropout and Completion Rates, Grades 9-12, by Student Group, Class of 2002:
District and Campus Listing

District	Campus	Final Status	Number	Number in Cohort	Rate %				Econ. Dis.
					All Students	Afr. Am.	Hispanic	White	
CANYON ISD		Graduated	495	546	90.7	87.5	78.5	92.3	67.6
		Received GED	31	546	5.7	0.0	9.2	5.3	16.2
		Continued HS	10	546	1.8	0.0	7.7	1.1	8.1
		Dropped out	10	546	1.8	12.5	4.6	1.3	8.1
	CANYON H S	Graduated	225	241	93.4	-	84.4	94.6	63.6
		Received GED	11	241	4.6	-	9.4	3.9	18.2
		Continued HS	1	241	0.4	-	0.0	0.5	0.0
		Dropped out	4	241	1.7	-	6.3	1.0	18.2
	YOUTH CTR OF HIGH PL	Graduated	-	-	-	-	-	-	-
		Received GED	-	-	-	-	-	-	-
		Continued HS	-	-	-	-	-	-	-
		Dropped out	-	-	-	-	-	-	-
CARLISLE ISD		Graduated	28	33	84.8	-	-	89.3	60.0
		Received GED	1	33	3.0	-	-	3.6	10.0
		Continued HS	2	33	6.1	-	-	3.6	20.0
		Dropped out	2	33	6.1	-	-	3.6	10.0
	CARLISLE SCHOOL	Graduated	28	33	84.8	-	-	89.3	60.0
		Received GED	1	33	3.0	-	-	3.6	10.0
		Continued HS	2	33	6.1	-	-	3.6	20.0
		Dropped out	2	33	6.1	-	-	3.6	10.0
CARRIZO SPRINGS CONS I		Graduated	128	160	80.0	-	79.3	85.7	83.8
		Received GED	6	160	3.8	-	3.4	7.1	4.5
		Continued HS	13	160	8.1	-	8.3	7.1	2.7
		Dropped out	13	160	8.1	-	9.0	0.0	9.0
	CARRIZO SPRINGS H S	Graduated	128	160	80.0	-	79.3	85.7	83.8
		Received GED	6	160	3.8	-	3.4	7.1	4.5
		Continued HS	13	160	8.1	-	8.3	7.1	2.7
		Dropped out	13	160	8.1	-	9.0	0.0	9.0
CARROLLTON-FARMERS BRA		Graduated	1,175	1,467	80.1	86.5	64.3	84.1	67.3
		Received GED	81	1,467	5.5	3.0	7.7	6.1	2.8
		Continued HS	159	1,467	10.8	9.0	21.5	7.1	23.2
		Dropped out	52	1,467	3.5	1.5	6.5	2.7	6.7
	DISTRICT ALTERNATIVE	Graduated	-	-	-	-	-	-	-
		Received GED	-	-	-	-	-	-	-
		Continued HS	-	-	-	-	-	-	-
		Dropped out	-	-	-	-	-	-	-
	MARY GRIMES CTR	Graduated	35	160	21.9	8.3	14.0	31.4	2.3
		Received GED	11	160	6.9	16.7	5.3	8.6	2.3
		Continued HS	110	160	68.8	66.7	77.2	60.0	88.4
		Dropped out	4	160	2.5	8.3	3.5	0.0	7.0
	NEWMAN SMITH H S	Graduated	302	350	86.3	93.5	67.2	89.1	72.1
		Received GED	21	350	6.0	3.2	9.8	6.4	2.3
		Continued HS	17	350	4.9	3.2	16.4	2.5	18.6
		Dropped out	10	350	2.9	0.0	6.6	2.0	7.0
TURNER H S	Graduated	344	403	85.4	93.5	77.7	89.0	82.2	
	Received GED	25	403	6.2	2.2	10.1	4.9	4.0	
	Continued HS	15	403	3.7	2.2	6.1	2.4	7.9	
	Dropped out	19	403	4.7	2.2	6.1	3.7	5.9	
CARTHAGE ISD		Graduated	192	215	89.3	87.5	90.0	90.2	66.7
		Received GED	6	215	2.8	0.0	0.0	3.1	3.0
		Continued HS	13	215	6.0	12.5	0.0	4.9	18.2
		Dropped out	4	215	1.9	0.0	10.0	1.8	12.1
	CARTHAGE H S	Graduated	192	215	89.3	87.5	90.0	90.2	66.7
		Received GED	6	215	2.8	0.0	0.0	3.1	3.0
		Continued HS	13	215	6.0	12.5	0.0	4.9	18.2
		Dropped out	4	215	1.9	0.0	10.0	1.8	12.1
CASTLEBERRY ISD		Graduated	163	206	79.1	-	79.7	79.1	79.4
		Received GED	6	206	2.9	-	1.6	3.6	1.6
		Continued HS	27	206	13.1	-	14.1	12.2	14.3
		Dropped out	10	206	4.9	-	4.7	5.0	4.8
	CASTLEBERRY H S	Graduated	151	182	83.0	-	85.5	82.3	77.8
		Received GED	6	182	3.3	-	1.8	4.0	1.6
		Continued HS	15	182	8.2	-	7.3	8.1	14.3
		Dropped out	10	182	5.5	-	5.5	5.6	6.3

Note. A dash (-) indicates data are not reported to protect student anonymity. For maximum data stability, only 9-12 campuses that have served those grades for 5 years are printed in this listing.

Table 2. Longitudinal Dropout and Completion Rates, Grades 9-12, by Student Group, Class of 2002:
District and Campus Listing

District	Campus	Final Status	Number	Number in Cohort	Rate %				Econ. Dis.
					All Students	Afr. Am.	Hispanic	White	
CASTLEBERRY ISD	REACH H S	Graduated	12	24	50.0	-	44.4	53.3	-
		Received GED	0	24	0.0	-	0.0	0.0	-
		Continued HS	12	24	50.0	-	55.6	46.7	-
		Dropped out	0	24	0.0	-	0.0	0.0	-
CAYUGA ISD		Graduated	47	52	90.4	100.0	-	88.6	80.0
		Received GED	3	52	5.8	0.0	-	6.8	0.0
		Continued HS	1	52	1.9	0.0	-	2.3	0.0
		Dropped out	1	52	1.9	0.0	-	2.3	20.0
	CAYUGA H S	Graduated	47	52	90.4	100.0	-	88.6	80.0
		Received GED	3	52	5.8	0.0	-	6.8	0.0
		Continued HS	1	52	1.9	0.0	-	2.3	0.0
		Dropped out	1	52	1.9	0.0	-	2.3	20.0
CEDAR HILL ISD		Graduated	378	433	87.3	85.5	85.9	88.6	78.0
		Received GED	14	433	3.2	1.3	4.2	4.7	6.0
		Continued HS	20	433	4.6	5.7	7.0	3.1	6.0
		Dropped out	21	433	4.8	7.5	2.8	3.6	10.0
	CEDAR HILL H S	Graduated	378	433	87.3	85.5	85.9	88.6	78.0
		Received GED	14	433	3.2	1.3	4.2	4.7	6.0
		Continued HS	20	433	4.6	5.7	7.0	3.1	6.0
		Dropped out	21	433	4.8	7.5	2.8	3.6	10.0
CEDAR RIDGE CHARTER SC		Graduated	2	7	28.6	-	-	16.7	-
		Received GED	1	7	14.3	-	-	16.7	-
		Continued HS	3	7	42.9	-	-	50.0	-
		Dropped out	1	7	14.3	-	-	16.7	-
	CEDAR RIDGE CHARTER	Graduated	2	7	28.6	-	-	16.7	-
		Received GED	1	7	14.3	-	-	16.7	-
		Continued HS	3	7	42.9	-	-	50.0	-
		Dropped out	1	7	14.3	-	-	16.7	-
CELESTE ISD		Graduated	34	37	91.9	-	-	91.2	-
		Received GED	2	37	5.4	-	-	5.9	-
		Continued HS	0	37	0.0	-	-	0.0	-
		Dropped out	1	37	2.7	-	-	2.9	-
	CELESTE HIGH SCHOOL	Graduated	34	37	91.9	-	-	91.2	-
		Received GED	2	37	5.4	-	-	5.9	-
		Continued HS	0	37	0.0	-	-	0.0	-
		Dropped out	1	37	2.7	-	-	2.9	-
CELINA ISD		Graduated	64	67	95.5	-	-	96.7	100.0
		Received GED	3	67	4.5	-	-	3.3	0.0
		Continued HS	0	67	0.0	-	-	0.0	0.0
		Dropped out	0	67	0.0	-	-	0.0	0.0
	CELINA H S	Graduated	64	67	95.5	-	-	96.7	100.0
		Received GED	3	67	4.5	-	-	3.3	0.0
		Continued HS	0	67	0.0	-	-	0.0	0.0
		Dropped out	0	67	0.0	-	-	0.0	0.0
CENTER ISD		Graduated	121	133	91.0	90.6	90.9	91.3	88.6
		Received GED	2	133	1.5	0.0	9.1	1.4	0.0
		Continued HS	5	133	3.8	5.7	0.0	2.9	2.9
		Dropped out	5	133	3.8	3.8	0.0	4.3	8.6
	CENTER H S	Graduated	121	133	91.0	90.6	90.9	91.3	88.6
		Received GED	2	133	1.5	0.0	9.1	1.4	0.0
		Continued HS	5	133	3.8	5.7	0.0	2.9	2.9
		Dropped out	5	133	3.8	3.8	0.0	4.3	8.6
CENTER POINT ISD		Graduated	30	35	85.7	-	80.0	86.7	100.0
		Received GED	3	35	8.6	-	20.0	6.7	0.0
		Continued HS	1	35	2.9	-	0.0	3.3	0.0
		Dropped out	1	35	2.9	-	0.0	3.3	0.0
	CENTER POINT H S	Graduated	30	35	85.7	-	80.0	86.7	100.0
		Received GED	3	35	8.6	-	20.0	6.7	0.0
		Continued HS	1	35	2.9	-	0.0	3.3	0.0
		Dropped out	1	35	2.9	-	0.0	3.3	0.0
CENTERVILLE ISD (Leon)	Graduated	50	53	94.3	100.0	-	92.5	100.0	
	Received GED	2	53	3.8	0.0	-	5.0	0.0	
	Continued HS	1	53	1.9	0.0	-	2.5	0.0	
	Dropped out	0	53	0.0	0.0	-	0.0	0.0	

Note. A dash (-) indicates data are not reported to protect student anonymity. For maximum data stability, only 9-12 campuses that have served those grades for 5 years are printed in this listing.

Table 2. Longitudinal Dropout and Completion Rates, Grades 9-12, by Student Group, Class of 2002:
District and Campus Listing

District	Campus	Final Status	Number	Number in Cohort	Rate %				
					All Students	Afr. Am.	Hispanic	White	Econ. Dis.
CENTERVILLE ISD (Leon)	CENTERVILLE JR-SR H	Graduated	50	53	94.3	100.0	-	92.5	100.0
		Received GED	2	53	3.8	0.0	-	5.0	0.0
		Continued HS	1	53	1.9	0.0	-	2.5	0.0
		Dropped out	0	53	0.0	0.0	-	0.0	0.0
CENTERVILLE ISD (Trini)		Graduated	9	11	81.8	-	-	90.0	83.3
		Received GED	1	11	9.1	-	-	0.0	0.0
		Continued HS	0	11	0.0	-	-	0.0	0.0
		Dropped out	1	11	9.1	-	-	10.0	16.7
	CENTERVILLE H S	Graduated	9	10	90.0	-	-	90.0	83.3
		Received GED	0	10	0.0	-	-	0.0	0.0
		Continued HS	0	10	0.0	-	-	0.0	0.0
		Dropped out	1	10	10.0	-	-	10.0	16.7
CENTRAL HEIGHTS ISD		Graduated	36	40	90.0	-	-	94.1	62.5
		Received GED	1	40	2.5	-	-	0.0	0.0
		Continued HS	0	40	0.0	-	-	0.0	0.0
		Dropped out	3	40	7.5	-	-	5.9	37.5
	CENTRAL HEIGHTS H S	Graduated	36	40	90.0	-	-	94.1	62.5
		Received GED	1	40	2.5	-	-	0.0	0.0
		Continued HS	0	40	0.0	-	-	0.0	0.0
		Dropped out	3	40	7.5	-	-	5.9	37.5
CENTRAL ISD		Graduated	100	112	89.3	-	83.3	89.3	94.7
		Received GED	3	112	2.7	-	0.0	2.9	0.0
		Continued HS	7	112	6.3	-	16.7	5.8	5.3
		Dropped out	2	112	1.8	-	0.0	1.9	0.0
	CENTRAL H S	Graduated	87	94	92.6	-	100.0	92.0	93.8
		Received GED	2	94	2.1	-	0.0	2.3	0.0
		Continued HS	4	94	4.3	-	0.0	4.6	6.3
		Dropped out	1	94	1.1	-	0.0	1.1	0.0
	STUBBLEFIELD LRN CTR	Graduated	13	18	72.2	-	-	75.0	-
		Received GED	1	18	5.6	-	-	6.3	-
		Continued HS	3	18	16.7	-	-	12.5	-
		Dropped out	1	18	5.6	-	-	6.3	-
CHANNELVIEW ISD		Graduated	273	371	73.6	82.4	70.7	73.1	72.6
		Received GED	48	371	12.9	3.9	16.4	12.9	12.6
		Continued HS	33	371	8.9	7.8	12.1	7.0	11.6
		Dropped out	17	371	4.6	5.9	0.7	7.0	3.2
	CHANNELVIEW HIGH SCH	Graduated	265	331	80.1	91.3	76.4	79.7	79.5
		Received GED	39	331	11.8	2.2	16.3	11.1	10.8
		Continued HS	11	331	3.3	0.0	6.5	2.0	6.0
		Dropped out	16	331	4.8	6.5	0.8	7.2	3.6
	ENDEAVOR SCHOOL	Graduated	8	40	20.0	0.0	29.4	16.7	20.0
		Received GED	9	40	22.5	20.0	17.6	27.8	20.0
		Continued HS	22	40	55.0	80.0	52.9	50.0	60.0
		Dropped out	1	40	2.5	0.0	0.0	5.6	0.0
CHANNING ISD		Graduated	9	10	90.0	-	-	100.0	80.0
		Received GED	0	10	0.0	-	-	0.0	0.0
		Continued HS	1	10	10.0	-	-	0.0	20.0
		Dropped out	0	10	0.0	-	-	0.0	0.0
	CHANNING SCHOOL	Graduated	9	10	90.0	-	-	100.0	80.0
		Received GED	0	10	0.0	-	-	0.0	0.0
		Continued HS	1	10	10.0	-	-	0.0	20.0
		Dropped out	0	10	0.0	-	-	0.0	0.0
CHAPEL HILL ISD (Smith)		Graduated	199	222	89.6	81.8	85.7	92.6	81.4
		Received GED	7	222	3.2	0.0	3.6	4.1	7.0
		Continued HS	9	222	4.1	11.4	3.6	2.0	4.7
		Dropped out	7	222	3.2	6.8	7.1	1.4	7.0
	CHAPEL HILL H S	Graduated	196	216	90.7	85.4	85.7	93.1	81.4
		Received GED	7	216	3.2	0.0	3.6	4.1	7.0
		Continued HS	6	216	2.8	7.3	3.6	1.4	2.3
		Dropped out	7	216	3.2	7.3	7.1	1.4	9.3
CHAPEL HILL ISD (Titus)	Graduated	56	60	93.3	100.0	100.0	91.3	92.3	
	Received GED	2	60	3.3	0.0	0.0	4.3	0.0	
	Continued HS	2	60	3.3	0.0	0.0	4.3	7.7	
	Dropped out	0	60	0.0	0.0	0.0	0.0	0.0	

Note. A dash (-) indicates data are not reported to protect student anonymity. For maximum data stability, only 9-12 campuses that have served those grades for 5 years are printed in this listing.

Table 2. Longitudinal Dropout and Completion Rates, Grades 9-12, by Student Group, Class of 2002:
District and Campus Listing

District	Campus	Final Status	Number	Number in Cohort	Rate %				Econ. Dis.
					All Students	Afr. Am.	Hispanic	White	
CHAPEL HILL ISD (Titus)	CHAPEL HILL H S	Graduated	56	60	93.3	100.0	100.0	91.3	92.3
		Received GED	2	60	3.3	0.0	0.0	4.3	0.0
		Continued HS	2	60	3.3	0.0	0.0	4.3	7.7
		Dropped out	0	60	0.0	0.0	0.0	0.0	0.0
CHARLOTTE ISD		Graduated	28	30	93.3	-	96.0	80.0	88.9
		Received GED	1	30	3.3	-	0.0	20.0	5.6
		Continued HS	1	30	3.3	-	4.0	0.0	5.6
		Dropped out	0	30	0.0	-	0.0	0.0	0.0
	CHARLOTTE H S	Graduated	28	30	93.3	-	96.0	80.0	88.9
		Received GED	1	30	3.3	-	0.0	20.0	5.6
		Continued HS	1	30	3.3	-	4.0	0.0	5.6
		Dropped out	0	30	0.0	-	0.0	0.0	0.0
CHEROKEE ISD		Graduated	13	16	81.3	-	-	76.9	87.5
		Received GED	2	16	12.5	-	-	15.4	12.5
		Continued HS	0	16	0.0	-	-	0.0	0.0
		Dropped out	1	16	6.3	-	-	7.7	0.0
	CHEROKEE H S	Graduated	13	16	81.3	-	-	76.9	87.5
		Received GED	2	16	12.5	-	-	15.4	12.5
		Continued HS	0	16	0.0	-	-	0.0	0.0
		Dropped out	1	16	6.3	-	-	7.7	0.0
CHESTER ISD		Graduated	18	18	100.0	-	-	100.0	100.0
		Received GED	0	18	0.0	-	-	0.0	0.0
		Continued HS	0	18	0.0	-	-	0.0	0.0
		Dropped out	0	18	0.0	-	-	0.0	0.0
	CHESTER H S	Graduated	18	18	100.0	-	-	100.0	100.0
		Received GED	0	18	0.0	-	-	0.0	0.0
		Continued HS	0	18	0.0	-	-	0.0	0.0
		Dropped out	0	18	0.0	-	-	0.0	0.0
CHICO ISD		Graduated	37	38	97.4	-	-	97.2	100.0
		Received GED	1	38	2.6	-	-	2.8	0.0
		Continued HS	0	38	0.0	-	-	0.0	0.0
		Dropped out	0	38	0.0	-	-	0.0	0.0
	CHICO HIGH SCHOOL	Graduated	37	38	97.4	-	-	97.2	100.0
		Received GED	1	38	2.6	-	-	2.8	0.0
		Continued HS	0	38	0.0	-	-	0.0	0.0
		Dropped out	0	38	0.0	-	-	0.0	0.0
CHILDRESS ISD		Graduated	85	91	93.4	100.0	86.7	93.8	89.3
		Received GED	5	91	5.5	0.0	13.3	4.6	7.1
		Continued HS	0	91	0.0	0.0	0.0	0.0	0.0
		Dropped out	1	91	1.1	0.0	0.0	1.5	3.6
	CHILDRESS H S	Graduated	85	91	93.4	100.0	86.7	93.8	89.3
		Received GED	5	91	5.5	0.0	13.3	4.6	7.1
		Continued HS	0	91	0.0	0.0	0.0	0.0	0.0
		Dropped out	1	91	1.1	0.0	0.0	1.5	3.6
CHILLICOTHE ISD		Graduated	20	21	95.2	-	100.0	92.9	91.7
		Received GED	1	21	4.8	-	0.0	7.1	8.3
		Continued HS	0	21	0.0	-	0.0	0.0	0.0
		Dropped out	0	21	0.0	-	0.0	0.0	0.0
	CHILLICOTHE H S	Graduated	20	21	95.2	-	100.0	92.9	91.7
		Received GED	1	21	4.8	-	0.0	7.1	8.3
		Continued HS	0	21	0.0	-	0.0	0.0	0.0
		Dropped out	0	21	0.0	-	0.0	0.0	0.0
CHILTON ISD		Graduated	22	30	73.3	100.0	53.8	80.0	72.7
		Received GED	1	30	3.3	0.0	0.0	10.0	4.5
		Continued HS	1	30	3.3	0.0	7.7	0.0	4.5
		Dropped out	6	30	20.0	0.0	38.5	10.0	18.2
	CHILTON SCHOOL	Graduated	22	30	73.3	100.0	53.8	80.0	72.7
		Received GED	1	30	3.3	0.0	0.0	10.0	4.5
		Continued HS	1	30	3.3	0.0	7.7	0.0	4.5
		Dropped out	6	30	20.0	0.0	38.5	10.0	18.2
CHINA SPRING ISD		Graduated	110	116	94.8	-	100.0	94.4	100.0
		Received GED	5	116	4.3	-	0.0	4.6	0.0
		Continued HS	0	116	0.0	-	0.0	0.0	0.0
		Dropped out	1	116	0.9	-	0.0	0.9	0.0

Note. A dash (-) indicates data are not reported to protect student anonymity. For maximum data stability, only 9-12 campuses that have served those grades for 5 years are printed in this listing.

Table 2. Longitudinal Dropout and Completion Rates, Grades 9-12, by Student Group, Class of 2002:
District and Campus Listing

District	Campus	Final Status	Number	Number in Cohort	Rate %				
					All Students	Afr. Am.	Hispanic	White	Econ. Dis.
CHINA SPRING ISD	CHINA SPRING H S	Graduated	106	111	95.5	-	100.0	95.1	100.0
		Received GED	5	111	4.5	-	0.0	4.9	0.0
		Continued HS	0	111	0.0	-	0.0	0.0	0.0
		Dropped out	0	111	0.0	-	0.0	0.0	0.0
CHIRENO ISD	CHIRENO H S	Graduated	18	19	94.7	-	-	93.3	92.9
		Received GED	0	19	0.0	-	-	0.0	0.0
		Continued HS	1	19	5.3	-	-	6.7	7.1
		Dropped out	0	19	0.0	-	-	0.0	0.0
CHISUM ISD	CHISUM H S	Graduated	50	53	94.3	-	-	93.9	85.7
		Received GED	3	53	5.7	-	-	6.1	14.3
		Continued HS	0	53	0.0	-	-	0.0	0.0
		Dropped out	0	53	0.0	-	-	0.0	0.0
CHRISTOVAL ISD	CHRISTOVAL H S	Graduated	35	37	94.6	-	100.0	93.8	100.0
		Received GED	1	37	2.7	-	0.0	3.1	0.0
		Continued HS	1	37	2.7	-	0.0	3.1	0.0
		Dropped out	0	37	0.0	-	0.0	0.0	0.0
CISCO ISD	CISCO H S	Graduated	43	59	72.9	-	75.0	74.0	63.6
		Received GED	10	59	16.9	-	12.5	16.0	27.3
		Continued HS	4	59	6.8	-	12.5	6.0	9.1
		Dropped out	2	59	3.4	-	0.0	4.0	0.0
CLARENDON ISD	CLARENDON H S	Graduated	31	33	93.9	-	-	92.6	90.0
		Received GED	1	33	3.0	-	-	3.7	0.0
		Continued HS	0	33	0.0	-	-	0.0	0.0
		Dropped out	1	33	3.0	-	-	3.7	10.0
CLARKSVILLE ISD	CLARKSVILLE H S	Graduated	79	86	91.9	92.7	-	92.9	97.6
		Received GED	2	86	2.3	2.4	-	2.4	0.0
		Continued HS	2	86	2.3	0.0	-	4.8	0.0
		Dropped out	3	86	3.5	4.9	-	0.0	2.4
CLAUDE ISD	CLAUDE H S	Graduated	27	28	96.4	-	-	96.4	-
		Received GED	1	28	3.6	-	-	3.6	-
		Continued HS	0	28	0.0	-	-	0.0	-
		Dropped out	0	28	0.0	-	-	0.0	-
CLEAR CREEK ISD		Graduated	1,733	1,943	89.2	89.4	81.6	89.7	79.2
		Received GED	101	1,943	5.2	4.3	5.6	5.7	8.3
		Continued HS	72	1,943	3.7	5.0	8.2	2.8	8.3
		Dropped out	37	1,943	1.9	1.4	4.6	1.8	4.2

Note. A dash (-) indicates data are not reported to protect student anonymity. For maximum data stability, only 9-12 campuses that have served those grades for 5 years are printed in this listing.

Table 2. Longitudinal Dropout and Completion Rates, Grades 9-12, by Student Group, Class of 2002:
District and Campus Listing

District	Campus	Final Status	Number	Number in Cohort	Rate %					
					All Students	Afr. Am.	Hispanic	White	Econ. Dis.	
CLEAR CREEK ISD	CLEAR BROOK H S	Graduated	507	572	88.6	87.7	80.9	90.3	88.5	
		Received GED	39	572	6.8	6.2	8.8	7.4	0.0	
		Continued HS	25	572	4.4	4.6	10.3	2.3	11.5	
		Dropped out	1	572	0.2	1.5	0.0	0.0	0.0	
	CLEAR CREEK H S	Graduated	569	629	90.5	90.5	85.6	91.5	87.0	
		Received GED	24	629	3.8	0.0	2.2	4.6	4.3	
		Continued HS	22	629	3.5	7.1	6.7	2.2	8.7	
		Dropped out	14	629	2.2	2.4	5.6	1.7	0.0	
	CLEAR LAKE H S	Graduated	608	680	89.4	90.3	70.6	89.2	60.0	
		Received GED	37	680	5.4	6.5	8.8	6.0	20.0	
		Continued HS	14	680	2.1	3.2	8.8	1.8	5.0	
		Dropped out	21	680	3.1	0.0	11.8	3.0	15.0	
CLEAR VIEW ALTER	Graduated	49	62	79.0	-	-	75.9	-		
	Received GED	1	62	1.6	-	-	1.9	-		
	Continued HS	11	62	17.7	-	-	20.4	-		
	Dropped out	1	62	1.6	-	-	1.9	-		
CLEBURNE ISD		Graduated	288	342	84.2	94.1	77.3	85.2	74.6	
		Received GED	15	342	4.4	0.0	1.5	5.4	4.2	
		Continued HS	28	342	8.2	5.9	19.7	5.4	16.9	
		Dropped out	11	342	3.2	0.0	1.5	3.9	4.2	
	CLEBURNE H S	Graduated	261	290	90.0	100.0	88.5	89.6	82.4	
		Received GED	13	290	4.5	0.0	0.0	5.9	3.9	
		Continued HS	8	290	2.8	0.0	11.5	0.9	9.8	
		Dropped out	8	290	2.8	0.0	0.0	3.6	3.9	
	TEAM SCH	Graduated	27	52	51.9	-	35.7	57.1	55.0	
		Received GED	2	52	3.8	-	7.1	2.9	5.0	
		Continued HS	20	52	38.5	-	50.0	34.3	35.0	
		Dropped out	3	52	5.8	-	7.1	5.7	5.0	
CLEVELAND ISD		Graduated	153	190	80.5	88.1	70.0	80.0	78.7	
		Received GED	4	190	2.1	0.0	0.0	3.5	1.3	
		Continued HS	22	190	11.6	9.5	13.3	12.2	17.3	
		Dropped out	11	190	5.8	2.4	16.7	4.3	2.7	
	CLEVELAND H S	Graduated	153	189	81.0	88.1	70.0	80.7	77.6	
		Received GED	4	189	2.1	0.0	0.0	3.5	1.3	
		Continued HS	21	189	11.1	9.5	13.3	11.4	17.1	
		Dropped out	11	189	5.8	2.4	16.7	4.4	3.9	
	CLIFTON ISD		Graduated	63	68	92.6	-	92.9	92.3	90.0
			Received GED	2	68	2.9	-	7.1	1.9	10.0
			Continued HS	1	68	1.5	-	0.0	1.9	0.0
			Dropped out	2	68	2.9	-	0.0	3.8	0.0
CLIFTON H S		Graduated	63	68	92.6	-	92.9	92.3	90.0	
		Received GED	2	68	2.9	-	7.1	1.9	10.0	
		Continued HS	1	68	1.5	-	0.0	1.9	0.0	
		Dropped out	2	68	2.9	-	0.0	3.8	0.0	
CLINT ISD			Graduated	355	436	81.4	80.0	80.7	95.2	83.4
			Received GED	3	436	0.7	0.0	0.7	0.0	0.6
			Continued HS	52	436	11.9	20.0	12.4	0.0	9.9
			Dropped out	26	436	6.0	0.0	6.1	4.8	6.1
	CLINT H S	Graduated	185	203	91.1	-	90.8	94.1	90.2	
		Received GED	1	203	0.5	-	0.5	0.0	0.6	
		Continued HS	10	203	4.9	-	5.4	0.0	4.9	
		Dropped out	7	203	3.4	-	3.2	5.9	4.3	
	MOUNTAIN VIEW H S	Graduated	170	232	73.3	-	72.8	-	77.2	
		Received GED	2	232	0.9	-	0.9	-	0.6	
		Continued HS	42	232	18.1	-	18.3	-	14.4	
		Dropped out	18	232	7.8	-	8.0	-	7.8	
CLYDE CONS ISD		Graduated	96	106	90.6	-	-	91.2	91.7	
		Received GED	4	106	3.8	-	-	3.9	0.0	
		Continued HS	3	106	2.8	-	-	2.0	8.3	
		Dropped out	3	106	2.8	-	-	2.9	0.0	
	CLYDE H S	Graduated	96	106	90.6	-	-	91.2	91.7	
		Received GED	4	106	3.8	-	-	3.9	0.0	
		Continued HS	3	106	2.8	-	-	2.0	8.3	
		Dropped out	3	106	2.8	-	-	2.9	0.0	

Note. A dash (-) indicates data are not reported to protect student anonymity. For maximum data stability, only 9-12 campuses that have served those grades for 5 years are printed in this listing.

Table 2. Longitudinal Dropout and Completion Rates, Grades 9-12, by Student Group, Class of 2002:
District and Campus Listing

District	Campus	Final Status	Number	Number in Cohort	Rate %				Econ. Dis.
					All Students	Afr. Am.	Hispanic	White	
COAHOMA ISD		Graduated	67	73	91.8	-	92.9	91.5	100.0
		Received GED	3	73	4.1	-	0.0	5.1	0.0
		Continued HS	1	73	1.4	-	0.0	1.7	0.0
		Dropped out	2	73	2.7	-	7.1	1.7	0.0
COAHOMA H S		Graduated	67	73	91.8	-	92.9	91.5	100.0
		Received GED	3	73	4.1	-	0.0	5.1	0.0
		Continued HS	1	73	1.4	-	0.0	1.7	0.0
		Dropped out	2	73	2.7	-	7.1	1.7	0.0
COASTAL BEND YOUTH CIT		Graduated	-	-	-	-	-	-	-
		Received GED	-	-	-	-	-	-	-
		Continued HS	-	-	-	-	-	-	-
		Dropped out	-	-	-	-	-	-	-
COASTAL BEND YOUTH C		Graduated	-	-	-	-	-	-	-
		Received GED	-	-	-	-	-	-	-
		Continued HS	-	-	-	-	-	-	-
		Dropped out	-	-	-	-	-	-	-
COLDSRING-OAKHURST CO		Graduated	86	103	83.5	97.1	-	76.1	81.6
		Received GED	5	103	4.9	2.9	-	6.0	7.9
		Continued HS	3	103	2.9	0.0	-	4.5	2.6
		Dropped out	9	103	8.7	0.0	-	13.4	7.9
COLDSRING-OAKHURST		Graduated	86	103	83.5	97.1	-	76.1	81.6
		Received GED	5	103	4.9	2.9	-	6.0	7.9
		Continued HS	3	103	2.9	0.0	-	4.5	2.6
		Dropped out	9	103	8.7	0.0	-	13.4	7.9
COLEMAN ISD		Graduated	69	80	86.3	-	94.4	83.9	76.9
		Received GED	2	80	2.5	-	0.0	3.2	3.8
		Continued HS	4	80	5.0	-	0.0	6.5	7.7
		Dropped out	5	80	6.3	-	5.6	6.5	11.5
CO-OP ALTER PROG		Graduated	13	21	61.9	-	83.3	53.3	71.4
		Received GED	0	21	0.0	-	0.0	0.0	0.0
		Continued HS	4	21	19.0	-	0.0	26.7	14.3
		Dropped out	4	21	19.0	-	16.7	20.0	14.3
COLEMAN H S		Graduated	56	59	94.9	-	100.0	93.6	83.3
		Received GED	2	59	3.4	-	0.0	4.3	8.3
		Continued HS	0	59	0.0	-	0.0	0.0	0.0
		Dropped out	1	59	1.7	-	0.0	2.1	8.3
COLLEGE STATION ISD		Graduated	483	548	88.1	73.5	71.4	91.0	62.5
		Received GED	24	548	4.4	8.2	4.8	4.2	9.4
		Continued HS	20	548	3.6	8.2	14.3	2.1	12.5
		Dropped out	21	548	3.8	10.2	9.5	2.6	15.6
A & M CONS H S		Graduated	477	527	90.5	79.5	78.9	92.5	69.1
		Received GED	23	527	4.4	9.1	5.3	4.1	10.9
		Continued HS	6	527	1.1	0.0	5.3	0.7	1.8
		Dropped out	21	527	4.0	11.4	10.5	2.7	18.2
CENTER FOR ALTERNATI		Graduated	6	21	28.6	20.0	-	41.7	22.2
		Received GED	1	21	4.8	0.0	-	8.3	0.0
		Continued HS	14	21	66.7	80.0	-	50.0	77.8
		Dropped out	0	21	0.0	0.0	-	0.0	0.0
COLLINSVILLE ISD		Graduated	36	38	94.7	-	-	94.4	-
		Received GED	2	38	5.3	-	-	5.6	-
		Continued HS	0	38	0.0	-	-	0.0	-
		Dropped out	0	38	0.0	-	-	0.0	-
COLLINSVILLE H S		Graduated	36	38	94.7	-	-	94.4	-
		Received GED	2	38	5.3	-	-	5.6	-
		Continued HS	0	38	0.0	-	-	0.0	-
		Dropped out	0	38	0.0	-	-	0.0	-
COLMESNEIL ISD		Graduated	33	36	91.7	-	-	90.9	86.7
		Received GED	2	36	5.6	-	-	6.1	6.7
		Continued HS	1	36	2.8	-	-	3.0	6.7
		Dropped out	0	36	0.0	-	-	0.0	0.0
COLMESNEIL H S		Graduated	33	36	91.7	-	-	90.9	86.7
		Received GED	2	36	5.6	-	-	6.1	6.7
		Continued HS	1	36	2.8	-	-	3.0	6.7
		Dropped out	0	36	0.0	-	-	0.0	0.0

Note. A dash (-) indicates data are not reported to protect student anonymity. For maximum data stability, only 9-12 campuses that have served those grades for 5 years are printed in this listing.

Table 2. Longitudinal Dropout and Completion Rates, Grades 9-12, by Student Group, Class of 2002:
District and Campus Listing

District	Campus	Final Status	Number	Number in Cohort	Rate %				Econ. Dis.
					All Students	Afr. Am.	Hispanic	White	
COLORADO ISD		Graduated	62	69	89.9	-	91.3	87.8	89.5
		Received GED	1	69	1.4	-	0.0	2.4	0.0
		Continued HS	3	69	4.3	-	4.3	4.9	5.3
		Dropped out	3	69	4.3	-	4.3	4.9	5.3
COLORADO HIGH SCHOOL		Graduated	62	69	89.9	-	91.3	87.8	89.5
		Received GED	1	69	1.4	-	0.0	2.4	0.0
		Continued HS	3	69	4.3	-	4.3	4.9	5.3
		Dropped out	3	69	4.3	-	4.3	4.9	5.3
COLUMBIA-BRAZORIA ISD		Graduated	176	206	85.4	92.1	88.0	83.2	100.0
		Received GED	14	206	6.8	0.0	8.0	8.4	0.0
		Continued HS	15	206	7.3	7.9	4.0	7.7	0.0
		Dropped out	1	206	0.5	0.0	0.0	0.7	0.0
COLUMBIA H S		Graduated	176	206	85.4	92.1	88.0	83.2	100.0
		Received GED	14	206	6.8	0.0	8.0	8.4	0.0
		Continued HS	15	206	7.3	7.9	4.0	7.7	0.0
		Dropped out	1	206	0.5	0.0	0.0	0.7	0.0
COLUMBUS ISD		Graduated	100	108	92.6	90.9	85.7	94.0	77.8
		Received GED	6	108	5.6	0.0	7.1	6.0	16.7
		Continued HS	1	108	0.9	0.0	7.1	0.0	5.6
		Dropped out	1	108	0.9	9.1	0.0	0.0	0.0
COLUMBUS H S		Graduated	100	108	92.6	90.9	85.7	94.0	77.8
		Received GED	6	108	5.6	0.0	7.1	6.0	16.7
		Continued HS	1	108	0.9	0.0	7.1	0.0	5.6
		Dropped out	1	108	0.9	9.1	0.0	0.0	0.0
COMAL ISD		Graduated	644	778	82.8	75.0	76.8	84.2	62.0
		Received GED	63	778	8.1	16.7	7.2	8.1	14.0
		Continued HS	34	778	4.4	0.0	10.1	3.2	12.0
		Dropped out	37	778	4.8	8.3	5.8	4.5	12.0
CANYON H S		Graduated	244	283	86.2	71.4	77.1	89.7	57.1
		Received GED	17	283	6.0	28.6	5.7	5.4	18.4
		Continued HS	12	283	4.2	0.0	8.6	2.9	14.3
		Dropped out	10	283	3.5	0.0	8.6	2.0	10.2
COMAL LEADERSHIP INS		Graduated	25	47	53.2	-	50.0	54.3	66.7
		Received GED	10	47	21.3	-	25.0	20.0	0.0
		Continued HS	10	47	21.3	-	25.0	20.0	16.7
		Dropped out	2	47	4.3	-	0.0	5.7	16.7
SMITHSON VALLEY H S		Graduated	375	447	83.9	80.0	83.6	84.0	65.2
		Received GED	35	447	7.8	0.0	3.6	8.5	13.0
		Continued HS	12	447	2.7	0.0	9.1	1.8	8.7
		Dropped out	25	447	5.6	20.0	3.6	5.7	13.0
COMANCHE ISD		Graduated	66	79	83.5	-	77.3	86.0	72.0
		Received GED	4	79	5.1	-	0.0	7.0	4.0
		Continued HS	1	79	1.3	-	4.5	0.0	4.0
		Dropped out	8	79	10.1	-	18.2	7.0	20.0
COMANCHE H S		Graduated	66	78	84.6	-	77.3	87.5	75.0
		Received GED	3	78	3.8	-	0.0	5.4	0.0
		Continued HS	1	78	1.3	-	4.5	0.0	4.2
		Dropped out	8	78	10.3	-	18.2	7.1	20.8
COMFORT ISD		Graduated	68	80	85.0	-	83.9	85.7	82.1
		Received GED	11	80	13.8	-	12.9	14.3	14.3
		Continued HS	1	80	1.3	-	3.2	0.0	3.6
		Dropped out	0	80	0.0	-	0.0	0.0	0.0
COMFORT H S		Graduated	66	78	84.6	-	83.9	85.1	82.1
		Received GED	11	78	14.1	-	12.9	14.9	14.3
		Continued HS	1	78	1.3	-	3.2	0.0	3.6
		Dropped out	0	78	0.0	-	0.0	0.0	0.0
COMMERCE ISD		Graduated	116	123	94.3	100.0	90.0	93.2	88.9
		Received GED	3	123	2.4	0.0	0.0	3.4	2.2
		Continued HS	4	123	3.3	0.0	10.0	3.4	8.9
		Dropped out	0	123	0.0	0.0	0.0	0.0	0.0
COMMERCE H S		Graduated	116	123	94.3	100.0	90.0	93.2	88.9
		Received GED	3	123	2.4	0.0	0.0	3.4	2.2
		Continued HS	4	123	3.3	0.0	10.0	3.4	8.9
		Dropped out	0	123	0.0	0.0	0.0	0.0	0.0

Note. A dash (-) indicates data are not reported to protect student anonymity. For maximum data stability, only 9-12 campuses that have served those grades for 5 years are printed in this listing.

Table 2. Longitudinal Dropout and Completion Rates, Grades 9-12, by Student Group, Class of 2002:
District and Campus Listing

District	Campus	Final Status	Number	Number in Cohort	Rate %				Econ. Dis.
					All Students	Afr. Am.	Hispanic	White	
COMMUNITY ISD		Graduated	64	69	92.8	-	71.4	95.1	77.8
		Received GED	3	69	4.3	-	14.3	3.3	11.1
		Continued HS	1	69	1.4	-	0.0	1.6	11.1
		Dropped out	1	69	1.4	-	14.3	0.0	0.0
COMMUNITY H S		Graduated	64	69	92.8	-	71.4	95.1	77.8
		Received GED	3	69	4.3	-	14.3	3.3	11.1
		Continued HS	1	69	1.4	-	0.0	1.6	11.1
		Dropped out	1	69	1.4	-	14.3	0.0	0.0
COMO-PICKTON CISD		Graduated	55	60	91.7	-	81.8	93.5	92.9
		Received GED	0	60	0.0	-	0.0	0.0	0.0
		Continued HS	2	60	3.3	-	0.0	4.3	0.0
		Dropped out	3	60	5.0	-	18.2	2.2	7.1
COMO-PICKTON SCHOOL		Graduated	55	60	91.7	-	81.8	93.5	92.9
		Received GED	0	60	0.0	-	0.0	0.0	0.0
		Continued HS	2	60	3.3	-	0.0	4.3	0.0
		Dropped out	3	60	5.0	-	18.2	2.2	7.1
COMSTOCK ISD		Graduated	10	12	83.3	-	88.9	-	87.5
		Received GED	2	12	16.7	-	11.1	-	12.5
		Continued HS	0	12	0.0	-	0.0	-	0.0
		Dropped out	0	12	0.0	-	0.0	-	0.0
COMSTOCK SCHOOL		Graduated	10	12	83.3	-	88.9	-	87.5
		Received GED	2	12	16.7	-	11.1	-	12.5
		Continued HS	0	12	0.0	-	0.0	-	0.0
		Dropped out	0	12	0.0	-	0.0	-	0.0
CONNALLY ISD		Graduated	149	172	86.6	96.7	75.7	87.3	78.2
		Received GED	6	172	3.5	0.0	8.1	2.9	7.3
		Continued HS	2	172	1.2	0.0	0.0	2.0	1.8
		Dropped out	15	172	8.7	3.3	16.2	7.8	12.7
CONNALLY H S		Graduated	140	153	91.5	100.0	82.8	91.5	81.3
		Received GED	4	153	2.6	0.0	3.4	3.2	6.3
		Continued HS	0	153	0.0	0.0	0.0	0.0	0.0
		Dropped out	9	153	5.9	0.0	13.8	5.3	12.5
LAKEVIEW ACADEMY		Graduated	9	19	47.4	-	50.0	37.5	57.1
		Received GED	2	19	10.5	-	25.0	0.0	14.3
		Continued HS	2	19	10.5	-	0.0	25.0	14.3
		Dropped out	6	19	31.6	-	25.0	37.5	14.3
CONROE ISD		Graduated	2,096	2,376	88.2	82.0	81.8	89.3	75.7
		Received GED	119	2,376	5.0	2.7	5.0	5.3	10.1
		Continued HS	101	2,376	4.3	10.8	8.3	3.3	7.8
		Dropped out	60	2,376	2.5	4.5	5.0	2.1	6.3
CANNEY CREEK H S		Graduated	300	350	85.7	-	92.7	84.4	79.1
		Received GED	22	350	6.3	-	0.0	7.6	10.5
		Continued HS	16	350	4.6	-	3.6	4.8	5.8
		Dropped out	12	350	3.4	-	3.6	3.1	4.7
CONROE H S		Graduated	407	491	82.9	78.2	76.7	85.8	77.6
		Received GED	31	491	6.3	3.6	6.2	7.1	7.5
		Continued HS	33	491	6.7	14.5	10.1	4.1	8.4
		Dropped out	20	491	4.1	3.6	7.0	3.0	6.5
JUVENILE DETENTION C		Graduated	0	10	0.0	-	-	0.0	-
		Received GED	9	10	90.0	-	-	88.9	-
		Continued HS	0	10	0.0	-	-	0.0	-
		Dropped out	1	10	10.0	-	-	11.1	-
OAK RIDGE H S		Graduated	358	412	86.9	87.0	76.3	87.5	70.3
		Received GED	26	412	6.3	0.0	10.5	6.5	16.2
		Continued HS	18	412	4.4	8.7	10.5	3.6	5.4
		Dropped out	10	412	2.4	4.3	2.6	2.4	8.1
W L HAUKE ALTER ED		Graduated	50	56	89.3	71.4	100.0	90.5	91.7
		Received GED	0	56	0.0	0.0	0.0	0.0	0.0
		Continued HS	5	56	8.9	28.6	0.0	7.1	0.0
		Dropped out	1	56	1.8	0.0	0.0	2.4	8.3
COOLIDGE ISD		Graduated	7	9	77.8	-	-	80.0	80.0
		Received GED	0	9	0.0	-	-	0.0	0.0
		Continued HS	0	9	0.0	-	-	0.0	0.0
		Dropped out	2	9	22.2	-	-	20.0	20.0

Note. A dash (-) indicates data are not reported to protect student anonymity. For maximum data stability, only 9-12 campuses that have served those grades for 5 years are printed in this listing.

Table 2. Longitudinal Dropout and Completion Rates, Grades 9-12, by Student Group, Class of 2002:
District and Campus Listing

District	Campus	Final Status	Number	Number in Cohort	Rate %					
					All Students	Afr. Am.	Hispanic	White	Econ. Dis.	
COOLIDGE ISD	COOLIDGE H S	Graduated	7	9	77.8	-	-	80.0	80.0	
		Received GED	0	9	0.0	-	-	0.0	0.0	
		Continued HS	0	9	0.0	-	-	0.0	0.0	
		Dropped out	2	9	22.2	-	-	20.0	20.0	
COOPER ISD	COOPER H S	Graduated	49	52	94.2	-	-	93.9	90.9	
		Received GED	2	52	3.8	-	-	4.1	0.0	
		Continued HS	1	52	1.9	-	-	2.0	9.1	
		Dropped out	0	52	0.0	-	-	0.0	0.0	
	COPPELL ISD	COPPELL H S	Graduated	535	552	96.9	89.5	95.3	97.5	85.7
			Received GED	6	552	1.1	0.0	0.0	1.5	0.0
			Continued HS	6	552	1.1	5.3	2.3	0.8	14.3
			Dropped out	5	552	0.9	5.3	2.3	0.3	0.0
COPPERAS COVE ISD	COPPERAS COVE H S	Graduated	425	511	83.2	82.1	75.9	84.4	66.2	
		Received GED	25	511	4.9	4.8	5.2	5.2	2.8	
		Continued HS	42	511	8.2	9.0	13.8	6.7	23.9	
		Dropped out	19	511	3.7	4.1	5.2	3.7	7.0	
	CROSSROADS HIGH SCHO	COPPERAS COVE H S	Graduated	412	470	87.7	84.1	80.8	89.8	77.2
			Received GED	20	470	4.3	5.1	3.8	4.5	3.5
			Continued HS	21	470	4.5	6.5	9.6	2.4	10.5
			Dropped out	17	470	3.6	4.3	5.8	3.3	8.8
	MARTIN WALKER EL	CROSSROADS HIGH SCHO	Graduated	13	39	33.3	42.9	40.0	30.4	28.6
			Received GED	5	39	12.8	0.0	20.0	13.0	0.0
			Continued HS	19	39	48.7	57.1	40.0	47.8	64.3
			Dropped out	2	39	5.1	0.0	0.0	8.7	7.1
CORPUS CHRISTI ISD	ALTERNATIVE H S CTR	Graduated	-	-	-	-	-	-	-	
		Received GED	-	-	-	-	-	-	-	
		Continued HS	-	-	-	-	-	-	-	
		Dropped out	-	-	-	-	-	-	-	
	KING H S	CORPUS CHRISTI ISD	Graduated	1,900	2,448	77.6	70.0	75.5	83.8	72.6
			Received GED	136	2,448	5.6	8.8	4.5	7.4	4.7
			Continued HS	289	2,448	11.8	13.8	13.9	6.6	13.9
			Dropped out	123	2,448	5.0	7.5	6.1	2.2	8.8
	MOODY H S	ALTERNATIVE H S CTR	Graduated	34	126	27.0	40.0	29.7	17.9	32.4
			Received GED	8	126	6.3	0.0	4.4	10.7	2.9
			Continued HS	82	126	65.1	60.0	63.7	71.4	61.8
			Dropped out	2	126	1.6	0.0	2.2	0.0	2.9
	MILLER HIGH SCHOOL C	CARROLL H S	Graduated	489	556	87.9	83.3	86.1	90.7	74.1
			Received GED	33	556	5.9	5.6	5.6	6.8	6.9
			Continued HS	23	556	4.1	8.3	5.3	1.7	10.3
			Dropped out	11	556	2.0	2.8	3.0	0.8	8.6
MARY GRETT SCHOOL	KING H S	Graduated	398	480	82.9	72.0	82.5	83.8	70.8	
		Received GED	37	480	7.7	8.0	4.9	10.6	7.7	
		Continued HS	28	480	5.8	16.0	8.1	2.8	9.2	
		Dropped out	17	480	3.5	4.0	4.5	2.8	12.3	
COOPER ISD	MARY GRETT SCHOOL	Graduated	1	28	3.6	-	4.5	0.0	0.0	
		Received GED	1	28	3.6	-	4.5	0.0	6.7	
		Continued HS	26	28	92.9	-	90.9	100.0	93.3	
		Dropped out	0	28	0.0	-	0.0	0.0	0.0	
COPPELL ISD	MILLER HIGH SCHOOL C	Graduated	253	332	76.2	67.4	78.3	66.7	76.7	
		Received GED	13	332	3.9	6.5	3.4	5.6	4.7	
		Continued HS	44	332	13.3	17.4	12.4	16.7	11.9	
		Dropped out	22	332	6.6	8.7	6.0	11.1	6.7	
COPPERAS COVE ISD	MOODY H S	Graduated	307	392	78.3	78.6	78.8	60.0	80.8	
		Received GED	15	392	3.8	3.6	3.7	10.0	2.8	
		Continued HS	40	392	10.2	10.7	10.2	10.0	7.9	
		Dropped out	30	392	7.7	7.1	7.3	20.0	8.4	

Note. A dash (-) indicates data are not reported to protect student anonymity. For maximum data stability, only 9-12 campuses that have served those grades for 5 years are printed in this listing.

Table 2. Longitudinal Dropout and Completion Rates, Grades 9-12, by Student Group, Class of 2002:
District and Campus Listing

District	Campus	Final Status	Number	Number in Cohort	Rate %				Econ. Dis.	
					All Students	Afr. Am.	His-panic	White		
CORPUS CHRISTI ISD	RAY H S	Graduated	411	500	82.2	75.0	76.9	93.6	76.5	
		Received GED	15	500	3.0	16.7	3.0	1.9	3.0	
		Continued HS	44	500	8.8	8.3	11.6	3.2	10.8	
		Dropped out	30	500	6.0	0.0	8.5	1.3	9.6	
	STUDENT LEARNING AND	Graduated	-	-	-	-	-	-	-	
		Received GED	-	-	-	-	-	-	-	
		Continued HS	-	-	-	-	-	-	-	
		Dropped out	-	-	-	-	-	-	-	
	TEENAGE MOTHERS SCHO	Graduated	6	11	54.5	-	50.0	-	40.0	
		Received GED	0	11	0.0	-	0.0	-	0.0	
		Continued HS	1	11	9.1	-	10.0	-	20.0	
		Dropped out	4	11	36.4	-	40.0	-	40.0	
CORRIGAN-CAMDEN ISD		Graduated	65	75	86.7	81.0	95.5	84.4	88.0	
		Received GED	2	75	2.7	0.0	0.0	6.3	4.0	
		Continued HS	4	75	5.3	9.5	0.0	6.3	2.0	
		Dropped out	4	75	5.3	9.5	4.5	3.1	6.0	
	CORRIGAN-CAMDEN H S	Graduated	65	75	86.7	81.0	95.5	84.4	88.0	
		Received GED	2	75	2.7	0.0	0.0	6.3	4.0	
		Continued HS	4	75	5.3	9.5	0.0	6.3	2.0	
		Dropped out	4	75	5.3	9.5	4.5	3.1	6.0	
	CORSIKANA ISD		Graduated	284	339	83.8	80.5	78.6	87.3	78.3
			Received GED	9	339	2.7	2.7	1.8	3.0	2.9
			Continued HS	23	339	6.8	8.0	8.9	5.5	10.1
			Dropped out	23	339	6.8	8.8	10.7	4.2	8.7
CORSIKANA H IGH SCHO		Graduated	281	336	83.6	80.4	78.6	87.1	78.1	
		Received GED	9	336	2.7	2.7	1.8	3.1	2.9	
		Continued HS	23	336	6.8	8.0	8.9	5.5	10.2	
		Dropped out	23	336	6.8	8.9	10.7	4.3	8.8	
COTTON CENTER ISD			Graduated	18	19	94.7	-	87.5	100.0	91.7
			Received GED	0	19	0.0	-	0.0	0.0	0.0
			Continued HS	1	19	5.3	-	12.5	0.0	8.3
			Dropped out	0	19	0.0	-	0.0	0.0	0.0
	COTTON CENTER SCHOOL	Graduated	18	19	94.7	-	87.5	100.0	91.7	
		Received GED	0	19	0.0	-	0.0	0.0	0.0	
		Continued HS	1	19	5.3	-	12.5	0.0	8.3	
		Dropped out	0	19	0.0	-	0.0	0.0	0.0	
	COTULLA ISD		Graduated	77	85	90.6	-	92.9	85.7	92.0
			Received GED	4	85	4.7	-	2.9	7.1	4.0
			Continued HS	2	85	2.4	-	2.9	0.0	4.0
			Dropped out	2	85	2.4	-	1.4	7.1	0.0
COTULLA ALTERNATIVE		Graduated	8	8	100.0	-	100.0	-	-	
		Received GED	0	8	0.0	-	0.0	-	-	
		Continued HS	0	8	0.0	-	0.0	-	-	
		Dropped out	0	8	0.0	-	0.0	-	-	
COTULLA H S		Graduated	69	74	93.2	-	91.9	100.0	89.4	
		Received GED	2	74	2.7	-	3.2	0.0	4.3	
		Continued HS	2	74	2.7	-	3.2	0.0	4.3	
		Dropped out	1	74	1.4	-	1.6	0.0	2.1	
COVINGTON ISD		Graduated	23	26	88.5	-	-	88.0	83.3	
		Received GED	0	26	0.0	-	-	0.0	0.0	
		Continued HS	0	26	0.0	-	-	0.0	0.0	
		Dropped out	3	26	11.5	-	-	12.0	16.7	
	COVINGTON SCHOOL	Graduated	23	26	88.5	-	-	88.0	83.3	
		Received GED	0	26	0.0	-	-	0.0	0.0	
		Continued HS	0	26	0.0	-	-	0.0	0.0	
		Dropped out	3	26	11.5	-	-	12.0	16.7	
	CRANDALL ISD		Graduated	122	132	92.4	-	100.0	91.7	100.0
			Received GED	3	132	2.3	-	0.0	2.5	0.0
			Continued HS	7	132	5.3	-	0.0	5.8	0.0
			Dropped out	0	132	0.0	-	0.0	0.0	0.0
CRANDALL ALTER CTR		Graduated	8	12	66.7	-	-	60.0	-	
		Received GED	1	12	8.3	-	-	10.0	-	
		Continued HS	3	12	25.0	-	-	30.0	-	
		Dropped out	0	12	0.0	-	-	0.0	-	

Note. A dash (-) indicates data are not reported to protect student anonymity. For maximum data stability, only 9-12 campuses that have served those grades for 5 years are printed in this listing.

Table 2. Longitudinal Dropout and Completion Rates, Grades 9-12, by Student Group, Class of 2002:
District and Campus Listing

District	Campus	Final Status	Number	Number in Cohort	Rate %				
					All Students	Afr. Am.	Hispanic	White	Econ. Dis.
CRANDALL ISD	CRANDALL H S	Graduated	114	120	95.0	-	100.0	94.6	100.0
		Received GED	2	120	1.7	-	0.0	1.8	0.0
		Continued HS	4	120	3.3	-	0.0	3.6	0.0
		Dropped out	0	120	0.0	-	0.0	0.0	0.0
CRANE ISD		Graduated	72	82	87.8	-	81.6	92.7	81.8
		Received GED	2	82	2.4	-	5.3	0.0	0.0
		Continued HS	3	82	3.7	-	2.6	4.9	0.0
		Dropped out	5	82	6.1	-	10.5	2.4	18.2
	CRANE H S	Graduated	72	82	87.8	-	81.6	92.7	81.8
		Received GED	2	82	2.4	-	5.3	0.0	0.0
		Continued HS	3	82	3.7	-	2.6	4.9	0.0
		Dropped out	5	82	6.1	-	10.5	2.4	18.2
CRANFILLS GAP ISD		Graduated	8	8	100.0	-	-	100.0	-
		Received GED	0	8	0.0	-	-	0.0	-
		Continued HS	0	8	0.0	-	-	0.0	-
		Dropped out	0	8	0.0	-	-	0.0	-
	CRANFILLS GAP SCHOOL	Graduated	8	8	100.0	-	-	100.0	-
		Received GED	0	8	0.0	-	-	0.0	-
		Continued HS	0	8	0.0	-	-	0.0	-
		Dropped out	0	8	0.0	-	-	0.0	-
CRAWFORD ISD		Graduated	51	55	92.7	-	-	94.1	-
		Received GED	2	55	3.6	-	-	3.9	-
		Continued HS	0	55	0.0	-	-	0.0	-
		Dropped out	2	55	3.6	-	-	2.0	-
	CRAWFORD H S	Graduated	50	54	92.6	-	-	94.0	-
		Received GED	2	54	3.7	-	-	4.0	-
		Continued HS	0	54	0.0	-	-	0.0	-
		Dropped out	2	54	3.7	-	-	2.0	-
CROCKETT CO CONS CSD		Graduated	51	57	89.5	-	93.1	85.7	94.7
		Received GED	2	57	3.5	-	0.0	7.1	0.0
		Continued HS	4	57	7.0	-	6.9	7.1	5.3
		Dropped out	0	57	0.0	-	0.0	0.0	0.0
	OZONA H S	Graduated	51	57	89.5	-	93.1	85.7	94.7
		Received GED	2	57	3.5	-	0.0	7.1	0.0
		Continued HS	4	57	7.0	-	6.9	7.1	5.3
		Dropped out	0	57	0.0	-	0.0	0.0	0.0
CROCKETT ISD		Graduated	120	140	85.7	87.8	76.9	83.3	82.1
		Received GED	9	140	6.4	3.7	0.0	14.3	4.5
		Continued HS	2	140	1.4	2.4	0.0	0.0	3.0
		Dropped out	9	140	6.4	6.1	23.1	2.4	10.4
	CROCKETT H S	Graduated	120	140	85.7	87.8	76.9	83.3	82.1
		Received GED	9	140	6.4	3.7	0.0	14.3	4.5
		Continued HS	2	140	1.4	2.4	0.0	0.0	3.0
		Dropped out	9	140	6.4	6.1	23.1	2.4	10.4
CROSBY ISD		Graduated	216	255	84.7	75.0	83.3	88.6	68.3
		Received GED	6	255	2.4	0.0	0.0	3.6	0.0
		Continued HS	20	255	7.8	15.0	12.5	4.8	19.5
		Dropped out	13	255	5.1	10.0	4.2	3.0	12.2
	CROSBY HIGH SCHOOL	Graduated	216	255	84.7	75.0	83.3	88.6	68.3
		Received GED	6	255	2.4	0.0	0.0	3.6	0.0
		Continued HS	20	255	7.8	15.0	12.5	4.8	19.5
		Dropped out	13	255	5.1	10.0	4.2	3.0	12.2
CROSBYTON ISD		Graduated	28	33	84.8	-	76.2	100.0	81.3
		Received GED	0	33	0.0	-	0.0	0.0	0.0
		Continued HS	3	33	9.1	-	14.3	0.0	6.3
		Dropped out	2	33	6.1	-	9.5	0.0	12.5
	CAP ROCK CO LRN CO-0	Graduated	5	7	71.4	-	60.0	-	-
		Received GED	0	7	0.0	-	0.0	-	-
		Continued HS	1	7	14.3	-	20.0	-	-
		Dropped out	1	7	14.3	-	20.0	-	-
CROSBYTON H S	Graduated	23	26	88.5	-	81.3	100.0	83.3	
	Received GED	0	26	0.0	-	0.0	0.0	0.0	
	Continued HS	2	26	7.7	-	12.5	0.0	8.3	
	Dropped out	1	26	3.8	-	6.3	0.0	8.3	

Note. A dash (-) indicates data are not reported to protect student anonymity. For maximum data stability, only 9-12 campuses that have served those grades for 5 years are printed in this listing.

Table 2. Longitudinal Dropout and Completion Rates, Grades 9-12, by Student Group, Class of 2002:
District and Campus Listing

District	Campus	Final Status	Number	Number in Cohort	Rate %				Econ. Dis.
					All Students	Afr. Am.	Hispanic	White	
CROSS PLAINS ISD		Graduated	37	40	92.5	-	-	91.9	93.3
		Received GED	1	40	2.5	-	-	2.7	0.0
		Continued HS	1	40	2.5	-	-	2.7	6.7
		Dropped out	1	40	2.5	-	-	2.7	0.0
	CROSS PLAINS H S	Graduated	37	40	92.5	-	-	91.9	93.3
		Received GED	1	40	2.5	-	-	2.7	0.0
		Continued HS	1	40	2.5	-	-	2.7	6.7
		Dropped out	1	40	2.5	-	-	2.7	0.0
CROSS ROADS ISD		Graduated	42	48	87.5	-	-	87.0	77.8
		Received GED	2	48	4.2	-	-	4.3	0.0
		Continued HS	0	48	0.0	-	-	0.0	0.0
		Dropped out	4	48	8.3	-	-	8.7	22.2
	CROSS ROADS H S	Graduated	42	48	87.5	-	-	87.0	77.8
		Received GED	2	48	4.2	-	-	4.3	0.0
		Continued HS	0	48	0.0	-	-	0.0	0.0
		Dropped out	4	48	8.3	-	-	8.7	22.2
CROWELL ISD		Graduated	28	29	96.6	-	85.7	100.0	92.9
		Received GED	0	29	0.0	-	0.0	0.0	0.0
		Continued HS	1	29	3.4	-	14.3	0.0	7.1
		Dropped out	0	29	0.0	-	0.0	0.0	0.0
	CROWELL H S	Graduated	28	29	96.6	-	85.7	100.0	92.9
		Received GED	0	29	0.0	-	0.0	0.0	0.0
		Continued HS	1	29	3.4	-	14.3	0.0	7.1
		Dropped out	0	29	0.0	-	0.0	0.0	0.0
CROWLEY ISD		Graduated	587	636	92.3	92.3	87.0	92.7	90.4
		Received GED	14	636	2.2	2.8	0.0	2.4	0.0
		Continued HS	26	636	4.1	4.2	7.4	3.7	7.7
		Dropped out	9	636	1.4	0.7	5.6	1.2	1.9
	CROWLEY H S	Graduated	276	298	92.6	86.7	93.5	93.5	95.2
		Received GED	8	298	2.7	4.4	0.0	2.8	0.0
		Continued HS	8	298	2.7	6.7	0.0	2.3	0.0
		Dropped out	6	298	2.0	2.2	6.5	1.4	4.8
	NORTH CROWLEY H S	Graduated	311	338	92.0	94.8	78.3	91.8	87.1
		Received GED	6	338	1.8	2.1	0.0	2.0	0.0
		Continued HS	18	338	5.3	3.1	17.4	5.1	12.9
		Dropped out	3	338	0.9	0.0	4.3	1.0	0.0
CRYSTAL CITY ISD		Graduated	88	109	80.7	-	81.3	-	80.2
		Received GED	4	109	3.7	-	3.7	-	3.5
		Continued HS	7	109	6.4	-	5.6	-	5.8
		Dropped out	10	109	9.2	-	9.3	-	10.5
	CRYSTAL CITY H S	Graduated	88	109	80.7	-	81.3	-	80.2
		Received GED	4	109	3.7	-	3.7	-	3.5
		Continued HS	7	109	6.4	-	5.6	-	5.8
		Dropped out	10	109	9.2	-	9.3	-	10.5
CUERO ISD		Graduated	155	178	87.1	65.0	74.4	95.6	80.4
		Received GED	13	178	7.3	20.0	11.6	3.5	9.8
		Continued HS	3	178	1.7	5.0	2.3	0.9	2.0
		Dropped out	7	178	3.9	10.0	11.6	0.0	7.8
	CUERO H S	Graduated	153	160	95.6	80.0	94.1	98.2	93.2
		Received GED	2	160	1.3	6.7	0.0	0.9	2.3
		Continued HS	3	160	1.9	6.7	2.9	0.9	2.3
		Dropped out	2	160	1.3	6.7	2.9	0.0	2.3
CULBERSON COUNTY-ALLAM		Graduated	47	52	90.4	-	89.7	92.3	87.5
		Received GED	0	52	0.0	-	0.0	0.0	0.0
		Continued HS	4	52	7.7	-	7.7	7.7	10.0
		Dropped out	1	52	1.9	-	2.6	0.0	2.5
	VAN HORN H S	Graduated	47	52	90.4	-	89.7	92.3	87.5
		Received GED	0	52	0.0	-	0.0	0.0	0.0
		Continued HS	4	52	7.7	-	7.7	7.7	10.0
		Dropped out	1	52	1.9	-	2.6	0.0	2.5
CUMBY ISD	Graduated	17	17	100.0	-	-	100.0	100.0	
	Received GED	0	17	0.0	-	-	0.0	0.0	
	Continued HS	0	17	0.0	-	-	0.0	0.0	
	Dropped out	0	17	0.0	-	-	0.0	0.0	

Note. A dash (-) indicates data are not reported to protect student anonymity. For maximum data stability, only 9-12 campuses that have served those grades for 5 years are printed in this listing.

Table 2. Longitudinal Dropout and Completion Rates, Grades 9-12, by Student Group, Class of 2002:
District and Campus Listing

District	Campus	Final Status	Number	Number in Cohort	Rate %					
					All Students	Afr. Am.	Hispanic	White	Econ. Dis.	
CUMBY ISD	CUMBY H S	Graduated	17	17	100.0	-	-	100.0	100.0	
		Received GED	0	17	0.0	-	-	0.0	0.0	
		Continued HS	0	17	0.0	-	-	0.0	0.0	
		Dropped out	0	17	0.0	-	-	0.0	0.0	
CUSHING ISD	CUSHING SCHOOL	Graduated	31	39	79.5	100.0	-	75.8	83.3	
		Received GED	5	39	12.8	0.0	-	15.2	0.0	
		Continued HS	1	39	2.6	0.0	-	3.0	0.0	
		Dropped out	2	39	5.1	0.0	-	6.1	16.7	
	CYPRESS-FAIRBANKS ISD	ADAPTIVE BEHAVIOR CT	Graduated	-	-	-	-	-	-	-
			Received GED	-	-	-	-	-	-	-
			Continued HS	-	-	-	-	-	-	-
			Dropped out	-	-	-	-	-	-	-
CYPRESS-FAIRBANKS ISD	CARLTON PRE-VOC CTR	Graduated	-	-	-	-	-	-	-	
		Received GED	-	-	-	-	-	-	-	
		Continued HS	-	-	-	-	-	-	-	
		Dropped out	-	-	-	-	-	-	-	
CYPRESS-FAIRBANKS ISD	CY-FAIR H S	Graduated	648	691	93.8	93.5	85.3	95.3	87.1	
		Received GED	15	691	2.2	0.0	1.5	1.8	0.0	
		Continued HS	22	691	3.2	6.5	10.3	2.2	9.7	
		Dropped out	6	691	0.9	0.0	2.9	0.7	3.2	
CYPRESS-FAIRBANKS ISD	CYPRESS CREEK H S	Graduated	653	694	94.1	92.2	93.9	94.6	84.9	
		Received GED	19	694	2.7	2.0	0.0	3.4	3.8	
		Continued HS	18	694	2.6	3.9	5.1	1.6	9.4	
		Dropped out	4	694	0.6	2.0	1.0	0.4	1.9	
CYPRESS-FAIRBANKS ISD	CYPRESS FALLS H S	Graduated	585	631	92.7	90.8	87.5	94.5	84.8	
		Received GED	20	631	3.2	2.3	1.4	4.6	3.8	
		Continued HS	21	631	3.3	5.7	9.0	0.6	10.5	
		Dropped out	5	631	0.8	1.1	2.1	0.3	1.0	
CYPRESS-FAIRBANKS ISD	CYPRESS SPRINGS H S	Graduated	487	544	89.5	89.3	84.7	91.5	79.6	
		Received GED	18	544	3.3	1.3	2.3	3.9	4.3	
		Continued HS	31	544	5.7	8.0	8.4	4.2	12.9	
		Dropped out	8	544	1.5	1.3	4.6	0.3	3.2	
CYPRESS-FAIRBANKS ISD	JERSEY VILLAGE H S	Graduated	642	710	90.4	93.8	77.2	93.5	80.0	
		Received GED	19	710	2.7	1.5	3.8	2.9	0.9	
		Continued HS	43	710	6.1	4.6	17.7	2.6	18.2	
		Dropped out	6	710	0.8	0.0	1.3	1.0	0.9	
CYPRESS-FAIRBANKS ISD	LANGHAM CREEK H S	Graduated	572	622	92.0	92.0	83.2	93.7	77.6	
		Received GED	15	622	2.4	1.3	2.8	2.6	4.5	
		Continued HS	26	622	4.2	5.3	12.1	2.1	14.9	
		Dropped out	9	622	1.4	1.3	1.9	1.6	3.0	
D'HANIS ISD	D'HANIS SCHOOL	Graduated	19	21	90.5	-	80.0	100.0	66.7	
		Received GED	0	21	0.0	-	0.0	0.0	0.0	
		Continued HS	0	21	0.0	-	0.0	0.0	0.0	
		Dropped out	2	21	9.5	-	20.0	0.0	33.3	
DAINGERFIELD-LONE STAR	DAINGERFIELD H S	Graduated	94	114	82.5	76.2	83.3	86.2	88.4	
		Received GED	5	114	4.4	2.4	0.0	6.2	0.0	
		Continued HS	0	114	0.0	0.0	0.0	0.0	0.0	
		Dropped out	15	114	13.2	21.4	16.7	7.7	11.6	
	DAINGERFIELD-LONE STAR	DAINGERFIELD H S	Graduated	94	114	82.5	76.2	83.3	86.2	88.4
			Received GED	5	114	4.4	2.4	0.0	6.2	0.0
			Continued HS	0	114	0.0	0.0	0.0	0.0	0.0
			Dropped out	15	114	13.2	21.4	16.7	7.7	11.6

Note. A dash (-) indicates data are not reported to protect student anonymity. For maximum data stability, only 9-12 campuses that have served those grades for 5 years are printed in this listing.

Table 2. Longitudinal Dropout and Completion Rates, Grades 9-12, by Student Group, Class of 2002:
District and Campus Listing

District	Campus	Final Status	Number	Number in Cohort	Rate %				Econ. Dis.
					All Students	Afr. Am.	Hispanic	White	
DALHART ISD		Graduated	68	76	89.5	-	87.5	91.2	85.0
		Received GED	2	76	2.6	-	0.0	1.8	5.0
		Continued HS	3	76	3.9	-	6.3	3.5	5.0
		Dropped out	3	76	3.9	-	6.3	3.5	5.0
	DALHART H S	Graduated	66	72	91.7	-	87.5	94.3	83.3
		Received GED	2	72	2.8	-	0.0	1.9	5.6
		Continued HS	2	72	2.8	-	6.3	1.9	5.6
		Dropped out	2	72	2.8	-	6.3	1.9	5.6
	X I T SECONDARY SCHO	Graduated	-	-	-	-	-	-	-
		Received GED	-	-	-	-	-	-	-
		Continued HS	-	-	-	-	-	-	-
		Dropped out	-	-	-	-	-	-	-
DALLAS CAN ACADEMY CHA		Graduated	148	536	27.6	26.4	30.0	23.8	30.0
		Received GED	66	536	12.3	6.3	16.1	31.0	6.3
		Continued HS	181	536	33.8	41.6	27.8	14.3	45.9
		Dropped out	141	536	26.3	25.7	26.0	31.0	17.8
	DALLAS CAN! ACA (001	Graduated	57	184	31.0	27.8	33.3	43.8	33.0
		Received GED	8	184	4.3	2.8	3.3	18.8	1.0
		Continued HS	75	184	40.8	50.9	28.3	18.8	52.4
		Dropped out	44	184	23.9	18.5	35.0	18.8	13.6
	DALLAS CAN! ACA (002	Graduated	86	316	27.2	26.5	29.9	14.3	30.1
		Received GED	47	316	14.9	9.5	17.7	33.3	6.8
		Continued HS	107	316	33.9	38.8	31.3	14.3	48.6
		Dropped out	76	316	24.1	25.2	21.1	38.1	14.4
DALLAS ISD		Graduated	5,841	7,221	80.9	82.9	77.9	84.2	82.7
		Received GED	125	7,221	1.7	1.1	1.6	4.3	1.2
		Continued HS	811	7,221	11.2	9.6	14.0	7.6	10.4
		Dropped out	444	7,221	6.1	6.4	6.5	3.9	5.7
	A MACEO SMITH H S	Graduated	129	174	74.1	74.6	60.0	-	79.3
		Received GED	1	174	0.6	0.6	0.0	-	0.0
		Continued HS	20	174	11.5	10.7	40.0	-	9.8
		Dropped out	24	174	13.8	14.2	0.0	-	11.0
	BOOKER T WASHINGTON	Graduated	143	148	96.6	95.9	97.6	96.3	100.0
		Received GED	0	148	0.0	0.0	0.0	0.0	0.0
		Continued HS	3	148	2.0	2.0	2.4	1.9	0.0
		Dropped out	2	148	1.4	2.0	0.0	1.9	0.0
BRYAN ADAMS H S	Graduated	370	453	81.7	77.4	75.9	88.9	74.9	
	Received GED	16	453	3.5	6.5	1.3	4.0	3.9	
	Continued HS	50	453	11.0	12.1	17.1	5.6	16.7	
	Dropped out	17	453	3.8	4.0	5.7	1.6	4.4	
DAVID W CARTER H S	Graduated	352	402	87.6	89.1	68.2	60.0	88.4	
	Received GED	5	402	1.2	1.3	0.0	0.0	0.7	
	Continued HS	28	402	7.0	5.9	22.7	20.0	6.2	
	Dropped out	17	402	4.2	3.7	9.1	20.0	4.8	
H GRADY SPRUCE H S	Graduated	221	332	66.6	66.7	66.0	71.4	76.7	
	Received GED	4	332	1.2	0.6	1.4	7.1	1.2	
	Continued HS	62	332	18.7	19.2	19.1	7.1	12.8	
	Dropped out	45	332	13.6	13.6	13.5	14.3	9.3	
HEALTH SPECIAL	Graduated	2	16	12.5	16.7	-	-	8.3	
	Received GED	1	16	6.3	0.0	-	-	0.0	
	Continued HS	2	16	12.5	8.3	-	-	8.3	
	Dropped out	11	16	68.8	75.0	-	-	83.3	
HILLCREST H S	Graduated	195	246	79.3	74.3	78.6	85.3	73.9	
	Received GED	9	246	3.7	1.4	4.8	4.0	5.8	
	Continued HS	24	246	9.8	13.5	7.1	9.3	10.1	
	Dropped out	18	246	7.3	10.8	9.5	1.3	10.1	
HOSPITAL/HOME-BOUND	Graduated	4	11	36.4	-	-	37.5	-	
	Received GED	1	11	9.1	-	-	0.0	-	
	Continued HS	1	11	9.1	-	-	0.0	-	
	Dropped out	5	11	45.5	-	-	62.5	-	
JAMES MADISON H S	Graduated	89	118	75.4	76.1	75.0	-	86.0	
	Received GED	2	118	1.7	1.8	0.0	-	1.8	
	Continued HS	19	118	16.1	14.7	25.0	-	5.3	
	Dropped out	8	118	6.8	7.3	0.0	-	7.0	

Note. A dash (-) indicates data are not reported to protect student anonymity. For maximum data stability, only 9-12 campuses that have served those grades for 5 years are printed in this listing.

Table 2. Longitudinal Dropout and Completion Rates, Grades 9-12, by Student Group, Class of 2002:
District and Campus Listing

District	Campus	Final Status	Number	Number in Cohort	Rate %				Econ. Dis.
					All Students	Afr. Am.	Hispanic	White	
DALLAS ISD	JUSTIN F KIMBALL H S	Graduated	246	288	85.4	88.7	70.4	-	90.2
		Received GED	5	288	1.7	1.7	1.9	-	1.4
		Continued HS	33	288	11.5	9.1	22.2	-	6.3
		Dropped out	4	288	1.4	0.4	5.6	-	2.1
	L G PINKSTON H S	Graduated	97	136	71.3	71.6	71.2	-	76.9
		Received GED	0	136	0.0	0.0	0.0	-	0.0
		Continued HS	20	136	14.7	13.5	16.9	-	12.1
		Dropped out	19	136	14.0	14.9	11.9	-	11.0
	LINCOLN H S	Graduated	213	229	93.0	93.0	-	-	95.6
		Received GED	0	229	0.0	0.0	-	-	0.0
		Continued HS	14	229	6.1	6.1	-	-	4.4
		Dropped out	2	229	0.9	0.9	-	-	0.0
	MIDDLE COLLEGE	Graduated	28	29	96.6	100.0	100.0	-	85.7
		Received GED	1	29	3.4	0.0	0.0	-	14.3
		Continued HS	0	29	0.0	0.0	0.0	-	0.0
		Dropped out	0	29	0.0	0.0	0.0	-	0.0
	MOISES MOLINA H S	Graduated	330	410	80.5	80.5	80.5	84.6	85.9
		Received GED	4	410	1.0	0.0	0.9	7.7	0.9
		Continued HS	45	410	11.0	12.2	11.5	0.0	8.4
		Dropped out	31	410	7.6	7.3	7.2	7.7	4.8
	NORTH DALLAS H S	Graduated	227	317	71.6	61.0	73.0	85.7	79.6
		Received GED	4	317	1.3	0.0	0.9	0.0	1.0
		Continued HS	59	317	18.6	29.3	16.7	14.3	14.3
		Dropped out	27	317	8.5	9.8	9.4	0.0	5.1
	ROOSEVELT H S	Graduated	121	164	73.8	76.4	53.3	-	68.8
		Received GED	0	164	0.0	0.0	0.0	-	0.0
		Continued HS	34	164	20.7	19.6	33.3	-	28.6
		Dropped out	9	164	5.5	4.1	13.3	-	2.6
	SCH COMM GUIDE CTR-E	Graduated	-	-	-	-	-	-	-
		Received GED	-	-	-	-	-	-	-
		Continued HS	-	-	-	-	-	-	-
		Dropped out	-	-	-	-	-	-	-
	SCH OF GOVT,LAW,& LA	Graduated	97	98	99.0	100.0	97.6	100.0	100.0
		Received GED	0	98	0.0	0.0	0.0	0.0	0.0
		Continued HS	1	98	1.0	0.0	2.4	0.0	0.0
		Dropped out	0	98	0.0	0.0	0.0	0.0	0.0
	SCHOOL FOR THE TALEN	Graduated	52	52	100.0	100.0	100.0	100.0	100.0
		Received GED	0	52	0.0	0.0	0.0	0.0	0.0
		Continued HS	0	52	0.0	0.0	0.0	0.0	0.0
		Dropped out	0	52	0.0	0.0	0.0	0.0	0.0
	SCHOOL OF BUSINESS &	Graduated	104	104	100.0	100.0	100.0	-	100.0
		Received GED	0	104	0.0	0.0	0.0	-	0.0
		Continued HS	0	104	0.0	0.0	0.0	-	0.0
		Dropped out	0	104	0.0	0.0	0.0	-	0.0
	SCHOOL OF EDUCATION	Graduated	48	49	98.0	95.8	100.0	-	100.0
		Received GED	0	49	0.0	0.0	0.0	-	0.0
		Continued HS	1	49	2.0	4.2	0.0	-	0.0
		Dropped out	0	49	0.0	0.0	0.0	-	0.0
	SCHOOL OF HEALTH PRO	Graduated	112	114	98.2	100.0	98.0	80.0	100.0
		Received GED	2	114	1.8	0.0	2.0	20.0	0.0
		Continued HS	0	114	0.0	0.0	0.0	0.0	0.0
		Dropped out	0	114	0.0	0.0	0.0	0.0	0.0
	SCHOOL OF SCIENCE &	Graduated	88	90	97.8	95.8	96.9	100.0	100.0
		Received GED	1	90	1.1	4.2	0.0	0.0	0.0
		Continued HS	0	90	0.0	0.0	0.0	0.0	0.0
		Dropped out	1	90	1.1	0.0	3.1	0.0	0.0
	SEAGOVILLE H S	Graduated	177	234	75.6	85.7	69.6	75.2	75.0
		Received GED	7	234	3.0	0.0	3.6	3.5	1.5
		Continued HS	31	234	13.2	14.3	14.3	12.8	17.6
		Dropped out	19	234	8.1	0.0	12.5	8.5	5.9
	SKYLINE H S	Graduated	772	836	92.3	92.7	91.5	96.6	92.9
		Received GED	3	836	0.4	0.6	0.2	0.0	0.4
		Continued HS	40	836	4.8	3.4	6.5	0.0	4.0
		Dropped out	21	836	2.5	3.4	1.8	3.4	2.6

Note. A dash (-) indicates data are not reported to protect student anonymity. For maximum data stability, only 9-12 campuses that have served those grades for 5 years are printed in this listing.

Table 2. Longitudinal Dropout and Completion Rates, Grades 9-12, by Student Group, Class of 2002:
District and Campus Listing

District	Campus	Final Status	Number	Number in Cohort	Rate %				
					All Students	Afr. Am.	Hispanic	White	Econ. Dis.
DALLAS ISD	SOUTH OAK CLIFF H S	Graduated	219	265	82.6	86.4	64.4	-	85.8
		Received GED	0	265	0.0	0.0	0.0	-	0.0
		Continued HS	26	265	9.8	8.2	17.8	-	7.8
		Dropped out	20	265	7.5	5.5	17.8	-	6.4
	SUNSET H S	Graduated	235	309	76.1	88.9	76.2	70.0	83.5
		Received GED	7	309	2.3	0.0	2.2	10.0	0.6
		Continued HS	56	309	18.1	5.6	18.1	20.0	14.6
		Dropped out	11	309	3.6	5.6	3.6	0.0	1.2
	THOMAS JEFFERSON H S	Graduated	221	278	79.5	84.4	80.1	57.1	84.4
		Received GED	3	278	1.1	0.0	1.3	0.0	1.2
		Continued HS	51	278	18.3	12.5	17.7	42.9	13.2
		Dropped out	3	278	1.1	3.1	0.9	0.0	1.2
	W H ADAMSON H S	Graduated	166	235	70.6	83.3	69.8	-	76.4
		Received GED	2	235	0.9	8.3	0.5	-	0.0
		Continued HS	41	235	17.4	8.3	18.1	-	14.9
		Dropped out	26	235	11.1	0.0	11.6	-	8.7
	W T WHITE H S	Graduated	318	395	80.5	85.2	74.3	85.0	84.5
		Received GED	19	395	4.8	2.5	3.4	8.3	1.7
		Continued HS	39	395	9.9	7.4	14.3	5.8	6.9
		Dropped out	19	395	4.8	4.9	8.0	0.8	6.9
	W W SAMUEL H S	Graduated	216	337	64.1	63.4	65.1	59.1	63.6
		Received GED	9	337	2.7	2.5	2.0	9.1	2.4
		Continued HS	79	337	23.4	19.9	27.5	27.3	23.0
		Dropped out	33	337	9.8	14.3	5.4	4.5	10.9
WOODROW WILSON H S	Graduated	246	296	83.1	81.3	80.0	92.0	79.3	
	Received GED	8	296	2.7	0.0	2.2	4.0	2.6	
	Continued HS	27	296	9.1	12.5	11.9	1.3	12.1	
	Dropped out	15	296	5.1	6.3	5.9	2.7	6.0	
DANBURY ISD	Graduated	55	62	88.7	-	66.7	91.1	57.1	
	Received GED	5	62	8.1	-	16.7	7.1	14.3	
	Continued HS	2	62	3.2	-	16.7	1.8	28.6	
	Dropped out	0	62	0.0	-	0.0	0.0	0.0	
DANBURY H S	Graduated	55	62	88.7	-	66.7	91.1	57.1	
	Received GED	5	62	8.1	-	16.7	7.1	14.3	
	Continued HS	2	62	3.2	-	16.7	1.8	28.6	
	Dropped out	0	62	0.0	-	0.0	0.0	0.0	
DAWSON ISD (Dawson Co.)	Graduated	9	9	100.0	-	-	100.0	-	
	Received GED	0	9	0.0	-	-	0.0	-	
	Continued HS	0	9	0.0	-	-	0.0	-	
	Dropped out	0	9	0.0	-	-	0.0	-	
DAWSON SCHOOL	Graduated	9	9	100.0	-	-	100.0	-	
	Received GED	0	9	0.0	-	-	0.0	-	
	Continued HS	0	9	0.0	-	-	0.0	-	
	Dropped out	0	9	0.0	-	-	0.0	-	
DAWSON ISD (Navarro Co)	Graduated	23	27	85.2	-	-	90.9	70.0	
	Received GED	2	27	7.4	-	-	9.1	10.0	
	Continued HS	0	27	0.0	-	-	0.0	0.0	
	Dropped out	2	27	7.4	-	-	0.0	20.0	
DAWSON H S	Graduated	23	27	85.2	-	-	90.9	70.0	
	Received GED	2	27	7.4	-	-	9.1	10.0	
	Continued HS	0	27	0.0	-	-	0.0	0.0	
	Dropped out	2	27	7.4	-	-	0.0	20.0	
DAYTON ISD	Graduated	250	302	82.8	87.5	75.0	82.8	86.9	
	Received GED	24	302	7.9	0.0	12.5	8.6	6.6	
	Continued HS	14	302	4.6	9.4	8.3	3.7	3.3	
	Dropped out	14	302	4.6	3.1	4.2	4.9	3.3	
DAYTON H S	Graduated	249	291	85.6	90.3	75.0	85.9	86.9	
	Received GED	19	291	6.5	0.0	12.5	6.8	6.6	
	Continued HS	9	291	3.1	6.5	8.3	2.1	3.3	
	Dropped out	14	291	4.8	3.2	4.2	5.1	3.3	
HARDIN/CHAMBERS CTR	Graduated	-	-	-	-	-	-	-	
	Received GED	-	-	-	-	-	-	-	
	Continued HS	-	-	-	-	-	-	-	
	Dropped out	-	-	-	-	-	-	-	

Note. A dash (-) indicates data are not reported to protect student anonymity. For maximum data stability, only 9-12 campuses that have served those grades for 5 years are printed in this listing.

Table 2. Longitudinal Dropout and Completion Rates, Grades 9-12, by Student Group, Class of 2002:
District and Campus Listing

District	Campus	Final Status	Number	Number in Cohort	Rate %				Econ. Dis.
					All Students	Afr. Am.	Hispanic	White	
DE LEON ISD		Graduated	41	49	83.7	-	64.7	93.8	65.2
		Received GED	0	49	0.0	-	0.0	0.0	0.0
		Continued HS	3	49	6.1	-	11.8	3.1	13.0
		Dropped out	5	49	10.2	-	23.5	3.1	21.7
	DE LEON H S	Graduated	41	49	83.7	-	64.7	93.8	65.2
		Received GED	0	49	0.0	-	0.0	0.0	0.0
		Continued HS	3	49	6.1	-	11.8	3.1	13.0
		Dropped out	5	49	10.2	-	23.5	3.1	21.7
DECATUR ISD		Graduated	159	164	97.0	-	100.0	96.3	95.2
		Received GED	3	164	1.8	-	0.0	2.2	4.8
		Continued HS	2	164	1.2	-	0.0	1.5	0.0
		Dropped out	0	164	0.0	-	0.0	0.0	0.0
	CATES HIGH SCHOOL	Graduated	14	18	77.8	-	-	76.5	-
		Received GED	3	18	16.7	-	-	17.6	-
		Continued HS	1	18	5.6	-	-	5.9	-
		Dropped out	0	18	0.0	-	-	0.0	-
	DECATUR H S	Graduated	145	146	99.3	-	100.0	99.2	100.0
		Received GED	0	146	0.0	-	0.0	0.0	0.0
		Continued HS	1	146	0.7	-	0.0	0.8	0.0
		Dropped out	0	146	0.0	-	0.0	0.0	0.0
DEER PARK ISD		Graduated	623	772	80.7	33.3	68.3	84.3	56.1
		Received GED	30	772	3.9	0.0	5.4	3.6	8.5
		Continued HS	94	772	12.2	66.7	21.0	9.5	25.6
		Dropped out	25	772	3.2	0.0	5.4	2.6	9.8
	DEER PARK H S	Graduated	582	647	90.0	-	83.6	91.6	69.8
		Received GED	20	647	3.1	-	4.1	3.0	7.9
		Continued HS	22	647	3.4	-	5.7	2.6	11.1
		Dropped out	23	647	3.6	-	6.6	2.8	11.1
	WOLTERS ACCELERATED	Graduated	41	125	32.8	-	26.7	37.2	10.5
		Received GED	10	125	8.0	-	8.9	7.7	10.5
		Continued HS	72	125	57.6	-	62.2	53.8	73.7
		Dropped out	2	125	1.6	-	2.2	1.3	5.3
DEKALB ISD		Graduated	66	67	98.5	94.4	-	100.0	96.0
		Received GED	0	67	0.0	0.0	-	0.0	0.0
		Continued HS	0	67	0.0	0.0	-	0.0	0.0
		Dropped out	1	67	1.5	5.6	-	0.0	4.0
	DEKALB H S	Graduated	66	67	98.5	94.4	-	100.0	96.0
		Received GED	0	67	0.0	0.0	-	0.0	0.0
		Continued HS	0	67	0.0	0.0	-	0.0	0.0
		Dropped out	1	67	1.5	5.6	-	0.0	4.0
DEL VALLE ISD		Graduated	285	351	81.2	88.4	77.5	81.5	82.0
		Received GED	12	351	3.4	2.9	2.6	6.2	1.9
		Continued HS	42	351	12.0	8.7	15.7	7.4	13.0
		Dropped out	12	351	3.4	0.0	4.2	4.9	3.1
	DEL VALLE H S	Graduated	267	311	85.9	92.1	84.0	83.1	86.7
		Received GED	10	311	3.2	3.2	2.5	5.2	2.1
		Continued HS	22	311	7.1	4.8	8.6	6.5	8.4
		Dropped out	12	311	3.9	0.0	4.9	5.2	2.8
	DEL VALLE OPPORTUNIT	Graduated	18	40	45.0	50.0	41.4	-	43.8
		Received GED	2	40	5.0	0.0	3.4	-	0.0
		Continued HS	20	40	50.0	50.0	55.2	-	56.3
		Dropped out	0	40	0.0	0.0	0.0	-	0.0
DELL CITY ISD		Graduated	14	16	87.5	-	87.5	87.5	91.7
		Received GED	0	16	0.0	-	0.0	0.0	0.0
		Continued HS	0	16	0.0	-	0.0	0.0	0.0
		Dropped out	2	16	12.5	-	12.5	12.5	8.3
	DELL CITY SCHOOL	Graduated	14	16	87.5	-	87.5	87.5	91.7
		Received GED	0	16	0.0	-	0.0	0.0	0.0
		Continued HS	0	16	0.0	-	0.0	0.0	0.0
		Dropped out	2	16	12.5	-	12.5	12.5	8.3
DENISON ISD		Graduated	214	256	83.6	88.5	90.0	82.4	68.4
		Received GED	21	256	8.2	0.0	10.0	9.3	14.0
		Continued HS	10	256	3.9	0.0	0.0	4.6	7.0
		Dropped out	11	256	4.3	11.5	0.0	3.7	10.5

Note. A dash (-) indicates data are not reported to protect student anonymity. For maximum data stability, only 9-12 campuses that have served those grades for 5 years are printed in this listing.

Table 2. Longitudinal Dropout and Completion Rates, Grades 9-12, by Student Group, Class of 2002:
District and Campus Listing

District	Campus	Final Status	Number	Number in Cohort	Rate %				Econ. Dis.
					All Students	Afr. Am.	Hispanic	White	
DENISON ISD	DENISON H S	Graduated	210	249	84.3	88.5	90.0	83.3	69.8
		Received GED	21	249	8.4	0.0	10.0	9.6	13.2
		Continued HS	8	249	3.2	0.0	0.0	3.8	5.7
		Dropped out	10	249	4.0	11.5	0.0	3.3	11.3
	PATHWAYS H S	Graduated	4	7	57.1	-	-	57.1	-
		Received GED	0	7	0.0	-	-	0.0	-
		Continued HS	2	7	28.6	-	-	28.6	-
		Dropped out	1	7	14.3	-	-	14.3	-
DENTON ISD	DENTON H S	Graduated	659	840	78.5	75.7	68.6	80.7	59.8
		Received GED	80	840	9.5	4.1	6.8	10.5	3.7
		Continued HS	63	840	7.5	13.5	16.1	5.3	20.6
		Dropped out	38	840	4.5	6.8	8.5	3.5	15.9
	DENTON H S	Graduated	329	392	83.9	84.4	72.7	85.1	61.0
		Received GED	30	392	7.7	3.1	6.8	8.4	4.9
		Continued HS	18	392	4.6	9.4	11.4	3.2	17.1
		Dropped out	15	392	3.8	3.1	9.1	3.2	17.1
	FRED MOORE HIGH SCHO	Graduated	19	50	38.0	57.1	27.3	37.5	46.2
		Received GED	8	50	16.0	0.0	9.1	21.9	0.0
		Continued HS	21	50	42.0	42.9	54.5	37.5	38.5
		Dropped out	2	50	4.0	0.0	9.1	3.1	15.4
	JUVENILE DETENT CTR	Graduated	0	15	0.0	-	-	0.0	-
		Received GED	15	15	100.0	-	-	100.0	-
		Continued HS	0	15	0.0	-	-	0.0	-
		Dropped out	0	15	0.0	-	-	0.0	-
	RYAN H S	Graduated	311	381	81.6	73.5	76.7	83.8	64.7
		Received GED	27	381	7.1	2.9	3.3	8.5	0.0
		Continued HS	23	381	6.0	11.8	13.3	3.9	19.6
		Dropped out	20	381	5.2	11.8	6.7	3.9	15.7
TOUCHSTONE ACADEMY	Graduated	-	-	-	-	-	-	-	
	Received GED	-	-	-	-	-	-	-	
	Continued HS	-	-	-	-	-	-	-	
	Dropped out	-	-	-	-	-	-	-	
DENVER CITY ISD	DENVER CITY H S	Graduated	116	120	96.7	-	95.8	97.8	95.1
		Received GED	0	120	0.0	-	0.0	0.0	0.0
		Continued HS	2	120	1.7	-	1.4	2.2	0.0
		Dropped out	2	120	1.7	-	2.8	0.0	4.9
	DENVER CITY H S	Graduated	116	120	96.7	-	95.8	97.8	95.1
		Received GED	0	120	0.0	-	0.0	0.0	0.0
		Continued HS	2	120	1.7	-	1.4	2.2	0.0
		Dropped out	2	120	1.7	-	2.8	0.0	4.9
DESOTO ISD	DE SOTO H S	Graduated	382	431	88.6	89.9	82.4	87.8	83.3
		Received GED	12	431	2.8	0.9	5.9	4.9	3.7
		Continued HS	28	431	6.5	6.6	11.8	5.5	7.4
		Dropped out	9	431	2.1	2.6	0.0	1.8	5.6
	DE SOTO H S	Graduated	382	429	89.0	89.9	82.4	88.9	84.9
		Received GED	12	429	2.8	0.9	5.9	4.9	3.8
		Continued HS	28	429	6.5	6.6	11.8	5.6	7.5
		Dropped out	7	429	1.6	2.6	0.0	0.6	3.8
DETROIT ISD	DETROIT H S	Graduated	29	30	96.7	-	-	96.0	100.0
		Received GED	1	30	3.3	-	-	4.0	0.0
		Continued HS	0	30	0.0	-	-	0.0	0.0
		Dropped out	0	30	0.0	-	-	0.0	0.0
	DETROIT H S	Graduated	29	30	96.7	-	-	96.0	100.0
		Received GED	1	30	3.3	-	-	4.0	0.0
		Continued HS	0	30	0.0	-	-	0.0	0.0
		Dropped out	0	30	0.0	-	-	0.0	0.0
DEVINE ISD	DEVINE HIGH SCHOOL	Graduated	142	153	92.8	-	89.7	94.9	92.3
		Received GED	3	153	2.0	-	0.0	3.8	3.8
		Continued HS	5	153	3.3	-	5.9	1.3	3.8
		Dropped out	3	153	2.0	-	4.4	0.0	0.0
	DEVINE HIGH SCHOOL	Graduated	142	153	92.8	-	89.7	94.9	92.3
		Received GED	3	153	2.0	-	0.0	3.8	3.8
		Continued HS	5	153	3.3	-	5.9	1.3	3.8
		Dropped out	3	153	2.0	-	4.4	0.0	0.0

Note. A dash (-) indicates data are not reported to protect student anonymity. For maximum data stability, only 9-12 campuses that have served those grades for 5 years are printed in this listing.

Table 2. Longitudinal Dropout and Completion Rates, Grades 9-12, by Student Group, Class of 2002:
District and Campus Listing

District	Campus	Final Status	Number	Number in Cohort	Rate %				Econ. Dis.	
					All Students	Afr. Am.	Hispanic	White		
DEWEYVILLE ISD		Graduated	46	49	93.9	-	-	93.9	86.7	
		Received GED	0	49	0.0	-	-	0.0	0.0	
		Continued HS	1	49	2.0	-	-	2.0	6.7	
		Dropped out	2	49	4.1	-	-	4.1	6.7	
	DEWEYVILLE H S	Graduated	46	49	93.9	-	-	93.9	86.7	
		Received GED	0	49	0.0	-	-	0.0	0.0	
		Continued HS	1	49	2.0	-	-	2.0	6.7	
		Dropped out	2	49	4.1	-	-	4.1	6.7	
DIBOLL ISD		Graduated	97	112	86.6	87.5	87.0	85.7	87.3	
		Received GED	0	112	0.0	0.0	0.0	0.0	0.0	
		Continued HS	8	112	7.1	4.2	8.7	7.1	5.5	
		Dropped out	7	112	6.3	8.3	4.3	7.1	7.3	
	DIBOLL H S	Graduated	93	99	93.9	91.3	97.5	91.7	94.1	
		Received GED	0	99	0.0	0.0	0.0	0.0	0.0	
		Continued HS	4	99	4.0	4.3	2.5	5.6	3.9	
		Dropped out	2	99	2.0	4.3	0.0	2.8	2.0	
	STUBBLEFIELD LRN CTR	Graduated	4	10	40.0	-	-	60.0	-	
		Received GED	0	10	0.0	-	-	0.0	-	
		Continued HS	1	10	10.0	-	-	0.0	-	
		Dropped out	5	10	50.0	-	-	40.0	-	
DICKINSON ISD		Graduated	230	297	77.4	72.4	73.0	80.2	71.3	
		Received GED	23	297	7.7	10.3	6.8	7.7	6.9	
		Continued HS	18	297	6.1	3.4	6.8	6.0	11.5	
		Dropped out	26	297	8.8	13.8	13.5	6.0	10.3	
	ABOUT FACE	Graduated	-	-	-	-	-	-	-	
		Received GED	-	-	-	-	-	-	-	
		Continued HS	-	-	-	-	-	-	-	
		Dropped out	-	-	-	-	-	-	-	
	DICKINSON H S	Graduated	230	289	79.6	80.8	75.0	81.6	72.9	
		Received GED	17	289	5.9	3.8	5.6	6.1	4.7	
		Continued HS	18	289	6.2	3.8	6.9	6.1	11.8	
		Dropped out	24	289	8.3	11.5	12.5	6.1	10.6	
	DILLEY ISD		Graduated	35	41	85.4	-	87.1	80.0	80.8
			Received GED	1	41	2.4	-	0.0	10.0	3.8
			Continued HS	4	41	9.8	-	9.7	10.0	11.5
			Dropped out	1	41	2.4	-	3.2	0.0	3.8
DILLEY H S		Graduated	35	41	85.4	-	87.1	80.0	80.8	
		Received GED	1	41	2.4	-	0.0	10.0	3.8	
		Continued HS	4	41	9.8	-	9.7	10.0	11.5	
		Dropped out	1	41	2.4	-	3.2	0.0	3.8	
DIME BOX ISD		Graduated	-	-	-	-	-	-	-	
		Received GED	-	-	-	-	-	-	-	
		Continued HS	-	-	-	-	-	-	-	
		Dropped out	-	-	-	-	-	-	-	
	DIME BOX SCHOOL	Graduated	-	-	-	-	-	-	-	
		Received GED	-	-	-	-	-	-	-	
		Continued HS	-	-	-	-	-	-	-	
		Dropped out	-	-	-	-	-	-	-	
DIMMITT ISD		Graduated	75	90	83.3	-	82.1	83.3	77.8	
		Received GED	4	90	4.4	-	0.0	13.3	2.8	
		Continued HS	3	90	3.3	-	5.4	0.0	2.8	
		Dropped out	8	90	8.9	-	12.5	3.3	16.7	
	DIMMITT H S	Graduated	75	90	83.3	-	82.1	83.3	77.8	
		Received GED	4	90	4.4	-	0.0	13.3	2.8	
		Continued HS	3	90	3.3	-	5.4	0.0	2.8	
		Dropped out	8	90	8.9	-	12.5	3.3	16.7	
DODD CITY ISD		Graduated	18	18	100.0	-	-	100.0	-	
		Received GED	0	18	0.0	-	-	0.0	-	
		Continued HS	0	18	0.0	-	-	0.0	-	
		Dropped out	0	18	0.0	-	-	0.0	-	
	DODD CITY SCHOOL	Graduated	18	18	100.0	-	-	100.0	-	
		Received GED	0	18	0.0	-	-	0.0	-	
		Continued HS	0	18	0.0	-	-	0.0	-	
		Dropped out	0	18	0.0	-	-	0.0	-	

Note. A dash (-) indicates data are not reported to protect student anonymity. For maximum data stability, only 9-12 campuses that have served those grades for 5 years are printed in this listing.

Table 2. Longitudinal Dropout and Completion Rates, Grades 9-12, by Student Group, Class of 2002:
District and Campus Listing

District	Campus	Final Status	Number	Number in Cohort	Rate %				Econ. Dis.
					All Students	Afr. Am.	Hispanic	White	
DONNA ISD		Graduated	393	460	85.4	-	85.7	60.0	88.1
		Received GED	10	460	2.2	-	2.0	20.0	2.4
		Continued HS	35	460	7.6	-	7.5	20.0	6.1
		Dropped out	22	460	4.8	-	4.8	0.0	3.4
DONNA H S		Graduated	393	459	85.6	-	85.9	60.0	88.1
		Received GED	10	459	2.2	-	2.0	20.0	2.4
		Continued HS	35	459	7.6	-	7.5	20.0	6.1
		Dropped out	21	459	4.6	-	4.6	0.0	3.4
DOUGLASS ISD		Graduated	18	18	100.0	-	-	100.0	100.0
		Received GED	0	18	0.0	-	-	0.0	0.0
		Continued HS	0	18	0.0	-	-	0.0	0.0
		Dropped out	0	18	0.0	-	-	0.0	0.0
DOUGLASS SCHOOL		Graduated	18	18	100.0	-	-	100.0	100.0
		Received GED	0	18	0.0	-	-	0.0	0.0
		Continued HS	0	18	0.0	-	-	0.0	0.0
		Dropped out	0	18	0.0	-	-	0.0	0.0
DR M L GARZA-GONZALEZ		Graduated	8	49	16.3	-	12.8	42.9	12.1
		Received GED	13	49	26.5	-	25.6	14.3	27.3
		Continued HS	17	49	34.7	-	35.9	28.6	36.4
		Dropped out	11	49	22.4	-	25.6	14.3	24.2
DR M L GARZA-GONZALE		Graduated	7	40	17.5	-	12.9	50.0	11.5
		Received GED	12	40	30.0	-	29.0	16.7	34.6
		Continued HS	17	40	42.5	-	45.2	33.3	42.3
		Dropped out	4	40	10.0	-	12.9	0.0	11.5
DRIPPING SPRINGS ISD		Graduated	232	250	92.8	-	95.0	92.4	76.9
		Received GED	7	250	2.8	-	0.0	3.1	7.7
		Continued HS	4	250	1.6	-	0.0	1.8	0.0
		Dropped out	7	250	2.8	-	5.0	2.7	15.4
DRIPPING SPRINGS H S		Graduated	232	250	92.8	-	95.0	92.4	76.9
		Received GED	7	250	2.8	-	0.0	3.1	7.7
		Continued HS	4	250	1.6	-	0.0	1.8	0.0
		Dropped out	7	250	2.8	-	5.0	2.7	15.4
DUBLIN ISD		Graduated	60	63	95.2	-	89.5	97.7	88.9
		Received GED	1	63	1.6	-	5.3	0.0	5.6
		Continued HS	0	63	0.0	-	0.0	0.0	0.0
		Dropped out	2	63	3.2	-	5.3	2.3	5.6
DUBLIN H S		Graduated	60	63	95.2	-	89.5	97.7	88.9
		Received GED	1	63	1.6	-	5.3	0.0	5.6
		Continued HS	0	63	0.0	-	0.0	0.0	0.0
		Dropped out	2	63	3.2	-	5.3	2.3	5.6
DUMAS ISD		Graduated	249	271	91.9	-	91.7	93.3	93.1
		Received GED	11	271	4.1	-	3.4	5.0	1.4
		Continued HS	6	271	2.2	-	2.1	1.7	4.2
		Dropped out	5	271	1.8	-	2.8	0.0	1.4
C H A M P S		Graduated	13	19	68.4	-	75.0	-	90.0
		Received GED	1	19	5.3	-	6.3	-	0.0
		Continued HS	4	19	21.1	-	12.5	-	10.0
		Dropped out	1	19	5.3	-	6.3	-	0.0
DUMAS H S		Graduated	236	252	93.7	-	93.8	94.8	93.5
		Received GED	10	252	4.0	-	3.1	5.2	1.6
		Continued HS	2	252	0.8	-	0.8	0.0	3.2
		Dropped out	4	252	1.6	-	2.3	0.0	1.6
DUNCANVILLE ISD		Graduated	682	748	91.2	92.6	86.7	91.9	85.6
		Received GED	11	748	1.5	0.3	0.8	2.6	2.5
		Continued HS	46	748	6.1	6.0	10.8	4.2	8.5
		Dropped out	9	748	1.2	1.0	1.7	1.3	3.4
DUNCANVILLE H S		Graduated	646	682	94.7	95.3	89.5	96.2	90.1
		Received GED	7	682	1.0	0.4	1.0	1.7	1.0
		Continued HS	25	682	3.7	4.0	7.6	1.7	6.9
		Dropped out	4	682	0.6	0.4	1.9	0.3	2.0
P A C E		Graduated	35	59	59.3	68.2	66.7	47.4	71.4
		Received GED	3	59	5.1	0.0	0.0	10.5	7.1
		Continued HS	21	59	35.6	31.8	33.3	42.1	21.4
		Dropped out	0	59	0.0	0.0	0.0	0.0	0.0

Note. A dash (-) indicates data are not reported to protect student anonymity. For maximum data stability, only 9-12 campuses that have served those grades for 5 years are printed in this listing.

Table 2. Longitudinal Dropout and Completion Rates, Grades 9-12, by Student Group, Class of 2002:
District and Campus Listing

District	Campus	Final Status	Number	Number in Cohort	Rate %				
					All Students	Afr. Am.	Hispanic	White	Econ. Dis.
EAGLE MT-SAGINAW ISD		Graduated	383	435	88.0	100.0	82.5	89.6	73.5
		Received GED	11	435	2.5	0.0	1.6	2.9	8.8
		Continued HS	21	435	4.8	0.0	7.9	4.1	5.9
		Dropped out	20	435	4.6	0.0	7.9	3.5	11.8
	BOSWELL H S	Graduated	343	374	91.7	100.0	87.8	92.7	77.4
		Received GED	11	374	2.9	0.0	2.0	3.3	6.5
		Continued HS	5	374	1.3	0.0	4.1	1.0	6.5
		Dropped out	15	374	4.0	0.0	6.1	3.0	9.7
	WATSON LEARNING CENT	Graduated	40	61	65.6	-	64.3	68.9	-
		Received GED	0	61	0.0	-	0.0	0.0	-
		Continued HS	16	61	26.2	-	21.4	24.4	-
		Dropped out	5	61	8.2	-	14.3	6.7	-
EAGLE PASS ISD		Graduated	529	709	74.6	-	75.1	84.6	73.4
		Received GED	30	709	4.2	-	3.9	7.7	4.2
		Continued HS	124	709	17.5	-	17.3	7.7	18.4
		Dropped out	26	709	3.7	-	3.6	0.0	4.0
	FRANK CHISUM REGION	Graduated	4	70	5.7	-	6.0	-	5.5
		Received GED	9	70	12.9	-	13.4	-	10.9
		Continued HS	53	70	75.7	-	76.1	-	76.4
		Dropped out	4	70	5.7	-	4.5	-	7.3
EANES ISD		Graduated	514	545	94.3	-	96.2	93.8	87.5
		Received GED	8	545	1.5	-	0.0	1.7	12.5
		Continued HS	16	545	2.9	-	3.8	3.1	0.0
		Dropped out	7	545	1.3	-	0.0	1.4	0.0
	WESTLAKE H S	Graduated	514	545	94.3	-	96.2	93.8	87.5
		Received GED	8	545	1.5	-	0.0	1.7	12.5
		Continued HS	16	545	2.9	-	3.8	3.1	0.0
		Dropped out	7	545	1.3	-	0.0	1.4	0.0
EARLY ISD		Graduated	95	100	95.0	-	100.0	94.3	88.2
		Received GED	2	100	2.0	-	0.0	2.3	11.8
		Continued HS	1	100	1.0	-	0.0	1.1	0.0
		Dropped out	2	100	2.0	-	0.0	2.3	0.0
	EARLY H S	Graduated	95	100	95.0	-	100.0	94.3	88.2
		Received GED	2	100	2.0	-	0.0	2.3	11.8
		Continued HS	1	100	1.0	-	0.0	1.1	0.0
		Dropped out	2	100	2.0	-	0.0	2.3	0.0
EAST BERNARD ISD		Graduated	57	59	96.6	88.9	100.0	97.4	100.0
		Received GED	1	59	1.7	0.0	0.0	2.6	0.0
		Continued HS	1	59	1.7	11.1	0.0	0.0	0.0
		Dropped out	0	59	0.0	0.0	0.0	0.0	0.0
	EAST BERNARD H S	Graduated	57	59	96.6	88.9	100.0	97.4	100.0
		Received GED	1	59	1.7	0.0	0.0	2.6	0.0
		Continued HS	1	59	1.7	11.1	0.0	0.0	0.0
		Dropped out	0	59	0.0	0.0	0.0	0.0	0.0
EAST CENTRAL ISD		Graduated	468	559	83.7	89.2	77.4	88.3	74.9
		Received GED	23	559	4.1	0.0	5.3	4.0	3.8
		Continued HS	36	559	6.4	6.2	9.5	3.6	8.7
		Dropped out	32	559	5.7	4.6	7.8	4.0	12.6
	BEXAR COUNTY LRN CTR	Graduated	0	7	0.0	-	0.0	-	-
		Received GED	5	7	71.4	-	80.0	-	-
		Continued HS	0	7	0.0	-	0.0	-	-
		Dropped out	2	7	28.6	-	20.0	-	-
	EAST CENTRAL H S	Graduated	468	552	84.8	90.6	79.0	88.7	75.7
		Received GED	18	552	3.3	0.0	3.8	3.6	2.8
		Continued HS	36	552	6.5	6.3	9.7	3.6	8.8
		Dropped out	30	552	5.4	3.1	7.6	4.0	12.7
EAST CHAMBERS ISD		Graduated	65	68	95.6	91.7	100.0	95.8	92.9
		Received GED	2	68	2.9	0.0	0.0	4.2	7.1
		Continued HS	1	68	1.5	8.3	0.0	0.0	0.0
		Dropped out	0	68	0.0	0.0	0.0	0.0	0.0
	EAST CHAMBERS H S	Graduated	65	68	95.6	91.7	100.0	95.8	92.9
		Received GED	2	68	2.9	0.0	0.0	4.2	7.1
		Continued HS	1	68	1.5	8.3	0.0	0.0	0.0
		Dropped out	0	68	0.0	0.0	0.0	0.0	0.0

Note. A dash (-) indicates data are not reported to protect student anonymity. For maximum data stability, only 9-12 campuses that have served those grades for 5 years are printed in this listing.

Table 2. Longitudinal Dropout and Completion Rates, Grades 9-12, by Student Group, Class of 2002:
District and Campus Listing

District	Campus	Final Status	Number	Number in Cohort	Rate %				
					All Students	Afr. Am.	Hispanic	White	Econ. Dis.
EASTLAND ISD		Graduated	65	72	90.3	-	85.7	90.6	77.8
		Received GED	5	72	6.9	-	0.0	7.8	11.1
		Continued HS	2	72	2.8	-	14.3	1.6	11.1
		Dropped out	0	72	0.0	-	0.0	0.0	0.0
EASTLAND H S		Graduated	65	72	90.3	-	85.7	90.6	77.8
		Received GED	5	72	6.9	-	0.0	7.8	11.1
		Continued HS	2	72	2.8	-	14.3	1.6	11.1
		Dropped out	0	72	0.0	-	0.0	0.0	0.0
ECTOR COUNTY ISD		Graduated	1,392	1,811	76.9	70.0	72.0	82.5	67.2
		Received GED	47	1,811	2.6	1.1	1.6	3.9	2.1
		Continued HS	161	1,811	8.9	15.6	12.3	4.7	13.2
		Dropped out	211	1,811	11.7	13.3	14.1	8.9	17.6
A I M		Graduated	67	217	30.9	27.8	30.4	32.8	29.5
		Received GED	5	217	2.3	0.0	0.0	8.2	0.0
		Continued HS	113	217	52.1	61.1	55.1	42.6	55.2
		Dropped out	32	217	14.7	11.1	14.5	16.4	15.2
ALTER ED CTR		Graduated	-	-	-	-	-	-	-
		Received GED	-	-	-	-	-	-	-
		Continued HS	-	-	-	-	-	-	-
		Dropped out	-	-	-	-	-	-	-
ECTOR CO YOUTH CTR		Graduated	-	-	-	-	-	-	-
		Received GED	-	-	-	-	-	-	-
		Continued HS	-	-	-	-	-	-	-
		Dropped out	-	-	-	-	-	-	-
HOOD J H		Graduated	-	-	-	-	-	-	-
		Received GED	-	-	-	-	-	-	-
		Continued HS	-	-	-	-	-	-	-
		Dropped out	-	-	-	-	-	-	-
ODESSA H S		Graduated	561	667	84.1	90.9	81.7	86.2	76.6
		Received GED	16	667	2.4	0.0	2.5	2.6	3.0
		Continued HS	22	667	3.3	0.0	4.1	2.6	4.3
		Dropped out	68	667	10.2	9.1	11.7	8.6	16.2
PERMIAN H S		Graduated	553	652	84.8	81.0	77.0	88.9	72.7
		Received GED	25	652	3.8	2.4	2.5	4.7	3.8
		Continued HS	17	652	2.6	4.8	5.0	1.2	6.1
		Dropped out	57	652	8.7	11.9	15.5	5.2	17.4
TEEN PARENT CTR		Graduated	5	17	29.4	-	9.1	80.0	21.4
		Received GED	0	17	0.0	-	0.0	0.0	0.0
		Continued HS	6	17	35.3	-	54.5	0.0	42.9
		Dropped out	6	17	35.3	-	36.4	20.0	35.7
ECTOR ISD		Graduated	20	21	95.2	-	-	95.0	83.3
		Received GED	1	21	4.8	-	-	5.0	16.7
		Continued HS	0	21	0.0	-	-	0.0	0.0
		Dropped out	0	21	0.0	-	-	0.0	0.0
ECTOR SCHOOL		Graduated	20	21	95.2	-	-	95.0	83.3
		Received GED	1	21	4.8	-	-	5.0	16.7
		Continued HS	0	21	0.0	-	-	0.0	0.0
		Dropped out	0	21	0.0	-	-	0.0	0.0
EDCOUCH-ELSA ISD		Graduated	258	304	84.9	-	84.8	-	87.3
		Received GED	6	304	2.0	-	2.0	-	0.9
		Continued HS	29	304	9.5	-	9.6	-	8.3
		Dropped out	11	304	3.6	-	3.6	-	3.5
EDCOUCH-ELSA H S		Graduated	258	304	84.9	-	84.8	-	87.3
		Received GED	6	304	2.0	-	2.0	-	0.9
		Continued HS	29	304	9.5	-	9.6	-	8.3
		Dropped out	11	304	3.6	-	3.6	-	3.5
EDEN C I S D		Graduated	26	26	100.0	-	100.0	100.0	100.0
		Received GED	0	26	0.0	-	0.0	0.0	0.0
		Continued HS	0	26	0.0	-	0.0	0.0	0.0
		Dropped out	0	26	0.0	-	0.0	0.0	0.0
EDEN H S		Graduated	26	26	100.0	-	100.0	100.0	100.0
		Received GED	0	26	0.0	-	0.0	0.0	0.0
		Continued HS	0	26	0.0	-	0.0	0.0	0.0
		Dropped out	0	26	0.0	-	0.0	0.0	0.0

Note. A dash (-) indicates data are not reported to protect student anonymity. For maximum data stability, only 9-12 campuses that have served those grades for 5 years are printed in this listing.

Table 2. Longitudinal Dropout and Completion Rates, Grades 9-12, by Student Group, Class of 2002:
District and Campus Listing

District	Campus	Final Status	Number	Number in Cohort	Rate %				
					All Students	Afr. Am.	Hispanic	White	Econ. Dis.
EDGEWOOD ISD (Bexar Co)		Graduated	518	743	69.7	68.8	69.7	71.4	71.9
		Received GED	30	743	4.0	0.0	4.2	0.0	3.3
		Continued HS	117	743	15.7	25.0	15.8	0.0	16.0
		Dropped out	78	743	10.5	6.3	10.3	28.6	8.8
	COMPETENCY BASED HIG	Graduated	18	88	20.5	-	20.7	-	18.5
		Received GED	4	88	4.5	-	4.6	-	4.9
		Continued HS	56	88	63.6	-	63.2	-	67.9
		Dropped out	10	88	11.4	-	11.5	-	8.6
	JOHN F KENNEDY HIGH	Graduated	273	361	75.6	50.0	76.5	60.0	77.0
		Received GED	14	361	3.9	0.0	4.1	0.0	3.5
		Continued HS	36	361	10.0	37.5	9.6	0.0	10.5
		Dropped out	38	361	10.5	12.5	9.9	40.0	9.0
	MEMORIAL HIGH SCHOOL	Graduated	227	289	78.5	100.0	77.8	-	81.3
		Received GED	11	289	3.8	0.0	3.9	-	3.4
		Continued HS	25	289	8.7	0.0	9.0	-	7.8
		Dropped out	26	289	9.0	0.0	9.3	-	7.5
EDGEWOOD ISD (Van Zand)		Graduated	55	61	90.2	-	-	90.9	42.9
		Received GED	3	61	4.9	-	-	3.6	28.6
		Continued HS	1	61	1.6	-	-	1.8	14.3
		Dropped out	2	61	3.3	-	-	3.6	14.3
	EDGEWOOD H S	Graduated	55	61	90.2	-	-	90.9	42.9
		Received GED	3	61	4.9	-	-	3.6	28.6
		Continued HS	1	61	1.6	-	-	1.8	14.3
		Dropped out	2	61	3.3	-	-	3.6	14.3
EDINBURG CISD		Graduated	946	1,204	78.6	-	77.9	90.3	76.6
		Received GED	44	1,204	3.7	-	3.7	3.2	3.3
		Continued HS	126	1,204	10.5	-	10.8	4.8	12.7
		Dropped out	88	1,204	7.3	-	7.6	1.6	7.3
	EDINBURG H S	Graduated	342	421	81.2	-	80.4	90.0	78.8
		Received GED	13	421	3.1	-	3.1	3.3	2.9
		Continued HS	35	421	8.3	-	8.5	6.7	10.4
		Dropped out	31	421	7.4	-	8.0	0.0	7.9
	EDINBURG NORTH H S	Graduated	347	441	78.7	-	77.8	92.6	76.1
		Received GED	10	441	2.3	-	2.4	0.0	2.4
		Continued HS	41	441	9.3	-	9.8	3.7	11.5
		Dropped out	43	441	9.8	-	10.0	3.7	10.0
	JUVENILE DETENTION C	Graduated	0	7	0.0	-	0.0	-	-
		Received GED	6	7	85.7	-	83.3	-	-
		Continued HS	0	7	0.0	-	0.0	-	-
		Dropped out	1	7	14.3	-	16.7	-	-
EDNA ISD		Graduated	104	119	87.4	85.7	82.9	90.0	78.1
		Received GED	4	119	3.4	7.1	2.9	2.9	3.1
		Continued HS	7	119	5.9	0.0	8.6	5.7	6.3
		Dropped out	4	119	3.4	7.1	5.7	1.4	12.5
	EDNA ALTER	Graduated	4	7	57.1	-	-	-	-
		Received GED	0	7	0.0	-	-	-	-
		Continued HS	3	7	42.9	-	-	-	-
		Dropped out	0	7	0.0	-	-	-	-
	EDNA H S	Graduated	100	112	89.3	83.3	84.8	92.5	78.6
		Received GED	4	112	3.6	8.3	3.0	3.0	3.6
		Continued HS	4	112	3.6	0.0	6.1	3.0	3.6
		Dropped out	4	112	3.6	8.3	6.1	1.5	14.3
EL CAMPO ISD		Graduated	231	263	87.8	87.9	81.8	90.7	80.7
		Received GED	15	263	5.7	0.0	6.5	6.7	3.5
		Continued HS	15	263	5.7	9.1	11.7	2.0	14.0
		Dropped out	2	263	0.8	3.0	0.0	0.7	1.8
	EL CAMPO H S	Graduated	231	263	87.8	87.9	81.8	90.7	80.7
		Received GED	15	263	5.7	0.0	6.5	6.7	3.5
		Continued HS	15	263	5.7	9.1	11.7	2.0	14.0
		Dropped out	2	263	0.8	3.0	0.0	0.7	1.8
EL PASO ISD	Graduated	2,941	3,885	75.7	75.8	73.0	85.0	70.4	
	Received GED	173	3,885	4.5	3.7	4.3	5.4	4.1	
	Continued HS	498	3,885	12.8	9.3	15.2	5.0	17.8	
	Dropped out	273	3,885	7.0	11.2	7.5	4.5	7.7	

Note. A dash (-) indicates data are not reported to protect student anonymity. For maximum data stability, only 9-12 campuses that have served those grades for 5 years are printed in this listing.

Table 2. Longitudinal Dropout and Completion Rates, Grades 9-12, by Student Group, Class of 2002:
District and Campus Listing

District	Campus	Final Status	Number	Number in Cohort	Rate %				Econ. Dis.
					All Students	Afr. Am.	His-panic	White	
EL PASO ISD	ANDRESS H S	Graduated	330	478	69.0	79.1	64.2	74.2	62.8
		Received GED	30	478	6.3	4.5	6.7	6.8	8.0
		Continued HS	52	478	10.9	4.5	14.2	6.8	14.4
		Dropped out	66	478	13.8	11.9	14.9	12.1	14.9
	AUSTIN H S	Graduated	272	375	72.5	69.2	70.7	83.0	72.9
		Received GED	16	375	4.3	3.8	4.4	4.3	3.4
		Continued HS	48	375	12.8	3.8	15.2	4.3	14.5
		Dropped out	39	375	10.4	23.1	9.8	8.5	9.2
	BOWIE H S	Graduated	195	261	74.7	-	74.7	-	74.2
		Received GED	11	261	4.2	-	4.2	-	3.1
		Continued HS	36	261	13.8	-	13.8	-	14.7
		Dropped out	19	261	7.3	-	7.3	-	8.0
	BURGES H S	Graduated	275	350	78.6	80.0	76.5	94.7	71.9
		Received GED	10	350	2.9	0.0	3.3	0.0	3.8
		Continued HS	43	350	12.3	0.0	14.1	0.0	17.1
		Dropped out	22	350	6.3	20.0	6.2	5.3	7.1
	CORONADO H S	Graduated	469	560	83.8	71.4	78.3	92.6	66.7
		Received GED	17	560	3.0	0.0	2.7	3.5	6.1
		Continued HS	54	560	9.6	28.6	13.9	2.5	21.9
		Dropped out	20	560	3.6	0.0	5.0	1.5	5.3
	DELTA ACADEMY	Graduated	0	6	0.0	-	0.0	-	-
		Received GED	5	6	83.3	-	83.3	-	-
		Continued HS	0	6	0.0	-	0.0	-	-
		Dropped out	1	6	16.7	-	16.7	-	-
EL PASO H S	Graduated	219	275	79.6	-	78.9	87.0	79.0	
	Received GED	7	275	2.5	-	2.0	4.3	2.2	
	Continued HS	35	275	12.7	-	13.4	8.7	13.4	
	Dropped out	14	275	5.1	-	5.7	0.0	5.4	
FRANKLIN H S	Graduated	483	579	83.4	77.8	80.1	87.8	62.5	
	Received GED	23	579	4.0	0.0	3.6	5.0	6.8	
	Continued HS	49	579	8.5	22.2	10.9	4.5	21.6	
	Dropped out	24	579	4.1	0.0	5.4	2.7	9.1	
IRVIN H S	Graduated	321	417	77.0	90.0	74.3	85.0	73.5	
	Received GED	29	417	7.0	3.3	6.8	10.0	6.0	
	Continued HS	42	417	10.1	6.7	12.1	1.7	15.4	
	Dropped out	25	417	6.0	0.0	6.8	3.3	5.1	
JEFFERSON H S	Graduated	158	252	62.7	-	63.7	-	64.2	
	Received GED	10	252	4.0	-	4.0	-	3.6	
	Continued HS	52	252	20.6	-	19.8	-	21.2	
	Dropped out	32	252	12.7	-	12.5	-	10.9	
SCHOOL-AGE PARENT CT	Graduated	15	24	62.5	-	63.6	-	65.0	
	Received GED	1	24	4.2	-	4.5	-	0.0	
	Continued HS	6	24	25.0	-	22.7	-	25.0	
	Dropped out	2	24	8.3	-	9.1	-	10.0	
SILVA HEALTH MAGNET	Graduated	195	195	100.0	100.0	100.0	100.0	100.0	
	Received GED	0	195	0.0	0.0	0.0	0.0	0.0	
	Continued HS	0	195	0.0	0.0	0.0	0.0	0.0	
	Dropped out	0	195	0.0	0.0	0.0	0.0	0.0	
SUNSET H S	Graduated	9	102	8.8	0.0	7.6	18.8	2.3	
	Received GED	13	102	12.7	0.0	8.9	37.5	6.8	
	Continued HS	75	102	73.5	71.4	81.0	37.5	90.9	
	Dropped out	5	102	4.9	28.6	2.5	6.3	0.0	
TELLES ACADEMY	Graduated	0	5	0.0	-	-	-	-	
	Received GED	1	5	20.0	-	-	-	-	
	Continued HS	2	5	40.0	-	-	-	-	
	Dropped out	2	5	40.0	-	-	-	-	
ELECTRA ISD	Graduated	53	58	91.4	100.0	-	91.5	88.2	
	Received GED	2	58	3.4	0.0	-	2.1	5.9	
	Continued HS	1	58	1.7	0.0	-	2.1	0.0	
	Dropped out	2	58	3.4	0.0	-	4.3	5.9	
ELECTRA H S	Graduated	53	58	91.4	100.0	-	91.5	88.2	
	Received GED	2	58	3.4	0.0	-	2.1	5.9	
	Continued HS	1	58	1.7	0.0	-	2.1	0.0	
	Dropped out	2	58	3.4	0.0	-	4.3	5.9	

Note. A dash (-) indicates data are not reported to protect student anonymity. For maximum data stability, only 9-12 campuses that have served those grades for 5 years are printed in this listing.

Table 2. Longitudinal Dropout and Completion Rates, Grades 9-12, by Student Group, Class of 2002:
District and Campus Listing

District	Campus	Final Status	Number	Number in Cohort	Rate %				
					All Students	Afr. Am.	Hispanic	White	Econ. Dis.
ELGIN ISD		Graduated	160	190	84.2	77.4	79.4	89.5	78.7
		Received GED	3	190	1.6	0.0	0.0	3.2	1.3
		Continued HS	24	190	12.6	22.6	17.5	6.3	20.0
		Dropped out	3	190	1.6	0.0	3.2	1.1	0.0
ELGIN H S		Graduated	159	181	87.8	77.4	84.7	93.3	81.7
		Received GED	3	181	1.7	0.0	0.0	3.3	1.4
		Continued HS	16	181	8.8	22.6	11.9	2.2	16.9
		Dropped out	3	181	1.7	0.0	3.4	1.1	0.0
ELKHART ISD		Graduated	64	71	90.1	-	-	89.7	81.8
		Received GED	2	71	2.8	-	-	2.9	4.5
		Continued HS	3	71	4.2	-	-	4.4	9.1
		Dropped out	2	71	2.8	-	-	2.9	4.5
ELKHART H S		Graduated	64	71	90.1	-	-	89.7	81.8
		Received GED	2	71	2.8	-	-	2.9	4.5
		Continued HS	3	71	4.2	-	-	4.4	9.1
		Dropped out	2	71	2.8	-	-	2.9	4.5
ELYSIAN FIELDS ISD		Graduated	61	65	93.8	100.0	-	92.5	100.0
		Received GED	1	65	1.5	0.0	-	1.9	0.0
		Continued HS	2	65	3.1	0.0	-	3.8	0.0
		Dropped out	1	65	1.5	0.0	-	1.9	0.0
ELYSIAN FIELDS H S		Graduated	61	65	93.8	100.0	-	92.5	100.0
		Received GED	1	65	1.5	0.0	-	1.9	0.0
		Continued HS	2	65	3.1	0.0	-	3.8	0.0
		Dropped out	1	65	1.5	0.0	-	1.9	0.0
ENNIS ISD		Graduated	240	255	94.1	93.5	93.4	94.6	92.5
		Received GED	6	255	2.4	0.0	1.6	3.4	0.0
		Continued HS	3	255	1.2	0.0	3.3	0.7	1.5
		Dropped out	6	255	2.4	6.5	1.6	1.4	6.0
ENNIS H S		Graduated	240	255	94.1	93.5	93.4	94.6	92.5
		Received GED	6	255	2.4	0.0	1.6	3.4	0.0
		Continued HS	3	255	1.2	0.0	3.3	0.7	1.5
		Dropped out	6	255	2.4	6.5	1.6	1.4	6.0
ERA ISD		Graduated	28	28	100.0	-	-	100.0	-
		Received GED	0	28	0.0	-	-	0.0	-
		Continued HS	0	28	0.0	-	-	0.0	-
		Dropped out	0	28	0.0	-	-	0.0	-
ERA SCHOOL		Graduated	28	28	100.0	-	-	100.0	-
		Received GED	0	28	0.0	-	-	0.0	-
		Continued HS	0	28	0.0	-	-	0.0	-
		Dropped out	0	28	0.0	-	-	0.0	-
EULA ISD		Graduated	38	38	100.0	-	-	100.0	100.0
		Received GED	0	38	0.0	-	-	0.0	0.0
		Continued HS	0	38	0.0	-	-	0.0	0.0
		Dropped out	0	38	0.0	-	-	0.0	0.0
EULA H S		Graduated	38	38	100.0	-	-	100.0	100.0
		Received GED	0	38	0.0	-	-	0.0	0.0
		Continued HS	0	38	0.0	-	-	0.0	0.0
		Dropped out	0	38	0.0	-	-	0.0	0.0
EUSTACE ISD		Graduated	75	78	96.2	-	-	97.2	100.0
		Received GED	1	78	1.3	-	-	1.4	0.0
		Continued HS	1	78	1.3	-	-	1.4	0.0
		Dropped out	1	78	1.3	-	-	0.0	0.0
EUSTACE H S		Graduated	75	78	96.2	-	-	97.2	100.0
		Received GED	1	78	1.3	-	-	1.4	0.0
		Continued HS	1	78	1.3	-	-	1.4	0.0
		Dropped out	1	78	1.3	-	-	0.0	0.0
EVADALE ISD		Graduated	29	30	96.7	-	-	96.7	-
		Received GED	1	30	3.3	-	-	3.3	-
		Continued HS	0	30	0.0	-	-	0.0	-
		Dropped out	0	30	0.0	-	-	0.0	-
EVADALE H S		Graduated	29	30	96.7	-	-	96.7	-
		Received GED	1	30	3.3	-	-	3.3	-
		Continued HS	0	30	0.0	-	-	0.0	-
		Dropped out	0	30	0.0	-	-	0.0	-

Note. A dash (-) indicates data are not reported to protect student anonymity. For maximum data stability, only 9-12 campuses that have served those grades for 5 years are printed in this listing.

Table 2. Longitudinal Dropout and Completion Rates, Grades 9-12, by Student Group, Class of 2002:
District and Campus Listing

District	Campus	Final Status	Number	Number in Cohort	Rate %				
					All Students	Afr. Am.	Hispanic	White	Econ. Dis.
EVANT ISD		Graduated	22	22	100.0	-	-	100.0	100.0
		Received GED	0	22	0.0	-	-	0.0	0.0
		Continued HS	0	22	0.0	-	-	0.0	0.0
		Dropped out	0	22	0.0	-	-	0.0	0.0
EVANT H S		Graduated	22	22	100.0	-	-	100.0	100.0
		Received GED	0	22	0.0	-	-	0.0	0.0
		Continued HS	0	22	0.0	-	-	0.0	0.0
		Dropped out	0	22	0.0	-	-	0.0	0.0
EVERMAN ISD		Graduated	121	143	84.6	86.7	79.3	83.3	82.5
		Received GED	2	143	1.4	0.0	0.0	6.7	0.0
		Continued HS	6	143	4.2	6.0	0.0	3.3	3.5
		Dropped out	14	143	9.8	7.2	20.7	6.7	14.0
EVERMAN H S		Graduated	121	143	84.6	86.7	79.3	83.3	82.5
		Received GED	2	143	1.4	0.0	0.0	6.7	0.0
		Continued HS	6	143	4.2	6.0	0.0	3.3	3.5
		Dropped out	14	143	9.8	7.2	20.7	6.7	14.0
FABENS ISD		Graduated	157	199	78.9	-	78.6	-	79.2
		Received GED	1	199	0.5	-	0.5	-	0.5
		Continued HS	27	199	13.6	-	13.8	-	13.5
		Dropped out	14	199	7.0	-	7.1	-	6.8
FABENS A L T A PROG		Graduated	8	24	33.3	-	33.3	-	27.3
		Received GED	0	24	0.0	-	0.0	-	0.0
		Continued HS	16	24	66.7	-	66.7	-	72.7
		Dropped out	0	24	0.0	-	0.0	-	0.0
FABENS H S		Graduated	149	175	85.1	-	84.9	-	85.9
		Received GED	1	175	0.6	-	0.6	-	0.6
		Continued HS	11	175	6.3	-	6.4	-	5.9
		Dropped out	14	175	8.0	-	8.1	-	7.6
FAIRFIELD ISD		Graduated	104	113	92.0	95.7	-	92.9	85.7
		Received GED	3	113	2.7	0.0	-	3.5	4.8
		Continued HS	1	113	0.9	0.0	-	1.2	0.0
		Dropped out	5	113	4.4	4.3	-	2.4	9.5
FAIRFIELD H S		Graduated	104	113	92.0	95.7	-	92.9	85.7
		Received GED	3	113	2.7	0.0	-	3.5	4.8
		Continued HS	1	113	0.9	0.0	-	1.2	0.0
		Dropped out	5	113	4.4	4.3	-	2.4	9.5
FAITH FAMILY ACADEMY O		Graduated	8	10	80.0	80.0	-	-	-
		Received GED	1	10	10.0	10.0	-	-	-
		Continued HS	1	10	10.0	10.0	-	-	-
		Dropped out	0	10	0.0	0.0	-	-	-
FAITH FAMILY ACADEMY		Graduated	8	10	80.0	80.0	-	-	-
		Received GED	1	10	10.0	10.0	-	-	-
		Continued HS	1	10	10.0	10.0	-	-	-
		Dropped out	0	10	0.0	0.0	-	-	-
FALLS CITY ISD		Graduated	25	25	100.0	-	-	100.0	100.0
		Received GED	0	25	0.0	-	-	0.0	0.0
		Continued HS	0	25	0.0	-	-	0.0	0.0
		Dropped out	0	25	0.0	-	-	0.0	0.0
FALLS CITY H S		Graduated	25	25	100.0	-	-	100.0	100.0
		Received GED	0	25	0.0	-	-	0.0	0.0
		Continued HS	0	25	0.0	-	-	0.0	0.0
		Dropped out	0	25	0.0	-	-	0.0	0.0
FANNINDEL ISD		Graduated	19	19	100.0	100.0	-	100.0	100.0
		Received GED	0	19	0.0	0.0	-	0.0	0.0
		Continued HS	0	19	0.0	0.0	-	0.0	0.0
		Dropped out	0	19	0.0	0.0	-	0.0	0.0
FANNINDEL H S		Graduated	19	19	100.0	100.0	-	100.0	100.0
		Received GED	0	19	0.0	0.0	-	0.0	0.0
		Continued HS	0	19	0.0	0.0	-	0.0	0.0
		Dropped out	0	19	0.0	0.0	-	0.0	0.0
FARMERSVILLE ISD		Graduated	63	73	86.3	-	75.0	88.7	84.6
		Received GED	4	73	5.5	-	0.0	6.5	0.0
		Continued HS	0	73	0.0	-	0.0	0.0	0.0
		Dropped out	6	73	8.2	-	25.0	4.8	15.4

Note. A dash (-) indicates data are not reported to protect student anonymity. For maximum data stability, only 9-12 campuses that have served those grades for 5 years are printed in this listing.

Table 2. Longitudinal Dropout and Completion Rates, Grades 9-12, by Student Group, Class of 2002:
District and Campus Listing

District	Campus	Final Status	Number	Number in Cohort	Rate %				Econ. Dis.
					All Students	Afr. Am.	Hispanic	White	
FARMERSVILLE ISD	FARMERSVILLE H S	Graduated	63	73	86.3	-	75.0	88.7	84.6
		Received GED	4	73	5.5	-	0.0	6.5	0.0
		Continued HS	0	73	0.0	-	0.0	0.0	0.0
		Dropped out	6	73	8.2	-	25.0	4.8	15.4
FARWELL ISD		Graduated	36	37	97.3	-	92.3	100.0	90.9
		Received GED	0	37	0.0	-	0.0	0.0	0.0
		Continued HS	0	37	0.0	-	0.0	0.0	0.0
		Dropped out	1	37	2.7	-	7.7	0.0	9.1
	FARWELL H S	Graduated	36	37	97.3	-	92.3	100.0	90.9
		Received GED	0	37	0.0	-	0.0	0.0	0.0
		Continued HS	0	37	0.0	-	0.0	0.0	0.0
		Dropped out	1	37	2.7	-	7.7	0.0	9.1
FAYETTEVILLE ISD		Graduated	17	19	89.5	-	-	88.9	-
		Received GED	1	19	5.3	-	-	5.6	-
		Continued HS	0	19	0.0	-	-	0.0	-
		Dropped out	1	19	5.3	-	-	5.6	-
	FAYETTEVILLE H S	Graduated	17	19	89.5	-	-	88.9	-
		Received GED	1	19	5.3	-	-	5.6	-
		Continued HS	0	19	0.0	-	-	0.0	-
		Dropped out	1	19	5.3	-	-	5.6	-
FERRIS ISD		Graduated	96	112	85.7	95.7	82.4	83.6	87.9
		Received GED	8	112	7.1	4.3	5.9	9.1	0.0
		Continued HS	5	112	4.5	0.0	2.9	7.3	9.1
		Dropped out	3	112	2.7	0.0	8.8	0.0	3.0
	FERRIS H S	Graduated	96	112	85.7	95.7	82.4	83.6	87.9
		Received GED	8	112	7.1	4.3	5.9	9.1	0.0
		Continued HS	5	112	4.5	0.0	2.9	7.3	9.1
		Dropped out	3	112	2.7	0.0	8.8	0.0	3.0
FLATONIA ISD		Graduated	43	49	87.8	-	82.6	91.3	80.0
		Received GED	0	49	0.0	-	0.0	0.0	0.0
		Continued HS	3	49	6.1	-	13.0	0.0	12.0
		Dropped out	3	49	6.1	-	4.3	8.7	8.0
	FLATONIA SECONDARY	Graduated	43	49	87.8	-	82.6	91.3	80.0
		Received GED	0	49	0.0	-	0.0	0.0	0.0
		Continued HS	3	49	6.1	-	13.0	0.0	12.0
		Dropped out	3	49	6.1	-	4.3	8.7	8.0
FLORENCE ISD		Graduated	49	53	92.5	-	100.0	91.3	100.0
		Received GED	4	53	7.5	-	0.0	8.7	0.0
		Continued HS	0	53	0.0	-	0.0	0.0	0.0
		Dropped out	0	53	0.0	-	0.0	0.0	0.0
	FLORENCE H S	Graduated	49	53	92.5	-	100.0	91.3	100.0
		Received GED	4	53	7.5	-	0.0	8.7	0.0
		Continued HS	0	53	0.0	-	0.0	0.0	0.0
		Dropped out	0	53	0.0	-	0.0	0.0	0.0
FLORESVILLE ISD		Graduated	190	229	83.0	75.0	79.1	87.2	77.1
		Received GED	10	229	4.4	0.0	4.5	4.6	8.4
		Continued HS	13	229	5.7	0.0	8.2	3.7	6.0
		Dropped out	16	229	7.0	25.0	8.2	4.6	8.4
	FLORESVILLE H S	Graduated	190	223	85.2	75.0	83.7	87.2	77.1
		Received GED	9	223	4.0	0.0	3.8	4.6	9.6
		Continued HS	8	223	3.6	0.0	3.8	3.7	3.6
		Dropped out	16	223	7.2	25.0	8.7	4.6	9.6
FLOUR BLUFF ISD		Graduated	310	346	89.6	88.2	83.1	91.1	83.6
		Received GED	8	346	2.3	0.0	3.1	2.4	0.0
		Continued HS	19	346	5.5	11.8	7.7	4.8	9.0
		Dropped out	9	346	2.6	0.0	6.2	1.6	7.5
	FLOUR BLUFF H S	Graduated	310	346	89.6	88.2	83.1	91.1	82.4
		Received GED	8	346	2.3	0.0	3.1	2.4	0.0
		Continued HS	19	346	5.5	11.8	7.7	4.8	10.3
		Dropped out	9	346	2.6	0.0	6.2	1.6	7.4
FLOYDADA ISD	Graduated	60	68	88.2	-	85.7	93.1	82.8	
	Received GED	2	68	2.9	-	2.9	3.4	3.4	
	Continued HS	5	68	7.4	-	11.4	3.4	10.3	
	Dropped out	1	68	1.5	-	0.0	0.0	3.4	

Note. A dash (-) indicates data are not reported to protect student anonymity. For maximum data stability, only 9-12 campuses that have served those grades for 5 years are printed in this listing.

Table 2. Longitudinal Dropout and Completion Rates, Grades 9-12, by Student Group, Class of 2002:
District and Campus Listing

District	Campus	Final Status	Number	Number in Cohort	Rate %				Econ. Dis.
					All Students	Afr. Am.	His-panic	White	
FLOYDADA ISD	CAPROCK CO LRN CO-OP	Graduated	2	7	28.6	-	40.0	-	40.0
		Received GED	2	7	28.6	-	20.0	-	20.0
		Continued HS	3	7	42.9	-	40.0	-	40.0
		Dropped out	0	7	0.0	-	0.0	-	0.0
	FLOYDADA H S	Graduated	58	61	95.1	-	93.3	100.0	91.3
		Received GED	0	61	0.0	-	0.0	0.0	0.0
		Continued HS	2	61	3.3	-	6.7	0.0	4.3
		Dropped out	1	61	1.6	-	0.0	0.0	4.3
FOLLETT ISD		Graduated	19	19	100.0	-	-	100.0	-
		Received GED	0	19	0.0	-	-	0.0	-
		Continued HS	0	19	0.0	-	-	0.0	-
		Dropped out	0	19	0.0	-	-	0.0	-
	FOLLETT SCHOOL	Graduated	19	19	100.0	-	-	100.0	-
		Received GED	0	19	0.0	-	-	0.0	-
		Continued HS	0	19	0.0	-	-	0.0	-
		Dropped out	0	19	0.0	-	-	0.0	-
FORESTBURG ISD		Graduated	11	12	91.7	-	-	88.9	85.7
		Received GED	0	12	0.0	-	-	0.0	0.0
		Continued HS	0	12	0.0	-	-	0.0	0.0
		Dropped out	1	12	8.3	-	-	11.1	14.3
	FORESTBURG SCHOOL	Graduated	11	12	91.7	-	-	88.9	85.7
		Received GED	0	12	0.0	-	-	0.0	0.0
		Continued HS	0	12	0.0	-	-	0.0	0.0
		Dropped out	1	12	8.3	-	-	11.1	14.3
FORNEY ISD		Graduated	173	181	95.6	100.0	88.9	95.7	100.0
		Received GED	1	181	0.6	0.0	0.0	0.6	0.0
		Continued HS	6	181	3.3	0.0	11.1	3.1	0.0
		Dropped out	1	181	0.6	0.0	0.0	0.6	0.0
	FORNEY H S	Graduated	173	181	95.6	100.0	88.9	95.7	100.0
		Received GED	1	181	0.6	0.0	0.0	0.6	0.0
		Continued HS	6	181	3.3	0.0	11.1	3.1	0.0
		Dropped out	1	181	0.6	0.0	0.0	0.6	0.0
FORSAN ISD		Graduated	41	43	95.3	-	83.3	97.2	83.3
		Received GED	0	43	0.0	-	0.0	0.0	0.0
		Continued HS	0	43	0.0	-	0.0	0.0	0.0
		Dropped out	2	43	4.7	-	16.7	2.8	16.7
	FORSAN H S	Graduated	41	43	95.3	-	83.3	97.2	83.3
		Received GED	0	43	0.0	-	0.0	0.0	0.0
		Continued HS	0	43	0.0	-	0.0	0.0	0.0
		Dropped out	2	43	4.7	-	16.7	2.8	16.7
FORT BEND ISD		Graduated	3,539	3,970	89.1	88.8	78.2	91.7	80.7
		Received GED	116	3,970	2.9	1.6	5.4	3.6	2.8
		Continued HS	177	3,970	4.5	6.1	7.5	2.8	6.1
		Dropped out	138	3,970	3.5	3.4	8.9	2.0	10.3
	CLEMENS H S	Graduated	628	671	93.6	90.0	80.0	95.7	90.0
		Received GED	14	671	2.1	0.0	6.7	2.1	0.0
		Continued HS	13	671	1.9	6.7	3.3	1.1	10.0
		Dropped out	16	671	2.4	3.3	10.0	1.1	0.0
	DULLES H S	Graduated	458	506	90.5	89.2	83.1	91.8	78.8
		Received GED	17	506	3.4	1.1	10.8	4.1	5.8
		Continued HS	25	506	4.9	6.5	4.6	3.6	13.5
		Dropped out	6	506	1.2	3.2	1.5	0.5	1.9
	KEMPNER H S	Graduated	560	654	85.6	96.3	74.0	85.0	78.3
		Received GED	34	654	5.2	0.0	6.7	7.8	3.6
		Continued HS	29	654	4.4	1.3	10.6	3.4	8.4
		Dropped out	31	654	4.7	2.5	8.7	3.8	9.6
	LAWRENCE E ELKINS H	Graduated	431	465	92.7	91.7	84.8	94.4	82.8
		Received GED	14	465	3.0	3.0	6.1	2.6	0.0
		Continued HS	11	465	2.4	3.0	9.1	1.3	6.9
		Dropped out	9	465	1.9	2.4	0.0	1.7	10.3
	STEPHEN F AUSTIN H S	Graduated	640	686	93.3	90.2	88.3	94.8	86.7
		Received GED	13	686	1.9	0.0	3.6	1.9	2.7
		Continued HS	10	686	1.5	3.7	2.7	0.6	0.0
		Dropped out	23	686	3.4	6.1	5.4	2.8	10.7

Note. A dash (-) indicates data are not reported to protect student anonymity. For maximum data stability, only 9-12 campuses that have served those grades for 5 years are printed in this listing.

Table 2. Longitudinal Dropout and Completion Rates, Grades 9-12, by Student Group, Class of 2002:
District and Campus Listing

District	Campus	Final Status	Number	Number in Cohort	Rate %				Econ. Dis.
					All Students	Afr. Am.	Hispanic	White	
FORT BEND ISD	WILLOWRIDGE H S	Graduated	325	366	88.8	90.1	83.3	-	87.3
		Received GED	8	366	2.2	2.1	2.6	-	1.7
		Continued HS	17	366	4.6	4.9	3.8	-	2.5
		Dropped out	16	366	4.4	2.8	10.3	-	8.5
FORT ELLIOTT CONS ISD		Graduated	9	9	100.0	-	-	100.0	-
		Received GED	0	9	0.0	-	-	0.0	-
		Continued HS	0	9	0.0	-	-	0.0	-
		Dropped out	0	9	0.0	-	-	0.0	-
FORT ELLIOTT SCHOOL		Graduated	9	9	100.0	-	-	100.0	-
		Received GED	0	9	0.0	-	-	0.0	-
		Continued HS	0	9	0.0	-	-	0.0	-
		Dropped out	0	9	0.0	-	-	0.0	-
FORT WORTH ISD		Graduated	2,995	4,157	72.0	73.6	64.8	79.4	68.7
		Received GED	114	4,157	2.7	1.7	1.7	5.4	1.4
		Continued HS	521	4,157	12.5	12.3	17.7	5.9	15.7
		Dropped out	527	4,157	12.7	12.3	15.9	9.3	14.2
ARLINGTON HEIGHTS H		Graduated	301	374	80.5	70.0	72.0	86.3	59.6
		Received GED	10	374	2.7	0.0	1.2	4.0	4.3
		Continued HS	32	374	8.6	16.7	14.6	4.0	10.6
		Dropped out	31	374	8.3	13.3	12.2	5.7	25.5
BOULEVARD HEIGHTS		Graduated	-	-	-	-	-	-	-
		Received GED	-	-	-	-	-	-	-
		Continued HS	-	-	-	-	-	-	-
		Dropped out	-	-	-	-	-	-	-
BRIDGE ASSOC		Graduated	-	-	-	-	-	-	-
		Received GED	-	-	-	-	-	-	-
		Continued HS	-	-	-	-	-	-	-
		Dropped out	-	-	-	-	-	-	-
CARTER-RIVERSIDE H S		Graduated	120	191	62.8	68.8	55.8	72.1	64.2
		Received GED	7	191	3.7	0.0	4.2	4.7	2.1
		Continued HS	33	191	17.3	18.8	21.7	9.3	21.1
		Dropped out	31	191	16.2	12.5	18.3	14.0	12.6
CHILDREN'S MEDICAL C		Graduated	3	7	42.9	-	-	50.0	-
		Received GED	2	7	28.6	-	-	33.3	-
		Continued HS	0	7	0.0	-	-	0.0	-
		Dropped out	2	7	28.6	-	-	16.7	-
CTR FOR NEW LIVES		Graduated	18	48	37.5	41.7	29.4	50.0	35.7
		Received GED	0	48	0.0	0.0	0.0	0.0	0.0
		Continued HS	22	48	45.8	45.8	47.1	33.3	57.1
		Dropped out	8	48	16.7	12.5	23.5	16.7	7.1
DETENT CTR		Graduated	3	45	6.7	10.5	0.0	6.7	14.3
		Received GED	11	45	24.4	5.3	9.1	60.0	28.6
		Continued HS	0	45	0.0	0.0	0.0	0.0	0.0
		Dropped out	31	45	68.9	84.2	90.9	33.3	57.1
DIAMOND HILL-JARVIS		Graduated	138	169	81.7	100.0	81.5	66.7	81.8
		Received GED	1	169	0.6	0.0	0.7	0.0	1.0
		Continued HS	15	169	8.9	0.0	8.6	22.2	8.1
		Dropped out	15	169	8.9	0.0	9.3	11.1	9.1
DUNBAR H S		Graduated	192	231	83.1	81.8	66.7	95.2	72.2
		Received GED	2	231	0.9	1.1	0.0	0.0	0.0
		Continued HS	13	231	5.6	6.1	13.3	0.0	7.4
		Dropped out	24	231	10.4	11.0	20.0	4.8	20.4
EASTERN HILLS H S		Graduated	259	327	79.2	80.4	82.1	72.4	81.0
		Received GED	9	327	2.8	2.0	0.0	6.6	1.3
		Continued HS	28	327	8.6	8.5	7.1	10.5	7.6
		Dropped out	31	327	9.5	9.0	10.7	10.5	10.1
JO KELLY SP ED		Graduated	0	8	0.0	-	-	-	0.0
		Received GED	0	8	0.0	-	-	-	0.0
		Continued HS	8	8	100.0	-	-	-	100.0
		Dropped out	0	8	0.0	-	-	-	0.0
LENA POPE HOME ALTER		Graduated	-	-	-	-	-	-	-
		Received GED	-	-	-	-	-	-	-
		Continued HS	-	-	-	-	-	-	-
		Dropped out	-	-	-	-	-	-	-

Note. A dash (-) indicates data are not reported to protect student anonymity. For maximum data stability, only 9-12 campuses that have served those grades for 5 years are printed in this listing.

Table 2. Longitudinal Dropout and Completion Rates, Grades 9-12, by Student Group, Class of 2002:
District and Campus Listing

District	Campus	Final Status	Number	Number in Cohort	Rate %				
					All Students	Afr. Am.	Hispanic	White	Econ. Dis.
FORT WORTH ISD	METRO OPPORTUNITY	Graduated	0	7	0.0	-	-	-	-
		Received GED	0	7	0.0	-	-	-	-
		Continued HS	4	7	57.1	-	-	-	-
		Dropped out	3	7	42.9	-	-	-	-
	NORTH SIDE H S	Graduated	235	351	67.0	77.3	64.8	79.2	67.3
		Received GED	7	351	2.0	0.0	2.3	0.0	2.0
		Continued HS	48	351	13.7	13.6	14.6	4.2	14.4
		Dropped out	61	351	17.4	9.1	18.3	16.7	16.3
	O D WYATT H S	Graduated	219	313	70.0	73.7	26.3	54.5	78.1
		Received GED	6	313	1.9	2.1	0.0	0.0	0.0
		Continued HS	51	313	16.3	13.9	42.1	27.3	14.1
		Dropped out	37	313	11.8	10.3	31.6	18.2	7.8
	PASCHAL H S	Graduated	318	398	79.9	76.7	71.0	88.3	69.2
		Received GED	6	398	1.5	3.3	0.0	3.2	1.1
		Continued HS	33	398	8.3	6.7	15.1	1.3	16.5
		Dropped out	41	398	10.3	13.3	14.0	7.1	13.2
	POLYTECHNIC H S	Graduated	139	196	70.9	69.9	70.4	-	73.3
		Received GED	0	196	0.0	0.0	0.0	-	0.0
		Continued HS	28	196	14.3	10.8	18.4	-	12.0
		Dropped out	29	196	14.8	19.4	11.2	-	14.7
	SOUTHWEST H S	Graduated	271	324	83.6	82.4	66.7	90.5	66.7
		Received GED	19	324	5.9	2.0	13.3	5.3	3.7
		Continued HS	18	324	5.6	6.9	13.3	3.0	18.5
		Dropped out	16	324	4.9	8.8	6.7	1.2	11.1
	SUCCESS H S	Graduated	15	141	10.6	8.3	10.5	25.0	6.3
		Received GED	2	141	1.4	2.8	1.1	0.0	0.0
		Continued HS	97	141	68.8	77.8	65.3	62.5	78.1
		Dropped out	27	141	19.1	11.1	23.2	12.5	15.6
	TRIMBLE TECHNICAL H	Graduated	264	276	95.7	97.3	95.0	90.0	96.1
		Received GED	4	276	1.4	1.8	0.7	5.0	0.0
		Continued HS	3	276	1.1	0.0	2.1	0.0	0.0
		Dropped out	5	276	1.8	0.9	2.1	5.0	3.9
	WESTERN HILLS H S	Graduated	244	295	82.7	78.9	84.1	82.8	77.8
		Received GED	10	295	3.4	1.8	2.3	4.3	0.0
		Continued HS	20	295	6.8	12.3	9.1	4.8	11.1
		Dropped out	21	295	7.1	7.0	4.5	8.1	11.1
	WILLOUGHBY HOUSE	Graduated	0	7	0.0	0.0	-	-	-
		Received GED	2	7	28.6	40.0	-	-	-
		Continued HS	2	7	28.6	40.0	-	-	-
		Dropped out	3	7	42.9	20.0	-	-	-
FRANKLIN ISD		Graduated	54	63	85.7	80.0	-	88.9	78.6
		Received GED	5	63	7.9	0.0	-	7.4	0.0
		Continued HS	2	63	3.2	0.0	-	3.7	7.1
		Dropped out	2	63	3.2	20.0	-	0.0	14.3
	FRANKLIN H S	Graduated	54	63	85.7	80.0	-	88.9	78.6
		Received GED	5	63	7.9	0.0	-	7.4	0.0
		Continued HS	2	63	3.2	0.0	-	3.7	7.1
		Dropped out	2	63	3.2	20.0	-	0.0	14.3
FRANKSTON ISD		Graduated	43	47	91.5	85.7	-	92.3	83.3
		Received GED	0	47	0.0	0.0	-	0.0	0.0
		Continued HS	3	47	6.4	14.3	-	5.1	16.7
		Dropped out	1	47	2.1	0.0	-	2.6	0.0
	FRANKSTON H S	Graduated	43	47	91.5	85.7	-	92.3	83.3
		Received GED	0	47	0.0	0.0	-	0.0	0.0
		Continued HS	3	47	6.4	14.3	-	5.1	16.7
		Dropped out	1	47	2.1	0.0	-	2.6	0.0
FREDERICKSBURG ISD		Graduated	213	245	86.9	-	73.2	91.4	67.5
		Received GED	13	245	5.3	-	5.4	4.8	5.0
		Continued HS	9	245	3.7	-	10.7	1.6	17.5
		Dropped out	10	245	4.1	-	10.7	2.1	10.0
	FREDERICKSBURG H S	Graduated	208	229	90.8	-	81.6	93.8	70.3
		Received GED	6	229	2.6	-	2.0	2.2	5.4
		Continued HS	7	229	3.1	-	8.2	1.7	13.5
		Dropped out	8	229	3.5	-	8.2	2.2	10.8

Note. A dash (-) indicates data are not reported to protect student anonymity. For maximum data stability, only 9-12 campuses that have served those grades for 5 years are printed in this listing.

Table 2. Longitudinal Dropout and Completion Rates, Grades 9-12, by Student Group, Class of 2002:
District and Campus Listing

District	Campus	Final Status	Number	Number in Cohort	Rate %				
					All Students	Afr. Am.	Hispanic	White	Econ. Dis.
FREER ISD		Graduated	56	59	94.9	-	95.7	91.7	83.3
		Received GED	1	59	1.7	-	0.0	8.3	5.6
		Continued HS	0	59	0.0	-	0.0	0.0	0.0
		Dropped out	2	59	3.4	-	4.3	0.0	11.1
FREER H S		Graduated	56	59	94.9	-	95.7	91.7	83.3
		Received GED	1	59	1.7	-	0.0	8.3	5.6
		Continued HS	0	59	0.0	-	0.0	0.0	0.0
		Dropped out	2	59	3.4	-	4.3	0.0	11.1
FRENSHIP ISD		Graduated	332	350	94.9	100.0	93.2	94.8	89.7
		Received GED	5	350	1.4	0.0	1.4	1.6	1.7
		Continued HS	6	350	1.7	0.0	2.7	1.6	3.4
		Dropped out	7	350	2.0	0.0	2.7	2.0	5.2
FRENSHIP H S		Graduated	296	310	95.5	100.0	94.9	95.3	88.5
		Received GED	4	310	1.3	0.0	1.7	1.3	1.9
		Continued HS	4	310	1.3	0.0	1.7	1.3	3.8
		Dropped out	6	310	1.9	0.0	1.7	2.2	5.8
REESE EDUCATIONAL CT		Graduated	36	40	90.0	-	86.7	90.0	100.0
		Received GED	1	40	2.5	-	0.0	5.0	0.0
		Continued HS	2	40	5.0	-	6.7	5.0	0.0
		Dropped out	1	40	2.5	-	6.7	0.0	0.0
FRIENDSWOOD ISD		Graduated	370	392	94.4	100.0	95.7	94.0	80.0
		Received GED	9	392	2.3	0.0	0.0	2.6	0.0
		Continued HS	10	392	2.6	0.0	0.0	2.9	0.0
		Dropped out	3	392	0.8	0.0	4.3	0.6	20.0
FRIENDSWOOD H S		Graduated	370	392	94.4	100.0	95.7	94.0	80.0
		Received GED	9	392	2.3	0.0	0.0	2.6	0.0
		Continued HS	10	392	2.6	0.0	0.0	2.9	0.0
		Dropped out	3	392	0.8	0.0	4.3	0.6	20.0
FRIONA ISD		Graduated	62	67	92.5	-	92.1	92.6	89.7
		Received GED	2	67	3.0	-	0.0	7.4	0.0
		Continued HS	0	67	0.0	-	0.0	0.0	0.0
		Dropped out	3	67	4.5	-	7.9	0.0	10.3
FRIONA H S		Graduated	62	67	92.5	-	92.1	92.6	89.7
		Received GED	2	67	3.0	-	0.0	7.4	0.0
		Continued HS	0	67	0.0	-	0.0	0.0	0.0
		Dropped out	3	67	4.5	-	7.9	0.0	10.3
FRISCO ISD		Graduated	324	361	89.8	63.2	89.5	91.2	83.3
		Received GED	23	361	6.4	10.5	5.3	6.6	8.3
		Continued HS	14	361	3.9	26.3	5.3	2.2	8.3
		Dropped out	0	361	0.0	0.0	0.0	0.0	0.0
FRISCO H S		Graduated	324	361	89.8	63.2	89.5	91.2	83.3
		Received GED	23	361	6.4	10.5	5.3	6.6	8.3
		Continued HS	14	361	3.9	26.3	5.3	2.2	8.3
		Dropped out	0	361	0.0	0.0	0.0	0.0	0.0
FROST ISD		Graduated	25	31	80.6	-	60.0	84.6	76.9
		Received GED	2	31	6.5	-	20.0	3.8	7.7
		Continued HS	2	31	6.5	-	0.0	7.7	7.7
		Dropped out	2	31	6.5	-	20.0	3.8	7.7
FROST H S		Graduated	25	31	80.6	-	60.0	84.6	76.9
		Received GED	2	31	6.5	-	20.0	3.8	7.7
		Continued HS	2	31	6.5	-	0.0	7.7	7.7
		Dropped out	2	31	6.5	-	20.0	3.8	7.7
FRUITVALE ISD		Graduated	15	17	88.2	-	-	87.5	77.8
		Received GED	1	17	5.9	-	-	6.3	11.1
		Continued HS	1	17	5.9	-	-	6.3	11.1
		Dropped out	0	17	0.0	-	-	0.0	0.0
FRUITVALE H S		Graduated	15	17	88.2	-	-	87.5	77.8
		Received GED	1	17	5.9	-	-	6.3	11.1
		Continued HS	1	17	5.9	-	-	6.3	11.1
		Dropped out	0	17	0.0	-	-	0.0	0.0
FT DAVIS ISD		Graduated	20	30	66.7	-	66.7	70.0	25.0
		Received GED	6	30	20.0	-	11.1	25.0	41.7
		Continued HS	0	30	0.0	-	0.0	0.0	0.0
		Dropped out	4	30	13.3	-	22.2	5.0	33.3

Note. A dash (-) indicates data are not reported to protect student anonymity. For maximum data stability, only 9-12 campuses that have served those grades for 5 years are printed in this listing.

Table 2. Longitudinal Dropout and Completion Rates, Grades 9-12, by Student Group, Class of 2002:
District and Campus Listing

District	Campus	Final Status	Number	Number in Cohort	Rate %					
					All Students	Afr. Am.	Hispanic	White	Econ. Dis.	
FT DAVIS ISD	FT DAVIS H S	Graduated	20	20	100.0	-	100.0	100.0	-	
		Received GED	0	20	0.0	-	0.0	0.0	-	
		Continued HS	0	20	0.0	-	0.0	0.0	-	
		Dropped out	0	20	0.0	-	0.0	0.0	-	
	HIGH FRONTIER H S	Graduated	0	10	0.0	-	-	0.0	0.0	
		Received GED	6	10	60.0	-	-	83.3	55.6	
		Continued HS	0	10	0.0	-	-	0.0	0.0	
		Dropped out	4	10	40.0	-	-	16.7	44.4	
FT HANCOCK ISD		Graduated	29	30	96.7	-	96.3	-	95.7	
		Received GED	0	30	0.0	-	0.0	-	0.0	
		Continued HS	0	30	0.0	-	0.0	-	0.0	
		Dropped out	1	30	3.3	-	3.7	-	4.3	
	FORT HANCOCK SCHOOL	Graduated	29	30	96.7	-	96.3	-	95.7	
		Received GED	0	30	0.0	-	0.0	-	0.0	
		Continued HS	0	30	0.0	-	0.0	-	0.0	
		Dropped out	1	30	3.3	-	3.7	-	4.3	
FT SAM HOUSTON ISD		Graduated	59	65	90.8	88.9	83.3	95.5	88.9	
		Received GED	2	65	3.1	3.7	8.3	0.0	11.1	
		Continued HS	3	65	4.6	7.4	8.3	0.0	0.0	
		Dropped out	1	65	1.5	0.0	0.0	4.5	0.0	
	ROBERT G COLE JR-SR	Graduated	59	65	90.8	88.9	83.3	95.5	88.9	
		Received GED	2	65	3.1	3.7	8.3	0.0	11.1	
		Continued HS	3	65	4.6	7.4	8.3	0.0	0.0	
		Dropped out	1	65	1.5	0.0	0.0	4.5	0.0	
FT STOCKTON ISD		Graduated	155	189	82.0	-	79.6	88.9	77.3	
		Received GED	11	189	5.8	-	5.6	6.7	5.7	
		Continued HS	10	189	5.3	-	6.3	2.2	5.7	
		Dropped out	13	189	6.9	-	8.5	2.2	11.4	
	BUTZ EDUCATION CTR	Graduated	5	17	29.4	-	31.3	-	35.7	
		Received GED	0	17	0.0	-	0.0	-	0.0	
		Continued HS	8	17	47.1	-	43.8	-	35.7	
		Dropped out	4	17	23.5	-	25.0	-	28.6	
	FORT STOCKTON H S	Graduated	150	172	87.2	-	85.7	90.9	86.3	
		Received GED	11	172	6.4	-	6.3	6.8	8.2	
		Continued HS	2	172	1.2	-	1.6	0.0	0.0	
		Dropped out	9	172	5.2	-	6.3	2.3	5.5	
	GAINESVILLE ISD		Graduated	139	166	83.7	90.0	65.5	86.8	86.5
			Received GED	16	166	9.6	0.0	10.3	11.4	8.1
			Continued HS	9	166	5.4	5.0	20.7	1.8	0.0
			Dropped out	2	166	1.2	5.0	3.4	0.0	5.4
GAINESVILLE H S		Graduated	139	166	83.7	90.0	65.5	86.8	86.5	
		Received GED	16	166	9.6	0.0	10.3	11.4	8.1	
		Continued HS	9	166	5.4	5.0	20.7	1.8	0.0	
		Dropped out	2	166	1.2	5.0	3.4	0.0	5.4	
GALENA PARK ISD		Graduated	974	1,147	84.9	90.1	83.9	80.5	84.8	
		Received GED	40	1,147	3.5	1.8	2.5	7.6	2.4	
		Continued HS	86	1,147	7.5	5.9	8.5	7.6	9.0	
		Dropped out	47	1,147	4.1	2.2	5.0	4.3	3.8	
	A C E CTR	Graduated	10	61	16.4	7.1	16.1	26.7	20.0	
		Received GED	9	61	14.8	14.3	9.7	20.0	12.0	
		Continued HS	39	61	63.9	71.4	71.0	46.7	64.0	
		Dropped out	3	61	4.9	7.1	3.2	6.7	4.0	
	GALENA PARK H S	Graduated	301	342	88.0	92.0	88.8	81.3	91.0	
		Received GED	7	342	2.0	0.0	0.7	10.4	0.5	
		Continued HS	21	342	6.1	8.0	6.3	4.2	6.0	
		Dropped out	13	342	3.8	0.0	4.1	4.2	2.5	
	HIGH POINT H S	Graduated	0	7	0.0	-	0.0	-	-	
		Received GED	0	7	0.0	-	0.0	-	-	
		Continued HS	1	7	14.3	-	0.0	-	-	
		Dropped out	6	7	85.7	-	100.0	-	-	
NORTH SHORE H S	Graduated	0	19	0.0	-	0.0	-	0.0		
	Received GED	7	19	36.8	-	26.7	-	22.2		
	Continued HS	1	19	5.3	-	6.7	-	11.1		
	Dropped out	11	19	57.9	-	66.7	-	66.7		

Note. A dash (-) indicates data are not reported to protect student anonymity. For maximum data stability, only 9-12 campuses that have served those grades for 5 years are printed in this listing.

Table 2. Longitudinal Dropout and Completion Rates, Grades 9-12, by Student Group, Class of 2002:
District and Campus Listing

District	Campus	Final Status	Number	Number in Cohort	Rate %				Econ. Dis.
					All Students	Afr. Am.	Hispanic	White	
GALVESTON ISD		Graduated	390	524	74.4	78.2	66.0	76.4	71.4
		Received GED	30	524	5.7	0.6	7.1	10.1	3.6
		Continued HS	68	524	13.0	15.1	18.6	6.7	16.8
		Dropped out	36	524	6.9	6.1	8.3	6.7	8.2
	BALL H S	Graduated	389	519	75.0	78.7	67.1	76.4	71.6
		Received GED	30	519	5.8	0.6	7.2	10.1	4.1
		Continued HS	66	519	12.7	14.6	18.4	6.7	16.5
		Dropped out	34	519	6.6	6.2	7.2	6.7	7.8
GANADO ISD		Graduated	46	52	88.5	-	81.3	91.4	82.4
		Received GED	4	52	7.7	-	12.5	5.7	11.8
		Continued HS	0	52	0.0	-	0.0	0.0	0.0
		Dropped out	2	52	3.8	-	6.3	2.9	5.9
	GANADO H S	Graduated	46	52	88.5	-	81.3	91.4	82.4
		Received GED	4	52	7.7	-	12.5	5.7	11.8
		Continued HS	0	52	0.0	-	0.0	0.0	0.0
		Dropped out	2	52	3.8	-	6.3	2.9	5.9
GARLAND ISD		Graduated	2,550	2,888	88.3	91.2	81.3	89.8	83.6
		Received GED	119	2,888	4.1	0.9	2.2	6.0	1.8
		Continued HS	184	2,888	6.4	7.0	14.0	3.2	12.6
		Dropped out	35	2,888	1.2	0.9	2.4	1.0	2.0
	COOP BEHAVIORAL CTR	Graduated	-	-	-	-	-	-	-
		Received GED	-	-	-	-	-	-	-
		Continued HS	-	-	-	-	-	-	-
		Dropped out	-	-	-	-	-	-	-
	GARLAND H S	Graduated	428	476	89.9	98.2	82.0	91.3	86.8
		Received GED	16	476	3.4	0.0	2.3	4.9	2.2
		Continued HS	25	476	5.3	1.8	12.5	2.7	11.0
		Dropped out	7	476	1.5	0.0	3.1	1.1	0.0
	GISD EVENING SCH	Graduated	14	43	32.6	-	27.8	40.0	14.3
		Received GED	1	43	2.3	-	5.6	0.0	0.0
		Continued HS	28	43	65.1	-	66.7	60.0	85.7
		Dropped out	0	43	0.0	-	0.0	0.0	0.0
	LAKEVIEW CENTENNIAL	Graduated	326	382	85.3	92.4	77.2	84.7	79.5
		Received GED	27	382	7.1	1.1	2.5	11.6	5.5
		Continued HS	25	382	6.5	6.5	19.0	2.1	13.7
		Dropped out	4	382	1.0	0.0	1.3	1.6	1.4
	N GARLAND H S	Graduated	398	465	85.6	89.5	78.2	87.8	84.3
		Received GED	20	465	4.3	2.3	3.0	6.1	3.7
		Continued HS	38	465	8.2	7.0	15.8	4.1	10.2
		Dropped out	9	465	1.9	1.2	3.0	2.0	1.9
	NAAMAN FOREST H S	Graduated	471	511	92.2	93.5	90.1	92.6	85.5
		Received GED	16	511	3.1	0.0	0.0	5.1	0.0
		Continued HS	21	511	4.1	6.5	5.6	2.3	9.7
		Dropped out	3	511	0.6	0.0	4.2	0.0	4.8
	ROWLETT H S	Graduated	507	549	92.3	90.6	91.1	93.1	85.2
		Received GED	23	549	4.2	1.2	2.5	5.5	3.3
		Continued HS	16	549	2.9	7.1	5.1	1.1	9.8
		Dropped out	3	549	0.5	1.2	1.3	0.3	1.6
	S GARLAND H S	Graduated	406	459	88.5	90.3	83.2	90.0	83.2
		Received GED	15	459	3.3	0.0	1.9	4.8	0.0
		Continued HS	31	459	6.8	6.9	14.0	3.7	13.7
		Dropped out	7	459	1.5	2.8	0.9	1.5	3.2
GARRISON ISD		Graduated	50	54	92.6	76.9	-	97.5	84.6
		Received GED	0	54	0.0	0.0	-	0.0	0.0
		Continued HS	1	54	1.9	7.7	-	0.0	0.0
		Dropped out	3	54	5.6	15.4	-	2.5	15.4
	GARRISON H S	Graduated	50	54	92.6	76.9	-	97.5	84.6
		Received GED	0	54	0.0	0.0	-	0.0	0.0
		Continued HS	1	54	1.9	7.7	-	0.0	0.0
		Dropped out	3	54	5.6	15.4	-	2.5	15.4
GARY ISD	Graduated	13	18	72.2	-	-	72.2	60.0	
	Received GED	3	18	16.7	-	-	16.7	20.0	
	Continued HS	0	18	0.0	-	-	0.0	0.0	
	Dropped out	2	18	11.1	-	-	11.1	20.0	

Note. A dash (-) indicates data are not reported to protect student anonymity. For maximum data stability, only 9-12 campuses that have served those grades for 5 years are printed in this listing.

Table 2. Longitudinal Dropout and Completion Rates, Grades 9-12, by Student Group, Class of 2002:
District and Campus Listing

District	Campus	Final Status	Number	Number in Cohort	Rate %				Econ. Dis.
					All Students	Afr. Am.	Hispanic	White	
GARY ISD	GARY SCHOOL	Graduated	13	18	72.2	-	-	72.2	60.0
		Received GED	3	18	16.7	-	-	16.7	20.0
		Continued HS	0	18	0.0	-	-	0.0	0.0
		Dropped out	2	18	11.1	-	-	11.1	20.0
GATESVILLE ISD		Graduated	154	177	87.0	80.0	83.3	87.4	70.4
		Received GED	10	177	5.6	0.0	0.0	6.6	7.4
		Continued HS	6	177	3.4	20.0	5.6	2.6	3.7
		Dropped out	7	177	4.0	0.0	11.1	3.3	18.5
	GATESVILLE H S	Graduated	154	177	87.0	80.0	83.3	87.4	70.4
		Received GED	10	177	5.6	0.0	0.0	6.6	7.4
		Continued HS	6	177	3.4	20.0	5.6	2.6	3.7
		Dropped out	7	177	4.0	0.0	11.1	3.3	18.5
GATEWAY ACADEMY		Graduated	18	59	30.5	-	28.6	-	22.7
		Received GED	5	59	8.5	-	8.9	-	9.1
		Continued HS	28	59	47.5	-	48.2	-	54.5
		Dropped out	8	59	13.6	-	14.3	-	13.6
	GATEWAY ACADEMY (STU)	Graduated	17	53	32.1	-	30.0	-	25.0
		Received GED	5	53	9.4	-	10.0	-	10.0
		Continued HS	28	53	52.8	-	54.0	-	60.0
		Dropped out	3	53	5.7	-	6.0	-	5.0
GEORGE GERVIN ACADEMY		Graduated	12	55	21.8	22.2	13.6	50.0	21.2
		Received GED	5	55	9.1	7.4	13.6	0.0	12.1
		Continued HS	32	55	58.2	63.0	54.5	50.0	57.6
		Dropped out	6	55	10.9	7.4	18.2	0.0	9.1
	GEORGE GERVIN CHARTE	Graduated	11	49	22.4	25.0	10.5	50.0	20.7
		Received GED	5	49	10.2	8.3	15.8	0.0	13.8
		Continued HS	31	49	63.3	66.7	63.2	50.0	65.5
		Dropped out	2	49	4.1	0.0	10.5	0.0	0.0
GEORGE I SANCHEZ		Graduated	47	167	28.1	42.9	27.7	-	61.8
		Received GED	15	167	9.0	0.0	8.8	-	3.6
		Continued HS	39	167	23.4	42.9	22.6	-	21.8
		Dropped out	66	167	39.5	14.3	40.9	-	12.7
	GEORGE I SANCHEZ H S	Graduated	45	100	45.0	50.0	44.7	-	67.3
		Received GED	6	100	6.0	0.0	6.4	-	2.0
		Continued HS	39	100	39.0	50.0	38.3	-	24.5
		Dropped out	10	100	10.0	0.0	10.6	-	6.1
GEORGE WEST ISD		Graduated	70	78	89.7	-	91.7	87.8	94.1
		Received GED	3	78	3.8	-	5.6	2.4	5.9
		Continued HS	4	78	5.1	-	2.8	7.3	0.0
		Dropped out	1	78	1.3	-	0.0	2.4	0.0
	GEORGE WEST H S	Graduated	70	78	89.7	-	91.7	87.8	94.1
		Received GED	3	78	3.8	-	5.6	2.4	5.9
		Continued HS	4	78	5.1	-	2.8	7.3	0.0
		Dropped out	1	78	1.3	-	0.0	2.4	0.0
GEORGETOWN ISD		Graduated	514	583	88.2	92.9	67.0	91.8	61.5
		Received GED	27	583	4.6	0.0	9.1	4.0	10.8
		Continued HS	28	583	4.8	7.1	18.2	2.3	16.9
		Dropped out	14	583	2.4	0.0	5.7	1.9	10.8
	CHIP RICHARTE H S	Graduated	20	32	62.5	-	40.0	71.4	62.5
		Received GED	2	32	6.3	-	10.0	4.8	0.0
		Continued HS	9	32	28.1	-	40.0	23.8	25.0
		Dropped out	1	32	3.1	-	10.0	0.0	12.5
	GEORGETOWN ALTER PRO	Graduated	-	-	-	-	-	-	-
		Received GED	-	-	-	-	-	-	-
		Continued HS	-	-	-	-	-	-	-
		Dropped out	-	-	-	-	-	-	-
GEORGETOWN H S	Graduated	494	548	90.1	92.3	72.4	93.0	62.5	
	Received GED	23	548	4.2	0.0	7.9	3.7	10.7	
	Continued HS	18	548	3.3	7.7	14.5	1.3	16.1	
	Dropped out	13	548	2.4	0.0	5.3	2.0	10.7	
WM S LOTT JUVENILE C	Graduated	-	-	-	-	-	-	-	
	Received GED	-	-	-	-	-	-	-	
	Continued HS	-	-	-	-	-	-	-	
	Dropped out	-	-	-	-	-	-	-	

Note. A dash (-) indicates data are not reported to protect student anonymity. For maximum data stability, only 9-12 campuses that have served those grades for 5 years are printed in this listing.

Table 2. Longitudinal Dropout and Completion Rates, Grades 9-12, by Student Group, Class of 2002:
District and Campus Listing

District	Campus	Final Status	Number	Number in Cohort	Rate %					
					All Students	Afr. Am.	Hispanic	White	Econ. Dis.	
GIDDINGS ISD		Graduated	118	130	90.8	72.2	88.6	96.0	85.0	
		Received GED	5	130	3.8	11.1	8.6	0.0	7.5	
		Continued HS	2	130	1.5	5.6	0.0	1.3	0.0	
		Dropped out	5	130	3.8	11.1	2.9	2.7	7.5	
	GIDDINGS H S	Graduated	113	122	92.6	78.6	87.9	97.3	88.6	
		Received GED	4	122	3.3	7.1	9.1	0.0	5.7	
		Continued HS	1	122	0.8	7.1	0.0	0.0	0.0	
		Dropped out	4	122	3.3	7.1	3.0	2.7	5.7	
	KNOX LEARNING CTR	Graduated	5	8	62.5	-	-	-	60.0	
		Received GED	1	8	12.5	-	-	-	20.0	
		Continued HS	1	8	12.5	-	-	-	0.0	
		Dropped out	1	8	12.5	-	-	-	20.0	
GILMER ISD		Graduated	156	173	90.2	85.7	75.0	91.9	84.1	
		Received GED	6	173	3.5	0.0	0.0	4.4	4.5	
		Continued HS	8	173	4.6	10.7	25.0	2.2	9.1	
		Dropped out	3	173	1.7	3.6	0.0	1.5	2.3	
	GILMER H S	Graduated	156	173	90.2	85.7	75.0	91.9	84.1	
		Received GED	6	173	3.5	0.0	0.0	4.4	4.5	
		Continued HS	8	173	4.6	10.7	25.0	2.2	9.1	
		Dropped out	3	173	1.7	3.6	0.0	1.5	2.3	
	GIRLS & BOYS PREP ACAD		Graduated	3	21	14.3	15.8	-	-	16.7
			Received GED	0	21	0.0	0.0	-	-	0.0
			Continued HS	8	21	38.1	42.1	-	-	66.7
			Dropped out	10	21	47.6	42.1	-	-	16.7
GIRLS & BOYS PREP AC		Graduated	3	21	14.3	15.8	-	-	16.7	
		Received GED	0	21	0.0	0.0	-	-	0.0	
		Continued HS	8	21	38.1	42.1	-	-	66.7	
		Dropped out	10	21	47.6	42.1	-	-	16.7	
GLADEWATER ISD			Graduated	120	136	88.2	91.7	50.0	90.4	84.4
			Received GED	2	136	1.5	0.0	12.5	1.0	0.0
			Continued HS	8	136	5.9	8.3	25.0	3.8	6.3
			Dropped out	6	136	4.4	0.0	12.5	4.8	9.4
	GLADEWATER H S	Graduated	120	136	88.2	91.7	50.0	90.4	84.4	
		Received GED	2	136	1.5	0.0	12.5	1.0	0.0	
		Continued HS	8	136	5.9	8.3	25.0	3.8	6.3	
		Dropped out	6	136	4.4	0.0	12.5	4.8	9.4	
	GLASSCOCK COUNTY ISD		Graduated	30	32	93.8	-	92.9	94.4	100.0
			Received GED	1	32	3.1	-	0.0	5.6	0.0
			Continued HS	1	32	3.1	-	7.1	0.0	0.0
			Dropped out	0	32	0.0	-	0.0	0.0	0.0
GLASSCOCK COUNTY H S		Graduated	30	32	93.8	-	92.9	94.4	100.0	
		Received GED	1	32	3.1	-	0.0	5.6	0.0	
		Continued HS	1	32	3.1	-	7.1	0.0	0.0	
		Dropped out	0	32	0.0	-	0.0	0.0	0.0	
GLEN ROSE ISD			Graduated	105	108	97.2	-	94.7	97.7	95.7
			Received GED	1	108	0.9	-	0.0	1.1	0.0
			Continued HS	2	108	1.9	-	5.3	1.1	4.3
			Dropped out	0	108	0.0	-	0.0	0.0	0.0
	GLEN ROSE H S	Graduated	100	103	97.1	-	94.4	97.6	95.2	
		Received GED	1	103	1.0	-	0.0	1.2	0.0	
		Continued HS	2	103	1.9	-	5.6	1.2	4.8	
		Dropped out	0	103	0.0	-	0.0	0.0	0.0	
	GODLEY ISD		Graduated	77	82	93.9	-	66.7	95.9	100.0
			Received GED	0	82	0.0	-	0.0	0.0	0.0
			Continued HS	3	82	3.7	-	33.3	1.4	0.0
			Dropped out	2	82	2.4	-	0.0	2.7	0.0
GODLEY H S		Graduated	77	82	93.9	-	66.7	95.9	100.0	
		Received GED	0	82	0.0	-	0.0	0.0	0.0	
		Continued HS	3	82	3.7	-	33.3	1.4	0.0	
		Dropped out	2	82	2.4	-	0.0	2.7	0.0	
GOLD BURG ISD		Graduated	14	15	93.3	-	-	92.3	100.0	
		Received GED	1	15	6.7	-	-	7.7	0.0	
		Continued HS	0	15	0.0	-	-	0.0	0.0	
		Dropped out	0	15	0.0	-	-	0.0	0.0	

Note. A dash (-) indicates data are not reported to protect student anonymity. For maximum data stability, only 9-12 campuses that have served those grades for 5 years are printed in this listing.

Table 2. Longitudinal Dropout and Completion Rates, Grades 9-12, by Student Group, Class of 2002:
District and Campus Listing

District	Campus	Final Status	Number	Number in Cohort	Rate %				
					All Students	Afr. Am.	Hispanic	White	Econ. Dis.
GOLD BURG ISD	GOLD BURG H S	Graduated	14	15	93.3	-	-	92.3	100.0
		Received GED	1	15	6.7	-	-	7.7	0.0
		Continued HS	0	15	0.0	-	-	0.0	0.0
		Dropped out	0	15	0.0	-	-	0.0	0.0
GOLDTHWAITE ISD		Graduated	40	43	93.0	-	71.4	97.2	66.7
		Received GED	0	43	0.0	-	0.0	0.0	0.0
		Continued HS	0	43	0.0	-	0.0	0.0	0.0
		Dropped out	3	43	7.0	-	28.6	2.8	33.3
	GOLDTHWAITE HIGH SCH	Graduated	40	43	93.0	-	71.4	97.2	66.7
		Received GED	0	43	0.0	-	0.0	0.0	0.0
		Continued HS	0	43	0.0	-	0.0	0.0	0.0
		Dropped out	3	43	7.0	-	28.6	2.8	33.3
GOLIAD ISD		Graduated	98	102	96.1	100.0	91.7	98.4	90.9
		Received GED	1	102	1.0	0.0	0.0	1.6	3.0
		Continued HS	0	102	0.0	0.0	0.0	0.0	0.0
		Dropped out	3	102	2.9	0.0	8.3	0.0	6.1
	GOLIAD H S	Graduated	98	102	96.1	100.0	91.7	98.4	90.9
		Received GED	1	102	1.0	0.0	0.0	1.6	3.0
		Continued HS	0	102	0.0	0.0	0.0	0.0	0.0
		Dropped out	3	102	2.9	0.0	8.3	0.0	6.1
GONZALES ISD		Graduated	139	171	81.3	90.6	67.7	88.9	79.1
		Received GED	9	171	5.3	0.0	6.2	6.9	6.0
		Continued HS	13	171	7.6	3.1	15.4	2.8	7.5
		Dropped out	10	171	5.8	6.3	10.8	1.4	7.5
	GONZALES H S	Graduated	129	151	85.4	92.6	75.5	89.9	78.7
		Received GED	9	151	6.0	0.0	7.5	7.2	8.2
		Continued HS	4	151	2.6	0.0	5.7	1.4	3.3
		Dropped out	9	151	6.0	7.4	11.3	1.4	9.8
GOODRICH ISD		Graduated	15	16	93.8	100.0	-	-	100.0
		Received GED	1	16	6.3	0.0	-	-	0.0
		Continued HS	0	16	0.0	0.0	-	-	0.0
		Dropped out	0	16	0.0	0.0	-	-	0.0
	GOODRICH H S	Graduated	15	16	93.8	100.0	-	-	100.0
		Received GED	1	16	6.3	0.0	-	-	0.0
		Continued HS	0	16	0.0	0.0	-	-	0.0
		Dropped out	0	16	0.0	0.0	-	-	0.0
GOOSE CREEK CISD		Graduated	834	1,046	79.7	76.1	72.0	85.7	73.9
		Received GED	39	1,046	3.7	1.1	4.6	4.0	3.5
		Continued HS	105	1,046	10.0	15.9	15.2	4.9	13.5
		Dropped out	68	1,046	6.5	6.8	8.2	5.3	9.1
	ALTER SCH	Graduated	12	24	50.0	-	53.8	71.4	52.9
		Received GED	0	24	0.0	-	0.0	0.0	0.0
		Continued HS	11	24	45.8	-	38.5	28.6	47.1
		Dropped out	1	24	4.2	-	7.7	0.0	0.0
	LEE H S	Graduated	354	447	79.2	76.9	75.0	83.9	76.0
		Received GED	20	447	4.5	2.6	5.8	4.1	3.4
		Continued HS	38	447	8.5	12.8	10.5	4.7	9.7
		Dropped out	35	447	7.8	7.7	8.7	7.3	10.9
	NIGHT SCHOOL	Graduated	7	30	23.3	20.0	20.0	30.0	44.4
		Received GED	2	30	6.7	0.0	6.7	10.0	11.1
		Continued HS	19	30	63.3	60.0	73.3	50.0	33.3
		Dropped out	2	30	6.7	20.0	0.0	10.0	11.1
	SP ED CTR	Graduated	-	-	-	-	-	-	-
		Received GED	-	-	-	-	-	-	-
		Continued HS	-	-	-	-	-	-	-
		Dropped out	-	-	-	-	-	-	-
	STERLING H S	Graduated	459	538	85.3	83.7	77.2	89.2	77.6
		Received GED	17	538	3.2	0.0	3.1	3.8	2.6
		Continued HS	34	538	6.3	10.5	11.8	3.2	12.1
		Dropped out	28	538	5.2	5.8	7.9	3.8	7.8
GORDON ISD		Graduated	14	14	100.0	-	-	100.0	-
		Received GED	0	14	0.0	-	-	0.0	-
		Continued HS	0	14	0.0	-	-	0.0	-
		Dropped out	0	14	0.0	-	-	0.0	-

Note. A dash (-) indicates data are not reported to protect student anonymity. For maximum data stability, only 9-12 campuses that have served those grades for 5 years are printed in this listing.

Table 2. Longitudinal Dropout and Completion Rates, Grades 9-12, by Student Group, Class of 2002:
District and Campus Listing

District	Campus	Final Status	Number	Number in Cohort	Rate %				Econ. Dis.
					All Students	Afr. Am.	Hispanic	White	
GORDON ISD	GORDON SCHOOL	Graduated	14	14	100.0	-	-	100.0	-
		Received GED	0	14	0.0	-	-	0.0	-
		Continued HS	0	14	0.0	-	-	0.0	-
		Dropped out	0	14	0.0	-	-	0.0	-
GOREE ISD	GOREE SCHOOL	Graduated	-	-	-	-	-	-	-
		Received GED	-	-	-	-	-	-	-
		Continued HS	-	-	-	-	-	-	-
		Dropped out	-	-	-	-	-	-	-
GORMAN ISD	GORMAN H S	Graduated	28	29	96.6	-	100.0	95.2	93.8
		Received GED	1	29	3.4	-	0.0	4.8	6.3
		Continued HS	0	29	0.0	-	0.0	0.0	0.0
		Dropped out	0	29	0.0	-	0.0	0.0	0.0
GRADY ISD	GRADY SCHOOL	Graduated	23	25	92.0	-	83.3	94.7	-
		Received GED	1	25	4.0	-	0.0	5.3	-
		Continued HS	0	25	0.0	-	0.0	0.0	-
		Dropped out	1	25	4.0	-	16.7	0.0	-
GRAFORD ISD	GRAFORD H S	Graduated	20	20	100.0	-	-	100.0	100.0
		Received GED	0	20	0.0	-	-	0.0	0.0
		Continued HS	0	20	0.0	-	-	0.0	0.0
		Dropped out	0	20	0.0	-	-	0.0	0.0
GRAHAM ISD	GRAHAM H S	Graduated	137	157	87.3	-	87.5	87.1	80.0
		Received GED	10	157	6.4	-	0.0	7.2	10.0
		Continued HS	10	157	6.4	-	12.5	5.8	10.0
		Dropped out	0	157	0.0	-	0.0	0.0	0.0
GRAHAM ISD	GRAHAM LEARNING CTR	Graduated	4	19	21.1	-	-	22.2	-
		Received GED	7	19	36.8	-	-	38.9	-
		Continued HS	8	19	42.1	-	-	38.9	-
		Dropped out	0	19	0.0	-	-	0.0	-
GRANBURY ISD	GRANBURY H S	Graduated	357	415	86.0	60.0	70.3	87.8	71.4
		Received GED	25	415	6.0	0.0	10.8	5.7	8.6
		Continued HS	16	415	3.9	40.0	2.7	3.5	8.6
		Dropped out	17	415	4.1	0.0	16.2	3.0	11.4
GRANBURY ISD	S T A R S ACADEMY	Graduated	14	23	60.9	-	80.0	55.6	-
		Received GED	1	23	4.3	-	0.0	5.6	-
		Continued HS	8	23	34.8	-	20.0	38.9	-
		Dropped out	0	23	0.0	-	0.0	0.0	-
GRAND PRAIRIE ISD		Graduated	965	1,172	82.3	86.5	76.3	85.4	75.2
		Received GED	55	1,172	4.7	1.8	5.9	4.9	4.2
		Continued HS	93	1,172	7.9	8.8	10.4	5.8	11.8
		Dropped out	59	1,172	5.0	2.9	7.3	3.8	8.7

Note. A dash (-) indicates data are not reported to protect student anonymity. For maximum data stability, only 9-12 campuses that have served those grades for 5 years are printed in this listing.

Table 2. Longitudinal Dropout and Completion Rates, Grades 9-12, by Student Group, Class of 2002:
District and Campus Listing

District	Campus	Final Status	Number	Number in Cohort	Rate %				
					All Students	Afr. Am.	Hispanic	White	Econ. Dis.
GRAND PRAIRIE ISD	GRAND PRAIRIE H S	Graduated	444	530	83.8	82.1	78.8	92.1	77.5
		Received GED	8	530	1.5	0.0	2.1	1.2	2.2
		Continued HS	41	530	7.7	10.7	10.3	2.4	11.0
		Dropped out	37	530	7.0	7.1	8.9	4.3	9.3
	LAMAR ALTERNATIVE ED	Graduated	-	-	-	-	-	-	-
		Received GED	-	-	-	-	-	-	-
		Continued HS	-	-	-	-	-	-	-
		Dropped out	-	-	-	-	-	-	-
	LLOYD BOZE SECONDARY	Graduated	5	29	17.2	-	11.8	30.0	10.0
		Received GED	3	29	10.3	-	11.8	0.0	0.0
		Continued HS	21	29	72.4	-	76.5	70.0	90.0
		Dropped out	0	29	0.0	-	0.0	0.0	0.0
	S E R	Graduated	6	55	10.9	-	10.7	9.1	0.0
		Received GED	37	55	67.3	-	71.4	68.2	60.0
		Continued HS	3	55	5.5	-	3.6	4.5	13.3
		Dropped out	9	55	16.4	-	14.3	18.2	26.7
	SO GRAND PRAIRIE H S	Graduated	510	550	92.7	93.6	93.3	91.1	89.1
		Received GED	7	550	1.3	0.9	0.7	2.0	2.0
		Continued HS	24	550	4.4	5.5	4.0	4.9	5.0
		Dropped out	9	550	1.6	0.0	2.0	2.0	4.0
GRAND SALINE ISD		Graduated	57	68	83.8	-	83.3	85.2	61.5
		Received GED	6	68	8.8	-	16.7	6.6	23.1
		Continued HS	4	68	5.9	-	0.0	6.6	15.4
		Dropped out	1	68	1.5	-	0.0	1.6	0.0
	GRAND SALINE H S	Graduated	57	62	91.9	-	100.0	91.2	88.9
		Received GED	2	62	3.2	-	0.0	3.5	0.0
		Continued HS	2	62	3.2	-	0.0	3.5	11.1
		Dropped out	1	62	1.6	-	0.0	1.8	0.0
	VAN ZANDT CO YOUTH M	Graduated	-	-	-	-	-	-	-
		Received GED	-	-	-	-	-	-	-
		Continued HS	-	-	-	-	-	-	-
		Dropped out	-	-	-	-	-	-	-
GRANDFALLS-ROYALTY ISD	Graduated	6	9	66.7	-	100.0	-	85.7	
	Received GED	1	9	11.1	-	0.0	-	14.3	
	Continued HS	2	9	22.2	-	0.0	-	0.0	
	Dropped out	0	9	0.0	-	0.0	-	0.0	
GRANDFALLS-ROYALTY S	Graduated	6	9	66.7	-	100.0	-	85.7	
	Received GED	1	9	11.1	-	0.0	-	14.3	
	Continued HS	2	9	22.2	-	0.0	-	0.0	
	Dropped out	0	9	0.0	-	0.0	-	0.0	
GRANDVIEW ISD	Graduated	67	72	93.1	-	-	92.2	86.7	
	Received GED	2	72	2.8	-	-	3.1	6.7	
	Continued HS	1	72	1.4	-	-	1.6	0.0	
	Dropped out	2	72	2.8	-	-	3.1	6.7	
GRANDVIEW H S	Graduated	67	72	93.1	-	-	92.2	86.7	
	Received GED	2	72	2.8	-	-	3.1	6.7	
	Continued HS	1	72	1.4	-	-	1.6	0.0	
	Dropped out	2	72	2.8	-	-	3.1	6.7	
GRANGER ISD	Graduated	38	40	95.0	-	85.7	96.8	91.7	
	Received GED	0	40	0.0	-	0.0	0.0	0.0	
	Continued HS	1	40	2.5	-	0.0	3.2	0.0	
	Dropped out	1	40	2.5	-	14.3	0.0	8.3	
GRANGER SCHOOL	Graduated	38	40	95.0	-	85.7	96.8	91.7	
	Received GED	0	40	0.0	-	0.0	0.0	0.0	
	Continued HS	1	40	2.5	-	0.0	3.2	0.0	
	Dropped out	1	40	2.5	-	14.3	0.0	8.3	
GRAPE CREEK ISD	Graduated	68	79	86.1	-	70.6	90.3	77.3	
	Received GED	4	79	5.1	-	5.9	4.8	13.6	
	Continued HS	5	79	6.3	-	23.5	1.6	0.0	
	Dropped out	2	79	2.5	-	0.0	3.2	9.1	
GRAPE CREEK H S	Graduated	68	77	88.3	-	80.0	90.3	81.0	
	Received GED	3	77	3.9	-	0.0	4.8	9.5	
	Continued HS	4	77	5.2	-	20.0	1.6	0.0	
	Dropped out	2	77	2.6	-	0.0	3.2	9.5	

Note. A dash (-) indicates data are not reported to protect student anonymity. For maximum data stability, only 9-12 campuses that have served those grades for 5 years are printed in this listing.

Table 2. Longitudinal Dropout and Completion Rates, Grades 9-12, by Student Group, Class of 2002:
District and Campus Listing

District	Campus	Final Status	Number	Number in Cohort	Rate %				
					All Students	Afr. Am.	Hispanic	White	Econ. Dis.
GRAPELAND ISD		Graduated	42	47	89.4	100.0	-	85.3	92.9
		Received GED	2	47	4.3	0.0	-	5.9	0.0
		Continued HS	1	47	2.1	0.0	-	2.9	0.0
		Dropped out	2	47	4.3	0.0	-	5.9	7.1
	GRAPELAND H S	Graduated	42	47	89.4	100.0	-	85.3	92.9
		Received GED	2	47	4.3	0.0	-	5.9	0.0
		Continued HS	1	47	2.1	0.0	-	2.9	0.0
		Dropped out	2	47	4.3	0.0	-	5.9	7.1
GRAPEVINE-COLLEYVILLE		Graduated	961	1,009	95.2	93.1	84.5	95.8	62.5
		Received GED	16	1,009	1.6	0.0	3.4	1.6	8.3
		Continued HS	23	1,009	2.3	6.9	6.9	1.9	25.0
		Dropped out	9	1,009	0.9	0.0	5.2	0.7	4.2
	COLLEYVILLE HERITAGE	Graduated	484	501	96.6	92.9	96.9	96.5	77.8
		Received GED	7	501	1.4	0.0	3.1	1.4	0.0
		Continued HS	6	501	1.2	7.1	0.0	1.2	22.2
		Dropped out	4	501	0.8	0.0	0.0	0.9	0.0
	GRAPEVINE H S	Graduated	452	471	96.0	90.9	77.3	96.9	53.8
		Received GED	7	471	1.5	0.0	4.5	1.4	15.4
		Continued HS	7	471	1.5	9.1	4.5	1.2	23.1
		Dropped out	5	471	1.1	0.0	13.6	0.5	7.7
THE BRIDGES ACAD ALT	Graduated	24	36	66.7	-	-	67.9	-	
	Received GED	2	36	5.6	-	-	7.1	-	
	Continued HS	10	36	27.8	-	-	25.0	-	
	Dropped out	0	36	0.0	-	-	0.0	-	
GREENVILLE ISD		Graduated	256	365	70.1	75.6	62.5	69.6	59.8
		Received GED	29	365	7.9	2.6	2.1	11.0	9.3
		Continued HS	40	365	11.0	7.7	14.6	11.4	18.6
		Dropped out	40	365	11.0	14.1	20.8	8.0	12.4
	GREENVILLE H S	Graduated	238	296	80.4	79.5	75.0	81.6	71.1
		Received GED	13	296	4.4	2.7	0.0	5.9	6.6
		Continued HS	12	296	4.1	5.5	0.0	4.3	7.9
		Dropped out	33	296	11.1	12.3	25.0	8.1	14.5
	NEW HORIZONS ALTER	Graduated	15	60	25.0	-	25.0	26.7	20.0
		Received GED	11	60	18.3	-	8.3	22.2	15.0
		Continued HS	28	60	46.7	-	58.3	42.2	60.0
		Dropped out	6	60	10.0	-	8.3	8.9	5.0
GREENWOOD ISD		Graduated	130	140	92.9	-	85.7	94.9	69.2
		Received GED	1	140	0.7	-	0.0	0.8	0.0
		Continued HS	4	140	2.9	-	4.8	1.7	15.4
		Dropped out	5	140	3.6	-	9.5	2.5	15.4
	GREENWOOD H S	Graduated	130	140	92.9	-	85.7	94.9	69.2
		Received GED	1	140	0.7	-	0.0	0.8	0.0
		Continued HS	4	140	2.9	-	4.8	1.7	15.4
		Dropped out	5	140	3.6	-	9.5	2.5	15.4
GREGORY-PORTLAND ISD		Graduated	271	298	90.9	100.0	87.1	92.9	89.6
		Received GED	15	298	5.0	0.0	5.0	5.5	4.2
		Continued HS	8	298	2.7	0.0	5.9	1.1	2.1
		Dropped out	4	298	1.3	0.0	2.0	0.5	4.2
	GREGORY-PORTLAND H S	Graduated	271	298	90.9	100.0	87.1	92.9	89.6
		Received GED	15	298	5.0	0.0	5.0	5.5	4.2
		Continued HS	8	298	2.7	0.0	5.9	1.1	2.1
		Dropped out	4	298	1.3	0.0	2.0	0.5	4.2
GROESBECK ISD		Graduated	111	126	88.1	88.9	92.3	87.2	87.5
		Received GED	8	126	6.3	5.6	0.0	7.4	4.2
		Continued HS	5	126	4.0	5.6	0.0	4.3	8.3
		Dropped out	2	126	1.6	0.0	7.7	1.1	0.0
	ALTER LEARNING CTR	Graduated	5	9	55.6	-	-	50.0	-
		Received GED	1	9	11.1	-	-	16.7	-
		Continued HS	3	9	33.3	-	-	33.3	-
		Dropped out	0	9	0.0	-	-	0.0	-
	GROESBECK H S	Graduated	106	117	90.6	93.3	92.3	89.8	95.2
		Received GED	7	117	6.0	6.7	0.0	6.8	4.8
		Continued HS	2	117	1.7	0.0	0.0	2.3	0.0
		Dropped out	2	117	1.7	0.0	7.7	1.1	0.0

Note. A dash (-) indicates data are not reported to protect student anonymity. For maximum data stability, only 9-12 campuses that have served those grades for 5 years are printed in this listing.

Table 2. Longitudinal Dropout and Completion Rates, Grades 9-12, by Student Group, Class of 2002:
District and Campus Listing

District	Campus	Final Status	Number	Number in Cohort	Rate %				Econ. Dis.
					All Students	Afr. Am.	His-panic	White	
GROOM ISD		Graduated	13	14	92.9	-	-	92.9	-
		Received GED	0	14	0.0	-	-	0.0	-
		Continued HS	0	14	0.0	-	-	0.0	-
		Dropped out	1	14	7.1	-	-	7.1	-
GROOM SCHOOL		Graduated	13	14	92.9	-	-	92.9	-
		Received GED	0	14	0.0	-	-	0.0	-
		Continued HS	0	14	0.0	-	-	0.0	-
		Dropped out	1	14	7.1	-	-	7.1	-
GROVETON ISD		Graduated	46	53	86.8	83.3	-	90.7	78.6
		Received GED	3	53	5.7	0.0	-	4.7	7.1
		Continued HS	1	53	1.9	16.7	-	0.0	3.6
		Dropped out	3	53	5.7	0.0	-	4.7	10.7
GROVETON J H-H S		Graduated	46	53	86.8	83.3	-	90.7	78.6
		Received GED	3	53	5.7	0.0	-	4.7	7.1
		Continued HS	1	53	1.9	16.7	-	0.0	3.6
		Dropped out	3	53	5.7	0.0	-	4.7	10.7
GRUVER ISD		Graduated	30	31	96.8	-	90.9	100.0	88.9
		Received GED	1	31	3.2	-	9.1	0.0	11.1
		Continued HS	0	31	0.0	-	0.0	0.0	0.0
		Dropped out	0	31	0.0	-	0.0	0.0	0.0
GRUVER H S		Graduated	30	31	96.8	-	90.9	100.0	88.9
		Received GED	1	31	3.2	-	9.1	0.0	11.1
		Continued HS	0	31	0.0	-	0.0	0.0	0.0
		Dropped out	0	31	0.0	-	0.0	0.0	0.0
GUNTER ISD		Graduated	59	64	92.2	-	90.9	92.5	86.7
		Received GED	1	64	1.6	-	0.0	1.9	0.0
		Continued HS	2	64	3.1	-	9.1	1.9	6.7
		Dropped out	2	64	3.1	-	0.0	3.8	6.7
GUNTER H S		Graduated	59	64	92.2	-	90.9	92.5	86.7
		Received GED	1	64	1.6	-	0.0	1.9	0.0
		Continued HS	2	64	3.1	-	9.1	1.9	6.7
		Dropped out	2	64	3.1	-	0.0	3.8	6.7
GUSTINE ISD		Graduated	15	16	93.8	-	100.0	90.0	100.0
		Received GED	0	16	0.0	-	0.0	0.0	0.0
		Continued HS	0	16	0.0	-	0.0	0.0	0.0
		Dropped out	1	16	6.3	-	0.0	10.0	0.0
GUSTINE SCHOOL		Graduated	15	16	93.8	-	100.0	90.0	100.0
		Received GED	0	16	0.0	-	0.0	0.0	0.0
		Continued HS	0	16	0.0	-	0.0	0.0	0.0
		Dropped out	1	16	6.3	-	0.0	10.0	0.0
GUTHRIE CSD		Graduated	6	6	100.0	-	-	100.0	-
		Received GED	0	6	0.0	-	-	0.0	-
		Continued HS	0	6	0.0	-	-	0.0	-
		Dropped out	0	6	0.0	-	-	0.0	-
GUTHRIE SCHOOL		Graduated	6	6	100.0	-	-	100.0	-
		Received GED	0	6	0.0	-	-	0.0	-
		Continued HS	0	6	0.0	-	-	0.0	-
		Dropped out	0	6	0.0	-	-	0.0	-
HALE CENTER ISD		Graduated	36	39	92.3	-	88.0	100.0	90.0
		Received GED	0	39	0.0	-	0.0	0.0	0.0
		Continued HS	1	39	2.6	-	4.0	0.0	0.0
		Dropped out	2	39	5.1	-	8.0	0.0	10.0
HALE CENTER H S		Graduated	36	39	92.3	-	88.0	100.0	90.0
		Received GED	0	39	0.0	-	0.0	0.0	0.0
		Continued HS	1	39	2.6	-	4.0	0.0	0.0
		Dropped out	2	39	5.1	-	8.0	0.0	10.0
HALLETTSVILLE ISD		Graduated	93	99	93.9	100.0	100.0	92.5	81.3
		Received GED	3	99	3.0	0.0	0.0	3.8	6.3
		Continued HS	3	99	3.0	0.0	0.0	3.8	12.5
		Dropped out	0	99	0.0	0.0	0.0	0.0	0.0
HALLETTSVILLE H S		Graduated	93	99	93.9	100.0	100.0	92.5	81.3
		Received GED	3	99	3.0	0.0	0.0	3.8	6.3
		Continued HS	3	99	3.0	0.0	0.0	3.8	12.5
		Dropped out	0	99	0.0	0.0	0.0	0.0	0.0

Note. A dash (-) indicates data are not reported to protect student anonymity. For maximum data stability, only 9-12 campuses that have served those grades for 5 years are printed in this listing.

Table 2. Longitudinal Dropout and Completion Rates, Grades 9-12, by Student Group, Class of 2002:
District and Campus Listing

District	Campus	Final Status	Number	Number in Cohort	Rate %				Econ. Dis.
					All Students	Afr. Am.	Hispanic	White	
HALLSVILLE ISD		Graduated	234	251	93.2	95.2	-	93.3	76.7
		Received GED	5	251	2.0	0.0	-	2.2	6.7
		Continued HS	5	251	2.0	4.8	-	1.3	13.3
		Dropped out	7	251	2.8	0.0	-	3.1	3.3
HALLSVILLE H S		Graduated	234	251	93.2	95.2	-	93.3	76.7
		Received GED	5	251	2.0	0.0	-	2.2	6.7
		Continued HS	5	251	2.0	4.8	-	1.3	13.3
		Dropped out	7	251	2.8	0.0	-	3.1	3.3
HAMILTON ISD		Graduated	71	78	91.0	-	100.0	90.4	76.2
		Received GED	6	78	7.7	-	0.0	8.2	23.8
		Continued HS	1	78	1.3	-	0.0	1.4	0.0
		Dropped out	0	78	0.0	-	0.0	0.0	0.0
HAMILTON H S		Graduated	71	78	91.0	-	100.0	90.4	76.2
		Received GED	6	78	7.7	-	0.0	8.2	23.8
		Continued HS	1	78	1.3	-	0.0	1.4	0.0
		Dropped out	0	78	0.0	-	0.0	0.0	0.0
HAMLIN ISD		Graduated	48	51	94.1	-	90.9	94.6	81.8
		Received GED	1	51	2.0	-	0.0	2.7	9.1
		Continued HS	0	51	0.0	-	0.0	0.0	0.0
		Dropped out	2	51	3.9	-	9.1	2.7	9.1
HAMLIN H S		Graduated	48	51	94.1	-	90.9	94.6	81.8
		Received GED	1	51	2.0	-	0.0	2.7	9.1
		Continued HS	0	51	0.0	-	0.0	0.0	0.0
		Dropped out	2	51	3.9	-	9.1	2.7	9.1
HAMSHIRE-FANNETT ISD		Graduated	122	142	85.9	80.0	100.0	85.4	78.9
		Received GED	10	142	7.0	0.0	0.0	7.7	0.0
		Continued HS	4	142	2.8	20.0	0.0	2.3	5.3
		Dropped out	6	142	4.2	0.0	0.0	4.6	15.8
HAMSHIRE-FANNETT H S		Graduated	122	142	85.9	80.0	100.0	85.4	78.9
		Received GED	10	142	7.0	0.0	0.0	7.7	0.0
		Continued HS	4	142	2.8	20.0	0.0	2.3	5.3
		Dropped out	6	142	4.2	0.0	0.0	4.6	15.8
HAPPY ISD		Graduated	23	25	92.0	-	-	90.5	87.5
		Received GED	1	25	4.0	-	-	4.8	0.0
		Continued HS	0	25	0.0	-	-	0.0	0.0
		Dropped out	1	25	4.0	-	-	4.8	12.5
HAPPY H S		Graduated	23	25	92.0	-	-	90.5	87.5
		Received GED	1	25	4.0	-	-	4.8	0.0
		Continued HS	0	25	0.0	-	-	0.0	0.0
		Dropped out	1	25	4.0	-	-	4.8	12.5
HARDIN ISD		Graduated	69	77	89.6	100.0	88.9	88.9	73.3
		Received GED	3	77	3.9	0.0	0.0	4.8	6.7
		Continued HS	0	77	0.0	0.0	0.0	0.0	0.0
		Dropped out	5	77	6.5	0.0	11.1	6.3	20.0
HARDIN H S		Graduated	68	73	93.2	100.0	88.9	93.2	78.6
		Received GED	0	73	0.0	0.0	0.0	0.0	0.0
		Continued HS	0	73	0.0	0.0	0.0	0.0	0.0
		Dropped out	5	73	6.8	0.0	11.1	6.8	21.4
HARDIN-JEFFERSON ISD		Graduated	137	147	93.2	92.3	-	93.0	90.5
		Received GED	3	147	2.0	0.0	-	2.3	4.8
		Continued HS	2	147	1.4	0.0	-	1.6	0.0
		Dropped out	5	147	3.4	7.7	-	3.1	4.8
HARDIN-JEFFERSON H S		Graduated	137	147	93.2	92.3	-	93.0	90.5
		Received GED	3	147	2.0	0.0	-	2.3	4.8
		Continued HS	2	147	1.4	0.0	-	1.6	0.0
		Dropped out	5	147	3.4	7.7	-	3.1	4.8
HARLANDALE ISD		Graduated	680	851	79.9	-	79.2	91.1	82.3
		Received GED	22	851	2.6	-	2.5	3.6	2.1
		Continued HS	111	851	13.0	-	13.7	3.6	11.8
		Dropped out	38	851	4.5	-	4.5	1.8	3.8
BEXAR CO J J A E P		Graduated	-	-	-	-	-	-	-
		Received GED	-	-	-	-	-	-	-
		Continued HS	-	-	-	-	-	-	-
		Dropped out	-	-	-	-	-	-	-

Note. A dash (-) indicates data are not reported to protect student anonymity. For maximum data stability, only 9-12 campuses that have served those grades for 5 years are printed in this listing.

Table 2. Longitudinal Dropout and Completion Rates, Grades 9-12, by Student Group, Class of 2002:
District and Campus Listing

District	Campus	Final Status	Number	Number in Cohort	Rate %				Econ. Dis.
					All Students	Afr. Am.	Hispanic	White	
HARLANDALE ISD	FRANK M TEJEDA ACADE	Graduated	14	64	21.9	-	22.2	-	22.7
		Received GED	2	64	3.1	-	3.2	-	2.3
		Continued HS	47	64	73.4	-	73.0	-	72.7
		Dropped out	1	64	1.6	-	1.6	-	2.3
	HARLANDALE H S	Graduated	362	420	86.2	-	86.0	90.9	87.4
		Received GED	3	420	0.7	-	0.7	0.0	0.8
		Continued HS	43	420	10.2	-	10.3	9.1	9.6
		Dropped out	12	420	2.9	-	2.9	0.0	2.1
	MCCOLLUM H S	Graduated	304	355	85.6	-	84.8	93.2	87.5
		Received GED	9	355	2.5	-	2.3	4.5	1.8
		Continued HS	19	355	5.4	-	6.1	0.0	5.0
		Dropped out	23	355	6.5	-	6.8	2.3	5.7
HARLETON ISD		Graduated	33	40	82.5	100.0	-	79.4	80.0
		Received GED	4	40	10.0	0.0	-	11.8	0.0
		Continued HS	2	40	5.0	0.0	-	5.9	10.0
		Dropped out	1	40	2.5	0.0	-	2.9	10.0
	HARLETON H S	Graduated	33	40	82.5	100.0	-	79.4	80.0
		Received GED	4	40	10.0	0.0	-	11.8	0.0
		Continued HS	2	40	5.0	0.0	-	5.9	10.0
		Dropped out	1	40	2.5	0.0	-	2.9	10.0
HARLINGEN CONS ISD		Graduated	728	933	78.0	87.5	75.5	89.3	69.9
		Received GED	23	933	2.5	0.0	2.3	3.3	2.4
		Continued HS	142	933	15.2	12.5	17.1	6.7	21.2
		Dropped out	40	933	4.3	0.0	5.1	0.7	6.6
	HARLINGEN H S	Graduated	394	490	80.4	-	78.4	91.5	76.0
		Received GED	11	490	2.2	-	1.9	4.2	1.7
		Continued HS	61	490	12.4	-	14.2	2.8	15.3
		Dropped out	24	490	4.9	-	5.5	1.4	7.0
	HARLINGEN H S - SOUT	Graduated	324	391	82.9	83.3	80.0	93.2	72.3
		Received GED	9	391	2.3	0.0	2.6	1.4	2.7
		Continued HS	44	391	11.3	16.7	12.8	5.4	18.9
		Dropped out	14	391	3.6	0.0	4.6	0.0	6.1
	KEYS ACAD	Graduated	10	52	19.2	-	21.3	0.0	20.0
		Received GED	3	52	5.8	-	4.3	20.0	5.7
		Continued HS	37	52	71.2	-	70.2	80.0	71.4
		Dropped out	2	52	3.8	-	4.3	0.0	2.9
HARMONY ISD		Graduated	63	65	96.9	-	-	98.4	85.7
		Received GED	1	65	1.5	-	-	1.6	7.1
		Continued HS	1	65	1.5	-	-	0.0	7.1
		Dropped out	0	65	0.0	-	-	0.0	0.0
	HARMONY H S	Graduated	63	65	96.9	-	-	98.4	85.7
		Received GED	1	65	1.5	-	-	1.6	7.1
		Continued HS	1	65	1.5	-	-	0.0	7.1
		Dropped out	0	65	0.0	-	-	0.0	0.0
HARPER ISD		Graduated	35	37	94.6	-	-	94.3	90.0
		Received GED	1	37	2.7	-	-	2.9	0.0
		Continued HS	0	37	0.0	-	-	0.0	0.0
		Dropped out	1	37	2.7	-	-	2.9	10.0
	HARPER H S	Graduated	35	37	94.6	-	-	94.3	90.0
		Received GED	1	37	2.7	-	-	2.9	0.0
		Continued HS	0	37	0.0	-	-	0.0	0.0
		Dropped out	1	37	2.7	-	-	2.9	10.0
HARRIS COUNTY JUVENILE		Graduated	0	67	0.0	0.0	0.0	0.0	0.0
		Received GED	65	67	97.0	100.0	93.3	96.8	94.4
		Continued HS	1	67	1.5	0.0	6.7	0.0	2.8
		Dropped out	1	67	1.5	0.0	0.0	3.2	2.8
	HARRIS COUNTY JUVENI	Graduated	0	18	0.0	-	-	0.0	0.0
		Received GED	18	18	100.0	-	-	100.0	100.0
		Continued HS	0	18	0.0	-	-	0.0	0.0
		Dropped out	0	18	0.0	-	-	0.0	0.0
HARROLD ISD	Graduated	9	11	81.8	-	-	81.8	-	
	Received GED	1	11	9.1	-	-	9.1	-	
	Continued HS	1	11	9.1	-	-	9.1	-	
	Dropped out	0	11	0.0	-	-	0.0	-	

Note. A dash (-) indicates data are not reported to protect student anonymity. For maximum data stability, only 9-12 campuses that have served those grades for 5 years are printed in this listing.

Table 2. Longitudinal Dropout and Completion Rates, Grades 9-12, by Student Group, Class of 2002:
District and Campus Listing

District	Campus	Final Status	Number	Number in Cohort	Rate %				Econ. Dis.
					All Students	Afr. Am.	Hispanic	White	
HARROLD ISD	HARROLD SCHOOL	Graduated	9	11	81.8	-	-	81.8	-
		Received GED	1	11	9.1	-	-	9.1	-
		Continued HS	1	11	9.1	-	-	9.1	-
		Dropped out	0	11	0.0	-	-	0.0	-
HART ISD		Graduated	24	28	85.7	-	84.6	-	81.8
		Received GED	0	28	0.0	-	0.0	-	0.0
		Continued HS	0	28	0.0	-	0.0	-	0.0
		Dropped out	4	28	14.3	-	15.4	-	18.2
	HART JR-SR H S	Graduated	24	28	85.7	-	84.6	-	81.8
		Received GED	0	28	0.0	-	0.0	-	0.0
		Continued HS	0	28	0.0	-	0.0	-	0.0
		Dropped out	4	28	14.3	-	15.4	-	18.2
HARTLEY ISD		Graduated	14	14	100.0	-	-	100.0	-
		Received GED	0	14	0.0	-	-	0.0	-
		Continued HS	0	14	0.0	-	-	0.0	-
		Dropped out	0	14	0.0	-	-	0.0	-
	HARTLEY SCHOOL	Graduated	14	14	100.0	-	-	100.0	-
		Received GED	0	14	0.0	-	-	0.0	-
		Continued HS	0	14	0.0	-	-	0.0	-
		Dropped out	0	14	0.0	-	-	0.0	-
HASKELL CISD		Graduated	58	58	100.0	-	100.0	100.0	100.0
		Received GED	0	58	0.0	-	0.0	0.0	0.0
		Continued HS	0	58	0.0	-	0.0	0.0	0.0
		Dropped out	0	58	0.0	-	0.0	0.0	0.0
	HASKELL H S	Graduated	58	58	100.0	-	100.0	100.0	100.0
		Received GED	0	58	0.0	-	0.0	0.0	0.0
		Continued HS	0	58	0.0	-	0.0	0.0	0.0
		Dropped out	0	58	0.0	-	0.0	0.0	0.0
HAWKINS ISD		Graduated	39	45	86.7	71.4	-	89.2	83.3
		Received GED	2	45	4.4	0.0	-	5.4	8.3
		Continued HS	2	45	4.4	28.6	-	0.0	0.0
		Dropped out	2	45	4.4	0.0	-	5.4	8.3
	HAWKINS H S	Graduated	38	43	88.4	71.4	-	91.4	90.9
		Received GED	2	43	4.7	0.0	-	5.7	9.1
		Continued HS	2	43	4.7	28.6	-	0.0	0.0
		Dropped out	1	43	2.3	0.0	-	2.9	0.0
HAWLEY ISD		Graduated	53	59	89.8	-	-	89.5	84.6
		Received GED	3	59	5.1	-	-	5.3	7.7
		Continued HS	0	59	0.0	-	-	0.0	0.0
		Dropped out	3	59	5.1	-	-	5.3	7.7
	HAWLEY H S	Graduated	53	59	89.8	-	-	89.5	84.6
		Received GED	3	59	5.1	-	-	5.3	7.7
		Continued HS	0	59	0.0	-	-	0.0	0.0
		Dropped out	3	59	5.1	-	-	5.3	7.7
HAYS CONS ISD		Graduated	441	499	88.4	100.0	83.8	91.4	82.5
		Received GED	21	499	4.2	0.0	4.1	4.7	5.8
		Continued HS	31	499	6.2	0.0	10.4	3.1	9.7
		Dropped out	6	499	1.2	0.0	1.8	0.8	1.9
	JACK C HAYS H S	Graduated	416	466	89.3	100.0	84.0	93.2	83.2
		Received GED	19	466	4.1	0.0	4.2	4.3	5.0
		Continued HS	25	466	5.4	0.0	9.9	1.7	9.9
		Dropped out	6	466	1.3	0.0	1.9	0.9	2.0
HEARNE ISD		Graduated	77	91	84.6	88.0	83.3	78.3	88.6
		Received GED	5	91	5.5	2.0	5.6	13.0	2.9
		Continued HS	2	91	2.2	2.0	0.0	4.3	0.0
		Dropped out	7	91	7.7	8.0	11.1	4.3	8.6
	HEARNE H S	Graduated	77	91	84.6	88.0	83.3	78.3	86.1
		Received GED	5	91	5.5	2.0	5.6	13.0	5.6
		Continued HS	2	91	2.2	2.0	0.0	4.3	0.0
		Dropped out	7	91	7.7	8.0	11.1	4.3	8.3
HEDLEY ISD	Graduated	17	17	100.0	-	-	100.0	100.0	
	Received GED	0	17	0.0	-	-	0.0	0.0	
	Continued HS	0	17	0.0	-	-	0.0	0.0	
	Dropped out	0	17	0.0	-	-	0.0	0.0	

Note. A dash (-) indicates data are not reported to protect student anonymity. For maximum data stability, only 9-12 campuses that have served those grades for 5 years are printed in this listing.

Table 2. Longitudinal Dropout and Completion Rates, Grades 9-12, by Student Group, Class of 2002:
District and Campus Listing

District	Campus	Final Status	Number	Number in Cohort	Rate %				Econ. Dis.
					All Students	Afr. Am.	His-panic	White	
HEDLEY ISD	HEDLEY SCHOOL	Graduated	17	17	100.0	-	-	100.0	100.0
		Received GED	0	17	0.0	-	-	0.0	0.0
		Continued HS	0	17	0.0	-	-	0.0	0.0
		Dropped out	0	17	0.0	-	-	0.0	0.0
HEIGHTS CHARTER SCHOOL	HEIGHTS CHARTER SCHOOL	Graduated	20	49	40.8	54.5	32.3	57.1	48.6
		Received GED	3	49	6.1	0.0	6.5	14.3	5.4
		Continued HS	23	49	46.9	45.5	51.6	28.6	37.8
		Dropped out	3	49	6.1	0.0	9.7	0.0	8.1
	HEIGHTS CHARTER SCHO	Graduated	20	49	40.8	54.5	32.3	57.1	48.6
		Received GED	3	49	6.1	0.0	6.5	14.3	5.4
		Continued HS	23	49	46.9	45.5	51.6	28.6	37.8
		Dropped out	3	49	6.1	0.0	9.7	0.0	8.1
HEMPHILL ISD	HEMPHILL ISD	Graduated	58	61	95.1	100.0	-	93.9	96.3
		Received GED	1	61	1.6	0.0	-	2.0	0.0
		Continued HS	1	61	1.6	0.0	-	2.0	0.0
		Dropped out	1	61	1.6	0.0	-	2.0	3.7
	HEMPHILL H S	Graduated	58	61	95.1	100.0	-	93.9	96.3
		Received GED	1	61	1.6	0.0	-	2.0	0.0
		Continued HS	1	61	1.6	0.0	-	2.0	0.0
		Dropped out	1	61	1.6	0.0	-	2.0	3.7
HEMPSTEAD ISD	HEMPSTEAD ISD	Graduated	69	78	88.5	93.9	87.5	82.8	92.9
		Received GED	4	78	5.1	0.0	0.0	13.8	0.0
		Continued HS	3	78	3.8	3.0	6.3	3.4	3.6
		Dropped out	2	78	2.6	3.0	6.3	0.0	3.6
	HEMPSTEAD H S	Graduated	69	78	88.5	93.9	87.5	82.8	92.9
		Received GED	4	78	5.1	0.0	0.0	13.8	0.0
		Continued HS	3	78	3.8	3.0	6.3	3.4	3.6
		Dropped out	2	78	2.6	3.0	6.3	0.0	3.6
HENDERSON ISD	HENDERSON ISD	Graduated	226	253	89.3	85.7	77.4	93.4	82.9
		Received GED	12	253	4.7	1.4	3.2	6.6	1.3
		Continued HS	6	253	2.4	4.3	9.7	0.0	6.6
		Dropped out	9	253	3.6	8.6	9.7	0.0	9.2
	HENDERSON H S	Graduated	226	252	89.7	87.0	77.4	93.4	84.0
		Received GED	11	252	4.4	0.0	3.2	6.6	0.0
		Continued HS	6	252	2.4	4.3	9.7	0.0	6.7
		Dropped out	9	252	3.6	8.7	9.7	0.0	9.3
HENRIETTA ISD	HENRIETTA ISD	Graduated	70	73	95.9	-	80.0	96.9	71.4
		Received GED	2	73	2.7	-	0.0	3.1	14.3
		Continued HS	0	73	0.0	-	0.0	0.0	0.0
		Dropped out	1	73	1.4	-	20.0	0.0	14.3
	HENRIETTA H S	Graduated	70	73	95.9	-	80.0	96.9	71.4
		Received GED	2	73	2.7	-	0.0	3.1	14.3
		Continued HS	0	73	0.0	-	0.0	0.0	0.0
		Dropped out	1	73	1.4	-	20.0	0.0	14.3
HEREFORD ISD	HEREFORD ISD	Graduated	243	300	81.0	80.0	75.7	93.3	78.1
		Received GED	10	300	3.3	0.0	3.9	2.2	5.2
		Continued HS	18	300	6.0	20.0	7.8	1.1	6.3
		Dropped out	29	300	9.7	0.0	12.6	3.4	10.4
	HEREFORD H S	Graduated	243	300	81.0	80.0	75.7	93.3	78.1
		Received GED	10	300	3.3	0.0	3.9	2.2	5.2
		Continued HS	18	300	6.0	20.0	7.8	1.1	6.3
		Dropped out	29	300	9.7	0.0	12.6	3.4	10.4
HERMLEIGH ISD	HERMLEIGH ISD	Graduated	7	7	100.0	-	-	100.0	-
		Received GED	0	7	0.0	-	-	0.0	-
		Continued HS	0	7	0.0	-	-	0.0	-
		Dropped out	0	7	0.0	-	-	0.0	-
	HERMLEIGH SCHOOL	Graduated	7	7	100.0	-	-	100.0	-
		Received GED	0	7	0.0	-	-	0.0	-
		Continued HS	0	7	0.0	-	-	0.0	-
		Dropped out	0	7	0.0	-	-	0.0	-
HICO ISD	HICO ISD	Graduated	44	48	91.7	-	90.0	91.9	95.0
		Received GED	2	48	4.2	-	0.0	5.4	0.0
		Continued HS	0	48	0.0	-	0.0	0.0	0.0
		Dropped out	2	48	4.2	-	10.0	2.7	5.0

Note. A dash (-) indicates data are not reported to protect student anonymity. For maximum data stability, only 9-12 campuses that have served those grades for 5 years are printed in this listing.

Table 2. Longitudinal Dropout and Completion Rates, Grades 9-12, by Student Group, Class of 2002:
District and Campus Listing

District	Campus	Final Status	Number	Number in Cohort	Rate %				Econ. Dis.
					All Students	Afr. Am.	Hispanic	White	
HICO ISD	HICO H S	Graduated	44	48	91.7	-	90.0	91.9	95.0
		Received GED	2	48	4.2	-	0.0	5.4	0.0
		Continued HS	0	48	0.0	-	0.0	0.0	0.0
		Dropped out	2	48	4.2	-	10.0	2.7	5.0
HIDALGO ISD		Graduated	138	164	84.1	-	84.0	-	85.7
		Received GED	0	164	0.0	-	0.0	-	0.0
		Continued HS	21	164	12.8	-	13.0	-	11.7
		Dropped out	5	164	3.0	-	3.1	-	2.6
	HIDALGO H S	Graduated	135	150	90.0	-	89.9	-	90.8
		Received GED	0	150	0.0	-	0.0	-	0.0
		Continued HS	11	150	7.3	-	7.4	-	7.0
		Dropped out	4	150	2.7	-	2.7	-	2.1
HIGGINS ISD		Graduated	11	13	84.6	-	-	84.6	83.3
		Received GED	0	13	0.0	-	-	0.0	0.0
		Continued HS	1	13	7.7	-	-	7.7	16.7
		Dropped out	1	13	7.7	-	-	7.7	0.0
	HIGGINS SCHOOL	Graduated	11	13	84.6	-	-	84.6	83.3
		Received GED	0	13	0.0	-	-	0.0	0.0
		Continued HS	1	13	7.7	-	-	7.7	16.7
		Dropped out	1	13	7.7	-	-	7.7	0.0
HIGH ISLAND ISD		Graduated	28	29	96.6	-	-	96.4	100.0
		Received GED	1	29	3.4	-	-	3.6	0.0
		Continued HS	0	29	0.0	-	-	0.0	0.0
		Dropped out	0	29	0.0	-	-	0.0	0.0
	HIGH ISLAND H S	Graduated	28	29	96.6	-	-	96.4	100.0
		Received GED	1	29	3.4	-	-	3.6	0.0
		Continued HS	0	29	0.0	-	-	0.0	0.0
		Dropped out	0	29	0.0	-	-	0.0	0.0
HIGHLAND ISD		Graduated	18	19	94.7	-	-	100.0	100.0
		Received GED	1	19	5.3	-	-	0.0	0.0
		Continued HS	0	19	0.0	-	-	0.0	0.0
		Dropped out	0	19	0.0	-	-	0.0	0.0
	HIGHLAND SCHOOL	Graduated	18	19	94.7	-	-	100.0	100.0
		Received GED	1	19	5.3	-	-	0.0	0.0
		Continued HS	0	19	0.0	-	-	0.0	0.0
		Dropped out	0	19	0.0	-	-	0.0	0.0
HIGHLAND PARK ISD (Da1)		Graduated	404	425	95.1	-	71.4	95.4	-
		Received GED	3	425	0.7	-	0.0	0.7	-
		Continued HS	3	425	0.7	-	14.3	0.5	-
		Dropped out	15	425	3.5	-	14.3	3.4	-
	HIGHLAND PARK HIGH S	Graduated	404	425	95.1	-	71.4	95.4	-
		Received GED	3	425	0.7	-	0.0	0.7	-
		Continued HS	3	425	0.7	-	14.3	0.5	-
		Dropped out	15	425	3.5	-	14.3	3.4	-
HIGHLAND PARK ISD (Pot)		Graduated	49	52	94.2	-	100.0	92.5	93.3
		Received GED	1	52	1.9	-	0.0	2.5	6.7
		Continued HS	1	52	1.9	-	0.0	2.5	0.0
		Dropped out	1	52	1.9	-	0.0	2.5	0.0
	HIGHLAND PARK H S	Graduated	49	52	94.2	-	100.0	92.5	93.3
		Received GED	1	52	1.9	-	0.0	2.5	6.7
		Continued HS	1	52	1.9	-	0.0	2.5	0.0
		Dropped out	1	52	1.9	-	0.0	2.5	0.0
HILLSBORO ISD		Graduated	110	125	88.0	84.6	80.0	93.7	80.8
		Received GED	1	125	0.8	0.0	0.0	1.6	0.0
		Continued HS	6	125	4.8	7.7	8.6	1.6	7.7
		Dropped out	8	125	6.4	7.7	11.4	3.2	11.5
	HILLSBORO H S	Graduated	110	125	88.0	84.6	80.0	93.7	80.8
		Received GED	1	125	0.8	0.0	0.0	1.6	0.0
		Continued HS	6	125	4.8	7.7	8.6	1.6	7.7
		Dropped out	8	125	6.4	7.7	11.4	3.2	11.5
HITCHCOCK ISD	Graduated	73	82	89.0	93.9	75.0	91.2	88.2	
	Received GED	1	82	1.2	0.0	0.0	2.9	0.0	
	Continued HS	6	82	7.3	3.0	25.0	2.9	5.9	
	Dropped out	2	82	2.4	3.0	0.0	2.9	5.9	

Note. A dash (-) indicates data are not reported to protect student anonymity. For maximum data stability, only 9-12 campuses that have served those grades for 5 years are printed in this listing.

Table 2. Longitudinal Dropout and Completion Rates, Grades 9-12, by Student Group, Class of 2002:
District and Campus Listing

District	Campus	Final Status	Number	Number in Cohort	Rate %				Econ. Dis.
					All Students	Afr. Am.	His-panic	White	
HITCHCOCK ISD	HITCHCOCK H S	Graduated	73	82	89.0	93.9	75.0	91.2	88.2
		Received GED	1	82	1.2	0.0	0.0	2.9	0.0
		Continued HS	6	82	7.3	3.0	25.0	2.9	5.9
		Dropped out	2	82	2.4	3.0	0.0	2.9	5.9
HOLLAND ISD		Graduated	47	50	94.0	-	88.9	94.4	90.5
		Received GED	2	50	4.0	-	11.1	2.8	4.8
		Continued HS	0	50	0.0	-	0.0	0.0	0.0
		Dropped out	1	50	2.0	-	0.0	2.8	4.8
	HOLLAND H S	Graduated	47	50	94.0	-	88.9	94.4	90.5
		Received GED	2	50	4.0	-	11.1	2.8	4.8
		Continued HS	0	50	0.0	-	0.0	0.0	0.0
		Dropped out	1	50	2.0	-	0.0	2.8	4.8
HOLLIDAY ISD		Graduated	70	71	98.6	-	-	98.6	88.9
		Received GED	0	71	0.0	-	-	0.0	0.0
		Continued HS	1	71	1.4	-	-	1.4	11.1
		Dropped out	0	71	0.0	-	-	0.0	0.0
	HOLLIDAY H S	Graduated	70	71	98.6	-	-	98.6	88.9
		Received GED	0	71	0.0	-	-	0.0	0.0
		Continued HS	1	71	1.4	-	-	1.4	11.1
		Dropped out	0	71	0.0	-	-	0.0	0.0
HONDO ISD		Graduated	119	138	86.2	-	83.6	90.5	71.9
		Received GED	9	138	6.5	-	8.2	4.8	12.5
		Continued HS	4	138	2.9	-	1.4	3.2	6.3
		Dropped out	6	138	4.3	-	6.8	1.6	9.4
	DETENTION CTR	Graduated	-	-	-	-	-	-	-
		Received GED	-	-	-	-	-	-	-
		Continued HS	-	-	-	-	-	-	-
		Dropped out	-	-	-	-	-	-	-
	HONDO H S	Graduated	119	135	88.1	-	84.7	93.4	76.7
		Received GED	6	135	4.4	-	6.9	1.6	6.7
		Continued HS	4	135	3.0	-	1.4	3.3	6.7
		Dropped out	6	135	4.4	-	6.9	1.6	10.0
HONEY GROVE ISD		Graduated	52	54	96.3	100.0	-	95.6	100.0
		Received GED	1	54	1.9	0.0	-	2.2	0.0
		Continued HS	0	54	0.0	0.0	-	0.0	0.0
		Dropped out	1	54	1.9	0.0	-	2.2	0.0
	HONEY GROVE H S	Graduated	52	54	96.3	100.0	-	95.6	100.0
		Received GED	1	54	1.9	0.0	-	2.2	0.0
		Continued HS	0	54	0.0	0.0	-	0.0	0.0
		Dropped out	1	54	1.9	0.0	-	2.2	0.0
HOOKS ISD		Graduated	72	78	92.3	100.0	-	89.8	94.4
		Received GED	1	78	1.3	0.0	-	1.7	0.0
		Continued HS	4	78	5.1	0.0	-	6.8	5.6
		Dropped out	1	78	1.3	0.0	-	1.7	0.0
	HOOKS H S	Graduated	72	78	92.3	100.0	-	89.8	94.4
		Received GED	1	78	1.3	0.0	-	1.7	0.0
		Continued HS	4	78	5.1	0.0	-	6.8	5.6
		Dropped out	1	78	1.3	0.0	-	1.7	0.0
HOUSTON CAN ACADEMY CH		Graduated	47	159	29.6	28.2	34.1	-	26.8
		Received GED	17	159	10.7	11.8	6.8	-	3.7
		Continued HS	60	159	37.7	37.3	38.6	-	50.0
		Dropped out	35	159	22.0	22.7	20.5	-	19.5
	HOUSTON CAN! ACADEMY	Graduated	46	144	31.9	31.0	35.9	-	27.5
		Received GED	13	144	9.0	10.0	5.1	-	3.8
		Continued HS	60	144	41.7	41.0	43.6	-	51.3
		Dropped out	25	144	17.4	18.0	15.4	-	17.5
HOUSTON ISD		Graduated	7,279	9,670	75.3	78.9	67.9	86.3	70.5
		Received GED	313	9,670	3.2	2.2	3.5	5.3	2.8
		Continued HS	1,190	9,670	12.3	10.8	16.4	4.6	16.0
		Dropped out	888	9,670	9.2	8.1	12.2	3.8	10.6
	AUSTIN H S	Graduated	270	362	74.6	-	73.9	-	74.4
		Received GED	15	362	4.1	-	4.3	-	3.4
		Continued HS	54	362	14.9	-	15.3	-	16.7
		Dropped out	23	362	6.4	-	6.5	-	5.5

Note. A dash (-) indicates data are not reported to protect student anonymity. For maximum data stability, only 9-12 campuses that have served those grades for 5 years are printed in this listing.

Table 2. Longitudinal Dropout and Completion Rates, Grades 9-12, by Student Group, Class of 2002:
District and Campus Listing

District	Campus	Final Status	Number	Number in Cohort	Rate %				Econ. Dis.
					All Students	Afr. Am.	Hispanic	White	
HOUSTON ISD	BARBARA JORDAN H S	Graduated	225	241	93.4	95.5	89.2	-	94.9
		Received GED	1	241	0.4	0.0	1.2	-	0.0
		Continued HS	6	241	2.5	1.9	3.6	-	2.6
		Dropped out	9	241	3.7	2.6	6.0	-	2.6
	BELLAIRE H S	Graduated	665	714	93.1	91.9	82.8	95.9	90.0
		Received GED	10	714	1.4	2.7	0.0	2.2	0.6
		Continued HS	22	714	3.1	4.1	9.6	0.8	6.9
		Dropped out	17	714	2.4	1.4	7.6	1.1	2.5
	COMMUNITY EDUCATION	Graduated	0	14	0.0	-	0.0	-	0.0
		Received GED	2	14	14.3	-	14.3	-	20.0
		Continued HS	7	14	50.0	-	71.4	-	60.0
		Dropped out	5	14	35.7	-	14.3	-	20.0
	COMMUNITY SERVICES-S	Graduated	4	36	11.1	0.0	37.5	5.6	15.4
		Received GED	16	36	44.4	40.0	37.5	50.0	30.8
		Continued HS	8	36	22.2	30.0	12.5	22.2	23.1
		Dropped out	8	36	22.2	30.0	12.5	22.2	30.8
	CONTEMPORARY LRN CTR	Graduated	106	206	51.5	52.1	51.7	-	51.2
		Received GED	1	206	0.5	0.7	0.0	-	0.0
		Continued HS	68	206	33.0	33.8	29.3	-	32.3
		Dropped out	31	206	15.0	13.4	19.0	-	16.5
	DAVIS H S	Graduated	242	346	69.9	78.8	69.3	66.7	71.4
		Received GED	15	346	4.3	0.0	4.2	16.7	2.1
		Continued HS	47	346	13.6	9.1	14.1	16.7	15.4
		Dropped out	42	346	12.1	12.1	12.4	0.0	11.1
	DEBAKEY H S FOR HEAL	Graduated	151	151	100.0	100.0	100.0	100.0	100.0
		Received GED	0	151	0.0	0.0	0.0	0.0	0.0
		Continued HS	0	151	0.0	0.0	0.0	0.0	0.0
		Dropped out	0	151	0.0	0.0	0.0	0.0	0.0
	EASTWOOD ACADEMY	Graduated	48	54	88.9	-	90.6	-	88.6
		Received GED	0	54	0.0	-	0.0	-	0.0
		Continued HS	6	54	11.1	-	9.4	-	11.4
		Dropped out	0	54	0.0	-	0.0	-	0.0
	FURR H S	Graduated	183	263	69.6	79.7	65.6	70.0	67.9
		Received GED	9	263	3.4	1.6	2.7	30.0	3.2
		Continued HS	50	263	19.0	17.2	21.0	0.0	22.5
		Dropped out	21	263	8.0	1.6	10.8	0.0	6.4
	H P CARTER CAREER CE	Graduated	7	40	17.5	29.4	9.1	-	20.6
		Received GED	2	40	5.0	5.9	4.5	-	2.9
		Continued HS	15	40	37.5	23.5	50.0	-	32.4
		Dropped out	16	40	40.0	41.2	36.4	-	44.1
	HARPER ALTERNATIVE S	Graduated	0	10	0.0	-	0.0	-	0.0
		Received GED	0	10	0.0	-	0.0	-	0.0
		Continued HS	5	10	50.0	-	16.7	-	50.0
		Dropped out	5	10	50.0	-	83.3	-	50.0
	HARRIS CO J J A E P	Graduated	-	-	-	-	-	-	-
		Received GED	-	-	-	-	-	-	-
		Continued HS	-	-	-	-	-	-	-
		Dropped out	-	-	-	-	-	-	-
	HOUSTON NIGHT HIGH S	Graduated	1	41	2.4	3.8	0.0	-	4.3
		Received GED	3	41	7.3	11.5	0.0	-	4.3
		Continued HS	18	41	43.9	34.6	60.0	-	52.2
		Dropped out	19	41	46.3	50.0	40.0	-	39.1
	JONES H S	Graduated	196	257	76.3	81.8	65.7	90.9	71.2
		Received GED	7	257	2.7	1.5	3.9	4.5	2.9
		Continued HS	27	257	10.5	10.6	12.7	0.0	12.9
		Dropped out	27	257	10.5	6.1	17.6	4.5	12.9
	KASHMERE H S	Graduated	122	157	77.7	81.4	50.0	-	76.8
		Received GED	4	157	2.5	2.1	6.3	-	3.6
		Continued HS	24	157	15.3	12.9	37.5	-	17.0
		Dropped out	7	157	4.5	3.6	6.3	-	2.7
	KAY ON-GOING ED CTR	Graduated	20	64	31.3	37.5	27.0	-	37.8
		Received GED	3	64	4.7	4.2	5.4	-	4.4
		Continued HS	9	64	14.1	16.7	10.8	-	11.1
		Dropped out	32	64	50.0	41.7	56.8	-	46.7

Note. A dash (-) indicates data are not reported to protect student anonymity. For maximum data stability, only 9-12 campuses that have served those grades for 5 years are printed in this listing.

Table 2. Longitudinal Dropout and Completion Rates, Grades 9-12, by Student Group, Class of 2002:
District and Campus Listing

District	Campus	Final Status	Number	Number in Cohort	Rate %				Econ. Dis.
					All Students	Afr. Am.	His-panic	White	
HOUSTON ISD	LAMAR H S	Graduated	645	712	90.6	94.6	79.6	93.4	76.0
		Received GED	14	712	2.0	1.6	2.2	2.3	2.3
		Continued HS	32	712	4.5	1.6	13.3	1.7	17.1
		Dropped out	21	712	2.9	2.2	5.0	2.6	4.7
	LAW ENFCMT-CRIM JUST	Graduated	158	162	97.5	100.0	96.1	100.0	97.0
		Received GED	1	162	0.6	0.0	1.0	0.0	0.0
		Continued HS	0	162	0.0	0.0	0.0	0.0	0.0
		Dropped out	3	162	1.9	0.0	2.9	0.0	3.0
	LEE H S	Graduated	246	397	62.0	75.0	57.0	65.3	63.7
		Received GED	12	397	3.0	4.5	1.5	10.2	0.9
		Continued HS	111	397	28.0	20.5	32.6	18.4	30.4
		Dropped out	28	397	7.1	0.0	8.9	6.1	5.0
	MADISON H S	Graduated	355	391	90.8	95.0	81.6	40.0	88.8
		Received GED	8	391	2.0	0.7	2.9	60.0	2.0
		Continued HS	19	391	4.9	3.6	8.7	0.0	5.6
		Dropped out	9	391	2.3	0.7	6.8	0.0	3.6
	MIDDLE COLLEGE FOR T	Graduated	25	25	100.0	100.0	100.0	-	100.0
		Received GED	0	25	0.0	0.0	0.0	-	0.0
		Continued HS	0	25	0.0	0.0	0.0	-	0.0
		Dropped out	0	25	0.0	0.0	0.0	-	0.0
	MILBY H S	Graduated	443	564	78.5	90.6	77.6	90.0	76.3
		Received GED	9	564	1.6	0.0	1.6	0.0	1.7
		Continued HS	44	564	7.8	3.1	8.2	0.0	9.0
		Dropped out	68	564	12.1	6.3	12.6	10.0	12.9
	PERFOR & VIS ARTS H	Graduated	154	156	98.7	100.0	96.0	98.9	95.2
		Received GED	1	156	0.6	0.0	0.0	1.1	0.0
		Continued HS	1	156	0.6	0.0	4.0	0.0	4.8
		Dropped out	0	156	0.0	0.0	0.0	0.0	0.0
	REAGAN H S	Graduated	261	344	75.9	75.0	75.9	75.0	73.9
		Received GED	11	344	3.2	4.2	2.7	8.3	2.0
		Continued HS	46	344	13.4	12.5	13.1	16.7	15.3
		Dropped out	26	344	7.6	8.3	8.2	0.0	8.8
	SAM HOUSTON H S	Graduated	379	501	75.6	80.6	75.8	66.7	74.6
		Received GED	25	501	5.0	3.2	4.6	12.1	5.1
		Continued HS	38	501	7.6	6.5	7.6	9.1	8.3
		Dropped out	59	501	11.8	9.7	12.0	12.1	12.0
	SCARBOROUGH H S	Graduated	155	223	69.5	59.0	69.1	79.0	62.9
		Received GED	10	223	4.5	1.6	4.1	8.1	4.5
		Continued HS	35	223	15.7	27.9	13.4	8.1	21.3
		Dropped out	23	223	10.3	11.5	13.4	4.8	11.2
	SHARPSTOWN H S	Graduated	285	333	85.6	87.1	80.8	88.7	84.6
		Received GED	11	333	3.3	3.0	4.2	3.8	2.1
		Continued HS	31	333	9.3	6.8	13.3	7.5	11.7
		Dropped out	6	333	1.8	3.0	1.7	0.0	1.6
	STERLING H S	Graduated	202	228	88.6	89.3	86.5	100.0	86.3
		Received GED	5	228	2.2	3.0	0.0	0.0	1.6
		Continued HS	16	228	7.0	6.0	9.6	0.0	8.9
		Dropped out	5	228	2.2	1.8	3.8	0.0	3.2
	T H ROGERS SEC	Graduated	0	6	0.0	-	-	-	-
		Received GED	0	6	0.0	-	-	-	-
		Continued HS	6	6	100.0	-	-	-	-
		Dropped out	0	6	0.0	-	-	-	-
	WALTRIP H S	Graduated	282	351	80.3	92.8	72.9	85.9	75.0
		Received GED	12	351	3.4	1.4	3.6	4.7	2.6
		Continued HS	28	351	8.0	0.0	13.0	3.5	11.2
		Dropped out	29	351	8.3	5.8	10.4	5.9	11.2
	WASHINGTON B T H S	Graduated	220	254	86.6	86.4	81.3	100.0	80.3
		Received GED	9	254	3.5	3.4	6.3	0.0	7.4
		Continued HS	18	254	7.1	7.3	9.4	0.0	9.0
		Dropped out	7	254	2.8	2.9	3.1	0.0	3.3
	WESTBURY H S	Graduated	226	319	70.8	77.1	58.3	69.2	60.9
		Received GED	8	319	2.5	0.0	1.2	12.8	2.2
		Continued HS	43	319	13.5	12.4	19.0	10.3	17.4
		Dropped out	42	319	13.2	10.6	21.4	7.7	19.6

Note. A dash (-) indicates data are not reported to protect student anonymity. For maximum data stability, only 9-12 campuses that have served those grades for 5 years are printed in this listing.

Table 2. Longitudinal Dropout and Completion Rates, Grades 9-12, by Student Group, Class of 2002:
District and Campus Listing

District	Campus	Final Status	Number	Number in Cohort	Rate %				Econ. Dis.	
					All Students	Afr. Am.	Hispanic	White		
HOUSTON ISD	WHEATLEY H S	Graduated	84	122	68.9	78.8	58.2	-	70.9	
		Received GED	7	122	5.7	3.0	9.1	-	4.5	
		Continued HS	24	122	19.7	16.7	23.6	-	20.0	
		Dropped out	7	122	5.7	1.5	9.1	-	4.5	
	WORTHING H S	Graduated	275	336	81.8	83.1	64.3	-	75.4	
		Received GED	8	336	2.4	2.2	0.0	-	3.1	
		Continued HS	29	336	8.6	7.8	28.6	-	10.8	
		Dropped out	24	336	7.1	6.9	7.1	-	10.8	
	YATES H S	Graduated	222	302	73.5	73.9	70.8	-	71.8	
		Received GED	4	302	1.3	1.4	0.0	-	1.2	
		Continued HS	28	302	9.3	9.8	4.2	-	8.2	
		Dropped out	48	302	15.9	14.9	25.0	-	18.8	
HOWE ISD		Graduated	62	73	84.9	-	-	86.6	33.3	
		Received GED	4	73	5.5	-	-	6.0	16.7	
		Continued HS	1	73	1.4	-	-	0.0	16.7	
		Dropped out	6	73	8.2	-	-	7.5	33.3	
	HOWE H S	Graduated	62	73	84.9	-	-	86.6	33.3	
		Received GED	4	73	5.5	-	-	6.0	16.7	
		Continued HS	1	73	1.4	-	-	0.0	16.7	
		Dropped out	6	73	8.2	-	-	7.5	33.3	
HUBBARD ISD (Hill Co.)		Graduated	27	32	84.4	66.7	-	90.9	92.3	
		Received GED	1	32	3.1	0.0	-	4.5	0.0	
		Continued HS	3	32	9.4	33.3	-	0.0	7.7	
		Dropped out	1	32	3.1	0.0	-	4.5	0.0	
	HUBBARD H S	Graduated	27	32	84.4	66.7	-	90.9	92.3	
		Received GED	1	32	3.1	0.0	-	4.5	0.0	
		Continued HS	3	32	9.4	33.3	-	0.0	7.7	
		Dropped out	1	32	3.1	0.0	-	4.5	0.0	
HUCKABAY ISD		Graduated	15	16	93.8	-	-	93.3	-	
		Received GED	0	16	0.0	-	-	0.0	-	
		Continued HS	0	16	0.0	-	-	0.0	-	
		Dropped out	1	16	6.3	-	-	6.7	-	
	HUCKABAY SCHOOL	Graduated	15	16	93.8	-	-	93.3	-	
		Received GED	0	16	0.0	-	-	0.0	-	
		Continued HS	0	16	0.0	-	-	0.0	-	
		Dropped out	1	16	6.3	-	-	6.7	-	
HUDSON ISD		Graduated	126	149	84.6	80.0	65.2	88.4	70.8	
		Received GED	2	149	1.3	0.0	4.3	0.8	2.1	
		Continued HS	12	149	8.1	20.0	13.0	6.6	14.6	
		Dropped out	9	149	6.0	0.0	17.4	4.1	12.5	
	HUDSON H S	Graduated	125	137	91.2	80.0	71.4	95.5	82.9	
		Received GED	2	137	1.5	0.0	4.8	0.9	2.4	
		Continued HS	2	137	1.5	20.0	4.8	0.0	2.4	
		Dropped out	8	137	5.8	0.0	19.0	3.6	12.2	
	HUFFMAN ISD		Graduated	167	190	87.9	-	71.4	89.6	83.3
			Received GED	6	190	3.2	-	7.1	2.9	4.2
			Continued HS	12	190	6.3	-	21.4	4.6	12.5
			Dropped out	5	190	2.6	-	0.0	2.9	0.0
HARGRAVE H S		Graduated	167	190	87.9	-	71.4	89.6	83.3	
		Received GED	6	190	3.2	-	7.1	2.9	4.2	
		Continued HS	12	190	6.3	-	21.4	4.6	12.5	
		Dropped out	5	190	2.6	-	0.0	2.9	0.0	
HUGHES SPRINGS ISD		Graduated	47	49	95.9	100.0	-	95.3	100.0	
		Received GED	2	49	4.1	0.0	-	4.7	0.0	
		Continued HS	0	49	0.0	0.0	-	0.0	0.0	
		Dropped out	0	49	0.0	0.0	-	0.0	0.0	
	HUGHES SPRINGS HIGH	Graduated	47	49	95.9	100.0	-	95.3	100.0	
		Received GED	2	49	4.1	0.0	-	4.7	0.0	
		Continued HS	0	49	0.0	0.0	-	0.0	0.0	
		Dropped out	0	49	0.0	0.0	-	0.0	0.0	
HULL-DAISETTA ISD	Graduated	47	50	94.0	90.0	-	94.7	92.3		
	Received GED	1	50	2.0	0.0	-	2.6	7.7		
	Continued HS	1	50	2.0	10.0	-	0.0	0.0		
	Dropped out	1	50	2.0	0.0	-	2.6	0.0		

Note. A dash (-) indicates data are not reported to protect student anonymity. For maximum data stability, only 9-12 campuses that have served those grades for 5 years are printed in this listing.

Table 2. Longitudinal Dropout and Completion Rates, Grades 9-12, by Student Group, Class of 2002:
District and Campus Listing

District	Campus	Final Status	Number	Number in Cohort	Rate %				
					All Students	Afr. Am.	Hispanic	White	Econ. Dis.
HULL-DAISETTA ISD	HULL-DAISETTA H S	Graduated	47	50	94.0	90.0	-	94.7	92.3
		Received GED	1	50	2.0	0.0	-	2.6	7.7
		Continued HS	1	50	2.0	10.0	-	0.0	0.0
		Dropped out	1	50	2.0	0.0	-	2.6	0.0
HUMBLE ISD	HUMBLE H S	Graduated	1,622	1,773	91.5	92.4	86.2	91.9	79.0
		Received GED	93	1,773	5.2	2.5	3.4	6.0	11.2
		Continued HS	47	1,773	2.7	3.8	8.4	1.7	8.4
		Dropped out	11	1,773	0.6	1.3	2.0	0.4	1.4
	KINGWOOD H S	Graduated	733	835	87.8	91.7	83.2	87.5	79.5
		Received GED	61	835	7.3	2.8	4.0	9.9	10.7
		Continued HS	33	835	4.0	4.1	10.7	2.0	8.2
		Dropped out	8	835	1.0	1.4	2.0	0.6	1.6
	QUEST H S	Graduated	866	912	95.0	100.0	96.1	94.6	80.0
		Received GED	30	912	3.3	0.0	0.0	3.7	10.0
		Continued HS	14	912	1.5	0.0	2.0	1.6	10.0
		Dropped out	2	912	0.2	0.0	2.0	0.1	0.0
HUNTINGTON ISD	Graduated	23	26	88.5	-	-	90.5	-	
	Received GED	2	26	7.7	-	-	4.8	-	
	Continued HS	0	26	0.0	-	-	0.0	-	
	Dropped out	1	26	3.8	-	-	4.8	-	
HUNTINGTON H S	Graduated	98	111	88.3	100.0	-	87.4	88.5	
	Received GED	5	111	4.5	0.0	-	4.9	5.8	
	Continued HS	7	111	6.3	0.0	-	6.8	5.8	
	Dropped out	1	111	0.9	0.0	-	1.0	0.0	
	PRIDE ALTER SCH	Graduated	81	87	93.1	100.0	-	92.5	92.1
		Received GED	4	87	4.6	0.0	-	5.0	7.9
		Continued HS	1	87	1.1	0.0	-	1.3	0.0
		Dropped out	1	87	1.1	0.0	-	1.3	0.0
	HUNTSVILLE ISD	Graduated	17	24	70.8	-	-	69.6	78.6
		Received GED	1	24	4.2	-	-	4.3	0.0
		Continued HS	6	24	25.0	-	-	26.1	21.4
		Dropped out	0	24	0.0	-	-	0.0	0.0
HUNTSVILLE ALTERNATI	Graduated	340	407	83.5	83.2	78.9	84.5	78.0	
	Received GED	32	407	7.9	5.3	1.8	10.3	9.1	
	Continued HS	24	407	5.9	8.4	12.3	3.6	8.3	
	Dropped out	11	407	2.7	3.2	7.0	1.6	4.5	
	HUNTSVILLE H S	Graduated	10	27	37.0	62.5	33.3	16.7	50.0
		Received GED	4	27	14.8	0.0	16.7	25.0	21.4
		Continued HS	12	27	44.4	37.5	50.0	50.0	28.6
		Dropped out	1	27	3.7	0.0	0.0	8.3	0.0
	HURST-EULESS-BEDFORD I	Graduated	330	379	87.1	86.0	84.3	87.9	80.7
		Received GED	28	379	7.4	5.8	0.0	9.6	8.4
		Continued HS	12	379	3.2	5.8	7.8	1.3	5.9
		Dropped out	9	379	2.4	2.3	7.8	1.3	5.0
KEYS CTR		Graduated	1,172	1,343	87.3	83.9	76.2	88.9	68.2
		Received GED	64	1,343	4.8	3.6	2.8	5.6	8.6
		Continued HS	88	1,343	6.6	10.7	18.2	4.6	20.5
		Dropped out	19	1,343	1.4	1.8	2.8	0.9	2.6
HUTTO ISD		Graduated	35	80	43.8	55.6	21.1	48.9	18.2
		Received GED	6	80	7.5	0.0	5.3	8.9	13.6
		Continued HS	38	80	47.5	44.4	73.7	40.0	68.2
		Dropped out	1	80	1.3	0.0	0.0	2.2	0.0
	HUTTO H S	Graduated	70	72	97.2	-	100.0	96.9	100.0
		Received GED	0	72	0.0	-	0.0	0.0	0.0
		Continued HS	1	72	1.4	-	0.0	1.6	0.0
		Dropped out	1	72	1.4	-	0.0	1.6	0.0
	IDALOU ISD	Graduated	70	72	97.2	-	100.0	96.9	100.0
		Received GED	0	72	0.0	-	0.0	0.0	0.0
		Continued HS	1	72	1.4	-	0.0	1.6	0.0
		Dropped out	1	72	1.4	-	0.0	1.6	0.0
IDALOU ISD	Graduated	51	52	98.1	-	100.0	96.2	100.0	
	Received GED	0	52	0.0	-	0.0	0.0	0.0	
	Continued HS	1	52	1.9	-	0.0	3.8	0.0	
	Dropped out	0	52	0.0	-	0.0	0.0	0.0	

Note. A dash (-) indicates data are not reported to protect student anonymity. For maximum data stability, only 9-12 campuses that have served those grades for 5 years are printed in this listing.

Table 2. Longitudinal Dropout and Completion Rates, Grades 9-12, by Student Group, Class of 2002:
District and Campus Listing

District	Campus	Final Status	Number	Number in Cohort	Rate %				
					All Students	Afr. Am.	Hispanic	White	Econ. Dis.
IDALOU ISD	IDALOU H S	Graduated	51	52	98.1	-	100.0	96.2	100.0
		Received GED	0	52	0.0	-	0.0	0.0	0.0
		Continued HS	1	52	1.9	-	0.0	3.8	0.0
		Dropped out	0	52	0.0	-	0.0	0.0	0.0
INDUSTRIAL ISD		Graduated	88	92	95.7	-	91.7	96.1	88.9
		Received GED	1	92	1.1	-	0.0	1.3	0.0
		Continued HS	3	92	3.3	-	8.3	2.6	11.1
		Dropped out	0	92	0.0	-	0.0	0.0	0.0
	INDUSTRIAL H S	Graduated	88	92	95.7	-	91.7	96.1	88.9
		Received GED	1	92	1.1	-	0.0	1.3	0.0
		Continued HS	3	92	3.3	-	8.3	2.6	11.1
		Dropped out	0	92	0.0	-	0.0	0.0	0.0
INGLESIDE ISD		Graduated	112	129	86.8	100.0	82.9	89.0	56.3
		Received GED	2	129	1.6	0.0	0.0	2.4	6.3
		Continued HS	11	129	8.5	0.0	11.4	6.1	31.3
		Dropped out	4	129	3.1	0.0	5.7	2.4	6.3
	INGLESIDE H S	Graduated	112	129	86.8	100.0	82.9	89.0	56.3
		Received GED	2	129	1.6	0.0	0.0	2.4	6.3
		Continued HS	11	129	8.5	0.0	11.4	6.1	31.3
		Dropped out	4	129	3.1	0.0	5.7	2.4	6.3
INGRAM ISD		Graduated	86	98	87.8	-	80.0	89.2	75.0
		Received GED	5	98	5.1	-	6.7	4.8	10.7
		Continued HS	3	98	3.1	-	0.0	3.6	7.1
		Dropped out	4	98	4.1	-	13.3	2.4	7.1
	INGRAM-TOM MOORE H S	Graduated	86	98	87.8	-	80.0	89.2	75.0
		Received GED	5	98	5.1	-	6.7	4.8	10.7
		Continued HS	3	98	3.1	-	0.0	3.6	7.1
		Dropped out	4	98	4.1	-	13.3	2.4	7.1
IOLA ISD		Graduated	42	43	97.7	-	-	97.4	100.0
		Received GED	1	43	2.3	-	-	2.6	0.0
		Continued HS	0	43	0.0	-	-	0.0	0.0
		Dropped out	0	43	0.0	-	-	0.0	0.0
	IOLA H S	Graduated	42	43	97.7	-	-	97.4	100.0
		Received GED	1	43	2.3	-	-	2.6	0.0
		Continued HS	0	43	0.0	-	-	0.0	0.0
		Dropped out	0	43	0.0	-	-	0.0	0.0
IOWA PARK CONS ISD		Graduated	133	169	78.7	-	-	78.9	54.2
		Received GED	17	169	10.1	-	-	10.2	20.8
		Continued HS	8	169	4.7	-	-	4.8	8.3
		Dropped out	11	169	6.5	-	-	6.0	16.7
	IOWA PARK H S	Graduated	133	169	78.7	-	-	78.9	54.2
		Received GED	17	169	10.1	-	-	10.2	20.8
		Continued HS	8	169	4.7	-	-	4.8	8.3
		Dropped out	11	169	6.5	-	-	6.0	16.7
IRA ISD		Graduated	10	10	100.0	-	-	100.0	-
		Received GED	0	10	0.0	-	-	0.0	-
		Continued HS	0	10	0.0	-	-	0.0	-
		Dropped out	0	10	0.0	-	-	0.0	-
	IRA SCHOOL	Graduated	10	10	100.0	-	-	100.0	-
		Received GED	0	10	0.0	-	-	0.0	-
		Continued HS	0	10	0.0	-	-	0.0	-
		Dropped out	0	10	0.0	-	-	0.0	-
IRAAN-SHEFFIELD ISD		Graduated	37	74	50.0	0.0	44.7	74.1	34.7
		Received GED	32	74	43.2	75.0	47.4	25.9	61.2
		Continued HS	3	74	4.1	25.0	2.6	0.0	4.1
		Dropped out	2	74	2.7	0.0	5.3	0.0	0.0
	IRAAN H S	Graduated	37	47	78.7	-	70.8	90.9	70.8
		Received GED	7	47	14.9	-	16.7	9.1	25.0
		Continued HS	1	47	2.1	-	4.2	0.0	4.2
		Dropped out	2	47	4.3	-	8.3	0.0	0.0
T Y C SHEFFIELD CAMP	Graduated	0	27	0.0	0.0	0.0	0.0	0.0	
	Received GED	25	27	92.6	71.4	100.0	100.0	95.8	
	Continued HS	2	27	7.4	28.6	0.0	0.0	4.2	
	Dropped out	0	27	0.0	0.0	0.0	0.0	0.0	

Note. A dash (-) indicates data are not reported to protect student anonymity. For maximum data stability, only 9-12 campuses that have served those grades for 5 years are printed in this listing.

Table 2. Longitudinal Dropout and Completion Rates, Grades 9-12, by Student Group, Class of 2002:
District and Campus Listing

District	Campus	Final Status	Number	Number in Cohort	Rate %					
					All Students	Afr. Am.	Hispanic	White	Econ. Dis.	
IREDELL ISD		Graduated	9	10	90.0	-	-	87.5	-	
		Received GED	0	10	0.0	-	-	0.0	-	
		Continued HS	0	10	0.0	-	-	0.0	-	
		Dropped out	1	10	10.0	-	-	12.5	-	
IREDELL SCHOOL		Graduated	9	10	90.0	-	-	87.5	-	
		Received GED	0	10	0.0	-	-	0.0	-	
		Continued HS	0	10	0.0	-	-	0.0	-	
		Dropped out	1	10	10.0	-	-	12.5	-	
IRION CO ISD		Graduated	27	27	100.0	-	100.0	100.0	100.0	
		Received GED	0	27	0.0	-	0.0	0.0	0.0	
		Continued HS	0	27	0.0	-	0.0	0.0	0.0	
		Dropped out	0	27	0.0	-	0.0	0.0	0.0	
IRION H S		Graduated	26	26	100.0	-	100.0	100.0	100.0	
		Received GED	0	26	0.0	-	0.0	0.0	0.0	
		Continued HS	0	26	0.0	-	0.0	0.0	0.0	
		Dropped out	0	26	0.0	-	0.0	0.0	0.0	
IRVING ISD		Graduated	1,230	1,420	86.6	90.8	76.1	92.0	81.8	
		Received GED	39	1,420	2.7	1.8	2.5	3.6	1.9	
		Continued HS	119	1,420	8.4	6.0	17.4	3.3	12.9	
		Dropped out	32	1,420	2.3	1.4	4.1	1.1	3.4	
	IRVING H S		Graduated	420	483	87.0	90.0	79.0	92.6	82.6
			Received GED	13	483	2.7	2.9	2.1	3.7	1.0
			Continued HS	42	483	8.7	5.7	15.9	3.7	14.9
			Dropped out	8	483	1.7	1.4	3.1	0.0	1.5
	MACARTHUR H S		Graduated	395	430	91.9	96.6	79.6	95.4	85.0
			Received GED	10	430	2.3	1.1	1.9	3.6	3.0
			Continued HS	19	430	4.4	1.1	14.6	1.0	9.0
			Dropped out	6	430	1.4	1.1	3.9	0.0	3.0
NIMITZ H S		Graduated	409	458	89.3	92.6	81.9	92.5	83.4	
		Received GED	13	458	2.8	1.9	3.1	3.3	2.5	
		Continued HS	24	458	5.2	3.7	10.6	2.3	8.6	
		Dropped out	12	458	2.6	1.9	4.4	1.9	5.5	
UNION BOWER CENTER F		Graduated	5	47	10.6	0.0	13.8	9.1	28.6	
		Received GED	3	47	6.4	0.0	3.4	9.1	0.0	
		Continued HS	34	47	72.3	100.0	75.9	54.5	64.3	
		Dropped out	5	47	10.6	0.0	6.9	27.3	7.1	
ITALY ISD		Graduated	39	39	100.0	100.0	100.0	100.0	100.0	
		Received GED	0	39	0.0	0.0	0.0	0.0	0.0	
		Continued HS	0	39	0.0	0.0	0.0	0.0	0.0	
		Dropped out	0	39	0.0	0.0	0.0	0.0	0.0	
ITALY H S		Graduated	39	39	100.0	100.0	100.0	100.0	100.0	
		Received GED	0	39	0.0	0.0	0.0	0.0	0.0	
		Continued HS	0	39	0.0	0.0	0.0	0.0	0.0	
		Dropped out	0	39	0.0	0.0	0.0	0.0	0.0	
ITASCA ISD		Graduated	35	39	89.7	-	81.8	92.0	90.5	
		Received GED	1	39	2.6	-	0.0	4.0	0.0	
		Continued HS	3	39	7.7	-	18.2	4.0	9.5	
		Dropped out	0	39	0.0	-	0.0	0.0	0.0	
ITASCA H S		Graduated	35	39	89.7	-	81.8	92.0	90.5	
		Received GED	1	39	2.6	-	0.0	4.0	0.0	
		Continued HS	3	39	7.7	-	18.2	4.0	9.5	
		Dropped out	0	39	0.0	-	0.0	0.0	0.0	
JACKSBORO ISD		Graduated	72	77	93.5	-	100.0	92.5	82.4	
		Received GED	2	77	2.6	-	0.0	3.0	5.9	
		Continued HS	2	77	2.6	-	0.0	3.0	5.9	
		Dropped out	1	77	1.3	-	0.0	1.5	5.9	
ALTER SCH		Graduated	-	-	-	-	-	-	-	
		Received GED	-	-	-	-	-	-	-	
		Continued HS	-	-	-	-	-	-	-	
		Dropped out	-	-	-	-	-	-	-	
JACKSBORO H S		Graduated	71	74	95.9	-	100.0	95.3	86.7	
		Received GED	2	74	2.7	-	0.0	3.1	6.7	
		Continued HS	0	74	0.0	-	0.0	0.0	0.0	
		Dropped out	1	74	1.4	-	0.0	1.6	6.7	

Note. A dash (-) indicates data are not reported to protect student anonymity. For maximum data stability, only 9-12 campuses that have served those grades for 5 years are printed in this listing.

Table 2. Longitudinal Dropout and Completion Rates, Grades 9-12, by Student Group, Class of 2002:
District and Campus Listing

District	Campus	Final Status	Number	Number in Cohort	Rate %				
					All Students	Afr. Am.	Hispanic	White	Econ. Dis.
JACKSONVILLE ISD		Graduated	255	286	89.2	98.1	77.8	89.8	82.4
		Received GED	12	286	4.2	0.0	0.0	6.8	1.2
		Continued HS	11	286	3.8	1.9	11.1	2.3	8.2
		Dropped out	8	286	2.8	0.0	11.1	1.1	8.2
	COMPASS CENTER	Graduated	20	26	76.9	100.0	-	66.7	66.7
		Received GED	3	26	11.5	0.0	-	20.0	11.1
		Continued HS	3	26	11.5	0.0	-	13.3	22.2
		Dropped out	0	26	0.0	0.0	-	0.0	0.0
	JACKSONVILLE H S	Graduated	235	260	90.4	97.9	78.0	91.9	83.1
		Received GED	9	260	3.5	0.0	0.0	5.6	1.3
		Continued HS	8	260	3.1	2.1	10.0	1.2	6.5
		Dropped out	8	260	3.1	0.0	12.0	1.2	9.1
JARRELL ISD		Graduated	48	59	81.4	-	57.1	90.9	50.0
		Received GED	1	59	1.7	-	7.1	0.0	0.0
		Continued HS	2	59	3.4	-	0.0	2.3	12.5
		Dropped out	8	59	13.6	-	35.7	6.8	37.5
	JARRELL H S	Graduated	48	59	81.4	-	57.1	90.9	50.0
		Received GED	1	59	1.7	-	7.1	0.0	0.0
		Continued HS	2	59	3.4	-	0.0	2.3	12.5
		Dropped out	8	59	13.6	-	35.7	6.8	37.5
JASPER ISD		Graduated	180	198	90.9	89.7	100.0	90.5	91.8
		Received GED	10	198	5.1	2.9	0.0	6.9	1.6
		Continued HS	3	198	1.5	4.4	0.0	0.0	4.9
		Dropped out	5	198	2.5	2.9	0.0	2.6	1.6
	JASPER H S	Graduated	180	198	90.9	89.7	100.0	90.5	91.8
		Received GED	10	198	5.1	2.9	0.0	6.9	1.6
		Continued HS	3	198	1.5	4.4	0.0	0.0	4.9
		Dropped out	5	198	2.5	2.9	0.0	2.6	1.6
JAYTON-GIRARD ISD		Graduated	12	13	92.3	-	-	92.3	-
		Received GED	0	13	0.0	-	-	0.0	-
		Continued HS	0	13	0.0	-	-	0.0	-
		Dropped out	1	13	7.7	-	-	7.7	-
	JAYTON SCHOOLS	Graduated	12	13	92.3	-	-	92.3	-
		Received GED	0	13	0.0	-	-	0.0	-
		Continued HS	0	13	0.0	-	-	0.0	-
		Dropped out	1	13	7.7	-	-	7.7	-
JEFFERSON ISD		Graduated	76	93	81.7	78.4	-	83.6	83.0
		Received GED	4	93	4.3	0.0	-	7.3	0.0
		Continued HS	3	93	3.2	8.1	-	0.0	6.4
		Dropped out	10	93	10.8	13.5	-	9.1	10.6
	JEFFERSON H S	Graduated	76	93	81.7	78.4	-	83.6	83.0
		Received GED	4	93	4.3	0.0	-	7.3	0.0
		Continued HS	3	93	3.2	8.1	-	0.0	6.4
		Dropped out	10	93	10.8	13.5	-	9.1	10.6
JESSE JACKSON ACADEMY		Graduated	21	89	23.6	22.4	-	-	30.5
		Received GED	4	89	4.5	3.5	-	-	3.4
		Continued HS	36	89	40.4	42.4	-	-	47.5
		Dropped out	28	89	31.5	31.8	-	-	18.6
	JESSE JACKSON ACADEM	Graduated	21	80	26.3	24.7	-	-	32.1
		Received GED	1	80	1.3	1.3	-	-	0.0
		Continued HS	36	80	45.0	46.8	-	-	50.0
		Dropped out	22	80	27.5	27.3	-	-	17.9
JIM HOGG COUNTY ISD		Graduated	91	93	97.8	-	98.9	80.0	100.0
		Received GED	2	93	2.2	-	1.1	20.0	0.0
		Continued HS	0	93	0.0	-	0.0	0.0	0.0
		Dropped out	0	93	0.0	-	0.0	0.0	0.0
	HEBBRONVILLE H S	Graduated	91	93	97.8	-	98.9	80.0	100.0
		Received GED	2	93	2.2	-	1.1	20.0	0.0
		Continued HS	0	93	0.0	-	0.0	0.0	0.0
		Dropped out	0	93	0.0	-	0.0	0.0	0.0
JIM NED CONS ISD	Graduated	71	81	87.7	-	66.7	90.3	70.0	
	Received GED	3	81	3.7	-	0.0	4.2	5.0	
	Continued HS	4	81	4.9	-	22.2	2.8	15.0	
	Dropped out	3	81	3.7	-	11.1	2.8	10.0	

Note. A dash (-) indicates data are not reported to protect student anonymity. For maximum data stability, only 9-12 campuses that have served those grades for 5 years are printed in this listing.

Table 2. Longitudinal Dropout and Completion Rates, Grades 9-12, by Student Group, Class of 2002:
District and Campus Listing

District	Campus	Final Status	Number	Number in Cohort	Rate %				Econ. Dis.
					All Students	Afr. Am.	His-panic	White	
JIM NED CONS ISD	CO-OP ALTER PROG	Graduated	-	-	-	-	-	-	-
		Received GED	-	-	-	-	-	-	-
		Continued HS	-	-	-	-	-	-	-
		Dropped out	-	-	-	-	-	-	-
	JIM NED H S	Graduated	70	77	90.9	-	85.7	91.4	76.5
		Received GED	3	77	3.9	-	0.0	4.3	5.9
		Continued HS	2	77	2.6	-	14.3	1.4	5.9
		Dropped out	2	77	2.6	-	0.0	2.9	11.8
JOAQUIN ISD		Graduated	26	31	83.9	-	-	88.9	77.8
		Received GED	0	31	0.0	-	-	0.0	0.0
		Continued HS	2	31	6.5	-	-	7.4	11.1
		Dropped out	3	31	9.7	-	-	3.7	11.1
	JOAQUIN H S	Graduated	26	31	83.9	-	-	88.9	77.8
		Received GED	0	31	0.0	-	-	0.0	0.0
		Continued HS	2	31	6.5	-	-	7.4	11.1
		Dropped out	3	31	9.7	-	-	3.7	11.1
JOHN H WOOD CHARTER SC		Graduated	3	10	30.0	-	0.0	-	25.0
		Received GED	2	10	20.0	-	20.0	-	25.0
		Continued HS	2	10	20.0	-	40.0	-	12.5
		Dropped out	3	10	30.0	-	40.0	-	37.5
	JOHN H WOOD CHARTER	Graduated	3	6	50.0	-	-	-	40.0
		Received GED	1	6	16.7	-	-	-	20.0
		Continued HS	0	6	0.0	-	-	-	0.0
		Dropped out	2	6	33.3	-	-	-	40.0
JOHNSON CITY ISD		Graduated	48	51	94.1	-	100.0	91.9	85.7
		Received GED	1	51	2.0	-	0.0	2.7	14.3
		Continued HS	1	51	2.0	-	0.0	2.7	0.0
		Dropped out	1	51	2.0	-	0.0	2.7	0.0
	LYNDON B JOHNSON H S	Graduated	48	51	94.1	-	100.0	91.9	85.7
		Received GED	1	51	2.0	-	0.0	2.7	14.3
		Continued HS	1	51	2.0	-	0.0	2.7	0.0
		Dropped out	1	51	2.0	-	0.0	2.7	0.0
JONESBORO ISD		Graduated	13	15	86.7	-	-	86.7	-
		Received GED	0	15	0.0	-	-	0.0	-
		Continued HS	1	15	6.7	-	-	6.7	-
		Dropped out	1	15	6.7	-	-	6.7	-
	JONESBORO SCHOOL	Graduated	13	15	86.7	-	-	86.7	-
		Received GED	0	15	0.0	-	-	0.0	-
		Continued HS	1	15	6.7	-	-	6.7	-
		Dropped out	1	15	6.7	-	-	6.7	-
JOSHUA ISD		Graduated	232	309	75.1	66.7	71.4	75.1	54.9
		Received GED	15	309	4.9	0.0	3.6	5.2	7.8
		Continued HS	30	309	9.7	16.7	14.3	9.3	9.8
		Dropped out	32	309	10.4	16.7	10.7	10.4	27.5
	ACCELERATED LRN CTR	Graduated	14	44	31.8	-	16.7	35.1	53.8
		Received GED	3	44	6.8	-	16.7	5.4	7.7
		Continued HS	24	44	54.5	-	66.7	51.4	23.1
		Dropped out	3	44	6.8	-	0.0	8.1	15.4
	JOSHUA H S	Graduated	218	265	82.3	80.0	86.4	81.5	55.3
		Received GED	12	265	4.5	0.0	0.0	5.2	7.9
		Continued HS	6	265	2.3	0.0	0.0	2.6	5.3
		Dropped out	29	265	10.9	20.0	13.6	10.8	31.6
JOURDANTON ISD		Graduated	68	78	87.2	-	82.4	90.9	84.8
		Received GED	7	78	9.0	-	14.7	4.5	6.1
		Continued HS	2	78	2.6	-	2.9	2.3	6.1
		Dropped out	1	78	1.3	-	0.0	2.3	3.0
	JOURDANTON H S	Graduated	68	78	87.2	-	82.4	90.9	84.8
		Received GED	7	78	9.0	-	14.7	4.5	6.1
		Continued HS	2	78	2.6	-	2.9	2.3	6.1
		Dropped out	1	78	1.3	-	0.0	2.3	3.0
JUDSON ISD	Graduated	780	991	78.7	84.2	69.1	83.4	67.8	
	Received GED	44	991	4.4	2.7	4.2	6.0	3.7	
	Continued HS	119	991	12.0	7.2	20.2	7.5	22.0	
	Dropped out	48	991	4.8	5.9	6.5	3.1	6.5	

Note. A dash (-) indicates data are not reported to protect student anonymity. For maximum data stability, only 9-12 campuses that have served those grades for 5 years are printed in this listing.

Table 2. Longitudinal Dropout and Completion Rates, Grades 9-12, by Student Group, Class of 2002:
District and Campus Listing

District	Campus	Final Status	Number	Number in Cohort	Rate %				Econ. Dis.	
					All Students	Afr. Am.	Hispanic	White		
JUDSON ISD	ALTER SCH	Graduated	-	-	-	-	-	-	-	
		Received GED	-	-	-	-	-	-	-	
		Continued HS	-	-	-	-	-	-	-	
		Dropped out	-	-	-	-	-	-	-	
JUNCTION ISD	JUNCTION H S	Graduated	52	60	86.7	-	100.0	82.6	81.3	
		Received GED	4	60	6.7	-	0.0	8.7	6.3	
		Continued HS	2	60	3.3	-	0.0	4.3	6.3	
		Dropped out	2	60	3.3	-	0.0	4.3	6.3	
	KARNACK ISD	KARNACK H S	Graduated	21	23	91.3	90.0	-	-	93.3
			Received GED	0	23	0.0	0.0	-	-	0.0
			Continued HS	2	23	8.7	10.0	-	-	6.7
			Dropped out	0	23	0.0	0.0	-	-	0.0
KARNES CITY ISD	KARNES CITY H S	Graduated	76	80	95.0	100.0	91.9	97.2	90.0	
		Received GED	0	80	0.0	0.0	0.0	0.0	0.0	
		Continued HS	1	80	1.3	0.0	0.0	2.8	0.0	
		Dropped out	3	80	3.8	0.0	8.1	0.0	10.0	
	KATY ISD	KATY H S	Graduated	2,064	2,254	91.6	91.4	80.1	93.2	74.0
			Received GED	96	2,254	4.3	4.3	7.6	3.9	11.5
			Continued HS	82	2,254	3.6	4.3	11.0	2.4	11.5
			Dropped out	12	2,254	0.5	0.0	1.4	0.5	3.1
KRAUSE CENTER	MAYDE CREEK H S	Graduated	581	643	90.4	93.1	80.7	91.8	76.0	
		Received GED	29	643	4.5	3.4	8.4	3.9	10.0	
		Continued HS	30	643	4.7	3.4	9.6	3.9	10.0	
		Dropped out	3	643	0.5	0.0	1.2	0.4	4.0	
KAUFMAN ISD	KAUFMAN H S	Graduated	144	172	83.7	78.9	76.5	86.3	78.4	
		Received GED	8	172	4.7	10.5	2.9	4.3	2.7	
		Continued HS	17	172	9.9	10.5	20.6	6.8	16.2	
		Dropped out	3	172	1.7	0.0	0.0	2.6	2.7	
	KEENE ISD	KEENE H S	Graduated	144	163	88.3	88.2	86.7	88.6	82.9
			Received GED	7	163	4.3	5.9	3.3	4.4	2.9
			Continued HS	9	163	5.5	5.9	10.0	4.4	11.4
			Dropped out	3	163	1.8	0.0	0.0	2.6	2.9
KEENE ISD	KEENE H S	Graduated	36	42	85.7	100.0	87.5	77.8	94.7	
		Received GED	6	42	14.3	0.0	12.5	22.2	5.3	
		Continued HS	0	42	0.0	0.0	0.0	0.0	0.0	
		Dropped out	0	42	0.0	0.0	0.0	0.0	0.0	
	KEENE ISD	KEENE H S	Graduated	35	40	87.5	100.0	92.9	77.8	94.4
			Received GED	5	40	12.5	0.0	7.1	22.2	5.6
			Continued HS	0	40	0.0	0.0	0.0	0.0	0.0
			Dropped out	0	40	0.0	0.0	0.0	0.0	0.0

Note. A dash (-) indicates data are not reported to protect student anonymity. For maximum data stability, only 9-12 campuses that have served those grades for 5 years are printed in this listing.

Table 2. Longitudinal Dropout and Completion Rates, Grades 9-12, by Student Group, Class of 2002:
District and Campus Listing

District	Campus	Final Status	Number	Number in Cohort	Rate %				Econ. Dis.	
					All Students	Afr. Am.	His-panic	White		
KELLER ISD		Graduated	1,009	1,121	90.0	95.7	89.1	90.1	86.4	
		Received GED	39	1,121	3.5	0.0	3.3	3.6	2.3	
		Continued HS	41	1,121	3.7	2.2	3.3	3.5	6.8	
		Dropped out	32	1,121	2.9	2.2	4.3	2.7	4.5	
	FOSSIL RIDGE H S	Graduated	503	569	88.4	97.4	90.5	88.1	86.1	
		Received GED	19	569	3.3	0.0	3.2	3.4	2.8	
		Continued HS	27	569	4.7	0.0	3.2	4.8	8.3	
		Dropped out	20	569	3.5	2.6	3.2	3.6	2.8	
	KELLER H S	Graduated	501	534	93.8	100.0	89.3	93.8	87.5	
		Received GED	17	534	3.2	0.0	3.6	3.3	0.0	
		Continued HS	4	534	0.7	0.0	0.0	0.8	0.0	
		Dropped out	12	534	2.2	0.0	7.1	2.1	12.5	
KEMP ISD		Graduated	77	95	81.1	80.0	-	81.6	84.6	
		Received GED	6	95	6.3	0.0	-	6.9	7.7	
		Continued HS	11	95	11.6	20.0	-	10.3	7.7	
		Dropped out	1	95	1.1	0.0	-	1.1	0.0	
	KEMP HIGH SCHOOL	Graduated	77	95	81.1	80.0	-	81.6	91.7	
		Received GED	6	95	6.3	0.0	-	6.9	0.0	
		Continued HS	11	95	11.6	20.0	-	10.3	8.3	
		Dropped out	1	95	1.1	0.0	-	1.1	0.0	
	KENEDY ISD		Graduated	75	96	78.1	-	76.1	82.6	75.0
			Received GED	3	96	3.1	-	2.8	4.3	2.3
			Continued HS	9	96	9.4	-	11.3	4.3	11.4
			Dropped out	9	96	9.4	-	9.9	8.7	11.4
KARNES COUNTY ACADEM		Graduated	7	21	33.3	-	29.4	-	35.7	
		Received GED	1	21	4.8	-	5.9	-	7.1	
		Continued HS	8	21	38.1	-	41.2	-	28.6	
		Dropped out	5	21	23.8	-	23.5	-	28.6	
KENEDY HIGH SCHOOL		Graduated	68	75	90.7	-	90.7	89.5	90.3	
		Received GED	2	75	2.7	-	1.9	5.3	0.0	
		Continued HS	1	75	1.3	-	1.9	0.0	3.2	
		Dropped out	4	75	5.3	-	5.6	5.3	6.5	
KENNARD ISD		Graduated	20	24	83.3	-	-	80.0	100.0	
		Received GED	3	24	12.5	-	-	15.0	0.0	
		Continued HS	0	24	0.0	-	-	0.0	0.0	
		Dropped out	1	24	4.2	-	-	5.0	0.0	
	KENNARD H S	Graduated	20	24	83.3	-	-	80.0	100.0	
		Received GED	3	24	12.5	-	-	15.0	0.0	
		Continued HS	0	24	0.0	-	-	0.0	0.0	
		Dropped out	1	24	4.2	-	-	5.0	0.0	
	KENNEDALE ISD		Graduated	140	168	83.3	84.2	80.0	83.3	74.1
			Received GED	17	168	10.1	5.3	13.3	10.6	14.8
			Continued HS	4	168	2.4	10.5	6.7	0.8	3.7
			Dropped out	7	168	4.2	0.0	0.0	5.3	7.4
KENNEDALE H S		Graduated	140	168	83.3	84.2	80.0	83.3	74.1	
		Received GED	17	168	10.1	5.3	13.3	10.6	14.8	
		Continued HS	4	168	2.4	10.5	6.7	0.8	3.7	
		Dropped out	7	168	4.2	0.0	0.0	5.3	7.4	
KERENS ISD			Graduated	42	56	75.0	73.7	-	72.7	68.4
			Received GED	2	56	3.6	0.0	-	6.1	0.0
			Continued HS	2	56	3.6	5.3	-	3.0	0.0
			Dropped out	10	56	17.9	21.1	-	18.2	31.6
	KERENS SCHOOL	Graduated	42	56	75.0	73.7	-	72.7	68.4	
		Received GED	2	56	3.6	0.0	-	6.1	0.0	
		Continued HS	2	56	3.6	5.3	-	3.0	0.0	
		Dropped out	10	56	17.9	21.1	-	18.2	31.6	
	KERMIT ISD		Graduated	93	99	93.9	-	92.3	95.3	89.7
			Received GED	2	99	2.0	-	0.0	4.7	0.0
			Continued HS	4	99	4.0	-	7.7	0.0	10.3
			Dropped out	0	99	0.0	-	0.0	0.0	0.0
KERMIT H S		Graduated	93	99	93.9	-	92.3	95.3	89.7	
		Received GED	2	99	2.0	-	0.0	4.7	0.0	
		Continued HS	4	99	4.0	-	7.7	0.0	10.3	
		Dropped out	0	99	0.0	-	0.0	0.0	0.0	

Note. A dash (-) indicates data are not reported to protect student anonymity. For maximum data stability, only 9-12 campuses that have served those grades for 5 years are printed in this listing.

Table 2. Longitudinal Dropout and Completion Rates, Grades 9-12, by Student Group, Class of 2002:
District and Campus Listing

District	Campus	Final Status	Number	Number in Cohort	Rate %				
					All Students	Afr. Am.	Hispanic	White	Econ. Dis.
KERRVILLE ISD		Graduated	294	357	82.4	54.5	74.7	85.8	67.5
		Received GED	31	357	8.7	36.4	6.9	8.3	16.9
		Continued HS	22	357	6.2	0.0	12.6	4.3	8.4
		Dropped out	10	357	2.8	9.1	5.7	1.6	7.2
	HILL COUNTRY HIGH SC	Graduated	16	31	51.6	-	50.0	50.0	71.4
		Received GED	2	31	6.5	-	0.0	10.0	0.0
		Continued HS	12	31	38.7	-	50.0	35.0	28.6
		Dropped out	1	31	3.2	-	0.0	5.0	0.0
	TIVY H S	Graduated	278	322	86.3	60.0	77.9	90.0	68.0
		Received GED	25	322	7.8	30.0	7.8	6.9	17.3
		Continued HS	10	322	3.1	0.0	7.8	1.7	6.7
		Dropped out	9	322	2.8	10.0	6.5	1.3	8.0
KILGORE ISD		Graduated	204	258	79.1	82.6	72.7	78.9	60.3
		Received GED	14	258	5.4	2.2	0.0	6.8	6.9
		Continued HS	20	258	7.8	6.5	4.5	8.4	17.2
		Dropped out	20	258	7.8	8.7	22.7	5.8	15.5
	DANVILLE ALTERNATIVE	Graduated	4	23	17.4	-	-	19.0	25.0
		Received GED	6	23	26.1	-	-	28.6	25.0
		Continued HS	13	23	56.5	-	-	52.4	50.0
		Dropped out	0	23	0.0	-	-	0.0	0.0
	ELDER COOP ALTER SCH	Graduated	-	-	-	-	-	-	-
		Received GED	-	-	-	-	-	-	-
		Continued HS	-	-	-	-	-	-	-
		Dropped out	-	-	-	-	-	-	-
KILGORE H S	Graduated	200	234	85.5	86.4	72.7	86.9	66.7	
	Received GED	7	234	3.0	2.3	0.0	3.6	4.2	
	Continued HS	7	234	3.0	2.3	4.5	3.0	8.3	
	Dropped out	20	234	8.5	9.1	22.7	6.5	20.8	
KILLEEN ISD		Graduated	1,311	1,607	81.6	82.9	81.3	78.7	76.7
		Received GED	84	1,607	5.2	3.3	5.1	8.0	4.8
		Continued HS	105	1,607	6.5	6.4	7.9	6.0	10.7
		Dropped out	107	1,607	6.7	7.4	5.7	7.3	7.8
	BELL CO DETENTION CT	Graduated	0	19	0.0	0.0	0.0	0.0	-
		Received GED	13	19	68.4	40.0	66.7	100.0	-
		Continued HS	5	19	26.3	40.0	33.3	0.0	-
		Dropped out	1	19	5.3	20.0	0.0	0.0	-
	ELLISON H S	Graduated	420	495	84.8	86.7	82.7	83.2	84.0
		Received GED	23	495	4.6	2.7	4.8	6.6	5.0
		Continued HS	14	495	2.8	2.1	4.8	1.8	2.5
		Dropped out	38	495	7.7	8.5	7.7	8.4	8.4
KILLEEN ALTER CTR H	Graduated	0	6	0.0	-	-	-	-	
	Received GED	0	6	0.0	-	-	-	-	
	Continued HS	4	6	66.7	-	-	-	-	
	Dropped out	2	6	33.3	-	-	-	-	
KILLEEN H S	Graduated	358	423	84.6	84.8	86.5	79.5	79.6	
	Received GED	23	423	5.4	4.2	4.5	9.8	6.3	
	Continued HS	16	423	3.8	4.2	4.5	3.6	4.9	
	Dropped out	26	423	6.1	6.8	4.5	7.1	9.2	
METROPLEX SCHOOL	Graduated	-	-	-	-	-	-	-	
	Received GED	-	-	-	-	-	-	-	
	Continued HS	-	-	-	-	-	-	-	
	Dropped out	-	-	-	-	-	-	-	
PATHWAYS LEARNING CT	Graduated	19	69	27.5	35.7	33.3	14.3	32.7	
	Received GED	2	69	2.9	0.0	0.0	9.5	3.8	
	Continued HS	46	69	66.7	60.7	66.7	71.4	59.6	
	Dropped out	2	69	2.9	3.6	0.0	4.8	3.8	
KINGSVILLE ISD		Graduated	319	382	83.5	80.0	82.1	89.0	82.3
		Received GED	13	382	3.4	0.0	3.2	3.7	2.8
		Continued HS	29	382	7.6	13.3	7.9	6.1	7.8
		Dropped out	21	382	5.5	6.7	6.8	1.2	7.1
	H M KING HIGH SCHOOL	Graduated	284	315	90.2	100.0	88.8	93.3	86.3
		Received GED	8	315	2.5	0.0	2.2	2.7	1.7
		Continued HS	6	315	1.9	0.0	1.8	2.7	3.4
		Dropped out	17	315	5.4	0.0	7.1	1.3	8.5

Note. A dash (-) indicates data are not reported to protect student anonymity. For maximum data stability, only 9-12 campuses that have served those grades for 5 years are printed in this listing.

Table 2. Longitudinal Dropout and Completion Rates, Grades 9-12, by Student Group, Class of 2002:
District and Campus Listing

District	Campus	Final Status	Number	Number in Cohort	Rate %					
					All Students	Afr. Am.	Hispanic	White	Econ. Dis.	
KINGSVILLE ISD	K E Y S ACADEMY	Graduated	20	38	52.6	-	54.8	40.0	66.7	
		Received GED	4	38	10.5	-	9.7	20.0	9.5	
		Continued HS	14	38	36.8	-	35.5	40.0	23.8	
		Dropped out	0	38	0.0	-	0.0	0.0	0.0	
	L A S E R EXPULSION/	Graduated	0	6	0.0	-	-	-	-	
		Received GED	1	6	16.7	-	-	-	-	
		Continued HS	2	6	33.3	-	-	-	-	
		Dropped out	3	6	50.0	-	-	-	-	
	NIGHT SCHOOL	Graduated	15	23	65.2	-	66.7	-	-	
		Received GED	0	23	0.0	-	0.0	-	-	
		Continued HS	7	23	30.4	-	28.6	-	-	
		Dropped out	1	23	4.3	-	4.8	-	-	
KIRBYVILLE CISD		Graduated	115	122	94.3	92.9	-	94.4	91.9	
		Received GED	3	122	2.5	0.0	-	3.3	2.7	
		Continued HS	1	122	0.8	0.0	-	1.1	0.0	
		Dropped out	3	122	2.5	7.1	-	1.1	5.4	
	KIRBYVILLE H S	Graduated	115	122	94.3	92.9	-	94.4	91.9	
		Received GED	3	122	2.5	0.0	-	3.3	2.7	
		Continued HS	1	122	0.8	0.0	-	1.1	0.0	
		Dropped out	3	122	2.5	7.1	-	1.1	5.4	
	KLEIN ISD		Graduated	2,014	2,315	87.0	81.8	78.7	89.7	71.3
			Received GED	108	2,315	4.7	4.5	3.0	5.2	3.7
			Continued HS	153	2,315	6.6	11.3	15.3	3.7	19.7
			Dropped out	40	2,315	1.7	2.4	3.0	1.4	5.3
KLEIN FOREST H S		Graduated	590	719	82.1	80.0	73.9	90.4	71.8	
		Received GED	28	719	3.9	5.0	3.2	3.4	3.4	
		Continued HS	85	719	11.8	13.0	19.1	5.3	20.3	
		Dropped out	16	719	2.2	2.0	3.7	1.0	4.5	
KLEIN H S		Graduated	732	796	92.0	90.7	85.7	92.2	72.7	
		Received GED	32	796	4.0	1.9	2.9	4.5	6.1	
		Continued HS	25	796	3.1	1.9	10.0	2.8	15.2	
		Dropped out	7	796	0.9	5.6	1.4	0.5	6.1	
KLEIN OAK H S	Graduated	691	798	86.6	77.8	84.2	87.1	66.7		
	Received GED	48	798	6.0	5.6	2.6	6.5	3.0		
	Continued HS	42	798	5.3	16.7	10.5	4.2	21.2		
	Dropped out	17	798	2.1	0.0	2.6	2.3	9.1		
KLONDIKE ISD		Graduated	10	10	100.0	-	-	100.0	-	
		Received GED	0	10	0.0	-	-	0.0	-	
		Continued HS	0	10	0.0	-	-	0.0	-	
		Dropped out	0	10	0.0	-	-	0.0	-	
	KLONDIKE H S	Graduated	10	10	100.0	-	-	100.0	-	
		Received GED	0	10	0.0	-	-	0.0	-	
		Continued HS	0	10	0.0	-	-	0.0	-	
		Dropped out	0	10	0.0	-	-	0.0	-	
	KNIPPA ISD		Graduated	16	19	84.2	-	71.4	90.9	66.7
			Received GED	0	19	0.0	-	0.0	0.0	0.0
			Continued HS	1	19	5.3	-	14.3	0.0	16.7
			Dropped out	2	19	10.5	-	14.3	9.1	16.7
KNIPPA SCHOOL		Graduated	16	19	84.2	-	71.4	90.9	66.7	
		Received GED	0	19	0.0	-	0.0	0.0	0.0	
		Continued HS	1	19	5.3	-	14.3	0.0	16.7	
		Dropped out	2	19	10.5	-	14.3	9.1	16.7	
KNOX CITY-O'BRIEN ISD			Graduated	25	26	96.2	-	100.0	92.3	100.0
			Received GED	1	26	3.8	-	0.0	7.7	0.0
			Continued HS	0	26	0.0	-	0.0	0.0	0.0
			Dropped out	0	26	0.0	-	0.0	0.0	0.0
	KNOX CITY H S	Graduated	25	26	96.2	-	100.0	92.3	100.0	
		Received GED	1	26	3.8	-	0.0	7.7	0.0	
		Continued HS	0	26	0.0	-	0.0	0.0	0.0	
		Dropped out	0	26	0.0	-	0.0	0.0	0.0	
	KOPPERL ISD	Graduated	11	12	91.7	-	-	91.7	83.3	
		Received GED	0	12	0.0	-	-	0.0	0.0	
		Continued HS	1	12	8.3	-	-	8.3	16.7	
		Dropped out	0	12	0.0	-	-	0.0	0.0	

Note. A dash (-) indicates data are not reported to protect student anonymity. For maximum data stability, only 9-12 campuses that have served those grades for 5 years are printed in this listing.

Table 2. Longitudinal Dropout and Completion Rates, Grades 9-12, by Student Group, Class of 2002:
District and Campus Listing

District	Campus	Final Status	Number	Number in Cohort	Rate %				Econ. Dis.
					All Students	Afr. Am.	Hispanic	White	
KOPPERL ISD	KOPPERL SCHOOL	Graduated	11	12	91.7	-	-	91.7	83.3
		Received GED	0	12	0.0	-	-	0.0	0.0
		Continued HS	1	12	8.3	-	-	8.3	16.7
		Dropped out	0	12	0.0	-	-	0.0	0.0
KOUNTZE ISD		Graduated	67	76	88.2	100.0	-	84.7	95.5
		Received GED	2	76	2.6	0.0	-	3.4	0.0
		Continued HS	4	76	5.3	0.0	-	6.8	0.0
		Dropped out	3	76	3.9	0.0	-	5.1	4.5
	KOUNTZE H S	Graduated	67	76	88.2	100.0	-	84.7	95.5
		Received GED	2	76	2.6	0.0	-	3.4	0.0
		Continued HS	4	76	5.3	0.0	-	6.8	0.0
		Dropped out	3	76	3.9	0.0	-	5.1	4.5
KRESS ISD		Graduated	30	33	90.9	-	90.0	91.7	90.5
		Received GED	0	33	0.0	-	0.0	0.0	0.0
		Continued HS	1	33	3.0	-	5.0	0.0	0.0
		Dropped out	2	33	6.1	-	5.0	8.3	9.5
	KRESS H S	Graduated	30	33	90.9	-	90.0	91.7	90.5
		Received GED	0	33	0.0	-	0.0	0.0	0.0
		Continued HS	1	33	3.0	-	5.0	0.0	0.0
		Dropped out	2	33	6.1	-	5.0	8.3	9.5
KRUM ISD		Graduated	57	63	90.5	-	-	91.4	-
		Received GED	2	63	3.2	-	-	3.4	-
		Continued HS	2	63	3.2	-	-	1.7	-
		Dropped out	2	63	3.2	-	-	3.4	-
	KRUM H S	Graduated	57	63	90.5	-	-	91.4	-
		Received GED	2	63	3.2	-	-	3.4	-
		Continued HS	2	63	3.2	-	-	1.7	-
		Dropped out	2	63	3.2	-	-	3.4	-
LA FERIA ISD		Graduated	152	169	89.9	-	89.9	90.0	92.4
		Received GED	0	169	0.0	-	0.0	0.0	0.0
		Continued HS	12	169	7.1	-	7.4	5.0	3.4
		Dropped out	5	169	3.0	-	2.7	5.0	4.2
	LA FERIA ALTER	Graduated	11	20	55.0	-	57.9	-	71.4
		Received GED	0	20	0.0	-	0.0	-	0.0
		Continued HS	8	20	40.0	-	36.8	-	14.3
		Dropped out	1	20	5.0	-	5.3	-	14.3
	LA FERIA H S	Graduated	141	149	94.6	-	94.6	94.7	93.8
		Received GED	0	149	0.0	-	0.0	0.0	0.0
		Continued HS	4	149	2.7	-	3.1	0.0	2.7
		Dropped out	4	149	2.7	-	2.3	5.3	3.6
LA GRANGE ISD		Graduated	127	161	78.9	57.9	71.4	83.5	57.1
		Received GED	21	161	13.0	21.1	14.3	11.6	25.7
		Continued HS	6	161	3.7	10.5	14.3	0.8	11.4
		Dropped out	7	161	4.3	10.5	0.0	4.1	5.7
	LA GRANGE H S	Graduated	127	161	78.9	57.9	71.4	83.5	57.1
		Received GED	21	161	13.0	21.1	14.3	11.6	25.7
		Continued HS	6	161	3.7	10.5	14.3	0.8	11.4
		Dropped out	7	161	4.3	10.5	0.0	4.1	5.7
LA JOYA ISD		Graduated	688	935	73.6	-	73.4	-	73.1
		Received GED	11	935	1.2	-	1.2	-	1.2
		Continued HS	117	935	12.5	-	12.6	-	13.1
		Dropped out	119	935	12.7	-	12.8	-	12.6
	ALTER CTR FOR ED	Graduated	44	125	35.2	-	35.2	-	34.2
		Received GED	5	125	4.0	-	4.0	-	4.3
		Continued HS	66	125	52.8	-	52.8	-	53.0
		Dropped out	10	125	8.0	-	8.0	-	8.5
	LA JOYA H S	Graduated	644	808	79.7	-	79.6	-	79.5
		Received GED	6	808	0.7	-	0.7	-	0.7
		Continued HS	51	808	6.3	-	6.4	-	6.8
		Dropped out	107	808	13.2	-	13.3	-	13.0
LA MARQUE ISD	Graduated	220	250	88.0	87.4	93.8	90.5	80.0	
	Received GED	2	250	0.8	0.5	0.0	2.4	0.0	
	Continued HS	26	250	10.4	11.1	6.3	7.1	18.2	
	Dropped out	2	250	0.8	1.1	0.0	0.0	1.8	

Note. A dash (-) indicates data are not reported to protect student anonymity. For maximum data stability, only 9-12 campuses that have served those grades for 5 years are printed in this listing.

Table 2. Longitudinal Dropout and Completion Rates, Grades 9-12, by Student Group, Class of 2002:
District and Campus Listing

District	Campus	Final Status	Number	Number in Cohort	Rate %					
					All Students	Afr. Am.	Hispanic	White	Econ. Dis.	
LA MARQUE ISD	LA MARQUE H S	Graduated	220	250	88.0	87.4	93.8	90.5	80.0	
		Received GED	2	250	0.8	0.5	0.0	2.4	0.0	
		Continued HS	26	250	10.4	11.1	6.3	7.1	18.2	
		Dropped out	2	250	0.8	1.1	0.0	0.0	1.8	
LA PORTE ISD		Graduated	452	514	87.9	84.8	92.4	86.8	86.8	
		Received GED	23	514	4.5	0.0	2.9	5.6	3.9	
		Continued HS	26	514	5.1	10.9	3.8	4.8	6.6	
		Dropped out	13	514	2.5	4.3	1.0	2.8	2.6	
	DEWALT ALTER	Graduated	23	36	63.9	-	77.8	58.3	72.7	
		Received GED	1	36	2.8	-	0.0	4.2	0.0	
		Continued HS	8	36	22.2	-	11.1	25.0	27.3	
		Dropped out	4	36	11.1	-	11.1	12.5	0.0	
	LA PORTE HIGH SCHOOL	Graduated	429	478	89.7	86.0	93.8	88.8	89.4	
		Received GED	22	478	4.6	0.0	3.1	5.7	4.5	
		Continued HS	18	478	3.8	9.3	3.1	3.3	3.0	
		Dropped out	9	478	1.9	4.7	0.0	2.1	3.0	
LA PRYOR ISD		Graduated	26	30	86.7	-	89.3	-	90.0	
		Received GED	0	30	0.0	-	0.0	-	0.0	
		Continued HS	1	30	3.3	-	3.6	-	0.0	
		Dropped out	3	30	10.0	-	7.1	-	10.0	
	LA PRYOR H S	Graduated	26	30	86.7	-	89.3	-	90.0	
		Received GED	0	30	0.0	-	0.0	-	0.0	
		Continued HS	1	30	3.3	-	3.6	-	0.0	
		Dropped out	3	30	10.0	-	7.1	-	10.0	
LA VEGA ISD		Graduated	115	145	79.3	88.6	83.3	71.0	75.0	
		Received GED	10	145	6.9	0.0	0.0	14.5	2.9	
		Continued HS	9	145	6.2	9.1	3.3	5.8	5.9	
		Dropped out	11	145	7.6	2.3	13.3	8.7	16.2	
	LA VEGA H S	Graduated	110	134	82.1	97.5	82.8	71.4	75.0	
		Received GED	10	134	7.5	0.0	0.0	15.9	3.1	
		Continued HS	3	134	2.2	0.0	3.4	3.2	4.7	
		Dropped out	11	134	8.2	2.5	13.8	9.5	17.2	
	SUCCESS PROGRAM	Graduated	5	11	45.5	-	-	66.7	-	
		Received GED	0	11	0.0	-	-	0.0	-	
		Continued HS	6	11	54.5	-	-	33.3	-	
		Dropped out	0	11	0.0	-	-	0.0	-	
LA VERNIA ISD		Graduated	141	157	89.8	-	73.3	91.4	75.0	
		Received GED	5	157	3.2	-	0.0	3.6	12.5	
		Continued HS	8	157	5.1	-	26.7	2.9	12.5	
		Dropped out	3	157	1.9	-	0.0	2.1	0.0	
	LA VERNIA HIGH SCHOO	Graduated	141	154	91.6	-	84.6	92.1	75.0	
		Received GED	5	154	3.2	-	0.0	3.6	12.5	
		Continued HS	5	154	3.2	-	15.4	2.2	12.5	
		Dropped out	3	154	1.9	-	0.0	2.2	0.0	
		LA VILLA ISD	Graduated	37	42	88.1	-	88.1	-	86.8
			Received GED	0	42	0.0	-	0.0	-	0.0
Continued HS	5		42	11.9	-	11.9	-	13.2		
Dropped out	0		42	0.0	-	0.0	-	0.0		
LA VILLA H S	Graduated	36	39	92.3	-	92.3	-	91.4		
	Received GED	0	39	0.0	-	0.0	-	0.0		
	Continued HS	3	39	7.7	-	7.7	-	8.6		
	Dropped out	0	39	0.0	-	0.0	-	0.0		
LACKLAND ISD		Graduated	31	33	93.9	100.0	100.0	88.9	100.0	
		Received GED	1	33	3.0	0.0	0.0	5.6	0.0	
		Continued HS	1	33	3.0	0.0	0.0	5.6	0.0	
		Dropped out	0	33	0.0	0.0	0.0	0.0	0.0	
	VIRGINIA ALLRED STAC	Graduated	31	33	93.9	100.0	100.0	88.9	100.0	
		Received GED	1	33	3.0	0.0	0.0	5.6	0.0	
		Continued HS	1	33	3.0	0.0	0.0	5.6	0.0	
		Dropped out	0	33	0.0	0.0	0.0	0.0	0.0	
LAGO VISTA ISD	Graduated	52	60	86.7	-	66.7	88.5	80.0		
	Received GED	5	60	8.3	-	16.7	7.7	0.0		
	Continued HS	3	60	5.0	-	16.7	3.8	20.0		
	Dropped out	0	60	0.0	-	0.0	0.0	0.0		

Note. A dash (-) indicates data are not reported to protect student anonymity. For maximum data stability, only 9-12 campuses that have served those grades for 5 years are printed in this listing.

Table 2. Longitudinal Dropout and Completion Rates, Grades 9-12, by Student Group, Class of 2002:
District and Campus Listing

District	Campus	Final Status	Number	Number in Cohort	Rate %				Econ. Dis.
					All Students	Afr. Am.	Hispanic	White	
LAGO VISTA ISD	LAGO VISTA H S	Graduated	52	60	86.7	-	66.7	88.5	80.0
		Received GED	5	60	8.3	-	16.7	7.7	0.0
		Continued HS	3	60	5.0	-	16.7	3.8	20.0
		Dropped out	0	60	0.0	-	0.0	0.0	0.0
LAKE DALLAS ISD		Graduated	169	182	92.9	100.0	90.5	92.7	91.7
		Received GED	5	182	2.7	0.0	0.0	3.3	0.0
		Continued HS	5	182	2.7	0.0	9.5	2.0	8.3
		Dropped out	3	182	1.6	0.0	0.0	2.0	0.0
LAKE DALLAS H S		Graduated	169	182	92.9	100.0	90.5	92.7	91.7
		Received GED	5	182	2.7	0.0	0.0	3.3	0.0
		Continued HS	5	182	2.7	0.0	9.5	2.0	8.3
		Dropped out	3	182	1.6	0.0	0.0	2.0	0.0
LAKE TRAVIS ISD		Graduated	267	293	91.1	-	90.6	91.1	85.0
		Received GED	7	293	2.4	-	0.0	2.7	5.0
		Continued HS	15	293	5.1	-	6.3	5.0	5.0
		Dropped out	4	293	1.4	-	3.1	1.2	5.0
LAKE TRAVIS H S		Graduated	267	293	91.1	-	90.6	91.1	85.0
		Received GED	7	293	2.4	-	0.0	2.7	5.0
		Continued HS	15	293	5.1	-	6.3	5.0	5.0
		Dropped out	4	293	1.4	-	3.1	1.2	5.0
LAKE WORTH ISD		Graduated	107	132	81.1	88.9	81.8	79.5	83.0
		Received GED	1	132	0.8	0.0	0.0	1.3	0.0
		Continued HS	12	132	9.1	11.1	6.8	10.3	10.0
		Dropped out	12	132	9.1	0.0	11.4	9.0	7.0
ANNE MANSFIELD SULLI		Graduated	3	13	23.1	-	-	20.0	22.2
		Received GED	0	13	0.0	-	-	0.0	0.0
		Continued HS	9	13	69.2	-	-	70.0	77.8
		Dropped out	1	13	7.7	-	-	10.0	0.0
LAKE WORTH H S		Graduated	104	119	87.4	88.9	85.4	88.2	89.0
		Received GED	1	119	0.8	0.0	0.0	1.5	0.0
		Continued HS	3	119	2.5	11.1	2.4	1.5	3.3
		Dropped out	11	119	9.2	0.0	12.2	8.8	7.7
LAMAR CONSOLIDATED ISD		Graduated	731	908	80.5	77.3	72.1	89.6	73.4
		Received GED	54	908	5.9	4.5	7.7	4.5	8.0
		Continued HS	79	908	8.7	12.7	12.8	3.8	9.9
		Dropped out	44	908	4.8	5.5	7.4	2.0	8.7
ALTERNATIVE LEARNING		Graduated	-	-	-	-	-	-	-
		Received GED	-	-	-	-	-	-	-
		Continued HS	-	-	-	-	-	-	-
		Dropped out	-	-	-	-	-	-	-
B F TERRY H S		Graduated	400	481	83.2	80.4	79.5	88.0	80.7
		Received GED	27	481	5.6	7.8	5.9	4.8	7.4
		Continued HS	33	481	6.9	7.8	8.7	4.8	3.7
		Dropped out	21	481	4.4	3.9	5.9	2.4	8.1
COMMUNITY CTR		Graduated	-	-	-	-	-	-	-
		Received GED	-	-	-	-	-	-	-
		Continued HS	-	-	-	-	-	-	-
		Dropped out	-	-	-	-	-	-	-
JUVENILE DETENT CTR		Graduated	-	-	-	-	-	-	-
		Received GED	-	-	-	-	-	-	-
		Continued HS	-	-	-	-	-	-	-
		Dropped out	-	-	-	-	-	-	-
LAMAR CONS H S		Graduated	326	385	84.7	83.0	70.7	96.6	71.3
		Received GED	12	385	3.1	0.0	6.0	1.7	5.2
		Continued HS	29	385	7.5	11.3	14.0	1.1	13.9
		Dropped out	18	385	4.7	5.7	9.3	0.6	9.6
LAMESA ISD		Graduated	159	189	84.1	87.5	81.8	87.3	83.6
		Received GED	17	189	9.0	12.5	9.1	8.5	9.6
		Continued HS	3	189	1.6	0.0	1.8	1.4	1.4
		Dropped out	10	189	5.3	0.0	7.3	2.8	5.5
LAMESA H S		Graduated	159	189	84.1	87.5	81.8	87.3	83.6
		Received GED	17	189	9.0	12.5	9.1	8.5	9.6
		Continued HS	3	189	1.6	0.0	1.8	1.4	1.4
		Dropped out	10	189	5.3	0.0	7.3	2.8	5.5

Note. A dash (-) indicates data are not reported to protect student anonymity. For maximum data stability, only 9-12 campuses that have served those grades for 5 years are printed in this listing.

Table 2. Longitudinal Dropout and Completion Rates, Grades 9-12, by Student Group, Class of 2002:
District and Campus Listing

District	Campus	Final Status	Number	Number in Cohort	Rate %				Econ. Dis.
					All Students	Afr. Am.	His-panic	White	
LAMPASAS ISD		Graduated	211	240	87.9	100.0	80.0	88.5	80.0
		Received GED	3	240	1.3	0.0	2.5	1.1	1.7
		Continued HS	11	240	4.6	0.0	5.0	4.9	8.3
		Dropped out	15	240	6.3	0.0	12.5	5.5	10.0
LAMPASAS H S		Graduated	203	226	89.8	100.0	81.6	90.6	84.9
		Received GED	3	226	1.3	0.0	2.6	1.2	1.9
		Continued HS	5	226	2.2	0.0	2.6	2.3	3.8
		Dropped out	15	226	6.6	0.0	13.2	5.8	9.4
LANCASTER ISD		Graduated	247	271	91.1	91.2	94.4	91.2	86.2
		Received GED	6	271	2.2	1.1	5.6	4.4	3.4
		Continued HS	12	271	4.4	5.5	0.0	1.5	6.9
		Dropped out	6	271	2.2	2.2	0.0	2.9	3.4
LANCASTER H S		Graduated	247	270	91.5	91.7	94.4	91.2	87.7
		Received GED	6	270	2.2	1.1	5.6	4.4	3.5
		Continued HS	11	270	4.1	5.0	0.0	1.5	5.3
		Dropped out	6	270	2.2	2.2	0.0	2.9	3.5
LANEVILLE ISD		Graduated	16	18	88.9	86.7	-	-	93.3
		Received GED	1	18	5.6	6.7	-	-	0.0
		Continued HS	0	18	0.0	0.0	-	-	0.0
		Dropped out	1	18	5.6	6.7	-	-	6.7
LANEVILLE SCHOOL		Graduated	16	18	88.9	86.7	-	-	93.3
		Received GED	1	18	5.6	6.7	-	-	0.0
		Continued HS	0	18	0.0	0.0	-	-	0.0
		Dropped out	1	18	5.6	6.7	-	-	6.7
LAPOYNOR ISD		Graduated	27	30	90.0	80.0	-	91.3	87.5
		Received GED	1	30	3.3	0.0	-	4.3	0.0
		Continued HS	2	30	6.7	20.0	-	4.3	12.5
		Dropped out	0	30	0.0	0.0	-	0.0	0.0
LAPOYNOR H S		Graduated	27	28	96.4	80.0	-	100.0	87.5
		Received GED	0	28	0.0	0.0	-	0.0	0.0
		Continued HS	1	28	3.6	20.0	-	0.0	12.5
		Dropped out	0	28	0.0	0.0	-	0.0	0.0
LAREDO ISD		Graduated	995	1,208	82.4	-	82.3	85.7	83.1
		Received GED	17	1,208	1.4	-	1.4	0.0	1.4
		Continued HS	118	1,208	9.8	-	9.9	0.0	9.6
		Dropped out	78	1,208	6.5	-	6.4	14.3	5.9
DR LEO CIGARROA H S		Graduated	253	319	79.3	-	79.6	-	80.7
		Received GED	6	319	1.9	-	1.9	-	2.0
		Continued HS	34	319	10.7	-	10.7	-	11.0
		Dropped out	26	319	8.2	-	7.9	-	6.3
F S LARA ACADEMY		Graduated	4	19	21.1	-	21.1	-	14.3
		Received GED	0	19	0.0	-	0.0	-	0.0
		Continued HS	12	19	63.2	-	63.2	-	71.4
		Dropped out	3	19	15.8	-	15.8	-	14.3
MARTIN H S		Graduated	343	414	82.9	-	82.7	-	83.2
		Received GED	3	414	0.7	-	0.7	-	0.8
		Continued HS	44	414	10.6	-	10.7	-	10.3
		Dropped out	24	414	5.8	-	5.9	-	5.8
NIXON H S		Graduated	395	455	86.8	-	86.7	88.9	87.1
		Received GED	7	455	1.5	-	1.6	0.0	1.6
		Continued HS	28	455	6.2	-	6.3	0.0	6.0
		Dropped out	25	455	5.5	-	5.4	11.1	5.4
WEBB COUNTY J J A E		Graduated	-	-	-	-	-	-	-
		Received GED	-	-	-	-	-	-	-
		Continued HS	-	-	-	-	-	-	-
		Dropped out	-	-	-	-	-	-	-
LATEXO ISD		Graduated	25	28	89.3	-	-	88.0	81.8
		Received GED	0	28	0.0	-	-	0.0	0.0
		Continued HS	2	28	7.1	-	-	8.0	9.1
		Dropped out	1	28	3.6	-	-	4.0	9.1
LATEXO H S		Graduated	25	28	89.3	-	-	88.0	81.8
		Received GED	0	28	0.0	-	-	0.0	0.0
		Continued HS	2	28	7.1	-	-	8.0	9.1
		Dropped out	1	28	3.6	-	-	4.0	9.1

Note. A dash (-) indicates data are not reported to protect student anonymity. For maximum data stability, only 9-12 campuses that have served those grades for 5 years are printed in this listing.

Table 2. Longitudinal Dropout and Completion Rates, Grades 9-12, by Student Group, Class of 2002:
District and Campus Listing

District	Campus	Final Status	Number	Number in Cohort	Rate %				Econ. Dis.
					All Students	Afr. Am.	Hispanic	White	
LAZBUDDIE ISD		Graduated	17	18	94.4	-	80.0	100.0	87.5
		Received GED	0	18	0.0	-	0.0	0.0	0.0
		Continued HS	1	18	5.6	-	20.0	0.0	12.5
		Dropped out	0	18	0.0	-	0.0	0.0	0.0
LAZBUDDIE SCHOOL		Graduated	17	18	94.4	-	80.0	100.0	87.5
		Received GED	0	18	0.0	-	0.0	0.0	0.0
		Continued HS	1	18	5.6	-	20.0	0.0	12.5
		Dropped out	0	18	0.0	-	0.0	0.0	0.0
LEAKEY ISD		Graduated	22	26	84.6	-	71.4	89.5	72.7
		Received GED	0	26	0.0	-	0.0	0.0	0.0
		Continued HS	2	26	7.7	-	14.3	5.3	18.2
		Dropped out	2	26	7.7	-	14.3	5.3	9.1
LEAKEY SCHOOL		Graduated	22	26	84.6	-	71.4	89.5	72.7
		Received GED	0	26	0.0	-	0.0	0.0	0.0
		Continued HS	2	26	7.7	-	14.3	5.3	18.2
		Dropped out	2	26	7.7	-	14.3	5.3	9.1
LEANDER ISD		Graduated	757	877	86.3	91.9	81.3	86.8	68.7
		Received GED	39	877	4.4	2.7	4.9	4.6	7.2
		Continued HS	61	877	7.0	2.7	11.4	6.4	19.3
		Dropped out	20	877	2.3	2.7	2.4	2.2	4.8
CEDAR PARK H S		Graduated	402	436	92.2	90.9	90.4	92.4	85.0
		Received GED	17	436	3.9	0.0	5.8	4.1	5.0
		Continued HS	12	436	2.8	4.5	3.8	2.3	10.0
		Dropped out	5	436	1.1	4.5	0.0	1.2	0.0
LEANDER H S		Graduated	355	421	84.3	93.3	80.3	85.0	67.8
		Received GED	22	421	5.2	6.7	4.5	5.4	8.5
		Continued HS	29	421	6.9	0.0	10.6	6.3	16.9
		Dropped out	15	421	3.6	0.0	4.5	3.3	6.8
LEFORS ISD		Graduated	7	7	100.0	-	-	100.0	-
		Received GED	0	7	0.0	-	-	0.0	-
		Continued HS	0	7	0.0	-	-	0.0	-
		Dropped out	0	7	0.0	-	-	0.0	-
LEFORS SCHOOL		Graduated	7	7	100.0	-	-	100.0	-
		Received GED	0	7	0.0	-	-	0.0	-
		Continued HS	0	7	0.0	-	-	0.0	-
		Dropped out	0	7	0.0	-	-	0.0	-
LEGGETT ISD		Graduated	14	17	82.4	80.0	-	90.9	85.7
		Received GED	0	17	0.0	0.0	-	0.0	0.0
		Continued HS	0	17	0.0	0.0	-	0.0	0.0
		Dropped out	3	17	17.6	20.0	-	9.1	14.3
LEGGETT H S		Graduated	14	17	82.4	80.0	-	90.9	85.7
		Received GED	0	17	0.0	0.0	-	0.0	0.0
		Continued HS	0	17	0.0	0.0	-	0.0	0.0
		Dropped out	3	17	17.6	20.0	-	9.1	14.3
LEON ISD		Graduated	46	51	90.2	-	-	89.8	66.7
		Received GED	1	51	2.0	-	-	2.0	11.1
		Continued HS	0	51	0.0	-	-	0.0	0.0
		Dropped out	4	51	7.8	-	-	8.2	22.2
LEON H S		Graduated	46	51	90.2	-	-	89.8	66.7
		Received GED	1	51	2.0	-	-	2.0	11.1
		Continued HS	0	51	0.0	-	-	0.0	0.0
		Dropped out	4	51	7.8	-	-	8.2	22.2
LEONARD ISD		Graduated	49	54	90.7	100.0	-	89.1	95.0
		Received GED	2	54	3.7	0.0	-	4.3	0.0
		Continued HS	3	54	5.6	0.0	-	6.5	5.0
		Dropped out	0	54	0.0	0.0	-	0.0	0.0
LEONARD HIGH SCHOOL		Graduated	49	54	90.7	100.0	-	89.1	95.0
		Received GED	2	54	3.7	0.0	-	4.3	0.0
		Continued HS	3	54	5.6	0.0	-	6.5	5.0
		Dropped out	0	54	0.0	0.0	-	0.0	0.0
LEVELLAND ISD		Graduated	190	222	85.6	92.3	72.2	95.0	81.0
		Received GED	11	222	5.0	0.0	7.8	3.4	3.2
		Continued HS	13	222	5.9	7.7	12.2	0.8	9.5
		Dropped out	8	222	3.6	0.0	7.8	0.8	6.3

Note. A dash (-) indicates data are not reported to protect student anonymity. For maximum data stability, only 9-12 campuses that have served those grades for 5 years are printed in this listing.

Table 2. Longitudinal Dropout and Completion Rates, Grades 9-12, by Student Group, Class of 2002:
District and Campus Listing

District	Campus	Final Status	Number	Number in Cohort	Rate %				
					All Students	Afr. Am.	Hispanic	White	Econ. Dis.
LEVELLAND ISD	LEVELLAND H S	Graduated	190	222	85.6	92.3	72.2	95.0	81.0
		Received GED	11	222	5.0	0.0	7.8	3.4	3.2
		Continued HS	13	222	5.9	7.7	12.2	0.8	9.5
		Dropped out	8	222	3.6	0.0	7.8	0.8	6.3
LEVERETTS CHAPEL ISD		Graduated	13	16	81.3	100.0	-	66.7	72.7
		Received GED	1	16	6.3	0.0	-	11.1	9.1
		Continued HS	1	16	6.3	0.0	-	11.1	9.1
		Dropped out	1	16	6.3	0.0	-	11.1	9.1
	LEVERETTS CHAPEL H S	Graduated	13	16	81.3	100.0	-	66.7	72.7
		Received GED	1	16	6.3	0.0	-	11.1	9.1
		Continued HS	1	16	6.3	0.0	-	11.1	9.1
		Dropped out	1	16	6.3	0.0	-	11.1	9.1
LEWISVILLE ISD		Graduated	2,218	2,418	91.7	92.8	78.3	93.5	67.9
		Received GED	75	2,418	3.1	1.2	6.6	2.9	5.4
		Continued HS	90	2,418	3.7	6.0	9.9	2.5	16.1
		Dropped out	35	2,418	1.4	0.0	5.1	1.0	10.7
	DENTON CO J J A E P	Graduated	-	-	-	-	-	-	-
		Received GED	-	-	-	-	-	-	-
		Continued HS	-	-	-	-	-	-	-
		Dropped out	-	-	-	-	-	-	-
	LEARNING CTR	Graduated	31	76	40.8	50.0	30.0	44.7	22.2
		Received GED	3	76	3.9	0.0	0.0	6.4	0.0
		Continued HS	42	76	55.3	50.0	70.0	48.9	77.8
		Dropped out	0	76	0.0	0.0	0.0	0.0	0.0
	LEWISVILLE H S	Graduated	569	650	87.5	96.7	73.7	89.4	68.6
		Received GED	39	650	6.0	0.0	10.2	6.1	5.7
		Continued HS	19	650	2.9	3.3	5.9	2.0	11.4
		Dropped out	23	650	3.5	0.0	10.2	2.5	14.3
	MARCUS H S	Graduated	575	595	96.6	75.0	96.6	96.9	100.0
		Received GED	9	595	1.5	0.0	3.4	1.5	0.0
		Continued HS	9	595	1.5	25.0	0.0	1.3	0.0
		Dropped out	2	595	0.3	0.0	0.0	0.4	0.0
	THE COLONY H S	Graduated	448	475	94.3	95.8	88.1	95.4	78.9
		Received GED	10	475	2.1	2.1	3.0	2.0	10.5
		Continued HS	13	475	2.7	2.1	9.0	1.4	10.5
		Dropped out	4	475	0.8	0.0	0.0	1.2	0.0
LEXINGTON ISD		Graduated	62	75	82.7	87.5	-	81.3	54.5
		Received GED	6	75	8.0	0.0	-	9.4	18.2
		Continued HS	6	75	8.0	12.5	-	7.8	18.2
		Dropped out	1	75	1.3	0.0	-	1.6	9.1
	LEXINGTON H S	Graduated	62	75	82.7	87.5	-	81.3	60.0
		Received GED	6	75	8.0	0.0	-	9.4	10.0
		Continued HS	6	75	8.0	12.5	-	7.8	20.0
		Dropped out	1	75	1.3	0.0	-	1.6	10.0
LIBERTY HILL ISD		Graduated	81	89	91.0	-	86.7	91.5	87.5
		Received GED	3	89	3.4	-	0.0	4.2	0.0
		Continued HS	4	89	4.5	-	13.3	2.8	12.5
		Dropped out	1	89	1.1	-	0.0	1.4	0.0
	LIBERTY HILL H S	Graduated	81	89	91.0	-	86.7	91.5	87.5
		Received GED	3	89	3.4	-	0.0	4.2	0.0
		Continued HS	4	89	4.5	-	13.3	2.8	12.5
		Dropped out	1	89	1.1	-	0.0	1.4	0.0
LIBERTY ISD		Graduated	150	174	86.2	89.5	85.7	85.7	87.0
		Received GED	14	174	8.0	0.0	10.7	9.5	9.3
		Continued HS	10	174	5.7	10.5	3.6	4.8	3.7
		Dropped out	0	174	0.0	0.0	0.0	0.0	0.0
	LIBERTY H S	Graduated	150	166	90.4	89.5	92.3	90.0	94.0
		Received GED	8	166	4.8	0.0	3.8	7.0	4.0
		Continued HS	8	166	4.8	10.5	3.8	3.0	2.0
		Dropped out	0	166	0.0	0.0	0.0	0.0	0.0
LIBERTY-EYLAU ISD		Graduated	150	197	76.1	80.9	33.3	76.8	55.1
		Received GED	31	197	15.7	12.4	58.3	13.7	36.2
		Continued HS	13	197	6.6	4.5	8.3	8.4	5.8
		Dropped out	3	197	1.5	2.2	0.0	1.1	2.9

Note. A dash (-) indicates data are not reported to protect student anonymity. For maximum data stability, only 9-12 campuses that have served those grades for 5 years are printed in this listing.

Table 2. Longitudinal Dropout and Completion Rates, Grades 9-12, by Student Group, Class of 2002:
District and Campus Listing

District	Campus	Final Status	Number	Number in Cohort	Rate %				Econ. Dis.
					All Students	Afr. Am.	Hispanic	White	
LIBERTY-EYLAU ISD	ALTER SCH	Graduated	10	23	43.5	57.1	-	35.7	28.6
		Received GED	2	23	8.7	0.0	-	14.3	0.0
		Continued HS	9	23	39.1	14.3	-	50.0	42.9
		Dropped out	2	23	8.7	28.6	-	0.0	28.6
LIBERTY-EYLAU H S	LIBERTY-EYLAU H S	Graduated	139	150	92.7	95.8	-	90.7	89.7
		Received GED	7	150	4.7	0.0	-	8.0	7.7
		Continued HS	3	150	2.0	4.2	-	0.0	2.6
		Dropped out	1	150	0.7	0.0	-	1.3	0.0
LINDALE ISD	LINDALE H S	Graduated	170	177	96.0	100.0	-	95.6	85.7
		Received GED	5	177	2.8	0.0	-	3.1	7.1
		Continued HS	2	177	1.1	0.0	-	1.3	7.1
		Dropped out	0	177	0.0	0.0	-	0.0	0.0
LINDEN-KILDARE CONS IS	LINDEN-KILDARE H S	Graduated	66	69	95.7	93.8	-	96.2	95.0
		Received GED	1	69	1.4	0.0	-	1.9	5.0
		Continued HS	1	69	1.4	6.3	-	0.0	0.0
		Dropped out	1	69	1.4	0.0	-	1.9	0.0
LINDSAY ISD	LINDSAY H S	Graduated	39	39	100.0	-	-	100.0	-
		Received GED	0	39	0.0	-	-	0.0	-
		Continued HS	0	39	0.0	-	-	0.0	-
		Dropped out	0	39	0.0	-	-	0.0	-
LINGLEVILLE ISD	LINGLEVILLE SCHOOL	Graduated	15	18	83.3	-	66.7	100.0	72.7
		Received GED	0	18	0.0	-	0.0	0.0	0.0
		Continued HS	0	18	0.0	-	0.0	0.0	0.0
		Dropped out	3	18	16.7	-	33.3	0.0	27.3
LIPAN ISD	LIPAN H S	Graduated	19	23	82.6	-	-	81.8	-
		Received GED	2	23	8.7	-	-	9.1	-
		Continued HS	2	23	8.7	-	-	9.1	-
		Dropped out	0	23	0.0	-	-	0.0	-
LITTLE CYPRESS-MAURICE	LIT CYPR-MRCEVILLE H	Graduated	274	289	94.8	78.3	100.0	96.1	80.5
		Received GED	1	289	0.3	0.0	0.0	0.4	0.0
		Continued HS	9	289	3.1	17.4	0.0	2.0	14.6
		Dropped out	5	289	1.7	4.3	0.0	1.6	4.9
LITTLE ELM ISD	LITTLE ELM H S	Graduated	102	114	89.5	-	84.6	90.5	91.7
		Received GED	5	114	4.4	-	3.8	4.8	0.0
		Continued HS	4	114	3.5	-	7.7	2.4	4.2
		Dropped out	3	114	2.6	-	3.8	2.4	4.2

Note. A dash (-) indicates data are not reported to protect student anonymity. For maximum data stability, only 9-12 campuses that have served those grades for 5 years are printed in this listing.

Table 2. Longitudinal Dropout and Completion Rates, Grades 9-12, by Student Group, Class of 2002:
District and Campus Listing

District	Campus	Final Status	Number	Number in Cohort	Rate %				
					All Students	Afr. Am.	Hispanic	White	Econ. Dis.
LITTLEFIELD ISD		Graduated	71	85	83.5	88.9	72.5	94.4	68.0
		Received GED	4	85	4.7	0.0	10.0	0.0	12.0
		Continued HS	5	85	5.9	11.1	7.5	2.8	12.0
		Dropped out	5	85	5.9	0.0	10.0	2.8	8.0
	LITTLEFIELD H S	Graduated	71	85	83.5	88.9	72.5	94.4	68.0
		Received GED	4	85	4.7	0.0	10.0	0.0	12.0
		Continued HS	5	85	5.9	11.1	7.5	2.8	12.0
		Dropped out	5	85	5.9	0.0	10.0	2.8	8.0
LIVINGSTON ISD		Graduated	238	290	82.1	83.3	64.0	83.9	79.7
		Received GED	17	290	5.9	0.0	8.0	6.4	6.8
		Continued HS	16	290	5.5	16.7	16.0	3.4	8.5
		Dropped out	19	290	6.6	0.0	12.0	6.4	5.1
	LIVINGSTON H S	Graduated	238	288	82.6	83.3	64.0	84.6	79.7
		Received GED	16	288	5.6	0.0	8.0	6.0	6.8
		Continued HS	16	288	5.6	16.7	16.0	3.4	8.5
		Dropped out	18	288	6.3	0.0	12.0	6.0	5.1
LLANO ISD		Graduated	94	107	87.9	-	88.9	87.6	78.9
		Received GED	2	107	1.9	-	0.0	2.1	0.0
		Continued HS	3	107	2.8	-	11.1	2.1	5.3
		Dropped out	8	107	7.5	-	0.0	8.2	15.8
	LLANO H S	Graduated	94	107	87.9	-	88.9	87.6	78.9
		Received GED	2	107	1.9	-	0.0	2.1	0.0
		Continued HS	3	107	2.8	-	11.1	2.1	5.3
		Dropped out	8	107	7.5	-	0.0	8.2	15.8
LOCKHART ISD		Graduated	263	306	85.9	93.1	78.0	91.1	72.8
		Received GED	4	306	1.3	0.0	1.6	1.4	2.5
		Continued HS	25	306	8.2	3.4	12.6	5.5	14.8
		Dropped out	14	306	4.6	3.4	7.9	2.1	9.9
	LOCKHART H S	Graduated	249	277	89.9	93.1	81.4	96.2	75.0
		Received GED	3	277	1.1	0.0	0.9	1.5	2.9
		Continued HS	13	277	4.7	3.4	9.7	0.8	10.3
		Dropped out	12	277	4.3	3.4	8.0	1.5	11.8
	LOCKHART PRIDE HS	Graduated	14	27	51.9	-	53.8	50.0	64.3
		Received GED	0	27	0.0	-	0.0	0.0	0.0
		Continued HS	12	27	44.4	-	38.5	50.0	35.7
		Dropped out	1	27	3.7	-	7.7	0.0	0.0
LOCKNEY ISD		Graduated	40	43	93.0	-	85.0	100.0	93.8
		Received GED	0	43	0.0	-	0.0	0.0	0.0
		Continued HS	0	43	0.0	-	0.0	0.0	0.0
		Dropped out	3	43	7.0	-	15.0	0.0	6.3
	LOCKNEY H S	Graduated	40	43	93.0	-	85.0	100.0	93.8
		Received GED	0	43	0.0	-	0.0	0.0	0.0
		Continued HS	0	43	0.0	-	0.0	0.0	0.0
		Dropped out	3	43	7.0	-	15.0	0.0	6.3
LOHN ISD		Graduated	8	8	100.0	-	-	100.0	100.0
		Received GED	0	8	0.0	-	-	0.0	0.0
		Continued HS	0	8	0.0	-	-	0.0	0.0
		Dropped out	0	8	0.0	-	-	0.0	0.0
	LOHN SCHOOL	Graduated	8	8	100.0	-	-	100.0	100.0
		Received GED	0	8	0.0	-	-	0.0	0.0
		Continued HS	0	8	0.0	-	-	0.0	0.0
		Dropped out	0	8	0.0	-	-	0.0	0.0
LOMETA ISD		Graduated	17	18	94.4	-	-	93.3	88.9
		Received GED	0	18	0.0	-	-	0.0	0.0
		Continued HS	1	18	5.6	-	-	6.7	11.1
		Dropped out	0	18	0.0	-	-	0.0	0.0
	LOMETA SCHOOL	Graduated	17	18	94.4	-	-	93.3	88.9
		Received GED	0	18	0.0	-	-	0.0	0.0
		Continued HS	1	18	5.6	-	-	6.7	11.1
		Dropped out	0	18	0.0	-	-	0.0	0.0
LONE OAK ISD		Graduated	39	44	88.6	-	100.0	86.5	71.4
		Received GED	4	44	9.1	-	0.0	10.8	14.3
		Continued HS	0	44	0.0	-	0.0	0.0	0.0
		Dropped out	1	44	2.3	-	0.0	2.7	14.3

Note. A dash (-) indicates data are not reported to protect student anonymity. For maximum data stability, only 9-12 campuses that have served those grades for 5 years are printed in this listing.

Table 2. Longitudinal Dropout and Completion Rates, Grades 9-12, by Student Group, Class of 2002:
District and Campus Listing

District	Campus	Final Status	Number	Number in Cohort	Rate %					
					All Students	Afr. Am.	Hispanic	White	Econ. Dis.	
LONE OAK ISD	LONE OAK H S	Graduated	39	44	88.6	-	100.0	86.5	71.4	
		Received GED	4	44	9.1	-	0.0	10.8	14.3	
		Continued HS	0	44	0.0	-	0.0	0.0	0.0	
		Dropped out	1	44	2.3	-	0.0	2.7	14.3	
LONGVIEW ISD		Graduated	383	466	82.2	79.4	63.0	88.0	68.1	
		Received GED	23	466	4.9	3.9	3.7	6.0	5.2	
		Continued HS	36	466	7.7	8.6	33.3	3.5	16.4	
		Dropped out	24	466	5.2	8.2	0.0	2.5	10.3	
	LONGVIEW H S	Graduated	382	462	82.7	79.7	65.4	88.4	68.4	
		Received GED	20	462	4.3	3.4	0.0	5.5	4.4	
		Continued HS	36	462	7.8	8.6	34.6	3.5	16.7	
		Dropped out	24	462	5.2	8.2	0.0	2.5	10.5	
	MEADOW PINES ALTERNA	Graduated	-	-	-	-	-	-	-	
		Received GED	-	-	-	-	-	-	-	
		Continued HS	-	-	-	-	-	-	-	
		Dropped out	-	-	-	-	-	-	-	
STUDENT DEVELOPMENT	Graduated	-	-	-	-	-	-	-		
	Received GED	-	-	-	-	-	-	-		
	Continued HS	-	-	-	-	-	-	-		
	Dropped out	-	-	-	-	-	-	-		
LOOP ISD		Graduated	13	13	100.0	-	-	100.0	100.0	
		Received GED	0	13	0.0	-	-	0.0	0.0	
		Continued HS	0	13	0.0	-	-	0.0	0.0	
		Dropped out	0	13	0.0	-	-	0.0	0.0	
	LOOP SCHOOL	Graduated	13	13	100.0	-	-	100.0	100.0	
		Received GED	0	13	0.0	-	-	0.0	0.0	
		Continued HS	0	13	0.0	-	-	0.0	0.0	
		Dropped out	0	13	0.0	-	-	0.0	0.0	
LORAIN ISD		Graduated	14	15	93.3	-	100.0	-	100.0	
		Received GED	0	15	0.0	-	0.0	-	0.0	
		Continued HS	1	15	6.7	-	0.0	-	0.0	
		Dropped out	0	15	0.0	-	0.0	-	0.0	
	LORAIN SCHOOL	Graduated	14	15	93.3	-	100.0	-	100.0	
		Received GED	0	15	0.0	-	0.0	-	0.0	
		Continued HS	1	15	6.7	-	0.0	-	0.0	
		Dropped out	0	15	0.0	-	0.0	-	0.0	
LORENA ISD		Graduated	102	106	96.2	-	92.3	96.7	80.0	
		Received GED	2	106	1.9	-	0.0	2.2	10.0	
		Continued HS	2	106	1.9	-	7.7	1.1	10.0	
		Dropped out	0	106	0.0	-	0.0	0.0	0.0	
	LORENA H S	Graduated	99	102	97.1	-	92.3	97.7	80.0	
		Received GED	2	102	2.0	-	0.0	2.3	10.0	
		Continued HS	1	102	1.0	-	7.7	0.0	10.0	
		Dropped out	0	102	0.0	-	0.0	0.0	0.0	
	LORENZO ISD		Graduated	20	23	87.0	-	90.0	100.0	93.8
			Received GED	0	23	0.0	-	0.0	0.0	0.0
			Continued HS	1	23	4.3	-	10.0	0.0	0.0
			Dropped out	2	23	8.7	-	0.0	0.0	6.3
LORENZO H S		Graduated	20	23	87.0	-	90.0	100.0	93.8	
		Received GED	0	23	0.0	-	0.0	0.0	0.0	
		Continued HS	1	23	4.3	-	10.0	0.0	0.0	
		Dropped out	2	23	8.7	-	0.0	0.0	6.3	
LOS FRESNOS CONS ISD		Graduated	335	389	86.1	-	85.8	90.0	84.1	
		Received GED	13	389	3.3	-	2.9	5.0	3.5	
		Continued HS	33	389	8.5	-	9.0	5.0	10.6	
		Dropped out	8	389	2.1	-	2.3	0.0	1.8	
	LOS FRESNOS HS	Graduated	335	381	87.9	-	87.1	94.7	85.6	
		Received GED	5	381	1.3	-	1.5	0.0	1.8	
		Continued HS	33	381	8.7	-	9.1	5.3	10.8	
		Dropped out	8	381	2.1	-	2.3	0.0	1.8	
LOUISE ISD	Graduated	32	38	84.2	-	62.5	100.0	61.5		
	Received GED	1	38	2.6	-	6.3	0.0	7.7		
	Continued HS	5	38	13.2	-	31.3	0.0	30.8		
	Dropped out	0	38	0.0	-	0.0	0.0	0.0		

Note. A dash (-) indicates data are not reported to protect student anonymity. For maximum data stability, only 9-12 campuses that have served those grades for 5 years are printed in this listing.

Table 2. Longitudinal Dropout and Completion Rates, Grades 9-12, by Student Group, Class of 2002:
District and Campus Listing

District	Campus	Final Status	Number	Number in Cohort	Rate %				Econ. Dis.	
					All Students	Afr. Am.	Hispanic	White		
LOUISE ISD	LOUISE H S	Graduated	32	38	84.2	-	62.5	100.0	61.5	
		Received GED	1	38	2.6	-	6.3	0.0	7.7	
		Continued HS	5	38	13.2	-	31.3	0.0	30.8	
		Dropped out	0	38	0.0	-	0.0	0.0	0.0	
LOVELADY ISD		Graduated	35	37	94.6	100.0	-	93.1	100.0	
		Received GED	2	37	5.4	0.0	-	6.9	0.0	
		Continued HS	0	37	0.0	0.0	-	0.0	0.0	
		Dropped out	0	37	0.0	0.0	-	0.0	0.0	
	LOVELADY H S	Graduated	35	37	94.6	100.0	-	93.1	100.0	
		Received GED	2	37	5.4	0.0	-	6.9	0.0	
		Continued HS	0	37	0.0	0.0	-	0.0	0.0	
		Dropped out	0	37	0.0	0.0	-	0.0	0.0	
LUBBOCK ISD		Graduated	1,667	1,949	85.5	84.0	78.1	91.1	76.0	
		Received GED	72	1,949	3.7	1.9	3.8	4.3	4.2	
		Continued HS	105	1,949	5.4	6.3	8.5	2.9	6.7	
		Dropped out	105	1,949	5.4	7.8	9.7	1.8	13.1	
	HOMEBOUND	Graduated	4	11	36.4	-	-	20.0	-	
		Received GED	1	11	9.1	-	-	20.0	-	
		Continued HS	6	11	54.5	-	-	60.0	-	
		Dropped out	0	11	0.0	-	-	0.0	-	
	MATTHEWS LRN CTR/NEW	Graduated	57	107	53.3	50.0	48.3	62.2	48.6	
		Received GED	4	107	3.7	0.0	1.7	8.1	2.9	
		Continued HS	39	107	36.4	41.7	41.4	27.0	34.3	
		Dropped out	7	107	6.5	8.3	8.6	2.7	14.3	
	PROJECT INTERCEPT SC	Graduated	-	-	-	-	-	-	-	
		Received GED	-	-	-	-	-	-	-	
		Continued HS	-	-	-	-	-	-	-	
		Dropped out	-	-	-	-	-	-	-	
	LUBBOCK-COOPER ISD		Graduated	122	125	97.6	-	97.0	97.8	96.4
			Received GED	1	125	0.8	-	0.0	1.1	3.6
			Continued HS	2	125	1.6	-	3.0	1.1	0.0
			Dropped out	0	125	0.0	-	0.0	0.0	0.0
COOPER H S		Graduated	122	125	97.6	-	97.0	97.8	96.4	
		Received GED	1	125	0.8	-	0.0	1.1	3.6	
		Continued HS	2	125	1.6	-	3.0	1.1	0.0	
		Dropped out	0	125	0.0	-	0.0	0.0	0.0	
LUEDERS-AVOCA ISD		Graduated	15	16	93.8	-	-	92.9	88.9	
		Received GED	0	16	0.0	-	-	0.0	0.0	
		Continued HS	1	16	6.3	-	-	7.1	11.1	
		Dropped out	0	16	0.0	-	-	0.0	0.0	
	LUEDERS-AVOCA H S	Graduated	15	16	93.8	-	-	92.9	88.9	
		Received GED	0	16	0.0	-	-	0.0	0.0	
		Continued HS	1	16	6.3	-	-	7.1	11.1	
		Dropped out	0	16	0.0	-	-	0.0	0.0	
LUFKIN ISD		Graduated	437	509	85.9	86.6	77.0	87.9	74.4	
		Received GED	7	509	1.4	0.0	1.4	2.3	2.3	
		Continued HS	36	509	7.1	6.4	14.9	5.1	11.0	
		Dropped out	29	509	5.7	7.0	6.8	4.7	12.2	
	LUFKIN H S	Graduated	431	476	90.5	91.4	85.1	91.7	78.5	
		Received GED	4	476	0.8	0.0	1.5	1.2	1.8	
		Continued HS	17	476	3.6	3.1	9.0	2.1	8.0	
		Dropped out	24	476	5.0	5.6	4.5	5.0	11.7	
	STUBBLEFIELD LRN CTR	Graduated	5	30	16.7	10.0	0.0	30.8	0.0	
		Received GED	1	30	3.3	0.0	0.0	7.7	0.0	
		Continued HS	19	30	63.3	60.0	71.4	61.5	75.0	
		Dropped out	5	30	16.7	30.0	28.6	0.0	25.0	
LULING ISD		Graduated	78	98	79.6	85.7	72.1	85.4	83.3	
		Received GED	6	98	6.1	0.0	7.0	6.3	5.6	
		Continued HS	7	98	7.1	0.0	9.3	6.3	5.6	
		Dropped out	7	98	7.1	14.3	11.6	2.1	5.6	
	LULING H S	Graduated	78	98	79.6	85.7	72.1	85.4	83.3	
		Received GED	6	98	6.1	0.0	7.0	6.3	5.6	
		Continued HS	7	98	7.1	0.0	9.3	6.3	5.6	
		Dropped out	7	98	7.1	14.3	11.6	2.1	5.6	

Note. A dash (-) indicates data are not reported to protect student anonymity. For maximum data stability, only 9-12 campuses that have served those grades for 5 years are printed in this listing.

Table 2. Longitudinal Dropout and Completion Rates, Grades 9-12, by Student Group, Class of 2002:
District and Campus Listing

District	Campus	Final Status	Number	Number in Cohort	Rate %				
					All Students	Afr. Am.	Hispanic	White	Econ. Dis.
LUMBERTON ISD		Graduated	220	232	94.8	-	-	95.2	77.8
		Received GED	9	232	3.9	-	-	3.9	18.5
		Continued HS	3	232	1.3	-	-	0.9	3.7
		Dropped out	0	232	0.0	-	-	0.0	0.0
LUMBERTON H S		Graduated	220	232	94.8	-	-	95.2	77.8
		Received GED	9	232	3.9	-	-	3.9	18.5
		Continued HS	3	232	1.3	-	-	0.9	3.7
		Dropped out	0	232	0.0	-	-	0.0	0.0
LYFORD CISD		Graduated	104	121	86.0	-	85.8	85.7	90.3
		Received GED	2	121	1.7	-	1.8	0.0	1.4
		Continued HS	8	121	6.6	-	7.1	0.0	4.2
		Dropped out	7	121	5.8	-	5.3	14.3	4.2
LYFORD H S		Graduated	104	121	86.0	-	85.8	85.7	90.3
		Received GED	2	121	1.7	-	1.8	0.0	1.4
		Continued HS	8	121	6.6	-	7.1	0.0	4.2
		Dropped out	7	121	5.8	-	5.3	14.3	4.2
LYTLE ISD		Graduated	77	86	89.5	-	86.0	94.3	85.7
		Received GED	3	86	3.5	-	2.0	5.7	3.6
		Continued HS	1	86	1.2	-	2.0	0.0	3.6
		Dropped out	5	86	5.8	-	10.0	0.0	7.1
LYTLE H S		Graduated	77	85	90.6	-	87.8	94.3	88.9
		Received GED	3	85	3.5	-	2.0	5.7	3.7
		Continued HS	0	85	0.0	-	0.0	0.0	0.0
		Dropped out	5	85	5.9	-	10.2	0.0	7.4
MABANK ISD		Graduated	177	197	89.8	80.0	90.9	91.0	91.4
		Received GED	8	197	4.1	0.0	0.0	3.4	0.0
		Continued HS	9	197	4.6	20.0	0.0	4.5	5.7
		Dropped out	3	197	1.5	0.0	9.1	1.1	2.9
MABANK H S		Graduated	177	197	89.8	80.0	90.9	91.0	91.4
		Received GED	8	197	4.1	0.0	0.0	3.4	0.0
		Continued HS	9	197	4.6	20.0	0.0	4.5	5.7
		Dropped out	3	197	1.5	0.0	9.1	1.1	2.9
MADISONVILLE CONS ISD		Graduated	107	129	82.9	97.1	64.7	80.5	74.1
		Received GED	10	129	7.8	0.0	5.9	11.7	9.3
		Continued HS	11	129	8.5	2.9	23.5	7.8	14.8
		Dropped out	1	129	0.8	0.0	5.9	0.0	1.9
MADISONVILLE HIGH SC		Graduated	107	129	82.9	97.1	64.7	80.5	74.1
		Received GED	10	129	7.8	0.0	5.9	11.7	9.3
		Continued HS	11	129	8.5	2.9	23.5	7.8	14.8
		Dropped out	1	129	0.8	0.0	5.9	0.0	1.9
MAGNOLIA ISD		Graduated	399	445	89.7	80.0	81.5	90.8	84.7
		Received GED	12	445	2.7	0.0	1.9	2.9	0.0
		Continued HS	18	445	4.0	20.0	11.1	2.9	13.6
		Dropped out	16	445	3.6	0.0	5.6	3.4	1.7
MAGNOLIA H S		Graduated	372	412	90.3	-	81.1	91.4	88.5
		Received GED	12	412	2.9	-	1.9	3.1	0.0
		Continued HS	12	412	2.9	-	11.3	1.7	9.6
		Dropped out	16	412	3.9	-	5.7	3.7	1.9
MALAKOFF ISD		Graduated	64	68	94.1	90.9	-	94.3	84.2
		Received GED	2	68	2.9	0.0	-	3.8	5.3
		Continued HS	2	68	2.9	9.1	-	1.9	10.5
		Dropped out	0	68	0.0	0.0	-	0.0	0.0
MALAKOFF H S		Graduated	64	68	94.1	90.9	-	94.3	84.2
		Received GED	2	68	2.9	0.0	-	3.8	5.3
		Continued HS	2	68	2.9	9.1	-	1.9	10.5
		Dropped out	0	68	0.0	0.0	-	0.0	0.0
MANOR ISD		Graduated	127	166	76.5	79.2	67.3	83.3	66.7
		Received GED	3	166	1.8	2.1	0.0	3.3	3.2
		Continued HS	17	166	10.2	8.3	18.2	3.3	15.9
		Dropped out	19	166	11.4	10.4	14.5	10.0	14.3
MANOR H S		Graduated	120	148	81.1	79.1	78.7	85.5	76.5
		Received GED	3	148	2.0	2.3	0.0	3.6	3.9
		Continued HS	8	148	5.4	7.0	6.4	1.8	7.8
		Dropped out	17	148	11.5	11.6	14.9	9.1	11.8

Note. A dash (-) indicates data are not reported to protect student anonymity. For maximum data stability, only 9-12 campuses that have served those grades for 5 years are printed in this listing.

Table 2. Longitudinal Dropout and Completion Rates, Grades 9-12, by Student Group, Class of 2002:
District and Campus Listing

District	Campus	Final Status	Number	Number in Cohort	Rate %				
					All Students	Afr. Am.	Hispanic	White	Econ. Dis.
MANSFIELD ISD		Graduated	776	926	83.8	86.9	74.8	84.5	61.4
		Received GED	36	926	3.9	0.0	4.9	4.7	5.7
		Continued HS	49	926	5.3	9.0	10.7	3.5	19.3
		Dropped out	65	926	7.0	4.1	9.7	7.3	13.6
	ALTER ED CTR	Graduated	34	79	43.0	66.7	38.5	39.6	43.8
		Received GED	10	79	12.7	0.0	15.4	15.1	0.0
		Continued HS	25	79	31.6	33.3	38.5	28.3	43.8
		Dropped out	10	79	12.7	0.0	7.7	17.0	12.5
MARATHON ISD		Graduated	8	8	100.0	-	100.0	-	-
		Received GED	0	8	0.0	-	0.0	-	-
		Continued HS	0	8	0.0	-	0.0	-	-
		Dropped out	0	8	0.0	-	0.0	-	-
	MARATHON INDEPENDENT	Graduated	8	8	100.0	-	100.0	-	-
		Received GED	0	8	0.0	-	0.0	-	-
		Continued HS	0	8	0.0	-	0.0	-	-
		Dropped out	0	8	0.0	-	0.0	-	-
MARBLE FALLS ISD		Graduated	189	231	81.8	-	67.3	85.3	57.1
		Received GED	8	231	3.5	-	2.0	4.0	2.9
		Continued HS	22	231	9.5	-	20.4	6.8	22.9
		Dropped out	12	231	5.2	-	10.2	4.0	17.1
	MARBLE FALLS H S	Graduated	189	231	81.8	-	67.3	85.3	57.1
		Received GED	8	231	3.5	-	2.0	4.0	2.9
		Continued HS	22	231	9.5	-	20.4	6.8	22.9
		Dropped out	12	231	5.2	-	10.2	4.0	17.1
MARFA ISD		Graduated	30	34	88.2	-	89.3	83.3	94.4
		Received GED	1	34	2.9	-	3.6	0.0	0.0
		Continued HS	1	34	2.9	-	0.0	16.7	0.0
		Dropped out	2	34	5.9	-	7.1	0.0	5.6
	MARFA H S	Graduated	30	34	88.2	-	89.3	83.3	94.4
		Received GED	1	34	2.9	-	3.6	0.0	0.0
		Continued HS	1	34	2.9	-	0.0	16.7	0.0
		Dropped out	2	34	5.9	-	7.1	0.0	5.6
MARION ISD		Graduated	100	111	90.1	-	92.0	89.3	78.9
		Received GED	6	111	5.4	-	4.0	6.0	10.5
		Continued HS	4	111	3.6	-	4.0	3.6	10.5
		Dropped out	1	111	0.9	-	0.0	1.2	0.0
	MARION H S	Graduated	96	101	95.0	-	95.5	94.8	88.2
		Received GED	0	101	0.0	-	0.0	0.0	0.0
		Continued HS	4	101	4.0	-	4.5	3.9	11.8
		Dropped out	1	101	1.0	-	0.0	1.3	0.0
MARLIN ISD		Graduated	83	103	80.6	76.2	76.5	86.4	70.6
		Received GED	3	103	2.9	2.4	0.0	4.5	2.0
		Continued HS	14	103	13.6	14.3	23.5	9.1	23.5
		Dropped out	3	103	2.9	7.1	0.0	0.0	3.9
	MARLIN H S	Graduated	82	101	81.2	77.5	76.5	86.4	71.4
		Received GED	3	101	3.0	2.5	0.0	4.5	2.0
		Continued HS	13	101	12.9	12.5	23.5	9.1	22.4
		Dropped out	3	101	3.0	7.5	0.0	0.0	4.1
MARSHALL ISD		Graduated	349	437	79.9	83.3	64.7	79.9	76.5
		Received GED	27	437	6.2	1.7	8.8	9.6	3.5
		Continued HS	31	437	7.1	7.8	11.8	5.9	10.4
		Dropped out	30	437	6.9	7.2	14.7	4.6	9.6
	MARSHALL ACHIEVEMENT	Graduated	9	31	29.0	38.9	-	18.2	44.4
		Received GED	5	31	16.1	5.6	-	27.3	11.1
		Continued HS	15	31	48.4	50.0	-	54.5	44.4
		Dropped out	2	31	6.5	5.6	-	0.0	0.0
	MARSHALL H S	Graduated	340	403	84.4	88.3	71.0	84.0	80.0
		Received GED	19	403	4.7	1.2	3.2	7.8	1.9
		Continued HS	16	403	4.0	3.1	12.9	3.4	7.6
		Dropped out	28	403	6.9	7.4	12.9	4.9	10.5
MART ISD	Graduated	54	56	96.4	100.0	100.0	93.9	100.0	
	Received GED	2	56	3.6	0.0	0.0	6.1	0.0	
	Continued HS	0	56	0.0	0.0	0.0	0.0	0.0	
	Dropped out	0	56	0.0	0.0	0.0	0.0	0.0	

Note. A dash (-) indicates data are not reported to protect student anonymity. For maximum data stability, only 9-12 campuses that have served those grades for 5 years are printed in this listing.

Table 2. Longitudinal Dropout and Completion Rates, Grades 9-12, by Student Group, Class of 2002:
District and Campus Listing

District	Campus	Final Status	Number	Number in Cohort	Rate %				
					All Students	Afr. Am.	Hispanic	White	Econ. Dis.
MART ISD	MART H S	Graduated	53	55	96.4	100.0	100.0	93.8	100.0
		Received GED	2	55	3.6	0.0	0.0	6.3	0.0
		Continued HS	0	55	0.0	0.0	0.0	0.0	0.0
		Dropped out	0	55	0.0	0.0	0.0	0.0	0.0
MARTINS MILL ISD		Graduated	24	24	100.0	-	-	100.0	100.0
		Received GED	0	24	0.0	-	-	0.0	0.0
		Continued HS	0	24	0.0	-	-	0.0	0.0
		Dropped out	0	24	0.0	-	-	0.0	0.0
	MARTINS MILL H S	Graduated	24	24	100.0	-	-	100.0	100.0
		Received GED	0	24	0.0	-	-	0.0	0.0
		Continued HS	0	24	0.0	-	-	0.0	0.0
		Dropped out	0	24	0.0	-	-	0.0	0.0
MARTINSVILLE ISD		Graduated	24	26	92.3	-	-	96.0	85.7
		Received GED	0	26	0.0	-	-	0.0	0.0
		Continued HS	2	26	7.7	-	-	4.0	14.3
		Dropped out	0	26	0.0	-	-	0.0	0.0
	MARTINSVILLE SCHOOL	Graduated	24	26	92.3	-	-	96.0	85.7
		Received GED	0	26	0.0	-	-	0.0	0.0
		Continued HS	2	26	7.7	-	-	4.0	14.3
		Dropped out	0	26	0.0	-	-	0.0	0.0
MASON ISD		Graduated	56	57	98.2	-	100.0	97.1	95.2
		Received GED	1	57	1.8	-	0.0	2.9	4.8
		Continued HS	0	57	0.0	-	0.0	0.0	0.0
		Dropped out	0	57	0.0	-	0.0	0.0	0.0
	MASON H S	Graduated	56	57	98.2	-	100.0	97.1	95.2
		Received GED	1	57	1.8	-	0.0	2.9	4.8
		Continued HS	0	57	0.0	-	0.0	0.0	0.0
		Dropped out	0	57	0.0	-	0.0	0.0	0.0
MASONIC HOME ISD		Graduated	9	9	100.0	-	-	100.0	-
		Received GED	0	9	0.0	-	-	0.0	-
		Continued HS	0	9	0.0	-	-	0.0	-
		Dropped out	0	9	0.0	-	-	0.0	-
	MASONIC HOME HIGH SC	Graduated	9	9	100.0	-	-	100.0	-
		Received GED	0	9	0.0	-	-	0.0	-
		Continued HS	0	9	0.0	-	-	0.0	-
		Dropped out	0	9	0.0	-	-	0.0	-
MATHIS ISD		Graduated	124	154	80.5	-	79.8	82.1	79.6
		Received GED	10	154	6.5	-	5.6	10.7	6.8
		Continued HS	15	154	9.7	-	11.3	3.6	9.7
		Dropped out	5	154	3.2	-	3.2	3.6	3.9
	MATHIS H S	Graduated	124	154	80.5	-	79.8	82.1	79.6
		Received GED	10	154	6.5	-	5.6	10.7	6.8
		Continued HS	15	154	9.7	-	11.3	3.6	9.7
		Dropped out	5	154	3.2	-	3.2	3.6	3.9
MAUD ISD		Graduated	29	29	100.0	-	-	100.0	100.0
		Received GED	0	29	0.0	-	-	0.0	0.0
		Continued HS	0	29	0.0	-	-	0.0	0.0
		Dropped out	0	29	0.0	-	-	0.0	0.0
	MAUD SCHOOL	Graduated	29	29	100.0	-	-	100.0	100.0
		Received GED	0	29	0.0	-	-	0.0	0.0
		Continued HS	0	29	0.0	-	-	0.0	0.0
		Dropped out	0	29	0.0	-	-	0.0	0.0
MAY ISD		Graduated	22	24	91.7	-	-	95.2	90.0
		Received GED	1	24	4.2	-	-	0.0	10.0
		Continued HS	0	24	0.0	-	-	0.0	0.0
		Dropped out	1	24	4.2	-	-	4.8	0.0
	MAY H S	Graduated	22	24	91.7	-	-	95.2	90.0
		Received GED	1	24	4.2	-	-	0.0	10.0
		Continued HS	0	24	0.0	-	-	0.0	0.0
		Dropped out	1	24	4.2	-	-	4.8	0.0
MAYPEARL ISD		Graduated	60	68	88.2	-	66.7	92.7	66.7
		Received GED	3	68	4.4	-	8.3	3.6	8.3
		Continued HS	2	68	2.9	-	16.7	0.0	16.7
		Dropped out	3	68	4.4	-	8.3	3.6	8.3

Note. A dash (-) indicates data are not reported to protect student anonymity. For maximum data stability, only 9-12 campuses that have served those grades for 5 years are printed in this listing.

Table 2. Longitudinal Dropout and Completion Rates, Grades 9-12, by Student Group, Class of 2002:
District and Campus Listing

District	Campus	Final Status	Number	Number in Cohort	Rate %				
					All Students	Afr. Am.	Hispanic	White	Econ. Dis.
MAYPEARL ISD	MAYPEARL H S	Graduated	60	68	88.2	-	66.7	92.7	66.7
		Received GED	3	68	4.4	-	8.3	3.6	8.3
		Continued HS	2	68	2.9	-	16.7	0.0	16.7
		Dropped out	3	68	4.4	-	8.3	3.6	8.3
MCALLEN ISD		Graduated	1,100	1,457	75.5	54.5	73.4	91.1	70.0
		Received GED	57	1,457	3.9	9.1	4.1	2.2	2.9
		Continued HS	163	1,457	11.2	18.2	12.1	5.0	15.7
		Dropped out	137	1,457	9.4	18.2	10.5	1.7	11.3
	INSTR/GUID CTR	Graduated	3	8	37.5	-	28.6	-	20.0
		Received GED	1	8	12.5	-	14.3	-	20.0
		Continued HS	1	8	12.5	-	14.3	-	20.0
		Dropped out	3	8	37.5	-	42.9	-	40.0
	LAMAR ACADEMY	Graduated	77	155	49.7	-	49.6	53.8	50.0
		Received GED	4	155	2.6	-	2.1	7.7	2.3
		Continued HS	70	155	45.2	-	45.4	38.5	44.3
		Dropped out	4	155	2.6	-	2.8	0.0	3.4
	MCALLEN H S	Graduated	291	389	74.8	-	72.6	87.5	65.9
		Received GED	27	389	6.9	-	7.4	3.6	7.1
		Continued HS	28	389	7.2	-	8.0	3.6	11.8
		Dropped out	43	389	11.1	-	12.0	5.4	15.3
MCALLEN MEMORIAL H S	Graduated	396	472	83.9	-	80.7	98.8	74.5	
	Received GED	7	472	1.5	-	1.8	0.0	0.9	
	Continued HS	34	472	7.2	-	8.4	1.3	14.2	
	Dropped out	35	472	7.4	-	9.0	0.0	10.4	
ROWE H S	Graduated	329	418	78.7	-	78.0	96.4	77.4	
	Received GED	14	418	3.3	-	3.4	0.0	2.0	
	Continued HS	30	418	7.2	-	7.1	3.6	9.7	
	Dropped out	45	418	10.8	-	11.4	0.0	10.9	
MCCAMEY ISD	Graduated	41	42	97.6	-	96.0	100.0	94.4	
	Received GED	0	42	0.0	-	0.0	0.0	0.0	
	Continued HS	0	42	0.0	-	0.0	0.0	0.0	
	Dropped out	1	42	2.4	-	4.0	0.0	5.6	
MCCAMEY H S	Graduated	41	42	97.6	-	96.0	100.0	94.4	
	Received GED	0	42	0.0	-	0.0	0.0	0.0	
	Continued HS	0	42	0.0	-	0.0	0.0	0.0	
	Dropped out	1	42	2.4	-	4.0	0.0	5.6	
MCGREGOR ISD	Graduated	71	84	84.5	100.0	86.4	81.8	85.7	
	Received GED	6	84	7.1	0.0	0.0	10.9	3.6	
	Continued HS	3	84	3.6	0.0	9.1	1.8	7.1	
	Dropped out	4	84	4.8	0.0	4.5	5.5	3.6	
MCGREGOR H S	Graduated	71	82	86.6	100.0	86.4	84.9	85.7	
	Received GED	4	82	4.9	0.0	0.0	7.5	3.6	
	Continued HS	3	82	3.7	0.0	9.1	1.9	7.1	
	Dropped out	4	82	4.9	0.0	4.5	5.7	3.6	
MCKINNEY ISD		Graduated	566	661	85.6	75.9	70.6	89.6	61.4
		Received GED	55	661	8.3	13.0	11.8	7.3	19.3
		Continued HS	28	661	4.2	5.6	10.8	2.6	10.5
		Dropped out	12	661	1.8	5.6	6.9	0.4	8.8
	ACT ACADEMY AT J L G	Graduated	10	12	83.3	-	-	81.8	-
		Received GED	2	12	16.7	-	-	18.2	-
		Continued HS	0	12	0.0	-	-	0.0	-
		Dropped out	0	12	0.0	-	-	0.0	-
	MCKINNEY HIGH SCHOOL	Graduated	499	569	87.7	73.7	69.1	92.0	51.1
		Received GED	42	569	7.4	15.8	12.3	5.9	24.4
		Continued HS	17	569	3.0	5.3	9.9	1.6	13.3
		Dropped out	11	569	1.9	5.3	8.6	0.5	11.1
	THE L I N C CTR	Graduated	53	74	71.6	86.7	75.0	65.8	100.0
		Received GED	11	74	14.9	6.7	10.0	21.1	0.0
		Continued HS	10	74	13.5	6.7	15.0	13.2	0.0
		Dropped out	0	74	0.0	0.0	0.0	0.0	0.0
MCLEAN ISD	Graduated	12	12	100.0	-	-	100.0	100.0	
	Received GED	0	12	0.0	-	-	0.0	0.0	
	Continued HS	0	12	0.0	-	-	0.0	0.0	
	Dropped out	0	12	0.0	-	-	0.0	0.0	

Note. A dash (-) indicates data are not reported to protect student anonymity. For maximum data stability, only 9-12 campuses that have served those grades for 5 years are printed in this listing.

Table 2. Longitudinal Dropout and Completion Rates, Grades 9-12, by Student Group, Class of 2002:
District and Campus Listing

District	Campus	Final Status	Number	Number in Cohort	Rate %				Econ. Dis.	
					All Students	Afr. Am.	Hispanic	White		
MCLEAN ISD	MCLEAN SCHOOL	Graduated	12	12	100.0	-	-	100.0	100.0	
		Received GED	0	12	0.0	-	-	0.0	0.0	
		Continued HS	0	12	0.0	-	-	0.0	0.0	
		Dropped out	0	12	0.0	-	-	0.0	0.0	
MCLEOD ISD		Graduated	37	39	94.9	-	-	97.3	85.7	
		Received GED	1	39	2.6	-	-	0.0	14.3	
		Continued HS	1	39	2.6	-	-	2.7	0.0	
		Dropped out	0	39	0.0	-	-	0.0	0.0	
	MCLEOD H S	Graduated	37	39	94.9	-	-	97.3	85.7	
		Received GED	1	39	2.6	-	-	0.0	14.3	
		Continued HS	1	39	2.6	-	-	2.7	0.0	
		Dropped out	0	39	0.0	-	-	0.0	0.0	
MCMULLEN COUNTY ISD		Graduated	16	17	94.1	-	85.7	100.0	100.0	
		Received GED	0	17	0.0	-	0.0	0.0	0.0	
		Continued HS	1	17	5.9	-	14.3	0.0	0.0	
		Dropped out	0	17	0.0	-	0.0	0.0	0.0	
	MCMULLEN COUNTY SCH	Graduated	16	17	94.1	-	85.7	100.0	100.0	
		Received GED	0	17	0.0	-	0.0	0.0	0.0	
		Continued HS	1	17	5.9	-	14.3	0.0	0.0	
		Dropped out	0	17	0.0	-	0.0	0.0	0.0	
MEADOW ISD		Graduated	18	18	100.0	-	100.0	100.0	100.0	
		Received GED	0	18	0.0	-	0.0	0.0	0.0	
		Continued HS	0	18	0.0	-	0.0	0.0	0.0	
		Dropped out	0	18	0.0	-	0.0	0.0	0.0	
	MEADOW SCHOOL	Graduated	18	18	100.0	-	100.0	100.0	100.0	
		Received GED	0	18	0.0	-	0.0	0.0	0.0	
		Continued HS	0	18	0.0	-	0.0	0.0	0.0	
		Dropped out	0	18	0.0	-	0.0	0.0	0.0	
MEDINA ISD		Graduated	19	21	90.5	-	-	88.9	80.0	
		Received GED	2	21	9.5	-	-	11.1	20.0	
		Continued HS	0	21	0.0	-	-	0.0	0.0	
		Dropped out	0	21	0.0	-	-	0.0	0.0	
	MEDINA H S	Graduated	19	21	90.5	-	-	88.9	80.0	
		Received GED	2	21	9.5	-	-	11.1	20.0	
		Continued HS	0	21	0.0	-	-	0.0	0.0	
		Dropped out	0	21	0.0	-	-	0.0	0.0	
MEDINA VALLEY ISD		Graduated	194	215	90.2	-	91.5	89.8	82.1	
		Received GED	5	215	2.3	-	1.2	2.3	1.8	
		Continued HS	9	215	4.2	-	4.9	3.9	7.1	
		Dropped out	7	215	3.3	-	2.4	3.9	8.9	
	ALTER LEARNING CTR	Graduated	2	5	40.0	-	-	-	-	
		Received GED	0	5	0.0	-	-	-	-	
		Continued HS	1	5	20.0	-	-	-	-	
		Dropped out	2	5	40.0	-	-	-	-	
	MEDINA VALLEY H S	Graduated	192	210	91.4	-	92.6	91.1	83.9	
		Received GED	5	210	2.4	-	1.2	2.4	1.8	
		Continued HS	8	210	3.8	-	4.9	3.2	7.1	
		Dropped out	5	210	2.4	-	1.2	3.2	7.1	
	MEGARGEL ISD		Graduated	5	7	71.4	-	-	80.0	83.3
			Received GED	1	7	14.3	-	-	20.0	0.0
			Continued HS	0	7	0.0	-	-	0.0	0.0
			Dropped out	1	7	14.3	-	-	0.0	16.7
MEGARGEL SCHOOL		Graduated	5	7	71.4	-	-	80.0	83.3	
		Received GED	1	7	14.3	-	-	20.0	0.0	
		Continued HS	0	7	0.0	-	-	0.0	0.0	
		Dropped out	1	7	14.3	-	-	0.0	16.7	
MEMPHIS ISD		Graduated	38	39	97.4	-	100.0	94.7	100.0	
		Received GED	0	39	0.0	-	0.0	0.0	0.0	
		Continued HS	0	39	0.0	-	0.0	0.0	0.0	
		Dropped out	1	39	2.6	-	0.0	5.3	0.0	
	MEMPHIS H S	Graduated	38	39	97.4	-	100.0	94.7	100.0	
		Received GED	0	39	0.0	-	0.0	0.0	0.0	
		Continued HS	0	39	0.0	-	0.0	0.0	0.0	
		Dropped out	1	39	2.6	-	0.0	5.3	0.0	

Note. A dash (-) indicates data are not reported to protect student anonymity. For maximum data stability, only 9-12 campuses that have served those grades for 5 years are printed in this listing.

Table 2. Longitudinal Dropout and Completion Rates, Grades 9-12, by Student Group, Class of 2002:
District and Campus Listing

District	Campus	Final Status	Number	Number in Cohort	Rate %				
					All Students	Afr. Am.	Hispanic	White	Econ. Dis.
MENARD ISD		Graduated	42	44	95.5	-	95.2	95.7	100.0
		Received GED	2	44	4.5	-	4.8	4.3	0.0
		Continued HS	0	44	0.0	-	0.0	0.0	0.0
		Dropped out	0	44	0.0	-	0.0	0.0	0.0
	MENARD H S	Graduated	42	44	95.5	-	95.2	95.7	100.0
		Received GED	2	44	4.5	-	4.8	4.3	0.0
		Continued HS	0	44	0.0	-	0.0	0.0	0.0
		Dropped out	0	44	0.0	-	0.0	0.0	0.0
MERCEDDES ISD		Graduated	228	269	84.8	-	84.3	100.0	83.4
		Received GED	1	269	0.4	-	0.4	0.0	0.4
		Continued HS	28	269	10.4	-	10.7	0.0	11.8
		Dropped out	12	269	4.5	-	4.6	0.0	4.4
	MERCEDDES ALTER ACADE	Graduated	23	39	59.0	-	57.9	-	57.1
		Received GED	0	39	0.0	-	0.0	-	0.0
		Continued HS	14	39	35.9	-	36.8	-	37.1
		Dropped out	2	39	5.1	-	5.3	-	5.7
	MERCEDDES H S	Graduated	205	230	89.1	-	88.8	100.0	87.7
		Received GED	1	230	0.4	-	0.4	0.0	0.5
		Continued HS	14	230	6.1	-	6.3	0.0	7.2
		Dropped out	10	230	4.3	-	4.5	0.0	4.6
MERIDIAN ISD		Graduated	34	38	89.5	-	-	87.9	90.0
		Received GED	3	38	7.9	-	-	9.1	10.0
		Continued HS	0	38	0.0	-	-	0.0	0.0
		Dropped out	1	38	2.6	-	-	3.0	0.0
	MERIDIAN H S	Graduated	34	38	89.5	-	-	87.9	90.0
		Received GED	3	38	7.9	-	-	9.1	10.0
		Continued HS	0	38	0.0	-	-	0.0	0.0
		Dropped out	1	38	2.6	-	-	3.0	0.0
MERKEL ISD		Graduated	106	113	93.8	-	100.0	92.9	88.6
		Received GED	3	113	2.7	-	0.0	3.1	5.7
		Continued HS	1	113	0.9	-	0.0	1.0	0.0
		Dropped out	3	113	2.7	-	0.0	3.1	5.7
	MERKEL H S	Graduated	106	113	93.8	-	100.0	92.9	91.2
		Received GED	3	113	2.7	-	0.0	3.1	2.9
		Continued HS	1	113	0.9	-	0.0	1.0	0.0
		Dropped out	3	113	2.7	-	0.0	3.1	5.9
MESQUITE ISD		Graduated	1,856	2,089	88.8	90.7	84.1	89.2	87.9
		Received GED	79	2,089	3.8	1.5	3.7	4.8	1.7
		Continued HS	125	2,089	6.0	6.4	10.6	4.7	8.3
		Dropped out	29	2,089	1.4	1.5	1.6	1.4	2.1
	MESQUITE ACAD	Graduated	38	87	43.7	21.4	50.0	48.1	87.5
		Received GED	3	87	3.4	0.0	0.0	5.6	0.0
		Continued HS	46	87	52.9	78.6	50.0	46.3	12.5
		Dropped out	0	87	0.0	0.0	0.0	0.0	0.0
	MESQUITE H S	Graduated	651	719	90.5	93.9	84.4	90.2	86.3
		Received GED	30	719	4.2	0.8	4.4	5.6	2.5
		Continued HS	30	719	4.2	3.0	11.1	3.3	8.8
		Dropped out	8	719	1.1	2.3	0.0	0.9	2.5
	NORTH MESQUITE H S	Graduated	480	522	92.0	94.6	86.9	92.9	88.7
		Received GED	16	522	3.1	1.4	3.0	3.5	0.0
		Continued HS	18	522	3.4	4.1	6.1	2.4	7.5
		Dropped out	8	522	1.5	0.0	4.0	1.2	3.8
	RALPH H POTEET H S	Graduated	404	431	93.7	95.0	91.9	93.7	81.8
		Received GED	11	431	2.6	1.7	2.7	3.1	0.0
		Continued HS	10	431	2.3	1.7	5.4	1.4	18.2
		Dropped out	6	431	1.4	1.7	0.0	1.7	0.0
WEST MESQUITE H S	Graduated	283	321	88.2	90.6	84.6	88.6	93.3	
	Received GED	16	321	5.0	3.1	5.1	6.0	2.7	
	Continued HS	16	321	5.0	4.7	9.0	3.0	4.0	
	Dropped out	6	321	1.9	1.6	1.3	2.4	0.0	
MEXIA ISD	Graduated	117	137	85.4	82.7	68.4	92.4	84.0	
	Received GED	2	137	1.5	0.0	0.0	3.0	0.0	
	Continued HS	13	137	9.5	9.6	31.6	3.0	8.0	
	Dropped out	5	137	3.6	7.7	0.0	1.5	8.0	

Note. A dash (-) indicates data are not reported to protect student anonymity. For maximum data stability, only 9-12 campuses that have served those grades for 5 years are printed in this listing.

Table 2. Longitudinal Dropout and Completion Rates, Grades 9-12, by Student Group, Class of 2002:
District and Campus Listing

District	Campus	Final Status	Number	Number in Cohort	Rate %				
					All Students	Afr. Am.	Hispanic	White	Econ. Dis.
MEXIA ISD	DEVELOPMENTAL CTR	Graduated	4	9	44.4	20.0	-	-	-
		Received GED	0	9	0.0	0.0	-	-	-
		Continued HS	5	9	55.6	80.0	-	-	-
		Dropped out	0	9	0.0	0.0	-	-	-
	MEXIA H S	Graduated	109	118	92.4	92.9	86.7	93.4	89.1
		Received GED	2	118	1.7	0.0	0.0	3.3	0.0
		Continued HS	3	118	2.5	0.0	13.3	1.6	4.3
		Dropped out	4	118	3.4	7.1	0.0	1.6	6.5
MIAMI ISD		Graduated	18	18	100.0	-	-	100.0	-
		Received GED	0	18	0.0	-	-	0.0	-
		Continued HS	0	18	0.0	-	-	0.0	-
		Dropped out	0	18	0.0	-	-	0.0	-
	MIAMI SCHOOL	Graduated	18	18	100.0	-	-	100.0	-
		Received GED	0	18	0.0	-	-	0.0	-
		Continued HS	0	18	0.0	-	-	0.0	-
		Dropped out	0	18	0.0	-	-	0.0	-
MID-VALLEY ACADEMY		Graduated	15	39	38.5	-	39.5	-	26.9
		Received GED	0	39	0.0	-	0.0	-	0.0
		Continued HS	14	39	35.9	-	36.8	-	50.0
		Dropped out	10	39	25.6	-	23.7	-	23.1
	MID-VALLEY ACADEMY	Graduated	15	30	50.0	-	51.7	-	38.9
		Received GED	0	30	0.0	-	0.0	-	0.0
		Continued HS	8	30	26.7	-	27.6	-	44.4
		Dropped out	7	30	23.3	-	20.7	-	16.7
MIDLAND ISD		Graduated	1,173	1,420	82.6	74.2	74.6	88.6	69.0
		Received GED	55	1,420	3.9	2.4	3.7	4.1	4.6
		Continued HS	106	1,420	7.5	9.7	12.0	4.6	12.8
		Dropped out	86	1,420	6.1	13.7	9.8	2.7	13.5
	LEE H S	Graduated	601	698	86.1	83.0	80.0	89.7	73.7
		Received GED	30	698	4.3	0.0	4.5	4.7	5.3
		Continued HS	40	698	5.7	13.2	8.0	3.7	13.2
		Dropped out	27	698	3.9	3.8	7.5	1.9	7.9
	MIDLAND H S	Graduated	516	572	90.2	84.6	85.8	93.5	81.6
		Received GED	20	572	3.5	3.8	2.8	3.6	5.3
		Continued HS	20	572	3.5	1.9	6.8	2.1	4.4
		Dropped out	16	572	2.8	9.6	4.5	0.9	8.8
	VIOLA M COLEMAN H S	Graduated	17	60	28.3	0.0	24.0	40.7	20.0
		Received GED	3	60	5.0	0.0	8.0	3.7	0.0
		Continued HS	23	60	38.3	37.5	40.0	37.0	45.0
		Dropped out	17	60	28.3	62.5	28.0	18.5	35.0
MIDWAY ISD (Clay Co.)		Graduated	18	18	100.0	-	-	100.0	-
		Received GED	0	18	0.0	-	-	0.0	-
		Continued HS	0	18	0.0	-	-	0.0	-
		Dropped out	0	18	0.0	-	-	0.0	-
	MIDWAY SCHOOL	Graduated	18	18	100.0	-	-	100.0	-
		Received GED	0	18	0.0	-	-	0.0	-
		Continued HS	0	18	0.0	-	-	0.0	-
		Dropped out	0	18	0.0	-	-	0.0	-
MIDWAY ISD (McLennan C)		Graduated	355	389	91.3	77.8	93.5	92.0	83.3
		Received GED	17	389	4.4	5.6	3.2	4.6	0.0
		Continued HS	11	389	2.8	16.7	3.2	2.1	0.0
		Dropped out	6	389	1.5	0.0	0.0	1.2	16.7
	MIDWAY H S	Graduated	355	388	91.5	77.8	93.5	92.3	83.3
		Received GED	16	388	4.1	5.6	3.2	4.3	0.0
		Continued HS	11	388	2.8	16.7	3.2	2.2	0.0
		Dropped out	6	388	1.5	0.0	0.0	1.2	16.7
MILANO ISD		Graduated	34	37	91.9	-	77.8	96.2	88.9
		Received GED	2	37	5.4	-	11.1	3.8	0.0
		Continued HS	0	37	0.0	-	0.0	0.0	0.0
		Dropped out	1	37	2.7	-	11.1	0.0	11.1
	MILANO H S	Graduated	34	37	91.9	-	77.8	96.2	88.9
		Received GED	2	37	5.4	-	11.1	3.8	0.0
		Continued HS	0	37	0.0	-	0.0	0.0	0.0
		Dropped out	1	37	2.7	-	11.1	0.0	11.1

Note. A dash (-) indicates data are not reported to protect student anonymity. For maximum data stability, only 9-12 campuses that have served those grades for 5 years are printed in this listing.

Table 2. Longitudinal Dropout and Completion Rates, Grades 9-12, by Student Group, Class of 2002:
District and Campus Listing

District	Campus	Final Status	Number	Number in Cohort	Rate %				Econ. Dis.
					All Students	Afr. Am.	His-panic	White	
MILDRED ISD		Graduated	34	39	87.2	-	-	84.8	100.0
		Received GED	4	39	10.3	-	-	12.1	0.0
		Continued HS	1	39	2.6	-	-	3.0	0.0
		Dropped out	0	39	0.0	-	-	0.0	0.0
MILDRED H S		Graduated	34	39	87.2	-	-	84.8	100.0
		Received GED	4	39	10.3	-	-	12.1	0.0
		Continued HS	1	39	2.6	-	-	3.0	0.0
		Dropped out	0	39	0.0	-	-	0.0	0.0
MILES ISD		Graduated	38	39	97.4	-	100.0	96.0	92.9
		Received GED	0	39	0.0	-	0.0	0.0	0.0
		Continued HS	1	39	2.6	-	0.0	4.0	7.1
		Dropped out	0	39	0.0	-	0.0	0.0	0.0
MILES H S		Graduated	38	39	97.4	-	100.0	96.0	92.9
		Received GED	0	39	0.0	-	0.0	0.0	0.0
		Continued HS	1	39	2.6	-	0.0	4.0	7.1
		Dropped out	0	39	0.0	-	0.0	0.0	0.0
MILFORD ISD		Graduated	16	17	94.1	-	-	91.7	100.0
		Received GED	1	17	5.9	-	-	8.3	0.0
		Continued HS	0	17	0.0	-	-	0.0	0.0
		Dropped out	0	17	0.0	-	-	0.0	0.0
MILFORD SCHOOL		Graduated	16	17	94.1	-	-	91.7	100.0
		Received GED	1	17	5.9	-	-	8.3	0.0
		Continued HS	0	17	0.0	-	-	0.0	0.0
		Dropped out	0	17	0.0	-	-	0.0	0.0
MILLER GROVE ISD		Graduated	20	21	95.2	-	-	95.2	-
		Received GED	0	21	0.0	-	-	0.0	-
		Continued HS	0	21	0.0	-	-	0.0	-
		Dropped out	1	21	4.8	-	-	4.8	-
MILLER GROVE SCHOOL		Graduated	20	21	95.2	-	-	95.2	-
		Received GED	0	21	0.0	-	-	0.0	-
		Continued HS	0	21	0.0	-	-	0.0	-
		Dropped out	1	21	4.8	-	-	4.8	-
MILLSAP ISD		Graduated	45	49	91.8	-	100.0	90.9	90.0
		Received GED	2	49	4.1	-	0.0	4.5	0.0
		Continued HS	1	49	2.0	-	0.0	2.3	0.0
		Dropped out	1	49	2.0	-	0.0	2.3	10.0
MILLSAP H S		Graduated	45	49	91.8	-	100.0	90.9	90.0
		Received GED	2	49	4.1	-	0.0	4.5	0.0
		Continued HS	1	49	2.0	-	0.0	2.3	0.0
		Dropped out	1	49	2.0	-	0.0	2.3	10.0
MINEOLA ISD		Graduated	94	102	92.2	100.0	90.0	90.7	95.0
		Received GED	4	102	3.9	0.0	0.0	5.3	0.0
		Continued HS	1	102	1.0	0.0	0.0	1.3	5.0
		Dropped out	3	102	2.9	0.0	10.0	2.7	0.0
MINEOLA H S		Graduated	94	102	92.2	100.0	90.0	90.7	95.0
		Received GED	4	102	3.9	0.0	0.0	5.3	0.0
		Continued HS	1	102	1.0	0.0	0.0	1.3	5.0
		Dropped out	3	102	2.9	0.0	10.0	2.7	0.0
MINERAL WELLS ISD		Graduated	184	219	84.0	100.0	89.7	82.6	75.0
		Received GED	23	219	10.5	0.0	6.9	11.2	12.5
		Continued HS	6	219	2.7	0.0	0.0	3.4	6.3
		Dropped out	6	219	2.7	0.0	3.4	2.8	6.3
MINERAL WELL H S		Graduated	181	213	85.0	100.0	89.7	83.7	78.7
		Received GED	20	213	9.4	0.0	6.9	9.9	8.2
		Continued HS	6	213	2.8	0.0	0.0	3.5	6.6
		Dropped out	6	213	2.8	0.0	3.4	2.9	6.6
MISSION CONS ISD		Graduated	531	664	80.0	-	79.6	92.6	82.5
		Received GED	16	664	2.4	-	2.4	3.7	2.4
		Continued HS	83	664	12.5	-	12.7	3.7	10.1
		Dropped out	34	664	5.1	-	5.3	0.0	5.0
COMMUNITY A E P		Graduated	7	31	22.6	-	22.6	-	11.1
		Received GED	2	31	6.5	-	6.5	-	0.0
		Continued HS	20	31	64.5	-	64.5	-	77.8
		Dropped out	2	31	6.5	-	6.5	-	11.1

Note. A dash (-) indicates data are not reported to protect student anonymity. For maximum data stability, only 9-12 campuses that have served those grades for 5 years are printed in this listing.

Table 2. Longitudinal Dropout and Completion Rates, Grades 9-12, by Student Group, Class of 2002:
District and Campus Listing

District	Campus	Final Status	Number	Number in Cohort	Rate %					
					All Students	Afr. Am.	Hispanic	White	Econ. Dis.	
MISSION CONS ISD	MISSION H S	Graduated	524	628	83.4	-	83.2	92.6	84.5	
		Received GED	14	628	2.2	-	2.2	3.7	2.5	
		Continued HS	62	628	9.9	-	10.0	3.7	8.5	
		Dropped out	28	628	4.5	-	4.7	0.0	4.5	
MONAHANS-WICKETT-PYOTE	MONAHANS ED CTR	Graduated	7	11	63.6	-	71.4	-	-	
		Received GED	0	11	0.0	-	0.0	-	-	
		Continued HS	4	11	36.4	-	28.6	-	-	
		Dropped out	0	11	0.0	-	0.0	-	-	
	MONAHANS H S	Graduated	124	135	91.9	100.0	91.1	91.4	84.6	
		Received GED	5	135	3.7	0.0	1.8	5.7	3.8	
		Continued HS	0	135	0.0	0.0	0.0	0.0	0.0	
		Dropped out	6	135	4.4	0.0	7.1	2.9	11.5	
	MONTGOMERY ISD	MONTGOMERY H S	Graduated	207	240	86.3	81.3	-	86.7	73.9
			Received GED	17	240	7.1	0.0	-	7.8	8.7
			Continued HS	9	240	3.8	6.3	-	3.2	13.0
			Dropped out	7	240	2.9	12.5	-	2.3	4.3
MOODY ISD		MOODY H S	Graduated	32	49	65.3	-	-	69.0	45.5
			Received GED	4	49	8.2	-	-	9.5	0.0
			Continued HS	6	49	12.2	-	-	9.5	18.2
			Dropped out	7	49	14.3	-	-	11.9	36.4
MORAN ISD	MORAN SCHOOL	Graduated	11	13	84.6	-	-	83.3	81.8	
		Received GED	1	13	7.7	-	-	8.3	9.1	
		Continued HS	1	13	7.7	-	-	8.3	9.1	
		Dropped out	0	13	0.0	-	-	0.0	0.0	
	MORGAN ISD	MORGAN SCHOOL	Graduated	9	12	75.0	-	-	75.0	72.7
			Received GED	0	12	0.0	-	-	0.0	0.0
			Continued HS	2	12	16.7	-	-	12.5	18.2
			Dropped out	1	12	8.3	-	-	12.5	9.1
MORTON ISD	MORTON H S	Graduated	41	47	87.2	-	83.3	92.3	86.5	
		Received GED	1	47	2.1	-	3.3	0.0	2.7	
		Continued HS	4	47	8.5	-	10.0	7.7	8.1	
		Dropped out	1	47	2.1	-	3.3	0.0	2.7	
	MOTLEY COUNTY ISD	MOTLEY COUNTY SCHOOL	Graduated	20	20	100.0	-	100.0	100.0	100.0
			Received GED	0	20	0.0	-	0.0	0.0	0.0
			Continued HS	0	20	0.0	-	0.0	0.0	0.0
			Dropped out	0	20	0.0	-	0.0	0.0	0.0

Note. A dash (-) indicates data are not reported to protect student anonymity. For maximum data stability, only 9-12 campuses that have served those grades for 5 years are printed in this listing.

Table 2. Longitudinal Dropout and Completion Rates, Grades 9-12, by Student Group, Class of 2002:
District and Campus Listing

District	Campus	Final Status	Number	Number in Cohort	Rate %				
					All Students	Afr. Am.	Hispanic	White	Econ. Dis.
MOULTON ISD		Graduated	24	24	100.0	-	-	100.0	100.0
		Received GED	0	24	0.0	-	-	0.0	0.0
		Continued HS	0	24	0.0	-	-	0.0	0.0
		Dropped out	0	24	0.0	-	-	0.0	0.0
MOULTON H S		Graduated	24	24	100.0	-	-	100.0	100.0
		Received GED	0	24	0.0	-	-	0.0	0.0
		Continued HS	0	24	0.0	-	-	0.0	0.0
		Dropped out	0	24	0.0	-	-	0.0	0.0
MOUNT ENTERPRISE ISD		Graduated	26	29	89.7	100.0	-	87.0	90.0
		Received GED	2	29	6.9	0.0	-	8.7	10.0
		Continued HS	0	29	0.0	0.0	-	0.0	0.0
		Dropped out	1	29	3.4	0.0	-	4.3	0.0
MT ENTERPRISE H S		Graduated	26	29	89.7	100.0	-	87.0	90.0
		Received GED	2	29	6.9	0.0	-	8.7	10.0
		Continued HS	0	29	0.0	0.0	-	0.0	0.0
		Dropped out	1	29	3.4	0.0	-	4.3	0.0
MOUNT PLEASANT ISD		Graduated	264	298	88.6	92.3	84.5	90.0	88.3
		Received GED	12	298	4.0	0.0	0.0	7.5	1.0
		Continued HS	12	298	4.0	0.0	10.3	1.3	6.8
		Dropped out	10	298	3.4	7.7	5.2	1.3	3.9
ALTER ED		Graduated	8	13	61.5	-	71.4	-	80.0
		Received GED	1	13	7.7	-	0.0	-	0.0
		Continued HS	3	13	23.1	-	28.6	-	20.0
		Dropped out	1	13	7.7	-	0.0	-	0.0
MT PLEASANT H S		Graduated	256	285	89.8	94.6	85.6	91.0	89.7
		Received GED	11	285	3.9	0.0	0.0	7.1	1.0
		Continued HS	9	285	3.2	0.0	8.9	0.6	6.2
		Dropped out	9	285	3.2	5.4	5.6	1.3	3.1
MOUNT VERNON ISD		Graduated	102	106	96.2	90.0	100.0	96.5	81.8
		Received GED	1	106	0.9	0.0	0.0	1.2	9.1
		Continued HS	0	106	0.0	0.0	0.0	0.0	0.0
		Dropped out	3	106	2.8	10.0	0.0	2.4	9.1
MT VERNON H S		Graduated	102	106	96.2	90.0	100.0	96.5	81.8
		Received GED	1	106	0.9	0.0	0.0	1.2	9.1
		Continued HS	0	106	0.0	0.0	0.0	0.0	0.0
		Dropped out	3	106	2.8	10.0	0.0	2.4	9.1
MUENSTER ISD		Graduated	33	34	97.1	-	-	97.1	-
		Received GED	0	34	0.0	-	-	0.0	-
		Continued HS	0	34	0.0	-	-	0.0	-
		Dropped out	1	34	2.9	-	-	2.9	-
MUENSTER H S		Graduated	33	34	97.1	-	-	97.1	-
		Received GED	0	34	0.0	-	-	0.0	-
		Continued HS	0	34	0.0	-	-	0.0	-
		Dropped out	1	34	2.9	-	-	2.9	-
MULESHOE ISD		Graduated	96	105	91.4	-	84.9	98.1	87.5
		Received GED	1	105	1.0	-	1.9	0.0	2.5
		Continued HS	4	105	3.8	-	7.5	0.0	5.0
		Dropped out	4	105	3.8	-	5.7	1.9	5.0
MULESHOE H S		Graduated	90	97	92.8	-	87.0	98.0	88.6
		Received GED	1	97	1.0	-	2.2	0.0	2.9
		Continued HS	2	97	2.1	-	4.3	0.0	2.9
		Dropped out	4	97	4.1	-	6.5	2.0	5.7
MULLIN ISD		Graduated	10	11	90.9	-	-	100.0	80.0
		Received GED	0	11	0.0	-	-	0.0	0.0
		Continued HS	1	11	9.1	-	-	0.0	20.0
		Dropped out	0	11	0.0	-	-	0.0	0.0
MULLIN SCHOOL		Graduated	10	11	90.9	-	-	100.0	80.0
		Received GED	0	11	0.0	-	-	0.0	0.0
		Continued HS	1	11	9.1	-	-	0.0	20.0
		Dropped out	0	11	0.0	-	-	0.0	0.0
MUNDAY ISD		Graduated	27	29	93.1	-	100.0	100.0	87.5
		Received GED	0	29	0.0	-	0.0	0.0	0.0
		Continued HS	2	29	6.9	-	0.0	0.0	12.5
		Dropped out	0	29	0.0	-	0.0	0.0	0.0

Note. A dash (-) indicates data are not reported to protect student anonymity. For maximum data stability, only 9-12 campuses that have served those grades for 5 years are printed in this listing.

Table 2. Longitudinal Dropout and Completion Rates, Grades 9-12, by Student Group, Class of 2002:
District and Campus Listing

District	Campus	Final Status	Number	Number in Cohort	Rate %				
					All Students	Afr. Am.	Hispanic	White	Econ. Dis.
MUNDAY ISD	MUNDAY H S	Graduated	27	29	93.1	-	100.0	100.0	87.5
		Received GED	0	29	0.0	-	0.0	0.0	0.0
		Continued HS	2	29	6.9	-	0.0	0.0	12.5
		Dropped out	0	29	0.0	-	0.0	0.0	0.0
NACOGDOCHES ISD		Graduated	373	424	88.0	84.0	73.8	92.8	81.9
		Received GED	9	424	2.1	0.0	1.6	3.2	0.8
		Continued HS	26	424	6.1	13.2	14.8	1.2	12.6
		Dropped out	16	424	3.8	2.8	9.8	2.8	4.7
	NACOGDOCHES H S	Graduated	372	422	88.2	84.0	73.8	93.1	81.3
		Received GED	9	422	2.1	0.0	1.6	3.2	0.8
		Continued HS	26	422	6.2	13.2	14.8	1.2	12.5
		Dropped out	15	422	3.6	2.8	9.8	2.4	5.5
NANCY NEY CHARTER SCHO		Graduated	1	11	9.1	-	0.0	-	0.0
		Received GED	4	11	36.4	-	33.3	-	33.3
		Continued HS	5	11	45.5	-	50.0	-	50.0
		Dropped out	1	11	9.1	-	16.7	-	16.7
	NANCY NEY CHARTER SC	Graduated	1	11	9.1	-	0.0	-	0.0
		Received GED	4	11	36.4	-	33.3	-	33.3
		Continued HS	5	11	45.5	-	50.0	-	50.0
		Dropped out	1	11	9.1	-	16.7	-	16.7
NATALIA ISD		Graduated	68	77	88.3	-	87.5	89.5	88.9
		Received GED	2	77	2.6	-	1.8	5.3	0.0
		Continued HS	5	77	6.5	-	7.1	5.3	8.3
		Dropped out	2	77	2.6	-	3.6	0.0	2.8
	NATALIA H S	Graduated	68	77	88.3	-	87.5	89.5	88.9
		Received GED	2	77	2.6	-	1.8	5.3	0.0
		Continued HS	5	77	6.5	-	7.1	5.3	8.3
		Dropped out	2	77	2.6	-	3.6	0.0	2.8
NAVARRO ISD		Graduated	80	87	92.0	-	76.5	97.0	85.7
		Received GED	2	87	2.3	-	0.0	1.5	14.3
		Continued HS	4	87	4.6	-	17.6	1.5	0.0
		Dropped out	1	87	1.1	-	5.9	0.0	0.0
	NAVARRO H S	Graduated	80	87	92.0	-	76.5	97.0	85.7
		Received GED	2	87	2.3	-	0.0	1.5	14.3
		Continued HS	4	87	4.6	-	17.6	1.5	0.0
		Dropped out	1	87	1.1	-	5.9	0.0	0.0
NAVASOTA ISD		Graduated	191	224	85.3	85.5	81.6	86.6	79.5
		Received GED	19	224	8.5	3.2	10.2	10.7	7.7
		Continued HS	6	224	2.7	4.8	2.0	1.8	6.4
		Dropped out	8	224	3.6	6.5	6.1	0.9	6.4
	NAVASOTA H S	Graduated	172	194	88.7	89.5	85.4	89.5	84.6
		Received GED	12	194	6.2	1.8	4.9	9.5	4.6
		Continued HS	2	194	1.0	1.8	2.4	0.0	3.1
		Dropped out	8	194	4.1	7.0	7.3	1.1	7.7
NAZARETH ISD		Graduated	22	22	100.0	-	-	100.0	-
		Received GED	0	22	0.0	-	-	0.0	-
		Continued HS	0	22	0.0	-	-	0.0	-
		Dropped out	0	22	0.0	-	-	0.0	-
	NAZARETH SCHOOL	Graduated	22	22	100.0	-	-	100.0	-
		Received GED	0	22	0.0	-	-	0.0	-
		Continued HS	0	22	0.0	-	-	0.0	-
		Dropped out	0	22	0.0	-	-	0.0	-
NECHES ISD		Graduated	22	25	88.0	-	-	90.9	90.9
		Received GED	0	25	0.0	-	-	0.0	0.0
		Continued HS	0	25	0.0	-	-	0.0	0.0
		Dropped out	3	25	12.0	-	-	9.1	9.1
	NECHES H S	Graduated	22	25	88.0	-	-	90.9	90.9
		Received GED	0	25	0.0	-	-	0.0	0.0
		Continued HS	0	25	0.0	-	-	0.0	0.0
		Dropped out	3	25	12.0	-	-	9.1	9.1
NEDERLAND ISD	Graduated	319	371	86.0	-	88.2	85.5	78.8	
	Received GED	16	371	4.3	-	0.0	4.7	6.1	
	Continued HS	23	371	6.2	-	11.8	6.2	6.1	
	Dropped out	13	371	3.5	-	0.0	3.6	9.1	

Note. A dash (-) indicates data are not reported to protect student anonymity. For maximum data stability, only 9-12 campuses that have served those grades for 5 years are printed in this listing.

Table 2. Longitudinal Dropout and Completion Rates, Grades 9-12, by Student Group, Class of 2002:
District and Campus Listing

District	Campus	Final Status	Number	Number in Cohort	Rate %				Econ. Dis.
					All Students	Afr. Am.	His-panic	White	
NEDERLAND ISD	NEDERLAND H S	Graduated	319	371	86.0	-	88.2	85.5	78.8
		Received GED	16	371	4.3	-	0.0	4.7	6.1
		Continued HS	23	371	6.2	-	11.8	6.2	6.1
		Dropped out	13	371	3.5	-	0.0	3.6	9.1
NEEDVILLE ISD		Graduated	168	180	93.3	100.0	92.3	93.0	95.0
		Received GED	8	180	4.4	0.0	0.0	6.3	0.0
		Continued HS	3	180	1.7	0.0	5.1	0.8	5.0
		Dropped out	1	180	0.6	0.0	2.6	0.0	0.0
	NEEDVILLE H S	Graduated	168	180	93.3	100.0	92.3	93.0	95.0
		Received GED	8	180	4.4	0.0	0.0	6.3	0.0
		Continued HS	3	180	1.7	0.0	5.1	0.8	5.0
		Dropped out	1	180	0.6	0.0	2.6	0.0	0.0
NEW BOSTON ISD		Graduated	86	91	94.5	100.0	-	92.3	90.0
		Received GED	0	91	0.0	0.0	-	0.0	0.0
		Continued HS	1	91	1.1	0.0	-	1.5	0.0
		Dropped out	4	91	4.4	0.0	-	6.2	10.0
	NEW BOSTON H S	Graduated	86	91	94.5	100.0	-	92.3	90.0
		Received GED	0	91	0.0	0.0	-	0.0	0.0
		Continued HS	1	91	1.1	0.0	-	1.5	0.0
		Dropped out	4	91	4.4	0.0	-	6.2	10.0
NEW BRAUNFELS ISD		Graduated	355	431	82.4	66.7	69.3	91.4	70.4
		Received GED	15	431	3.5	22.2	3.6	2.7	5.6
		Continued HS	37	431	8.6	11.1	16.3	3.5	9.3
		Dropped out	24	431	5.6	0.0	10.8	2.4	14.8
	NEW BRAUNFELS H S	Graduated	348	388	89.7	62.5	82.0	95.0	76.6
		Received GED	12	388	3.1	25.0	3.6	2.1	4.3
		Continued HS	11	388	2.8	12.5	5.0	1.3	4.3
		Dropped out	17	388	4.4	0.0	9.4	1.7	14.9
	THE NBISD LEARNING C	Graduated	7	42	16.7	-	3.8	33.3	25.0
		Received GED	3	42	7.1	-	3.8	13.3	25.0
		Continued HS	26	42	61.9	-	76.9	40.0	37.5
		Dropped out	6	42	14.3	-	15.4	13.3	12.5
NEW CANEY ISD		Graduated	263	320	82.2	60.0	77.1	83.5	75.4
		Received GED	18	320	5.6	0.0	2.9	6.2	5.3
		Continued HS	31	320	9.7	20.0	14.3	8.8	12.3
		Dropped out	8	320	2.5	20.0	5.7	1.5	7.0
	NEW CANEY H S	Graduated	263	319	82.4	60.0	79.4	83.5	76.8
		Received GED	18	319	5.6	0.0	2.9	6.2	5.4
		Continued HS	31	319	9.7	20.0	14.7	8.8	12.5
		Dropped out	7	319	2.2	20.0	2.9	1.5	5.4
NEW DEAL ISD		Graduated	52	57	91.2	-	86.4	93.9	80.0
		Received GED	1	57	1.8	-	4.5	0.0	0.0
		Continued HS	2	57	3.5	-	4.5	3.0	6.7
		Dropped out	2	57	3.5	-	4.5	3.0	13.3
	NEW DEAL H S	Graduated	52	57	91.2	-	86.4	93.9	80.0
		Received GED	1	57	1.8	-	4.5	0.0	0.0
		Continued HS	2	57	3.5	-	4.5	3.0	6.7
		Dropped out	2	57	3.5	-	4.5	3.0	13.3
NEW DIANA ISD		Graduated	62	63	98.4	100.0	-	98.1	100.0
		Received GED	1	63	1.6	0.0	-	1.9	0.0
		Continued HS	0	63	0.0	0.0	-	0.0	0.0
		Dropped out	0	63	0.0	0.0	-	0.0	0.0
	NEW DIANA H S	Graduated	62	63	98.4	100.0	-	98.1	100.0
		Received GED	1	63	1.6	0.0	-	1.9	0.0
		Continued HS	0	63	0.0	0.0	-	0.0	0.0
		Dropped out	0	63	0.0	0.0	-	0.0	0.0
NEW HOME ISD		Graduated	23	24	95.8	-	100.0	94.7	100.0
		Received GED	0	24	0.0	-	0.0	0.0	0.0
		Continued HS	0	24	0.0	-	0.0	0.0	0.0
		Dropped out	1	24	4.2	-	0.0	5.3	0.0
	NEW HOME SCHOOL	Graduated	23	24	95.8	-	100.0	94.7	100.0
		Received GED	0	24	0.0	-	0.0	0.0	0.0
		Continued HS	0	24	0.0	-	0.0	0.0	0.0
		Dropped out	1	24	4.2	-	0.0	5.3	0.0

Note. A dash (-) indicates data are not reported to protect student anonymity. For maximum data stability, only 9-12 campuses that have served those grades for 5 years are printed in this listing.

Table 2. Longitudinal Dropout and Completion Rates, Grades 9-12, by Student Group, Class of 2002:
District and Campus Listing

District	Campus	Final Status	Number	Number in Cohort	Rate %				Econ. Dis.
					All Students	Afr. Am.	Hispanic	White	
NEW SUMMERFIELD ISD		Graduated	20	21	95.2	-	100.0	90.9	92.9
		Received GED	0	21	0.0	-	0.0	0.0	0.0
		Continued HS	1	21	4.8	-	0.0	9.1	7.1
		Dropped out	0	21	0.0	-	0.0	0.0	0.0
	NEW SUMMERFIELD SCHO	Graduated	20	21	95.2	-	100.0	90.9	92.9
		Received GED	0	21	0.0	-	0.0	0.0	0.0
		Continued HS	1	21	4.8	-	0.0	9.1	7.1
		Dropped out	0	21	0.0	-	0.0	0.0	0.0
NEW WAVERLY ISD		Graduated	48	55	87.3	100.0	-	81.6	100.0
		Received GED	4	55	7.3	0.0	-	10.5	0.0
		Continued HS	2	55	3.6	0.0	-	5.3	0.0
		Dropped out	1	55	1.8	0.0	-	2.6	0.0
	NEW WAVERLY H S	Graduated	48	55	87.3	100.0	-	81.6	100.0
		Received GED	4	55	7.3	0.0	-	10.5	0.0
		Continued HS	2	55	3.6	0.0	-	5.3	0.0
		Dropped out	1	55	1.8	0.0	-	2.6	0.0
NEWCASTLE ISD		Graduated	11	14	78.6	-	-	76.9	57.1
		Received GED	3	14	21.4	-	-	23.1	42.9
		Continued HS	0	14	0.0	-	-	0.0	0.0
		Dropped out	0	14	0.0	-	-	0.0	0.0
	NEWCASTLE H S	Graduated	11	14	78.6	-	-	76.9	57.1
		Received GED	3	14	21.4	-	-	23.1	42.9
		Continued HS	0	14	0.0	-	-	0.0	0.0
		Dropped out	0	14	0.0	-	-	0.0	0.0
NEWTON ISD		Graduated	87	94	92.6	94.7	-	90.6	90.9
		Received GED	3	94	3.2	0.0	-	5.7	6.1
		Continued HS	4	94	4.3	5.3	-	3.8	3.0
		Dropped out	0	94	0.0	0.0	-	0.0	0.0
	NEWTON H S	Graduated	87	94	92.6	94.7	-	90.6	90.9
		Received GED	3	94	3.2	0.0	-	5.7	6.1
		Continued HS	4	94	4.3	5.3	-	3.8	3.0
		Dropped out	0	94	0.0	0.0	-	0.0	0.0
NIXON-SMILEY CONS ISD		Graduated	63	71	88.7	-	91.4	84.4	88.6
		Received GED	4	71	5.6	-	5.7	6.3	2.9
		Continued HS	3	71	4.2	-	2.9	6.3	5.7
		Dropped out	1	71	1.4	-	0.0	3.1	2.9
	FLORESVILLE ALTER ED	Graduated	-	-	-	-	-	-	-
		Received GED	-	-	-	-	-	-	-
		Continued HS	-	-	-	-	-	-	-
		Dropped out	-	-	-	-	-	-	-
NIXON-SMILEY H S	Graduated	63	70	90.0	-	94.1	84.4	88.6	
	Received GED	3	70	4.3	-	2.9	6.3	2.9	
	Continued HS	3	70	4.3	-	2.9	6.3	5.7	
	Dropped out	1	70	1.4	-	0.0	3.1	2.9	
NOCONA ISD		Graduated	58	73	79.5	-	76.9	80.0	66.7
		Received GED	6	73	8.2	-	0.0	10.0	9.5
		Continued HS	2	73	2.7	-	7.7	1.7	4.8
		Dropped out	7	73	9.6	-	15.4	8.3	19.0
	NOCONA H S	Graduated	58	73	79.5	-	76.9	80.0	66.7
		Received GED	6	73	8.2	-	0.0	10.0	9.5
		Continued HS	2	73	2.7	-	7.7	1.7	4.8
		Dropped out	7	73	9.6	-	15.4	8.3	19.0
NORDHEIM ISD		Graduated	8	8	100.0	-	-	100.0	-
		Received GED	0	8	0.0	-	-	0.0	-
		Continued HS	0	8	0.0	-	-	0.0	-
		Dropped out	0	8	0.0	-	-	0.0	-
	NORDHEIM SCHOOL	Graduated	8	8	100.0	-	-	100.0	-
		Received GED	0	8	0.0	-	-	0.0	-
		Continued HS	0	8	0.0	-	-	0.0	-
		Dropped out	0	8	0.0	-	-	0.0	-
NORMANGEE ISD	Graduated	36	41	87.8	-	-	91.9	63.6	
	Received GED	2	41	4.9	-	-	2.7	9.1	
	Continued HS	1	41	2.4	-	-	0.0	9.1	
	Dropped out	2	41	4.9	-	-	5.4	18.2	

Note. A dash (-) indicates data are not reported to protect student anonymity. For maximum data stability, only 9-12 campuses that have served those grades for 5 years are printed in this listing.

Table 2. Longitudinal Dropout and Completion Rates, Grades 9-12, by Student Group, Class of 2002:
District and Campus Listing

District	Campus	Final Status	Number	Number in Cohort	Rate %				Econ. Dis.
					All Students	Afr. Am.	Hispanic	White	
NORMANGEE ISD	NORMANGEE H S	Graduated	36	41	87.8	-	-	91.9	63.6
		Received GED	2	41	4.9	-	-	2.7	9.1
		Continued HS	1	41	2.4	-	-	0.0	9.1
		Dropped out	2	41	4.9	-	-	5.4	18.2
NORTH EAST ISD		Graduated	3,029	3,566	84.9	86.1	80.1	87.9	75.9
		Received GED	175	3,566	4.9	1.8	4.8	5.5	5.7
		Continued HS	231	3,566	6.5	9.6	8.9	4.4	11.4
		Dropped out	131	3,566	3.7	2.5	6.1	2.2	7.1
	ALTER H S	Graduated	-	-	-	-	-	-	-
		Received GED	-	-	-	-	-	-	-
		Continued HS	-	-	-	-	-	-	-
		Dropped out	-	-	-	-	-	-	-
	CENTER SCH	Graduated	11	30	36.7	50.0	33.3	31.3	37.5
		Received GED	3	30	10.0	0.0	16.7	12.5	25.0
		Continued HS	13	30	43.3	50.0	50.0	37.5	37.5
		Dropped out	3	30	10.0	0.0	0.0	18.8	0.0
	CHURCHILL H S	Graduated	504	563	89.5	84.2	84.6	91.4	67.8
		Received GED	20	563	3.6	0.0	3.8	3.7	5.1
		Continued HS	20	563	3.6	10.5	5.8	2.4	11.9
		Dropped out	19	563	3.4	5.3	5.8	2.4	15.3
	HOMEBOUND	Graduated	4	5	80.0	-	-	-	-
		Received GED	1	5	20.0	-	-	-	-
		Continued HS	0	5	0.0	-	-	-	-
		Dropped out	0	5	0.0	-	-	-	-
	HOSPITAL-COMP ED	Graduated	-	-	-	-	-	-	-
		Received GED	-	-	-	-	-	-	-
		Continued HS	-	-	-	-	-	-	-
		Dropped out	-	-	-	-	-	-	-
	INTERNATIONAL SCHOOL	Graduated	108	110	98.2	-	98.0	98.2	95.2
		Received GED	1	110	0.9	-	2.0	0.0	4.8
		Continued HS	1	110	0.9	-	0.0	1.8	0.0
		Dropped out	0	110	0.0	-	0.0	0.0	0.0
	LAUREL RIDGE HOSPITA	Graduated	-	-	-	-	-	-	-
		Received GED	-	-	-	-	-	-	-
		Continued HS	-	-	-	-	-	-	-
		Dropped out	-	-	-	-	-	-	-
	LEE H S	Graduated	386	489	78.9	88.9	76.4	83.9	73.3
		Received GED	24	489	4.9	0.0	4.4	7.3	4.5
		Continued HS	42	489	8.6	5.6	9.4	6.5	10.9
		Dropped out	37	489	7.6	5.6	9.7	2.4	11.4
	MAC ARTHUR H S	Graduated	476	537	88.6	91.9	86.3	89.2	80.8
		Received GED	28	537	5.2	0.0	5.0	6.0	6.8
		Continued HS	17	537	3.2	5.4	5.6	1.6	5.5
		Dropped out	16	537	3.0	2.7	3.1	3.2	6.8
	MADISON H S	Graduated	549	630	87.1	90.6	81.2	90.1	80.2
		Received GED	27	630	4.3	1.6	4.7	4.5	4.5
		Continued HS	33	630	5.2	4.7	8.0	3.9	11.7
		Dropped out	21	630	3.3	3.1	6.1	1.5	3.6
	NORTH EAST J J A E P	Graduated	-	-	-	-	-	-	-
		Received GED	-	-	-	-	-	-	-
		Continued HS	-	-	-	-	-	-	-
		Dropped out	-	-	-	-	-	-	-
	ROOSEVELT H S	Graduated	383	443	86.5	89.2	84.6	87.7	85.9
		Received GED	16	443	3.6	2.0	3.3	6.1	2.7
		Continued HS	29	443	6.5	6.9	7.5	4.4	7.6
		Dropped out	15	443	3.4	2.0	4.7	1.8	3.8
	TRANSITIONS SCH	Graduated	5	8	62.5	-	66.7	-	-
		Received GED	0	8	0.0	-	0.0	-	-
		Continued HS	1	8	12.5	-	16.7	-	-
		Dropped out	2	8	25.0	-	16.7	-	-
NORTH FOREST ISD		Graduated	465	605	76.9	79.0	62.7	-	69.6
		Received GED	11	605	1.8	1.1	4.5	-	3.0
		Continued HS	50	605	8.3	7.9	11.9	-	10.7
		Dropped out	79	605	13.1	12.0	20.9	-	16.7

Note. A dash (-) indicates data are not reported to protect student anonymity. For maximum data stability, only 9-12 campuses that have served those grades for 5 years are printed in this listing.

Table 2. Longitudinal Dropout and Completion Rates, Grades 9-12, by Student Group, Class of 2002:
District and Campus Listing

District	Campus	Final Status	Number	Number in Cohort	Rate %				Econ. Dis.
					All Students	Afr. Am.	Hispanic	White	
NORTH FOREST ISD	FOREST BROOK H S	Graduated	236	268	88.1	88.4	75.0	-	20.0
		Received GED	0	268	0.0	0.0	0.0	-	0.0
		Continued HS	24	268	9.0	8.5	25.0	-	60.0
		Dropped out	8	268	3.0	3.1	0.0	-	20.0
	SMILEY H S	Graduated	229	304	75.3	77.4	66.7	-	79.2
		Received GED	5	304	1.6	0.8	3.7	-	2.1
		Continued HS	25	304	8.2	8.1	9.3	-	7.6
		Dropped out	45	304	14.8	13.7	20.4	-	11.1
NORTH HOPKINS ISD		Graduated	19	24	79.2	-	-	81.0	57.1
		Received GED	0	24	0.0	-	-	0.0	0.0
		Continued HS	2	24	8.3	-	-	9.5	28.6
		Dropped out	3	24	12.5	-	-	9.5	14.3
	NORTH HOPKINS H S	Graduated	19	24	79.2	-	-	81.0	57.1
		Received GED	0	24	0.0	-	-	0.0	0.0
		Continued HS	2	24	8.3	-	-	9.5	28.6
		Dropped out	3	24	12.5	-	-	9.5	14.3
NORTH LAMAR ISD		Graduated	197	218	90.4	100.0	80.0	89.9	88.9
		Received GED	12	218	5.5	0.0	0.0	6.1	7.4
		Continued HS	5	218	2.3	0.0	20.0	2.0	0.0
		Dropped out	4	218	1.8	0.0	0.0	2.0	3.7
	NORTH LAMAR H S	Graduated	197	218	90.4	100.0	80.0	89.9	88.9
		Received GED	12	218	5.5	0.0	0.0	6.1	7.4
		Continued HS	5	218	2.3	0.0	20.0	2.0	0.0
		Dropped out	4	218	1.8	0.0	0.0	2.0	3.7
NORTH ZULCH ISD		Graduated	12	16	75.0	-	-	73.3	80.0
		Received GED	4	16	25.0	-	-	26.7	20.0
		Continued HS	0	16	0.0	-	-	0.0	0.0
		Dropped out	0	16	0.0	-	-	0.0	0.0
	NORTH ZULCH H S	Graduated	12	16	75.0	-	-	73.3	80.0
		Received GED	4	16	25.0	-	-	26.7	20.0
		Continued HS	0	16	0.0	-	-	0.0	0.0
		Dropped out	0	16	0.0	-	-	0.0	0.0
NORTHSIDE ISD (Bexar C		Graduated	3,688	4,565	80.8	84.1	76.5	85.1	69.6
		Received GED	230	4,565	5.0	4.2	5.0	5.5	5.3
		Continued HS	332	4,565	7.3	6.9	9.4	4.8	12.6
		Dropped out	315	4,565	6.9	4.8	9.1	4.7	12.6
	BAPTIST CHILDREN'S H	Graduated	-	-	-	-	-	-	-
		Received GED	-	-	-	-	-	-	-
		Continued HS	-	-	-	-	-	-	-
		Dropped out	-	-	-	-	-	-	-
GOALS-VILLA ROSA	Graduated	-	-	-	-	-	-	-	
	Received GED	-	-	-	-	-	-	-	
	Continued HS	-	-	-	-	-	-	-	
	Dropped out	-	-	-	-	-	-	-	
HEALTH CAREERS H S	Graduated	224	225	99.6	100.0	100.0	98.8	100.0	
	Received GED	1	225	0.4	0.0	0.0	1.2	0.0	
	Continued HS	0	225	0.0	0.0	0.0	0.0	0.0	
	Dropped out	0	225	0.0	0.0	0.0	0.0	0.0	
HOLMES H S	Graduated	589	730	80.7	88.4	79.5	83.9	73.9	
	Received GED	35	730	4.8	4.7	4.5	6.5	5.4	
	Continued HS	48	730	6.6	2.3	7.7	2.2	10.0	
	Dropped out	58	730	7.9	4.7	8.3	7.5	10.7	
HOLMGREEN JR-SR H S	Graduated	5	12	41.7	-	0.0	80.0	28.6	
	Received GED	3	12	25.0	-	40.0	0.0	42.9	
	Continued HS	0	12	0.0	-	0.0	0.0	0.0	
	Dropped out	4	12	33.3	-	60.0	20.0	28.6	
HOMEBOUND	Graduated	10	15	66.7	-	-	70.0	-	
	Received GED	1	15	6.7	-	-	10.0	-	
	Continued HS	2	15	13.3	-	-	10.0	-	
	Dropped out	2	15	13.3	-	-	10.0	-	
JAY H S	Graduated	498	664	75.0	79.2	71.6	83.8	68.9	
	Received GED	31	664	4.7	6.9	4.5	4.3	5.3	
	Continued HS	64	664	9.6	5.6	11.5	5.1	11.5	
	Dropped out	71	664	10.7	8.3	12.3	6.8	14.3	

Note. A dash (-) indicates data are not reported to protect student anonymity. For maximum data stability, only 9-12 campuses that have served those grades for 5 years are printed in this listing.

Table 2. Longitudinal Dropout and Completion Rates, Grades 9-12, by Student Group, Class of 2002:
District and Campus Listing

District	Campus	Final Status	Number	Number in Cohort	Rate %				
					All Students	Afr. Am.	Hispanic	White	Econ. Dis.
NORTHSIDE ISD (Bexar C	MARSHALL H S	Graduated	493	606	81.4	88.4	77.0	84.4	70.5
		Received GED	45	606	7.4	7.0	7.2	7.6	5.3
		Continued HS	23	606	3.8	2.3	4.5	3.5	4.2
		Dropped out	45	606	7.4	2.3	11.3	4.5	20.0
	NORTHSIDE ALTER SCH	Graduated	-	-	-	-	-	-	-
		Received GED	-	-	-	-	-	-	-
		Continued HS	-	-	-	-	-	-	-
		Dropped out	-	-	-	-	-	-	-
	SANDRA DAY O'CONNOR	Graduated	680	744	91.4	97.4	89.0	92.4	81.1
		Received GED	20	744	2.7	0.0	3.8	2.2	5.7
		Continued HS	13	744	1.7	0.0	2.1	1.6	1.9
		Dropped out	31	744	4.2	2.6	5.1	3.8	11.3
	SCHOOL AGED PARENTIN	Graduated	7	11	63.6	-	100.0	-	60.0
		Received GED	2	11	18.2	-	0.0	-	20.0
		Continued HS	0	11	0.0	-	0.0	-	0.0
		Dropped out	2	11	18.2	-	0.0	-	20.0
	SOUTHWEST MENTAL HEA	Graduated	-	-	-	-	-	-	-
		Received GED	-	-	-	-	-	-	-
		Continued HS	-	-	-	-	-	-	-
		Dropped out	-	-	-	-	-	-	-
TOM CLARK H S	Graduated	536	659	81.3	83.3	72.8	85.4	63.9	
	Received GED	37	659	5.6	0.0	5.6	6.3	7.6	
	Continued HS	29	659	4.4	3.3	8.2	2.4	12.6	
	Dropped out	57	659	8.6	13.3	13.4	5.8	16.0	
VOC TRANSITION PROG	Graduated	0	27	0.0	-	0.0	0.0	0.0	
	Received GED	0	27	0.0	-	0.0	0.0	0.0	
	Continued HS	27	27	100.0	-	100.0	100.0	100.0	
	Dropped out	0	27	0.0	-	0.0	0.0	0.0	
WILLIAM H TAFT H S	Graduated	603	718	84.0	93.2	81.2	84.7	75.0	
	Received GED	45	718	6.3	4.1	5.9	7.7	5.6	
	Continued HS	44	718	6.1	2.7	7.9	4.5	12.5	
	Dropped out	26	718	3.6	0.0	5.0	3.1	6.9	
NORTHSIDE ISD (Wilbarg	Graduated	9	9	100.0	-	-	100.0	100.0	
	Received GED	0	9	0.0	-	-	0.0	0.0	
	Continued HS	0	9	0.0	-	-	0.0	0.0	
	Dropped out	0	9	0.0	-	-	0.0	0.0	
NORTHSIDE SCHOOL	Graduated	9	9	100.0	-	-	100.0	100.0	
	Received GED	0	9	0.0	-	-	0.0	0.0	
	Continued HS	0	9	0.0	-	-	0.0	0.0	
	Dropped out	0	9	0.0	-	-	0.0	0.0	
NORTHWEST ISD	Graduated	260	305	85.2	-	55.6	88.3	54.2	
	Received GED	20	305	6.6	-	29.6	3.8	25.0	
	Continued HS	19	305	6.2	-	14.8	5.6	12.5	
	Dropped out	6	305	2.0	-	0.0	2.3	8.3	
DENTON CREEK	Graduated	0	12	0.0	-	0.0	-	0.0	
	Received GED	12	12	100.0	-	100.0	-	100.0	
	Continued HS	0	12	0.0	-	0.0	-	0.0	
	Dropped out	0	12	0.0	-	0.0	-	0.0	
NORTHWEST H S	Graduated	254	280	90.7	-	83.3	90.9	75.0	
	Received GED	7	280	2.5	-	0.0	2.8	0.0	
	Continued HS	13	280	4.6	-	16.7	4.0	12.5	
	Dropped out	6	280	2.1	-	0.0	2.4	12.5	
NOVICE ISD	Graduated	7	9	77.8	-	-	75.0	83.3	
	Received GED	0	9	0.0	-	-	0.0	0.0	
	Continued HS	1	9	11.1	-	-	12.5	0.0	
	Dropped out	1	9	11.1	-	-	12.5	16.7	
C A P	Graduated	-	-	-	-	-	-	-	
	Received GED	-	-	-	-	-	-	-	
	Continued HS	-	-	-	-	-	-	-	
	Dropped out	-	-	-	-	-	-	-	
NOVICE SCHOOL	Graduated	5	5	100.0	-	-	-	-	
	Received GED	0	5	0.0	-	-	-	-	
	Continued HS	0	5	0.0	-	-	-	-	
	Dropped out	0	5	0.0	-	-	-	-	

Note. A dash (-) indicates data are not reported to protect student anonymity. For maximum data stability, only 9-12 campuses that have served those grades for 5 years are printed in this listing.

Table 2. Longitudinal Dropout and Completion Rates, Grades 9-12, by Student Group, Class of 2002:
District and Campus Listing

District	Campus	Final Status	Number	Number in Cohort	Rate %				Econ. Dis.
					All Students	Afr. Am.	Hispanic	White	
NUECES CANYON CONS ISD		Graduated	23	25	92.0	-	100.0	89.5	87.5
		Received GED	2	25	8.0	-	0.0	10.5	12.5
		Continued HS	0	25	0.0	-	0.0	0.0	0.0
		Dropped out	0	25	0.0	-	0.0	0.0	0.0
NUECES CANYON H S		Graduated	23	25	92.0	-	100.0	89.5	87.5
		Received GED	2	25	8.0	-	0.0	10.5	12.5
		Continued HS	0	25	0.0	-	0.0	0.0	0.0
		Dropped out	0	25	0.0	-	0.0	0.0	0.0
O'DONNELL ISD		Graduated	29	29	100.0	-	100.0	100.0	100.0
		Received GED	0	29	0.0	-	0.0	0.0	0.0
		Continued HS	0	29	0.0	-	0.0	0.0	0.0
		Dropped out	0	29	0.0	-	0.0	0.0	0.0
O'DONNELL HIGH SCHOO		Graduated	29	29	100.0	-	100.0	100.0	100.0
		Received GED	0	29	0.0	-	0.0	0.0	0.0
		Continued HS	0	29	0.0	-	0.0	0.0	0.0
		Dropped out	0	29	0.0	-	0.0	0.0	0.0
OAKWOOD ISD		Graduated	12	14	85.7	-	-	80.0	-
		Received GED	1	14	7.1	-	-	10.0	-
		Continued HS	1	14	7.1	-	-	10.0	-
		Dropped out	0	14	0.0	-	-	0.0	-
OAKWOOD H S		Graduated	12	14	85.7	-	-	80.0	-
		Received GED	1	14	7.1	-	-	10.0	-
		Continued HS	1	14	7.1	-	-	10.0	-
		Dropped out	0	14	0.0	-	-	0.0	-
ODEM-EDROY ISD		Graduated	67	82	81.7	-	81.0	83.3	89.5
		Received GED	4	82	4.9	-	1.7	12.5	2.6
		Continued HS	6	82	7.3	-	10.3	0.0	0.0
		Dropped out	5	82	6.1	-	6.9	4.2	7.9
ODEM H S		Graduated	67	82	81.7	-	81.0	83.3	89.5
		Received GED	4	82	4.9	-	1.7	12.5	2.6
		Continued HS	6	82	7.3	-	10.3	0.0	0.0
		Dropped out	5	82	6.1	-	6.9	4.2	7.9
OGLESBY ISD		Graduated	16	17	94.1	-	-	93.3	-
		Received GED	1	17	5.9	-	-	6.7	-
		Continued HS	0	17	0.0	-	-	0.0	-
		Dropped out	0	17	0.0	-	-	0.0	-
OGLESBY SCHOOL		Graduated	16	17	94.1	-	-	93.3	-
		Received GED	1	17	5.9	-	-	6.7	-
		Continued HS	0	17	0.0	-	-	0.0	-
		Dropped out	0	17	0.0	-	-	0.0	-
OLNEY ISD		Graduated	48	54	88.9	-	77.8	91.1	42.9
		Received GED	2	54	3.7	-	0.0	4.4	14.3
		Continued HS	0	54	0.0	-	0.0	0.0	0.0
		Dropped out	4	54	7.4	-	22.2	4.4	42.9
OLNEY H S		Graduated	48	54	88.9	-	77.8	91.1	42.9
		Received GED	2	54	3.7	-	0.0	4.4	14.3
		Continued HS	0	54	0.0	-	0.0	0.0	0.0
		Dropped out	4	54	7.4	-	22.2	4.4	42.9
OLTON ISD		Graduated	45	57	78.9	-	73.7	89.5	75.8
		Received GED	0	57	0.0	-	0.0	0.0	0.0
		Continued HS	6	57	10.5	-	10.5	10.5	12.1
		Dropped out	6	57	10.5	-	15.8	0.0	12.1
OLTON H S		Graduated	40	50	80.0	-	75.0	88.9	74.1
		Received GED	0	50	0.0	-	0.0	0.0	0.0
		Continued HS	6	50	12.0	-	12.5	11.1	14.8
		Dropped out	4	50	8.0	-	12.5	0.0	11.1
ONE STOP MULTISERVICE		Graduated	31	110	28.2	-	27.1	-	23.7
		Received GED	1	110	0.9	-	0.9	-	1.1
		Continued HS	69	110	62.7	-	63.6	-	72.0
		Dropped out	9	110	8.2	-	8.4	-	3.2
ONE STOP MULTISERVIC		Graduated	20	52	38.5	-	36.0	-	36.6
		Received GED	1	52	1.9	-	2.0	-	2.4
		Continued HS	23	52	44.2	-	46.0	-	53.7
		Dropped out	8	52	15.4	-	16.0	-	7.3

Note. A dash (-) indicates data are not reported to protect student anonymity. For maximum data stability, only 9-12 campuses that have served those grades for 5 years are printed in this listing.

Table 2. Longitudinal Dropout and Completion Rates, Grades 9-12, by Student Group, Class of 2002:
District and Campus Listing

District	Campus	Final Status	Number	Number in Cohort	Rate %				Econ. Dis.
					All Students	Afr. Am.	His-panic	White	
ORANGE GROVE ISD		Graduated	93	97	95.9	-	94.5	97.5	93.2
		Received GED	1	97	1.0	-	1.8	0.0	2.3
		Continued HS	2	97	2.1	-	1.8	2.5	2.3
		Dropped out	1	97	1.0	-	1.8	0.0	2.3
ORANGE GROVE H S		Graduated	93	97	95.9	-	94.5	97.5	93.2
		Received GED	1	97	1.0	-	1.8	0.0	2.3
		Continued HS	2	97	2.1	-	1.8	2.5	2.3
		Dropped out	1	97	1.0	-	1.8	0.0	2.3
ORANGEFIELD ISD		Graduated	92	103	89.3	-	-	90.5	73.3
		Received GED	2	103	1.9	-	-	2.1	0.0
		Continued HS	3	103	2.9	-	-	2.1	6.7
		Dropped out	6	103	5.8	-	-	5.3	20.0
ORANGEFIELD H S		Graduated	92	103	89.3	-	-	90.5	73.3
		Received GED	2	103	1.9	-	-	2.1	0.0
		Continued HS	3	103	2.9	-	-	2.1	6.7
		Dropped out	6	103	5.8	-	-	5.3	20.0
ORE CITY ISD		Graduated	50	57	87.7	-	-	86.0	81.0
		Received GED	4	57	7.0	-	-	8.0	9.5
		Continued HS	3	57	5.3	-	-	6.0	9.5
		Dropped out	0	57	0.0	-	-	0.0	0.0
ORE CITY HIGH SCHOOL		Graduated	50	57	87.7	-	-	86.0	81.0
		Received GED	4	57	7.0	-	-	8.0	9.5
		Continued HS	3	57	5.3	-	-	6.0	9.5
		Dropped out	0	57	0.0	-	-	0.0	0.0
OVERTON ISD		Graduated	24	33	72.7	-	-	73.3	37.5
		Received GED	2	33	6.1	-	-	3.3	0.0
		Continued HS	2	33	6.1	-	-	6.7	12.5
		Dropped out	5	33	15.2	-	-	16.7	50.0
OVERTON H S		Graduated	24	33	72.7	-	-	73.3	37.5
		Received GED	2	33	6.1	-	-	3.3	0.0
		Continued HS	2	33	6.1	-	-	6.7	12.5
		Dropped out	5	33	15.2	-	-	16.7	50.0
PADUCAH ISD		Graduated	26	29	89.7	83.3	85.7	93.8	88.2
		Received GED	1	29	3.4	0.0	0.0	6.3	0.0
		Continued HS	0	29	0.0	0.0	0.0	0.0	0.0
		Dropped out	2	29	6.9	16.7	14.3	0.0	11.8
PADUCAH H S		Graduated	26	29	89.7	83.3	85.7	93.8	88.2
		Received GED	1	29	3.4	0.0	0.0	6.3	0.0
		Continued HS	0	29	0.0	0.0	0.0	0.0	0.0
		Dropped out	2	29	6.9	16.7	14.3	0.0	11.8
PAINT CREEK ISD		Graduated	11	13	84.6	-	-	90.0	75.0
		Received GED	1	13	7.7	-	-	10.0	12.5
		Continued HS	0	13	0.0	-	-	0.0	0.0
		Dropped out	1	13	7.7	-	-	0.0	12.5
PAINT CREEK SCHOOL		Graduated	11	13	84.6	-	-	90.0	75.0
		Received GED	1	13	7.7	-	-	10.0	12.5
		Continued HS	0	13	0.0	-	-	0.0	0.0
		Dropped out	1	13	7.7	-	-	0.0	12.5
PAINT ROCK ISD		Graduated	15	15	100.0	-	100.0	100.0	100.0
		Received GED	0	15	0.0	-	0.0	0.0	0.0
		Continued HS	0	15	0.0	-	0.0	0.0	0.0
		Dropped out	0	15	0.0	-	0.0	0.0	0.0
PAINT ROCK SCHOOL		Graduated	15	15	100.0	-	100.0	100.0	100.0
		Received GED	0	15	0.0	-	0.0	0.0	0.0
		Continued HS	0	15	0.0	-	0.0	0.0	0.0
		Dropped out	0	15	0.0	-	0.0	0.0	0.0
PALACIOS ISD		Graduated	112	122	91.8	-	88.6	91.7	83.3
		Received GED	6	122	4.9	-	4.5	6.3	10.4
		Continued HS	4	122	3.3	-	6.8	2.1	6.3
		Dropped out	0	122	0.0	-	0.0	0.0	0.0
PALACIOS H S		Graduated	112	122	91.8	-	88.6	91.7	83.3
		Received GED	6	122	4.9	-	4.5	6.3	10.4
		Continued HS	4	122	3.3	-	6.8	2.1	6.3
		Dropped out	0	122	0.0	-	0.0	0.0	0.0

Note. A dash (-) indicates data are not reported to protect student anonymity. For maximum data stability, only 9-12 campuses that have served those grades for 5 years are printed in this listing.

Table 2. Longitudinal Dropout and Completion Rates, Grades 9-12, by Student Group, Class of 2002:
District and Campus Listing

District	Campus	Final Status	Number	Number in Cohort	Rate %				Econ. Dis.	
					All Students	Afr. Am.	Hispanic	White		
PALESTINE ISD	PALESTINE HIGH SCHOOL	Graduated	191	212	90.1	87.1	74.1	95.5	86.7	
		Received GED	3	212	1.4	0.0	0.0	2.7	0.0	
		Continued HS	12	212	5.7	8.6	18.5	0.9	9.3	
		Dropped out	6	212	2.8	4.3	7.4	0.9	4.0	
		Graduated	191	212	90.1	87.1	74.1	95.5	86.7	
		Received GED	3	212	1.4	0.0	0.0	2.7	0.0	
		Continued HS	12	212	5.7	8.6	18.5	0.9	9.3	
		Dropped out	6	212	2.8	4.3	7.4	0.9	4.0	
PALMER ISD	PALMER H S	Graduated	46	56	82.1	-	71.4	85.4	63.6	
		Received GED	2	56	3.6	-	0.0	4.9	9.1	
		Continued HS	5	56	8.9	-	7.1	9.8	18.2	
		Dropped out	3	56	5.4	-	21.4	0.0	9.1	
		Graduated	46	56	82.1	-	71.4	85.4	63.6	
		Received GED	2	56	3.6	-	0.0	4.9	9.1	
		Continued HS	5	56	8.9	-	7.1	9.8	18.2	
		Dropped out	3	56	5.4	-	21.4	0.0	9.1	
PAMPA ISD	P L C-PAMPA LEARNING	Graduated	255	300	85.0	81.8	85.4	84.6	71.2	
		Received GED	19	300	6.3	0.0	2.4	7.5	15.2	
		Continued HS	6	300	2.0	0.0	2.4	2.1	6.1	
		Dropped out	20	300	6.7	18.2	9.8	5.8	7.6	
		Graduated	12	26	46.2	-	-	40.9	36.4	
		Received GED	4	26	15.4	-	-	18.2	18.2	
		Continued HS	4	26	15.4	-	-	18.2	27.3	
		Dropped out	6	26	23.1	-	-	22.7	18.2	
	PAMPA H S	Graduated	243	274	88.7	81.8	86.5	89.0	78.2	
		Received GED	15	274	5.5	0.0	2.7	6.4	12.7	
		Continued HS	2	274	0.7	0.0	2.7	0.5	1.8	
		Dropped out	14	274	5.1	18.2	8.1	4.1	7.3	
		Graduated	45	47	95.7	-	100.0	95.0	66.7	
		Received GED	0	47	0.0	-	0.0	0.0	0.0	
		Continued HS	1	47	2.1	-	0.0	2.5	16.7	
		Dropped out	1	47	2.1	-	0.0	2.5	16.7	
PANHANDLE ISD	C H A M P S	Graduated	-	-	-	-	-	-	-	
		Received GED	-	-	-	-	-	-	-	
		Continued HS	-	-	-	-	-	-	-	
		Dropped out	-	-	-	-	-	-	-	
	PANHANDLE H S	Graduated	44	45	97.8	-	100.0	97.4	80.0	
		Received GED	0	45	0.0	-	0.0	0.0	0.0	
		Continued HS	0	45	0.0	-	0.0	0.0	0.0	
		Dropped out	1	45	2.2	-	0.0	2.6	20.0	
	PANTHER CREEK CONS ISD	PANTHER CREEK H S	Graduated	15	16	93.8	-	-	93.3	83.3
			Received GED	0	16	0.0	-	-	0.0	0.0
			Continued HS	0	16	0.0	-	-	0.0	0.0
			Dropped out	1	16	6.3	-	-	6.7	16.7
PANTHER CREEK H S		Graduated	14	15	93.3	-	-	92.9	83.3	
		Received GED	0	15	0.0	-	-	0.0	0.0	
		Continued HS	0	15	0.0	-	-	0.0	0.0	
		Dropped out	1	15	6.7	-	-	7.1	16.7	
PARADISE ISD	PARADISE H S	Graduated	47	51	92.2	-	-	91.7	-	
		Received GED	3	51	5.9	-	-	6.3	-	
		Continued HS	1	51	2.0	-	-	2.1	-	
		Dropped out	0	51	0.0	-	-	0.0	-	
	PARADISE H S	Graduated	46	50	92.0	-	-	91.5	-	
		Received GED	3	50	6.0	-	-	6.4	-	
		Continued HS	1	50	2.0	-	-	2.1	-	
		Dropped out	0	50	0.0	-	-	0.0	-	
PARIS ISD	GIVENS EL	Graduated	163	199	81.9	83.3	-	81.0	73.4	
		Received GED	12	199	6.0	4.4	-	7.6	4.7	
		Continued HS	14	199	7.0	8.9	-	4.8	12.5	
		Dropped out	10	199	5.0	3.3	-	6.7	9.4	
	GIVENS EL	Graduated	-	-	-	-	-	-	-	
		Received GED	-	-	-	-	-	-	-	
		Continued HS	-	-	-	-	-	-	-	
		Dropped out	-	-	-	-	-	-	-	

Note. A dash (-) indicates data are not reported to protect student anonymity. For maximum data stability, only 9-12 campuses that have served those grades for 5 years are printed in this listing.

Table 2. Longitudinal Dropout and Completion Rates, Grades 9-12, by Student Group, Class of 2002:
District and Campus Listing

District	Campus	Final Status	Number	Number in Cohort	Rate %				
					All Students	Afr. Am.	Hispanic	White	Econ. Dis.
PARIS ISD	PARIS ALTERNATIVE SC	Graduated	8	16	50.0	53.8	-	-	36.4
		Received GED	1	16	6.3	7.7	-	-	9.1
		Continued HS	7	16	43.8	38.5	-	-	54.5
		Dropped out	0	16	0.0	0.0	-	-	0.0
	PARIS H S	Graduated	155	182	85.2	88.3	-	82.4	81.1
		Received GED	11	182	6.0	3.9	-	7.8	3.8
		Continued HS	6	182	3.3	3.9	-	2.9	3.8
		Dropped out	10	182	5.5	3.9	-	6.9	11.3
PASADENA ISD	CEP	Graduated	0	14	0.0	-	0.0	-	0.0
		Received GED	4	14	28.6	-	10.0	-	37.5
		Continued HS	0	14	0.0	-	0.0	-	0.0
		Dropped out	10	14	71.4	-	90.0	-	62.5
	DOBIE H S	Graduated	507	586	86.5	91.9	84.1	86.3	84.5
		Received GED	25	586	4.3	0.0	5.5	5.8	1.0
		Continued HS	28	586	4.8	5.4	5.5	3.5	9.3
		Dropped out	26	586	4.4	2.7	5.0	4.4	5.2
	PASADENA H S	Graduated	426	574	74.2	66.7	73.3	77.9	69.2
		Received GED	22	574	3.8	0.0	3.5	5.8	3.9
		Continued HS	69	574	12.0	33.3	12.3	8.7	15.4
		Dropped out	57	574	9.9	0.0	10.8	7.7	11.5
	RAYBURN H S	Graduated	494	597	82.7	85.7	77.4	86.3	75.0
		Received GED	42	597	7.0	0.0	5.8	8.6	5.5
		Continued HS	24	597	4.0	14.3	7.0	1.6	6.7
		Dropped out	37	597	6.2	0.0	9.7	3.5	12.8
SOUTH HOUSTON H S	Graduated	466	556	83.8	88.5	82.4	85.7	81.1	
	Received GED	30	556	5.4	3.8	4.9	7.5	3.8	
	Continued HS	35	556	6.3	3.8	7.3	4.1	9.7	
	Dropped out	25	556	4.5	3.8	5.4	2.7	5.4	
TEGELER CAREER CENT	Graduated	20	60	33.3	42.9	38.2	21.1	27.8	
	Received GED	20	60	33.3	28.6	29.4	42.1	33.3	
	Continued HS	18	60	30.0	28.6	32.4	26.3	38.9	
	Dropped out	2	60	3.3	0.0	0.0	10.5	0.0	
PASO DEL NORTE ACADEMY	Graduated	43	108	39.8	-	37.6	50.0	45.7	
	Received GED	6	108	5.6	-	5.4	7.1	0.0	
	Continued HS	49	108	45.4	-	49.5	21.4	47.8	
	Dropped out	10	108	9.3	-	7.5	21.4	6.5	
PASO DEL NORTE ACADE	Graduated	43	103	41.7	-	38.9	58.3	46.7	
	Received GED	6	103	5.8	-	5.6	8.3	0.0	
	Continued HS	49	103	47.6	-	51.1	25.0	48.9	
	Dropped out	5	103	4.9	-	4.4	8.3	4.4	
PATTON SPRINGS ISD	PATTON SPRINGS SCHOO	Graduated	17	17	100.0	-	100.0	100.0	100.0
		Received GED	0	17	0.0	-	0.0	0.0	0.0
		Continued HS	0	17	0.0	-	0.0	0.0	0.0
		Dropped out	0	17	0.0	-	0.0	0.0	0.0
	PATTON SPRINGS SCHOO	Graduated	17	17	100.0	-	100.0	100.0	100.0
		Received GED	0	17	0.0	-	0.0	0.0	0.0
		Continued HS	0	17	0.0	-	0.0	0.0	0.0
		Dropped out	0	17	0.0	-	0.0	0.0	0.0
PEARLAND ISD	PEARLAND H S	Graduated	590	673	87.7	86.7	85.4	88.6	74.1
		Received GED	28	673	4.2	1.7	3.3	4.9	6.9
		Continued HS	45	673	6.7	11.7	9.8	4.7	12.1
		Dropped out	10	673	1.5	0.0	1.6	1.8	6.9
	PEARLAND H S	Graduated	590	673	87.7	86.7	85.4	88.6	72.9
		Received GED	28	673	4.2	1.7	3.3	4.9	8.5
		Continued HS	45	673	6.7	11.7	9.8	4.7	11.9
		Dropped out	10	673	1.5	0.0	1.6	1.8	6.8
PEARSALL ISD	Graduated	111	126	88.1	-	85.8	100.0	88.5	
	Received GED	4	126	3.2	-	3.8	0.0	2.3	
	Continued HS	5	126	4.0	-	4.7	0.0	4.6	
	Dropped out	6	126	4.8	-	5.7	0.0	4.6	

Note. A dash (-) indicates data are not reported to protect student anonymity. For maximum data stability, only 9-12 campuses that have served those grades for 5 years are printed in this listing.

Table 2. Longitudinal Dropout and Completion Rates, Grades 9-12, by Student Group, Class of 2002:
District and Campus Listing

District	Campus	Final Status	Number	Number in Cohort	Rate %				
					All Students	Afr. Am.	Hispanic	White	Econ. Dis.
PEARSALL ISD	PEARSALL H S	Graduated	111	126	88.1	-	85.8	100.0	88.5
		Received GED	4	126	3.2	-	3.8	0.0	2.3
		Continued HS	5	126	4.0	-	4.7	0.0	4.6
		Dropped out	6	126	4.8	-	5.7	0.0	4.6
PEASTER ISD		Graduated	63	68	92.6	-	-	92.3	-
		Received GED	5	68	7.4	-	-	7.7	-
		Continued HS	0	68	0.0	-	-	0.0	-
		Dropped out	0	68	0.0	-	-	0.0	-
	PEASTER H S	Graduated	63	68	92.6	-	-	92.3	-
		Received GED	5	68	7.4	-	-	7.7	-
		Continued HS	0	68	0.0	-	-	0.0	-
		Dropped out	0	68	0.0	-	-	0.0	-
PECOS-BARSTOW-TOYAH IS		Graduated	176	202	87.1	-	85.8	100.0	88.7
		Received GED	8	202	4.0	-	4.4	0.0	2.8
		Continued HS	7	202	3.5	-	3.8	0.0	2.8
		Dropped out	11	202	5.4	-	6.0	0.0	5.7
	PECOS H S	Graduated	176	196	89.8	-	88.7	100.0	90.4
		Received GED	6	196	3.1	-	3.4	0.0	1.9
		Continued HS	6	196	3.1	-	3.4	0.0	1.9
		Dropped out	8	196	4.1	-	4.5	0.0	5.8
PENELOPE ISD		Graduated	17	18	94.4	-	100.0	90.9	88.9
		Received GED	0	18	0.0	-	0.0	0.0	0.0
		Continued HS	0	18	0.0	-	0.0	0.0	0.0
		Dropped out	1	18	5.6	-	0.0	9.1	11.1
	PENELOPE SCHOOL	Graduated	17	18	94.4	-	100.0	90.9	88.9
		Received GED	0	18	0.0	-	0.0	0.0	0.0
		Continued HS	0	18	0.0	-	0.0	0.0	0.0
		Dropped out	1	18	5.6	-	0.0	9.1	11.1
PERRIN-WHITT CONS ISD		Graduated	29	33	87.9	-	-	87.9	66.7
		Received GED	1	33	3.0	-	-	3.0	0.0
		Continued HS	0	33	0.0	-	-	0.0	0.0
		Dropped out	3	33	9.1	-	-	9.1	33.3
	PERRIN H S	Graduated	29	33	87.9	-	-	87.9	66.7
		Received GED	1	33	3.0	-	-	3.0	0.0
		Continued HS	0	33	0.0	-	-	0.0	0.0
		Dropped out	3	33	9.1	-	-	9.1	33.3
PERRYTON ISD		Graduated	124	146	84.9	-	72.5	90.4	58.1
		Received GED	5	146	3.4	-	5.0	2.9	6.5
		Continued HS	10	146	6.8	-	12.5	4.8	25.8
		Dropped out	7	146	4.8	-	10.0	1.9	9.7
	PERRYTON H S	Graduated	118	131	90.1	-	77.1	94.7	70.8
		Received GED	5	131	3.8	-	5.7	3.2	8.3
		Continued HS	2	131	1.5	-	5.7	0.0	8.3
		Dropped out	6	131	4.6	-	11.4	2.1	12.5
PETERSBURG ISD		Graduated	22	25	88.0	-	80.0	100.0	70.0
		Received GED	0	25	0.0	-	0.0	0.0	0.0
		Continued HS	2	25	8.0	-	13.3	0.0	20.0
		Dropped out	1	25	4.0	-	6.7	0.0	10.0
	PETERSBURG H S	Graduated	22	23	95.7	-	92.3	100.0	87.5
		Received GED	0	23	0.0	-	0.0	0.0	0.0
		Continued HS	1	23	4.3	-	7.7	0.0	12.5
		Dropped out	0	23	0.0	-	0.0	0.0	0.0
PETROLIA ISD		Graduated	39	39	100.0	-	-	100.0	100.0
		Received GED	0	39	0.0	-	-	0.0	0.0
		Continued HS	0	39	0.0	-	-	0.0	0.0
		Dropped out	0	39	0.0	-	-	0.0	0.0
	PETROLIA H S	Graduated	39	39	100.0	-	-	100.0	100.0
		Received GED	0	39	0.0	-	-	0.0	0.0
		Continued HS	0	39	0.0	-	-	0.0	0.0
		Dropped out	0	39	0.0	-	-	0.0	0.0
PETTUS ISD		Graduated	43	49	87.8	-	81.8	92.6	85.0
		Received GED	0	49	0.0	-	0.0	0.0	0.0
		Continued HS	3	49	6.1	-	13.6	0.0	10.0
		Dropped out	3	49	6.1	-	4.5	7.4	5.0

Note. A dash (-) indicates data are not reported to protect student anonymity. For maximum data stability, only 9-12 campuses that have served those grades for 5 years are printed in this listing.

Table 2. Longitudinal Dropout and Completion Rates, Grades 9-12, by Student Group, Class of 2002:
District and Campus Listing

District	Campus	Final Status	Number	Number in Cohort	Rate %				
					All Students	Afr. Am.	Hispanic	White	Econ. Dis.
PETTUS ISD	PETTUS H S	Graduated	43	49	87.8	-	81.8	92.6	85.0
		Received GED	0	49	0.0	-	0.0	0.0	0.0
		Continued HS	3	49	6.1	-	13.6	0.0	10.0
		Dropped out	3	49	6.1	-	4.5	7.4	5.0
PEWITT ISD		Graduated	39	43	90.7	92.3	-	89.3	86.7
		Received GED	2	43	4.7	0.0	-	7.1	0.0
		Continued HS	2	43	4.7	7.7	-	3.6	13.3
		Dropped out	0	43	0.0	0.0	-	0.0	0.0
	PEWITT H S	Graduated	39	43	90.7	92.3	-	89.3	86.7
		Received GED	2	43	4.7	0.0	-	7.1	0.0
		Continued HS	2	43	4.7	7.7	-	3.6	13.3
		Dropped out	0	43	0.0	0.0	-	0.0	0.0
PFLUGERVILLE ISD		Graduated	823	943	87.3	88.8	77.7	89.9	72.6
		Received GED	33	943	3.5	1.4	3.0	4.7	4.7
		Continued HS	53	943	5.6	6.3	13.4	2.9	11.3
		Dropped out	34	943	3.6	3.5	5.9	2.5	11.3
	ALTER LEARNING CTR	Graduated	0	19	0.0	-	0.0	0.0	0.0
		Received GED	3	19	15.8	-	0.0	33.3	0.0
		Continued HS	14	19	73.7	-	100.0	55.6	60.0
		Dropped out	2	19	10.5	-	0.0	11.1	40.0
	JOHN B CONNALLY H S	Graduated	379	419	90.5	90.9	85.7	92.9	85.9
		Received GED	7	419	1.7	1.3	1.0	2.2	0.0
		Continued HS	17	419	4.1	2.6	8.2	2.7	6.3
		Dropped out	16	419	3.8	5.2	5.1	2.2	7.8
PFLUGERVILLE H S	Graduated	444	504	88.1	89.1	76.0	90.7	61.1	
	Received GED	23	504	4.6	1.6	5.2	5.3	13.9	
	Continued HS	22	504	4.4	9.4	11.5	1.5	13.9	
	Dropped out	15	504	3.0	0.0	7.3	2.5	11.1	
PHARR-SAN JUAN-ALAMO I		Graduated	922	1,165	79.1	-	78.9	93.3	78.8
		Received GED	10	1,165	0.9	-	0.9	0.0	0.9
		Continued HS	177	1,165	15.2	-	15.3	6.7	16.1
		Dropped out	56	1,165	4.8	-	4.9	0.0	4.3
	PSJA H S	Graduated	269	333	80.8	-	81.0	-	80.9
		Received GED	1	333	0.3	-	0.3	-	0.4
		Continued HS	41	333	12.3	-	12.1	-	12.9
		Dropped out	22	333	6.6	-	6.6	-	5.8
	PSJA MEMORIAL H S	Graduated	280	337	83.1	-	82.7	100.0	83.5
		Received GED	1	337	0.3	-	0.3	0.0	0.3
		Continued HS	41	337	12.2	-	12.5	0.0	12.1
		Dropped out	15	337	4.5	-	4.6	0.0	4.0
PSJA NORTH H S	Graduated	317	385	82.3	-	82.0	100.0	80.8	
	Received GED	8	385	2.1	-	2.1	0.0	2.2	
	Continued HS	42	385	10.9	-	11.1	0.0	12.8	
	Dropped out	18	385	4.7	-	4.8	0.0	4.2	
TEENAGE PARENT PROG	Graduated	39	54	72.2	-	72.2	-	70.2	
	Received GED	0	54	0.0	-	0.0	-	0.0	
	Continued HS	15	54	27.8	-	27.8	-	29.8	
	Dropped out	0	54	0.0	-	0.0	-	0.0	
PILOT POINT ISD		Graduated	62	68	91.2	-	60.0	94.9	76.9
		Received GED	3	68	4.4	-	0.0	5.1	7.7
		Continued HS	1	68	1.5	-	0.0	0.0	7.7
		Dropped out	2	68	2.9	-	40.0	0.0	7.7
	PILOT POINT H S	Graduated	62	68	91.2	-	60.0	94.9	76.9
		Received GED	3	68	4.4	-	0.0	5.1	7.7
		Continued HS	1	68	1.5	-	0.0	0.0	7.7
		Dropped out	2	68	2.9	-	40.0	0.0	7.7
PITTSBURG ISD		Graduated	99	120	82.5	93.8	68.8	80.6	82.1
		Received GED	10	120	8.3	0.0	0.0	13.9	5.1
		Continued HS	8	120	6.7	6.3	31.3	1.4	10.3
		Dropped out	3	120	2.5	0.0	0.0	4.2	2.6
	PITTSBURG H S	Graduated	99	120	82.5	93.8	68.8	80.6	82.1
		Received GED	10	120	8.3	0.0	0.0	13.9	5.1
		Continued HS	8	120	6.7	6.3	31.3	1.4	10.3
		Dropped out	3	120	2.5	0.0	0.0	4.2	2.6

Note. A dash (-) indicates data are not reported to protect student anonymity. For maximum data stability, only 9-12 campuses that have served those grades for 5 years are printed in this listing.

Table 2. Longitudinal Dropout and Completion Rates, Grades 9-12, by Student Group, Class of 2002:
District and Campus Listing

District	Campus	Final Status	Number	Number in Cohort	Rate %				
					All Students	Afr. Am.	Hispanic	White	Econ. Dis.
PLAINS ISD		Graduated	35	41	85.4	-	77.3	94.7	81.0
		Received GED	0	41	0.0	-	0.0	0.0	0.0
		Continued HS	3	41	7.3	-	13.6	0.0	9.5
		Dropped out	3	41	7.3	-	9.1	5.3	9.5
PLAINS H S		Graduated	35	41	85.4	-	77.3	94.7	81.0
		Received GED	0	41	0.0	-	0.0	0.0	0.0
		Continued HS	3	41	7.3	-	13.6	0.0	9.5
		Dropped out	3	41	7.3	-	9.1	5.3	9.5
PLAINVIEW ISD		Graduated	331	426	77.7	88.9	73.0	82.2	74.4
		Received GED	22	426	5.2	2.8	3.7	8.2	6.0
		Continued HS	31	426	7.3	2.8	10.0	4.1	6.8
		Dropped out	42	426	9.9	5.6	13.3	5.5	12.8
HOUSTON SCHOOL		Graduated	30	63	47.6	-	46.7	42.9	60.0
		Received GED	5	63	7.9	-	6.7	14.3	10.0
		Continued HS	23	63	36.5	-	35.6	42.9	20.0
		Dropped out	5	63	7.9	-	11.1	0.0	10.0
PLAINVIEW HIGH SCHOOL		Graduated	301	362	83.1	90.6	79.5	86.4	77.9
		Received GED	17	362	4.7	3.1	3.1	7.6	4.2
		Continued HS	8	362	2.2	0.0	4.1	0.0	4.2
		Dropped out	36	362	9.9	6.3	13.3	6.1	13.7
PLEASANT GROVE ISD		Graduated	129	137	94.2	92.3	-	94.2	72.7
		Received GED	4	137	2.9	7.7	-	2.5	18.2
		Continued HS	0	137	0.0	0.0	-	0.0	0.0
		Dropped out	4	137	2.9	0.0	-	3.3	9.1
PLEASANT GROVE H S		Graduated	129	137	94.2	92.3	-	94.2	72.7
		Received GED	4	137	2.9	7.7	-	2.5	18.2
		Continued HS	0	137	0.0	0.0	-	0.0	0.0
		Dropped out	4	137	2.9	0.0	-	3.3	9.1
PLEASANTON ISD		Graduated	203	235	86.4	-	83.3	90.1	80.2
		Received GED	7	235	3.0	-	3.0	3.0	4.2
		Continued HS	17	235	7.2	-	9.8	4.0	10.4
		Dropped out	8	235	3.4	-	3.8	3.0	5.2
C A R E ACADEMY		Graduated	-	-	-	-	-	-	-
		Received GED	-	-	-	-	-	-	-
		Continued HS	-	-	-	-	-	-	-
		Dropped out	-	-	-	-	-	-	-
PLEASANTON H S		Graduated	203	233	87.1	-	84.6	90.1	81.1
		Received GED	7	233	3.0	-	3.1	3.0	4.2
		Continued HS	16	233	6.9	-	9.2	4.0	10.5
		Dropped out	7	233	3.0	-	3.1	3.0	4.2
PLEMONS-STINNETT-PHILL		Graduated	54	60	90.0	-	40.0	94.5	80.0
		Received GED	0	60	0.0	-	0.0	0.0	0.0
		Continued HS	5	60	8.3	-	60.0	3.6	20.0
		Dropped out	1	60	1.7	-	0.0	1.8	0.0
C H A M P S		Graduated	1	5	20.0	-	-	-	-
		Received GED	0	5	0.0	-	-	-	-
		Continued HS	4	5	80.0	-	-	-	-
		Dropped out	0	5	0.0	-	-	-	-
WEST TEXAS H S		Graduated	53	55	96.4	-	-	96.2	91.7
		Received GED	0	55	0.0	-	-	0.0	0.0
		Continued HS	1	55	1.8	-	-	1.9	8.3
		Dropped out	1	55	1.8	-	-	1.9	0.0
POINT ISABEL ISD		Graduated	137	158	86.7	-	84.4	96.4	87.9
		Received GED	4	158	2.5	-	3.1	0.0	3.4
		Continued HS	9	158	5.7	-	6.3	3.6	5.2
		Dropped out	8	158	5.1	-	6.3	0.0	3.4
PORT ISABEL H S		Graduated	137	158	86.7	-	84.4	96.4	87.9
		Received GED	4	158	2.5	-	3.1	0.0	3.4
		Continued HS	9	158	5.7	-	6.3	3.6	5.2
		Dropped out	8	158	5.1	-	6.3	0.0	3.4
PONDER ISD		Graduated	38	39	97.4	-	-	97.4	-
		Received GED	1	39	2.6	-	-	2.6	-
		Continued HS	0	39	0.0	-	-	0.0	-
		Dropped out	0	39	0.0	-	-	0.0	-

Note. A dash (-) indicates data are not reported to protect student anonymity. For maximum data stability, only 9-12 campuses that have served those grades for 5 years are printed in this listing.

Table 2. Longitudinal Dropout and Completion Rates, Grades 9-12, by Student Group, Class of 2002:
District and Campus Listing

District	Campus	Final Status	Number	Number in Cohort	Rate %				Econ. Dis.
					All Students	Afr. Am.	Hispanic	White	
PONDER ISD	PONDER H S	Graduated	38	39	97.4	-	-	97.4	-
		Received GED	1	39	2.6	-	-	2.6	-
		Continued HS	0	39	0.0	-	-	0.0	-
		Dropped out	0	39	0.0	-	-	0.0	-
POOLVILLE ISD		Graduated	23	24	95.8	-	-	95.7	100.0
		Received GED	0	24	0.0	-	-	0.0	0.0
		Continued HS	1	24	4.2	-	-	4.3	0.0
		Dropped out	0	24	0.0	-	-	0.0	0.0
	POOLVILLE H S	Graduated	23	24	95.8	-	-	95.7	100.0
		Received GED	0	24	0.0	-	-	0.0	0.0
		Continued HS	1	24	4.2	-	-	4.3	0.0
		Dropped out	0	24	0.0	-	-	0.0	0.0
PORT ARANSAS ISD		Graduated	44	50	88.0	-	-	87.8	-
		Received GED	6	50	12.0	-	-	12.2	-
		Continued HS	0	50	0.0	-	-	0.0	-
		Dropped out	0	50	0.0	-	-	0.0	-
	PORT ARANSAS H S	Graduated	44	50	88.0	-	-	87.8	-
		Received GED	6	50	12.0	-	-	12.2	-
		Continued HS	0	50	0.0	-	-	0.0	-
		Dropped out	0	50	0.0	-	-	0.0	-
PORT ARTHUR ISD		Graduated	515	591	87.1	86.0	87.2	88.2	85.4
		Received GED	10	591	1.7	1.6	1.3	3.5	1.4
		Continued HS	24	591	4.1	3.7	9.0	1.2	5.0
		Dropped out	42	591	7.1	8.7	2.6	7.1	8.2
	HUGHEN SCH	Graduated	-	-	-	-	-	-	-
		Received GED	-	-	-	-	-	-	-
		Continued HS	-	-	-	-	-	-	-
		Dropped out	-	-	-	-	-	-	-
PORT NECHES-GROVES ISD		Graduated	347	386	89.9	-	91.7	89.7	75.0
		Received GED	15	386	3.9	-	4.2	3.7	4.2
		Continued HS	16	386	4.1	-	4.2	4.3	8.3
		Dropped out	8	386	2.1	-	0.0	2.3	12.5
	PORT NECHES-GROVES H	Graduated	347	386	89.9	-	91.7	89.7	75.0
		Received GED	15	386	3.9	-	4.2	3.7	4.2
		Continued HS	16	386	4.1	-	4.2	4.3	8.3
		Dropped out	8	386	2.1	-	0.0	2.3	12.5
POSITIVE SOLUTIONS CHA		Graduated	10	90	11.1	16.7	11.8	0.0	14.8
		Received GED	18	90	20.0	0.0	19.7	37.5	20.4
		Continued HS	37	90	41.1	33.3	42.1	37.5	51.9
		Dropped out	25	90	27.8	50.0	26.3	25.0	13.0
	POSITIVE SOLUTIONS C	Graduated	10	80	12.5	-	12.9	0.0	16.3
		Received GED	16	80	20.0	-	18.6	42.9	18.4
		Continued HS	37	80	46.3	-	45.7	42.9	57.1
		Dropped out	17	80	21.3	-	22.9	14.3	8.2
POST ISD		Graduated	48	68	70.6	57.1	67.7	76.7	65.2
		Received GED	9	68	13.2	14.3	9.7	16.7	8.7
		Continued HS	4	68	5.9	14.3	9.7	0.0	13.0
		Dropped out	7	68	10.3	14.3	12.9	6.7	13.0
	GARZA CO DETENTION &	Graduated	-	-	-	-	-	-	-
		Received GED	-	-	-	-	-	-	-
		Continued HS	-	-	-	-	-	-	-
		Dropped out	-	-	-	-	-	-	-
POST H S	Graduated	48	67	71.6	66.7	67.7	76.7	62.5	
	Received GED	8	67	11.9	0.0	9.7	16.7	12.5	
	Continued HS	4	67	6.0	16.7	9.7	0.0	12.5	
	Dropped out	7	67	10.4	16.7	12.9	6.7	12.5	
POTEET ISD		Graduated	88	101	87.1	-	87.2	87.0	85.4
		Received GED	4	101	4.0	-	3.8	4.3	4.2
		Continued HS	5	101	5.0	-	3.8	8.7	6.3
		Dropped out	4	101	4.0	-	5.1	0.0	4.2
	POTEET H S	Graduated	88	101	87.1	-	87.2	87.0	85.4
		Received GED	4	101	4.0	-	3.8	4.3	4.2
		Continued HS	5	101	5.0	-	3.8	8.7	6.3
		Dropped out	4	101	4.0	-	5.1	0.0	4.2

Note. A dash (-) indicates data are not reported to protect student anonymity. For maximum data stability, only 9-12 campuses that have served those grades for 5 years are printed in this listing.

Table 2. Longitudinal Dropout and Completion Rates, Grades 9-12, by Student Group, Class of 2002:
District and Campus Listing

District	Campus	Final Status	Number	Number in Cohort	Rate %				Econ. Dis.
					All Students	Afr. Am.	Hispanic	White	
POTH ISD	POTH H S	Graduated	58	69	84.1	-	73.5	94.3	62.5
		Received GED	0	69	0.0	-	0.0	0.0	0.0
		Continued HS	4	69	5.8	-	11.8	0.0	12.5
		Dropped out	7	69	10.1	-	14.7	5.7	25.0
		Graduated	58	69	84.1	-	73.5	94.3	62.5
		Received GED	0	69	0.0	-	0.0	0.0	0.0
		Continued HS	4	69	5.8	-	11.8	0.0	12.5
		Dropped out	7	69	10.1	-	14.7	5.7	25.0
POTTSBORO ISD	POTTSBORO H S	Graduated	93	103	90.3	-	-	90.0	72.7
		Received GED	6	103	5.8	-	-	6.0	18.2
		Continued HS	2	103	1.9	-	-	2.0	0.0
		Dropped out	2	103	1.9	-	-	2.0	9.1
		Graduated	93	103	90.3	-	-	90.0	72.7
		Received GED	6	103	5.8	-	-	6.0	18.2
		Continued HS	2	103	1.9	-	-	2.0	0.0
		Dropped out	2	103	1.9	-	-	2.0	9.1
PRAIRIE LEA ISD	PRAIRIE LEA SCHOOL	Graduated	14	14	100.0	-	100.0	100.0	100.0
		Received GED	0	14	0.0	-	0.0	0.0	0.0
		Continued HS	0	14	0.0	-	0.0	0.0	0.0
		Dropped out	0	14	0.0	-	0.0	0.0	0.0
		Graduated	14	14	100.0	-	100.0	100.0	100.0
		Received GED	0	14	0.0	-	0.0	0.0	0.0
		Continued HS	0	14	0.0	-	0.0	0.0	0.0
		Dropped out	0	14	0.0	-	0.0	0.0	0.0
PRAIRIE VALLEY ISD	PRAIRIE VALLEY H S	Graduated	10	10	100.0	-	-	100.0	-
		Received GED	0	10	0.0	-	-	0.0	-
		Continued HS	0	10	0.0	-	-	0.0	-
		Dropped out	0	10	0.0	-	-	0.0	-
		Graduated	10	10	100.0	-	-	100.0	-
		Received GED	0	10	0.0	-	-	0.0	-
		Continued HS	0	10	0.0	-	-	0.0	-
		Dropped out	0	10	0.0	-	-	0.0	-
PRAIRILAND ISD	PRAIRILAND H S	Graduated	66	71	93.0	-	-	92.5	85.7
		Received GED	2	71	2.8	-	-	3.0	7.1
		Continued HS	1	71	1.4	-	-	1.5	0.0
		Dropped out	2	71	2.8	-	-	3.0	7.1
		Graduated	66	71	93.0	-	-	92.5	85.7
		Received GED	2	71	2.8	-	-	3.0	7.1
		Continued HS	1	71	1.4	-	-	1.5	0.0
		Dropped out	2	71	2.8	-	-	3.0	7.1
PREMONT ISD	PREMONT H S	Graduated	65	74	87.8	-	89.1	80.0	90.4
		Received GED	1	74	1.4	-	1.6	0.0	1.9
		Continued HS	3	74	4.1	-	3.1	10.0	3.8
		Dropped out	5	74	6.8	-	6.3	10.0	3.8
		Graduated	65	74	87.8	-	89.1	80.0	90.4
		Received GED	1	74	1.4	-	1.6	0.0	1.9
		Continued HS	3	74	4.1	-	3.1	10.0	3.8
		Dropped out	5	74	6.8	-	6.3	10.0	3.8
PRESIDIO ISD	PRESIDIO H S	Graduated	86	105	81.9	-	81.6	-	81.2
		Received GED	1	105	1.0	-	1.0	-	1.0
		Continued HS	3	105	2.9	-	2.9	-	3.0
		Dropped out	15	105	14.3	-	14.6	-	14.9
		Graduated	86	105	81.9	-	81.6	-	81.2
		Received GED	1	105	1.0	-	1.0	-	1.0
		Continued HS	3	105	2.9	-	2.9	-	3.0
		Dropped out	15	105	14.3	-	14.6	-	14.9
PRIDDY ISD	PRIDDY SCHOOL	Graduated	11	11	100.0	-	-	100.0	100.0
		Received GED	0	11	0.0	-	-	0.0	0.0
		Continued HS	0	11	0.0	-	-	0.0	0.0
		Dropped out	0	11	0.0	-	-	0.0	0.0
		Graduated	11	11	100.0	-	-	100.0	100.0
		Received GED	0	11	0.0	-	-	0.0	0.0
		Continued HS	0	11	0.0	-	-	0.0	0.0
		Dropped out	0	11	0.0	-	-	0.0	0.0

Note. A dash (-) indicates data are not reported to protect student anonymity. For maximum data stability, only 9-12 campuses that have served those grades for 5 years are printed in this listing.

Table 2. Longitudinal Dropout and Completion Rates, Grades 9-12, by Student Group, Class of 2002:
District and Campus Listing

District	Campus	Final Status	Number	Number in Cohort	Rate %				Econ. Dis.
					All Students	Afr. Am.	His-panic	White	
PRINCETON ISD		Graduated	95	113	84.1	-	80.0	84.7	78.3
		Received GED	9	113	8.0	-	0.0	8.2	13.0
		Continued HS	5	113	4.4	-	10.0	4.1	4.3
		Dropped out	4	113	3.5	-	10.0	3.1	4.3
	PRINCETON H S	Graduated	95	113	84.1	-	80.0	84.7	78.3
		Received GED	9	113	8.0	-	0.0	8.2	13.0
		Continued HS	5	113	4.4	-	10.0	4.1	4.3
		Dropped out	4	113	3.5	-	10.0	3.1	4.3
PROGRESO ISD		Graduated	82	106	77.4	-	77.4	-	77.5
		Received GED	0	106	0.0	-	0.0	-	0.0
		Continued HS	12	106	11.3	-	11.3	-	11.8
		Dropped out	12	106	11.3	-	11.3	-	10.8
	PROGRESO H S	Graduated	81	105	77.1	-	77.1	-	77.2
		Received GED	0	105	0.0	-	0.0	-	0.0
		Continued HS	12	105	11.4	-	11.4	-	11.9
		Dropped out	12	105	11.4	-	11.4	-	10.9
PROSPER ISD		Graduated	43	44	97.7	-	-	100.0	-
		Received GED	0	44	0.0	-	-	0.0	-
		Continued HS	0	44	0.0	-	-	0.0	-
		Dropped out	1	44	2.3	-	-	0.0	-
	PROSPER H S	Graduated	43	44	97.7	-	-	100.0	-
		Received GED	0	44	0.0	-	-	0.0	-
		Continued HS	0	44	0.0	-	-	0.0	-
		Dropped out	1	44	2.3	-	-	0.0	-
QUANAH ISD		Graduated	60	60	100.0	-	100.0	100.0	100.0
		Received GED	0	60	0.0	-	0.0	0.0	0.0
		Continued HS	0	60	0.0	-	0.0	0.0	0.0
		Dropped out	0	60	0.0	-	0.0	0.0	0.0
	QUANAH H S	Graduated	60	60	100.0	-	100.0	100.0	100.0
		Received GED	0	60	0.0	-	0.0	0.0	0.0
		Continued HS	0	60	0.0	-	0.0	0.0	0.0
		Dropped out	0	60	0.0	-	0.0	0.0	0.0
QUEEN CITY ISD		Graduated	83	87	95.4	100.0	-	93.2	97.0
		Received GED	3	87	3.4	0.0	-	5.1	3.0
		Continued HS	1	87	1.1	0.0	-	1.7	0.0
		Dropped out	0	87	0.0	0.0	-	0.0	0.0
	QUEEN CITY H S	Graduated	83	87	95.4	100.0	-	93.2	97.0
		Received GED	3	87	3.4	0.0	-	5.1	3.0
		Continued HS	1	87	1.1	0.0	-	1.7	0.0
		Dropped out	0	87	0.0	0.0	-	0.0	0.0
QUINLAN ISD		Graduated	155	185	83.8	-	91.7	83.3	85.4
		Received GED	0	185	0.0	-	0.0	0.0	0.0
		Continued HS	14	185	7.6	-	0.0	8.3	4.9
		Dropped out	16	185	8.6	-	8.3	8.3	9.8
	FORD H S	Graduated	155	185	83.8	-	91.7	83.3	85.4
		Received GED	0	185	0.0	-	0.0	0.0	0.0
		Continued HS	14	185	7.6	-	0.0	8.3	4.9
		Dropped out	16	185	8.6	-	8.3	8.3	9.8
QUITMAN ISD		Graduated	91	96	94.8	-	100.0	94.3	93.3
		Received GED	2	96	2.1	-	0.0	2.3	0.0
		Continued HS	2	96	2.1	-	0.0	2.3	6.7
		Dropped out	1	96	1.0	-	0.0	1.1	0.0
	QUITMAN H S	Graduated	91	95	95.8	-	100.0	95.3	87.5
		Received GED	1	95	1.1	-	0.0	1.2	0.0
		Continued HS	2	95	2.1	-	0.0	2.3	6.3
		Dropped out	1	95	1.1	-	0.0	1.2	6.3
RAINS ISD		Graduated	92	101	91.1	87.5	-	92.2	92.6
		Received GED	4	101	4.0	0.0	-	3.3	0.0
		Continued HS	3	101	3.0	12.5	-	2.2	3.7
		Dropped out	2	101	2.0	0.0	-	2.2	3.7
	RAINS H S	Graduated	92	99	92.9	87.5	-	94.3	96.2
		Received GED	4	99	4.0	0.0	-	3.4	0.0
		Continued HS	3	99	3.0	12.5	-	2.3	3.8
		Dropped out	0	99	0.0	0.0	-	0.0	0.0

Note. A dash (-) indicates data are not reported to protect student anonymity. For maximum data stability, only 9-12 campuses that have served those grades for 5 years are printed in this listing.

Table 2. Longitudinal Dropout and Completion Rates, Grades 9-12, by Student Group, Class of 2002:
District and Campus Listing

District	Campus	Final Status	Number	Number in Cohort	Rate %				
					All Students	Afr. Am.	Hispanic	White	Econ. Dis.
RALLS ISD		Graduated	44	48	91.7	-	90.6	93.3	96.8
		Received GED	0	48	0.0	-	0.0	0.0	0.0
		Continued HS	3	48	6.3	-	6.3	6.7	3.2
		Dropped out	1	48	2.1	-	3.1	0.0	0.0
RALLS H S		Graduated	38	39	97.4	-	96.0	100.0	100.0
		Received GED	0	39	0.0	-	0.0	0.0	0.0
		Continued HS	1	39	2.6	-	4.0	0.0	0.0
		Dropped out	0	39	0.0	-	0.0	0.0	0.0
RANCH ACADEMY		Graduated	8	44	18.2	-	-	19.5	-
		Received GED	29	44	65.9	-	-	65.9	-
		Continued HS	3	44	6.8	-	-	4.9	-
		Dropped out	4	44	9.1	-	-	9.8	-
RANCH ACADEMY		Graduated	8	39	20.5	-	-	21.6	-
		Received GED	24	39	61.5	-	-	62.2	-
		Continued HS	3	39	7.7	-	-	5.4	-
		Dropped out	4	39	10.3	-	-	10.8	-
RANDOLPH FIELD ISD		Graduated	68	72	94.4	88.2	100.0	95.3	-
		Received GED	1	72	1.4	0.0	0.0	2.3	-
		Continued HS	3	72	4.2	11.8	0.0	2.3	-
		Dropped out	0	72	0.0	0.0	0.0	0.0	-
RANDOLPH H S		Graduated	68	72	94.4	88.2	100.0	95.3	-
		Received GED	1	72	1.4	0.0	0.0	2.3	-
		Continued HS	3	72	4.2	11.8	0.0	2.3	-
		Dropped out	0	72	0.0	0.0	0.0	0.0	-
RANGER ISD		Graduated	40	46	87.0	-	77.8	88.6	69.2
		Received GED	1	46	2.2	-	0.0	2.9	7.7
		Continued HS	0	46	0.0	-	0.0	0.0	0.0
		Dropped out	5	46	10.9	-	22.2	8.6	23.1
RANGER H S		Graduated	40	46	87.0	-	77.8	88.6	69.2
		Received GED	1	46	2.2	-	0.0	2.9	7.7
		Continued HS	0	46	0.0	-	0.0	0.0	0.0
		Dropped out	5	46	10.9	-	22.2	8.6	23.1
RANKIN ISD		Graduated	32	32	100.0	-	100.0	100.0	100.0
		Received GED	0	32	0.0	-	0.0	0.0	0.0
		Continued HS	0	32	0.0	-	0.0	0.0	0.0
		Dropped out	0	32	0.0	-	0.0	0.0	0.0
RANKIN H S		Graduated	32	32	100.0	-	100.0	100.0	100.0
		Received GED	0	32	0.0	-	0.0	0.0	0.0
		Continued HS	0	32	0.0	-	0.0	0.0	0.0
		Dropped out	0	32	0.0	-	0.0	0.0	0.0
RAVEN SCHOOL		Graduated	1	97	1.0	0.0	2.2	0.0	1.6
		Received GED	90	97	92.8	89.5	91.1	96.9	89.1
		Continued HS	6	97	6.2	10.5	6.7	3.1	9.4
		Dropped out	0	97	0.0	0.0	0.0	0.0	0.0
RAVEN SCHOOL		Graduated	1	78	1.3	0.0	2.8	0.0	1.9
		Received GED	71	78	91.0	85.7	88.9	96.3	86.5
		Continued HS	6	78	7.7	14.3	8.3	3.7	11.5
		Dropped out	0	78	0.0	0.0	0.0	0.0	0.0
RAYMONDVILLE ISD		Graduated	153	204	75.0	-	74.1	90.0	74.5
		Received GED	10	204	4.9	-	5.2	0.0	5.0
		Continued HS	16	204	7.8	-	8.3	0.0	9.3
		Dropped out	25	204	12.3	-	12.4	10.0	11.2
RAYMONDVILLE H S		Graduated	153	198	77.3	-	76.5	90.0	76.9
		Received GED	8	198	4.0	-	4.3	0.0	3.8
		Continued HS	16	198	8.1	-	8.6	0.0	9.6
		Dropped out	21	198	10.6	-	10.7	10.0	9.6
REAGAN COUNTY ISD		Graduated	62	62	100.0	-	100.0	100.0	100.0
		Received GED	0	62	0.0	-	0.0	0.0	0.0
		Continued HS	0	62	0.0	-	0.0	0.0	0.0
		Dropped out	0	62	0.0	-	0.0	0.0	0.0
REAGAN COUNTY H S		Graduated	62	62	100.0	-	100.0	100.0	100.0
		Received GED	0	62	0.0	-	0.0	0.0	0.0
		Continued HS	0	62	0.0	-	0.0	0.0	0.0
		Dropped out	0	62	0.0	-	0.0	0.0	0.0

Note. A dash (-) indicates data are not reported to protect student anonymity. For maximum data stability, only 9-12 campuses that have served those grades for 5 years are printed in this listing.

Table 2. Longitudinal Dropout and Completion Rates, Grades 9-12, by Student Group, Class of 2002:
District and Campus Listing

District	Campus	Final Status	Number	Number in Cohort	Rate %				Econ. Dis.
					All Students	Afr. Am.	His-panic	White	
RED OAK ISD		Graduated	243	270	90.0	88.2	93.1	89.6	69.2
		Received GED	8	270	3.0	5.9	3.4	2.7	0.0
		Continued HS	15	270	5.6	5.9	3.4	5.9	23.1
		Dropped out	4	270	1.5	0.0	0.0	1.8	7.7
RED OAK H S		Graduated	243	270	90.0	88.2	93.1	89.6	69.2
		Received GED	8	270	3.0	5.9	3.4	2.7	0.0
		Continued HS	15	270	5.6	5.9	3.4	5.9	23.1
		Dropped out	4	270	1.5	0.0	0.0	1.8	7.7
REDWATER ISD		Graduated	61	66	92.4	-	-	92.1	85.7
		Received GED	3	66	4.5	-	-	4.8	14.3
		Continued HS	0	66	0.0	-	-	0.0	0.0
		Dropped out	2	66	3.0	-	-	3.2	0.0
REDWATER H S		Graduated	61	66	92.4	-	-	92.1	85.7
		Received GED	3	66	4.5	-	-	4.8	14.3
		Continued HS	0	66	0.0	-	-	0.0	0.0
		Dropped out	2	66	3.0	-	-	3.2	0.0
REFUGIO ISD		Graduated	51	58	87.9	80.0	84.4	95.2	92.9
		Received GED	3	58	5.2	20.0	3.1	4.8	7.1
		Continued HS	1	58	1.7	0.0	3.1	0.0	0.0
		Dropped out	3	58	5.2	0.0	9.4	0.0	0.0
REFUGIO HIGH SCHOOL		Graduated	51	58	87.9	80.0	84.4	95.2	92.9
		Received GED	3	58	5.2	20.0	3.1	4.8	7.1
		Continued HS	1	58	1.7	0.0	3.1	0.0	0.0
		Dropped out	3	58	5.2	0.0	9.4	0.0	0.0
RICE CONS ISD		Graduated	103	129	79.8	85.4	74.2	78.9	79.0
		Received GED	11	129	8.5	4.9	3.2	14.0	4.8
		Continued HS	10	129	7.8	9.8	12.9	3.5	12.9
		Dropped out	5	129	3.9	0.0	9.7	3.5	3.2
COLORADO COUNTY JUVE		Graduated	0	9	0.0	-	-	-	0.0
		Received GED	6	9	66.7	-	-	-	40.0
		Continued HS	3	9	33.3	-	-	-	60.0
		Dropped out	0	9	0.0	-	-	-	0.0
RICE H S		Graduated	103	120	85.8	92.1	79.3	84.9	86.0
		Received GED	5	120	4.2	0.0	0.0	9.4	1.8
		Continued HS	7	120	5.8	7.9	10.3	1.9	8.8
		Dropped out	5	120	4.2	0.0	10.3	3.8	3.5
RICE ISD		Graduated	27	36	75.0	-	71.4	74.1	80.0
		Received GED	1	36	2.8	-	0.0	3.7	10.0
		Continued HS	2	36	5.6	-	0.0	7.4	0.0
		Dropped out	6	36	16.7	-	28.6	14.8	10.0
RICE H S		Graduated	27	36	75.0	-	71.4	74.1	80.0
		Received GED	1	36	2.8	-	0.0	3.7	10.0
		Continued HS	2	36	5.6	-	0.0	7.4	0.0
		Dropped out	6	36	16.7	-	28.6	14.8	10.0
RICH MILBURN ALTER (CO		Graduated	9	52	17.3	-	14.3	28.6	21.7
		Received GED	7	52	13.5	-	11.4	21.4	0.0
		Continued HS	25	52	48.1	-	51.4	35.7	56.5
		Dropped out	11	52	21.2	-	22.9	14.3	21.7
RICHARD MILBURN ALTE		Graduated	9	45	20.0	-	16.7	30.8	25.0
		Received GED	6	45	13.3	-	10.0	23.1	0.0
		Continued HS	25	45	55.6	-	60.0	38.5	65.0
		Dropped out	5	45	11.1	-	13.3	7.7	10.0
RICH MILBURN ALTER (KI		Graduated	13	57	22.8	19.4	40.0	26.3	27.8
		Received GED	2	57	3.5	6.5	0.0	0.0	11.1
		Continued HS	26	57	45.6	51.6	60.0	31.6	44.4
		Dropped out	16	57	28.1	22.6	0.0	42.1	16.7
KILLEEN-RICHARD MILB		Graduated	13	55	23.6	19.4	40.0	29.4	27.8
		Received GED	2	55	3.6	6.5	0.0	0.0	11.1
		Continued HS	26	55	47.3	51.6	60.0	35.3	44.4
		Dropped out	14	55	25.5	22.6	0.0	35.3	16.7
RICHARDS ISD		Graduated	8	8	100.0	-	-	100.0	-
		Received GED	0	8	0.0	-	-	0.0	-
		Continued HS	0	8	0.0	-	-	0.0	-
		Dropped out	0	8	0.0	-	-	0.0	-

Note. A dash (-) indicates data are not reported to protect student anonymity. For maximum data stability, only 9-12 campuses that have served those grades for 5 years are printed in this listing.

Table 2. Longitudinal Dropout and Completion Rates, Grades 9-12, by Student Group, Class of 2002:
District and Campus Listing

District	Campus	Final Status	Number	Number in Cohort	Rate %				
					All Students	Afr. Am.	Hispanic	White	Econ. Dis.
RICHARDS ISD	RICHARDS H S	Graduated	8	8	100.0	-	-	100.0	-
		Received GED	0	8	0.0	-	-	0.0	-
		Continued HS	0	8	0.0	-	-	0.0	-
		Dropped out	0	8	0.0	-	-	0.0	-
RICHARDSON ISD		Graduated	1,825	2,046	89.2	84.8	67.9	93.6	82.3
		Received GED	44	2,046	2.2	1.3	3.3	2.3	2.3
		Continued HS	112	2,046	5.5	8.3	19.6	2.7	10.1
		Dropped out	65	2,046	3.2	5.7	9.2	1.3	5.2
	BERKNER H S	Graduated	567	661	85.8	87.5	63.0	90.0	78.6
		Received GED	18	661	2.7	1.4	2.2	3.3	2.6
		Continued HS	42	661	6.4	5.6	21.7	3.8	10.3
		Dropped out	34	661	5.1	5.6	13.0	2.9	8.5
	CHRISTA MCAULIFFE LE	Graduated	-	-	-	-	-	-	-
		Received GED	-	-	-	-	-	-	-
		Continued HS	-	-	-	-	-	-	-
		Dropped out	-	-	-	-	-	-	-
LAKE HIGHLANDS H S	Graduated	481	522	92.1	83.9	69.4	97.5	84.0	
	Received GED	9	522	1.7	1.5	8.3	1.2	1.9	
	Continued HS	27	522	5.2	13.1	16.7	0.9	13.2	
	Dropped out	5	522	1.0	1.5	5.6	0.3	0.9	
PEARCE H S	Graduated	398	418	95.2	100.0	80.0	96.0	87.5	
	Received GED	4	418	1.0	0.0	0.0	1.1	0.0	
	Continued HS	16	418	3.8	0.0	20.0	2.8	12.5	
	Dropped out	0	418	0.0	0.0	0.0	0.0	0.0	
RICHARDSON H S	Graduated	379	420	90.2	93.0	74.3	93.6	87.8	
	Received GED	12	420	2.9	1.2	2.7	3.4	3.6	
	Continued HS	24	420	5.7	3.5	20.3	2.6	7.2	
	Dropped out	5	420	1.2	2.3	2.7	0.4	1.4	
RICHLAND SPRINGS ISD	Graduated	9	12	75.0	-	-	72.7	-	
	Received GED	2	12	16.7	-	-	18.2	-	
	Continued HS	0	12	0.0	-	-	0.0	-	
	Dropped out	1	12	8.3	-	-	9.1	-	
RICHLAND SPRINGS SCH	Graduated	9	12	75.0	-	-	72.7	-	
	Received GED	2	12	16.7	-	-	18.2	-	
	Continued HS	0	12	0.0	-	-	0.0	-	
	Dropped out	1	12	8.3	-	-	9.1	-	
RIESEL ISD	Graduated	41	44	93.2	-	80.0	94.6	85.7	
	Received GED	3	44	6.8	-	20.0	5.4	14.3	
	Continued HS	0	44	0.0	-	0.0	0.0	0.0	
	Dropped out	0	44	0.0	-	0.0	0.0	0.0	
RIESEL SCHOOL	Graduated	41	44	93.2	-	80.0	94.6	85.7	
	Received GED	3	44	6.8	-	20.0	5.4	14.3	
	Continued HS	0	44	0.0	-	0.0	0.0	0.0	
	Dropped out	0	44	0.0	-	0.0	0.0	0.0	
RIO GRANDE CITY CISD	Graduated	370	492	75.2	-	75.0	-	80.1	
	Received GED	1	492	0.2	-	0.2	-	0.2	
	Continued HS	47	492	9.6	-	9.6	-	7.3	
	Dropped out	74	492	15.0	-	15.2	-	12.4	
RIO GRANDE CITY H S	Graduated	370	489	75.7	-	75.5	-	80.5	
	Received GED	1	489	0.2	-	0.2	-	0.2	
	Continued HS	47	489	9.6	-	9.7	-	7.3	
	Dropped out	71	489	14.5	-	14.6	-	12.0	
RIO HONDO ISD	Graduated	104	118	88.1	-	87.4	100.0	88.8	
	Received GED	1	118	0.8	-	0.9	0.0	0.0	
	Continued HS	12	118	10.2	-	10.8	0.0	11.3	
	Dropped out	1	118	0.8	-	0.9	0.0	0.0	
RIO HONDO H S	Graduated	104	118	88.1	-	87.4	100.0	88.8	
	Received GED	1	118	0.8	-	0.9	0.0	0.0	
	Continued HS	12	118	10.2	-	10.8	0.0	11.3	
	Dropped out	1	118	0.8	-	0.9	0.0	0.0	
RIO VISTA ISD	Graduated	47	54	87.0	-	100.0	85.7	69.2	
	Received GED	3	54	5.6	-	0.0	6.1	7.7	
	Continued HS	3	54	5.6	-	0.0	6.1	15.4	
	Dropped out	1	54	1.9	-	0.0	2.0	7.7	

Note. A dash (-) indicates data are not reported to protect student anonymity. For maximum data stability, only 9-12 campuses that have served those grades for 5 years are printed in this listing.

Table 2. Longitudinal Dropout and Completion Rates, Grades 9-12, by Student Group, Class of 2002:
District and Campus Listing

District	Campus	Final Status	Number	Number in Cohort	Rate %				Econ. Dis.
					All Students	Afr. Am.	His-panic	White	
RIO VISTA ISD	RIO VISTA H S	Graduated	47	54	87.0	-	100.0	85.7	69.2
		Received GED	3	54	5.6	-	0.0	6.1	7.7
		Continued HS	3	54	5.6	-	0.0	6.1	15.4
		Dropped out	1	54	1.9	-	0.0	2.0	7.7
RISING STAR ISD		Graduated	12	14	85.7	-	-	85.7	87.5
		Received GED	0	14	0.0	-	-	0.0	0.0
		Continued HS	2	14	14.3	-	-	14.3	12.5
		Dropped out	0	14	0.0	-	-	0.0	0.0
	RISING STAR H S	Graduated	12	14	85.7	-	-	85.7	87.5
		Received GED	0	14	0.0	-	-	0.0	0.0
		Continued HS	2	14	14.3	-	-	14.3	12.5
		Dropped out	0	14	0.0	-	-	0.0	0.0
RIVER ROAD ISD		Graduated	114	123	92.7	-	100.0	93.0	89.5
		Received GED	0	123	0.0	-	0.0	0.0	0.0
		Continued HS	0	123	0.0	-	0.0	0.0	0.0
		Dropped out	9	123	7.3	-	0.0	7.0	10.5
	RIVER ROAD HIGH SCHO	Graduated	114	123	92.7	-	100.0	93.0	89.5
		Received GED	0	123	0.0	-	0.0	0.0	0.0
		Continued HS	0	123	0.0	-	0.0	0.0	0.0
		Dropped out	9	123	7.3	-	0.0	7.0	10.5
RIVERCREST ISD		Graduated	32	35	91.4	-	-	91.2	90.9
		Received GED	2	35	5.7	-	-	5.9	0.0
		Continued HS	1	35	2.9	-	-	2.9	9.1
		Dropped out	0	35	0.0	-	-	0.0	0.0
	RIVERCREST H S	Graduated	32	35	91.4	-	-	91.2	90.9
		Received GED	2	35	5.7	-	-	5.9	0.0
		Continued HS	1	35	2.9	-	-	2.9	9.1
		Dropped out	0	35	0.0	-	-	0.0	0.0
RIVIERA ISD		Graduated	45	47	95.7	-	92.0	100.0	85.7
		Received GED	0	47	0.0	-	0.0	0.0	0.0
		Continued HS	0	47	0.0	-	0.0	0.0	0.0
		Dropped out	2	47	4.3	-	8.0	0.0	14.3
	KAUFER H S	Graduated	45	47	95.7	-	92.0	100.0	85.7
		Received GED	0	47	0.0	-	0.0	0.0	0.0
		Continued HS	0	47	0.0	-	0.0	0.0	0.0
		Dropped out	2	47	4.3	-	8.0	0.0	14.3
ROBERT LEE ISD		Graduated	26	28	92.9	-	100.0	90.0	85.7
		Received GED	1	28	3.6	-	0.0	5.0	0.0
		Continued HS	1	28	3.6	-	0.0	5.0	14.3
		Dropped out	0	28	0.0	-	0.0	0.0	0.0
	ROBERT LEE H S	Graduated	26	28	92.9	-	100.0	90.0	85.7
		Received GED	1	28	3.6	-	0.0	5.0	0.0
		Continued HS	1	28	3.6	-	0.0	5.0	14.3
		Dropped out	0	28	0.0	-	0.0	0.0	0.0
ROBINSON ISD		Graduated	148	154	96.1	100.0	86.7	98.3	91.7
		Received GED	2	154	1.3	0.0	3.3	0.9	0.0
		Continued HS	2	154	1.3	0.0	6.7	0.0	0.0
		Dropped out	2	154	1.3	0.0	3.3	0.9	8.3
	ROBINSON H S	Graduated	147	153	96.1	100.0	86.7	98.2	91.7
		Received GED	2	153	1.3	0.0	3.3	0.9	0.0
		Continued HS	2	153	1.3	0.0	6.7	0.0	0.0
		Dropped out	2	153	1.3	0.0	3.3	0.9	8.3
ROBSTOWN ISD		Graduated	178	244	73.0	-	73.3	50.0	75.0
		Received GED	11	244	4.5	-	4.7	0.0	3.1
		Continued HS	32	244	13.1	-	12.3	50.0	12.8
		Dropped out	23	244	9.4	-	9.7	0.0	9.2
	ALTER LRN CTR	Graduated	7	39	17.9	-	18.9	-	17.9
		Received GED	1	39	2.6	-	2.7	-	0.0
		Continued HS	24	39	61.5	-	59.5	-	64.3
		Dropped out	7	39	17.9	-	18.9	-	17.9
	ROBSTOWN H S	Graduated	171	205	83.4	-	83.4	-	84.5
		Received GED	10	205	4.9	-	5.0	-	3.6
		Continued HS	8	205	3.9	-	3.5	-	4.2
		Dropped out	16	205	7.8	-	8.0	-	7.7

Note. A dash (-) indicates data are not reported to protect student anonymity. For maximum data stability, only 9-12 campuses that have served those grades for 5 years are printed in this listing.

Table 2. Longitudinal Dropout and Completion Rates, Grades 9-12, by Student Group, Class of 2002:
District and Campus Listing

District	Campus	Final Status	Number	Number in Cohort	Rate %				
					All Students	Afr. Am.	Hispanic	White	Econ. Dis.
ROBY CONS ISD		Graduated	22	23	95.7	-	90.0	100.0	92.9
		Received GED	0	23	0.0	-	0.0	0.0	0.0
		Continued HS	0	23	0.0	-	0.0	0.0	0.0
		Dropped out	1	23	4.3	-	10.0	0.0	7.1
ROBY H S		Graduated	22	23	95.7	-	90.0	100.0	92.9
		Received GED	0	23	0.0	-	0.0	0.0	0.0
		Continued HS	0	23	0.0	-	0.0	0.0	0.0
		Dropped out	1	23	4.3	-	10.0	0.0	7.1
ROCHELLE ISD		Graduated	19	21	90.5	-	-	90.0	92.3
		Received GED	2	21	9.5	-	-	10.0	7.7
		Continued HS	0	21	0.0	-	-	0.0	0.0
		Dropped out	0	21	0.0	-	-	0.0	0.0
ROCHELLE SCHOOL		Graduated	19	21	90.5	-	-	90.0	92.3
		Received GED	2	21	9.5	-	-	10.0	7.7
		Continued HS	0	21	0.0	-	-	0.0	0.0
		Dropped out	0	21	0.0	-	-	0.0	0.0
ROCHESTER ISD		Graduated	11	11	100.0	-	100.0	-	100.0
		Received GED	0	11	0.0	-	0.0	-	0.0
		Continued HS	0	11	0.0	-	0.0	-	0.0
		Dropped out	0	11	0.0	-	0.0	-	0.0
ROCHESTER SCHOOL		Graduated	11	11	100.0	-	100.0	-	100.0
		Received GED	0	11	0.0	-	0.0	-	0.0
		Continued HS	0	11	0.0	-	0.0	-	0.0
		Dropped out	0	11	0.0	-	0.0	-	0.0
ROCKDALE ISD		Graduated	95	116	81.9	68.4	80.6	86.2	64.5
		Received GED	15	116	12.9	31.6	6.5	10.8	29.0
		Continued HS	3	116	2.6	0.0	6.5	1.5	6.5
		Dropped out	3	116	2.6	0.0	6.5	1.5	0.0
ROCKDALE H S		Graduated	95	112	84.8	81.3	83.3	86.2	80.0
		Received GED	11	112	9.8	18.8	3.3	10.8	12.0
		Continued HS	3	112	2.7	0.0	6.7	1.5	8.0
		Dropped out	3	112	2.7	0.0	6.7	1.5	0.0
ROCKSPRINGS ISD		Graduated	26	29	89.7	-	84.2	100.0	88.2
		Received GED	0	29	0.0	-	0.0	0.0	0.0
		Continued HS	0	29	0.0	-	0.0	0.0	0.0
		Dropped out	3	29	10.3	-	15.8	0.0	11.8
ROCKSPRINGS H S		Graduated	26	29	89.7	-	84.2	100.0	88.2
		Received GED	0	29	0.0	-	0.0	0.0	0.0
		Continued HS	0	29	0.0	-	0.0	0.0	0.0
		Dropped out	3	29	10.3	-	15.8	0.0	11.8
ROCKWALL ISD		Graduated	470	555	84.7	65.0	65.9	86.9	71.8
		Received GED	22	555	4.0	5.0	2.3	4.2	5.1
		Continued HS	39	555	7.0	20.0	22.7	5.3	10.3
		Dropped out	24	555	4.3	10.0	9.1	3.6	12.8
ROCKWALL ALTERNATIVE		Graduated	8	38	21.1	-	16.7	25.9	40.0
		Received GED	3	38	7.9	-	0.0	7.4	0.0
		Continued HS	22	38	57.9	-	83.3	51.9	60.0
		Dropped out	5	38	13.2	-	0.0	14.8	0.0
ROCKWALL H S		Graduated	462	515	89.7	81.3	73.7	91.0	76.5
		Received GED	18	515	3.5	0.0	2.6	3.8	5.9
		Continued HS	17	515	3.3	6.3	13.2	2.5	2.9
		Dropped out	18	515	3.5	12.5	10.5	2.7	14.7
ROGERS ISD		Graduated	56	59	94.9	-	100.0	94.2	83.3
		Received GED	2	59	3.4	-	0.0	3.8	8.3
		Continued HS	1	59	1.7	-	0.0	1.9	8.3
		Dropped out	0	59	0.0	-	0.0	0.0	0.0
ROGERS H S		Graduated	56	59	94.9	-	100.0	94.2	83.3
		Received GED	2	59	3.4	-	0.0	3.8	8.3
		Continued HS	1	59	1.7	-	0.0	1.9	8.3
		Dropped out	0	59	0.0	-	0.0	0.0	0.0
ROMA ISD		Graduated	256	337	76.0	-	75.8	-	77.7
		Received GED	3	337	0.9	-	0.9	-	0.6
		Continued HS	47	337	13.9	-	14.0	-	12.7
		Dropped out	31	337	9.2	-	9.3	-	8.9

Note. A dash (-) indicates data are not reported to protect student anonymity. For maximum data stability, only 9-12 campuses that have served those grades for 5 years are printed in this listing.

Table 2. Longitudinal Dropout and Completion Rates, Grades 9-12, by Student Group, Class of 2002:
District and Campus Listing

District	Campus	Final Status	Number	Number in Cohort	Rate %				
					All Students	Afr. Am.	Hispanic	White	Econ. Dis.
ROMA ISD	INSTR & GUIDE CTR	Graduated	-	-	-	-	-	-	-
		Received GED	-	-	-	-	-	-	-
		Continued HS	-	-	-	-	-	-	-
		Dropped out	-	-	-	-	-	-	-
	ROMA H S	Graduated	255	330	77.3	-	77.1	-	78.9
		Received GED	2	330	0.6	-	0.6	-	0.3
		Continued HS	43	330	13.0	-	13.1	-	12.0
		Dropped out	30	330	9.1	-	9.1	-	8.8
ROOSEVELT ISD		Graduated	77	85	90.6	77.8	89.5	93.0	89.5
		Received GED	1	85	1.2	0.0	0.0	1.8	0.0
		Continued HS	6	85	7.1	11.1	10.5	5.3	7.9
		Dropped out	1	85	1.2	11.1	0.0	0.0	2.6
	ROOSEVELT H S	Graduated	77	85	90.6	77.8	89.5	93.0	89.5
		Received GED	1	85	1.2	0.0	0.0	1.8	0.0
		Continued HS	6	85	7.1	11.1	10.5	5.3	7.9
		Dropped out	1	85	1.2	11.1	0.0	0.0	2.6
ROPES ISD		Graduated	26	29	89.7	-	88.2	100.0	90.0
		Received GED	0	29	0.0	-	0.0	0.0	0.0
		Continued HS	0	29	0.0	-	0.0	0.0	0.0
		Dropped out	3	29	10.3	-	11.8	0.0	10.0
	CHOICES ALTER H S	Graduated	4	6	66.7	-	-	-	80.0
		Received GED	0	6	0.0	-	-	-	0.0
		Continued HS	0	6	0.0	-	-	-	0.0
		Dropped out	2	6	33.3	-	-	-	20.0
	ROPES SCHOOL	Graduated	22	23	95.7	-	100.0	100.0	92.9
		Received GED	0	23	0.0	-	0.0	0.0	0.0
		Continued HS	0	23	0.0	-	0.0	0.0	0.0
		Dropped out	1	23	4.3	-	0.0	0.0	7.1
ROSCOE ISD		Graduated	28	28	100.0	-	100.0	100.0	100.0
		Received GED	0	28	0.0	-	0.0	0.0	0.0
		Continued HS	0	28	0.0	-	0.0	0.0	0.0
		Dropped out	0	28	0.0	-	0.0	0.0	0.0
	ROSCOE H S	Graduated	26	26	100.0	-	100.0	100.0	100.0
		Received GED	0	26	0.0	-	0.0	0.0	0.0
		Continued HS	0	26	0.0	-	0.0	0.0	0.0
		Dropped out	0	26	0.0	-	0.0	0.0	0.0
ROSEBUD-LOTT ISD		Graduated	69	74	93.2	57.1	85.7	98.3	71.4
		Received GED	1	74	1.4	0.0	0.0	1.7	0.0
		Continued HS	2	74	2.7	14.3	14.3	0.0	14.3
		Dropped out	2	74	2.7	28.6	0.0	0.0	14.3
	ROSEBUD-LOTT H S	Graduated	68	73	93.2	50.0	85.7	98.3	69.2
		Received GED	1	73	1.4	0.0	0.0	1.7	0.0
		Continued HS	2	73	2.7	16.7	14.3	0.0	15.4
		Dropped out	2	73	2.7	33.3	0.0	0.0	15.4
ROTAN ISD		Graduated	28	30	93.3	-	90.0	95.0	75.0
		Received GED	0	30	0.0	-	0.0	0.0	0.0
		Continued HS	0	30	0.0	-	0.0	0.0	0.0
		Dropped out	2	30	6.7	-	10.0	5.0	25.0
	ROTAN H S	Graduated	28	30	93.3	-	90.0	95.0	75.0
		Received GED	0	30	0.0	-	0.0	0.0	0.0
		Continued HS	0	30	0.0	-	0.0	0.0	0.0
		Dropped out	2	30	6.7	-	10.0	5.0	25.0
ROUND ROCK ISD		Graduated	1,901	2,119	89.7	91.2	78.7	91.3	77.7
		Received GED	74	2,119	3.5	0.0	2.9	4.3	3.7
		Continued HS	99	2,119	4.7	6.4	12.4	2.9	13.8
		Dropped out	45	2,119	2.1	2.3	6.1	1.4	4.8
	MCNEIL H S	Graduated	504	547	92.1	95.6	88.2	91.5	85.7
		Received GED	21	547	3.8	0.0	5.9	4.4	9.5
		Continued HS	12	547	2.2	2.2	3.9	2.2	4.8
		Dropped out	10	547	1.8	2.2	2.0	1.9	0.0
	ROUND ROCK H S	Graduated	412	456	90.4	94.3	80.0	92.8	74.5
		Received GED	17	456	3.7	0.0	3.8	4.4	2.0
		Continued HS	17	456	3.7	2.9	12.5	1.3	17.6
		Dropped out	10	456	2.2	2.9	3.8	1.6	5.9

Note. A dash (-) indicates data are not reported to protect student anonymity. For maximum data stability, only 9-12 campuses that have served those grades for 5 years are printed in this listing.

Table 2. Longitudinal Dropout and Completion Rates, Grades 9-12, by Student Group, Class of 2002:
District and Campus Listing

District	Campus	Final Status	Number	Number in Cohort	Rate %				
					All Students	Afr. Am.	Hispanic	White	Econ. Dis.
ROUND ROCK ISD	ROUND ROCK OPPORT CT	Graduated	-	-	-	-	-	-	-
		Received GED	-	-	-	-	-	-	-
		Continued HS	-	-	-	-	-	-	-
		Dropped out	-	-	-	-	-	-	-
	WESTWOOD H S	Graduated	543	570	95.3	92.9	97.9	94.5	80.0
		Received GED	17	570	3.0	0.0	0.0	3.7	5.0
		Continued HS	10	570	1.8	7.1	2.1	1.8	15.0
		Dropped out	0	570	0.0	0.0	0.0	0.0	0.0
ROUND TOP-CARMINE ISD		Graduated	20	20	100.0	-	-	100.0	-
		Received GED	0	20	0.0	-	-	0.0	-
		Continued HS	0	20	0.0	-	-	0.0	-
		Dropped out	0	20	0.0	-	-	0.0	-
	ROUND TOP-CARMINE H	Graduated	20	20	100.0	-	-	100.0	-
		Received GED	0	20	0.0	-	-	0.0	-
		Continued HS	0	20	0.0	-	-	0.0	-
		Dropped out	0	20	0.0	-	-	0.0	-
ROXTON ISD		Graduated	14	14	100.0	-	-	100.0	-
		Received GED	0	14	0.0	-	-	0.0	-
		Continued HS	0	14	0.0	-	-	0.0	-
		Dropped out	0	14	0.0	-	-	0.0	-
	ROXTON H S	Graduated	14	14	100.0	-	-	100.0	-
		Received GED	0	14	0.0	-	-	0.0	-
		Continued HS	0	14	0.0	-	-	0.0	-
		Dropped out	0	14	0.0	-	-	0.0	-
ROYAL ISD		Graduated	63	74	85.1	88.5	85.7	78.9	76.7
		Received GED	3	74	4.1	0.0	0.0	15.8	3.3
		Continued HS	4	74	5.4	11.5	0.0	5.3	6.7
		Dropped out	4	74	5.4	0.0	14.3	0.0	13.3
	ROYAL H S	Graduated	63	74	85.1	88.5	85.7	78.9	76.7
		Received GED	3	74	4.1	0.0	0.0	15.8	3.3
		Continued HS	4	74	5.4	11.5	0.0	5.3	6.7
		Dropped out	4	74	5.4	0.0	14.3	0.0	13.3
ROYSE CITY ISD		Graduated	124	150	82.7	100.0	78.8	82.2	74.1
		Received GED	2	150	1.3	0.0	0.0	1.9	0.0
		Continued HS	13	150	8.7	0.0	12.1	8.4	11.1
		Dropped out	11	150	7.3	0.0	9.1	7.5	14.8
	ROYSE CITY H S	Graduated	119	123	96.7	100.0	92.3	97.7	90.9
		Received GED	1	123	0.8	0.0	0.0	1.1	0.0
		Continued HS	0	123	0.0	0.0	0.0	0.0	0.0
		Dropped out	3	123	2.4	0.0	7.7	1.1	9.1
RULE ISD		Graduated	7	7	100.0	-	-	-	-
		Received GED	0	7	0.0	-	-	-	-
		Continued HS	0	7	0.0	-	-	-	-
		Dropped out	0	7	0.0	-	-	-	-
	RULE SCHOOL	Graduated	7	7	100.0	-	-	-	-
		Received GED	0	7	0.0	-	-	-	-
		Continued HS	0	7	0.0	-	-	-	-
		Dropped out	0	7	0.0	-	-	-	-
RUNGE ISD		Graduated	18	18	100.0	-	100.0	100.0	100.0
		Received GED	0	18	0.0	-	0.0	0.0	0.0
		Continued HS	0	18	0.0	-	0.0	0.0	0.0
		Dropped out	0	18	0.0	-	0.0	0.0	0.0
	RUNGE H S	Graduated	18	18	100.0	-	100.0	100.0	100.0
		Received GED	0	18	0.0	-	0.0	0.0	0.0
		Continued HS	0	18	0.0	-	0.0	0.0	0.0
		Dropped out	0	18	0.0	-	0.0	0.0	0.0
RUSK ISD		Graduated	104	117	88.9	91.3	90.0	87.7	80.6
		Received GED	6	117	5.1	0.0	0.0	7.4	11.1
		Continued HS	3	117	2.6	0.0	10.0	2.5	5.6
		Dropped out	4	117	3.4	8.7	0.0	2.5	2.8
	RUSK H S	Graduated	104	117	88.9	91.3	90.0	87.7	80.6
		Received GED	6	117	5.1	0.0	0.0	7.4	11.1
		Continued HS	3	117	2.6	0.0	10.0	2.5	5.6
		Dropped out	4	117	3.4	8.7	0.0	2.5	2.8

Note. A dash (-) indicates data are not reported to protect student anonymity. For maximum data stability, only 9-12 campuses that have served those grades for 5 years are printed in this listing.

Table 2. Longitudinal Dropout and Completion Rates, Grades 9-12, by Student Group, Class of 2002:
District and Campus Listing

District	Campus	Final Status	Number	Number in Cohort	Rate %				Econ. Dis.
					All Students	Afr. Am.	Hispanic	White	
RYLIE FAITH FAMILY ACA		Graduated	13	15	86.7	-	-	90.0	85.7
		Received GED	0	15	0.0	-	-	0.0	0.0
		Continued HS	0	15	0.0	-	-	0.0	0.0
		Dropped out	2	15	13.3	-	-	10.0	14.3
RYLIE FAITH FAMILY A		Graduated	13	15	86.7	-	-	90.0	85.7
		Received GED	0	15	0.0	-	-	0.0	0.0
		Continued HS	0	15	0.0	-	-	0.0	0.0
		Dropped out	2	15	13.3	-	-	10.0	14.3
S AND S CONS ISD		Graduated	51	60	85.0	-	-	84.7	75.0
		Received GED	5	60	8.3	-	-	8.5	0.0
		Continued HS	2	60	3.3	-	-	3.4	12.5
		Dropped out	2	60	3.3	-	-	3.4	12.5
S AND S CONS H S		Graduated	51	60	85.0	-	-	84.7	75.0
		Received GED	5	60	8.3	-	-	8.5	0.0
		Continued HS	2	60	3.3	-	-	3.4	12.5
		Dropped out	2	60	3.3	-	-	3.4	12.5
SABINAL ISD		Graduated	25	29	86.2	-	75.0	100.0	89.5
		Received GED	0	29	0.0	-	0.0	0.0	0.0
		Continued HS	0	29	0.0	-	0.0	0.0	0.0
		Dropped out	4	29	13.8	-	25.0	0.0	10.5
SABINAL H S		Graduated	25	29	86.2	-	75.0	100.0	89.5
		Received GED	0	29	0.0	-	0.0	0.0	0.0
		Continued HS	0	29	0.0	-	0.0	0.0	0.0
		Dropped out	4	29	13.8	-	25.0	0.0	10.5
SABINE ISD		Graduated	77	88	87.5	88.9	-	89.2	78.6
		Received GED	4	88	4.5	0.0	-	5.4	7.1
		Continued HS	2	88	2.3	0.0	-	1.4	0.0
		Dropped out	5	88	5.7	11.1	-	4.1	14.3
SABINE H S		Graduated	77	87	88.5	88.9	-	90.4	78.6
		Received GED	3	87	3.4	0.0	-	4.1	7.1
		Continued HS	2	87	2.3	0.0	-	1.4	0.0
		Dropped out	5	87	5.7	11.1	-	4.1	14.3
SABINE PASS ISD		Graduated	10	12	83.3	-	-	81.8	-
		Received GED	0	12	0.0	-	-	0.0	-
		Continued HS	0	12	0.0	-	-	0.0	-
		Dropped out	2	12	16.7	-	-	18.2	-
SABINE PASS SCHOOL		Graduated	10	12	83.3	-	-	81.8	-
		Received GED	0	12	0.0	-	-	0.0	-
		Continued HS	0	12	0.0	-	-	0.0	-
		Dropped out	2	12	16.7	-	-	18.2	-
SAINT JO ISD		Graduated	26	27	96.3	-	-	96.2	90.9
		Received GED	1	27	3.7	-	-	3.8	9.1
		Continued HS	0	27	0.0	-	-	0.0	0.0
		Dropped out	0	27	0.0	-	-	0.0	0.0
SAINT JO H S		Graduated	26	27	96.3	-	-	96.2	90.9
		Received GED	1	27	3.7	-	-	3.8	9.1
		Continued HS	0	27	0.0	-	-	0.0	0.0
		Dropped out	0	27	0.0	-	-	0.0	0.0
SALADO ISD		Graduated	62	64	96.9	-	100.0	96.3	80.0
		Received GED	2	64	3.1	-	0.0	3.7	20.0
		Continued HS	0	64	0.0	-	0.0	0.0	0.0
		Dropped out	0	64	0.0	-	0.0	0.0	0.0
SALADO H S		Graduated	62	64	96.9	-	100.0	96.3	80.0
		Received GED	2	64	3.1	-	0.0	3.7	20.0
		Continued HS	0	64	0.0	-	0.0	0.0	0.0
		Dropped out	0	64	0.0	-	0.0	0.0	0.0
SALTILLO ISD		Graduated	18	20	90.0	-	-	88.9	88.9
		Received GED	0	20	0.0	-	-	0.0	0.0
		Continued HS	0	20	0.0	-	-	0.0	0.0
		Dropped out	2	20	10.0	-	-	11.1	11.1
SALTILLO SCHOOL		Graduated	18	20	90.0	-	-	88.9	88.9
		Received GED	0	20	0.0	-	-	0.0	0.0
		Continued HS	0	20	0.0	-	-	0.0	0.0
		Dropped out	2	20	10.0	-	-	11.1	11.1

Note. A dash (-) indicates data are not reported to protect student anonymity. For maximum data stability, only 9-12 campuses that have served those grades for 5 years are printed in this listing.

Table 2. Longitudinal Dropout and Completion Rates, Grades 9-12, by Student Group, Class of 2002:
District and Campus Listing

District	Campus	Final Status	Number	Number in Cohort	Rate %				Econ. Dis.
					All Students	Afr. Am.	Hispanic	White	
SAM RAYBURN ISD		Graduated	36	41	87.8	-	-	87.5	77.8
		Received GED	0	41	0.0	-	-	0.0	0.0
		Continued HS	2	41	4.9	-	-	5.0	0.0
		Dropped out	3	41	7.3	-	-	7.5	22.2
RAYBURN H S		Graduated	36	41	87.8	-	-	87.5	77.8
		Received GED	0	41	0.0	-	-	0.0	0.0
		Continued HS	2	41	4.9	-	-	5.0	0.0
		Dropped out	3	41	7.3	-	-	7.5	22.2
SAMNORWOOD ISD		Graduated	12	12	100.0	-	-	100.0	100.0
		Received GED	0	12	0.0	-	-	0.0	0.0
		Continued HS	0	12	0.0	-	-	0.0	0.0
		Dropped out	0	12	0.0	-	-	0.0	0.0
SAMNORWOOD SCHOOL		Graduated	12	12	100.0	-	-	100.0	100.0
		Received GED	0	12	0.0	-	-	0.0	0.0
		Continued HS	0	12	0.0	-	-	0.0	0.0
		Dropped out	0	12	0.0	-	-	0.0	0.0
SAN ANGELO ISD		Graduated	938	1,214	77.3	83.9	67.5	83.7	67.3
		Received GED	81	1,214	6.7	1.6	7.2	7.0	8.2
		Continued HS	114	1,214	9.4	14.5	14.4	5.2	12.9
		Dropped out	81	1,214	6.7	0.0	11.0	4.1	11.6
CARVER ALTER LRN CTR		Graduated	-	-	-	-	-	-	-
		Received GED	-	-	-	-	-	-	-
		Continued HS	-	-	-	-	-	-	-
		Dropped out	-	-	-	-	-	-	-
CENTRAL H S		Graduated	671	859	78.1	85.7	66.1	85.8	62.6
		Received GED	50	859	5.8	0.0	7.5	5.3	9.2
		Continued HS	90	859	10.5	14.3	16.1	6.2	16.1
		Dropped out	48	859	5.6	0.0	10.3	2.7	12.1
LAKE VIEW H S		Graduated	267	335	79.7	80.0	75.5	83.1	75.4
		Received GED	21	335	6.3	5.0	4.9	7.6	7.6
		Continued HS	24	335	7.2	15.0	11.2	2.9	8.5
		Dropped out	23	335	6.9	0.0	8.4	6.4	8.5
SAN ANTONIO ISD		Graduated	2,502	3,165	79.1	79.4	79.2	75.0	81.7
		Received GED	124	3,165	3.9	2.3	3.5	14.2	3.3
		Continued HS	276	3,165	8.7	6.8	9.1	6.1	7.9
		Dropped out	263	3,165	8.3	11.6	8.1	4.7	7.1
ADELANTE ACAD		Graduated	47	92	51.1	40.0	51.2	-	50.6
		Received GED	1	92	1.1	0.0	1.2	-	1.2
		Continued HS	36	92	39.1	40.0	39.3	-	39.5
		Dropped out	8	92	8.7	20.0	8.3	-	8.6
ALAMO ACHIEVEMENT CT		Graduated	8	14	57.1	-	61.5	-	50.0
		Received GED	3	14	21.4	-	15.4	-	25.0
		Continued HS	1	14	7.1	-	7.7	-	8.3
		Dropped out	2	14	14.3	-	15.4	-	16.7
BRACKENRIDGE H S		Graduated	434	507	85.6	90.0	85.6	75.0	85.6
		Received GED	12	507	2.4	0.0	2.0	15.0	2.1
		Continued HS	27	507	5.3	2.5	5.8	0.0	5.9
		Dropped out	34	507	6.7	7.5	6.5	10.0	6.4
BURBANK H S		Graduated	241	272	88.6	-	88.7	-	91.3
		Received GED	8	272	2.9	-	2.6	-	2.6
		Continued HS	17	272	6.3	-	6.4	-	4.8
		Dropped out	6	272	2.2	-	2.3	-	1.3
EDISON H S		Graduated	303	370	81.9	100.0	80.8	90.5	81.3
		Received GED	10	370	2.7	0.0	2.7	4.8	3.5
		Continued HS	35	370	9.5	0.0	10.2	0.0	10.4
		Dropped out	22	370	5.9	0.0	6.3	4.8	4.9
FOX TECHNICAL H S		Graduated	284	346	82.1	100.0	80.9	66.7	87.5
		Received GED	4	346	1.2	0.0	1.0	16.7	0.7
		Continued HS	22	346	6.4	0.0	6.7	16.7	4.0
		Dropped out	36	346	10.4	0.0	11.5	0.0	7.9
HEALY-MURPHY		Graduated	2	41	4.9	12.5	3.2	-	5.6
		Received GED	3	41	7.3	12.5	0.0	-	8.3
		Continued HS	20	41	48.8	12.5	61.3	-	52.8
		Dropped out	16	41	39.0	62.5	35.5	-	33.3

Note. A dash (-) indicates data are not reported to protect student anonymity. For maximum data stability, only 9-12 campuses that have served those grades for 5 years are printed in this listing.

Table 2. Longitudinal Dropout and Completion Rates, Grades 9-12, by Student Group, Class of 2002:
District and Campus Listing

District	Campus	Final Status	Number	Number in Cohort	Rate %				Econ. Dis.
					All Students	Afr. Am.	Hispanic	White	
SAN ANTONIO ISD	HIGHLANDS H S	Graduated	379	437	86.7	90.0	86.0	88.5	89.6
		Received GED	20	437	4.6	0.0	5.0	5.8	4.2
		Continued HS	30	437	6.9	7.5	7.0	5.8	4.7
		Dropped out	8	437	1.8	2.5	2.0	0.0	1.5
	HOUSTON H S	Graduated	189	258	73.3	78.8	63.8	75.0	75.0
		Received GED	4	258	1.6	0.6	3.2	0.0	1.6
		Continued HS	27	258	10.5	7.1	16.0	12.5	8.0
		Dropped out	38	258	14.7	13.5	17.0	12.5	15.4
	JEFFERSON H S	Graduated	325	402	80.8	77.8	80.3	93.3	80.5
		Received GED	16	402	4.0	11.1	4.0	0.0	3.8
		Continued HS	33	402	8.2	11.1	8.3	6.7	8.5
		Dropped out	28	402	7.0	0.0	7.5	0.0	7.3
	JUVENILE DETENT CTR	Graduated	2	59	3.4	0.0	4.8	0.0	6.7
		Received GED	35	59	59.3	50.0	54.8	88.9	50.0
		Continued HS	1	59	1.7	0.0	2.4	0.0	3.3
		Dropped out	21	59	35.6	50.0	38.1	11.1	40.0
	LANIER H S	Graduated	288	348	82.8	-	82.7	-	87.6
		Received GED	6	348	1.7	-	1.8	-	1.3
		Continued HS	21	348	6.0	-	5.8	-	3.6
		Dropped out	33	348	9.5	-	9.6	-	7.5
	ROY MAAS YOUTH ALTER	Graduated	0	7	0.0	-	-	-	-
		Received GED	1	7	14.3	-	-	-	-
		Continued HS	0	7	0.0	-	-	-	-
		Dropped out	6	7	85.7	-	-	-	-
SIEDEL LEARNING CENT	Graduated	0	5	0.0	-	-	-	-	
	Received GED	0	5	0.0	-	-	-	-	
	Continued HS	4	5	80.0	-	-	-	-	
	Dropped out	1	5	20.0	-	-	-	-	
SAN AUGUSTINE ISD		Graduated	72	76	94.7	100.0	-	87.1	94.9
		Received GED	1	76	1.3	0.0	-	3.2	2.6
		Continued HS	2	76	2.6	0.0	-	6.5	2.6
		Dropped out	1	76	1.3	0.0	-	3.2	0.0
	ACCELERATED LRN CTR	Graduated	2	5	40.0	-	-	-	-
		Received GED	1	5	20.0	-	-	-	-
		Continued HS	2	5	40.0	-	-	-	-
		Dropped out	0	5	0.0	-	-	-	-
	SAN AUGUSTINE H S	Graduated	70	71	98.6	100.0	-	96.3	100.0
		Received GED	0	71	0.0	0.0	-	0.0	0.0
		Continued HS	0	71	0.0	0.0	-	0.0	0.0
		Dropped out	1	71	1.4	0.0	-	3.7	0.0
SAN BENITO CONS ISD		Graduated	373	465	80.2	-	80.4	70.0	79.3
		Received GED	20	465	4.3	-	4.0	20.0	4.2
		Continued HS	51	465	11.0	-	11.0	10.0	11.5
		Dropped out	21	465	4.5	-	4.6	0.0	5.0
	SAN BENITO H S	Graduated	372	456	81.6	-	81.8	70.0	80.9
		Received GED	12	456	2.6	-	2.2	20.0	2.3
		Continued HS	51	456	11.2	-	11.2	10.0	11.7
		Dropped out	21	456	4.6	-	4.7	0.0	5.1
SAN DIEGO ISD		Graduated	88	96	91.7	-	91.6	-	91.0
		Received GED	0	96	0.0	-	0.0	-	0.0
		Continued HS	3	96	3.1	-	3.2	-	3.4
		Dropped out	5	96	5.2	-	5.3	-	5.6
	SAN DIEGO H S	Graduated	88	96	91.7	-	91.6	-	91.0
		Received GED	0	96	0.0	-	0.0	-	0.0
		Continued HS	3	96	3.1	-	3.2	-	3.4
		Dropped out	5	96	5.2	-	5.3	-	5.6
SAN ELIZARIO ISD		Graduated	137	186	73.7	-	74.3	-	74.4
		Received GED	2	186	1.1	-	0.5	-	0.6
		Continued HS	39	186	21.0	-	20.8	-	21.6
		Dropped out	8	186	4.3	-	4.4	-	3.4
	EXCELL ACADEMY	Graduated	-	-	-	-	-	-	-
		Received GED	-	-	-	-	-	-	-
		Continued HS	-	-	-	-	-	-	-
		Dropped out	-	-	-	-	-	-	-

Note. A dash (-) indicates data are not reported to protect student anonymity. For maximum data stability, only 9-12 campuses that have served those grades for 5 years are printed in this listing.

Table 2. Longitudinal Dropout and Completion Rates, Grades 9-12, by Student Group, Class of 2002:
District and Campus Listing

District	Campus	Final Status	Number	Number in Cohort	Rate %				
					All Students	Afr. Am.	Hispanic	White	Econ. Dis.
SAN ELIZARIO ISD	SAN ELIZARIO H S	Graduated	137	185	74.1	-	74.7	-	74.9
		Received GED	2	185	1.1	-	0.5	-	0.6
		Continued HS	38	185	20.5	-	20.3	-	21.1
		Dropped out	8	185	4.3	-	4.4	-	3.4
SAN FELIPE-DEL RIO CON		Graduated	441	581	75.9	87.5	74.4	87.1	67.8
		Received GED	12	581	2.1	0.0	1.6	4.8	1.8
		Continued HS	73	581	12.6	12.5	13.6	4.8	17.9
		Dropped out	55	581	9.5	0.0	10.4	3.2	12.5
	DEL RIO H S	Graduated	441	567	77.8	87.5	76.5	87.1	70.1
		Received GED	12	567	2.1	0.0	1.6	4.8	1.9
		Continued HS	72	567	12.7	12.5	13.8	4.8	18.2
		Dropped out	42	567	7.4	0.0	8.1	3.2	9.7
SAN ISIDRO ISD		Graduated	20	21	95.2	-	95.2	-	94.1
		Received GED	0	21	0.0	-	0.0	-	0.0
		Continued HS	1	21	4.8	-	4.8	-	5.9
		Dropped out	0	21	0.0	-	0.0	-	0.0
	SAN ISIDRO H S	Graduated	20	21	95.2	-	95.2	-	94.1
		Received GED	0	21	0.0	-	0.0	-	0.0
		Continued HS	1	21	4.8	-	4.8	-	5.9
		Dropped out	0	21	0.0	-	0.0	-	0.0
SAN MARCOS CONS ISD		Graduated	356	495	71.9	78.3	67.0	79.1	60.5
		Received GED	19	495	3.8	4.3	3.5	4.5	4.5
		Continued HS	73	495	14.7	13.0	17.4	10.7	22.3
		Dropped out	47	495	9.5	4.3	12.2	5.6	12.7
	SAN MARCOS H S	Graduated	334	427	78.2	85.7	73.4	85.2	69.0
		Received GED	15	427	3.5	4.8	3.3	3.9	4.7
		Continued HS	34	427	8.0	4.8	9.8	5.2	10.9
		Dropped out	44	427	10.3	4.8	13.5	5.8	15.5
SAN PERLITA ISD		Graduated	11	15	73.3	-	69.2	-	73.3
		Received GED	0	15	0.0	-	0.0	-	0.0
		Continued HS	3	15	20.0	-	23.1	-	20.0
		Dropped out	1	15	6.7	-	7.7	-	6.7
	SAN PERLITA H S	Graduated	11	15	73.3	-	69.2	-	73.3
		Received GED	0	15	0.0	-	0.0	-	0.0
		Continued HS	3	15	20.0	-	23.1	-	20.0
		Dropped out	1	15	6.7	-	7.7	-	6.7
SAN SABA ISD		Graduated	59	60	98.3	-	100.0	97.6	94.7
		Received GED	0	60	0.0	-	0.0	0.0	0.0
		Continued HS	1	60	1.7	-	0.0	2.4	5.3
		Dropped out	0	60	0.0	-	0.0	0.0	0.0
	SAN SABA H S	Graduated	59	60	98.3	-	100.0	97.6	94.7
		Received GED	0	60	0.0	-	0.0	0.0	0.0
		Continued HS	1	60	1.7	-	0.0	2.4	5.3
		Dropped out	0	60	0.0	-	0.0	0.0	0.0
SANDS CISD		Graduated	17	17	100.0	-	100.0	100.0	-
		Received GED	0	17	0.0	-	0.0	0.0	-
		Continued HS	0	17	0.0	-	0.0	0.0	-
		Dropped out	0	17	0.0	-	0.0	0.0	-
	SANDS H S	Graduated	17	17	100.0	-	100.0	100.0	-
		Received GED	0	17	0.0	-	0.0	0.0	-
		Continued HS	0	17	0.0	-	0.0	0.0	-
		Dropped out	0	17	0.0	-	0.0	0.0	-
SANFORD ISD		Graduated	73	87	83.9	-	-	84.0	33.3
		Received GED	7	87	8.0	-	-	8.6	33.3
		Continued HS	4	87	4.6	-	-	4.9	33.3
		Dropped out	3	87	3.4	-	-	2.5	0.0
	C H A M P S	Graduated	1	5	20.0	-	-	20.0	-
		Received GED	2	5	40.0	-	-	40.0	-
		Continued HS	2	5	40.0	-	-	40.0	-
		Dropped out	0	5	0.0	-	-	0.0	-
	SANFORD-FRITCH H S	Graduated	72	82	87.8	-	-	88.2	50.0
		Received GED	5	82	6.1	-	-	6.6	33.3
		Continued HS	2	82	2.4	-	-	2.6	16.7
		Dropped out	3	82	3.7	-	-	2.6	0.0

Note. A dash (-) indicates data are not reported to protect student anonymity. For maximum data stability, only 9-12 campuses that have served those grades for 5 years are printed in this listing.

Table 2. Longitudinal Dropout and Completion Rates, Grades 9-12, by Student Group, Class of 2002:
District and Campus Listing

District	Campus	Final Status	Number	Number in Cohort	Rate %					
					All Students	Afr. Am.	Hispanic	White	Econ. Dis.	
SANGER ISD		Graduated	149	166	89.8	83.3	80.0	90.5	85.0	
		Received GED	6	166	3.6	0.0	0.0	4.1	0.0	
		Continued HS	2	166	1.2	0.0	0.0	1.4	5.0	
		Dropped out	9	166	5.4	16.7	20.0	4.1	10.0	
	LINDA TUTT LEARNING	Graduated	22	28	78.6	-	-	82.6	-	
		Received GED	2	28	7.1	-	-	8.7	-	
		Continued HS	1	28	3.6	-	-	4.3	-	
		Dropped out	3	28	10.7	-	-	4.3	-	
	SANGER H S	Graduated	127	138	92.0	-	88.9	92.0	88.2	
		Received GED	4	138	2.9	-	0.0	3.2	0.0	
		Continued HS	1	138	0.7	-	0.0	0.8	5.9	
		Dropped out	6	138	4.3	-	11.1	4.0	5.9	
SANTA ANNA ISD		Graduated	17	23	73.9	-	-	70.0	63.6	
		Received GED	1	23	4.3	-	-	5.0	0.0	
		Continued HS	1	23	4.3	-	-	5.0	9.1	
		Dropped out	4	23	17.4	-	-	20.0	27.3	
	SANTA ANNA H S	Graduated	16	21	76.2	-	-	73.7	66.7	
		Received GED	0	21	0.0	-	-	0.0	0.0	
		Continued HS	1	21	4.8	-	-	5.3	11.1	
		Dropped out	4	21	19.0	-	-	21.1	22.2	
	SANTA FE ISD		Graduated	262	316	82.9	-	85.2	82.6	78.3
			Received GED	17	316	5.4	-	0.0	5.9	4.3
			Continued HS	23	316	7.3	-	11.1	6.9	13.0
			Dropped out	14	316	4.4	-	3.7	4.5	4.3
SANTA FE H S		Graduated	262	316	82.9	-	85.2	82.6	78.3	
		Received GED	17	316	5.4	-	0.0	5.9	4.3	
		Continued HS	23	316	7.3	-	11.1	6.9	13.0	
		Dropped out	14	316	4.4	-	3.7	4.5	4.3	
SANTA GERTRUDIS ISD			Graduated	30	34	88.2	-	82.6	100.0	86.4
			Received GED	0	34	0.0	-	0.0	0.0	0.0
			Continued HS	1	34	2.9	-	4.3	0.0	4.5
			Dropped out	3	34	8.8	-	13.0	0.0	9.1
	ACADEMY H S	Graduated	30	34	88.2	-	82.6	100.0	86.4	
		Received GED	0	34	0.0	-	0.0	0.0	0.0	
		Continued HS	1	34	2.9	-	4.3	0.0	4.5	
		Dropped out	3	34	8.8	-	13.0	0.0	9.1	
	SANTA MARIA ISD		Graduated	27	31	87.1	-	87.1	-	85.7
			Received GED	0	31	0.0	-	0.0	-	0.0
			Continued HS	2	31	6.5	-	6.5	-	7.1
			Dropped out	2	31	6.5	-	6.5	-	7.1
SANTA MARIA H S		Graduated	26	30	86.7	-	86.7	-	85.2	
		Received GED	0	30	0.0	-	0.0	-	0.0	
		Continued HS	2	30	6.7	-	6.7	-	7.4	
		Dropped out	2	30	6.7	-	6.7	-	7.4	
SANTA ROSA ISD			Graduated	61	65	93.8	-	93.8	-	94.7
			Received GED	0	65	0.0	-	0.0	-	0.0
			Continued HS	3	65	4.6	-	4.7	-	5.3
			Dropped out	1	65	1.5	-	1.6	-	0.0
	SANTA ROSA H S	Graduated	61	65	93.8	-	93.8	-	94.7	
		Received GED	0	65	0.0	-	0.0	-	0.0	
		Continued HS	3	65	4.6	-	4.7	-	5.3	
		Dropped out	1	65	1.5	-	1.6	-	0.0	
	SANTO ISD		Graduated	30	33	90.9	-	100.0	89.3	85.7
			Received GED	2	33	6.1	-	0.0	7.1	0.0
			Continued HS	0	33	0.0	-	0.0	0.0	0.0
			Dropped out	1	33	3.0	-	0.0	3.6	14.3
SANTO HIGH SCHOOL		Graduated	30	33	90.9	-	100.0	89.3	85.7	
		Received GED	2	33	6.1	-	0.0	7.1	0.0	
		Continued HS	0	33	0.0	-	0.0	0.0	0.0	
		Dropped out	1	33	3.0	-	0.0	3.6	14.3	
SAVOY ISD		Graduated	18	19	94.7	-	-	94.7	-	
		Received GED	1	19	5.3	-	-	5.3	-	
		Continued HS	0	19	0.0	-	-	0.0	-	
		Dropped out	0	19	0.0	-	-	0.0	-	

Note. A dash (-) indicates data are not reported to protect student anonymity. For maximum data stability, only 9-12 campuses that have served those grades for 5 years are printed in this listing.

Table 2. Longitudinal Dropout and Completion Rates, Grades 9-12, by Student Group, Class of 2002:
District and Campus Listing

District	Campus	Final Status	Number	Number in Cohort	Rate %				Econ. Dis.
					All Students	Afr. Am.	Hispanic	White	
SAVOY ISD	SAVOY H S	Graduated	18	19	94.7	-	-	94.7	-
		Received GED	1	19	5.3	-	-	5.3	-
		Continued HS	0	19	0.0	-	-	0.0	-
		Dropped out	0	19	0.0	-	-	0.0	-
SCHERTZ-CIBOLO-U CITY		Graduated	445	495	89.9	88.2	88.8	90.7	81.3
		Received GED	10	495	2.0	2.0	2.0	1.8	6.3
		Continued HS	30	495	6.1	7.8	7.1	5.4	6.3
		Dropped out	10	495	2.0	2.0	2.0	2.1	6.3
	ENHANCED LEARNING CT	Graduated	20	34	58.8	-	77.8	54.5	-
		Received GED	0	34	0.0	-	0.0	0.0	-
		Continued HS	14	34	41.2	-	22.2	45.5	-
		Dropped out	0	34	0.0	-	0.0	0.0	-
	SAMUEL CLEMENS H S	Graduated	425	461	92.2	91.7	89.9	93.2	80.4
		Received GED	10	461	2.2	2.1	2.2	1.9	6.5
		Continued HS	16	461	3.5	4.2	5.6	2.6	6.5
		Dropped out	10	461	2.2	2.1	2.2	2.3	6.5
SCHLEICHER ISD		Graduated	50	51	98.0	-	96.6	100.0	92.9
		Received GED	0	51	0.0	-	0.0	0.0	0.0
		Continued HS	0	51	0.0	-	0.0	0.0	0.0
		Dropped out	1	51	2.0	-	3.4	0.0	7.1
	ELDORADO H S	Graduated	50	51	98.0	-	96.6	100.0	92.3
		Received GED	0	51	0.0	-	0.0	0.0	0.0
		Continued HS	0	51	0.0	-	0.0	0.0	0.0
		Dropped out	1	51	2.0	-	3.4	0.0	7.7
SCHULENBURG ISD		Graduated	42	45	93.3	-	87.5	97.1	80.0
		Received GED	1	45	2.2	-	12.5	0.0	0.0
		Continued HS	1	45	2.2	-	0.0	0.0	20.0
		Dropped out	1	45	2.2	-	0.0	2.9	0.0
	SCHULENBURG H S	Graduated	42	45	93.3	-	87.5	97.1	80.0
		Received GED	1	45	2.2	-	12.5	0.0	0.0
		Continued HS	1	45	2.2	-	0.0	0.0	20.0
		Dropped out	1	45	2.2	-	0.0	2.9	0.0
SCURRY-ROSSER ISD		Graduated	47	51	92.2	83.3	-	92.7	87.5
		Received GED	0	51	0.0	0.0	-	0.0	0.0
		Continued HS	1	51	2.0	0.0	-	2.4	0.0
		Dropped out	3	51	5.9	16.7	-	4.9	12.5
	SCURRY-ROSSER H S	Graduated	47	51	92.2	83.3	-	92.7	87.5
		Received GED	0	51	0.0	0.0	-	0.0	0.0
		Continued HS	1	51	2.0	0.0	-	2.4	0.0
		Dropped out	3	51	5.9	16.7	-	4.9	12.5
SEAGRAVES ISD		Graduated	39	40	97.5	-	100.0	93.8	100.0
		Received GED	0	40	0.0	-	0.0	0.0	0.0
		Continued HS	1	40	2.5	-	0.0	6.3	0.0
		Dropped out	0	40	0.0	-	0.0	0.0	0.0
	SEAGRAVES H S	Graduated	39	40	97.5	-	100.0	93.8	100.0
		Received GED	0	40	0.0	-	0.0	0.0	0.0
		Continued HS	1	40	2.5	-	0.0	6.3	0.0
		Dropped out	0	40	0.0	-	0.0	0.0	0.0
SEALY ISD		Graduated	132	145	91.0	84.6	78.4	96.7	77.8
		Received GED	2	145	1.4	0.0	0.0	2.2	0.0
		Continued HS	4	145	2.8	0.0	10.8	0.0	8.3
		Dropped out	7	145	4.8	15.4	10.8	1.1	13.9
	SEALY H S	Graduated	132	145	91.0	84.6	78.4	96.7	77.8
		Received GED	2	145	1.4	0.0	0.0	2.2	0.0
		Continued HS	4	145	2.8	0.0	10.8	0.0	8.3
		Dropped out	7	145	4.8	15.4	10.8	1.1	13.9
SEGUIN ISD		Graduated	350	459	76.3	88.9	66.2	85.5	65.3
		Received GED	33	459	7.2	2.8	9.2	5.9	11.9
		Continued HS	48	459	10.5	0.0	15.8	5.9	13.6
		Dropped out	28	459	6.1	8.3	8.8	2.7	9.3
	LIZZIE M BURGESS ALTE	Graduated	-	-	-	-	-	-	-
		Received GED	-	-	-	-	-	-	-
		Continued HS	-	-	-	-	-	-	-
		Dropped out	-	-	-	-	-	-	-

Note. A dash (-) indicates data are not reported to protect student anonymity. For maximum data stability, only 9-12 campuses that have served those grades for 5 years are printed in this listing.

Table 2. Longitudinal Dropout and Completion Rates, Grades 9-12, by Student Group, Class of 2002:
District and Campus Listing

District	Campus	Final Status	Number	Number in Cohort	Rate %				
					All Students	Afr. Am.	Hispanic	White	Econ. Dis.
SEGUIN ISD	MERCER & BLUMBERG LR	Graduated	50	85	58.8	-	47.6	68.4	41.7
		Received GED	16	85	18.8	-	23.8	13.2	37.5
		Continued HS	15	85	17.6	-	21.4	15.8	16.7
		Dropped out	4	85	4.7	-	7.1	2.6	4.2
	SEGUIN HIGH SCHOOL	Graduated	300	370	81.1	90.6	72.0	89.9	72.8
		Received GED	16	370	4.3	0.0	5.5	4.1	3.3
		Continued HS	30	370	8.1	0.0	13.2	3.4	13.0
		Dropped out	24	370	6.5	9.4	9.3	2.7	10.9
SEMINOLE ISD		Graduated	126	150	84.0	100.0	82.0	84.1	75.0
		Received GED	9	150	6.0	0.0	3.3	8.5	2.1
		Continued HS	6	150	4.0	0.0	6.6	2.4	12.5
		Dropped out	9	150	6.0	0.0	8.2	4.9	10.4
	SEMINOLE H S	Graduated	121	138	87.7	100.0	87.5	86.8	81.4
		Received GED	8	138	5.8	0.0	1.8	9.2	2.3
		Continued HS	3	138	2.2	0.0	3.6	1.3	7.0
		Dropped out	6	138	4.3	0.0	7.1	2.6	9.3
SEMINOLE SUCCESS CTR	Graduated	5	12	41.7	-	20.0	50.0	20.0	
	Received GED	1	12	8.3	-	20.0	0.0	0.0	
	Continued HS	3	12	25.0	-	40.0	16.7	60.0	
	Dropped out	3	12	25.0	-	20.0	33.3	20.0	
SENTRY TECHNOLOGY PREP		Graduated	32	110	29.1	-	29.5	20.0	37.7
		Received GED	6	110	5.5	-	3.8	40.0	5.2
		Continued HS	42	110	38.2	-	40.0	0.0	37.7
		Dropped out	30	110	27.3	-	26.7	40.0	19.5
	SENTRY TECHNOLOGY PR	Graduated	29	92	31.5	-	32.2	20.0	40.6
		Received GED	6	92	6.5	-	4.6	40.0	6.3
		Continued HS	42	92	45.7	-	48.3	0.0	45.3
		Dropped out	15	92	16.3	-	14.9	40.0	7.8
SEYMOUR ISD		Graduated	39	45	86.7	-	66.7	90.9	70.6
		Received GED	1	45	2.2	-	11.1	0.0	5.9
		Continued HS	2	45	4.4	-	0.0	6.1	11.8
		Dropped out	3	45	6.7	-	22.2	3.0	11.8
	SEYMOUR H S	Graduated	39	45	86.7	-	66.7	90.9	70.6
		Received GED	1	45	2.2	-	11.1	0.0	5.9
		Continued HS	2	45	4.4	-	0.0	6.1	11.8
		Dropped out	3	45	6.7	-	22.2	3.0	11.8
SHALLOWATER ISD		Graduated	79	81	97.5	-	94.1	98.4	91.7
		Received GED	1	81	1.2	-	0.0	1.6	0.0
		Continued HS	0	81	0.0	-	0.0	0.0	0.0
		Dropped out	1	81	1.2	-	5.9	0.0	8.3
	SHALLOWATER H S	Graduated	79	81	97.5	-	94.1	98.4	91.7
		Received GED	1	81	1.2	-	0.0	1.6	0.0
		Continued HS	0	81	0.0	-	0.0	0.0	0.0
		Dropped out	1	81	1.2	-	5.9	0.0	8.3
SHAMROCK ISD		Graduated	29	30	96.7	-	100.0	100.0	100.0
		Received GED	0	30	0.0	-	0.0	0.0	0.0
		Continued HS	1	30	3.3	-	0.0	0.0	0.0
		Dropped out	0	30	0.0	-	0.0	0.0	0.0
	SHAMROCK H S	Graduated	29	30	96.7	-	100.0	100.0	100.0
		Received GED	0	30	0.0	-	0.0	0.0	0.0
		Continued HS	1	30	3.3	-	0.0	0.0	0.0
		Dropped out	0	30	0.0	-	0.0	0.0	0.0
SHARYLAND ISD		Graduated	262	292	89.7	-	88.3	93.2	82.9
		Received GED	4	292	1.4	-	1.9	0.0	1.0
		Continued HS	18	292	6.2	-	6.5	5.5	11.4
		Dropped out	8	292	2.7	-	3.3	1.4	4.8
	SHARYLAND H S	Graduated	261	291	89.7	-	88.3	93.1	82.9
		Received GED	4	291	1.4	-	1.9	0.0	1.0
		Continued HS	18	291	6.2	-	6.5	5.6	11.4
		Dropped out	8	291	2.7	-	3.3	1.4	4.8
SHELBYVILLE ISD	Graduated	35	43	81.4	88.9	-	78.8	64.7	
	Received GED	2	43	4.7	0.0	-	6.1	5.9	
	Continued HS	1	43	2.3	0.0	-	3.0	5.9	
	Dropped out	5	43	11.6	11.1	-	12.1	23.5	

Note. A dash (-) indicates data are not reported to protect student anonymity. For maximum data stability, only 9-12 campuses that have served those grades for 5 years are printed in this listing.

Table 2. Longitudinal Dropout and Completion Rates, Grades 9-12, by Student Group, Class of 2002:
District and Campus Listing

District	Campus	Final Status	Number	Number in Cohort	Rate %				Econ. Dis.
					All Students	Afr. Am.	Hispanic	White	
SHELBYVILLE ISD	SHELBYVILLE SCHOOL	Graduated	35	43	81.4	88.9	-	78.8	64.7
		Received GED	2	43	4.7	0.0	-	6.1	5.9
		Continued HS	1	43	2.3	0.0	-	3.0	5.9
		Dropped out	5	43	11.6	11.1	-	12.1	23.5
SHELDON ISD		Graduated	192	228	84.2	92.5	84.0	79.6	85.5
		Received GED	9	228	3.9	0.0	1.3	8.2	3.6
		Continued HS	13	228	5.7	1.9	10.7	4.1	5.5
		Dropped out	14	228	6.1	5.7	4.0	8.2	5.5
	C E KING H S	Graduated	192	228	84.2	92.5	84.0	79.6	85.5
		Received GED	9	228	3.9	0.0	1.3	8.2	3.6
		Continued HS	13	228	5.7	1.9	10.7	4.1	5.5
		Dropped out	14	228	6.1	5.7	4.0	8.2	5.5
SHEPHERD ISD		Graduated	94	105	89.5	93.3	75.0	90.1	81.3
		Received GED	2	105	1.9	0.0	0.0	2.5	6.3
		Continued HS	7	105	6.7	6.7	0.0	7.4	6.3
		Dropped out	2	105	1.9	0.0	25.0	0.0	6.3
	SHEPHERD H S	Graduated	94	105	89.5	93.3	75.0	90.1	81.3
		Received GED	2	105	1.9	0.0	0.0	2.5	6.3
		Continued HS	7	105	6.7	6.7	0.0	7.4	6.3
		Dropped out	2	105	1.9	0.0	25.0	0.0	6.3
SHERMAN ISD		Graduated	294	374	78.6	81.4	60.0	80.2	68.2
		Received GED	36	374	9.6	5.1	6.7	10.8	13.6
		Continued HS	27	374	7.2	8.5	23.3	5.0	12.1
		Dropped out	17	374	4.5	5.1	10.0	4.0	6.1
	DOUGLASS LEARNING CT	Graduated	23	41	56.1	44.4	33.3	65.4	55.6
		Received GED	3	41	7.3	11.1	16.7	3.8	11.1
		Continued HS	13	41	31.7	44.4	50.0	23.1	33.3
		Dropped out	2	41	4.9	0.0	0.0	7.7	0.0
	SHERMAN HIGH SCHOOL	Graduated	270	311	86.8	95.7	65.2	87.7	77.1
		Received GED	16	311	5.1	2.2	4.3	5.5	6.3
		Continued HS	14	311	4.5	2.2	17.4	3.4	10.4
		Dropped out	11	311	3.5	0.0	13.0	3.4	6.3
	TRI CO JUVENILE DETE	Graduated	0	14	0.0	-	-	0.0	-
		Received GED	11	14	78.6	-	-	90.9	-
		Continued HS	0	14	0.0	-	-	0.0	-
		Dropped out	3	14	21.4	-	-	9.1	-
SHINER ISD		Graduated	44	44	100.0	100.0	100.0	100.0	100.0
		Received GED	0	44	0.0	0.0	0.0	0.0	0.0
		Continued HS	0	44	0.0	0.0	0.0	0.0	0.0
		Dropped out	0	44	0.0	0.0	0.0	0.0	0.0
	SHINER H S	Graduated	44	44	100.0	100.0	100.0	100.0	100.0
		Received GED	0	44	0.0	0.0	0.0	0.0	0.0
		Continued HS	0	44	0.0	0.0	0.0	0.0	0.0
		Dropped out	0	44	0.0	0.0	0.0	0.0	0.0
SIDNEY ISD		Graduated	10	11	90.9	-	-	90.0	85.7
		Received GED	1	11	9.1	-	-	10.0	14.3
		Continued HS	0	11	0.0	-	-	0.0	0.0
		Dropped out	0	11	0.0	-	-	0.0	0.0
	SIDNEY SCHOOL	Graduated	10	11	90.9	-	-	90.0	85.7
		Received GED	1	11	9.1	-	-	10.0	14.3
		Continued HS	0	11	0.0	-	-	0.0	0.0
		Dropped out	0	11	0.0	-	-	0.0	0.0
SIERRA BLANCA ISD		Graduated	-	-	-	-	-	-	-
		Received GED	-	-	-	-	-	-	-
		Continued HS	-	-	-	-	-	-	-
		Dropped out	-	-	-	-	-	-	-
	SIERRA BLANCA SCHOOL	Graduated	-	-	-	-	-	-	-
		Received GED	-	-	-	-	-	-	-
		Continued HS	-	-	-	-	-	-	-
		Dropped out	-	-	-	-	-	-	-
SILSBEE ISD		Graduated	198	217	91.2	92.0	-	91.4	88.4
		Received GED	5	217	2.3	0.0	-	3.1	0.0
		Continued HS	10	217	4.6	4.0	-	4.3	9.3
		Dropped out	4	217	1.8	4.0	-	1.2	2.3

Note. A dash (-) indicates data are not reported to protect student anonymity. For maximum data stability, only 9-12 campuses that have served those grades for 5 years are printed in this listing.

Table 2. Longitudinal Dropout and Completion Rates, Grades 9-12, by Student Group, Class of 2002:
District and Campus Listing

District	Campus	Final Status	Number	Number in Cohort	Rate %					
					All Students	Afr. Am.	Hispanic	White	Econ. Dis.	
SILSBEE ISD	SILSBEE H S	Graduated	198	217	91.2	92.0	-	91.4	88.4	
		Received GED	5	217	2.3	0.0	-	3.1	0.0	
		Continued HS	10	217	4.6	4.0	-	4.3	9.3	
		Dropped out	4	217	1.8	4.0	-	1.2	2.3	
SILVERTON ISD		Graduated	13	14	92.9	-	-	90.0	100.0	
		Received GED	1	14	7.1	-	-	10.0	0.0	
		Continued HS	0	14	0.0	-	-	0.0	0.0	
		Dropped out	0	14	0.0	-	-	0.0	0.0	
	SILVERTON SCHOOL	Graduated	13	14	92.9	-	-	90.0	100.0	
		Received GED	1	14	7.1	-	-	10.0	0.0	
		Continued HS	0	14	0.0	-	-	0.0	0.0	
		Dropped out	0	14	0.0	-	-	0.0	0.0	
SIMMS ISD		Graduated	37	43	86.0	-	-	85.7	90.9	
		Received GED	4	43	9.3	-	-	9.5	0.0	
		Continued HS	2	43	4.7	-	-	4.8	9.1	
		Dropped out	0	43	0.0	-	-	0.0	0.0	
	HOLY HIGHWAY	Graduated	-	-	-	-	-	-	-	
		Received GED	-	-	-	-	-	-	-	
		Continued HS	-	-	-	-	-	-	-	
		Dropped out	-	-	-	-	-	-	-	
	JAMES BOWIE H S	Graduated	36	41	87.8	-	-	87.5	90.9	
		Received GED	3	41	7.3	-	-	7.5	0.0	
		Continued HS	2	41	4.9	-	-	5.0	9.1	
		Dropped out	0	41	0.0	-	-	0.0	0.0	
SINTON ISD		Graduated	107	128	83.6	57.1	85.1	85.2	79.7	
		Received GED	8	128	6.3	28.6	4.3	7.4	7.8	
		Continued HS	9	128	7.0	14.3	6.4	7.4	7.8	
		Dropped out	4	128	3.1	0.0	4.3	0.0	4.7	
	JUVENILE DETENTION C	Graduated	-	-	-	-	-	-	-	
		Received GED	-	-	-	-	-	-	-	
		Continued HS	-	-	-	-	-	-	-	
		Dropped out	-	-	-	-	-	-	-	
	SINTON H S	Graduated	107	123	87.0	66.7	87.0	92.0	83.6	
		Received GED	4	123	3.3	16.7	3.3	0.0	4.9	
		Continued HS	8	123	6.5	16.7	5.4	8.0	6.6	
		Dropped out	4	123	3.3	0.0	4.3	0.0	4.9	
	SKIDMORE-TYNAN ISD		Graduated	57	60	95.0	-	94.7	95.5	87.5
			Received GED	1	60	1.7	-	0.0	4.5	4.2
			Continued HS	2	60	3.3	-	5.3	0.0	8.3
			Dropped out	0	60	0.0	-	0.0	0.0	0.0
SKIDMORE-TYNAN H S		Graduated	57	60	95.0	-	94.7	95.5	87.5	
		Received GED	1	60	1.7	-	0.0	4.5	4.2	
		Continued HS	2	60	3.3	-	5.3	0.0	8.3	
		Dropped out	0	60	0.0	-	0.0	0.0	0.0	
SLATON ISD		Graduated	81	86	94.2	87.5	94.4	95.2	88.2	
		Received GED	1	86	1.2	0.0	0.0	2.4	2.9	
		Continued HS	4	86	4.7	12.5	5.6	2.4	8.8	
		Dropped out	0	86	0.0	0.0	0.0	0.0	0.0	
	SLATON H S	Graduated	81	86	94.2	87.5	94.4	95.2	88.2	
		Received GED	1	86	1.2	0.0	0.0	2.4	2.9	
		Continued HS	4	86	4.7	12.5	5.6	2.4	8.8	
		Dropped out	0	86	0.0	0.0	0.0	0.0	0.0	
SLIDELL ISD		Graduated	21	23	91.3	-	-	91.3	-	
		Received GED	1	23	4.3	-	-	4.3	-	
		Continued HS	1	23	4.3	-	-	4.3	-	
		Dropped out	0	23	0.0	-	-	0.0	-	
	SLIDELL H S	Graduated	21	23	91.3	-	-	91.3	-	
		Received GED	1	23	4.3	-	-	4.3	-	
		Continued HS	1	23	4.3	-	-	4.3	-	
		Dropped out	0	23	0.0	-	-	0.0	-	
SLOCUM ISD		Graduated	23	31	74.2	-	-	71.4	66.7	
		Received GED	4	31	12.9	-	-	14.3	11.1	
		Continued HS	2	31	6.5	-	-	7.1	22.2	
		Dropped out	2	31	6.5	-	-	7.1	0.0	

Note. A dash (-) indicates data are not reported to protect student anonymity. For maximum data stability, only 9-12 campuses that have served those grades for 5 years are printed in this listing.

Table 2. Longitudinal Dropout and Completion Rates, Grades 9-12, by Student Group, Class of 2002:
District and Campus Listing

District	Campus	Final Status	Number	Number in Cohort	Rate %					
					All Students	Afr. Am.	Hispanic	White	Econ. Dis.	
SLOCUM ISD	SLOCUM H S	Graduated	23	31	74.2	-	-	71.4	66.7	
		Received GED	4	31	12.9	-	-	14.3	11.1	
		Continued HS	2	31	6.5	-	-	7.1	22.2	
		Dropped out	2	31	6.5	-	-	7.1	0.0	
SMITHVILLE ISD		Graduated	101	121	83.5	90.0	66.7	87.4	71.0	
		Received GED	7	121	5.8	0.0	8.3	5.7	9.7	
		Continued HS	8	121	6.6	10.0	12.5	4.6	12.9	
		Dropped out	5	121	4.1	0.0	12.5	2.3	6.5	
	SMITHVILLE H S	Graduated	101	120	84.2	90.0	66.7	88.4	71.0	
		Received GED	6	120	5.0	0.0	8.3	4.7	9.7	
		Continued HS	8	120	6.7	10.0	12.5	4.7	12.9	
		Dropped out	5	120	4.2	0.0	12.5	2.3	6.5	
	WOODSIDE TRAILS	Graduated	-	-	-	-	-	-	-	
		Received GED	-	-	-	-	-	-	-	
		Continued HS	-	-	-	-	-	-	-	
		Dropped out	-	-	-	-	-	-	-	
SMYER ISD		Graduated	28	29	96.6	-	100.0	94.4	100.0	
		Received GED	1	29	3.4	-	0.0	5.6	0.0	
		Continued HS	0	29	0.0	-	0.0	0.0	0.0	
		Dropped out	0	29	0.0	-	0.0	0.0	0.0	
	SMYER H S	Graduated	26	27	96.3	-	100.0	94.1	100.0	
		Received GED	1	27	3.7	-	0.0	5.9	0.0	
		Continued HS	0	27	0.0	-	0.0	0.0	0.0	
		Dropped out	0	27	0.0	-	0.0	0.0	0.0	
SNOOK ISD		Graduated	31	35	88.6	84.6	100.0	87.5	78.6	
		Received GED	2	35	5.7	0.0	0.0	12.5	7.1	
		Continued HS	1	35	2.9	7.7	0.0	0.0	7.1	
		Dropped out	1	35	2.9	7.7	0.0	0.0	7.1	
	SNOOK SECONDARY	Graduated	31	35	88.6	84.6	100.0	87.5	78.6	
		Received GED	2	35	5.7	0.0	0.0	12.5	7.1	
		Continued HS	1	35	2.9	7.7	0.0	0.0	7.1	
		Dropped out	1	35	2.9	7.7	0.0	0.0	7.1	
SNYDER ISD		Graduated	175	200	87.5	60.0	79.7	93.3	67.4	
		Received GED	4	200	2.0	0.0	1.4	2.5	6.5	
		Continued HS	8	200	4.0	20.0	8.1	0.8	6.5	
		Dropped out	13	200	6.5	20.0	10.8	3.3	19.6	
	HOBBS ALTER ED CO-OP	Graduated	2	5	40.0	-	-	-	-	
		Received GED	0	5	0.0	-	-	-	-	
		Continued HS	2	5	40.0	-	-	-	-	
		Dropped out	1	5	20.0	-	-	-	-	
	SNYDER H S	Graduated	173	195	88.7	60.0	82.9	93.3	70.5	
		Received GED	4	195	2.1	0.0	1.4	2.5	6.8	
		Continued HS	6	195	3.1	20.0	5.7	0.8	4.5	
		Dropped out	12	195	6.2	20.0	10.0	3.4	18.2	
	SOCORRO ISD		Graduated	1,409	1,675	84.1	83.3	83.5	91.1	82.7
			Received GED	36	1,675	2.1	0.0	2.3	0.8	2.3
			Continued HS	158	1,675	9.4	16.7	9.7	4.8	10.2
			Dropped out	72	1,675	4.3	0.0	4.5	3.2	4.8
AMERICAS H S		Graduated	449	519	86.5	80.0	85.7	93.9	83.5	
		Received GED	6	519	1.2	0.0	1.3	0.0	1.1	
		Continued HS	36	519	6.9	20.0	7.1	4.1	9.3	
		Dropped out	28	519	5.4	0.0	5.8	2.0	6.1	
KEYS ACAD		Graduated	-	-	-	-	-	-	-	
		Received GED	-	-	-	-	-	-	-	
		Continued HS	-	-	-	-	-	-	-	
		Dropped out	-	-	-	-	-	-	-	
MONTWOOD H S	Graduated	481	579	83.1	90.9	82.3	86.7	79.8		
	Received GED	10	579	1.7	0.0	1.8	1.7	1.2		
	Continued HS	65	579	11.2	9.1	11.9	6.7	13.6		
	Dropped out	23	579	4.0	0.0	4.0	5.0	5.3		
SOCORRO H S	Graduated	479	573	83.6	-	83.1	100.0	84.1		
	Received GED	20	573	3.5	-	3.6	0.0	3.5		
	Continued HS	55	573	9.6	-	9.9	0.0	9.1		
	Dropped out	19	573	3.3	-	3.4	0.0	3.3		

Note. A dash (-) indicates data are not reported to protect student anonymity. For maximum data stability, only 9-12 campuses that have served those grades for 5 years are printed in this listing.

Table 2. Longitudinal Dropout and Completion Rates, Grades 9-12, by Student Group, Class of 2002:
District and Campus Listing

District	Campus	Final Status	Number	Number in Cohort	Rate %				
					All Students	Afr. Am.	Hispanic	White	Econ. Dis.
SOMERSET ISD		Graduated	120	153	78.4	-	74.3	89.5	73.1
		Received GED	0	153	0.0	-	0.0	0.0	0.0
		Continued HS	19	153	12.4	-	14.2	7.9	15.1
		Dropped out	14	153	9.2	-	11.5	2.6	11.8
SOMERSET H S		Graduated	120	153	78.4	-	74.3	89.5	73.1
		Received GED	0	153	0.0	-	0.0	0.0	0.0
		Continued HS	19	153	12.4	-	14.2	7.9	15.1
		Dropped out	14	153	9.2	-	11.5	2.6	11.8
SOMERVILLE ISD		Graduated	62	76	81.6	81.8	83.3	81.0	80.8
		Received GED	4	76	5.3	4.5	16.7	2.4	3.8
		Continued HS	3	76	3.9	4.5	0.0	4.8	3.8
		Dropped out	7	76	9.2	9.1	0.0	11.9	11.5
SOMERVILLE H S		Graduated	62	76	81.6	81.8	83.3	81.0	80.8
		Received GED	4	76	5.3	4.5	16.7	2.4	3.8
		Continued HS	3	76	3.9	4.5	0.0	4.8	3.8
		Dropped out	7	76	9.2	9.1	0.0	11.9	11.5
SONORA ISD		Graduated	51	58	87.9	-	85.7	90.0	75.0
		Received GED	3	58	5.2	-	0.0	10.0	16.7
		Continued HS	0	58	0.0	-	0.0	0.0	0.0
		Dropped out	4	58	6.9	-	14.3	0.0	8.3
SONORA H S		Graduated	51	58	87.9	-	85.7	90.0	75.0
		Received GED	3	58	5.2	-	0.0	10.0	16.7
		Continued HS	0	58	0.0	-	0.0	0.0	0.0
		Dropped out	4	58	6.9	-	14.3	0.0	8.3
SOUTH PLAINS ACADEMY		Graduated	42	71	59.2	-	51.2	72.0	65.8
		Received GED	4	71	5.6	-	4.7	8.0	5.3
		Continued HS	21	71	29.6	-	34.9	20.0	21.1
		Dropped out	4	71	5.6	-	9.3	0.0	7.9
SOUTH PLAINS ACADEMY		Graduated	42	69	60.9	-	52.4	75.0	69.4
		Received GED	2	69	2.9	-	2.4	4.2	2.8
		Continued HS	21	69	30.4	-	35.7	20.8	22.2
		Dropped out	4	69	5.8	-	9.5	0.0	5.6
SOUTH SAN ANTONIO ISD		Graduated	423	591	71.6	87.5	71.4	68.2	70.9
		Received GED	25	591	4.2	0.0	3.9	13.6	4.0
		Continued HS	92	591	15.6	12.5	15.7	13.6	16.4
		Dropped out	51	591	8.6	0.0	8.9	4.5	8.6
COMPETENCY BASED H S		Graduated	16	59	27.1	-	24.5	50.0	28.6
		Received GED	6	59	10.2	-	9.4	16.7	6.1
		Continued HS	33	59	55.9	-	60.4	16.7	59.2
		Dropped out	4	59	6.8	-	5.7	16.7	6.1
SO SAN ANTONIO H S W		Graduated	112	138	81.2	85.7	80.2	90.0	78.3
		Received GED	3	138	2.2	0.0	2.5	0.0	2.8
		Continued HS	21	138	15.2	14.3	15.7	10.0	17.0
		Dropped out	2	138	1.4	0.0	1.7	0.0	1.9
SOUTH SAN ANTONIO H		Graduated	295	391	75.4	-	75.7	50.0	75.6
		Received GED	16	391	4.1	-	3.7	33.3	3.8
		Continued HS	38	391	9.7	-	9.7	16.7	10.3
		Dropped out	42	391	10.7	-	11.0	0.0	10.3
SOUTH TEXAS ISD		Graduated	336	377	89.1	-	87.7	92.1	87.5
		Received GED	8	377	2.1	-	1.8	2.6	1.6
		Continued HS	25	377	6.6	-	8.0	3.9	10.4
		Dropped out	8	377	2.1	-	2.5	1.3	0.5
HIGH SCHOOL FOR HEAL		Graduated	144	145	99.3	-	99.1	100.0	100.0
		Received GED	1	145	0.7	-	0.9	0.0	0.0
		Continued HS	0	145	0.0	-	0.0	0.0	0.0
		Dropped out	0	145	0.0	-	0.0	0.0	0.0
SO TEXAS H S-SAN BEN		Graduated	4	24	16.7	-	19.0	-	14.3
		Received GED	0	24	0.0	-	0.0	-	0.0
		Continued HS	19	24	79.2	-	76.2	-	85.7
		Dropped out	1	24	4.2	-	4.8	-	0.0
THE SCIENCE ACADEMY		Graduated	130	142	91.5	-	89.9	95.2	95.2
		Received GED	4	142	2.8	-	2.2	2.4	0.0
		Continued HS	4	142	2.8	-	4.5	0.0	4.8
		Dropped out	4	142	2.8	-	3.4	2.4	0.0

Note. A dash (-) indicates data are not reported to protect student anonymity. For maximum data stability, only 9-12 campuses that have served those grades for 5 years are printed in this listing.

Table 2. Longitudinal Dropout and Completion Rates, Grades 9-12, by Student Group, Class of 2002:
District and Campus Listing

District	Campus	Final Status	Number	Number in Cohort	Rate %				Econ. Dis.
					All Students	Afr. Am.	Hispanic	White	
SOUTH TEXAS ISD	THE TEACHER ACADEMY	Graduated	58	66	87.9	-	87.9	87.5	90.2
		Received GED	3	66	4.5	-	3.4	12.5	7.3
		Continued HS	2	66	3.0	-	3.4	0.0	0.0
		Dropped out	3	66	4.5	-	5.2	0.0	2.4
SOUTHLAND ISD		Graduated	12	12	100.0	-	100.0	-	100.0
		Received GED	0	12	0.0	-	0.0	-	0.0
		Continued HS	0	12	0.0	-	0.0	-	0.0
		Dropped out	0	12	0.0	-	0.0	-	0.0
	SOUTHLAND SCHOOL	Graduated	12	12	100.0	-	100.0	-	100.0
		Received GED	0	12	0.0	-	0.0	-	0.0
		Continued HS	0	12	0.0	-	0.0	-	0.0
		Dropped out	0	12	0.0	-	0.0	-	0.0
SOUTHSIDE ISD		Graduated	252	304	82.9	-	82.0	85.4	82.3
		Received GED	8	304	2.6	-	2.7	2.4	2.1
		Continued HS	21	304	6.9	-	7.5	4.9	6.8
		Dropped out	23	304	7.6	-	7.8	7.3	8.9
	SOUTHSIDE H S	Graduated	252	303	83.2	-	82.3	85.4	82.3
		Received GED	8	303	2.6	-	2.8	2.4	2.6
		Continued HS	21	303	6.9	-	7.5	4.9	6.8
		Dropped out	22	303	7.3	-	7.5	7.3	8.3
SOUTHWEST ISD		Graduated	448	564	79.4	95.8	77.6	85.2	79.2
		Received GED	13	564	2.3	4.2	2.2	2.5	2.0
		Continued HS	55	564	9.8	0.0	10.5	7.4	10.7
		Dropped out	48	564	8.5	0.0	9.7	4.9	8.1
	SOUTHWEST H S	Graduated	448	561	79.9	95.8	78.1	85.2	79.9
		Received GED	13	561	2.3	4.2	2.2	2.5	2.0
		Continued HS	55	561	9.8	0.0	10.6	7.4	10.8
		Dropped out	45	561	8.0	0.0	9.1	4.9	7.3
SOUTHWEST PREPARATORY		Graduated	21	123	17.1	20.0	13.2	19.1	11.8
		Received GED	19	123	15.4	2.9	10.5	29.8	8.8
		Continued HS	58	123	47.2	60.0	50.0	31.9	55.9
		Dropped out	25	123	20.3	17.1	26.3	19.1	23.5
	SOUTHWEST PREPARATOR	Graduated	18	85	21.2	17.9	20.0	26.7	8.3
		Received GED	14	85	16.5	3.6	12.0	33.3	12.5
		Continued HS	35	85	41.2	64.3	32.0	23.3	50.0
		Dropped out	18	85	21.2	14.3	36.0	16.7	29.2
SPADE ISD		Graduated	11	13	84.6	-	77.8	-	71.4
		Received GED	1	13	7.7	-	11.1	-	14.3
		Continued HS	0	13	0.0	-	0.0	-	0.0
		Dropped out	1	13	7.7	-	11.1	-	14.3
	SPADE SCHOOL	Graduated	11	13	84.6	-	77.8	-	71.4
		Received GED	1	13	7.7	-	11.1	-	14.3
		Continued HS	0	13	0.0	-	0.0	-	0.0
		Dropped out	1	13	7.7	-	11.1	-	14.3
SPEARMAN ISD		Graduated	44	48	91.7	-	95.0	92.6	100.0
		Received GED	1	48	2.1	-	0.0	3.7	0.0
		Continued HS	3	48	6.3	-	5.0	3.7	0.0
		Dropped out	0	48	0.0	-	0.0	0.0	0.0
	SPEARMAN H S	Graduated	44	48	91.7	-	95.0	92.6	100.0
		Received GED	1	48	2.1	-	0.0	3.7	0.0
		Continued HS	3	48	6.3	-	5.0	3.7	0.0
		Dropped out	0	48	0.0	-	0.0	0.0	0.0
SPLENDORA ISD		Graduated	129	156	82.7	-	100.0	81.0	78.9
		Received GED	10	156	6.4	-	0.0	7.0	7.9
		Continued HS	11	156	7.1	-	0.0	7.7	2.6
		Dropped out	6	156	3.8	-	0.0	4.2	10.5
	SPLENDORA H S	Graduated	129	156	82.7	-	100.0	81.0	81.1
		Received GED	10	156	6.4	-	0.0	7.0	5.4
		Continued HS	11	156	7.1	-	0.0	7.7	2.7
		Dropped out	6	156	3.8	-	0.0	4.2	10.8
SPRING BRANCH ISD		Graduated	1,665	1,911	87.1	77.0	80.9	91.9	81.4
		Received GED	38	1,911	2.0	2.5	1.3	2.5	2.0
		Continued HS	154	1,911	8.1	18.0	12.2	4.4	12.5
		Dropped out	54	1,911	2.8	2.5	5.6	1.2	4.1

Note. A dash (-) indicates data are not reported to protect student anonymity. For maximum data stability, only 9-12 campuses that have served those grades for 5 years are printed in this listing.

Table 2. Longitudinal Dropout and Completion Rates, Grades 9-12, by Student Group, Class of 2002:
District and Campus Listing

District	Campus	Final Status	Number	Number in Cohort	Rate %				
					All Students	Afr. Am.	Hispanic	White	Econ. Dis.
SPRING BRANCH ISD	MEMORIAL H S	Graduated	486	506	96.0	100.0	88.7	96.7	89.7
		Received GED	7	506	1.4	0.0	1.9	1.5	3.4
		Continued HS	8	506	1.6	0.0	3.8	1.3	0.0
		Dropped out	5	506	1.0	0.0	5.7	0.5	6.9
	NORTHBROOK H S	Graduated	310	372	83.3	79.5	84.7	77.8	84.1
		Received GED	11	372	3.0	2.6	1.6	8.9	2.7
		Continued HS	32	372	8.6	15.4	7.8	6.7	8.7
		Dropped out	19	372	5.1	2.6	5.9	6.7	4.5
	SPRING BRANCH SCHOOL	Graduated	93	154	60.4	56.3	59.8	61.7	64.8
		Received GED	4	154	2.6	12.5	0.0	4.3	1.1
		Continued HS	54	154	35.1	31.3	36.8	34.0	30.7
		Dropped out	3	154	1.9	0.0	3.4	0.0	3.4
	SPRING WOODS H S	Graduated	331	398	83.2	76.3	80.1	88.1	81.8
		Received GED	6	398	1.5	0.0	0.9	2.8	0.9
		Continued HS	40	398	10.1	18.4	11.8	5.5	12.7
		Dropped out	21	398	5.3	5.3	7.1	3.7	4.5
	STRATFORD H S	Graduated	445	481	92.5	83.3	89.3	93.8	88.9
		Received GED	10	481	2.1	0.0	2.7	2.5	3.7
		Continued HS	20	481	4.2	16.7	5.3	3.1	7.4
		Dropped out	6	481	1.2	0.0	2.7	0.6	0.0
SPRING HILL ISD		Graduated	106	114	93.0	-	85.7	93.3	42.9
		Received GED	4	114	3.5	-	0.0	3.8	14.3
		Continued HS	0	114	0.0	-	0.0	0.0	0.0
		Dropped out	4	114	3.5	-	14.3	2.9	42.9
	SPRING HILL H S	Graduated	106	114	93.0	-	85.7	93.3	42.9
		Received GED	4	114	3.5	-	0.0	3.8	14.3
		Continued HS	0	114	0.0	-	0.0	0.0	0.0
		Dropped out	4	114	3.5	-	14.3	2.9	42.9
SPRING ISD		Graduated	1,235	1,474	83.8	85.5	76.1	85.6	75.6
		Received GED	57	1,474	3.9	1.5	3.3	5.3	2.7
		Continued HS	111	1,474	7.5	8.4	13.1	4.8	11.9
		Dropped out	71	1,474	4.8	4.6	7.5	4.3	9.8
	HIGH POINT SCH NORTH	Graduated	-	-	-	-	-	-	-
		Received GED	-	-	-	-	-	-	-
		Continued HS	-	-	-	-	-	-	-
		Dropped out	-	-	-	-	-	-	-
	SP ED CONTRACT	Graduated	5	8	62.5	-	-	-	-
		Received GED	0	8	0.0	-	-	-	-
		Continued HS	1	8	12.5	-	-	-	-
		Dropped out	2	8	25.0	-	-	-	-
	SPRING H S	Graduated	505	610	82.8	78.3	80.0	84.3	78.2
		Received GED	37	610	6.1	0.0	4.0	7.2	5.7
		Continued HS	43	610	7.0	15.0	10.0	5.1	8.0
		Dropped out	25	610	4.1	6.7	6.0	3.5	8.0
	WESTFIELD H S	Graduated	724	841	86.1	88.9	75.0	90.0	77.7
		Received GED	18	841	2.1	1.9	2.9	1.7	1.3
		Continued HS	62	841	7.4	5.9	14.7	3.9	13.0
		Dropped out	37	841	4.4	3.4	7.4	4.4	8.0
WUNSCH SCH	Graduated	1	8	12.5	-	-	20.0	-	
	Received GED	2	8	25.0	-	-	20.0	-	
	Continued HS	1	8	12.5	-	-	20.0	-	
	Dropped out	4	8	50.0	-	-	40.0	-	
SPRINGLAKE-EARTH ISD		Graduated	31	32	96.9	-	93.8	100.0	90.9
		Received GED	1	32	3.1	-	6.3	0.0	9.1
		Continued HS	0	32	0.0	-	0.0	0.0	0.0
		Dropped out	0	32	0.0	-	0.0	0.0	0.0
	SPRINGLAKE-EARTH HS	Graduated	31	32	96.9	-	93.8	100.0	90.9
		Received GED	1	32	3.1	-	6.3	0.0	9.1
		Continued HS	0	32	0.0	-	0.0	0.0	0.0
		Dropped out	0	32	0.0	-	0.0	0.0	0.0
SPRINGTOWN ISD	Graduated	170	207	82.1	-	77.8	82.1	67.6	
	Received GED	9	207	4.3	-	0.0	4.6	0.0	
	Continued HS	12	207	5.8	-	11.1	5.6	14.7	
	Dropped out	16	207	7.7	-	11.1	7.7	17.6	

Note. A dash (-) indicates data are not reported to protect student anonymity. For maximum data stability, only 9-12 campuses that have served those grades for 5 years are printed in this listing.

Table 2. Longitudinal Dropout and Completion Rates, Grades 9-12, by Student Group, Class of 2002:
District and Campus Listing

District	Campus	Final Status	Number	Number in Cohort	Rate %				
					All Students	Afr. Am.	Hispanic	White	Econ. Dis.
SPRINGTOWN ISD	SPRINGTOWN H S	Graduated	162	184	88.0	-	87.5	87.9	77.8
		Received GED	7	184	3.8	-	0.0	4.0	0.0
		Continued HS	4	184	2.2	-	0.0	2.3	7.4
		Dropped out	11	184	6.0	-	12.5	5.7	14.8
	YALE	Graduated	8	22	36.4	-	-	35.0	33.3
		Received GED	2	22	9.1	-	-	10.0	0.0
		Continued HS	7	22	31.8	-	-	30.0	33.3
		Dropped out	5	22	22.7	-	-	25.0	33.3
SPUR ISD		Graduated	15	15	100.0	-	100.0	100.0	100.0
		Received GED	0	15	0.0	-	0.0	0.0	0.0
		Continued HS	0	15	0.0	-	0.0	0.0	0.0
		Dropped out	0	15	0.0	-	0.0	0.0	0.0
	SPUR SCHOOL	Graduated	15	15	100.0	-	100.0	100.0	100.0
		Received GED	0	15	0.0	-	0.0	0.0	0.0
		Continued HS	0	15	0.0	-	0.0	0.0	0.0
		Dropped out	0	15	0.0	-	0.0	0.0	0.0
SPURGER ISD		Graduated	28	33	84.8	-	-	86.7	62.5
		Received GED	1	33	3.0	-	-	3.3	12.5
		Continued HS	2	33	6.1	-	-	3.3	25.0
		Dropped out	2	33	6.1	-	-	6.7	0.0
	SPURGER H S	Graduated	28	33	84.8	-	-	86.7	62.5
		Received GED	1	33	3.0	-	-	3.3	12.5
		Continued HS	2	33	6.1	-	-	3.3	25.0
		Dropped out	2	33	6.1	-	-	6.7	0.0
STAFFORD MUNICIPAL SCH		Graduated	175	190	92.1	95.7	86.8	88.6	91.2
		Received GED	8	190	4.2	0.0	5.7	9.1	0.0
		Continued HS	4	190	2.1	4.3	3.8	0.0	2.9
		Dropped out	3	190	1.6	0.0	3.8	2.3	5.9
	STAFFORD HIGH SCHOOL	Graduated	175	190	92.1	95.7	86.8	88.6	91.2
		Received GED	8	190	4.2	0.0	5.7	9.1	0.0
		Continued HS	4	190	2.1	4.3	3.8	0.0	2.9
		Dropped out	3	190	1.6	0.0	3.8	2.3	5.9
STAMFORD ISD		Graduated	68	73	93.2	83.3	96.2	92.7	94.6
		Received GED	1	73	1.4	0.0	0.0	2.4	0.0
		Continued HS	1	73	1.4	16.7	0.0	0.0	2.7
		Dropped out	3	73	4.1	0.0	3.8	4.9	2.7
	STAMFORD JR-SR H S	Graduated	59	61	96.7	100.0	100.0	94.4	100.0
		Received GED	1	61	1.6	0.0	0.0	2.8	0.0
		Continued HS	0	61	0.0	0.0	0.0	0.0	0.0
		Dropped out	1	61	1.6	0.0	0.0	2.8	0.0
WETHERBEE	Graduated	9	12	75.0	-	83.3	80.0	85.7	
	Received GED	0	12	0.0	-	0.0	0.0	0.0	
	Continued HS	1	12	8.3	-	0.0	0.0	14.3	
	Dropped out	2	12	16.7	-	16.7	20.0	0.0	
STANTON ISD		Graduated	53	60	88.3	-	85.7	91.3	90.0
		Received GED	1	60	1.7	-	0.0	4.3	0.0
		Continued HS	2	60	3.3	-	5.7	0.0	3.3
		Dropped out	4	60	6.7	-	8.6	4.3	6.7
	STANTON H S	Graduated	53	60	88.3	-	85.7	91.3	90.0
		Received GED	1	60	1.7	-	0.0	4.3	0.0
		Continued HS	2	60	3.3	-	5.7	0.0	3.3
		Dropped out	4	60	6.7	-	8.6	4.3	6.7
STAR ISD		Graduated	10	11	90.9	-	-	100.0	88.9
		Received GED	0	11	0.0	-	-	0.0	0.0
		Continued HS	1	11	9.1	-	-	0.0	11.1
		Dropped out	0	11	0.0	-	-	0.0	0.0
	STAR SCHOOL	Graduated	10	11	90.9	-	-	100.0	88.9
		Received GED	0	11	0.0	-	-	0.0	0.0
		Continued HS	1	11	9.1	-	-	0.0	11.1
		Dropped out	0	11	0.0	-	-	0.0	0.0
STEPHENVILLE ISD	Graduated	215	229	93.9	-	87.5	94.6	68.4	
	Received GED	7	229	3.1	-	4.2	3.0	10.5	
	Continued HS	4	229	1.7	-	8.3	1.0	15.8	
	Dropped out	3	229	1.3	-	0.0	1.5	5.3	

Note. A dash (-) indicates data are not reported to protect student anonymity. For maximum data stability, only 9-12 campuses that have served those grades for 5 years are printed in this listing.

Table 2. Longitudinal Dropout and Completion Rates, Grades 9-12, by Student Group, Class of 2002:
District and Campus Listing

District	Campus	Final Status	Number	Number in Cohort	Rate %				
					All Students	Afr. Am.	Hispanic	White	Econ. Dis.
STEPHENVILLE ISD	STEPHENVILLE H S	Graduated	215	229	93.9	-	87.5	94.6	68.4
		Received GED	7	229	3.1	-	4.2	3.0	10.5
		Continued HS	4	229	1.7	-	8.3	1.0	15.8
		Dropped out	3	229	1.3	-	0.0	1.5	5.3
STERLING CITY ISD		Graduated	22	23	95.7	-	100.0	92.3	-
		Received GED	0	23	0.0	-	0.0	0.0	-
		Continued HS	1	23	4.3	-	0.0	7.7	-
		Dropped out	0	23	0.0	-	0.0	0.0	-
	STERLING CITY H S	Graduated	19	19	100.0	-	100.0	100.0	-
		Received GED	0	19	0.0	-	0.0	0.0	-
		Continued HS	0	19	0.0	-	0.0	0.0	-
		Dropped out	0	19	0.0	-	0.0	0.0	-
STOCKDALE ISD		Graduated	59	64	92.2	-	85.7	95.1	88.2
		Received GED	2	64	3.1	-	4.8	2.4	5.9
		Continued HS	2	64	3.1	-	4.8	2.4	5.9
		Dropped out	1	64	1.6	-	4.8	0.0	0.0
	STOCKDALE H S	Graduated	59	64	92.2	-	85.7	95.1	83.3
		Received GED	2	64	3.1	-	4.8	2.4	5.6
		Continued HS	2	64	3.1	-	4.8	2.4	5.6
		Dropped out	1	64	1.6	-	4.8	0.0	5.6
STRATFORD ISD		Graduated	38	39	97.4	-	90.0	100.0	87.5
		Received GED	0	39	0.0	-	0.0	0.0	0.0
		Continued HS	1	39	2.6	-	10.0	0.0	12.5
		Dropped out	0	39	0.0	-	0.0	0.0	0.0
	STRATFORD H S	Graduated	38	39	97.4	-	90.0	100.0	87.5
		Received GED	0	39	0.0	-	0.0	0.0	0.0
		Continued HS	1	39	2.6	-	10.0	0.0	12.5
		Dropped out	0	39	0.0	-	0.0	0.0	0.0
STRAWN ISD		Graduated	15	17	88.2	-	-	86.7	87.5
		Received GED	0	17	0.0	-	-	0.0	0.0
		Continued HS	1	17	5.9	-	-	6.7	0.0
		Dropped out	1	17	5.9	-	-	6.7	12.5
	STRAWN SCHOOL	Graduated	15	17	88.2	-	-	86.7	87.5
		Received GED	0	17	0.0	-	-	0.0	0.0
		Continued HS	1	17	5.9	-	-	6.7	0.0
		Dropped out	1	17	5.9	-	-	6.7	12.5
SUDAN ISD		Graduated	45	46	97.8	-	94.4	100.0	95.8
		Received GED	0	46	0.0	-	0.0	0.0	0.0
		Continued HS	0	46	0.0	-	0.0	0.0	0.0
		Dropped out	1	46	2.2	-	5.6	0.0	4.2
	SUDAN H S	Graduated	44	44	100.0	-	100.0	100.0	100.0
		Received GED	0	44	0.0	-	0.0	0.0	0.0
		Continued HS	0	44	0.0	-	0.0	0.0	0.0
		Dropped out	0	44	0.0	-	0.0	0.0	0.0
SULPHUR BLUFF ISD		Graduated	23	24	95.8	-	-	95.7	-
		Received GED	1	24	4.2	-	-	4.3	-
		Continued HS	0	24	0.0	-	-	0.0	-
		Dropped out	0	24	0.0	-	-	0.0	-
	SULPHUR BLUFF SCHOOL	Graduated	23	24	95.8	-	-	95.7	-
		Received GED	1	24	4.2	-	-	4.3	-
		Continued HS	0	24	0.0	-	-	0.0	-
		Dropped out	0	24	0.0	-	-	0.0	-
SULPHUR SPRINGS ISD		Graduated	248	280	88.6	84.1	90.9	89.2	82.6
		Received GED	8	280	2.9	4.5	0.0	2.8	0.0
		Continued HS	8	280	2.9	2.3	4.5	2.8	2.2
		Dropped out	16	280	5.7	9.1	4.5	5.2	15.2
	SULPHUR SPRINGS H S	Graduated	248	280	88.6	84.1	90.9	89.2	82.6
		Received GED	8	280	2.9	4.5	0.0	2.8	0.0
		Continued HS	8	280	2.9	2.3	4.5	2.8	2.2
		Dropped out	16	280	5.7	9.1	4.5	5.2	15.2
SUNDOWN ISD	Graduated	45	46	97.8	-	95.5	100.0	94.7	
	Received GED	0	46	0.0	-	0.0	0.0	0.0	
	Continued HS	1	46	2.2	-	4.5	0.0	5.3	
	Dropped out	0	46	0.0	-	0.0	0.0	0.0	

Note. A dash (-) indicates data are not reported to protect student anonymity. For maximum data stability, only 9-12 campuses that have served those grades for 5 years are printed in this listing.

Table 2. Longitudinal Dropout and Completion Rates, Grades 9-12, by Student Group, Class of 2002:
District and Campus Listing

District	Campus	Final Status	Number	Number in Cohort	Rate %				
					All Students	Afr. Am.	Hispanic	White	Econ. Dis.
SUNDOWN ISD	SUNDOWN H S	Graduated	44	44	100.0	-	100.0	100.0	100.0
		Received GED	0	44	0.0	-	0.0	0.0	0.0
		Continued HS	0	44	0.0	-	0.0	0.0	0.0
		Dropped out	0	44	0.0	-	0.0	0.0	0.0
SUNRAY ISD		Graduated	47	50	94.0	-	88.9	96.9	87.5
		Received GED	2	50	4.0	-	5.6	3.1	6.3
		Continued HS	0	50	0.0	-	0.0	0.0	0.0
		Dropped out	1	50	2.0	-	5.6	0.0	6.3
	SUNRAY H S	Graduated	47	50	94.0	-	88.9	96.9	87.5
		Received GED	2	50	4.0	-	5.6	3.1	6.3
		Continued HS	0	50	0.0	-	0.0	0.0	0.0
		Dropped out	1	50	2.0	-	5.6	0.0	6.3
SWEENY ISD		Graduated	142	161	88.2	93.8	91.7	86.1	91.3
		Received GED	10	161	6.2	0.0	8.3	7.8	8.7
		Continued HS	5	161	3.1	0.0	0.0	4.3	0.0
		Dropped out	4	161	2.5	6.3	0.0	1.7	0.0
	SWEENY H S	Graduated	142	160	88.8	93.8	91.7	86.8	91.3
		Received GED	10	160	6.3	0.0	8.3	7.9	8.7
		Continued HS	5	160	3.1	0.0	0.0	4.4	0.0
		Dropped out	3	160	1.9	6.3	0.0	0.9	0.0
SWEETWATER ISD		Graduated	144	181	79.6	70.0	66.1	87.5	63.5
		Received GED	15	181	8.3	20.0	11.9	5.4	12.7
		Continued HS	10	181	5.5	0.0	11.9	2.7	11.1
		Dropped out	12	181	6.6	10.0	10.2	4.5	12.7
	HOBBS ALTER ED CO-OP	Graduated	5	12	41.7	-	0.0	83.3	44.4
		Received GED	0	12	0.0	-	0.0	0.0	0.0
		Continued HS	6	12	50.0	-	100.0	16.7	44.4
		Dropped out	1	12	8.3	-	0.0	0.0	11.1
	SWEETWATER H S	Graduated	139	167	83.2	77.8	72.2	89.4	67.9
		Received GED	13	167	7.8	22.2	13.0	3.8	15.1
		Continued HS	4	167	2.4	0.0	3.7	1.9	5.7
		Dropped out	11	167	6.6	0.0	11.1	4.8	11.3
TAFT ISD		Graduated	89	113	78.8	-	83.1	61.5	81.0
		Received GED	11	113	9.7	-	1.2	38.5	1.6
		Continued HS	4	113	3.5	-	4.8	0.0	6.3
		Dropped out	9	113	8.0	-	10.8	0.0	11.1
	ALTER ED CAMPUS SHOR	Graduated	0	5	0.0	-	-	0.0	-
		Received GED	5	5	100.0	-	-	100.0	-
		Continued HS	0	5	0.0	-	-	0.0	-
		Dropped out	0	5	0.0	-	-	0.0	-
TAFT H S	Graduated	89	108	82.4	-	83.1	76.2	81.0	
	Received GED	6	108	5.6	-	1.2	23.8	1.6	
	Continued HS	4	108	3.7	-	4.8	0.0	6.3	
	Dropped out	9	108	8.3	-	10.8	0.0	11.1	
TAHOKA ISD		Graduated	57	64	89.1	-	84.4	93.1	86.7
		Received GED	1	64	1.6	-	0.0	3.4	0.0
		Continued HS	2	64	3.1	-	6.3	0.0	6.7
		Dropped out	4	64	6.3	-	9.4	3.4	6.7
	TAHOKA H S	Graduated	57	64	89.1	-	84.4	93.1	86.7
		Received GED	1	64	1.6	-	0.0	3.4	0.0
		Continued HS	2	64	3.1	-	6.3	0.0	6.7
		Dropped out	4	64	6.3	-	9.4	3.4	6.7
TARKINGTON ISD		Graduated	121	126	96.0	-	-	96.0	94.7
		Received GED	3	126	2.4	-	-	2.4	5.3
		Continued HS	2	126	1.6	-	-	1.6	0.0
		Dropped out	0	126	0.0	-	-	0.0	0.0
	TARKINGTON H S	Graduated	121	126	96.0	-	-	96.0	94.7
		Received GED	3	126	2.4	-	-	2.4	5.3
		Continued HS	2	126	1.6	-	-	1.6	0.0
		Dropped out	0	126	0.0	-	-	0.0	0.0
TATUM ISD	Graduated	87	95	91.6	97.0	83.3	90.0	87.2	
	Received GED	1	95	1.1	0.0	0.0	2.0	0.0	
	Continued HS	3	95	3.2	0.0	0.0	6.0	2.6	
	Dropped out	4	95	4.2	3.0	16.7	2.0	10.3	

Note. A dash (-) indicates data are not reported to protect student anonymity. For maximum data stability, only 9-12 campuses that have served those grades for 5 years are printed in this listing.

Table 2. Longitudinal Dropout and Completion Rates, Grades 9-12, by Student Group, Class of 2002:
District and Campus Listing

District	Campus	Final Status	Number	Number in Cohort	Rate %				Econ. Dis.
					All Students	Afr. Am.	His-panic	White	
TATUM ISD	TATUM H S	Graduated	87	95	91.6	97.0	83.3	90.0	87.2
		Received GED	1	95	1.1	0.0	0.0	2.0	0.0
		Continued HS	3	95	3.2	0.0	0.0	6.0	2.6
		Dropped out	4	95	4.2	3.0	16.7	2.0	10.3
TAYLOR ISD		Graduated	169	197	85.8	85.2	82.6	88.0	81.8
		Received GED	13	197	6.6	3.7	8.7	6.0	3.6
		Continued HS	7	197	3.6	0.0	4.3	4.0	5.5
		Dropped out	8	197	4.1	11.1	4.3	2.0	9.1
	TAYLOR H S	Graduated	169	197	85.8	85.2	82.6	88.0	80.4
		Received GED	13	197	6.6	3.7	8.7	6.0	5.4
		Continued HS	7	197	3.6	0.0	4.3	4.0	5.4
		Dropped out	8	197	4.1	11.1	4.3	2.0	8.9
TEAGUE ISD		Graduated	80	85	94.1	100.0	-	94.4	100.0
		Received GED	0	85	0.0	0.0	-	0.0	0.0
		Continued HS	4	85	4.7	0.0	-	4.2	0.0
		Dropped out	1	85	1.2	0.0	-	1.4	0.0
	TEAGUE H S	Graduated	80	85	94.1	100.0	-	94.4	100.0
		Received GED	0	85	0.0	0.0	-	0.0	0.0
		Continued HS	4	85	4.7	0.0	-	4.2	0.0
		Dropped out	1	85	1.2	0.0	-	1.4	0.0
TECHNOLOGY EDUCATION C		Graduated	7	29	24.1	-	22.2	-	28.0
		Received GED	2	29	6.9	-	3.7	-	4.0
		Continued HS	11	29	37.9	-	40.7	-	40.0
		Dropped out	9	29	31.0	-	33.3	-	28.0
	TECHNOLOGY EDUCATION	Graduated	7	27	25.9	-	24.0	-	29.2
		Received GED	2	27	7.4	-	4.0	-	4.2
		Continued HS	11	27	40.7	-	44.0	-	41.7
		Dropped out	7	27	25.9	-	28.0	-	25.0
TEMPLE ISD		Graduated	421	508	82.9	87.0	75.0	83.8	73.6
		Received GED	51	508	10.0	5.3	14.0	10.9	12.9
		Continued HS	30	508	5.9	6.1	10.0	4.1	10.7
		Dropped out	6	508	1.2	1.5	1.0	1.1	2.9
	TEMPLE H S	Graduated	421	508	82.9	87.0	75.0	83.8	73.6
		Received GED	51	508	10.0	5.3	14.0	10.9	12.9
		Continued HS	30	508	5.9	6.1	10.0	4.1	10.7
		Dropped out	6	508	1.2	1.5	1.0	1.1	2.9
TENAHA ISD		Graduated	18	21	85.7	66.7	-	91.7	100.0
		Received GED	1	21	4.8	0.0	-	8.3	0.0
		Continued HS	0	21	0.0	0.0	-	0.0	0.0
		Dropped out	2	21	9.5	33.3	-	0.0	0.0
	TENAHA H S	Graduated	18	21	85.7	66.7	-	91.7	100.0
		Received GED	1	21	4.8	0.0	-	8.3	0.0
		Continued HS	0	21	0.0	0.0	-	0.0	0.0
		Dropped out	2	21	9.5	33.3	-	0.0	0.0
TERLINGUA CSD		Graduated	7	7	100.0	-	100.0	-	-
		Received GED	0	7	0.0	-	0.0	-	-
		Continued HS	0	7	0.0	-	0.0	-	-
		Dropped out	0	7	0.0	-	0.0	-	-
	BIG BEND H S	Graduated	7	7	100.0	-	100.0	-	-
		Received GED	0	7	0.0	-	0.0	-	-
		Continued HS	0	7	0.0	-	0.0	-	-
		Dropped out	0	7	0.0	-	0.0	-	-
TERRELL COUNTY ISD		Graduated	14	14	100.0	-	100.0	100.0	100.0
		Received GED	0	14	0.0	-	0.0	0.0	0.0
		Continued HS	0	14	0.0	-	0.0	0.0	0.0
		Dropped out	0	14	0.0	-	0.0	0.0	0.0
	SANDERSON H S	Graduated	14	14	100.0	-	100.0	100.0	100.0
		Received GED	0	14	0.0	-	0.0	0.0	0.0
		Continued HS	0	14	0.0	-	0.0	0.0	0.0
		Dropped out	0	14	0.0	-	0.0	0.0	0.0
TERRELL ISD	Graduated	186	236	78.8	86.5	60.0	80.2	73.3	
	Received GED	5	236	2.1	1.4	2.9	2.4	3.3	
	Continued HS	26	236	11.0	9.5	11.4	11.9	13.3	
	Dropped out	19	236	8.1	2.7	25.7	5.6	10.0	

Note. A dash (-) indicates data are not reported to protect student anonymity. For maximum data stability, only 9-12 campuses that have served those grades for 5 years are printed in this listing.

Table 2. Longitudinal Dropout and Completion Rates, Grades 9-12, by Student Group, Class of 2002:
District and Campus Listing

District	Campus	Final Status	Number	Number in Cohort	Rate %				Econ. Dis.
					All Students	Afr. Am.	Hispanic	White	
TERRELL ISD	TERRELL H S	Graduated	185	235	78.7	86.5	60.0	80.0	73.3
		Received GED	5	235	2.1	1.4	2.9	2.4	3.3
		Continued HS	26	235	11.1	9.5	11.4	12.0	13.3
		Dropped out	19	235	8.1	2.7	25.7	5.6	10.0
	TISD CHILD & ADOLESC	Graduated	-	-	-	-	-	-	-
		Received GED	-	-	-	-	-	-	-
		Continued HS	-	-	-	-	-	-	-
		Dropped out	-	-	-	-	-	-	-
TEXARKANA ISD		Graduated	265	308	86.0	80.2	66.7	90.4	81.0
		Received GED	7	308	2.3	0.0	16.7	3.4	2.9
		Continued HS	17	308	5.5	8.3	0.0	4.0	6.7
		Dropped out	19	308	6.2	11.6	16.7	2.3	9.5
	TEXAS H S	Graduated	251	279	90.0	85.6	-	93.1	86.5
		Received GED	5	279	1.8	0.0	-	3.1	2.1
		Continued HS	6	279	2.2	2.7	-	1.9	2.1
		Dropped out	17	279	6.1	11.7	-	1.9	9.4
TEXAS CITY ISD		Graduated	248	322	77.0	76.4	67.1	81.7	70.1
		Received GED	25	322	7.8	5.5	6.1	9.4	6.9
		Continued HS	40	322	12.4	16.4	20.7	7.2	21.8
		Dropped out	9	322	2.8	1.8	6.1	1.7	1.1
	TEXAS CITY H S	Graduated	248	319	77.7	77.8	68.8	81.7	70.9
		Received GED	25	319	7.8	5.6	6.3	9.4	7.0
		Continued HS	37	319	11.6	14.8	18.8	7.2	20.9
		Dropped out	9	319	2.8	1.9	6.3	1.7	1.2
TEXHOMA ISD		Graduated	0	6	0.0	-	-	-	-
		Received GED	0	6	0.0	-	-	-	-
		Continued HS	6	6	100.0	-	-	-	-
		Dropped out	0	6	0.0	-	-	-	-
	TEXHOMA EL	Graduated	0	6	0.0	-	-	-	-
		Received GED	0	6	0.0	-	-	-	-
		Continued HS	6	6	100.0	-	-	-	-
		Dropped out	0	6	0.0	-	-	-	-
TEXLINE ISD		Graduated	8	8	100.0	-	-	100.0	-
		Received GED	0	8	0.0	-	-	0.0	-
		Continued HS	0	8	0.0	-	-	0.0	-
		Dropped out	0	8	0.0	-	-	0.0	-
	TEXLINE SCHOOL	Graduated	8	8	100.0	-	-	100.0	-
		Received GED	0	8	0.0	-	-	0.0	-
		Continued HS	0	8	0.0	-	-	0.0	-
		Dropped out	0	8	0.0	-	-	0.0	-
THERESA B LEE ACADEMY		Graduated	30	86	34.9	35.0	33.3	-	45.8
		Received GED	1	86	1.2	1.3	0.0	-	0.0
		Continued HS	54	86	62.8	62.5	66.7	-	54.2
		Dropped out	1	86	1.2	1.3	0.0	-	0.0
	THERESA B LEE ACADEM	Graduated	30	86	34.9	35.0	33.3	-	45.8
		Received GED	1	86	1.2	1.3	0.0	-	0.0
		Continued HS	54	86	62.8	62.5	66.7	-	54.2
		Dropped out	1	86	1.2	1.3	0.0	-	0.0
THORNDALE ISD		Graduated	39	43	90.7	-	85.7	91.7	72.7
		Received GED	2	43	4.7	-	0.0	5.6	18.2
		Continued HS	0	43	0.0	-	0.0	0.0	0.0
		Dropped out	2	43	4.7	-	14.3	2.8	9.1
	THORNDALE H S	Graduated	39	43	90.7	-	85.7	91.7	72.7
		Received GED	2	43	4.7	-	0.0	5.6	18.2
		Continued HS	0	43	0.0	-	0.0	0.0	0.0
		Dropped out	2	43	4.7	-	14.3	2.8	9.1
THRALL ISD		Graduated	25	29	86.2	-	80.0	95.5	66.7
		Received GED	0	29	0.0	-	0.0	0.0	0.0
		Continued HS	1	29	3.4	-	0.0	0.0	11.1
		Dropped out	3	29	10.3	-	20.0	4.5	22.2
	THRALL H S	Graduated	25	29	86.2	-	80.0	95.5	66.7
		Received GED	0	29	0.0	-	0.0	0.0	0.0
		Continued HS	1	29	3.4	-	0.0	0.0	11.1
		Dropped out	3	29	10.3	-	20.0	4.5	22.2

Note. A dash (-) indicates data are not reported to protect student anonymity. For maximum data stability, only 9-12 campuses that have served those grades for 5 years are printed in this listing.

Table 2. Longitudinal Dropout and Completion Rates, Grades 9-12, by Student Group, Class of 2002:
District and Campus Listing

District	Campus	Final Status	Number	Number in Cohort	Rate %				Econ. Dis.
					All Students	Afr. Am.	His-panic	White	
THREE RIVERS ISD		Graduated	66	72	91.7	-	88.5	93.3	84.6
		Received GED	1	72	1.4	-	3.8	0.0	0.0
		Continued HS	3	72	4.2	-	3.8	4.4	0.0
		Dropped out	2	72	2.8	-	3.8	2.2	15.4
	THREE RIVERS H S	Graduated	66	72	91.7	-	88.5	93.3	84.6
		Received GED	1	72	1.4	-	3.8	0.0	0.0
		Continued HS	3	72	4.2	-	3.8	4.4	0.0
		Dropped out	2	72	2.8	-	3.8	2.2	15.4
THROCKMORTON ISD		Graduated	19	19	100.0	-	-	100.0	100.0
		Received GED	0	19	0.0	-	-	0.0	0.0
		Continued HS	0	19	0.0	-	-	0.0	0.0
		Dropped out	0	19	0.0	-	-	0.0	0.0
	THROCKMORTON H S	Graduated	19	19	100.0	-	-	100.0	100.0
		Received GED	0	19	0.0	-	-	0.0	0.0
		Continued HS	0	19	0.0	-	-	0.0	0.0
		Dropped out	0	19	0.0	-	-	0.0	0.0
TIDEHAVEN ISD		Graduated	43	54	79.6	-	64.3	91.7	65.0
		Received GED	2	54	3.7	-	14.3	0.0	5.0
		Continued HS	6	54	11.1	-	21.4	2.8	25.0
		Dropped out	3	54	5.6	-	0.0	5.6	5.0
	TIDEHAVEN H S	Graduated	43	54	79.6	-	64.3	91.7	65.0
		Received GED	2	54	3.7	-	14.3	0.0	5.0
		Continued HS	6	54	11.1	-	21.4	2.8	25.0
		Dropped out	3	54	5.6	-	0.0	5.6	5.0
TIMPSON ISD		Graduated	44	48	91.7	94.1	-	92.6	88.2
		Received GED	0	48	0.0	0.0	-	0.0	0.0
		Continued HS	1	48	2.1	5.9	-	0.0	5.9
		Dropped out	3	48	6.3	0.0	-	7.4	5.9
	TIMPSON H S	Graduated	44	48	91.7	94.1	-	92.6	88.2
		Received GED	0	48	0.0	0.0	-	0.0	0.0
		Continued HS	1	48	2.1	5.9	-	0.0	5.9
		Dropped out	3	48	6.3	0.0	-	7.4	5.9
TOLAR ISD		Graduated	32	35	91.4	-	-	93.9	-
		Received GED	0	35	0.0	-	-	0.0	-
		Continued HS	3	35	8.6	-	-	6.1	-
		Dropped out	0	35	0.0	-	-	0.0	-
	TOLAR H S	Graduated	32	35	91.4	-	-	93.9	-
		Received GED	0	35	0.0	-	-	0.0	-
		Continued HS	3	35	8.6	-	-	6.1	-
		Dropped out	0	35	0.0	-	-	0.0	-
TOM BEAN ISD		Graduated	42	46	91.3	-	-	91.3	87.5
		Received GED	2	46	4.3	-	-	4.3	0.0
		Continued HS	1	46	2.2	-	-	2.2	0.0
		Dropped out	1	46	2.2	-	-	2.2	12.5
	TOM BEAN H S	Graduated	42	46	91.3	-	-	91.3	87.5
		Received GED	2	46	4.3	-	-	4.3	0.0
		Continued HS	1	46	2.2	-	-	2.2	0.0
		Dropped out	1	46	2.2	-	-	2.2	12.5
TOMBALL ISD		Graduated	425	487	87.3	90.5	85.3	87.1	68.0
		Received GED	31	487	6.4	0.0	2.9	6.9	16.0
		Continued HS	21	487	4.3	9.5	8.8	3.8	4.0
		Dropped out	10	487	2.1	0.0	2.9	2.1	12.0
	TOMBALL H S	Graduated	425	487	87.3	90.5	85.3	87.1	70.8
		Received GED	31	487	6.4	0.0	2.9	6.9	12.5
		Continued HS	21	487	4.3	9.5	8.8	3.8	4.2
		Dropped out	10	487	2.1	0.0	2.9	2.1	12.5
TORNILLO ISD		Graduated	44	55	80.0	-	79.6	-	80.4
		Received GED	0	55	0.0	-	0.0	-	0.0
		Continued HS	10	55	18.2	-	18.5	-	17.6
		Dropped out	1	55	1.8	-	1.9	-	2.0
	TORNILLO H S	Graduated	44	55	80.0	-	79.6	-	80.4
		Received GED	0	55	0.0	-	0.0	-	0.0
		Continued HS	10	55	18.2	-	18.5	-	17.6
		Dropped out	1	55	1.8	-	1.9	-	2.0

Note. A dash (-) indicates data are not reported to protect student anonymity. For maximum data stability, only 9-12 campuses that have served those grades for 5 years are printed in this listing.

Table 2. Longitudinal Dropout and Completion Rates, Grades 9-12, by Student Group, Class of 2002:
District and Campus Listing

District	Campus	Final Status	Number	Number in Cohort	Rate %				Econ. Dis.
					All Students	Afr. Am.	Hispanic	White	
TRANSFORMATIVE CHARTER		Graduated	19	53	35.8	42.1	40.0	31.8	-
		Received GED	12	53	22.6	5.3	20.0	36.4	-
		Continued HS	13	53	24.5	36.8	30.0	13.6	-
		Dropped out	9	53	17.0	15.8	10.0	18.2	-
	TRANSFORMATIVE CHART	Graduated	19	52	36.5	42.1	40.0	33.3	-
		Received GED	11	52	21.2	5.3	20.0	33.3	-
		Continued HS	13	52	25.0	36.8	30.0	14.3	-
		Dropped out	9	52	17.3	15.8	10.0	19.0	-
TREETOPS SCHOOL INTERN		Graduated	15	18	83.3	-	-	88.2	-
		Received GED	2	18	11.1	-	-	5.9	-
		Continued HS	1	18	5.6	-	-	5.9	-
		Dropped out	0	18	0.0	-	-	0.0	-
	TREETOPS SCHOOL INTE	Graduated	15	18	83.3	-	-	88.2	-
		Received GED	2	18	11.1	-	-	5.9	-
		Continued HS	1	18	5.6	-	-	5.9	-
		Dropped out	0	18	0.0	-	-	0.0	-
TRENT ISD		Graduated	12	13	92.3	-	-	91.7	83.3
		Received GED	0	13	0.0	-	-	0.0	0.0
		Continued HS	1	13	7.7	-	-	8.3	16.7
		Dropped out	0	13	0.0	-	-	0.0	0.0
	TRENT SCHOOL	Graduated	12	13	92.3	-	-	91.7	83.3
		Received GED	0	13	0.0	-	-	0.0	0.0
		Continued HS	1	13	7.7	-	-	8.3	16.7
		Dropped out	0	13	0.0	-	-	0.0	0.0
TRENTON ISD		Graduated	24	24	100.0	-	-	100.0	-
		Received GED	0	24	0.0	-	-	0.0	-
		Continued HS	0	24	0.0	-	-	0.0	-
		Dropped out	0	24	0.0	-	-	0.0	-
	TRENTON H S	Graduated	24	24	100.0	-	-	100.0	-
		Received GED	0	24	0.0	-	-	0.0	-
		Continued HS	0	24	0.0	-	-	0.0	-
		Dropped out	0	24	0.0	-	-	0.0	-
TRINIDAD ISD		Graduated	18	19	94.7	-	-	94.1	100.0
		Received GED	1	19	5.3	-	-	5.9	0.0
		Continued HS	0	19	0.0	-	-	0.0	0.0
		Dropped out	0	19	0.0	-	-	0.0	0.0
	TRINIDAD SCHOOL	Graduated	18	19	94.7	-	-	94.1	100.0
		Received GED	1	19	5.3	-	-	5.9	0.0
		Continued HS	0	19	0.0	-	-	0.0	0.0
		Dropped out	0	19	0.0	-	-	0.0	0.0
TRINITY ISD		Graduated	70	75	93.3	100.0	80.0	92.3	96.7
		Received GED	4	75	5.3	0.0	0.0	7.7	0.0
		Continued HS	0	75	0.0	0.0	0.0	0.0	0.0
		Dropped out	1	75	1.3	0.0	20.0	0.0	3.3
	TRINITY H S	Graduated	70	75	93.3	100.0	80.0	92.3	96.7
		Received GED	4	75	5.3	0.0	0.0	7.7	0.0
		Continued HS	0	75	0.0	0.0	0.0	0.0	0.0
		Dropped out	1	75	1.3	0.0	20.0	0.0	3.3
TROUP ISD		Graduated	53	62	85.5	91.7	-	85.7	82.4
		Received GED	4	62	6.5	0.0	-	8.2	0.0
		Continued HS	4	62	6.5	8.3	-	4.1	17.6
		Dropped out	1	62	1.6	0.0	-	2.0	0.0
	TROUP H S	Graduated	53	62	85.5	91.7	-	85.7	82.4
		Received GED	4	62	6.5	0.0	-	8.2	0.0
		Continued HS	4	62	6.5	8.3	-	4.1	17.6
		Dropped out	1	62	1.6	0.0	-	2.0	0.0
TROY ISD		Graduated	76	88	86.4	-	77.8	88.4	64.3
		Received GED	8	88	9.1	-	22.2	5.8	28.6
		Continued HS	0	88	0.0	-	0.0	0.0	0.0
		Dropped out	4	88	4.5	-	0.0	5.8	7.1
	TROY HIGH SCHOOL	Graduated	76	88	86.4	-	77.8	88.4	60.0
		Received GED	8	88	9.1	-	22.2	5.8	26.7
		Continued HS	0	88	0.0	-	0.0	0.0	0.0
		Dropped out	4	88	4.5	-	0.0	5.8	13.3

Note. A dash (-) indicates data are not reported to protect student anonymity. For maximum data stability, only 9-12 campuses that have served those grades for 5 years are printed in this listing.

Table 2. Longitudinal Dropout and Completion Rates, Grades 9-12, by Student Group, Class of 2002:
District and Campus Listing

District	Campus	Final Status	Number	Number in Cohort	Rate %				Econ. Dis.
					All Students	Afr. Am.	His-panic	White	
TULIA ISD		Graduated	83	98	84.7	-	79.2	93.5	75.0
		Received GED	4	98	4.1	-	6.3	2.2	6.3
		Continued HS	5	98	5.1	-	6.3	4.3	8.3
		Dropped out	6	98	6.1	-	8.3	0.0	10.4
TULIA H S		Graduated	83	98	84.7	-	79.2	93.5	75.0
		Received GED	4	98	4.1	-	6.3	2.2	6.3
		Continued HS	5	98	5.1	-	6.3	4.3	8.3
		Dropped out	6	98	6.1	-	8.3	0.0	10.4
TULOSO-MIDWAY ISD		Graduated	221	234	94.4	100.0	91.4	96.7	92.6
		Received GED	4	234	1.7	0.0	1.0	2.5	1.5
		Continued HS	8	234	3.4	0.0	6.7	0.8	5.9
		Dropped out	1	234	0.4	0.0	1.0	0.0	0.0
TULOSO-MIDWAY H S		Graduated	207	215	96.3	100.0	95.7	96.5	94.7
		Received GED	4	215	1.9	0.0	1.1	2.6	1.8
		Continued HS	4	215	1.9	0.0	3.2	0.9	3.5
		Dropped out	0	215	0.0	0.0	0.0	0.0	0.0
TURKEY-QUITAQUE ISD		Graduated	18	19	94.7	-	83.3	100.0	100.0
		Received GED	0	19	0.0	-	0.0	0.0	0.0
		Continued HS	1	19	5.3	-	16.7	0.0	0.0
		Dropped out	0	19	0.0	-	0.0	0.0	0.0
VALLEY SCHOOL		Graduated	18	19	94.7	-	83.3	100.0	100.0
		Received GED	0	19	0.0	-	0.0	0.0	0.0
		Continued HS	1	19	5.3	-	16.7	0.0	0.0
		Dropped out	0	19	0.0	-	0.0	0.0	0.0
TYLER ISD		Graduated	858	1,060	80.9	78.3	64.1	90.1	72.8
		Received GED	31	1,060	2.9	1.3	3.0	4.3	2.5
		Continued HS	87	1,060	8.2	10.7	15.2	3.2	12.5
		Dropped out	84	1,060	7.9	9.7	17.7	2.4	12.2
JOHN TYLER H S		Graduated	323	426	75.8	82.8	59.0	81.3	72.9
		Received GED	12	426	2.8	1.7	4.1	4.7	3.5
		Continued HS	25	426	5.9	3.8	12.3	1.6	8.2
		Dropped out	66	426	15.5	11.7	24.6	12.5	15.3
LEE H S		Graduated	509	552	92.2	85.7	86.2	95.0	82.3
		Received GED	14	552	2.5	0.0	1.7	3.4	1.3
		Continued HS	15	552	2.7	6.7	6.9	0.8	8.9
		Dropped out	14	552	2.5	7.6	5.2	0.8	7.6
PACE-TAAP ALTER		Graduated	24	71	33.8	31.4	27.8	47.1	52.0
		Received GED	5	71	7.0	2.9	0.0	23.5	0.0
		Continued HS	39	71	54.9	65.7	61.1	29.4	40.0
		Dropped out	3	71	4.2	0.0	11.1	0.0	8.0
ST LOUIS SP ED EL		Graduated	0	8	0.0	-	-	0.0	-
		Received GED	0	8	0.0	-	-	0.0	-
		Continued HS	8	8	100.0	-	-	100.0	-
		Dropped out	0	8	0.0	-	-	0.0	-
UNION GROVE ISD		Graduated	37	39	94.9	-	-	97.4	90.0
		Received GED	1	39	2.6	-	-	2.6	0.0
		Continued HS	1	39	2.6	-	-	0.0	10.0
		Dropped out	0	39	0.0	-	-	0.0	0.0
UNION GROVE H S		Graduated	37	39	94.9	-	-	97.4	90.0
		Received GED	1	39	2.6	-	-	2.6	0.0
		Continued HS	1	39	2.6	-	-	0.0	10.0
		Dropped out	0	39	0.0	-	-	0.0	0.0
UNION HILL ISD		Graduated	18	18	100.0	-	-	100.0	100.0
		Received GED	0	18	0.0	-	-	0.0	0.0
		Continued HS	0	18	0.0	-	-	0.0	0.0
		Dropped out	0	18	0.0	-	-	0.0	0.0
UNION HILL H S		Graduated	18	18	100.0	-	-	100.0	100.0
		Received GED	0	18	0.0	-	-	0.0	0.0
		Continued HS	0	18	0.0	-	-	0.0	0.0
		Dropped out	0	18	0.0	-	-	0.0	0.0
UNITED ISD		Graduated	1,285	1,438	89.4	-	89.0	95.0	89.7
		Received GED	13	1,438	0.9	-	0.8	3.3	0.2
		Continued HS	100	1,438	7.0	-	7.2	1.7	6.5
		Dropped out	40	1,438	2.8	-	2.9	0.0	3.6

Note. A dash (-) indicates data are not reported to protect student anonymity. For maximum data stability, only 9-12 campuses that have served those grades for 5 years are printed in this listing.

Table 2. Longitudinal Dropout and Completion Rates, Grades 9-12, by Student Group, Class of 2002:
District and Campus Listing

District	Campus	Final Status	Number	Number in Cohort	Rate %				
					All Students	Afr. Am.	Hispanic	White	Econ. Dis.
UNITED ISD	JOHN B ALEXANDER H S	Graduated	419	442	94.8	-	94.5	97.3	95.5
		Received GED	4	442	0.9	-	0.7	2.7	0.0
		Continued HS	16	442	3.6	-	4.0	0.0	3.5
		Dropped out	3	442	0.7	-	0.7	0.0	1.0
	JUVENILLE JUSTICE AL	Graduated	-	-	-	-	-	-	-
		Received GED	-	-	-	-	-	-	-
		Continued HS	-	-	-	-	-	-	-
		Dropped out	-	-	-	-	-	-	-
	UNITED H S	Graduated	387	444	87.2	-	86.9	92.3	85.9
		Received GED	4	444	0.9	-	0.9	0.0	0.5
		Continued HS	47	444	10.6	-	10.8	7.7	11.6
		Dropped out	6	444	1.4	-	1.4	0.0	2.0
UNITED SOUTH H S	Graduated	479	545	87.9	-	87.8	90.0	89.4	
	Received GED	5	545	0.9	-	0.8	10.0	0.2	
	Continued HS	31	545	5.7	-	5.8	0.0	5.0	
	Dropped out	30	545	5.5	-	5.6	0.0	5.4	
UTOPIA ISD		Graduated	11	13	84.6	-	-	84.6	83.3
		Received GED	1	13	7.7	-	-	7.7	16.7
		Continued HS	0	13	0.0	-	-	0.0	0.0
		Dropped out	1	13	7.7	-	-	7.7	0.0
	UTOPIA SCHOOL	Graduated	11	13	84.6	-	-	84.6	83.3
		Received GED	1	13	7.7	-	-	7.7	16.7
		Continued HS	0	13	0.0	-	-	0.0	0.0
		Dropped out	1	13	7.7	-	-	7.7	0.0
UVALDE CONS ISD		Graduated	260	339	76.7	-	73.5	87.2	68.3
		Received GED	14	339	4.1	-	3.5	6.4	4.8
		Continued HS	36	339	10.6	-	12.3	5.1	15.0
		Dropped out	29	339	8.6	-	10.8	1.3	12.0
	EXCEL ACADEMY	Graduated	14	42	33.3	-	28.9	-	36.7
		Received GED	2	42	4.8	-	5.3	-	3.3
		Continued HS	18	42	42.9	-	44.7	-	43.3
		Dropped out	8	42	19.0	-	21.1	-	16.7
	UVALDE H S	Graduated	246	297	82.8	-	81.1	87.8	74.6
		Received GED	12	297	4.0	-	3.2	6.8	5.1
		Continued HS	18	297	6.1	-	6.8	4.1	8.7
		Dropped out	21	297	7.1	-	9.0	1.4	11.6
VALENTINE ISD		Graduated	-	-	-	-	-	-	-
		Received GED	-	-	-	-	-	-	-
		Continued HS	-	-	-	-	-	-	-
		Dropped out	-	-	-	-	-	-	-
	VALENTINE SCHOOL	Graduated	-	-	-	-	-	-	-
		Received GED	-	-	-	-	-	-	-
		Continued HS	-	-	-	-	-	-	-
		Dropped out	-	-	-	-	-	-	-
VALLEY MILLS ISD		Graduated	32	35	91.4	-	-	92.9	85.7
		Received GED	1	35	2.9	-	-	3.6	0.0
		Continued HS	0	35	0.0	-	-	0.0	0.0
		Dropped out	2	35	5.7	-	-	3.6	14.3
	VALLEY MILLS H S	Graduated	32	35	91.4	-	-	92.9	85.7
		Received GED	1	35	2.9	-	-	3.6	0.0
		Continued HS	0	35	0.0	-	-	0.0	0.0
		Dropped out	2	35	5.7	-	-	3.6	14.3
VALLEY VIEW ISD (Cooke)		Graduated	50	50	100.0	-	-	100.0	100.0
		Received GED	0	50	0.0	-	-	0.0	0.0
		Continued HS	0	50	0.0	-	-	0.0	0.0
		Dropped out	0	50	0.0	-	-	0.0	0.0
	VALLEY VIEW HS/MS	Graduated	50	50	100.0	-	-	100.0	100.0
		Received GED	0	50	0.0	-	-	0.0	0.0
		Continued HS	0	50	0.0	-	-	0.0	0.0
		Dropped out	0	50	0.0	-	-	0.0	0.0
VALLEY VIEW ISD (Hidal)	Graduated	75	104	72.1	-	72.1	-	72.2	
	Received GED	2	104	1.9	-	1.9	-	2.1	
	Continued HS	23	104	22.1	-	22.1	-	22.7	
	Dropped out	4	104	3.8	-	3.8	-	3.1	

Note. A dash (-) indicates data are not reported to protect student anonymity. For maximum data stability, only 9-12 campuses that have served those grades for 5 years are printed in this listing.

Table 2. Longitudinal Dropout and Completion Rates, Grades 9-12, by Student Group, Class of 2002:
District and Campus Listing

District	Campus	Final Status	Number	Number in Cohort	Rate %				Econ. Dis.
					All Students	Afr. Am.	Hispanic	White	
VALLEY VIEW ISD (Hidal)	VALLEY VIEW H S	Graduated	75	104	72.1	-	72.1	-	72.2
		Received GED	2	104	1.9	-	1.9	-	2.1
		Continued HS	23	104	22.1	-	22.1	-	22.7
		Dropped out	4	104	3.8	-	3.8	-	3.1
VAN ALSTYNE ISD		Graduated	82	91	90.1	-	-	89.7	100.0
		Received GED	3	91	3.3	-	-	3.4	0.0
		Continued HS	4	91	4.4	-	-	4.6	0.0
		Dropped out	2	91	2.2	-	-	2.3	0.0
	VAN ALSTYNE H S	Graduated	82	91	90.1	-	-	89.7	100.0
		Received GED	3	91	3.3	-	-	3.4	0.0
		Continued HS	4	91	4.4	-	-	4.6	0.0
		Dropped out	2	91	2.2	-	-	2.3	0.0
VAN ISD		Graduated	125	135	92.6	-	100.0	91.9	93.1
		Received GED	4	135	3.0	-	0.0	3.3	0.0
		Continued HS	3	135	2.2	-	0.0	2.4	6.9
		Dropped out	3	135	2.2	-	0.0	2.4	0.0
	VAN H S	Graduated	125	135	92.6	-	100.0	91.9	93.1
		Received GED	4	135	3.0	-	0.0	3.3	0.0
		Continued HS	3	135	2.2	-	0.0	2.4	6.9
		Dropped out	3	135	2.2	-	0.0	2.4	0.0
VAN VLECK ISD		Graduated	70	75	93.3	92.0	91.7	94.7	87.0
		Received GED	1	75	1.3	0.0	0.0	2.6	0.0
		Continued HS	3	75	4.0	4.0	8.3	2.6	8.7
		Dropped out	1	75	1.3	4.0	0.0	0.0	4.3
	VAN VLECK H S	Graduated	70	75	93.3	92.0	91.7	94.7	87.0
		Received GED	1	75	1.3	0.0	0.0	2.6	0.0
		Continued HS	3	75	4.0	4.0	8.3	2.6	8.7
		Dropped out	1	75	1.3	4.0	0.0	0.0	4.3
VEGA ISD		Graduated	25	27	92.6	-	100.0	90.0	60.0
		Received GED	2	27	7.4	-	0.0	10.0	40.0
		Continued HS	0	27	0.0	-	0.0	0.0	0.0
		Dropped out	0	27	0.0	-	0.0	0.0	0.0
	VEGA H S	Graduated	25	27	92.6	-	100.0	90.0	60.0
		Received GED	2	27	7.4	-	0.0	10.0	40.0
		Continued HS	0	27	0.0	-	0.0	0.0	0.0
		Dropped out	0	27	0.0	-	0.0	0.0	0.0
VENUS ISD		Graduated	90	101	89.1	-	80.0	91.9	84.0
		Received GED	3	101	3.0	-	3.3	3.2	6.0
		Continued HS	5	101	5.0	-	10.0	3.2	10.0
		Dropped out	3	101	3.0	-	6.7	1.6	0.0
	VENUS H S	Graduated	88	98	89.8	-	82.8	91.7	85.7
		Received GED	3	98	3.1	-	3.4	3.3	6.1
		Continued HS	4	98	4.1	-	6.9	3.3	8.2
		Dropped out	3	98	3.1	-	6.9	1.7	0.0
VERIBEST ISD		Graduated	12	24	50.0	-	22.2	71.4	-
		Received GED	12	24	50.0	-	77.8	28.6	-
		Continued HS	0	24	0.0	-	0.0	0.0	-
		Dropped out	0	24	0.0	-	0.0	0.0	-
	VERIBEST H S	Graduated	12	17	70.6	-	40.0	83.3	-
		Received GED	5	17	29.4	-	60.0	16.7	-
		Continued HS	0	17	0.0	-	0.0	0.0	-
		Dropped out	0	17	0.0	-	0.0	0.0	-
VERNON ISD		Graduated	145	196	74.0	86.7	68.2	73.7	63.9
		Received GED	43	196	21.9	6.7	22.7	24.1	27.9
		Continued HS	4	196	2.0	0.0	4.5	1.5	3.3
		Dropped out	4	196	2.0	6.7	4.5	0.8	4.9
	VERNON H S	Graduated	144	169	85.2	92.9	73.2	88.2	71.7
		Received GED	17	169	10.1	0.0	17.1	9.1	18.9
		Continued HS	4	169	2.4	0.0	4.9	1.8	3.8
		Dropped out	4	169	2.4	7.1	4.9	0.9	5.7
	VERNON STATE HOSPITA	Graduated	1	27	3.7	-	-	4.3	9.1
		Received GED	26	27	96.3	-	-	95.7	90.9
		Continued HS	0	27	0.0	-	-	0.0	0.0
		Dropped out	0	27	0.0	-	-	0.0	0.0

Note. A dash (-) indicates data are not reported to protect student anonymity. For maximum data stability, only 9-12 campuses that have served those grades for 5 years are printed in this listing.

Table 2. Longitudinal Dropout and Completion Rates, Grades 9-12, by Student Group, Class of 2002:
District and Campus Listing

District	Campus	Final Status	Number	Number in Cohort	Rate %				
					All Students	Afr. Am.	Hispanic	White	Econ. Dis.
VICTORIA ISD		Graduated	801	1,008	79.5	80.8	68.6	88.1	67.9
		Received GED	62	1,008	6.2	0.0	8.3	5.4	7.9
		Continued HS	71	1,008	7.0	13.7	10.4	3.2	9.3
		Dropped out	74	1,008	7.3	5.5	12.7	3.2	14.8
	MITCHELL GUIDANCE CE	Graduated	-	-	-	-	-	-	-
		Received GED	-	-	-	-	-	-	-
		Continued HS	-	-	-	-	-	-	-
		Dropped out	-	-	-	-	-	-	-
	PROFIT ACADEMIC CTR	Graduated	43	98	43.9	71.4	38.6	46.9	40.9
		Received GED	21	98	21.4	0.0	22.8	25.0	25.0
		Continued HS	27	98	27.6	14.3	31.6	21.9	25.0
		Dropped out	7	98	7.1	14.3	7.0	6.3	9.1
VIDOR ISD		Graduated	325	376	86.4	-	100.0	86.1	80.5
		Received GED	42	376	11.2	-	0.0	11.4	13.4
		Continued HS	6	376	1.6	-	0.0	1.6	2.4
		Dropped out	3	376	0.8	-	0.0	0.8	3.7
	A I M S CTR H S	Graduated	10	22	45.5	-	-	45.5	-
		Received GED	9	22	40.9	-	-	40.9	-
		Continued HS	3	22	13.6	-	-	13.6	-
		Dropped out	0	22	0.0	-	-	0.0	-
	VIDOR H S	Graduated	315	354	89.0	-	100.0	88.7	81.8
		Received GED	33	354	9.3	-	0.0	9.6	11.7
		Continued HS	3	354	0.8	-	0.0	0.9	2.6
		Dropped out	3	354	0.8	-	0.0	0.9	3.9
WACO ISD		Graduated	525	815	64.4	61.0	65.1	71.0	66.8
		Received GED	57	815	7.0	6.9	4.8	11.7	3.8
		Continued HS	148	815	18.2	20.4	19.2	11.7	18.5
		Dropped out	85	815	10.4	11.7	10.9	5.6	10.9
	A J MOORE ACAD	Graduated	91	112	81.3	74.4	88.5	76.2	80.5
		Received GED	1	112	0.9	0.0	0.0	4.8	0.0
		Continued HS	19	112	17.0	25.6	11.5	14.3	18.2
		Dropped out	1	112	0.9	0.0	0.0	4.8	1.3
	CESAR CHAVEZ ACADEMY	Graduated	-	-	-	-	-	-	-
		Received GED	-	-	-	-	-	-	-
		Continued HS	-	-	-	-	-	-	-
		Dropped out	-	-	-	-	-	-	-
LAKE WACO MONTESSORI	Graduated	-	-	-	-	-	-	-	
	Received GED	-	-	-	-	-	-	-	
	Continued HS	-	-	-	-	-	-	-	
	Dropped out	-	-	-	-	-	-	-	
METHODIST HOME	Graduated	-	-	-	-	-	-	-	
	Received GED	-	-	-	-	-	-	-	
	Continued HS	-	-	-	-	-	-	-	
	Dropped out	-	-	-	-	-	-	-	
UNIVERSITY H S	Graduated	169	214	79.0	81.3	80.5	63.6	80.8	
	Received GED	6	214	2.8	0.0	2.3	13.6	1.7	
	Continued HS	18	214	8.4	7.8	7.8	13.6	9.2	
	Dropped out	21	214	9.8	10.9	9.4	9.1	8.3	
WACO H S	Graduated	263	408	64.5	62.6	53.0	79.2	60.1	
	Received GED	42	408	10.3	8.7	12.0	12.3	6.4	
	Continued HS	54	408	13.2	14.9	19.0	4.7	18.5	
	Dropped out	49	408	12.0	13.8	16.0	3.8	15.0	
WAEOLDER ISD		Graduated	11	13	84.6	80.0	85.7	-	80.0
		Received GED	0	13	0.0	0.0	0.0	-	0.0
		Continued HS	1	13	7.7	20.0	0.0	-	10.0
		Dropped out	1	13	7.7	0.0	14.3	-	10.0
	WAEOLDER H S	Graduated	11	13	84.6	80.0	85.7	-	80.0
		Received GED	0	13	0.0	0.0	0.0	-	0.0
		Continued HS	1	13	7.7	20.0	0.0	-	10.0
		Dropped out	1	13	7.7	0.0	14.3	-	10.0
WALL ISD	Graduated	76	80	95.0	-	71.4	100.0	89.5	
	Received GED	0	80	0.0	-	0.0	0.0	0.0	
	Continued HS	2	80	2.5	-	14.3	0.0	5.3	
	Dropped out	2	80	2.5	-	14.3	0.0	5.3	

Note. A dash (-) indicates data are not reported to protect student anonymity. For maximum data stability, only 9-12 campuses that have served those grades for 5 years are printed in this listing.

Table 2. Longitudinal Dropout and Completion Rates, Grades 9-12, by Student Group, Class of 2002:
District and Campus Listing

District	Campus	Final Status	Number	Number in Cohort	Rate %				
					All Students	Afr. Am.	Hispanic	White	Econ. Dis.
WALL ISD	FAIRVIEW ACCELERATED	Graduated	6	10	60.0	-	-	100.0	66.7
		Received GED	0	10	0.0	-	-	0.0	0.0
		Continued HS	2	10	20.0	-	-	0.0	16.7
		Dropped out	2	10	20.0	-	-	0.0	16.7
	WALL H S	Graduated	70	70	100.0	-	100.0	100.0	100.0
		Received GED	0	70	0.0	-	0.0	0.0	0.0
		Continued HS	0	70	0.0	-	0.0	0.0	0.0
		Dropped out	0	70	0.0	-	0.0	0.0	0.0
WALLER ISD		Graduated	271	319	85.0	93.0	74.2	85.8	76.9
		Received GED	15	319	4.7	0.0	3.2	6.6	1.5
		Continued HS	9	319	2.8	3.5	8.1	1.0	6.2
		Dropped out	24	319	7.5	3.5	14.5	6.6	15.4
	WALLER H S	Graduated	271	319	85.0	93.0	74.2	85.8	76.9
		Received GED	15	319	4.7	0.0	3.2	6.6	1.5
		Continued HS	9	319	2.8	3.5	8.1	1.0	6.2
		Dropped out	24	319	7.5	3.5	14.5	6.6	15.4
WALNUT SPRINGS ISD		Graduated	10	10	100.0	-	-	100.0	-
		Received GED	0	10	0.0	-	-	0.0	-
		Continued HS	0	10	0.0	-	-	0.0	-
		Dropped out	0	10	0.0	-	-	0.0	-
	WALNUT SPRINGS SCHOO	Graduated	10	10	100.0	-	-	100.0	-
		Received GED	0	10	0.0	-	-	0.0	-
		Continued HS	0	10	0.0	-	-	0.0	-
		Dropped out	0	10	0.0	-	-	0.0	-
WARREN ISD		Graduated	55	60	91.7	-	-	90.9	91.7
		Received GED	2	60	3.3	-	-	3.6	8.3
		Continued HS	3	60	5.0	-	-	5.5	0.0
		Dropped out	0	60	0.0	-	-	0.0	0.0
	WARREN H S	Graduated	55	60	91.7	-	-	90.9	91.7
		Received GED	2	60	3.3	-	-	3.6	8.3
		Continued HS	3	60	5.0	-	-	5.5	0.0
		Dropped out	0	60	0.0	-	-	0.0	0.0
WASKOM ISD		Graduated	54	61	88.5	83.3	-	89.1	75.0
		Received GED	1	61	1.6	0.0	-	2.2	0.0
		Continued HS	2	61	3.3	16.7	-	0.0	12.5
		Dropped out	4	61	6.6	0.0	-	8.7	12.5
	WASKOM H S	Graduated	54	56	96.4	83.3	-	100.0	85.7
		Received GED	0	56	0.0	0.0	-	0.0	0.0
		Continued HS	2	56	3.6	16.7	-	0.0	14.3
		Dropped out	0	56	0.0	0.0	-	0.0	0.0
WATER VALLEY ISD		Graduated	22	27	81.5	-	66.7	85.0	100.0
		Received GED	0	27	0.0	-	0.0	0.0	0.0
		Continued HS	5	27	18.5	-	33.3	15.0	0.0
		Dropped out	0	27	0.0	-	0.0	0.0	0.0
	WATER VALLEY H S	Graduated	21	23	91.3	-	80.0	94.1	100.0
		Received GED	0	23	0.0	-	0.0	0.0	0.0
		Continued HS	2	23	8.7	-	20.0	5.9	0.0
		Dropped out	0	23	0.0	-	0.0	0.0	0.0
WAXAHACHIE ISD		Graduated	374	428	87.4	88.5	74.1	91.3	82.7
		Received GED	27	428	6.3	2.6	9.9	6.1	7.4
		Continued HS	13	428	3.0	1.3	9.9	1.5	2.5
		Dropped out	14	428	3.3	7.7	6.2	1.1	7.4
	WAXAHACHIE H S	Graduated	363	404	89.9	89.3	81.4	92.5	85.5
		Received GED	25	404	6.2	2.7	8.6	6.3	6.6
		Continued HS	5	404	1.2	1.3	4.3	0.4	2.6
		Dropped out	11	404	2.7	6.7	5.7	0.8	5.3
WILEMON EDUCATION/LE	Graduated	11	24	45.8	-	27.3	60.0	-	
	Received GED	2	24	8.3	-	18.2	0.0	-	
	Continued HS	8	24	33.3	-	45.5	30.0	-	
	Dropped out	3	24	12.5	-	9.1	10.0	-	
WEATHERFORD ISD	Graduated	395	476	83.0	80.0	58.8	84.8	72.3	
	Received GED	42	476	8.8	0.0	11.8	8.8	6.4	
	Continued HS	27	476	5.7	0.0	17.6	4.8	10.6	
	Dropped out	12	476	2.5	20.0	11.8	1.6	10.6	

Note. A dash (-) indicates data are not reported to protect student anonymity. For maximum data stability, only 9-12 campuses that have served those grades for 5 years are printed in this listing.

Table 2. Longitudinal Dropout and Completion Rates, Grades 9-12, by Student Group, Class of 2002:
District and Campus Listing

District	Campus	Final Status	Number	Number in Cohort	Rate %				Econ. Dis.
					All Students	Afr. Am.	Hispanic	White	
WEATHERFORD ISD	WEATHERFORD H S	Graduated	367	427	85.9	80.0	55.6	88.0	70.3
		Received GED	34	427	8.0	0.0	11.1	7.9	8.1
		Continued HS	16	427	3.7	0.0	18.5	2.8	8.1
		Dropped out	10	427	2.3	20.0	14.8	1.3	13.5
WEBB CONS ISD		Graduated	20	21	95.2	-	95.2	-	94.1
		Received GED	0	21	0.0	-	0.0	-	0.0
		Continued HS	1	21	4.8	-	4.8	-	5.9
		Dropped out	0	21	0.0	-	0.0	-	0.0
	BRUNI H S	Graduated	20	21	95.2	-	95.2	-	94.1
		Received GED	0	21	0.0	-	0.0	-	0.0
		Continued HS	1	21	4.8	-	4.8	-	5.9
		Dropped out	0	21	0.0	-	0.0	-	0.0
WEIMAR ISD		Graduated	39	39	100.0	100.0	-	100.0	-
		Received GED	0	39	0.0	0.0	-	0.0	-
		Continued HS	0	39	0.0	0.0	-	0.0	-
		Dropped out	0	39	0.0	0.0	-	0.0	-
	WEIMAR H S	Graduated	39	39	100.0	100.0	-	100.0	-
		Received GED	0	39	0.0	0.0	-	0.0	-
		Continued HS	0	39	0.0	0.0	-	0.0	-
		Dropped out	0	39	0.0	0.0	-	0.0	-
WELLINGTON ISD		Graduated	48	54	88.9	100.0	82.6	92.0	85.2
		Received GED	2	54	3.7	0.0	4.3	4.0	7.4
		Continued HS	1	54	1.9	0.0	4.3	0.0	3.7
		Dropped out	3	54	5.6	0.0	8.7	4.0	3.7
	WELLINGTON H S	Graduated	48	54	88.9	100.0	82.6	92.0	85.2
		Received GED	2	54	3.7	0.0	4.3	4.0	7.4
		Continued HS	1	54	1.9	0.0	4.3	0.0	3.7
		Dropped out	3	54	5.6	0.0	8.7	4.0	3.7
WELLMAN-UNION CONS ISD		Graduated	13	13	100.0	-	-	100.0	-
		Received GED	0	13	0.0	-	-	0.0	-
		Continued HS	0	13	0.0	-	-	0.0	-
		Dropped out	0	13	0.0	-	-	0.0	-
	WELLMAN-UNION SCHOOL	Graduated	13	13	100.0	-	-	100.0	-
		Received GED	0	13	0.0	-	-	0.0	-
		Continued HS	0	13	0.0	-	-	0.0	-
		Dropped out	0	13	0.0	-	-	0.0	-
WELLS ISD		Graduated	18	20	90.0	-	-	94.1	-
		Received GED	0	20	0.0	-	-	0.0	-
		Continued HS	1	20	5.0	-	-	5.9	-
		Dropped out	1	20	5.0	-	-	0.0	-
	WELLS H S	Graduated	18	20	90.0	-	-	94.1	-
		Received GED	0	20	0.0	-	-	0.0	-
		Continued HS	1	20	5.0	-	-	5.9	-
		Dropped out	1	20	5.0	-	-	0.0	-
WESLACO ISD		Graduated	538	679	79.2	-	78.5	96.0	78.0
		Received GED	24	679	3.5	-	3.5	4.0	3.5
		Continued HS	101	679	14.9	-	15.5	0.0	16.0
		Dropped out	16	679	2.4	-	2.5	0.0	2.6
	WESLACO H S	Graduated	499	592	84.3	-	83.7	96.0	82.9
		Received GED	18	592	3.0	-	3.0	4.0	3.0
		Continued HS	66	592	11.1	-	11.7	0.0	12.4
		Dropped out	9	592	1.5	-	1.6	0.0	1.7
WEST HARDIN COUNTY CON		Graduated	46	51	90.2	-	-	90.0	88.9
		Received GED	1	51	2.0	-	-	2.0	0.0
		Continued HS	2	51	3.9	-	-	4.0	7.4
		Dropped out	2	51	3.9	-	-	4.0	3.7
	WEST HARDIN H S	Graduated	46	51	90.2	-	-	90.0	88.9
		Received GED	1	51	2.0	-	-	2.0	0.0
		Continued HS	2	51	3.9	-	-	4.0	7.4
		Dropped out	2	51	3.9	-	-	4.0	3.7
WEST HOUSTON CHARTER S	Graduated	9	12	75.0	-	-	75.0	-	
	Received GED	1	12	8.3	-	-	12.5	-	
	Continued HS	1	12	8.3	-	-	0.0	-	
	Dropped out	1	12	8.3	-	-	12.5	-	

Note. A dash (-) indicates data are not reported to protect student anonymity. For maximum data stability, only 9-12 campuses that have served those grades for 5 years are printed in this listing.

Table 2. Longitudinal Dropout and Completion Rates, Grades 9-12, by Student Group, Class of 2002:
District and Campus Listing

District	Campus	Final Status	Number	Number in Cohort	Rate %				Econ. Dis.	
					All Students	Afr. Am.	Hispanic	White		
WEST HOUSTON CHARTER S	WEST HOUSTON CHARTER	Graduated	9	11	81.8	-	-	85.7	-	
		Received GED	1	11	9.1	-	-	14.3	-	
		Continued HS	1	11	9.1	-	-	0.0	-	
		Dropped out	0	11	0.0	-	-	0.0	-	
WEST ISD		Graduated	146	155	94.2	71.4	87.5	96.4	68.4	
		Received GED	6	155	3.9	28.6	12.5	1.4	26.3	
		Continued HS	2	155	1.3	0.0	0.0	1.4	5.3	
		Dropped out	1	155	0.6	0.0	0.0	0.7	0.0	
	BROOKHAVEN YOUTH RAN	Graduated	0	5	0.0	-	-	-	0.0	
		Received GED	5	5	100.0	-	-	-	100.0	
		Continued HS	0	5	0.0	-	-	-	0.0	
		Dropped out	0	5	0.0	-	-	-	0.0	
	WEST H S	Graduated	129	133	97.0	-	100.0	96.8	92.3	
		Received GED	1	133	0.8	-	0.0	0.8	0.0	
		Continued HS	2	133	1.5	-	0.0	1.6	7.7	
		Dropped out	1	133	0.8	-	0.0	0.8	0.0	
WEST ORANGE-COVE CONS		Graduated	175	216	81.0	81.3	-	81.0	70.0	
		Received GED	9	216	4.2	0.9	-	7.6	4.3	
		Continued HS	9	216	4.2	5.6	-	2.9	8.6	
		Dropped out	23	216	10.6	12.1	-	8.6	17.1	
	WEST ORANGE-COVE ED	Graduated	1	10	10.0	14.3	-	-	16.7	
		Received GED	2	10	20.0	0.0	-	-	0.0	
		Continued HS	5	10	50.0	57.1	-	-	66.7	
		Dropped out	2	10	20.0	28.6	-	-	16.7	
	WEST ORANGE-STARK H	Graduated	174	206	84.5	86.0	-	83.3	73.8	
		Received GED	7	206	3.4	1.0	-	5.9	4.6	
		Continued HS	4	206	1.9	2.0	-	2.0	3.1	
		Dropped out	21	206	10.2	11.0	-	8.8	18.5	
WEST OSO ISD		Graduated	57	87	65.5	71.4	65.7	-	66.7	
		Received GED	4	87	4.6	0.0	5.7	-	2.9	
		Continued HS	15	87	17.2	14.3	17.1	-	18.8	
		Dropped out	11	87	12.6	14.3	11.4	-	11.6	
	WEST OSO H S	Graduated	57	87	65.5	71.4	65.7	-	66.7	
		Received GED	4	87	4.6	0.0	5.7	-	2.9	
		Continued HS	15	87	17.2	14.3	17.1	-	18.8	
		Dropped out	11	87	12.6	14.3	11.4	-	11.6	
	WEST RUSK ISD		Graduated	62	72	86.1	94.1	71.4	85.4	76.9
			Received GED	6	72	8.3	0.0	0.0	12.5	7.7
			Continued HS	4	72	5.6	5.9	28.6	2.1	15.4
			Dropped out	0	72	0.0	0.0	0.0	0.0	0.0
WEST RUSK H S		Graduated	62	72	86.1	94.1	71.4	85.4	76.9	
		Received GED	6	72	8.3	0.0	0.0	12.5	7.7	
		Continued HS	4	72	5.6	5.9	28.6	2.1	15.4	
		Dropped out	0	72	0.0	0.0	0.0	0.0	0.0	
WEST SABINE ISD			Graduated	33	34	97.1	-	-	96.9	90.0
			Received GED	0	34	0.0	-	-	0.0	0.0
			Continued HS	1	34	2.9	-	-	3.1	10.0
			Dropped out	0	34	0.0	-	-	0.0	0.0
	WEST SABINE H S	Graduated	33	34	97.1	-	-	96.9	90.0	
		Received GED	0	34	0.0	-	-	0.0	0.0	
		Continued HS	1	34	2.9	-	-	3.1	10.0	
		Dropped out	0	34	0.0	-	-	0.0	0.0	
	WESTBROOK ISD		Graduated	14	15	93.3	-	100.0	90.0	-
			Received GED	1	15	6.7	-	0.0	10.0	-
			Continued HS	0	15	0.0	-	0.0	0.0	-
			Dropped out	0	15	0.0	-	0.0	0.0	-
WESTBROOK SCHOOL		Graduated	14	15	93.3	-	100.0	90.0	-	
		Received GED	1	15	6.7	-	0.0	10.0	-	
		Continued HS	0	15	0.0	-	0.0	0.0	-	
		Dropped out	0	15	0.0	-	0.0	0.0	-	
WESTWOOD ISD		Graduated	89	100	89.0	78.6	71.4	92.3	78.6	
		Received GED	2	100	2.0	7.1	0.0	1.3	3.6	
		Continued HS	3	100	3.0	0.0	0.0	3.8	0.0	
		Dropped out	6	100	6.0	14.3	28.6	2.6	17.9	

Note. A dash (-) indicates data are not reported to protect student anonymity. For maximum data stability, only 9-12 campuses that have served those grades for 5 years are printed in this listing.

Table 2. Longitudinal Dropout and Completion Rates, Grades 9-12, by Student Group, Class of 2002:
District and Campus Listing

District	Campus	Final Status	Number	Number in Cohort	Rate %				Econ. Dis.
					All Students	Afr. Am.	Hispanic	White	
WESTWOOD ISD	WESTWOOD H S	Graduated	89	100	89.0	78.6	71.4	92.3	78.6
		Received GED	2	100	2.0	7.1	0.0	1.3	3.6
		Continued HS	3	100	3.0	0.0	0.0	3.8	0.0
		Dropped out	6	100	6.0	14.3	28.6	2.6	17.9
WHARTON ISD		Graduated	169	186	90.9	95.2	82.4	93.0	81.6
		Received GED	12	186	6.5	1.6	13.7	5.6	10.2
		Continued HS	2	186	1.1	0.0	2.0	1.4	2.0
		Dropped out	3	186	1.6	3.2	2.0	0.0	6.1
	WHARTON H S	Graduated	169	186	90.9	95.2	82.4	93.0	81.6
		Received GED	12	186	6.5	1.6	13.7	5.6	10.2
		Continued HS	2	186	1.1	0.0	2.0	1.4	2.0
		Dropped out	3	186	1.6	3.2	2.0	0.0	6.1
WHEELER ISD		Graduated	17	20	85.0	-	-	100.0	60.0
		Received GED	0	20	0.0	-	-	0.0	0.0
		Continued HS	1	20	5.0	-	-	0.0	20.0
		Dropped out	2	20	10.0	-	-	0.0	20.0
	WHEELER SCHOOL	Graduated	17	20	85.0	-	-	100.0	60.0
		Received GED	0	20	0.0	-	-	0.0	0.0
		Continued HS	1	20	5.0	-	-	0.0	20.0
		Dropped out	2	20	10.0	-	-	0.0	20.0
WHITE DEER ISD		Graduated	35	36	97.2	-	-	97.0	100.0
		Received GED	1	36	2.8	-	-	3.0	0.0
		Continued HS	0	36	0.0	-	-	0.0	0.0
		Dropped out	0	36	0.0	-	-	0.0	0.0
	WHITE DEER H S	Graduated	35	36	97.2	-	-	97.0	100.0
		Received GED	1	36	2.8	-	-	3.0	0.0
		Continued HS	0	36	0.0	-	-	0.0	0.0
		Dropped out	0	36	0.0	-	-	0.0	0.0
WHITE OAK ISD		Graduated	88	91	96.7	-	-	96.6	100.0
		Received GED	2	91	2.2	-	-	2.3	0.0
		Continued HS	0	91	0.0	-	-	0.0	0.0
		Dropped out	1	91	1.1	-	-	1.1	0.0
	WHITE OAK H S	Graduated	88	91	96.7	-	-	96.6	100.0
		Received GED	2	91	2.2	-	-	2.3	0.0
		Continued HS	0	91	0.0	-	-	0.0	0.0
		Dropped out	1	91	1.1	-	-	1.1	0.0
WHITE SETTLEMENT ISD		Graduated	264	299	88.3	100.0	82.9	88.4	86.5
		Received GED	13	299	4.3	0.0	0.0	5.3	2.7
		Continued HS	8	299	2.7	0.0	5.7	2.7	5.4
		Dropped out	14	299	4.7	0.0	11.4	3.6	5.4
	BREWER H S	Graduated	262	295	88.8	100.0	82.9	89.2	85.3
		Received GED	13	295	4.4	0.0	0.0	5.4	2.9
		Continued HS	6	295	2.0	0.0	5.7	1.8	5.9
		Dropped out	14	295	4.7	0.0	11.4	3.6	5.9
	PHOENIX LEARNING CTR	Graduated	-	-	-	-	-	-	-
		Received GED	-	-	-	-	-	-	-
		Continued HS	-	-	-	-	-	-	-
		Dropped out	-	-	-	-	-	-	-
WHITEFACE CONS ISD		Graduated	27	31	87.1	-	87.5	86.4	84.6
		Received GED	4	31	12.9	-	12.5	13.6	15.4
		Continued HS	0	31	0.0	-	0.0	0.0	0.0
		Dropped out	0	31	0.0	-	0.0	0.0	0.0
	P E P ALTER CO-OP	Graduated	-	-	-	-	-	-	-
		Received GED	-	-	-	-	-	-	-
		Continued HS	-	-	-	-	-	-	-
		Dropped out	-	-	-	-	-	-	-
	WHITEFACE H S	Graduated	27	29	93.1	-	100.0	90.5	84.6
		Received GED	2	29	6.9	-	0.0	9.5	15.4
		Continued HS	0	29	0.0	-	0.0	0.0	0.0
		Dropped out	0	29	0.0	-	0.0	0.0	0.0
WHITEHOUSE ISD		Graduated	263	295	89.2	88.9	76.9	89.6	72.7
		Received GED	15	295	5.1	3.7	7.7	5.2	15.2
		Continued HS	9	295	3.1	3.7	7.7	2.8	0.0
		Dropped out	8	295	2.7	3.7	7.7	2.4	12.1

Note. A dash (-) indicates data are not reported to protect student anonymity. For maximum data stability, only 9-12 campuses that have served those grades for 5 years are printed in this listing.

Table 2. Longitudinal Dropout and Completion Rates, Grades 9-12, by Student Group, Class of 2002:
District and Campus Listing

District	Campus	Final Status	Number	Number in Cohort	Rate %				Econ. Dis.
					All Students	Afr. Am.	Hispanic	White	
WHITEHOUSE ISD	WHITEHOUSE H S	Graduated	263	295	89.2	88.9	76.9	89.6	72.7
		Received GED	15	295	5.1	3.7	7.7	5.2	15.2
		Continued HS	9	295	3.1	3.7	7.7	2.8	0.0
		Dropped out	8	295	2.7	3.7	7.7	2.4	12.1
WHITESBORO ISD		Graduated	91	98	92.9	-	-	92.7	92.3
		Received GED	6	98	6.1	-	-	6.3	7.7
		Continued HS	1	98	1.0	-	-	1.0	0.0
		Dropped out	0	98	0.0	-	-	0.0	0.0
	WHITESBORO H S	Graduated	91	98	92.9	-	-	92.7	92.3
		Received GED	6	98	6.1	-	-	6.3	7.7
		Continued HS	1	98	1.0	-	-	1.0	0.0
		Dropped out	0	98	0.0	-	-	0.0	0.0
WHITEWRIGHT ISD		Graduated	52	55	94.5	100.0	-	93.0	100.0
		Received GED	0	55	0.0	0.0	-	0.0	0.0
		Continued HS	2	55	3.6	0.0	-	4.7	0.0
		Dropped out	1	55	1.8	0.0	-	2.3	0.0
	WHITEWRIGHT H S	Graduated	52	55	94.5	100.0	-	93.0	100.0
		Received GED	0	55	0.0	0.0	-	0.0	0.0
		Continued HS	2	55	3.6	0.0	-	4.7	0.0
		Dropped out	1	55	1.8	0.0	-	2.3	0.0
WHITHARRAL ISD		Graduated	16	19	84.2	-	71.4	91.7	60.0
		Received GED	2	19	10.5	-	14.3	8.3	20.0
		Continued HS	0	19	0.0	-	0.0	0.0	0.0
		Dropped out	1	19	5.3	-	14.3	0.0	20.0
	WHITHARRAL SCHOOL	Graduated	16	18	88.9	-	83.3	91.7	-
		Received GED	2	18	11.1	-	16.7	8.3	-
		Continued HS	0	18	0.0	-	0.0	0.0	-
		Dropped out	0	18	0.0	-	0.0	0.0	-
WHITNEY ISD		Graduated	99	119	83.2	71.4	90.0	82.8	81.6
		Received GED	7	119	5.9	14.3	0.0	6.1	5.3
		Continued HS	5	119	4.2	0.0	0.0	5.1	2.6
		Dropped out	8	119	6.7	14.3	10.0	6.1	10.5
	WHITNEY H S	Graduated	99	118	83.9	71.4	100.0	82.8	83.8
		Received GED	7	118	5.9	14.3	0.0	6.1	5.4
		Continued HS	5	118	4.2	0.0	0.0	5.1	2.7
		Dropped out	7	118	5.9	14.3	0.0	6.1	8.1
WICHITA FALLS ISD		Graduated	997	1,173	85.0	86.7	79.2	85.7	79.0
		Received GED	100	1,173	8.5	6.0	9.3	9.2	11.0
		Continued HS	28	1,173	2.4	1.3	2.7	2.3	3.2
		Dropped out	48	1,173	4.1	6.0	8.7	2.9	6.8
	HARRELL ACCELERATED	Graduated	29	72	40.3	42.9	53.3	34.7	48.0
		Received GED	24	72	33.3	14.3	26.7	38.8	28.0
		Continued HS	11	72	15.3	0.0	13.3	18.4	16.0
		Dropped out	8	72	11.1	42.9	6.7	8.2	8.0
	HIRSCHI HS	Graduated	208	250	83.2	95.9	78.0	79.7	83.2
		Received GED	27	250	10.8	2.0	4.9	16.2	9.5
		Continued HS	5	250	2.0	2.0	2.4	1.4	3.2
		Dropped out	10	250	4.0	0.0	14.6	2.7	4.2
	RIDER H S	Graduated	401	433	92.6	83.3	92.7	93.8	91.1
		Received GED	23	433	5.3	11.1	7.3	4.5	7.1
		Continued HS	6	433	1.4	2.8	0.0	1.2	0.0
		Dropped out	3	433	0.7	2.8	0.0	0.6	1.8
	WICHITA FALLS H S	Graduated	357	409	87.3	86.2	78.6	90.2	77.3
		Received GED	23	409	5.6	5.2	9.5	4.7	10.6
		Continued HS	4	409	1.0	0.0	2.4	0.4	1.5
		Dropped out	25	409	6.1	8.6	9.5	4.7	10.6
	WICHITA FALLS SP ED	Graduated	2	7	28.6	-	-	16.7	-
		Received GED	3	7	42.9	-	-	50.0	-
		Continued HS	1	7	14.3	-	-	16.7	-
		Dropped out	1	7	14.3	-	-	16.7	-
WILLIS ISD		Graduated	245	301	81.4	78.6	80.6	81.7	78.9
		Received GED	34	301	11.3	3.6	9.7	12.4	7.0
		Continued HS	8	301	2.7	10.7	3.2	1.7	5.3
		Dropped out	14	301	4.7	7.1	6.5	4.1	8.8

Note. A dash (-) indicates data are not reported to protect student anonymity. For maximum data stability, only 9-12 campuses that have served those grades for 5 years are printed in this listing.

Table 2. Longitudinal Dropout and Completion Rates, Grades 9-12, by Student Group, Class of 2002:
District and Campus Listing

District	Campus	Final Status	Number	Number in Cohort	Rate %					
					All Students	Afr. Am.	Hispanic	White	Econ. Dis.	
WILLIS ISD	WILLIS H S	Graduated	245	298	82.2	81.5	80.6	82.4	80.4	
		Received GED	32	298	10.7	3.7	9.7	11.7	5.4	
		Continued HS	7	298	2.3	7.4	3.2	1.7	5.4	
		Dropped out	14	298	4.7	7.4	6.5	4.2	8.9	
WILLS POINT ISD	WILLS POINT H S	Graduated	148	174	85.1	96.3	100.0	82.3	79.6	
		Received GED	12	174	6.9	3.7	0.0	7.8	4.1	
		Continued HS	11	174	6.3	0.0	0.0	7.8	12.2	
		Dropped out	3	174	1.7	0.0	0.0	2.1	4.1	
	WILMER-HUTCHINS ISD	HUTCHINS ACADEMIC CE	Graduated	99	130	76.2	80.6	66.7	-	72.2
			Received GED	2	130	1.5	0.9	0.0	-	0.0
			Continued HS	16	130	12.3	10.2	16.7	-	16.7
			Dropped out	13	130	10.0	8.3	16.7	-	11.1
WILMER-HUTCHINS H S	WILMER-HUTCHINS H S	Graduated	99	128	77.3	82.1	66.7	-	72.2	
		Received GED	2	128	1.6	0.9	0.0	-	0.0	
		Continued HS	14	128	10.9	8.5	16.7	-	16.7	
		Dropped out	13	128	10.2	8.5	16.7	-	11.1	
WILSON ISD	WILSON SCHOOL	Graduated	20	21	95.2	-	88.9	100.0	90.0	
		Received GED	0	21	0.0	-	0.0	0.0	0.0	
		Continued HS	1	21	4.8	-	11.1	0.0	10.0	
		Dropped out	0	21	0.0	-	0.0	0.0	0.0	
	WILSON SCHOOL	WILSON SCHOOL	Graduated	20	21	95.2	-	88.9	100.0	90.0
			Received GED	0	21	0.0	-	0.0	0.0	0.0
			Continued HS	1	21	4.8	-	11.1	0.0	10.0
			Dropped out	0	21	0.0	-	0.0	0.0	0.0
WIMBERLEY ISD	WIMBERLEY H S	Graduated	147	151	97.4	-	80.0	98.6	85.7	
		Received GED	0	151	0.0	-	0.0	0.0	0.0	
		Continued HS	4	151	2.6	-	20.0	1.4	14.3	
		Dropped out	0	151	0.0	-	0.0	0.0	0.0	
	WIMBERLEY H S	WIMBERLEY H S	Graduated	147	151	97.4	-	80.0	98.6	85.7
			Received GED	0	151	0.0	-	0.0	0.0	0.0
			Continued HS	4	151	2.6	-	20.0	1.4	14.3
			Dropped out	0	151	0.0	-	0.0	0.0	0.0
WINDTHORST ISD	WINDTHORST H S	Graduated	28	30	93.3	-	-	93.1	85.7	
		Received GED	0	30	0.0	-	-	0.0	0.0	
		Continued HS	2	30	6.7	-	-	6.9	14.3	
		Dropped out	0	30	0.0	-	-	0.0	0.0	
	WINDTHORST H S	WINDTHORST H S	Graduated	28	30	93.3	-	-	93.1	85.7
			Received GED	0	30	0.0	-	-	0.0	0.0
			Continued HS	2	30	6.7	-	-	6.9	14.3
			Dropped out	0	30	0.0	-	-	0.0	0.0
WINK-LOVING ISD	WINK H S	Graduated	23	24	95.8	-	100.0	94.7	87.5	
		Received GED	1	24	4.2	-	0.0	5.3	12.5	
		Continued HS	0	24	0.0	-	0.0	0.0	0.0	
		Dropped out	0	24	0.0	-	0.0	0.0	0.0	
	WINK H S	WINK H S	Graduated	23	24	95.8	-	100.0	94.7	87.5
			Received GED	1	24	4.2	-	0.0	5.3	12.5
			Continued HS	0	24	0.0	-	0.0	0.0	0.0
			Dropped out	0	24	0.0	-	0.0	0.0	0.0
WINNSBORO ISD	WINNSBORO H S	Graduated	86	89	96.6	100.0	100.0	96.1	100.0	
		Received GED	2	89	2.2	0.0	0.0	2.6	0.0	
		Continued HS	1	89	1.1	0.0	0.0	1.3	0.0	
		Dropped out	0	89	0.0	0.0	0.0	0.0	0.0	
	WINNSBORO H S	WINNSBORO H S	Graduated	86	89	96.6	100.0	100.0	96.1	100.0
			Received GED	2	89	2.2	0.0	0.0	2.6	0.0
			Continued HS	1	89	1.1	0.0	0.0	1.3	0.0
			Dropped out	0	89	0.0	0.0	0.0	0.0	0.0

Note. A dash (-) indicates data are not reported to protect student anonymity. For maximum data stability, only 9-12 campuses that have served those grades for 5 years are printed in this listing.

Table 2. Longitudinal Dropout and Completion Rates, Grades 9-12, by Student Group, Class of 2002:
District and Campus Listing

District	Campus	Final Status	Number	Number in Cohort	Rate %				Econ. Dis.
					All Students	Afr. Am.	His-panic	White	
WINONA ISD		Graduated	59	72	81.9	91.7	-	78.2	76.9
		Received GED	5	72	6.9	0.0	-	9.1	3.8
		Continued HS	4	72	5.6	0.0	-	7.3	11.5
		Dropped out	4	72	5.6	8.3	-	5.5	7.7
	WINONA H S	Graduated	59	72	81.9	91.7	-	78.2	74.1
		Received GED	5	72	6.9	0.0	-	9.1	3.7
		Continued HS	4	72	5.6	0.0	-	7.3	11.1
		Dropped out	4	72	5.6	8.3	-	5.5	11.1
WINTERS ISD		Graduated	48	55	87.3	-	70.0	97.1	76.9
		Received GED	1	55	1.8	-	0.0	2.9	3.8
		Continued HS	2	55	3.6	-	10.0	0.0	7.7
		Dropped out	4	55	7.3	-	20.0	0.0	11.5
	WINTERS H S	Graduated	43	46	93.5	-	80.0	100.0	84.2
		Received GED	0	46	0.0	-	0.0	0.0	0.0
		Continued HS	2	46	4.3	-	13.3	0.0	10.5
		Dropped out	1	46	2.2	-	6.7	0.0	5.3
WODEN ISD		Graduated	49	53	92.5	-	-	92.2	75.0
		Received GED	2	53	3.8	-	-	3.9	8.3
		Continued HS	0	53	0.0	-	-	0.0	0.0
		Dropped out	2	53	3.8	-	-	3.9	16.7
	WODEN H S	Graduated	49	53	92.5	-	-	92.2	75.0
		Received GED	2	53	3.8	-	-	3.9	8.3
		Continued HS	0	53	0.0	-	-	0.0	0.0
		Dropped out	2	53	3.8	-	-	3.9	16.7
WOLFE CITY ISD		Graduated	35	37	94.6	-	-	94.4	100.0
		Received GED	2	37	5.4	-	-	5.6	0.0
		Continued HS	0	37	0.0	-	-	0.0	0.0
		Dropped out	0	37	0.0	-	-	0.0	0.0
	WOLFE CITY H S	Graduated	35	37	94.6	-	-	94.4	100.0
		Received GED	2	37	5.4	-	-	5.6	0.0
		Continued HS	0	37	0.0	-	-	0.0	0.0
		Dropped out	0	37	0.0	-	-	0.0	0.0
WOODSBORO ISD		Graduated	26	32	81.3	-	71.4	88.2	62.5
		Received GED	2	32	6.3	-	14.3	0.0	12.5
		Continued HS	2	32	6.3	-	7.1	5.9	0.0
		Dropped out	2	32	6.3	-	7.1	5.9	25.0
	WOODSBORO H S	Graduated	26	32	81.3	-	71.4	88.2	62.5
		Received GED	2	32	6.3	-	14.3	0.0	12.5
		Continued HS	2	32	6.3	-	7.1	5.9	0.0
		Dropped out	2	32	6.3	-	7.1	5.9	25.0
WOODSON ISD		Graduated	18	18	100.0	-	-	100.0	100.0
		Received GED	0	18	0.0	-	-	0.0	0.0
		Continued HS	0	18	0.0	-	-	0.0	0.0
		Dropped out	0	18	0.0	-	-	0.0	0.0
	WOODSON SCHOOL	Graduated	18	18	100.0	-	-	100.0	100.0
		Received GED	0	18	0.0	-	-	0.0	0.0
		Continued HS	0	18	0.0	-	-	0.0	0.0
		Dropped out	0	18	0.0	-	-	0.0	0.0
WOODVILLE ISD		Graduated	86	101	85.1	96.7	-	79.4	85.1
		Received GED	8	101	7.9	0.0	-	11.8	6.4
		Continued HS	3	101	3.0	0.0	-	4.4	4.3
		Dropped out	4	101	4.0	3.3	-	4.4	4.3
	WOODVILLE H S	Graduated	86	101	85.1	96.7	-	79.4	85.1
		Received GED	8	101	7.9	0.0	-	11.8	6.4
		Continued HS	3	101	3.0	0.0	-	4.4	4.3
		Dropped out	4	101	4.0	3.3	-	4.4	4.3
WORTHAM ISD		Graduated	24	26	92.3	90.9	-	91.7	88.9
		Received GED	0	26	0.0	0.0	-	0.0	0.0
		Continued HS	2	26	7.7	9.1	-	8.3	11.1
		Dropped out	0	26	0.0	0.0	-	0.0	0.0
	WORTHAM H S	Graduated	24	26	92.3	90.9	-	91.7	88.9
		Received GED	0	26	0.0	0.0	-	0.0	0.0
		Continued HS	2	26	7.7	9.1	-	8.3	11.1
		Dropped out	0	26	0.0	0.0	-	0.0	0.0

Note. A dash (-) indicates data are not reported to protect student anonymity. For maximum data stability, only 9-12 campuses that have served those grades for 5 years are printed in this listing.

Table 2. Longitudinal Dropout and Completion Rates, Grades 9-12, by Student Group, Class of 2002:
District and Campus Listing

District	Campus	Final Status	Number	Number in Cohort	Rate %				Econ. Dis.
					All Students	Afr. Am.	His- panic	White	
WYLIE ISD (Collin Co.)		Graduated	232	261	88.9	92.3	78.9	89.8	75.0
		Received GED	15	261	5.7	0.0	10.5	5.8	12.5
		Continued HS	10	261	3.8	7.7	5.3	3.6	12.5
		Dropped out	4	261	1.5	0.0	5.3	0.9	0.0
	WYLIE H S	Graduated	232	261	88.9	92.3	78.9	89.8	75.0
		Received GED	15	261	5.7	0.0	10.5	5.8	12.5
		Continued HS	10	261	3.8	7.7	5.3	3.6	12.5
		Dropped out	4	261	1.5	0.0	5.3	0.9	0.0
WYLIE ISD (Taylor Co.)		Graduated	191	199	96.0	100.0	100.0	95.6	-
		Received GED	7	199	3.5	0.0	0.0	3.9	-
		Continued HS	1	199	0.5	0.0	0.0	0.6	-
		Dropped out	0	199	0.0	0.0	0.0	0.0	-
	WYLIE H S	Graduated	191	199	96.0	100.0	100.0	95.6	-
		Received GED	7	199	3.5	0.0	0.0	3.9	-
		Continued HS	1	199	0.5	0.0	0.0	0.6	-
		Dropped out	0	199	0.0	0.0	0.0	0.0	-
YANTIS ISD		Graduated	24	26	92.3	-	-	91.7	100.0
		Received GED	0	26	0.0	-	-	0.0	0.0
		Continued HS	1	26	3.8	-	-	4.2	0.0
		Dropped out	1	26	3.8	-	-	4.2	0.0
	YANTIS SCHOOL	Graduated	24	26	92.3	-	-	91.7	100.0
		Received GED	0	26	0.0	-	-	0.0	0.0
		Continued HS	1	26	3.8	-	-	4.2	0.0
		Dropped out	1	26	3.8	-	-	4.2	0.0
YOAKUM ISD		Graduated	85	97	87.6	84.6	82.4	89.6	70.6
		Received GED	4	97	4.1	0.0	11.8	3.0	5.9
		Continued HS	6	97	6.2	7.7	5.9	6.0	17.6
		Dropped out	2	97	2.1	7.7	0.0	1.5	5.9
	YOAKUM H S	Graduated	85	97	87.6	84.6	82.4	89.6	70.6
		Received GED	4	97	4.1	0.0	11.8	3.0	5.9
		Continued HS	6	97	6.2	7.7	5.9	6.0	17.6
		Dropped out	2	97	2.1	7.7	0.0	1.5	5.9
YORKTOWN ISD		Graduated	31	34	91.2	-	81.3	100.0	90.9
		Received GED	0	34	0.0	-	0.0	0.0	0.0
		Continued HS	2	34	5.9	-	12.5	0.0	9.1
		Dropped out	1	34	2.9	-	6.3	0.0	0.0
	YORKTOWN H S	Graduated	31	34	91.2	-	81.3	100.0	90.9
		Received GED	0	34	0.0	-	0.0	0.0	0.0
		Continued HS	2	34	5.9	-	12.5	0.0	9.1
		Dropped out	1	34	2.9	-	6.3	0.0	0.0
YSLETA ISD		Graduated	2,478	3,155	78.5	75.9	77.9	83.6	80.2
		Received GED	65	3,155	2.1	2.4	2.0	2.0	1.8
		Continued HS	409	3,155	13.0	15.7	13.4	9.1	12.4
		Dropped out	203	3,155	6.4	6.0	6.6	5.4	5.6
	BEL AIR H S	Graduated	430	478	90.0	85.7	89.9	90.9	89.5
		Received GED	6	478	1.3	0.0	1.1	4.5	1.0
		Continued HS	19	478	4.0	0.0	4.3	0.0	4.5
		Dropped out	23	478	4.8	14.3	4.7	4.5	5.0
	CESAR CHAVEZ ACAD	Graduated	19	32	59.4	-	57.1	-	55.0
		Received GED	1	32	3.1	-	3.6	-	5.0
		Continued HS	2	32	6.3	-	7.1	-	5.0
		Dropped out	10	32	31.3	-	32.1	-	35.0
	DEL VALLE H S	Graduated	336	378	88.9	-	89.0	80.0	89.3
		Received GED	3	378	0.8	-	0.8	0.0	0.3
		Continued HS	20	378	5.3	-	5.5	0.0	6.7
		Dropped out	19	378	5.0	-	4.7	20.0	3.7
	DISTRICT HOMEBOUND	Graduated	3	13	23.1	-	20.0	-	-
		Received GED	1	13	7.7	-	10.0	-	-
		Continued HS	6	13	46.2	-	40.0	-	-
		Dropped out	3	13	23.1	-	30.0	-	-
	EASTWOOD H S	Graduated	336	373	90.1	76.9	90.4	90.7	82.2
		Received GED	10	373	2.7	0.0	2.8	2.7	5.4
		Continued HS	11	373	2.9	7.7	2.8	2.7	7.0
		Dropped out	16	373	4.3	15.4	3.9	4.0	5.4

Note. A dash (-) indicates data are not reported to protect student anonymity. For maximum data stability, only 9-12 campuses that have served those grades for 5 years are printed in this listing.

Table 2. Longitudinal Dropout and Completion Rates, Grades 9-12, by Student Group, Class of 2002:
District and Campus Listing

District	Campus	Final Status	Number	Number in Cohort	Rate %				
					All Students	Afr. Am.	His-panic	White	Econ. Dis.
YSLETA ISD	J M HANKS H S	Graduated	488	568	85.9	88.5	84.7	89.7	83.9
		Received GED	8	568	1.4	0.0	1.8	0.0	2.7
		Continued HS	42	568	7.4	7.7	7.5	7.2	8.5
		Dropped out	30	568	5.3	3.8	5.9	3.1	4.9
	PARKLAND H S	Graduated	216	271	79.7	75.9	78.2	86.2	84.1
		Received GED	8	271	3.0	6.9	2.8	1.7	1.8
		Continued HS	35	271	12.9	17.2	14.5	6.9	8.8
		Dropped out	12	271	4.4	0.0	4.5	5.2	5.3
	RIVERSIDE H S	Graduated	270	342	78.9	-	79.5	-	81.0
		Received GED	4	342	1.2	-	1.2	-	0.8
		Continued HS	31	342	9.1	-	8.9	-	9.5
		Dropped out	37	342	10.8	-	10.4	-	8.7
	TEJAS SCHOOL OF CHOI	Graduated	15	47	31.9	-	28.9	-	36.8
		Received GED	0	47	0.0	-	0.0	-	0.0
		Continued HS	27	47	57.4	-	60.0	-	52.6
		Dropped out	5	47	10.6	-	11.1	-	10.5
YSLETA H S	Graduated	329	384	85.7	-	85.6	72.7	87.7	
	Received GED	10	384	2.6	-	2.5	9.1	1.7	
	Continued HS	19	384	4.9	-	5.0	9.1	5.8	
	Dropped out	26	384	6.8	-	6.9	9.1	4.8	
ZAPATA COUNTY ISD		Graduated	176	204	86.3	-	85.3	100.0	83.9
		Received GED	4	204	2.0	-	2.1	0.0	2.6
		Continued HS	7	204	3.4	-	3.7	0.0	3.9
		Dropped out	17	204	8.3	-	8.9	0.0	9.7
	ZAPATA H S	Graduated	176	204	86.3	-	85.3	100.0	83.9
		Received GED	4	204	2.0	-	2.1	0.0	2.6
		Continued HS	7	204	3.4	-	3.7	0.0	3.9
		Dropped out	17	204	8.3	-	8.9	0.0	9.7
ZAVALLA ISD		Graduated	24	30	80.0	-	-	79.3	78.6
		Received GED	0	30	0.0	-	-	0.0	0.0
		Continued HS	2	30	6.7	-	-	6.9	7.1
		Dropped out	4	30	13.3	-	-	13.8	14.3
	ZAVALLA H S	Graduated	24	30	80.0	-	-	79.3	78.6
		Received GED	0	30	0.0	-	-	0.0	0.0
		Continued HS	2	30	6.7	-	-	6.9	7.1
		Dropped out	4	30	13.3	-	-	13.8	14.3
ZEPHYR ISD		Graduated	16	17	94.1	-	-	93.3	85.7
		Received GED	1	17	5.9	-	-	6.7	14.3
		Continued HS	0	17	0.0	-	-	0.0	0.0
		Dropped out	0	17	0.0	-	-	0.0	0.0
	ZEPHYR H S	Graduated	16	17	94.1	-	-	93.3	85.7
		Received GED	1	17	5.9	-	-	6.7	14.3
		Continued HS	0	17	0.0	-	-	0.0	0.0
		Dropped out	0	17	0.0	-	-	0.0	0.0

Note. A dash (-) indicates data are not reported to protect student anonymity. For maximum data stability, only 9-12 campuses that have served those grades for 5 years are printed in this listing.

Notes on Tables 1 and 2

Cohort

TEA longitudinal secondary school student status rates are based on a Grade 7 or Grade 9 cohort. A 1998-99 Grade 9 cohort, for example, consists of all students who attended Grade 9 in a Texas public school for the first time during the 1998-99 school year. The cohort is named based on the expected year of graduation. In our example, this is the class of 2002. Each member of the cohort is tracked through the fall of 2002, and a final status is assigned. Students who transfer out are removed from the cohort. Students who transfer in on grade-level—for example, into Grade 10 in 1999-00—are added to the cohort. The final status assigned may be: graduate, General Educational Development (GED) certificate recipient, continuing, or dropout. Students with any other final statuses, or without final statuses, are removed from the cohort.

Continuing Student

A continuing student is one who was enrolled in a Texas public school in the fall of the school year following expected graduation.

Dropout

Dropouts are defined and counted according to the *2002-2003 Public Education Information Management System Data Standards* (TEA, 2002) and *Secondary School Completion and Dropouts in Texas Public Schools, 2001-02* (TEA, 2003a). A student who dropped out but later returned or received a diploma or GED certificate is counted based on his or her final status, not as a dropout.

Economically Disadvantaged

The number of students eligible for free or reduced-price lunch or eligible for other public assistance as defined in the *2002-2003 Public Education Information Management System Data Standards* (TEA, 2002) is used as a proxy for the number of economically disadvantaged students. Eligibility for free or reduced price lunch or other public assistance is reported for each student at the time of enrollment.

Ethnicity/Race

Ethnicity/race is one of the demographic characteristics reported for each student at the time of enrollment.

GED Recipient

A GED recipient is a student awarded a GED certificate.

Graduate

A graduate is a student awarded a high school diploma by a Texas public school.

Total Students

Total students reported is a cumulative total of students served at the campus, or in the district, county, or state, during the school year.

Figure 1
Comparing Annual and Longitudinal Dropout Counts
at the District or Campus Level

Figure 1
Comparing Annual and Longitudinal Dropout Counts at the District or Campus Level

This chart demonstrates how annual counts of official dropouts are related to the number of dropouts in the longitudinal rate at the district or campus level. The numbers provided in this chart are for illustration only. See facing page for a detailed explanation of each element in the chart.

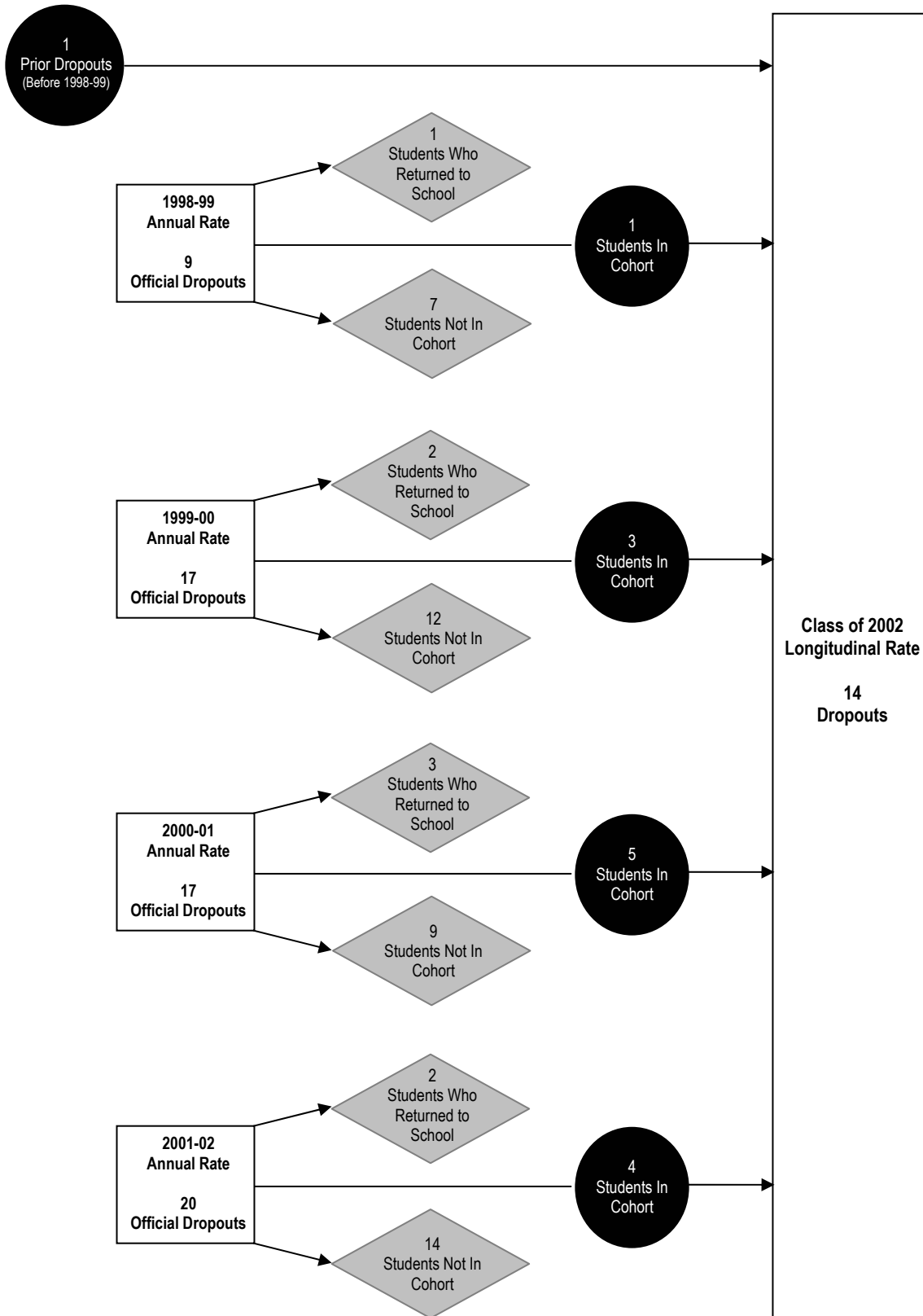
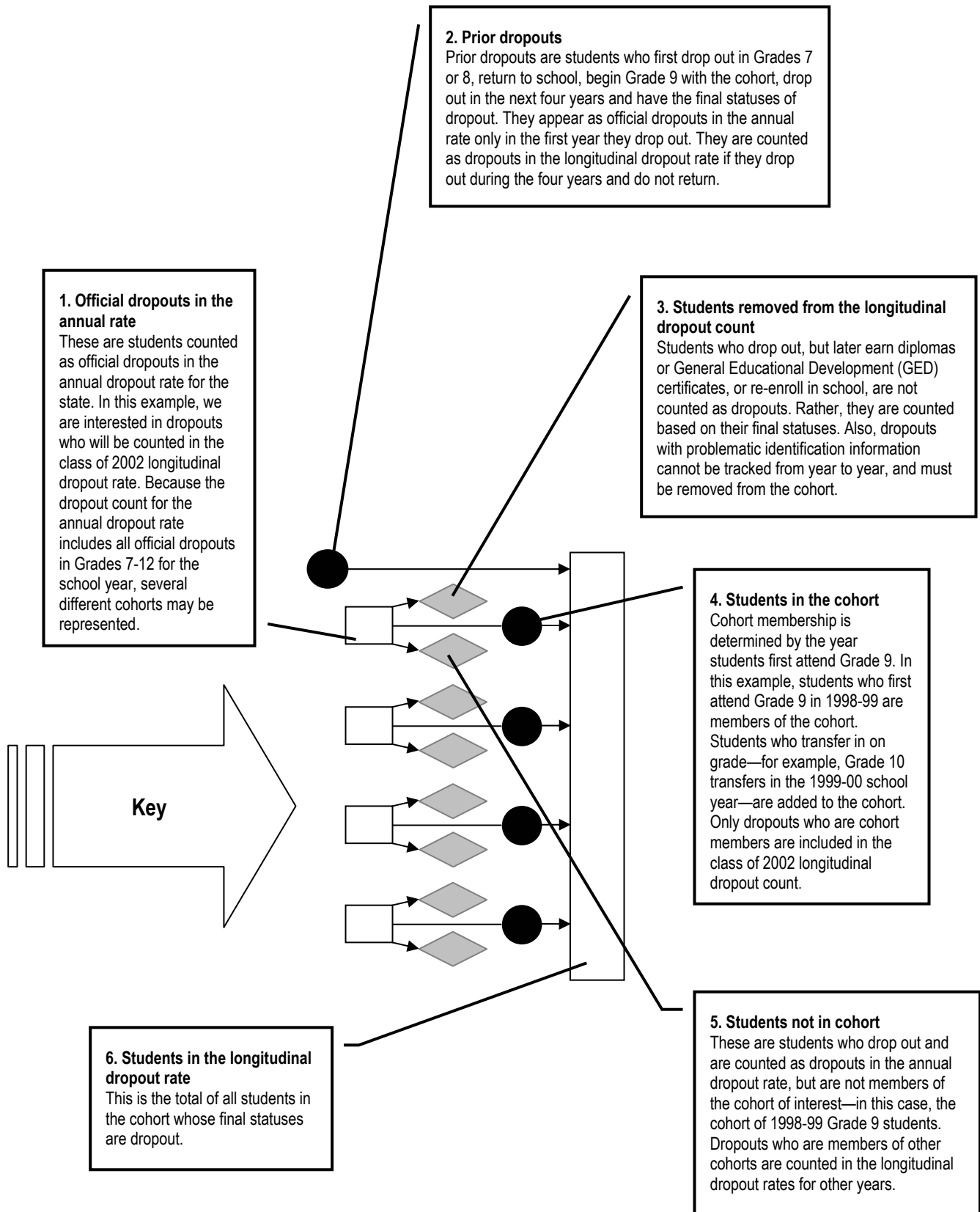

Figure 1 (continued)
Comparing Annual and Longitudinal Dropout Counts at the District or Campus Level



References

- Texas Education Agency. (2002). *2002-2003 Public Education Information Management System data standards*. (Document No. TI02 616 02). Austin, TX: Author.
- Texas Education Agency. (2003a). *Secondary school completion and dropouts in Texas public schools, 2001-02*. (Document No. GE03 601 04). Austin, TX: Author.
- Texas Education Agency. (2003b). *Secondary school completion and dropouts in Texas public schools, 2001-02: County listings*. (Document No. GE03 601 07). Austin, TX: Author.
- Texas Education Agency. (2003c). *Secondary school completion and dropouts in Texas public schools, 2001-02: Supplemental district data*. (Document No. GE03 601 05). Austin, TX: Author.

Texas Education Agency Publication Order Form

Purchaser Name _____ Date _____

Send to (name, if different) _____

Address _____

City _____ State ____ Zip _____

Publications in this Series						
Publication Number and Title	Available in PDF*	Quantity	Price Per Copy	Tax Exempt Only		Cost
				Quantity	Price Per Copy	
GE03 601 04 Secondary School Completion and Dropouts in Texas Public Schools, 2001-02	Yes	_____	\$16.00	_____	\$15.00	_____
GE03 601 05 Secondary School Completion and Dropouts in Texas Public Schools, 2001-02: Supplemental District Data	Yes	_____	\$32.00	_____	\$30.00	_____
GE03 601 06 Secondary School Completion and Dropouts in Texas Public Schools, 2001-02: District and Campus Listings	Yes	_____	\$49.00	_____	\$46.00	_____
GE03 601 07 Secondary School Completion and Dropouts in Texas Public Schools, 2001-02: County Listings	Yes	_____	\$12.00	_____	\$11.00	_____
*Copy of report can be downloaded and printed from http://www.tea.state.tx.us/research/					Subtotal	_____
					(from pages 2 & 3)	
					Total	_____

Price includes postage, handling, and applicable state tax. Make check or money order payable to Texas Education Agency.

For publication inquiries and purchase orders† send to:

**Texas Education Agency
Publications Distribution
1701 North Congress Avenue
Austin, Texas 78701-1494**

†Purchase orders are accepted only from Texas educational institutions and government agencies.

If you are mailing a check or money order, remit this form with payment to:

**Texas Education Agency
Publications Distribution
P.O. Box 13817
Austin, Texas 78711-3817**

See following two pages for publications on related topics

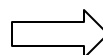

Publications on Related Topics from Research and Evaluation

(Note: Quantities are limited)

Publication Number and Title	Available in PDF*	Quantity	Price Per Copy	Tax Exempt Only		Cost
				Quantity	Price Per Copy	
Dropouts						
GE5 601 09 1992-93 Report on Public School Dropouts	No	_____	\$1.00	_____	\$1.00	_____
GE6 601 01 1993-94 Report on Public School Dropouts	No	_____	\$2.00	_____	\$2.00	_____
GE6 601 08 1994-95 Report on Public School Dropouts	No	_____	\$6.00	_____	\$6.00	_____
GE7 601 08 1995-96 Report on Public School Dropouts	No	_____	\$9.00	_____	\$8.00	_____
GE8 601 05 1996-97 Report on Public School Dropouts	Yes	_____	\$9.50	_____	\$8.50	_____
GE9 601 03 1997-98 Report on Public School Dropouts	Yes	_____	\$10.75	_____	\$10.00	_____
GE01 600 02 Dropout Study: A Report to the 77th Texas Legislature	Yes	_____	No charge	_____	No charge	No charge
GE01 601 02 Secondary School Completion and Dropouts in Texas Public Schools, 1998-99	Yes	_____	\$12.50	_____	\$11.50	_____
GE01 601 03 Secondary School Completion and Dropouts in Texas Public Schools, 1998-99: Supplemental District Data	Yes	_____	\$26.50	_____	\$24.50	_____
GE01 601 04 Secondary School Completion and Dropouts in Texas Public Schools, 1998-99: District and Campus Listings	Yes	_____	\$34.00	_____	\$31.00	_____
GE01 601 05 Secondary School Completion and Dropouts in Texas Public Schools, 1998-99: County, District, and Campus Listings	Yes	_____	\$43.50	_____	\$40.00	_____
GE01 601 09 Secondary School Completion and Dropouts in Texas Public Schools, 1999-00	Yes	_____	\$14.50	_____	\$13.00	_____
GE03 601 02 Secondary School Completion and Dropouts in Texas Public Schools, 1999-00: National Center for Education Statistics State and District Dropout Counts and Rates	Yes	_____	\$14.00	_____	\$13.00	_____
GE01 601 10 Secondary School Completion and Dropouts in Texas Public Schools, 1999-00: Supplemental District Data	Yes	_____	\$30.00	_____	\$28.00	_____
GE01 601 11 Secondary School Completion and Dropouts in Texas Public Schools, 1999-00: District and Campus Listings	Yes	_____	\$47.50	_____	\$44.00	_____
					Subtotal	_____

*Copy of report can be downloaded and printed from <http://www.tea.state.tx.us/research/>

Publications on Related Topics from Research and Evaluation

(Note: Quantities are limited)

Publication Number and Title	Available in PDF*	Quantity	Price Per Copy	Tax Exempt Only		Cost
				Quantity	Price Per Copy	
Dropouts						
GE01 601 12 Secondary School Completion and Dropouts in Texas Public Schools, 1999-00: County Listings	Yes	_____	\$22.50	_____	\$21.00	_____
GE02 601 05 Secondary School Completion and Dropouts in Texas Public Schools, 2000-01	Yes	_____	\$16.00	_____	\$15.00	_____
GE02 601 06 Secondary School Completion and Dropouts in Texas Public Schools, 2000-01: Supplemental District Data	Yes	_____	\$32.00	_____	\$30.00	_____
GE02 601 07 Secondary School Completion and Dropouts in Texas Public Schools, 2000-01: District and Campus Listings	Yes	_____	\$49.00	_____	\$46.00	_____
GE02 601 08 Secondary School Completion and Dropouts in Texas Public Schools, 2000-01: County Listings	Yes	_____	\$12.00	_____	\$11.00	_____
Retention						
GE5 601 12 Report on Grade Level Retention of Texas Students, 1992-93 and 1993-94	No	_____	\$1.00	_____	\$1.00	_____
GE7 601 01 1994-95 Report on Grade Level Retention of Texas Students	No	_____	\$6.00	_____	\$6.00	_____
GE8 601 01 1995-96 Report on Grade Level Retention of Texas Students	No	_____	\$11.00	_____	\$10.00	_____
GE8 601 07 1996-97 Report on Grade Level Retention of Texas Students	Yes	_____	\$10.00	_____	\$9.25	_____
GE9 601 02 1997-98 Report on Grade Level Retention of Texas Students	Yes	_____	\$9.50	_____	\$8.75	_____
GE01 601 07 Grade-Level Retention in Texas Public Schools, 1998-99	Yes	_____	\$17.00	_____	\$16.00	_____
GE02 601 03 Grade-Level Retention in Texas Public Schools, 1999-00	Yes	_____	\$19.00	_____	\$18.00	_____
GE02 601 09 Grade-Level Retention in Texas Public Schools, 2000-01	Yes	_____	\$19.00	_____	\$18.00	_____
Subtotal						_____

*Copy of report can be downloaded and printed from <http://www.tea.state.tx.us/research/>

Compliance Statement

Title VI, Civil Rights Act of 1964, the Modified Court Order, Civil Action 5281, Federal District Court, Eastern District of Texas, Tyler Division.

Reviews of local education agencies pertaining to compliance with Title VI Civil Rights Act of 1964 and with specific requirements of the Modified Court Order, Civil Action No. 5281, Federal District Court, Eastern District of Texas, Tyler Division are conducted periodically by staff representatives of the Texas Education Agency. These reviews cover at least the following policies and practices:

1. acceptance policies on student transfers from other school districts;
2. operation of school bus routes or runs on a nonsegregated basis;
3. nondiscrimination in extracurricular activities and the use of school facilities;
4. nondiscriminatory practices in the hiring, assigning, promoting, paying, demoting, reassigning, or dismissing of faculty and staff members who work with children;
5. enrollment and assignment of students without discrimination on the basis of race, color, or national origin;
6. nondiscriminatory practices relating to the use of a student's first language; and
7. evidence of published procedures for hearing complaints and grievances.

In addition to conducting reviews, the Texas Education Agency staff representatives check complaints of discrimination made by a citizen or citizens residing in a school district where it is alleged discriminatory practices have occurred or are occurring.

Where a violation of Title VI of the Civil Rights Act is found, the findings are reported to the Office for Civil Rights, U.S. Department of Education.

If there is a direct violation of the Court Order in Civil Action No. 5281 that cannot be cleared through negotiation, the sanctions required by the Court Order are applied.

Title VII, Civil Rights Act of 1964 as Amended by the Equal Employment Opportunity Act of 1972; Executive Orders 11246 and 11375; Equal Pay Act of 1964; Title IX, Education Amendments; Rehabilitation Act of 1973 as Amended; 1974 Amendments to the Wage-Hour Law Expanding the Age Discrimination in Employment Act of 1967; Vietnam Era Veterans Readjustment Assistance Act of 1972 as Amended; Immigration Reform and Control Act of 1986; Americans With Disabilities Act of 1990; and the Civil Rights Act of 1991.

The Texas Education Agency shall comply fully with the nondiscrimination provisions of all federal and state laws, rules, and regulations by assuring that no person shall be excluded from consideration for recruitment, selection, appointment, training, promotion, retention, or any other personnel action, or be denied any benefits or participation in any educational programs or activities which it operates on the grounds of race, religion, color, national origin, sex, disability, age, or veteran status (except where age, sex, or disability constitutes a bona fide occupational qualification necessary to proper and efficient administration). The Texas Education Agency is an Equal Opportunity/Affirmative Action employer.



**Texas Education Agency
1701 North Congress Avenue
Austin, Texas 78701-1494**

**Document No. GE03 601 06
August 2003**