

**TEXAS
EDUCATION
AGENCY**

AUSTIN, TEXAS

**Secondary School
Completion and Dropouts
in Texas Public Schools
2002-03**

**District and Campus
Supplement**

Alphabetic by District

**DEPARTMENT OF
ACCOUNTABILITY
AND
DATA QUALITY**

**DIVISION OF
ACCOUNTABILITY
RESEARCH**

AUGUST 2004

**Secondary School
Completion and Dropouts
in Texas Public Schools
2002-03**

District and Campus Supplement

Alphabetic by District

Project Staff

Mei-Ling Shen
David Lynch
Linda A. Roska

Editorial Staff

Sue E. Mutchler
Richard Kallus

Division of Accountability Research
Department of Accountability and Data Quality
Texas Education Agency
August 2004

Texas Education Agency

Shirley Neeley, Commissioner of Education
Robert Scott, Chief Deputy Commissioner

Department of Accountability and Data Quality

Criss Cloudt, Associate Commissioner

Division of Accountability Research

Karen Dvorak, Managing Director

Citation. Texas Education Agency. (2004). *Secondary school completion and dropouts in Texas public schools, 2002-03: District and campus supplement* (Document No. GE04 601 10). Austin, TX: Author.

Keywords. *Secondary education, high school completion, dropouts, annual dropout rate, longitudinal dropout rate, completion rate, graduation rate, Grades 7-8, Grades 9-12, Grades 7-12.*

Additional copies of this document may be purchased using the order form in the back of this publication. Additional information about this report may be obtained by contacting the Texas Education Agency Division of Accountability Research by phone at (512) 475-3523, by e-mail at research@tea.state.tx.us, or via the division website at <http://www.tea.state.tx.us/research/>.

Copyright © Notice. The materials are copyrighted © and trademarked ™ as the property of the Texas Education Agency (TEA) and may not be reproduced without the express written permission of TEA, except under the following conditions: (1) Texas public school districts, charter schools, and Education Service Centers may reproduce and use copies of the Materials and Related Materials for the districts' and schools' educational use without obtaining permission from TEA; (2) residents of the state of Texas may reproduce and use copies of the Materials and Related Materials for individual personal use only without obtaining written permission of TEA; (3) any portion reproduced must be reproduced in its entirety and remain unedited, unaltered and unchanged in any way; and (4) no monetary charge can be made for the reproduced materials or any document containing them; however, a reasonable charge to cover only the cost of reproduction and distribution may be charged. Private entities or persons located in Texas that are **not** Texas public school districts, Texas Education Service Centers, or Texas charter schools or any entity, whether public or private, educational or non-educational, located **outside the state of Texas** **MUST** obtain written approval from TEA and will be required to enter into a license agreement that may involve the payment of a licensing fee or a royalty. For information contact: Office of Copyrights, Trademarks, License Agreements, and Royalties, Texas Education Agency, 1701 N. Congress Ave., Austin, TX 78701-1494; phone 512-463-7004; email: copyrights@tea.state.tx.us.

Contents

Introduction	1
Calculations	3
District and Campus Listings	5
Table 1. Annual Dropout Rates, Grades 7-8, by Student Group, Texas Public Schools, 2002-03: District and Campus Listing.....	7
Table 2. Annual Dropout Rates, Grades 7-12, by Student Group, Texas Public Schools, 2002-03: District and Campus Listing.....	69
Table 3. Longitudinal Completion/Student Status Rates, Grades 9-12, by Student Group, Texas Public Schools, Class of 2003: District and Campus Listing.....	149
Notes on Tables 1-3	388
Figure 1. Comparing Annual and Longitudinal Dropout Counts at the District or Campus Level.....	389
References	393

Introduction

The listings in this report provide secondary school completion and dropout data at the district and campus levels as a supplement to *Secondary School Completion and Dropouts in Texas Public Schools, 2002-03* (Texas Education Agency [TEA], 2004a). This supplement includes annual dropout rates and longitudinal rates for secondary school graduates, General Educational Development (GED) certificate recipients, continuing students, and dropouts. Campus and district listings of 2002-03 annual dropout rates and completion/student status rates for the class of 2003 are presented. A schematic is provided illustrating the relationship, at the district or campus level, of annual and longitudinal dropout counts. Supplemental listings at the county and district levels are available in *Secondary School Completion and Dropouts in Texas Public Schools, 2002-03: County Supplement* (TEA, 2004b) and *Secondary School Completion and Dropouts in Texas Public Schools, 2002-03: District Supplement* (TEA, 2004c).

Calculations

All data used in this report were collected and reported by Texas school districts and charter schools through the Public Education Information Management System (PEIMS) maintained by the Texas Education Agency (TEA). The rate calculations are the same as those used in the Academic Excellence Indicator System (AEIS).

In this report, the annual dropout rate is the percentage of students who dropped out of either Grades 7-8 or Grades 7-12 during the 2002-03 school year:

$$\text{annual dropout rate} = \frac{\text{number of dropouts during the school year}}{\text{total number of students served during the school year}} \times 100$$

Dropouts are defined and counted according to the *2003-2004 Public Education Information Management System Addendum Version Data Standards* (TEA, 2003) and *Secondary School Completion and Dropouts in Texas Public Schools, 2002-03* (TEA, 2004a). The total number of students in the denominator is the cumulative number of students in attendance in the district or campus at any time during the school year.

The longitudinal rates analyze student progress through high school. A cohort of students is tracked over five years, from the time the students enter Grade 9 in the Texas public school system until the fall following their anticipated graduation date. The cohort is defined as the group of students who began Grade 9 for the first time in the same school year plus all students who transferred into the Texas public school system on grade level during the next four years. The final status of each student is determined the year graduation was expected. The four possible statuses are: graduated, received a General Educational Development (GED) certificate, continued high school, or dropped out. Each cohort is identified by the starting grade and anticipated year of graduation. For example, members of the Grade 9 cohort are identified as students who attended Grade 9 for the first time in the 1999-00 school year and are expected to have graduated in spring 2003.

A subset of this cohort, called a class, is used to calculate the longitudinal rates. A class consists of members of a cohort less those who transferred out of the Texas public school system or could not be tracked. The longitudinal rates are based on the final statuses of students; therefore, only students from the cohort for whom final statuses are assigned are included as members of the class. Students who transfer out of the Texas public school system are removed from the count of students in the class. Each class is identified by the anticipated year of graduation. For example, members of the class of 2003 are identified as students who attended Grade 9 for the first time in the 1999-00 school year and are expected to have graduated in spring 2003.

As an example, the longitudinal rate for graduates is calculated by dividing the number of students who graduated by the number of students in the class:

$$\text{longitudinal rate, graduated} = \frac{\text{number of students graduating by year 4}}{(\text{number of students entering Grade 9}) - (\text{transfers out}) + (\text{transfers in})} \times 100$$

Longitudinal rates for GED certificate recipients, students who continued high school, and dropouts are calculated in a similar manner. The sum of the four rates is equal to 100 percent.

Students who graduated, were continuing in high school, or earned GED certificates make up the completion rate for the class of 2003. This rate is a base indicator in Texas public school accountability and is denoted by the label Completion II. Completion I includes graduates and continuing students only. For further explanation of the completion rate, see *Secondary School Completion and Dropouts in Texas Public Schools, 2002-03* (TEA, 2004a).

District and Campus Listings

Table 1
Annual Dropout Rates, Grades 7-8,
by Student Group, Texas Public Schools, 2002-03:
District and Campus Listing

Table 1
Annual Dropout Rates, Grades 7-8, by Student Group, Texas Public Schools, 2002-03: District and Campus Listing

District	Campus	All students			Rate by student group (%)			
		Dropouts	Total	Rate (%)	Afr. Am.	Hispanic	White	Econ. dis.
A+ ACADEMY	A+ ACADEMY	-	24	-	-	-	-	-
ABBOTT ISD	ABBOTT SCHOOL	-	38	-	-	-	-	-
ABERNATHY ISD	ABERNATHY J H	-	130	-	-	-	-	-
ABILENE ISD	ABILENE STATE SCH	-	2,904	-	-	-	-	-
	CLACK MIDDLE	-	1	-	-	-	-	-
	FRANKLIN MIDDLE	-	512	-	-	-	-	-
	HARMONY FAMILY SERVICES	-	453	-	-	-	-	-
	HOUSTON STUDENT ACH CTR	-	11	-	-	-	-	-
	JEFFERSON MIDDLE	-	17	-	-	-	-	-
	LINCOLN MIDDLE	-	424	-	-	-	-	-
	MADISON MIDDLE	-	595	-	-	-	-	-
	MANN MIDDLE	-	518	-	-	-	-	-
	SP ED HOMEBOUND	-	425	-	-	-	-	-
	TAYLOR COUNTY LEARNING CENTER	-	5	-	-	-	-	-
	TRAVIS OPPORTUNITY CTR	-	26	-	-	-	-	-
	WOODSON PROJECT PASS	-	23	-	-	-	-	-
ACADEMY ISD	ACADEMY J H	-	85	-	-	-	-	-
ACADEMY OF BEAUMONT	ACADEMY OF BEAUMONT	-	158	-	-	-	-	-
ACADEMY OF DALLAS	ACADEMY OF DALLAS	-	36	-	-	-	-	-
ACADEMY OF HOUSTON	ACADEMY OF HOUSTON	-	74	-	-	-	-	-
ACCELERATED INTERMEDIATE	ACCELERATED INTERMEDIATE ACADEMY	13	186	7.0	6.9	-	-	6.1
ADRIAN ISD	ADRIAN SCHOOL	-	37	-	-	-	-	-
AGUA DULCE ISD	AGUA DULCE H S	-	37	-	-	-	-	-
ALAMO HEIGHTS ISD	ALAMO HEIGHTS J H	-	42	-	-	-	-	-
	BEXAR CO J J A E P	-	703	-	-	-	-	-
	ALTER SCHOOL	-	704	-	-	-	-	-
ALBA-GOLDEN ISD	ALBA-GOLDEN H S	-	113	-	-	-	-	-
	ALTER SCHOOL	-	113	-	-	-	-	-
ALBANY ISD	ALBANY JR-SR H S	-	1	-	-	-	-	-
ALDINE ISD	ALDINE J J A E P	-	96	-	-	-	-	-
	ALDINE MIDDLE	15	9,003	0.2	0.2	0.2	-	0.1
	DREW ACAD	-	29	-	-	-	-	-
	HAMBRICK MIDDLE	-	1,101	-	-	-	-	-
	HOFFMAN MIDDLE	-	416	-	-	-	-	-
	LANE SCH	-	1,205	-	-	-	-	-
	SHOTWELL MIDDLE	9	1,420	0.6	0.7	-	-	-
	STOVALL MIDDLE	-	11	-	-	-	-	-
	T S GRANTHAM MIDDLE	-	1,172	-	-	-	-	-
	TEAGUE MIDDLE	-	1,352	-	-	-	-	-
ALEDO ISD	ALEDO MIDDLE SCHOOL	-	1,254	-	-	-	-	-
ALICE ISD	ADAMS MIDDLE	-	632	-	-	-	-	-
ALIEF ISD	ADMIN SERVICES	23	7,249	0.3	-	0.6	-	0.3
		-	7	-	-	-	-	-

Note. A dash (-) indicates data are not reported to protect student anonymity.

Table 1
Annual Dropout Rates, Grades 7-8, by Student Group, Texas Public Schools, 2002-03: District and Campus Listing

District	Campus	All students			Rate by student group (%)			
		Dropouts	Total	Rate (%)	Afr. Am.	Hispanic	White	Econ. dis.
ALIEF ISD	ALBRIGHT MIDDLE	-	1,391	-	-	-	-	-
	ALIEF ISD J J A E P	-	18	-	-	-	-	-
	ALIEF MIDDLE	-	992	-	-	-	-	-
	HASTINGS H S	-	2	-	-	-	-	-
	HOLUB MIDDLE	-	1,324	-	-	-	-	-
	KILLOUGH MIDDLE	6	1,295	0.5	-	-	-	0.6
	KLENTZMAN INT	-	1	-	-	-	-	-
	MATA INTERMEDIATE	-	1	-	-	-	-	-
	O'DONNELL MIDDLE	-	1,122	-	-	-	-	-
	OLLE MIDDLE	6	1,362	0.4	-	-	-	-
	OWENS INT	-	1	-	-	-	-	-
	TAYLOR HIGH SCHOOL	-	0	-	-	-	-	-
	YOUNGBLOOD INT	-	1	-	-	-	-	-
ALLEN ISD		-	2,251	-	-	-	-	-
	W E PETE FORD MIDDLE	-	1,211	-	-	-	-	-
	WALTER & LOIS CURTIS MIDDLE	-	1,048	-	-	-	-	-
ALLISON ISD		-	4	-	-	-	-	-
	ALLISON SCHOOL	-	4	-	-	-	-	-
ALPHA CHARTER SCHOOL		-	17	-	-	-	-	-
	ALPHA CHARTER SCHOOL	-	17	-	-	-	-	-
ALPHONSO CRUTCH'S-LIFE SU		-	203	-	-	-	-	-
	ALPHONSO CRUTCH'S-LIFE SUPPORT CE	-	203	-	-	-	-	-
ALPINE ISD		-	210	-	-	-	-	-
	ALPINE MIDDLE	-	210	-	-	-	-	-
ALTO ISD		-	101	-	-	-	-	-
	ALTO MIDDLE	-	101	-	-	-	-	-
ALVARADO ISD		-	621	-	-	-	-	-
	ALVARADO H S	-	2	-	-	-	-	-
	ALVARADO INT	-	4	-	-	-	-	-
	ALVARADO J H	-	618	-	-	-	-	-
ALVIN ISD		-	1,943	-	-	-	-	-
	ALVIN J H	-	766	-	-	-	-	-
	ASSETS LEARNING CTR	-	65	-	-	-	-	-
	BRAZORIA CO J J A E P	-	6	-	-	-	-	-
	DAY STAR RESIDENTIAL	-	27	-	-	-	-	-
	G W HARBY J H	-	747	-	-	-	-	-
	MANVEL J H	-	384	-	-	-	-	-
ALVORD ISD		-	128	-	-	-	-	-
	ALVORD MIDDLE SCHOOL	-	128	-	-	-	-	-
AMARILLO ISD		8	4,616	0.2	-	-	-	0.2
	AUSTIN MIDDLE	-	573	-	-	-	-	-
	BONHAM MIDDLE	-	624	-	-	-	-	-
	BOWIE MIDDLE	-	765	-	-	-	-	-
	CROCKETT MIDDLE	-	457	-	-	-	-	-
	FANNIN MIDDLE	-	372	-	-	-	-	-
	HOUSTON MIDDLE	-	667	-	-	-	-	-
	MANN MIDDLE	-	633	-	-	-	-	-
	NORTH HEIGHTS ALTER	-	9	-	-	-	-	-
	PALO DURO H S	-	1	-	-	-	-	-
	TRAVIS MIDDLE	-	720	-	-	-	-	-
AMHERST ISD		-	32	-	-	-	-	-
	AMHERST SCHOOL	-	32	-	-	-	-	-
ANAHUAC ISD		-	228	-	-	-	-	-
	ANAHUAC MIDDLE	-	228	-	-	-	-	-
	HARDIN/CHAMBERS CTR	-	7	-	-	-	-	-
ANDERSON-SHIRO CONS ISD		-	112	-	-	-	-	-
	ANDERSON-SHIRO JR/SR HIGH SCHOOL	-	112	-	-	-	-	-
ANDREWS ISD		-	523	-	-	-	-	-
	ANDREWS ALTER	-	14	-	-	-	-	-
	ANDREWS MIDDLE SCHOOL	-	523	-	-	-	-	-
ANGLETON ISD		-	1,135	-	-	-	-	-
	ANGLETON INTERMEDIATE SCHOOL	-	1,081	-	-	-	-	-

Note. A dash (-) indicates data are not reported to protect student anonymity.

Table 1
Annual Dropout Rates, Grades 7-8, by Student Group, Texas Public Schools, 2002-03: District and Campus Listing

District	Campus	All students			Rate by student group (%)			
		Dropouts	Total	Rate (%)	Afr. Am.	Hispanic	White	Econ. dis.
ANGLETON ISD	BRAZORIA CO ALTER ED CTR	-	24	-	-	-	-	-
	BRAZORIA CO JUVENILE DETENTION	-	58	-	-	-	-	-
	NORTHSIDE EL	-	1	-	-	-	-	-
	STUDENT ALTERNATIVE CTR	-	62	-	-	-	-	-
ANNA ISD	ANNA MIDDLE	-	171	-	-	-	-	-
		-	171	-	-	-	-	-
ANSON ISD	ANSON MIDDLE	-	140	-	-	-	-	-
		-	140	-	-	-	-	-
ANTHONY	ANTHONY MIDDLE SCHOOL	-	144	-	-	-	-	-
		-	145	-	-	-	-	-
ANTON ISD	ANTON H S	-	72	-	-	-	-	-
		-	72	-	-	-	-	-
APPLE SPRINGS ISD	APPLE SPRINGS H S	-	42	-	-	-	-	-
		-	42	-	-	-	-	-
AQUILLA ISD	AQUILLA SCHOOL	-	36	-	-	-	-	-
		-	36	-	-	-	-	-
ARANSAS COUNTY ISD	ROCKPORT-FULTON MIDDLE SCHOOL	-	555	-	-	-	-	-
		-	555	-	-	-	-	-
ARANSAS PASS ISD	A C BLUNT MIDDLE SCHOOL	-	401	-	-	-	-	-
		-	403	-	-	-	-	-
ARCHER CITY ISD	ARCHER CITY H S	-	83	-	-	-	-	-
		-	83	-	-	-	-	-
ARGYLE ISD	ARGYLE MIDDLE SCHOOL	-	240	-	-	-	-	-
		-	240	-	-	-	-	-
ARLINGTON ISD	ARLINGTON H S	17	10,117	0.2	-	0.3	-	0.2
	BAILEY J H	-	1	-	-	-	-	-
	BARNETT J H	-	914	-	-	-	-	-
	BARNETT J H	-	993	-	-	-	-	-
	BOLES J H	-	825	-	-	-	-	-
	BOWIE H S	-	1	-	-	-	-	-
	CARTER J H	5	914	0.5	-	-	-	-
	FERGUSON J H	-	678	-	-	-	-	-
	GUNN J H	-	647	-	-	-	-	-
	HOMEBOUND	-	10	-	-	-	-	-
	HUTCHESON J H	-	993	-	-	-	-	-
	LAMAR H S	-	2	-	-	-	-	-
	MARTIN H S	-	1	-	-	-	-	-
	NEWCOMER CENTER	-	152	-	-	-	-	-
	NICHOLS J H	-	1,223	-	-	-	-	-
	OUSLEY J H	-	594	-	-	-	-	-
	SAM HOUSTON H S	-	16	-	-	-	-	-
	SEGUIN H S	-	1	-	-	-	-	-
	SHACKELFORD J H	-	904	-	-	-	-	-
	TARRANT CO J J A E P	-	23	-	-	-	-	-
TURNING POINT ALTER J H	-	311	-	-	-	-	-	
VENTURE ALTER H S	-	8	-	-	-	-	-	
WORKMAN J H	5	697	0.7	-	-	-	-	
YOUNG J H	-	948	-	-	-	-	-	
ARP ISD	ARP J H	-	153	-	-	-	-	-
		-	153	-	-	-	-	-
ASPERMONT ISD	ASPERMONT HS	-	39	-	-	-	-	-
		-	39	-	-	-	-	-
ATHENS ISD	ATHENS MIDDLE	-	579	-	-	-	-	-
		-	579	-	-	-	-	-
ATLANTA ISD	ATLANTA MIDDLE	-	328	-	-	-	-	-
		-	328	-	-	-	-	-
AUBREY ISD	AUBREY MIDDLE	-	177	-	-	-	-	-
		-	179	-	-	-	-	-
AUSTIN ISD	AKINS HIGH SCHOOL	62	11,981	0.5	-	0.8	0.3	0.5
		-	0	-	-	-	-	-

Note. A dash (-) indicates data are not reported to protect student anonymity.

Table 1
Annual Dropout Rates, Grades 7-8, by Student Group, Texas Public Schools, 2002-03: District and Campus Listing

District	Campus	All students			Rate by student group (%)			
		Dropouts	Total	Rate (%)	Afr. Am.	Hispanic	White	Econ. dis.
AUSTIN ISD	AMERICO PAREDES MIDDLE SCHOOL	8	886	0.9	-	1.1	-	1.1
	AUSTIN ST HOSPITAL	-	79	-	-	-	-	-
	BAILEY MIDDLE	-	819	-	-	-	-	-
	BEDICHEK MIDDLE	-	672	-	-	-	-	-
	BURNET MIDDLE	5	827	0.6	-	-	-	-
	CLINT SMALL MIDDLE SCHOOL	-	795	-	-	-	-	-
	COVINGTON MIDDLE	-	656	-	-	-	-	-
	DOBIE MIDDLE	-	656	-	-	-	-	-
	FULMORE MIDDLE	-	674	-	-	-	-	-
	KEALING J H	9	1,053	0.9	-	1.7	-	-
	LAMAR MIDDLE	-	556	-	-	-	-	-
	LEADERSHIP ACADEMY	-	15	-	-	-	-	-
	MARTIN MIDDLE	5	591	0.8	-	-	-	-
	MENDEZ MIDDLE	-	661	-	-	-	-	-
	MURCHISON MIDDLE	-	895	-	-	-	-	-
	O HENRY MIDDLE	-	730	-	-	-	-	-
	PEARCE MIDDLE	-	688	-	-	-	-	-
	PHOENIX ACADEMY	-	17	-	-	-	-	-
	PORTER MIDDLE	-	539	-	-	-	-	-
	ROSEDALE	-	13	-	-	-	-	-
	SECONDARY ALTERNATIVE LEARNING CE	-	597	-	-	-	-	-
	TRAVIS CO J J A E P	-	14	-	-	-	-	-
	TRAVIS COUNTY JUVENILE DETENTION	7	352	2.0	-	3.0	-	-
TRAVIS H S	-	13	-	-	-	-	-	
WEBB MIDDLE	13	631	2.1	-	2.5	-	1.2	
AUSTWELL-TIVOLI ISD	AUSTWELL-TIVOLI H S	-	31	-	-	-	-	-
		-	31	-	-	-	-	-
AVALON ISD	AVALON SCHOOL	-	37	-	-	-	-	-
		-	37	-	-	-	-	-
AVERY ISD	AVERY MIDDLE	-	56	-	-	-	-	-
		-	56	-	-	-	-	-
AVINGER ISD	AVINGER H S	-	38	-	-	-	-	-
		-	38	-	-	-	-	-
AXTELL ISD	AXTELL MIDDLE SCHOOL	-	188	-	-	-	-	-
	METHODIST HOME BOYS RANCH	-	107	-	-	-	-	-
	WACO CTR FOR YOUTH	-	17	-	-	-	-	-
		-	65	-	-	-	-	-
AZLE ISD	AZLE J H SOUTH	-	1,122	-	-	-	-	-
	SANTO J FORTE JUNIOR HIGH SCHOOL	-	581	-	-	-	-	-
	TARRANT CO J J A E P	-	557	-	-	-	-	-
	W E HOOVER EL	-	3	-	-	-	-	-
		-	2	-	-	-	-	-
AZLEWAY CHARTER SCHOOL	AZLEWAY CHARTER SCHOOL	-	41	-	-	-	-	-
		-	41	-	-	-	-	-
BAIRD ISD	BAIRD H S	-	70	-	-	-	-	-
		-	70	-	-	-	-	-
BALLINGER ISD	BALLINGER J H	-	184	-	-	-	-	-
		-	185	-	-	-	-	-
BALMORHEA ISD	BALMORHEA SCHOOL	-	31	-	-	-	-	-
		-	31	-	-	-	-	-
BANDERA ISD	BANDERA MIDDLE	-	537	-	-	-	-	-
		-	537	-	-	-	-	-
BANGS ISD	BANGS MIDDLE SCHOOL	-	204	-	-	-	-	-
	EARLY SPECIAL PROGRAM	-	205	-	-	-	-	-
		-	2	-	-	-	-	-
BANQUETE ISD	BANQUETE J H	-	150	-	-	-	-	-
		-	150	-	-	-	-	-
BARBERS HILL ISD	BARBERS HILL MIDDLE	-	516	-	-	-	-	-
	HARDIN CHAMBERS ALTER	-	516	-	-	-	-	-
		-	3	-	-	-	-	-
BARTLETT ISD	BARTLETT MIDDLE	-	82	-	-	-	-	-
		-	82	-	-	-	-	-

Note. A dash (-) indicates data are not reported to protect student anonymity.

Table 1
Annual Dropout Rates, Grades 7-8, by Student Group, Texas Public Schools, 2002-03: District and Campus Listing

District	Campus	All students			Rate by student group (%)			
		Dropouts	Total	Rate (%)	Afr. Am.	Hispanic	White	Econ. dis.
BASTROP ISD		-	1,256	-	-	-	-	-
	BASTROP MIDDLE	-	672	-	-	-	-	-
	CEDAR CREEK INTERMEDIATE/MIDDLE S	-	591	-	-	-	-	-
	GATEWAY SCH	-	41	-	-	-	-	-
BAY CITY ISD		-	754	-	-	-	-	-
	BAY CITY J H	-	754	-	-	-	-	-
	MATAGORDA CO J J A E P	-	10	-	-	-	-	-
BEATRICE MAYES INSTITUTE		-	60	-	-	-	-	-
	BEATRICE MAYES INSTITUTE CHARTER	-	60	-	-	-	-	-
BEAUMONT ISD		7	3,256	0.2	-	-	-	-
	AUSTIN MIDDLE	-	468	-	-	-	-	-
	JEFFERSON CO YOUTH ACAD	-	15	-	-	-	-	-
	M L KING MIDDLE	-	378	-	-	-	-	-
	MARSHALL MIDDLE	-	590	-	-	-	-	-
	OAKS ED CTR	-	2	-	-	-	-	-
	ODOM MIDDLE	-	600	-	-	-	-	-
	PATHWAYS LEARNING CTR	-	187	-	-	-	-	-
	SMITH MIDDLE	-	328	-	-	-	-	-
	SOUTH PARK MIDDLE	-	379	-	-	-	-	-
VINCENT MIDDLE	-	648	-	-	-	-	-	
BECKVILLE ISD		-	69	-	-	-	-	-
	BECKVILLE JR-SR HIGH SCHOOL	-	69	-	-	-	-	-
BEEVILLE ISD		-	654	-	-	-	-	-
	MORENO J H	-	654	-	-	-	-	-
BELLEVUE ISD		-	25	-	-	-	-	-
	BELLEVUE SCHOOL	-	25	-	-	-	-	-
BELLS ISD		-	139	-	-	-	-	-
	PRITCHARD J H	-	139	-	-	-	-	-
BELLVILLE ISD		-	375	-	-	-	-	-
	BELLVILLE J H	-	375	-	-	-	-	-
BELTON ISD		-	1,211	-	-	-	-	-
	BELL CO J J A E P	-	2	-	-	-	-	-
	BELTON J H	-	1,211	-	-	-	-	-
BEN BOLT-PALITO BLANCO IS		-	122	-	-	-	-	-
	BEN BOLT MIDDLE SCHOOL	-	122	-	-	-	-	-
BENAVIDES ISD		-	79	-	-	-	-	-
	BENAVIDES ELEMENTARY-J H	-	79	-	-	-	-	-
BENJAMIN ISD		-	19	-	-	-	-	-
	BENJAMIN SCHOOL	-	19	-	-	-	-	-
BENJI'S SPECIAL EDUCATION		-	73	-	-	-	-	-
	BENJI'S SPECIAL EDUCATIONAL ACADE	-	73	-	-	-	-	-
BEXAR COUNTY ACADEMY		-	37	-	-	-	-	-
	BEXAR COUNTY ACADEMY	-	37	-	-	-	-	-
BIG SANDY ISD (Polk Co.)		-	80	-	-	-	-	-
	BIG SANDY SCHOOL	-	80	-	-	-	-	-
BIG SANDY ISD (Upshur Co.)		-	125	-	-	-	-	-
	BIG SANDY J H	-	125	-	-	-	-	-
BIG SPRING ISD		-	712	-	-	-	-	-
	BIG SPRING JUNIOR HIGH	-	700	-	-	-	-	-
	BIG SPRING SP ED	-	15	-	-	-	-	-
BIG SPRINGS CHARTER SCHOO		-	14	-	-	-	-	-
	BIG SPRINGS CHARTER SCHOOL	-	14	-	-	-	-	-
BIRDVILLE ISD		-	3,810	-	-	-	-	-
	HALTOM H S	-	1	-	-	-	-	-
	HALTOM MIDDLE	-	596	-	-	-	-	-
	HOMEBOUND	-	1	-	-	-	-	-
	NORTH OAKS MIDDLE	-	491	-	-	-	-	-

Note. A dash (-) indicates data are not reported to protect student anonymity.

Table 1
Annual Dropout Rates, Grades 7-8, by Student Group, Texas Public Schools, 2002-03: District and Campus Listing

District	Campus	All students			Rate by student group (%)			
		Dropouts	Total	Rate (%)	Afr. Am.	His-panic	White	Econ. dis.
BIRDVILLE ISD	NORTH RICHLAND MIDDLE	-	658	-	-	-	-	-
	NORTH RIDGE MIDDLE	-	590	-	-	-	-	-
	RICHLAND MIDDLE	-	390	-	-	-	-	-
	SMITHFIELD MIDDLE	-	662	-	-	-	-	-
	TARRANT CO J J A E P	-	2	-	-	-	-	-
	WATAUGA MIDDLE	-	497	-	-	-	-	-
BISHOP CONS ISD	LILLION E LUEHRS J H	-	195	-	-	-	-	-
	NUECES CO J J A E P	-	195	-	-	-	-	-
		-	2	-	-	-	-	-
BLACKWELL CONS ISD	BLACKWELL SCHOOL	-	22	-	-	-	-	-
		-	22	-	-	-	-	-
BLANCO ISD	BLANCO MIDDLE	-	160	-	-	-	-	-
		-	160	-	-	-	-	-
BLAND ISD	BLAND MIDDLE	-	96	-	-	-	-	-
		-	96	-	-	-	-	-
BLANKET ISD	BLANKET EL	-	51	-	-	-	-	-
	EARLY SPECIAL PROGRAM (160)	-	50	-	-	-	-	-
		-	1	-	-	-	-	-
BLOOMBURG ISD	BLOOMBURG H S	-	44	-	-	-	-	-
		-	44	-	-	-	-	-
BLOOMING GROVE ISD	BLOOMING GROVE JH	-	176	-	-	-	-	-
		-	176	-	-	-	-	-
BLOOMINGTON ISD	BLOOMINGTON J H	-	177	-	-	-	-	-
		-	178	-	-	-	-	-
BLUE RIDGE ISD	BLUE RIDGE MIDDLE	-	128	-	-	-	-	-
		-	128	-	-	-	-	-
BLUFF DALE ISD	BLUFF DALE EL	-	22	-	-	-	-	-
		-	22	-	-	-	-	-
BLUM ISD	BLUM H S	-	61	-	-	-	-	-
		-	61	-	-	-	-	-
BOERNE ISD	BOERNE MIDDLE SCHOOL NORTH	-	925	-	-	-	-	-
	BOERNE MIDDLE SCHOOL SOUTH	-	420	-	-	-	-	-
		-	505	-	-	-	-	-
BOLES ISD	BOLES MIDDLE SCHOOL	-	104	-	-	-	-	-
		-	105	-	-	-	-	-
BOLING ISD	IAGO J H	-	156	-	-	-	-	-
		-	156	-	-	-	-	-
BONHAM ISD	RATHER J H	-	367	-	-	-	-	-
		-	368	-	-	-	-	-
BOOKER ISD	BOOKER JH/H S	-	54	-	-	-	-	-
		-	54	-	-	-	-	-
BORDEN COUNTY ISD	BORDEN COUNTY SCHOOL	-	42	-	-	-	-	-
		-	42	-	-	-	-	-
BORGER ISD	BORGER MIDDLE	-	464	-	-	-	-	-
		-	465	-	-	-	-	-
BOSQUEVILLE ISD	BOSQUEVILLE SCHOOL SECONDARY	-	72	-	-	-	-	-
		-	72	-	-	-	-	-
BOVINA ISD	BOVINA MIDDLE	-	80	-	-	-	-	-
		-	80	-	-	-	-	-
BOWIE ISD	BOWIE J H	-	313	-	-	-	-	-
		-	314	-	-	-	-	-
BOYD ISD	BOYD MIDDLE	-	203	-	-	-	-	-
		-	205	-	-	-	-	-
BOYS RANCH ISD		-	82	-	-	-	-	-

Note. A dash (-) indicates data are not reported to protect student anonymity.

Table 1
Annual Dropout Rates, Grades 7-8, by Student Group, Texas Public Schools, 2002-03: District and Campus Listing

District	Campus	All students			Rate by student group (%)			
		Dropouts	Total	Rate (%)	Afr. Am.	Hispanic	White	Econ. dis.
BOYS RANCH ISD	BLAKEMORE MIDDLE	-	83	-	-	-	-	-
BRACKETT ISD	BRACKETT MIDDLE	-	104	-	-	-	-	-
BRADY ISD	BRADY MIDDLE SCHOOL	-	233	-	-	-	-	-
BRAZOS ISD	BRAZOS MIDDLE	-	156	-	-	-	-	-
BRAZOS RIVER CHARTER SCHO	BRAZOS RIVER CHARTER SCHOOL	-	8	-	-	-	-	-
BRAZOS SCHOOL FOR INQUIRY	BRAZOS SCHOOL FOR INQUIRY & CREAT	-	28	-	-	-	-	-
BRAZOSPORT ISD	ALTERNATIVE PLACEMENT CENTER (004)	-	2,230	-	-	-	-	-
	ALTERNATIVE PLACEMENT CENTER (005)	-	89	-	-	-	-	-
	CLUTE INT	-	26	-	-	-	-	-
	FREEPORT INT	-	520	-	-	-	-	-
	LAKE JACKSON INT	-	692	-	-	-	-	-
		-	1,061	-	-	-	-	-
BRECKENRIDGE ISD	BRECKENRIDGE ALTER	-	280	-	-	-	-	-
	BRECKENRIDGE J H	-	16	-	-	-	-	-
		-	280	-	-	-	-	-
BREMOND ISD	BREMOND MIDDLE	-	83	-	-	-	-	-
BRENHAM ISD	BRENHAM ALTERNATIVE	-	794	-	-	-	-	-
	BRENHAM J H	-	32	-	-	-	-	-
		-	793	-	-	-	-	-
BRIDGE CITY ISD	BRIDGE CITY J H	-	444	-	-	-	-	-
BRIDGEPORT ISD	BRIDGEPORT MIDDLE	-	356	-	-	-	-	-
		-	358	-	-	-	-	-
BRIGHT IDEAS CHARTER	BRIGHT IDEAS CHARTER	-	29	-	-	-	-	-
BROADDUS ISD	BROADDUS H S	-	74	-	-	-	-	-
BROCK ISD	BROCK H S	-	121	-	-	-	-	-
BRONTE ISD	BRONTE H S	-	54	-	-	-	-	-
BROOKELAND ISD	BROOKELAND H S	-	66	-	-	-	-	-
BROOKESMITH ISD	BROOKESMITH EL	-	32	-	-	-	-	-
BROOKS COUNTY ISD	FALFURRIAS J H	-	315	-	-	-	-	-
BROWNFIELD ISD	BROWNFIELD MIDDLE	-	314	-	-	-	-	-
		-	315	-	-	-	-	-
BROWNSBORO ISD	BROWNSBORO J H	-	456	-	-	-	-	-
BROWNSVILLE ISD	CAMERON CO J J A E P	31	6,878	0.5	-	0.5	-	0.5
	CENTRAL MIDDLE	-	18	-	-	-	-	-
	CUMMINGS MIDDLE	5	660	0.8	-	0.8	-	0.8
	DR JULIET V GARCIA MIDDLE SCHOOL	-	683	-	-	-	-	-
	FAULK MIDDLE	-	619	-	-	-	-	-
	FILEMON B VELA MIDDLE	-	671	-	-	-	-	-
	LINCOLN PARK SCH	-	838	-	-	-	-	-
	OLIVEIRA MIDDLE	-	7	-	-	-	-	-
		-	837	-	-	-	-	-

Note. A dash (-) indicates data are not reported to protect student anonymity.

Table 1
Annual Dropout Rates, Grades 7-8, by Student Group, Texas Public Schools, 2002-03: District and Campus Listing

District	Campus	All students			Rate by student group (%)			
		Dropouts	Total	Rate (%)	Afr. Am.	His-panic	White	Econ. dis.
BROWNSVILLE ISD	PERKINS MIDDLE	-	683	-	-	-	-	-
	RAUL BESTEIRO JR MIDDLE	16	865	1.8	-	1.9	-	1.6
	SEN EDDIE A LUCIO JR MIDDLE	-	643	-	-	-	-	-
	STELL MIDDLE	-	781	-	-	-	-	-
BROWNWOOD ISD		-	624	-	-	-	-	-
	BROWNWOOD DAEP	-	26	-	-	-	-	-
	BROWNWOOD MIDDLE	-	625	-	-	-	-	-
BRUCEVILLE-EDDY ISD		-	162	-	-	-	-	-
	B-E ACHIEVEMENT CTR	-	16	-	-	-	-	-
	BRUCEVILLE-EDDY MIDDLE	-	146	-	-	-	-	-
BRYAN ISD		-	2,292	-	-	-	-	-
	BRAZOS CO JUVENILE DETENTION CENT	-	110	-	-	-	-	-
	BRAZOS COUNTY JJAEP	-	9	-	-	-	-	-
	JANE LONG	-	741	-	-	-	-	-
	SAM RAYBURN	-	904	-	-	-	-	-
	SPECIAL OPPORTUNITY SCHOOL	-	158	-	-	-	-	-
	STEPHEN F AUSTIN	-	722	-	-	-	-	-
		-		-	-	-	-	-
BRYSON ISD		-	54	-	-	-	-	-
	BRYSON SCHOOL	-	54	-	-	-	-	-
BUCKHOLTS ISD		-	42	-	-	-	-	-
	BUCKHOLTS SCHOOL	-	42	-	-	-	-	-
BUENA VISTA ISD		-	24	-	-	-	-	-
	BUENA VISTA SCHOOL	-	24	-	-	-	-	-
BUFFALO ISD		-	130	-	-	-	-	-
	BUFFALO MIDDLE	-	130	-	-	-	-	-
BULLARD ISD		-	275	-	-	-	-	-
	BULLARD MS	-	274	-	-	-	-	-
	BULLARD SPECIAL EDUCATION	-	1	-	-	-	-	-
BUNA ISD		-	263	-	-	-	-	-
	BUNA J H	-	263	-	-	-	-	-
BURKBURNETT ISD		-	616	-	-	-	-	-
	BURKBURNETT MIDDLE SCHOOL	-	616	-	-	-	-	-
BURKEVILLE ISD		-	92	-	-	-	-	-
	BURKEVILLE JR-SR H S	-	92	-	-	-	-	-
BURLESON ISD		-	1,264	-	-	-	-	-
	HUGHES MIDDLE SCHOOL	-	596	-	-	-	-	-
	NICK KERR MIDDLE SCHOOL	-	676	-	-	-	-	-
BURNET CONS ISD		-	530	-	-	-	-	-
	BURNET MIDDLE	-	530	-	-	-	-	-
BURTON ISD		-	70	-	-	-	-	-
	BURTON H S	-	70	-	-	-	-	-
BUSHLAND ISD		-	140	-	-	-	-	-
	BUSHLAND MIDDLE	-	140	-	-	-	-	-
BYERS ISD		-	23	-	-	-	-	-
	BYERS SCHOOL	-	23	-	-	-	-	-
BYNUM ISD		-	28	-	-	-	-	-
	BYNUM SCHOOL	-	28	-	-	-	-	-
CADDO MILLS ISD		-	198	-	-	-	-	-
	CADDO MILLS MIDDLE	-	198	-	-	-	-	-
CALALLEN ISD		-	659	-	-	-	-	-
	CALALLEN MIDDLE	-	660	-	-	-	-	-
CALDWELL ISD		-	296	-	-	-	-	-
	CALDWELL MIDDLE	-	296	-	-	-	-	-
CALHOUN CO ISD		-	649	-	-	-	-	-
	J J A E P	-	12	-	-	-	-	-
	SEADRIFT SCHOOL	-	79	-	-	-	-	-

Note. A dash (-) indicates data are not reported to protect student anonymity.

Table 1
Annual Dropout Rates, Grades 7-8, by Student Group, Texas Public Schools, 2002-03: District and Campus Listing

District	Campus	All students			Rate by student group (%)			
		Dropouts	Total	Rate (%)	Afr. Am.	Hispanic	White	Econ. dis.
CALHOUN CO ISD	TRAVIS MIDDLE	-	578	-	-	-	-	-
CALLISBURG ISD	CALLISBURG MIDDLE SCHOOL	-	218	-	-	-	-	-
		-	218	-	-	-	-	-
CALVERT ISD		-	61	-	-	-	-	-
CALVIN NELMS SCHOOLS	CALVIN NELMS MIDDLE SCHOOL	-	8	-	-	-	-	-
		-	8	-	-	-	-	-
CAMERON ISD	CAMERON EL	-	279	-	-	-	-	-
	CAMERON J H	-	1	-	-	-	-	-
		-	279	-	-	-	-	-
CAMPBELL ISD	CAMPBELL H S	-	56	-	-	-	-	-
		-	56	-	-	-	-	-
CANADIAN ISD	CANADIAN H S	-	153	-	-	-	-	-
	CANADIAN MIDDLE	-	1	-	-	-	-	-
	CORRECTIONAL SERVICES CORP	-	138	-	-	-	-	-
		-	16	-	-	-	-	-
CANTON ISD	CANTON J H	-	328	-	-	-	-	-
		-	328	-	-	-	-	-
CANUTILLO ISD	CANUTILLO MIDDLE	-	770	-	-	-	-	-
		-	772	-	-	-	-	-
CANYON ISD	CANYON J H	-	1,398	-	-	-	-	-
	VALLEYVIEW J H	-	486	-	-	-	-	-
	WESTOVER PARK INT	-	447	-	-	-	-	-
	YOUTH CTR OF HIGH PLAINS	-	463	-	-	-	-	-
		-	19	-	-	-	-	-
CAREER PLUS LEARNING ACAD	CAREER PLUS LEARNING ACADEMY	-	30	-	-	-	-	-
		-	30	-	-	-	-	-
CARLISLE ISD	CARLISLE SCHOOL	-	86	-	-	-	-	-
		-	86	-	-	-	-	-
CARRIZO SPRINGS CONS ISD	BIG WELLS EL	-	409	-	-	-	-	-
	CARRIZO SPRINGS J H	-	24	-	-	-	-	-
		-	388	-	-	-	-	-
CARROLL ISD	CARROLL MIDDLE	-	1,250	-	-	-	-	-
	GEORGE DAWSON MIDDLE	-	614	-	-	-	-	-
		-	639	-	-	-	-	-
CARROLLTON-FARMERS BRANCH	BLALACK MIDDLE SCHOOL	-	4,051	-	-	-	-	-
	BUSH MIDDLE SCHOOL	-	842	-	-	-	-	-
	DALLAS COUNTY JJAEP	-	259	-	-	-	-	-
	FIELD MIDDLE SCHOOL	-	22	-	-	-	-	-
	LONG MIDDLE SCHOOL	-	708	-	-	-	-	-
	PERRY MIDDLE SCHOOL	-	710	-	-	-	-	-
	POLK MIDDLE SCHOOL	-	686	-	-	-	-	-
	RANCHVIEW HIGH SCHOOL	-	679	-	-	-	-	-
	SALAZAR ALTERNATIVE EDUCATION PRO	-	222	-	-	-	-	-
		-	140	-	-	-	-	-
CARTHAGE ISD	CARTHAGE J H	-	487	-	-	-	-	-
		-	487	-	-	-	-	-
CASTLEBERRY ISD	MARSH MIDDLE	-	607	-	-	-	-	-
	T R U C E LEARNING CTR	-	607	-	-	-	-	-
	TARRANT CO J J A E P	-	26	-	-	-	-	-
		-	8	-	-	-	-	-
CAYUGA ISD	CAYUGA MIDDLE	-	93	-	-	-	-	-
		-	93	-	-	-	-	-
CEDAR CREST CHARTER SCHOO	CEDAR CREST CHARTER SCHOOL	-	107	-	-	-	-	-
		-	107	-	-	-	-	-
CEDAR HILL ISD	JJAEP	-	1,368	-	-	-	-	-
	W S PERMENTER MIDDLE	-	8	-	-	-	-	-
		-	1,369	-	-	-	-	-

Note. A dash (-) indicates data are not reported to protect student anonymity.

Table 1
Annual Dropout Rates, Grades 7-8, by Student Group, Texas Public Schools, 2002-03: District and Campus Listing

District	Campus	All students		Rate (%)	Rate by student group (%)			
		Dropouts	Total		Afr. Am.	Hispanic	White	Econ. dis.
CEDAR RIDGE CHARTER SCHOO		-	53	-	-	-	-	-
	CEDAR RIDGE CHARTER SCHOOL	-	53	-	-	-	-	-
CELESTE ISD		-	91	-	-	-	-	-
	CELESTE JUNIOR HIGH	-	91	-	-	-	-	-
CELINA ISD		-	228	-	-	-	-	-
	CELINA JUNIOR HIGH	-	228	-	-	-	-	-
CENTER ISD		-	377	-	-	-	-	-
	CENTER MIDDLE SCHOOL	-	377	-	-	-	-	-
CENTER POINT ISD		-	93	-	-	-	-	-
	CENTER POINT AEP	-	6	-	-	-	-	-
	CENTER POINT MIDDLE	-	95	-	-	-	-	-
CENTERVILLE ISD (Leon Co.)		-	140	-	-	-	-	-
	CENTERVILLE JR-SR H S	-	140	-	-	-	-	-
CENTERVILLE ISD (Trinity)		-	19	-	-	-	-	-
	CENTERVILLE H S	-	19	-	-	-	-	-
CENTRAL HEIGHTS ISD		-	122	-	-	-	-	-
	CENTRAL HEIGHTS H S	-	122	-	-	-	-	-
CENTRAL ISD		-	294	-	-	-	-	-
	CENTRAL J H	-	294	-	-	-	-	-
CHANNELVIEW ISD		-	1,258	-	-	-	-	-
	ALICE JOHNSON J H	-	1,257	-	-	-	-	-
	APOLLO	-	64	-	-	-	-	-
	ENDEAVOR SCHOOL	-	4	-	-	-	-	-
	JJAEP DISCIPLINARY SCHOOL	-	9	-	-	-	-	-
CHANNING ISD		-	24	-	-	-	-	-
	CHANNING SCHOOL	-	24	-	-	-	-	-
CHAPEL HILL ISD (Smith Co)		-	523	-	-	-	-	-
	CHAPEL HILL MIDDLE	-	523	-	-	-	-	-
	SMITH CO J J A E P	-	1	-	-	-	-	-
CHAPEL HILL ISD (Titus Co)		-	140	-	-	-	-	-
	CHAPEL HILL J H	-	140	-	-	-	-	-
CHARLOTTE ISD		-	76	-	-	-	-	-
	CHARLOTTE J H	-	76	-	-	-	-	-
CHEROKEE ISD		-	26	-	-	-	-	-
	CHEROKEE H S	-	26	-	-	-	-	-
CHESTER ISD		-	39	-	-	-	-	-
	CHESTER H S	-	39	-	-	-	-	-
CHICO ISD		-	121	-	-	-	-	-
	CHICO MIDDLE	-	121	-	-	-	-	-
CHILDREN FIRST ACA OF DAL		-	22	-	-	-	-	-
	CHILDREN FIRST OF DALLAS	-	22	-	-	-	-	-
CHILDREN FIRST ACA OF HOU		-	26	-	-	-	-	-
	CHILDREN FIRST ACADEMY OF HOUSTON	-	26	-	-	-	-	-
CHILDRESS ISD		-	184	-	-	-	-	-
	CHILDRESS J H	-	184	-	-	-	-	-
CHILLICOTHE ISD		-	43	-	-	-	-	-
	CHILLICOTHE H S	-	43	-	-	-	-	-
CHILTON ISD		-	66	-	-	-	-	-
	CHILTON SCHOOL	-	66	-	-	-	-	-
CHINA SPRING ISD		-	309	-	-	-	-	-
	ALTER ED SCHOOL	-	8	-	-	-	-	-
	CHALLENGE ACADEMY	-	1	-	-	-	-	-
	CHINA SPRING MIDDLE	-	309	-	-	-	-	-
CHIRENO ISD		-	56	-	-	-	-	-

Note. A dash (-) indicates data are not reported to protect student anonymity.

Table 1
Annual Dropout Rates, Grades 7-8, by Student Group, Texas Public Schools, 2002-03: District and Campus Listing

District	Campus	All students			Rate by student group (%)			
		Dropouts	Total	Rate (%)	Afr. Am.	Hispanic	White	Econ. dis.
CHIRENO ISD	CHIRENO EL	-	56	-	-	-	-	-
CHISUM ISD		-	153	-	-	-	-	-
	CHISUM MIDDLE SCHOOL	-	153	-	-	-	-	-
CRISTOVAL ISD		-	74	-	-	-	-	-
	CRISTOVAL H S	-	74	-	-	-	-	-
CISCO ISD		-	146	-	-	-	-	-
	CISCO J H	-	146	-	-	-	-	-
CITY VIEW ISD		-	175	-	-	-	-	-
	CITY VIEW JUNIOR/SENIOR HIGH	-	175	-	-	-	-	-
CLARENDON ISD		-	81	-	-	-	-	-
	CLARENDON J H	-	81	-	-	-	-	-
CLARKSVILLE ISD		-	177	-	-	-	-	-
	CHEATHAM MIDDLE	-	178	-	-	-	-	-
CLAUDE ISD		-	61	-	-	-	-	-
	CLAUDE H S	-	61	-	-	-	-	-
CLEAR CREEK ISD		-	5,366	-	-	-	-	-
	BROOKSIDE INT	-	858	-	-	-	-	-
	CLEAR LAKE INT	-	762	-	-	-	-	-
	CLEAR VIEW ALTER	-	27	-	-	-	-	-
	CREEKSIDE INT	-	474	-	-	-	-	-
	GALVESTON CO JJAEP	-	3	-	-	-	-	-
	LEAGUE CITY INT	-	792	-	-	-	-	-
	SEABROOK INT	-	674	-	-	-	-	-
	SPACE CENTER INT	-	870	-	-	-	-	-
	VICTORY LAKES INTERMEDIATE	-	403	-	-	-	-	-
WEBSTER INT	-	617	-	-	-	-	-	
CLEBURNE ISD		5	973	0.5	-	-	-	-
	CLEBURNE MIDDLE	5	975	0.5	-	-	-	-
	J J A E P	-	5	-	-	-	-	-
CLEVELAND ISD		-	557	-	-	-	-	-
	CLEVELAND J H	-	557	-	-	-	-	-
	HARDIN/CHAMBERS CTR	-	26	-	-	-	-	-
CLIFTON ISD		-	222	-	-	-	-	-
	CLIFTON MIDDLE	-	222	-	-	-	-	-
CLINT ISD		-	1,376	-	-	-	-	-
	CLINT J H	-	233	-	-	-	-	-
	EAST MONTANA MIDDLE	-	592	-	-	-	-	-
	HORIZON MIDDLE SCHOOL	-	563	-	-	-	-	-
CLYDE CONS ISD		-	271	-	-	-	-	-
	CLYDE J H	-	271	-	-	-	-	-
COAHOMA ISD		-	160	-	-	-	-	-
	COAHOMA J H	-	160	-	-	-	-	-
COASTAL BEND YOUTH CITY		-	34	-	-	-	-	-
	COASTAL BEND YOUTH CITY	-	34	-	-	-	-	-
COLDSRING-OAKHURST CONS		-	330	-	-	-	-	-
	LINCOLN J H	-	331	-	-	-	-	-
COLEMAN ISD		-	174	-	-	-	-	-
	COLEMAN J H	-	177	-	-	-	-	-
COLLEGE STATION ISD		-	1,278	-	-	-	-	-
	A & M CONSOLIDATED MIDDLE SCHOOL	-	576	-	-	-	-	-
	COLLEGE STATION MIDDLE SCHOOL	-	707	-	-	-	-	-
COLLINSVILLE ISD		-	99	-	-	-	-	-
	COLLINSVILLE H S	-	99	-	-	-	-	-
COLMESNEIL ISD		-	114	-	-	-	-	-
	COLMESNEIL MIDDLE	-	114	-	-	-	-	-
COLORADO ISD		-	179	-	-	-	-	-

Note. A dash (-) indicates data are not reported to protect student anonymity.

Table 1
Annual Dropout Rates, Grades 7-8, by Student Group, Texas Public Schools, 2002-03: District and Campus Listing

District	Campus	All students			Rate by student group (%)			
		Dropouts	Total	Rate (%)	Afr. Am.	Hispanic	White	Econ. dis.
COLORADO ISD	COLORADO MIDDLE	-	179	-	-	-	-	-
COLUMBIA-BRAZORIA ISD		-	495	-	-	-	-	-
	WEST COLUMBIA J H	-	495	-	-	-	-	-
COLUMBUS ISD		-	256	-	-	-	-	-
	COLUMBUS J H	-	257	-	-	-	-	-
COMAL ISD		-	2,001	-	-	-	-	-
	CANYON MIDDLE	-	766	-	-	-	-	-
	SMITHSON VALLEY MIDDLE	-	522	-	-	-	-	-
	SPRING BRANCH MIDDLE	-	704	-	-	-	-	-
COMANCHE ISD		-	277	-	-	-	-	-
	JEFFERIES J H	-	278	-	-	-	-	-
COMFORT ISD		-	178	-	-	-	-	-
	COMFORT MIDDLE	-	178	-	-	-	-	-
COMMERCE ISD		-	307	-	-	-	-	-
	COMMERCE MIDDLE	-	307	-	-	-	-	-
COMMUNITY ISD		-	285	-	-	-	-	-
	COLLIN CO J J A E P	-	6	-	-	-	-	-
	COMMUNITY MIDDLE	-	285	-	-	-	-	-
COMO-PICKTON CISD		-	135	-	-	-	-	-
	COMO-PICKTON SCHOOL	-	126	-	-	-	-	-
	HOLY HIGHWAY PICKTON	-	9	-	-	-	-	-
COMQUEST ACADEMY		-	8	-	-	-	-	-
	COMQUEST ACADEMY	-	8	-	-	-	-	-
COMSTOCK ISD		-	42	-	-	-	-	-
	COMSTOCK SCHOOL	-	42	-	-	-	-	-
CONNALLY ISD		-	403	-	-	-	-	-
	CHALLENGE ACADEMY	-	4	-	-	-	-	-
	CONNALLY JUNIOR HIGH	-	394	-	-	-	-	-
	LAKEVIEW ACADEMY	-	10	-	-	-	-	-
CONROE ISD		7	6,579	0.1	-	-	0.1	-
	BRANCH CROSSING JUNIOR HIGH SCHOO	-	1,689	-	-	-	-	-
	C D YORK J H	-	953	-	-	-	-	-
	JUVENILE DETENTION CTR	-	90	-	-	-	-	-
	KNOX JUNIOR HIGH SCHOOL	-	1,285	-	-	-	-	-
	MONTGOMERY COUNTY JJAEP	-	34	-	-	-	-	-
	MOORHEAD J H	-	1,004	-	-	-	-	-
	PATHWAYS	-	6	-	-	-	-	-
	PEET J H	-	980	-	-	-	-	-
	SALLY RIDE EL	-	2	-	-	-	-	-
	W L HAUKE ALTER ED	-	17	-	-	-	-	-
	WASHINGTON JUNIOR HIGH	-	697	-	-	-	-	-
	COOLIDGE ISD		-	45	-	-	-	-
COOLIDGE H S		-	45	-	-	-	-	-
COOPER ISD		-	171	-	-	-	-	-
	COOPER J H	-	171	-	-	-	-	-
COPPELL ISD		-	1,650	-	-	-	-	-
	COPPELL MIDDLE EAST	-	500	-	-	-	-	-
	COPPELL MIDDLE NORTH	-	599	-	-	-	-	-
	COPPELL MIDDLE WEST	-	553	-	-	-	-	-
COPPERAS COVE ISD		-	1,230	-	-	-	-	-
	COPPERAS COVE J H	-	629	-	-	-	-	-
	MARTIN WALKER EL	-	1	-	-	-	-	-
	S C LEE J H	-	629	-	-	-	-	-
CORPUS CHRISTI ISD		18	6,429	0.3	-	0.3	-	0.3
	BAKER MIDDLE	-	638	-	-	-	-	-
	BROWNE MIDDLE	-	587	-	-	-	-	-
	CARROLL H S	-	1	-	-	-	-	-
	CULLEN MIDDLE	-	342	-	-	-	-	-
	CUNNINGHAM MIDDLE	-	566	-	-	-	-	-
	DRISCOLL MIDDLE	-	569	-	-	-	-	-

Note. A dash (-) indicates data are not reported to protect student anonymity.

Table 1
Annual Dropout Rates, Grades 7-8, by Student Group, Texas Public Schools, 2002-03: District and Campus Listing

District	Campus	All students			Rate by student group (%)			
		Dropouts	Total	Rate (%)	Afr. Am.	Hispanic	White	Econ. dis.
CORPUS CHRISTI ISD	GRANT MIDDLE	-	851	-	-	-	-	-
	HAAS MIDDLE	-	352	-	-	-	-	-
	HAMLIN MIDDLE	-	592	-	-	-	-	-
	KAFFIE MIDDLE SCHOOL	-	771	-	-	-	-	-
	MARTIN MIDDLE	-	526	-	-	-	-	-
	MARY GRETT SCHOOL	-	30	-	-	-	-	-
	NUECES CO J J A E P	-	33	-	-	-	-	-
	SOUTH PARK MIDDLE	-	444	-	-	-	-	-
	STUDENT LEARNING AND GUIDANCE CEN	-	371	-	-	-	-	-
	TEENAGE MOTHERS SCHOOL	-	17	-	-	-	-	-
	WYNN SEALE ACADEMY OF FINE ARTS	-	577	-	-	-	-	-
	CORRIGAN-CAMDEN ISD		-	179	-	-	-	-
CORRIGAN-CAMDEN J H		-	179	-	-	-	-	-
CORSICANA ISD		-	883	-	-	-	-	-
	COLLINS MIDDLE	-	891	-	-	-	-	-
COTTON CENTER ISD		-	23	-	-	-	-	-
	COTTON CENTER SCHOOL	-	23	-	-	-	-	-
COTULLA ISD		-	202	-	-	-	-	-
	COTULLA ALTERNATIVE	-	22	-	-	-	-	-
	FRANK NEWMAN MIDDLE	-	202	-	-	-	-	-
COUPLAND ISD		-	22	-	-	-	-	-
	COUPLAND EL	-	22	-	-	-	-	-
COVINGTON ISD		-	65	-	-	-	-	-
	COVINGTON SCHOOL	-	65	-	-	-	-	-
CRANDALL ISD		-	345	-	-	-	-	-
	CRANDALL ALTER CTR	-	15	-	-	-	-	-
	L F RAYNES MIDDLE	-	345	-	-	-	-	-
CRANE ISD		-	141	-	-	-	-	-
	CRANE MIDDLE	-	141	-	-	-	-	-
CRANFILLS GAP ISD		-	29	-	-	-	-	-
	CRANFILLS GAP SCHOOL	-	29	-	-	-	-	-
CRAWFORD ISD		-	110	-	-	-	-	-
	CRAWFORD H S	-	48	-	-	-	-	-
	CRAWFORD MIDDLE SCHOOL	-	62	-	-	-	-	-
CROCKETT CO CONS CSD		-	138	-	-	-	-	-
	OZONA MIDDLE	-	138	-	-	-	-	-
CROCKETT ISD		-	284	-	-	-	-	-
	CROCKETT ALTERNATIVE CAMPUS	-	27	-	-	-	-	-
	CROCKETT J H	-	285	-	-	-	-	-
CROSBY ISD		-	733	-	-	-	-	-
	CROSBY MIDDLE	-	733	-	-	-	-	-
CROSBYTON ISD		-	73	-	-	-	-	-
	CAPROCK COUNTIES LEARNING CO-OP D	-	1	-	-	-	-	-
	CROSBYTON MIDDLE	-	73	-	-	-	-	-
CROSS PLAINS ISD		-	78	-	-	-	-	-
	CROSS PLAINS H S	-	78	-	-	-	-	-
CROSS ROADS ISD		-	104	-	-	-	-	-
	CROSS ROADS J H	-	105	-	-	-	-	-
CROWELL ISD		-	48	-	-	-	-	-
	CROWELL H S	-	48	-	-	-	-	-
CROWLEY ISD		-	1,970	-	-	-	-	-
	CROWLEY MIDDLE	-	1,086	-	-	-	-	-
	H F STEVENS MIDDLE	-	896	-	-	-	-	-
CRYSTAL CITY ISD		-	337	-	-	-	-	-
	FLY J H	-	339	-	-	-	-	-
CUERO ISD		-	374	-	-	-	-	-
	CUERO J H	-	374	-	-	-	-	-

Note. A dash (-) indicates data are not reported to protect student anonymity.

Table 1
Annual Dropout Rates, Grades 7-8, by Student Group, Texas Public Schools, 2002-03: District and Campus Listing

District	Campus	All students			Rate by student group (%)			
		Dropouts	Total	Rate (%)	Afr. Am.	Hispanic	White	Econ. dis.
CUERO ISD	G O A L S PROGRAM	-	5	-	-	-	-	-
CULBERSON COUNTY-ALLAMOOR		-	121	-	-	-	-	-
	VAN HORN J H	-	122	-	-	-	-	-
CUMBY ISD		-	59	-	-	-	-	-
	CUMBY H S	-	59	-	-	-	-	-
CUSHING ISD		-	93	-	-	-	-	-
	CUSHING SCHOOL	-	93	-	-	-	-	-
CYPRESS-FAIRBANKS ISD		-	11,709	-	-	-	-	-
	ADAPTIVE BEHAVIOR CTR	-	7	-	-	-	-	-
	ARAGON MIDDLE SCHOOL	-	1,063	-	-	-	-	-
	ARNOLD MIDDLE SCHOOL	-	909	-	-	-	-	-
	BLEYL MIDDLE SCHOOL	-	992	-	-	-	-	-
	CAMPBELL MIDDLE SCHOOL	-	958	-	-	-	-	-
	CARLTON PRE-VOC CTR	-	12	-	-	-	-	-
	COOK MIDDLE SCHOOL	-	1,061	-	-	-	-	-
	CYPRESS-FAIRBANKS J J A E P	-	18	-	-	-	-	-
	DEAN MIDDLE SCHOOL	-	1,065	-	-	-	-	-
	GOODSON MIDDLE SCHOOL	-	906	-	-	-	-	-
	HAMILTON MIDDLE SCHOOL	-	986	-	-	-	-	-
	LABAY MIDDLE SCHOOL	-	987	-	-	-	-	-
	THORNTON MIDDLE SCHOOL	-	926	-	-	-	-	-
	TRUITT MIDDLE SCHOOL	-	1,023	-	-	-	-	-
	WATKINS MIDDLE SCHOOL	-	1,009	-	-	-	-	-
D'HANIS ISD		-	50	-	-	-	-	-
	D'HANIS SCHOOL	-	50	-	-	-	-	-
DAINGERFIELD-LONE STAR IS		-	288	-	-	-	-	-
	DAINGERFIELD J H	-	288	-	-	-	-	-
DALHART ISD		-	257	-	-	-	-	-
	DALHART J H	-	254	-	-	-	-	-
	X I T SECONDARY SCHOOL	-	11	-	-	-	-	-
DALLAS COUNTY JUVENILE JU		-	841	-	-	-	-	-
	DALLAS COUNTY JUVENILE JUSTICE	-	841	-	-	-	-	-
DALLAS ISD		153	24,949	0.6	0.4	0.8	0.4	0.5
	A MACEO SMITH H S	-	3	-	-	-	-	-
	ALEX W SPENCE MIDDLE	-	1,094	-	-	-	-	-
	BENJAMIN FRANKLIN MIDDLE	7	1,274	0.5	-	0.7	-	-
	BOUDE STOREY MIDDLE	-	846	-	-	-	-	-
	BUCKNER ACADEMY	-	34	-	-	-	-	-
	D A HULCY MIDDLE	-	649	-	-	-	-	-
	DALLAS ENVIRONMENTAL SCIENCE ACAD	-	167	-	-	-	-	-
	DAVID W CARTER H S	-	1	-	-	-	-	-
	E B COMSTOCK MIDDLE	10	1,169	0.9	-	1.9	-	0.8
	E H CARY MIDDLE	13	1,059	1.2	-	1.4	-	1.1
	EDISON LEARNING CENTER	10	762	1.3	1.7	1.1	-	1.3
	FRED F FLORENCE MIDDLE	-	1,403	-	-	-	-	-
	GEORGE B DEALEY MIDDLE	-	149	-	-	-	-	-
	HARRY STONE MONTESSORI	-	114	-	-	-	-	-
	HEALTH SPECIAL	5	58	8.6	-	-	-	11.6
	HENRY W LONGFELLOW ACAD	-	400	-	-	-	-	-
	HILLCREST H S	-	1	-	-	-	-	-
	HOSPITAL/HOME-BOUND	-	45	-	-	-	-	-
	J L LONG MIDDLE	-	1,017	-	-	-	-	-
	JOHN B HOOD MIDDLE	14	1,545	0.9	1.1	0.8	-	0.4
	L V STOCKARD MIDDLE	10	856	1.2	-	1.2	-	0.7
	LEARNING ALT CENTER (LACEY)	-	870	-	-	-	-	-
	LINCOLN H S	-	1	-	-	-	-	-
	NORTH DALLAS H S	-	1	-	-	-	-	-
	O W HOLMES MIDDLE	-	1,090	-	-	-	-	-
	PEARL C ANDERSON MIDDLE	-	1,049	-	-	-	-	-
	RAUL QUINTANILLA MIDDLE	14	1,283	1.1	-	1.2	-	1.1
	REDIRECTIONS	-	249	-	-	-	-	-
	ROBERT T HILL MIDDLE	-	993	-	-	-	-	-
	ROOSEVELT H S	-	1	-	-	-	-	-
	SARAH ZUMWALT MIDDLE	-	816	-	-	-	-	-
	SEAGOVILLE H S	-	1	-	-	-	-	-
	SEAGOVILLE MIDDLE	-	915	-	-	-	-	-
SKYLINE H S	-	1	-	-	-	-	-	
SUNSET H S	-	2	-	-	-	-	-	

Note. A dash (-) indicates data are not reported to protect student anonymity.

Table 1
Annual Dropout Rates, Grades 7-8, by Student Group, Texas Public Schools, 2002-03: District and Campus Listing

District	Campus	All students			Rate by student group (%)			
		Dropouts	Total	Rate (%)	Afr. Am.	His-panic	White	Econ. dis.
DALLAS ISD	T W BROWNE MIDDLE	7	1,468	0.5	-	-	-	-
	THOMAS C MARSH MIDDLE	12	1,489	0.8	1.8	-	-	1.0
	THOMAS J RUSK MIDDLE	5	808	0.6	-	-	-	-
	THOMAS JEFFERSON H S	-	4	-	-	-	-	-
	W E GREINER MIDDLE	6	1,922	0.3	-	0.4	-	0.4
	W H ADAMSON H S	-	1	-	-	-	-	-
	W H ATWELL MIDDLE	-	1,022	-	-	-	-	-
	W H GASTON MIDDLE	8	1,188	0.7	-	0.9	-	0.7
	W T WHITE H S	-	5	-	-	-	-	-
	W W SAMUELL H S	-	1	-	-	-	-	-
	WILLIAM B TRAVIS MIDDLE	-	196	-	-	-	-	-
DAMON ISD		-	39	-	-	-	-	-
	DAMON EL	-	39	-	-	-	-	-
DANBURY ISD		-	137	-	-	-	-	-
	DANBURY MIDDLE	-	137	-	-	-	-	-
DAWSON ISD (Dawson Co.)		-	22	-	-	-	-	-
	DAWSON SCHOOL	-	22	-	-	-	-	-
DAWSON ISD (Navarro Co.)		-	100	-	-	-	-	-
	DAWSON H S	-	100	-	-	-	-	-
DAYTON ISD		-	937	-	-	-	-	-
	HARDIN/CHAMBERS CTR	-	33	-	-	-	-	-
	WILSON J H	-	937	-	-	-	-	-
DE LEON ISD		-	114	-	-	-	-	-
	PERKINS MIDDLE	-	114	-	-	-	-	-
DECATUR ISD		-	483	-	-	-	-	-
	DECATUR MIDDLE	-	484	-	-	-	-	-
DEER PARK ISD		-	1,969	-	-	-	-	-
	BONNETTE JR HIGH	-	494	-	-	-	-	-
	DEEPWATER JR HIGH	-	420	-	-	-	-	-
	DEER PARK JR HIGH	-	563	-	-	-	-	-
	FAIRMONT JR HIGH	-	516	-	-	-	-	-
	HARRIS CO J J A E P	-	9	-	-	-	-	-
DEKALB ISD		-	159	-	-	-	-	-
	DEKALB MIDDLE	-	159	-	-	-	-	-
DEL VALLE ISD		-	1,285	-	-	-	-	-
	DEL VALLE J H	-	1,289	-	-	-	-	-
	TRAVIS CO J J A E P	-	10	-	-	-	-	-
DELL CITY ISD		-	24	-	-	-	-	-
	DELL CITY SCHOOL	-	24	-	-	-	-	-
DENISON ISD		-	776	-	-	-	-	-
	B MCDANIEL MIDDLE	-	776	-	-	-	-	-
	PATHWAYS H S	-	15	-	-	-	-	-
DENTON ISD		-	2,550	-	-	-	-	-
	A O CALHOUN MIDDLE	-	605	-	-	-	-	-
	DENTON CO J J A E P	-	3	-	-	-	-	-
	JUVENILE DETENT CTR	-	21	-	-	-	-	-
	MCMATH MIDDLE	-	678	-	-	-	-	-
	NELSON CTR	-	21	-	-	-	-	-
	RONNY CROWNOVER MIDDLE SCHOOL	-	679	-	-	-	-	-
	RYAN H S	-	1	-	-	-	-	-
	STRICKLAND MIDDLE	-	671	-	-	-	-	-
TOUCHSTONE ACADEMY	-	98	-	-	-	-	-	
DENVER CITY ISD		-	211	-	-	-	-	-
	WILLIAM G GRAVITT JR HIGH	-	211	-	-	-	-	-
DESOTO ISD		-	1,483	-	-	-	-	-
	DESOTO EAST J H	-	845	-	-	-	-	-
	DESOTO WEST J H	-	651	-	-	-	-	-
	P A S S LEARNING CTR	-	11	-	-	-	-	-
DETROIT ISD		-	73	-	-	-	-	-
	DETROIT J H	-	73	-	-	-	-	-

Note. A dash (-) indicates data are not reported to protect student anonymity.

Table 1
Annual Dropout Rates, Grades 7-8, by Student Group, Texas Public Schools, 2002-03: District and Campus Listing

District	Campus	All students			Rate by student group (%)			
		Dropouts	Total	Rate (%)	Afr. Am.	Hispanic	White	Econ. dis.
DEVERS ISD	DEVERS EL	-	40	-	-	-	-	-
DEVINE ISD	BIGFOOT ALTER CTR	-	332	-	-	-	-	-
	DEVINE MIDDLE SCHOOL	-	21	-	-	-	-	-
		-	332	-	-	-	-	-
DEWEYVILLE ISD	DEWEYVILLE MIDDLE	-	151	-	-	-	-	-
DIBOLL ISD	DIBOLL J H	-	307	-	-	-	-	-
DICKINSON ISD	ABOUT FACE	9	1,104	0.8	-	1.7	-	-
	GALVESTON CO DETENTION CTR	-	7	-	-	-	-	-
	GALVESTON CO J J A E P	-	67	-	-	-	-	-
	R D MCADAMS J H	-	8	-	-	-	-	-
		9	1,044	0.9	-	1.8	-	-
DILLEY ISD	BIG FOOT DAEP	-	139	-	-	-	-	-
	MARY HARPER MIDDLE	-	11	-	-	-	-	-
		-	140	-	-	-	-	-
DIME BOX ISD	DIME BOX SCHOOL	-	53	-	-	-	-	-
DIMMITT ISD	DIMMITT MIDDLE	-	206	-	-	-	-	-
DODD CITY ISD	DODD CITY SCHOOL	-	37	-	-	-	-	-
DONNA ISD	A P SOLIS MIDDLE SCHOOL	10	1,758	0.6	-	0.6	-	0.4
	HIDALGO CO J J A E P	7	878	0.8	-	0.8	-	0.6
	VETERANS MIDDLE SCHOOL	-	7	-	-	-	-	-
		-	918	-	-	-	-	-
DOSS CONS CSD	DOSS EL	-	5	-	-	-	-	-
DOUGLASS ISD	DOUGLASS SCHOOL	-	57	-	-	-	-	-
DR M L GARZA-GONZALEZ CHA	DR M L GARZA-GONZALEZ CHARTER SCH	-	110	-	-	-	-	-
DRIPPING SPRINGS ISD	DRIPPING SPRINGS MIDDLE	-	591	-	-	-	-	-
DRISCOLL ISD	DRISCOLL MIDDLE SCHOOL	-	64	-	-	-	-	-
DUBLIN ISD	DUBLIN MIDDLE	-	222	-	-	-	-	-
DUMAS ISD	DUMAS J H	-	688	-	-	-	-	-
DUNCANVILLE ISD	DUNCANVILLE H S	5	2,104	0.2	-	-	-	-
	DUNCANVILLE 9TH GR SCH	-	0	-	-	-	-	-
	J HERMAN REED MIDDLE SCHOOL	-	0	-	-	-	-	-
	P A C E	-	1,138	-	-	-	-	-
	P A S S LEARNING CTR	-	3	-	-	-	-	-
	W H BYRD MIDDLE SCHOOL	-	6	-	-	-	-	-
		-	994	-	-	-	-	-
EAGLE ADVANTAGE SCHOOL	EAGLE ADVANTAGE CHARTER EL	-	52	-	-	-	-	-
EAGLE MT-SAGINAW ISD	ALTER DISCIPLINE CAMPUS	-	52	-	-	-	-	-
	HIGHLAND MIDDLE	-	1,354	-	-	-	-	-
	TARRANT CO J J A E P	-	63	-	-	-	-	-
	WAYSIDE MIDDLE	-	699	-	-	-	-	-
		-	2	-	-	-	-	-
		-	667	-	-	-	-	-
EAGLE PASS ISD	DE LUNA ED CTR	9	2,044	0.4	-	0.4	-	0.5
		-	40	-	-	-	-	-

Note. A dash (-) indicates data are not reported to protect student anonymity.

Table 1
Annual Dropout Rates, Grades 7-8, by Student Group, Texas Public Schools, 2002-03: District and Campus Listing

District	Campus	All students			Rate by student group (%)			
		Dropouts	Total	Rate (%)	Afr. Am.	Hispanic	White	Econ. dis.
EAGLE PASS ISD	EAGLE PASS J H	-	961	-	-	-	-	-
	MEMORIAL J H	5	1,101	0.5	-	-	-	0.5
EAGLE PROJECT (ABILENE)	EAGLE PROJECT (ABILENE)	-	38	-	-	-	-	-
EAGLE PROJECT (BEAUMONT)	EAGLE PROJECT (BEAUMONT)	-	30	-	-	-	-	-
EAGLE PROJECT (BROWNSVILL)	EAGLE PROJECT (BROWNSVILLE)	-	18	-	-	-	-	-
EAGLE PROJECT (BRYAN)	EAGLE PROJECT (BRYAN)	-	29	-	-	-	-	-
EAGLE PROJECT (DALLAS)	EAGLE PROJECT (DALLAS)	-	106	-	-	-	-	-
EAGLE PROJECT (DEL RIO)	EAGLE PROJECT (DEL RIO)	-	61	-	-	-	-	-
EAGLE PROJECT (FT WORTH)	EAGLE PROJECT (FT WORTH)	-	39	-	-	-	-	-
EAGLE PROJECT (LAREDO)	EAGLE PROJECT (LAREDO)	-	62	-	-	-	-	-
EAGLE PROJECT (LUBBOCK)	EAGLE PROJECT (LUBBOCK)	-	20	-	-	-	-	-
EAGLE PROJECT (MIDLAND)	EAGLE CHARTER SCHOOL - AUSTIN	-	114	-	-	-	-	-
	EAGLE PROJECT (MIDLAND)	-	49	-	-	-	-	-
		-	65	-	-	-	-	-
EAGLE PROJECT (PHARR-MCAL)	EAGLE PROJECT (PHARR-MCALLEN)	-	37	-	-	-	-	-
EAGLE PROJECT (SAN ANTONI)	EAGLE CHARTER SCHOOL - SAN ANTONI	-	76	-	-	-	-	-
	EAGLE PROJECT (SAN ANTONIO)	-	57	-	-	-	-	-
		-	19	-	-	-	-	-
EAGLE PROJECT (TYLER)	EAGLE PROJECT (TYLER)	-	45	-	-	-	-	-
EAGLE PROJECT (WACO)	EAGLE PROJECT (WACO)	-	45	-	-	-	-	-
EANES ISD	HILL COUNTRY MIDDLE	-	1,239	-	-	-	-	-
	WEST RIDGE MIDDLE	-	650	-	-	-	-	-
		-	589	-	-	-	-	-
EARLY ISD	EARLY MIDDLE	-	218	-	-	-	-	-
EAST BERNARD ISD	EAST BERNARD J H	-	149	-	-	-	-	-
EAST CENTRAL ISD	BEXAR CO J J A E P	6	1,400	0.4	-	-	-	-
	BEXAR COUNTY LRN CTR	-	8	-	-	-	-	-
	EAST CENTRAL H S	-	16	-	-	-	-	-
	EAST CENTRAL HERITAGE MIDDLE	-	1	-	-	-	-	-
	OAK CREST INT	6	1,380	0.4	-	-	-	-
	SALADO INT	-	1	-	-	-	-	-
		-	2	-	-	-	-	-
EAST CHAMBERS ISD	EAST CHAMBERS H S	-	172	-	-	-	-	-
	EAST CHAMBERS J H	-	1	-	-	-	-	-
	HARDIN/CHAMBERS CTR	-	171	-	-	-	-	-
		-	8	-	-	-	-	-
EAST TEXAS CHARTER SCHOOL	BILLIE NELMS CAMPUS	-	2	-	-	-	-	-
	DAN CHADWICK CAMPUS	-	2	-	-	-	-	-
		-	1	-	-	-	-	-
EASTLAND ISD	EASTLAND MIDDLE	-	206	-	-	-	-	-
		-	206	-	-	-	-	-

Note. A dash (-) indicates data are not reported to protect student anonymity.

Table 1
Annual Dropout Rates, Grades 7-8, by Student Group, Texas Public Schools, 2002-03: District and Campus Listing

District	Campus	All students			Rate by student group (%)			
		Dropouts	Total	Rate (%)	Afr. Am.	Hispanic	White	Econ. dis.
ECTOR COUNTY ISD		11	4,420	0.2	-	0.3	-	0.3
	ALTER ED CTR	-	42	-	-	-	-	-
	BONHAM J H	-	675	-	-	-	-	-
	BOWIE J H	-	746	-	-	-	-	-
	CROCKETT J H	-	687	-	-	-	-	-
	ECTOR CO YOUTH CTR	-	21	-	-	-	-	-
	ECTOR J H	-	1,103	-	-	-	-	-
	HOOD J H	-	591	-	-	-	-	-
	NIMITZ J H	-	768	-	-	-	-	-
	TEEN PARENT CTR	-	10	-	-	-	-	-
ECTOR ISD		-	51	-	-	-	-	-
	ECTOR SCHOOL	-	51	-	-	-	-	-
EDCOUCH-ELSA ISD		-	783	-	-	-	-	-
	EDCOUCH-ELSA J H	-	784	-	-	-	-	-
EDEN C I S D		-	47	-	-	-	-	-
	EDEN H S	-	47	-	-	-	-	-
EDEN PARK ACADEMY		-	26	-	-	-	-	-
	EDEN PARK ACADEMY	-	26	-	-	-	-	-
EDGEWOOD ISD (Bexar Co.)		-	1,950	-	-	-	-	-
	BEXAR CO J J A E P	-	9	-	-	-	-	-
	BRENTWOOD MIDDLE SCHOOL	-	517	-	-	-	-	-
	E T WRENN MIDDLE SCHOOL	-	481	-	-	-	-	-
	EDGEWOOD ACADEMY	-	151	-	-	-	-	-
	GUS GARCIA MIDDLE SCHOOL	-	493	-	-	-	-	-
	TRUMAN MIDDLE SCHOOL	-	366	-	-	-	-	-
EDGEWOOD ISD (Van Zandt C		-	172	-	-	-	-	-
	EDGEWOOD MIDDLE	-	172	-	-	-	-	-
EDINBURG CISD		-	3,763	-	-	-	-	-
	B L GARZA MIDDLE SCHOOL	-	1,014	-	-	-	-	-
	BREWSTER ELEM	-	53	-	-	-	-	-
	HARWELL MIDDLE SCHOOL	-	853	-	-	-	-	-
	J J A E P	-	2	-	-	-	-	-
	JUVENILE DETENTION CTR	-	86	-	-	-	-	-
	MEMORIAL MIDDLE SCHOOL	-	869	-	-	-	-	-
	SOUTH MIDDLE SCHOOL	-	972	-	-	-	-	-
EDNA ISD		-	257	-	-	-	-	-
	EDNA ALTER	-	2	-	-	-	-	-
	EDNA H S	-	1	-	-	-	-	-
MEADIE PUMPHREY JUNIOR HIGH SCHOO	-	257	-	-	-	-	-	
EDUCATION CENTER INTERNAT		-	43	-	-	-	-	-
	EDUCATION CENTER INTERNATIONAL AC	-	43	-	-	-	-	-
EDUCATION CENTER THE		-	86	-	-	-	-	-
	EDUCATION CENTER AT LITTLE ELM TH	-	28	-	-	-	-	-
	EDUCATION CENTER AT THE COLONY TH	-	60	-	-	-	-	-
EHRHART SCHOOL THE		-	88	-	-	-	-	-
	EHRHART SCHOOL THE	-	88	-	-	-	-	-
EL CAMPO ISD		-	589	-	-	-	-	-
	EL CAMPO MIDDLE	-	589	-	-	-	-	-
EL PASO ISD		13	10,159	0.1	-	0.2	-	0.1
	BASSETT MIDDLE	-	753	-	-	-	-	-
	CANYON HILLS MIDDLE	-	713	-	-	-	-	-
	CHARLES MIDDLE	-	422	-	-	-	-	-
	CORDOVA MIDDLE	-	726	-	-	-	-	-
	CORONADO H S	-	1	-	-	-	-	-
	DELTA ACADEMY	-	44	-	-	-	-	-
	FRANKLIN H S	-	1	-	-	-	-	-
	GUILLEN MIDDLE	-	759	-	-	-	-	-
	HENDERSON MIDDLE	-	813	-	-	-	-	-
	HORNEDO MIDDLE	-	1,226	-	-	-	-	-
	IRVIN H S	-	1	-	-	-	-	-
	LINCOLN MIDDLE	-	825	-	-	-	-	-
	MACARTHUR EL-INT	-	402	-	-	-	-	-
	MAGOFFIN MIDDLE	-	678	-	-	-	-	-
	MOREHEAD MIDDLE	-	935	-	-	-	-	-

Note. A dash (-) indicates data are not reported to protect student anonymity.

Table 1
Annual Dropout Rates, Grades 7-8, by Student Group, Texas Public Schools, 2002-03: District and Campus Listing

District	Campus	All students			Rate by student group (%)			
		Dropouts	Total	Rate (%)	Afr. Am.	Hispanic	White	Econ. dis.
EL PASO ISD	RICHARDSON MIDDLE	-	582	-	-	-	-	-
	ROSS MIDDLE	-	588	-	-	-	-	-
	SCHOOL-AGE PARENT CTR	-	12	-	-	-	-	-
	TELLES MIDDLE JJAEP	-	4	-	-	-	-	-
	TELLES MIDDLE SCHOOL	-	72	-	-	-	-	-
	TERRACE HILLS MIDDLE	-	528	-	-	-	-	-
	WIGGS MIDDLE	-	593	-	-	-	-	-
EL PASO SCHOOL OF EXCELLENCE	EL PASO SCHOOL OF EXCELLENCE MIDD	-	81	-	-	-	-	-
		-	81	-	-	-	-	-
ELECTRA ISD	ELECTRA J H	-	122	-	-	-	-	-
		-	122	-	-	-	-	-
ELGIN ISD	ELGIN MIDDLE SCHOOL	-	488	-	-	-	-	-
		-	492	-	-	-	-	-
ELKHART ISD	ELKHART MIDDLE	-	193	-	-	-	-	-
		-	193	-	-	-	-	-
ELYSIAN FIELDS ISD	ELYSIAN FIELDS MIDDLE	-	175	-	-	-	-	-
		-	175	-	-	-	-	-
ENCINO SCHOOL	ENCINO SCHOOL	-	10	-	-	-	-	-
		-	10	-	-	-	-	-
ENNIS ISD	ENNIS J H	-	904	-	-	-	-	-
		-	904	-	-	-	-	-
ERA ISD	ERA SCHOOL	-	62	-	-	-	-	-
		-	62	-	-	-	-	-
ETOILE ISD	ETOILE EL	-	41	-	-	-	-	-
		-	41	-	-	-	-	-
EULA ISD	EULA MIDDLE	-	105	-	-	-	-	-
		-	105	-	-	-	-	-
EUSTACE ISD	EUSTACE MIDDLE	-	322	-	-	-	-	-
		-	322	-	-	-	-	-
EVADALE ISD	EVADALE ELEM/JR HIGH SCHOOL	-	63	-	-	-	-	-
		-	63	-	-	-	-	-
EVANT ISD	EVANT H S	-	63	-	-	-	-	-
		-	63	-	-	-	-	-
EVERMAN ISD	EVERMAN J H	-	732	-	-	-	-	-
		-	732	-	-	-	-	-
EXCELSIOR ISD	EXCELSIOR EL	-	17	-	-	-	-	-
		-	17	-	-	-	-	-
EZZELL ISD	EZZELL EL	-	9	-	-	-	-	-
		-	9	-	-	-	-	-
FABENS ISD	FABENS MIDDLE SCHOOL	5	464	1.1	-	1.1	-	-
		5	464	1.1	-	1.1	-	-
FAIRFIELD ISD	FAIRFIELD J H	-	286	-	-	-	-	-
		-	286	-	-	-	-	-
FAITH FAMILY ACADEMY OF O	FAITH FAMILY ACADEMY OF OAK CLIFF	-	147	-	-	-	-	-
		-	147	-	-	-	-	-
FALLS CITY ISD	FALLS CITY H S	-	66	-	-	-	-	-
		-	66	-	-	-	-	-
FANNINDEL ISD	FANNINDEL H S	-	38	-	-	-	-	-
		-	38	-	-	-	-	-
FARMERSVILLE ISD	FARMERSVILLE JUNIOR HIGH SCHOOL	-	241	-	-	-	-	-
		-	241	-	-	-	-	-
FARWELL ISD	FARWELL J H	-	66	-	-	-	-	-
		-	66	-	-	-	-	-

Note. A dash (-) indicates data are not reported to protect student anonymity.

Table 1
Annual Dropout Rates, Grades 7-8, by Student Group, Texas Public Schools, 2002-03: District and Campus Listing

District	Campus	All students		Rate (%)	Rate by student group (%)			
		Dropouts	Total		Afr. Am.	Hispanic	White	Econ. dis.
FAYETTEVILLE ISD	FAYETTEVILLE H S	-	39	-	-	-	-	-
FERRIS ISD	FERRIS J H	-	377	-	-	-	-	-
FLATONIA ISD	FLATONIA SECONDARY	-	82	-	-	-	-	-
FLORENCE ISD	FLORENCE J J A E P	-	186	-	-	-	-	-
	FLORENCE MIDDLE	-	1	-	-	-	-	-
		-	187	-	-	-	-	-
FLORESVILLE ISD	FLORESVILLE ALTER CTR	-	611	-	-	-	-	-
	FLORESVILLE MIDDLE	-	32	-	-	-	-	-
	WILSON CO J J A E P	-	611	-	-	-	-	-
		-	5	-	-	-	-	-
FLOUR BLUFF ISD	FLOUR BLUFF J H	-	910	-	-	-	-	-
	NUECES CO J J A E P	-	912	-	-	-	-	-
		-	13	-	-	-	-	-
FLOYDADA ISD	CAPROCK COUNTIES LEARNING COOP DA	-	224	-	-	-	-	-
	FLOYDADA J H	-	9	-	-	-	-	-
	P A C	-	192	-	-	-	-	-
		-	38	-	-	-	-	-
FOCUS LEARNING ACADEMY	FOCUS LEARNING ACADEMY	-	56	-	-	-	-	-
FOLLETT ISD	FOLLETT SCHOOL	-	31	-	-	-	-	-
FORESTBURG ISD	FORESTBURG SCHOOL	-	31	-	-	-	-	-
FORNEY ISD	FORNEY MIDDLE	-	30	-	-	-	-	-
		-	30	-	-	-	-	-
FORSAN ISD	FORSAN H S	-	585	-	-	-	-	-
		-	585	-	-	-	-	-
FORT BEND ISD	CHRISTA MCAULIFFE MIDDLE	12	10,392	0.1	-	0.4	-	0.3
	COMMUNITY EDUCATION PARTNERS (CEP)	-	992	-	-	-	-	-
	DULLES MIDDLE	-	11	-	-	-	-	-
	FIRST COLONY MIDDLE	-	1,074	-	-	-	-	-
	FORT BEND CO ALTER	-	853	-	-	-	-	-
	FORT SETTLEMENT MIDDLE SCHOOL	-	7	-	-	-	-	-
	HODGES BEND MIDDLE	-	777	-	-	-	-	-
	LAKE OLYMPIA MIDDLE	-	1,238	-	-	-	-	-
	MACARIO GARCIA MIDDLE	-	1,159	-	-	-	-	-
	MISSOURI CITY MIDDLE	-	956	-	-	-	-	-
	QUAIL VALLEY MIDDLE	-	889	-	-	-	-	-
	SARTARTIA MIDDLE SCHOOL	-	678	-	-	-	-	-
	SUGAR LAND MIDDLE	-	802	-	-	-	-	-
		-	1,080	-	-	-	-	-
FORT ELLIOTT CONS ISD	FORT ELLIOTT SCHOOL	-	23	-	-	-	-	-
		-	23	-	-	-	-	-
FORT WORTH ACADEMY OF FIN	FORT WORTH ACADEMY OF FINE ARTS	-	85	-	-	-	-	-
		-	85	-	-	-	-	-
FORT WORTH ISD	ACCELERATED H S	42	12,869	0.3	0.4	0.3	0.3	0.2
	APPLIED LEARNING ACAD	-	1	-	-	-	-	-
	ASSESSMENT CTR	-	226	-	-	-	-	-
	BOULEVARD HEIGHTS	-	7	-	-	-	-	-
	BRIDGE ASSOC	-	12	-	-	-	-	-
	CHILDREN'S MEDICAL CTR	-	33	-	-	-	-	-
	CHOICES	-	99	-	-	-	-	-
	COMO MONTESSORI	-	91	-	-	-	-	-
	CTR FOR NEW LIVES	-	49	-	-	-	-	-
	DAGGETT MIDDLE	-	24	-	-	-	-	-
	DAGGETT MONTESSORI	-	430	-	-	-	-	-
	DETENT CTR	-	108	-	-	-	-	-
	DUNBAR MIDDLE	12	514	2.3	-	2.8	-	-
		-	807	-	-	-	-	-

Note. A dash (-) indicates data are not reported to protect student anonymity.

Table 1
Annual Dropout Rates, Grades 7-8, by Student Group, Texas Public Schools, 2002-03: District and Campus Listing

District	Campus	All students			Rate by student group (%)				
		Dropouts	Total	Rate (%)	Afr. Am.	His-panic	White	Econ. dis.	
FORT WORTH ISD	ELDER MIDDLE	-	834	-	-	-	-	-	
	FOREST OAK MIDDLE	-	842	-	-	-	-	-	
	HANDLEY MIDDLE	-	623	-	-	-	-	-	
	HORIZON ALTERNATIVE MIDDLE	-	258	-	-	-	-	-	
	INT'L NEWCOMER ACAD	-	232	-	-	-	-	-	
	JAMES MIDDLE	-	804	-	-	-	-	-	
	JO KELLY SP ED	-	5	-	-	-	-	-	
	JUVENILE JUSTICE ALTERNATIVE ED P	-	48	-	-	-	-	-	
	KIRKPATRICK MIDDLE	-	411	-	-	-	-	-	
	LEONARD MIDDLE	-	1,092	-	-	-	-	-	
	MCLEAN MIDDLE	-	826	-	-	-	-	-	
	MEACHAM MIDDLE	-	601	-	-	-	-	-	
	MEADOWBROOK MIDDLE	-	883	-	-	-	-	-	
	MIDDLE LVL LRN CTR	-	247	-	-	-	-	-	
	MONNIG MIDDLE	-	501	-	-	-	-	-	
	MORNINGSIDE MIDDLE	-	447	-	-	-	-	-	
	RIVERSIDE MIDDLE	-	742	-	-	-	-	-	
	ROSEMONT MIDDLE	-	987	-	-	-	-	-	
	STRIPLING MIDDLE	-	622	-	-	-	-	-	
	TARRANT YOUTH RECOVERY	-	49	-	-	-	-	-	
	TIER 1 DUNBAR 6 DAEP M S	-	170	-	-	-	-	-	
	TIER 1 KIRKPATRICK DAEP M S	-	142	-	-	-	-	-	
	TIER 1 LEONARD DAEP M S	-	152	-	-	-	-	-	
	TIER 1 ROSEMONT DAEP M S	-	138	-	-	-	-	-	
	WEDGWOOD MIDDLE	-	1,175	-	-	-	-	-	
	WEDGWOOD 6TH GR SCH	-	8	-	-	-	-	-	
	WOMEN'S HAVEN	-	24	-	-	-	-	-	
	FRANKLIN ISD		-	163	-	-	-	-	-
		FRANKLIN MIDDLE	-	164	-	-	-	-	-
	FRANKSTON ISD		-	128	-	-	-	-	-
FRANKSTON MIDDLE		-	130	-	-	-	-	-	
FREDERICKSBURG ISD		-	441	-	-	-	-	-	
	FREDERICKSBURG MIDDLE	-	441	-	-	-	-	-	
FREER ISD		-	148	-	-	-	-	-	
	FREER ALTER	-	8	-	-	-	-	-	
	FREER J H	-	148	-	-	-	-	-	
FRENSHIP ISD		-	919	-	-	-	-	-	
	FRENSHIP J H	-	919	-	-	-	-	-	
	LUBBOCK CO J J A E P	-	1	-	-	-	-	-	
	REESE EDUCATIONAL CTR	-	4	-	-	-	-	-	
FRIENDSWOOD ISD		-	968	-	-	-	-	-	
	FRIENDSWOOD J H	-	968	-	-	-	-	-	
FRIONA ISD		-	202	-	-	-	-	-	
	FRIONA J H	-	202	-	-	-	-	-	
FRISCO ISD		-	1,679	-	-	-	-	-	
	ADELLE R CLARK MIDDLE SCHOOL	-	433	-	-	-	-	-	
	BENTON A STALEY MIDDLE	-	432	-	-	-	-	-	
	CAL AND WALT WESTER MIDDLE SCHOOL	-	445	-	-	-	-	-	
	PIONEER HERITAGE MIDDLE SCHOOL	-	385	-	-	-	-	-	
FROST ISD		-	74	-	-	-	-	-	
	FROST H S	-	74	-	-	-	-	-	
FRUIT OF EXCELLENCE		-	47	-	-	-	-	-	
	FRUIT OF EXCELLENCE SCHOOL	-	47	-	-	-	-	-	
FRUITVALE ISD		-	67	-	-	-	-	-	
	FRUITVALE MIDDLE	-	67	-	-	-	-	-	
FT DAVIS ISD		-	67	-	-	-	-	-	
	FT DAVIS H S	-	46	-	-	-	-	-	
	HIGH FRONTIER H S	-	21	-	-	-	-	-	
FT HANCOCK ISD		-	94	-	-	-	-	-	
	FORT HANCOCK SCHOOL	-	94	-	-	-	-	-	
FT SAM HOUSTON ISD		-	206	-	-	-	-	-	
	ROBERT G COLE JR-SR HIGH SCHOOL	-	206	-	-	-	-	-	

Note. A dash (-) indicates data are not reported to protect student anonymity.

Table 1
Annual Dropout Rates, Grades 7-8, by Student Group, Texas Public Schools, 2002-03: District and Campus Listing

District	Campus	All students			Rate by student group (%)			
		Dropouts	Total	Rate (%)	Afr. Am.	Hispanic	White	Econ. dis.
FT STOCKTON ISD		-	417	-	-	-	-	-
	FORT STOCKTON H S	-	0	-	-	-	-	-
	FORT STOCKTON MIDDLE	-	424	-	-	-	-	-
GABRIEL TAFOLLA CHARTER S		-	45	-	-	-	-	-
	GABRIEL TAFOLLA CHARTER SCHOOL	-	45	-	-	-	-	-
GAINESVILLE ISD		-	479	-	-	-	-	-
	GAINESVILLE ALTER ED	-	16	-	-	-	-	-
	GAINESVILLE J H	-	478	-	-	-	-	-
GALENA PARK ISD		7	3,370	0.2	-	0.3	-	-
	CUNNINGHAM MIDDLE	-	1,075	-	-	-	-	-
	GALENA PARK MIDDLE	-	734	-	-	-	-	-
	HIGHPOINT SCHOOL EAST (DAEP)	-	17	-	-	-	-	-
	NORTH SHORE MIDDLE	-	1,312	-	-	-	-	-
	SCHOOL FOR ACCELERATED LRN	-	10	-	-	-	-	-
	WOODLAND ACRES MIDDLE	-	302	-	-	-	-	-
GALVESTON ISD		-	1,546	-	-	-	-	-
	AUSTIN MIDDLE	-	429	-	-	-	-	-
	BOLIVAR EL	-	61	-	-	-	-	-
	CENTRAL MIDDLE	-	474	-	-	-	-	-
	GALVESTON CO J J A E P	-	2	-	-	-	-	-
	HIGH POINT GULF COAST	-	30	-	-	-	-	-
	SPECIAL CTRS	-	49	-	-	-	-	-
	WEIS MIDDLE	-	573	-	-	-	-	-
GANADO ISD		-	112	-	-	-	-	-
	GANADO H S	-	112	-	-	-	-	-
GARLAND ISD		5	8,856	0.1	-	-	-	-
	AUSTIN ACAD FOR EXCELL	-	628	-	-	-	-	-
	B G HUDSON MIDDLE	-	803	-	-	-	-	-
	BRANDENBURG MIDDLE	-	600	-	-	-	-	-
	BUSSEY MIDDLE	-	773	-	-	-	-	-
	COOP BEHAVIORAL CTR	-	13	-	-	-	-	-
	COYLE MIDDLE	-	837	-	-	-	-	-
	JACKSON TECHNOLOGY CENTER	-	819	-	-	-	-	-
	LYLES MIDDLE	-	751	-	-	-	-	-
	MEMORIAL PREPARATORY SCH	-	114	-	-	-	-	-
	O'BANION MIDDLE	-	851	-	-	-	-	-
	P A S S LEARNING CTR	-	14	-	-	-	-	-
	SAM HOUSTON MIDDLE	-	559	-	-	-	-	-
	SELLERS MIDDLE	-	613	-	-	-	-	-
	VERNON SCHRADE MIDDLE	-	806	-	-	-	-	-
	WARREN AEC	-	190	-	-	-	-	-
	WEBB MIDDLE	-	927	-	-	-	-	-
GARNER ISD		-	43	-	-	-	-	-
	GARNER EL	-	43	-	-	-	-	-
GARRISON ISD		-	112	-	-	-	-	-
	GARRISON MIDDLE	-	112	-	-	-	-	-
GARY ISD		-	59	-	-	-	-	-
	GARY SCHOOL	-	59	-	-	-	-	-
GATESVILLE ISD		-	437	-	-	-	-	-
	GATESVILLE J H	-	438	-	-	-	-	-
GATEWAY ACADEMY		-	0	-	-	-	-	-
	GATEWAY ACADEMY (STUDENT ALTERNAT	-	0	-	-	-	-	-
GATEWAY CHARTER ACADEMY		-	14	-	-	-	-	-
	GATEWAY CHARTER ACADEMY	-	14	-	-	-	-	-
GEORGE I SANCHEZ		-	11	-	-	-	-	-
	GEORGE I SANCHEZ H S	-	11	-	-	-	-	-
GEORGE I SANCHEZ CHARTER		-	39	-	-	-	-	-
	GEORGE I SANCHEZ CHARTER H S SAN	-	39	-	-	-	-	-
GEORGE WEST ISD		-	202	-	-	-	-	-
	GEORGE WEST J H	-	202	-	-	-	-	-
GEORGETOWN ISD		-	1,462	-	-	-	-	-

Note. A dash (-) indicates data are not reported to protect student anonymity.

Table 1
Annual Dropout Rates, Grades 7-8, by Student Group, Texas Public Schools, 2002-03: District and Campus Listing

District	Campus	All students			Rate by student group (%)			
		Dropouts	Total	Rate (%)	Afr. Am.	Hispanic	White	Econ. dis.
GEORGETOWN ISD	CHARLES A FORBES MIDDLE SCHOOL	-	474	-	-	-	-	-
	DOUGLAS BENOLD MIDDLE	-	474	-	-	-	-	-
	GEORGETOWN ALTER PROG	-	18	-	-	-	-	-
	JAMES TIPPIT MIDDLE	-	536	-	-	-	-	-
	WILLIAMSON CO J J A E P	-	9	-	-	-	-	-
	WM S LOTT JUVENILE CTR	-	3	-	-	-	-	-
GHOLSON ISD	GHOLSON EL	-	43	-	-	-	-	-
		-	43	-	-	-	-	-
GIDDINGS ISD	GIDDINGS MIDDLE	-	254	-	-	-	-	-
		-	254	-	-	-	-	-
GILMER ISD	GILMER J H	5	410	1.2	-	-	-	-
		5	410	1.2	-	-	-	-
GIRLS & BOYS PREP ACADEMY	GIRLS & BOYS PREP ACADEMY	-	137	-	-	-	-	-
		-	137	-	-	-	-	-
GLADEWATER ISD	GLADEWATER MIDDLE	-	355	-	-	-	-	-
		-	355	-	-	-	-	-
GLASSCOCK COUNTY ISD	GLASSCOCK COUNTY H S	-	53	-	-	-	-	-
		-	53	-	-	-	-	-
GLEN ROSE ISD	GLEN ROSE J H	-	273	-	-	-	-	-
		-	273	-	-	-	-	-
GODLEY ISD	GODLEY H S	-	247	-	-	-	-	-
		-	2	-	-	-	-	-
	GODLEY MIDDLE	-	245	-	-	-	-	-
GOLD BURG ISD	GOLD BURG H S	-	20	-	-	-	-	-
		-	20	-	-	-	-	-
GOLDTHWAITE ISD	GOLDTHWAITE HIGH SCHOOL	-	124	-	-	-	-	-
		-	7	-	-	-	-	-
	GOLDTHWAITE MIDDLE SCHOOL	-	98	-	-	-	-	-
	NEW HORIZONS RANCH	-	19	-	-	-	-	-
GOLIAD ISD	GOLIAD MIDDLE	-	257	-	-	-	-	-
		-	257	-	-	-	-	-
GONZALES ISD	GONZALES J H	-	443	-	-	-	-	-
		-	443	-	-	-	-	-
GOODRICH ISD	GOODRICH MIDDLE	-	50	-	-	-	-	-
		-	50	-	-	-	-	-
GOOSE CREEK CISD	BAYTOWN J H	-	2,994	-	-	-	-	-
		-	564	-	-	-	-	-
	CEDAR BAYOU J H	-	679	-	-	-	-	-
		-	603	-	-	-	-	-
	GENTRY J H	-	603	-	-	-	-	-
	HIGHLANDS J H	-	541	-	-	-	-	-
	HORACE MANN J H	-	707	-	-	-	-	-
	SCH COMMUNITY GUID CTR	-	23	-	-	-	-	-
	SP ED CTR	-	7	-	-	-	-	-
GORDON ISD	GORDON SCHOOL	-	47	-	-	-	-	-
		-	47	-	-	-	-	-
GOREE ISD	GOREE SCHOOL	-	8	-	-	-	-	-
		-	8	-	-	-	-	-
GORMAN ISD	GORMAN H S	-	66	-	-	-	-	-
		-	66	-	-	-	-	-
GRADY ISD	GRADY SCHOOL	-	49	-	-	-	-	-
		-	49	-	-	-	-	-
GRAFORD ISD	GRAFORD H S	-	80	-	-	-	-	-
		-	80	-	-	-	-	-
GRAHAM ISD	GRAHAM J H	-	396	-	-	-	-	-
		-	396	-	-	-	-	-
GRANBURY ISD		-	1,241	-	-	-	-	

Note. A dash (-) indicates data are not reported to protect student anonymity.

Table 1
Annual Dropout Rates, Grades 7-8, by Student Group, Texas Public Schools, 2002-03: District and Campus Listing

District	Campus	All students			Rate by student group (%)			
		Dropouts	Total	Rate (%)	Afr. Am.	Hispanic	White	Econ. dis.
GRANBURY ISD	ACTON MIDDLE SCHOOL	-	583	-	-	-	-	-
	BEHAVIOR TRANSITION CTR	-	41	-	-	-	-	-
	GRANBURY MIDDLE	-	617	-	-	-	-	-
	HOOD CO REGIONAL JUVENILE CENTER	-	68	-	-	-	-	-
GRAND PRAIRIE ISD		14	3,543	0.4	-	0.4	-	0.4
	ADAMS MIDDLE	-	578	-	-	-	-	-
	BILL ARNOLD MIDDLE SCHOOL	-	665	-	-	-	-	-
	HARRY S TRUMAN MIDDLE	-	626	-	-	-	-	-
	JACKSON MIDDLE	-	761	-	-	-	-	-
	KENNEDY MIDDLE	-	543	-	-	-	-	-
	LAMAR ALTERNATIVE EDUCATION PROGR	-	190	-	-	-	-	-
	LEE MIDDLE	-	504	-	-	-	-	-
	P A S S LEARNING CTR	-	18	-	-	-	-	-
	S E R	-	8	-	-	-	-	-
SO GRAND PRAIRIE H S	-	0	-	-	-	-	-	
GRAND SALINE ISD		-	221	-	-	-	-	-
	GRAND SALINE MIDDLE	-	173	-	-	-	-	-
	VAN ZANDT CO YOUTH MULTI-SERVICE	-	50	-	-	-	-	-
	VAN ZANDT/RAIN SP ED CO-OP	-	1	-	-	-	-	-
VAN ZANDT/RAINS ALTERNATIVE EDUCA	-	13	-	-	-	-	-	
GRANDFALLS-ROYALTY ISD		-	26	-	-	-	-	-
	GRANDFALLS-ROYALTY SCHOOL	-	26	-	-	-	-	-
GRANDVIEW ISD		-	203	-	-	-	-	-
	GRANDVIEW J H	-	203	-	-	-	-	-
GRANGER ISD		-	87	-	-	-	-	-
	GRANGER SCHOOL	-	87	-	-	-	-	-
GRAPE CREEK ISD		-	236	-	-	-	-	-
	FAIRVIEW ACCELERATED	-	3	-	-	-	-	-
	FAIRVIEW DAEP	-	6	-	-	-	-	-
	GRAPE CREEK MIDDLE	-	235	-	-	-	-	-
GRAPELAND ISD		-	114	-	-	-	-	-
	GRAPELAND J H	-	114	-	-	-	-	-
GRAPEVINE-COLLEYVILLE ISD		-	2,378	-	-	-	-	-
	COLLEYVILLE MIDDLE	-	563	-	-	-	-	-
	CROSS TIMBERS MIDDLE	-	635	-	-	-	-	-
	GRAPEVINE MIDDLE	-	532	-	-	-	-	-
	HERITAGE MIDDLE	-	658	-	-	-	-	-
	TARRANT CO J J A E P	-	6	-	-	-	-	-
	THE BRIDGES ACAD ALTER	-	1	-	-	-	-	-
GREENVILLE ISD		-	900	-	-	-	-	-
	GREENVILLE ALTERNATIVE EDUCATIONA	-	18	-	-	-	-	-
	GREENVILLE MIDDLE	-	825	-	-	-	-	-
	HUNT COUNTY JUVENILE DETENTION CT	-	88	-	-	-	-	-
GREENWOOD ISD		-	268	-	-	-	-	-
	JAMES R BROOKS MIDDLE SCHOOL	-	269	-	-	-	-	-
GREGORY-PORTLAND ISD		-	775	-	-	-	-	-
	GREGORY-PORTLAND J H	-	775	-	-	-	-	-
GROESBECK ISD		-	283	-	-	-	-	-
	GROESBECK MIDDLE	-	283	-	-	-	-	-
GROOM ISD		-	23	-	-	-	-	-
	GROOM SCHOOL	-	23	-	-	-	-	-
GROVETON ISD		-	118	-	-	-	-	-
	GROVETON J H-H S	-	118	-	-	-	-	-
GRUVER ISD		-	55	-	-	-	-	-
	GRUVER J H	-	55	-	-	-	-	-
GUARDIAN ANGEL PERFORMANC		-	37	-	-	-	-	-
	GUARDIAN ANGEL PERFORMANCE ACADEM	-	37	-	-	-	-	-
GULF SHORES ACADEMY		-	209	-	-	-	-	-
	GULF SHORES AT SOUTHWEST KEY	-	197	-	-	-	-	-
	GULF SHORES CHARTER SCHOOL AT SAN	-	12	-	-	-	-	-

Note. A dash (-) indicates data are not reported to protect student anonymity.

Table 1
Annual Dropout Rates, Grades 7-8, by Student Group, Texas Public Schools, 2002-03: District and Campus Listing

District	Campus	All students			Rate by student group (%)			
		Dropouts	Total	Rate (%)	Afr. Am.	Hispanic	White	Econ. dis.
GUNTER ISD		-	136	-	-	-	-	-
	GUNTER MIDDLE	-	136	-	-	-	-	-
GUSTINE ISD		-	35	-	-	-	-	-
	GUSTINE SCHOOL	-	35	-	-	-	-	-
GUTHRIE CSD		-	20	-	-	-	-	-
	GUTHRIE SCHOOL	-	20	-	-	-	-	-
HALE CENTER ISD		-	121	-	-	-	-	-
	CARR MIDDLE SCHOOL	-	121	-	-	-	-	-
	HALE CO J J A E P	-	3	-	-	-	-	-
HALLETTSVILLE ISD		-	172	-	-	-	-	-
	DAULE SP ED CO-OP	-	1	-	-	-	-	-
	G O A L S PROGRAM	-	2	-	-	-	-	-
	HALLETTSVILLE J H	-	171	-	-	-	-	-
HALLSVILLE ISD		-	686	-	-	-	-	-
	HALLSVILLE J H	-	686	-	-	-	-	-
HAMILTON ISD		-	153	-	-	-	-	-
	HAMILTON JUNIOR HIGH	-	153	-	-	-	-	-
HAMLIN ISD		-	87	-	-	-	-	-
	HAMLIN MIDDLE	-	87	-	-	-	-	-
HAMSHIRE-FANNETT ISD		-	317	-	-	-	-	-
	HAMSHIRE-FANNETT MIDDLE	-	317	-	-	-	-	-
	JEFFERSON CO J J A E P	-	1	-	-	-	-	-
HAPPY ISD		-	47	-	-	-	-	-
	HAPPY H S	-	47	-	-	-	-	-
HARDIN ISD		-	233	-	-	-	-	-
	HARDIN J H	-	234	-	-	-	-	-
	HARDIN/CHAMBERS CTR	-	3	-	-	-	-	-
HARDIN-JEFFERSON ISD		-	359	-	-	-	-	-
	HARDIN CO J J A E P	-	10	-	-	-	-	-
	HENDERSON MIDDLE	-	359	-	-	-	-	-
HARLANDALE ISD		-	2,385	-	-	-	-	-
	A LEAL JR MIDDLE	-	590	-	-	-	-	-
	BEXAR CO J J A E P	-	21	-	-	-	-	-
	CHARLES N BOGGESS MIDDLE	-	12	-	-	-	-	-
	HAC DAEP MS	-	138	-	-	-	-	-
	HARLANDALE ALT CENTER (046)	-	17	-	-	-	-	-
	HARLANDALE MIDDLE	-	714	-	-	-	-	-
	KINGSBOROUGH MIDDLE	-	552	-	-	-	-	-
	TERRELL WELLS MIDDLE	-	564	-	-	-	-	-
HARLETON ISD		-	113	-	-	-	-	-
	HARLETON J H	-	113	-	-	-	-	-
HARLINGEN CONS ISD		-	2,620	-	-	-	-	-
	CAMERON CO J J A E P	-	5	-	-	-	-	-
	COAKLEY MIDDLE	-	631	-	-	-	-	-
	GUTIERREZ MIDDLE	-	802	-	-	-	-	-
	HARLINGEN H S	-	1	-	-	-	-	-
	KEYS ACAD	-	17	-	-	-	-	-
	MEMORIAL MIDDLE	-	682	-	-	-	-	-
	SECONDARY ALTER CTR	-	138	-	-	-	-	-
	VERNON MIDDLE	-	587	-	-	-	-	-
HARMONY ISD		-	177	-	-	-	-	-
	HARMONY JUNIOR HIGH	-	177	-	-	-	-	-
HARMONY SCIENCE ACADEMY		-	182	-	-	-	-	-
	HARMONY SCIENCE ACADEMY	-	182	-	-	-	-	-
HARMONY SCIENCE ACADEMY -		-	72	-	-	-	-	-
	HARMONY SCIENCE ACADEMY - AUSTIN	-	72	-	-	-	-	-
HARPER ISD		-	90	-	-	-	-	-
	HARPER MIDDLE	-	90	-	-	-	-	-

Note. A dash (-) indicates data are not reported to protect student anonymity.

Table 1
Annual Dropout Rates, Grades 7-8, by Student Group, Texas Public Schools, 2002-03: District and Campus Listing

District	Campus	All students			Rate by student group (%)			
		Dropouts	Total	Rate (%)	Afr. Am.	His-panic	White	Econ. dis.
HARRIS COUNTY JUVENILE JU		-	815	-	-	-	-	-
	BURNETT-BAYLAND HOME	-	110	-	-	-	-	-
	BURNETT-BAYLAND RECEPTION CENTER	-	336	-	-	-	-	-
	HARRIS COUNTY JUVENILE DETENTION	-	729	-	-	-	-	-
	HARRIS COUNTY YOUTH VILLAGE	-	59	-	-	-	-	-
	KATY-HOCKLEY BOOT CAMP	-	109	-	-	-	-	-
	WESTSIDE COMMAND DETENTION CENTER	-	141	-	-	-	-	-
HARROLD ISD		-	26	-	-	-	-	-
	HARROLD SCHOOL	-	26	-	-	-	-	-
HART ISD		-	55	-	-	-	-	-
	HART JR-SR H S	-	55	-	-	-	-	-
HARTLEY ISD		-	25	-	-	-	-	-
	HARTLEY SCHOOL	-	25	-	-	-	-	-
HARTS BLUFF ISD		-	95	-	-	-	-	-
	HARTS BLUFF EL	-	95	-	-	-	-	-
HASKELL CISD		-	108	-	-	-	-	-
	HASKELL H S	-	108	-	-	-	-	-
HAWKINS ISD		-	119	-	-	-	-	-
	HAWKINS MIDDLE	-	119	-	-	-	-	-
HAWLEY ISD		-	156	-	-	-	-	-
	HAWLEY MIDDLE	-	156	-	-	-	-	-
HAYS CONS ISD		-	1,382	-	-	-	-	-
	ALTER IMPACT CTR	-	76	-	-	-	-	-
	DAHLSTROM MIDDLE SCHOOL	-	301	-	-	-	-	-
	HAYS CO JUVENILE JUSTICE ALT ED P	-	6	-	-	-	-	-
	R C BARTON J H	-	704	-	-	-	-	-
	WALLACE MIDDLE SCHOOL	-	388	-	-	-	-	-
HEARNE ISD		-	196	-	-	-	-	-
	HEARNE J H	-	197	-	-	-	-	-
HEDLEY ISD		-	39	-	-	-	-	-
	HEDLEY SCHOOL	-	39	-	-	-	-	-
HEIGHTS CHARTER SCHOOL		-	50	-	-	-	-	-
	HEIGHTS CHARTER SCHOOL	-	50	-	-	-	-	-
HEMPHILL ISD		-	164	-	-	-	-	-
	HEMPHILL MIDDLE	-	164	-	-	-	-	-
HEMPSTEAD ISD		-	264	-	-	-	-	-
	HEMPSTEAD MIDDLE	-	264	-	-	-	-	-
HENDERSON ISD		-	578	-	-	-	-	-
	HENDERSON MIDDLE	-	579	-	-	-	-	-
HENRIETTA ISD		-	187	-	-	-	-	-
	HENRIETTA J H	-	187	-	-	-	-	-
HEREFORD ISD		-	686	-	-	-	-	-
	HEREFORD J H	-	688	-	-	-	-	-
HERMLEIGH ISD		-	17	-	-	-	-	-
	HERMLEIGH SCHOOL	-	17	-	-	-	-	-
HICO ISD		-	128	-	-	-	-	-
	HICO J H	-	128	-	-	-	-	-
HIDALGO ISD		-	433	-	-	-	-	-
	DIAZ J H	-	435	-	-	-	-	-
HIGGINS ISD		-	16	-	-	-	-	-
	HIGGINS SCHOOL	-	16	-	-	-	-	-
HIGGS CARTER KING GIFTED		-	36	-	-	-	-	-
	HIGGS CARTER KING GIFTED & TALEN	-	36	-	-	-	-	-
HIGH ISLAND ISD		-	47	-	-	-	-	-

Note. A dash (-) indicates data are not reported to protect student anonymity.

Table 1
Annual Dropout Rates, Grades 7-8, by Student Group, Texas Public Schools, 2002-03: District and Campus Listing

District	Campus	All students			Rate by student group (%)			
		Dropouts	Total	Rate (%)	Afr. Am.	Hispanic	White	Econ. dis.
HIGH ISLAND ISD	HIGH ISLAND MIDDLE	-	47	-	-	-	-	-
HIGHLAND ISD	HIGHLAND SCHOOL	-	40	-	-	-	-	-
HIGHLAND PARK ISD (Dallas)	HIGHLAND PARK MIDDLE SCHOOL	-	1,002	-	-	-	-	-
HIGHLAND PARK ISD (Potter)	HIGHLAND PARK MIDDLE SCHOOL	-	165	-	-	-	-	-
HILLSBORO ISD	HILL CO J J A E P	-	284	-	-	-	-	-
	HILLSBORO J H	-	1	-	-	-	-	-
		-	284	-	-	-	-	-
HITCHCOCK ISD	CROSBY MIDDLE	-	227	-	-	-	-	-
	GALVESTON CO J J A E P	-	227	-	-	-	-	-
		-	2	-	-	-	-	-
HOLLAND ISD	BOWMAN MIDDLE	-	89	-	-	-	-	-
HOLLIDAY ISD	HOLLIDAY MIDDLE	-	159	-	-	-	-	-
HONDO ISD	DETENTION CTR	-	427	-	-	-	-	-
	MCDOWELL J H	-	23	-	-	-	-	-
		-	409	-	-	-	-	-
HONEY GROVE ISD	HONEY GROVE MIDDLE	-	113	-	-	-	-	-
HONORS ACADEMY	DESTINY HIGH SCHOOL	-	344	-	-	-	-	-
	EXCEL ACADEMY	-	33	-	-	-	-	-
	HONORS ACADEMY	-	187	-	-	-	-	-
	LANDMARK SCHOOL	-	33	-	-	-	-	-
	LEGACY HIGH SCHOOL	-	20	-	-	-	-	-
	PINNACLE SCHOOL	-	16	-	-	-	-	-
	UNIVERSITY SCHOOL	-	33	-	-	-	-	-
		-	22	-	-	-	-	-
HOOKS ISD	HOOKS J H	-	187	-	-	-	-	-
HOUSTON ALTERNATIVE PREPA	HOUSTON ALTERNATIVE PREPARATORY C	-	41	-	-	-	-	-
HOUSTON GATEWAY ACADEMY	HOUSTON GATEWAY ACADEMY	-	198	-	-	-	-	-
HOUSTON ISD	ACCELERATED LEARNING AND TRANSITI	265	30,062	0.9	0.5	1.2	0.6	0.8
	ATTUCKS MIDDLE	-	24	-	-	-	-	-
	BLACK MIDDLE	9	691	1.3	-	1.7	-	1.1
	BRIARMEADOW MIDDLE SCHOOL	-	36	-	-	-	-	-
	BURBANK MIDDLE	7	952	0.7	-	0.7	-	0.8
	CLIFTON MIDDLE	-	802	-	-	-	-	-
	COMMUNITY EDU (303)	-	402	-	-	-	-	-
	COMMUNITY EDU (316)	-	392	-	-	-	-	-
	COMMUNITY SERVICES-SEC	-	195	-	-	-	-	-
	CONTEMPORARY LRN CTR MIDDLE	-	215	-	-	-	-	-
	CULLEN MIDDLE	-	536	-	-	-	-	-
	DEADY MIDDLE	6	765	0.8	-	0.7	-	0.7
	DIVERSITY ROOTS AND WINGS ACADEMY	-	14	-	-	-	-	-
	DOMINION ACADEMY CHARTER SCHOOL	-	61	-	-	-	-	-
	DOWLING MIDDLE	7	1,130	0.6	-	-	-	0.5
	EDISON MIDDLE	12	872	1.4	-	1.4	-	1.3
	ENERGIZED FOR EXCELLENCE MIDDLE S	-	89	-	-	-	-	-
	FLEMING MIDDLE	-	584	-	-	-	-	-
	FONDREN MIDDLE	7	836	0.8	-	-	-	-
	FONVILLE MIDDLE	6	883	0.7	-	-	-	-
	GRADY MIDDLE	-	499	-	-	-	-	-
	GREGORY-LINCOLN ED CTR	9	411	2.2	2.9	-	-	-
	H P CARTER CAREER CENTER	-	6	-	-	-	-	-
	HAMILTON MIDDLE	-	922	-	-	-	-	-
	HARPER ALTERNATIVE SCHOOL	-	48	-	-	-	-	-
	HARRIS CO J J A E P	-	148	-	-	-	-	-

Note. A dash (-) indicates data are not reported to protect student anonymity.

Table 1
Annual Dropout Rates, Grades 7-8, by Student Group, Texas Public Schools, 2002-03: District and Campus Listing

District	Campus	All students			Rate by student group (%)			
		Dropouts	Total	Rate (%)	Afr. Am.	His-panic	White	Econ. dis.
HOUSTON ISD	HARTMAN MIDDLE	14	1,060	1.3	-	1.7	-	0.9
	HOGG MIDDLE	-	664	-	-	-	-	-
	HOLLAND MIDDLE	7	688	1.0	-	1.5	-	0.9
	JACKSON MIDDLE	8	948	0.8	-	0.9	-	0.7
	JOHNSTON MIDDLE	-	898	-	-	-	-	-
	JONES H S	-	2	-	-	-	-	-
	KALEIDOSCOPE/CALEIDOSCOPE	-	53	-	-	-	-	-
	KANDY STRIPE ACADEMY	-	29	-	-	-	-	-
	KASHMERE H S	-	1	-	-	-	-	-
	KAY ON-GOING EDUCATION CENTER MID	8	63	12.7	-	14.9	-	12.7
	KEY MIDDLE	12	749	1.6	-	4.8	-	1.5
	LAMAR H S	-	1	-	-	-	-	-
	LANIER MIDDLE	-	1,016	-	-	-	-	-
	LAS AMERICAS	-	62	-	-	-	-	-
	LONG MIDDLE	14	1,193	1.2	-	1.0	-	1.0
	M C WILLIAMS MIDDLE	5	529	0.9	-	-	-	-
	MARSHALL MIDDLE	12	856	1.4	-	1.5	-	1.5
	MCREYNOLDS MIDDLE	12	567	2.1	-	2.2	-	-
	ORTIZ MIDDLE	5	643	0.8	-	-	-	1.0
	PATRICK HENRY MIDDLE	11	875	1.3	-	1.4	-	1.0
	PERSHING MIDDLE	-	1,146	-	-	-	-	-
	PIN OAK MIDDLE SCHOOL	8	468	1.7	-	-	-	-
	PRO-VISION SCHOOL	-	59	-	-	-	-	-
	PROJECT CHRYSALIS MIDDLE	-	86	-	-	-	-	-
	REVERE MIDDLE	12	942	1.3	-	1.3	-	1.2
	RICE SCH	-	301	-	-	-	-	-
	RYAN MIDDLE	-	729	-	-	-	-	-
	SHARPSTOWN MIDDLE	9	1,153	0.8	-	0.9	-	0.5
	SMITH EDUCATION CENTER	-	298	-	-	-	-	-
	SOAR CTR	-	24	-	-	-	-	-
	STEVENSON MIDDLE	6	858	0.7	-	0.8	-	0.7
	T H ROGERS SEC	-	247	-	-	-	-	-
	THOMAS MIDDLE	-	597	-	-	-	-	-
TURNER EL	-	1	-	-	-	-	-	
WALIPP	-	40	-	-	-	-	-	
WELCH MIDDLE	-	1,024	-	-	-	-	-	
WEST BRIAR MIDDLE	5	800	0.6	-	-	-	-	
WHIDBY EL	-	1	-	-	-	-	-	
WOODSON MIDDLE	5	621	0.8	-	-	-	-	
WORTHING H S	-	1	-	-	-	-	-	
HOWE ISD		-	169	-	-	-	-	-
	HOWE MIDDLE	-	169	-	-	-	-	-
HUBBARD ISD (Bowie Co.)		-	13	-	-	-	-	-
	HUBBARD EL	-	13	-	-	-	-	-
HUBBARD ISD (Hill Co.)		-	69	-	-	-	-	-
	HUBBARD MIDDLE	-	69	-	-	-	-	-
HUCKABAY ISD		-	37	-	-	-	-	-
	HUCKABAY SCHOOL	-	37	-	-	-	-	-
HUDSON ISD		-	411	-	-	-	-	-
	HUDSON MS	-	411	-	-	-	-	-
HUFFMAN ISD		-	532	-	-	-	-	-
	HARDIN/CHAMBERS CTR	-	7	-	-	-	-	-
	HUFFMAN MIDDLE	-	532	-	-	-	-	-
HUGHES SPRINGS ISD		-	154	-	-	-	-	-
	HUGHES SPRINGS J H	-	154	-	-	-	-	-
HULL-DAISETTA ISD		-	111	-	-	-	-	-
	HARDIN/CHAMBERS CTR	-	4	-	-	-	-	-
	HULL-DAISETTA J H	-	110	-	-	-	-	-
HUMBLE ISD		27	4,431	0.6	-	1.8	0.3	0.6
	ATASCOCITA MIDDLE	5	831	0.6	-	-	-	-
	CREEKWOOD MIDDLE	-	673	-	-	-	-	-
	HUMBLE MIDDLE	9	835	1.1	-	2.1	-	-
	KINGWOOD MIDDLE	7	681	1.0	-	-	-	-
	RIVERWOOD MIDDLE	-	744	-	-	-	-	-
TIMBERWOOD MIDDLE	-	713	-	-	-	-	-	
HUNT ISD		-	48	-	-	-	-	-
	HUNT EL	-	48	-	-	-	-	-

Note. A dash (-) indicates data are not reported to protect student anonymity.

Table 1
Annual Dropout Rates, Grades 7-8, by Student Group, Texas Public Schools, 2002-03: District and Campus Listing

District	Campus	All students			Rate by student group (%)			
		Dropouts	Total	Rate (%)	Afr. Am.	His-panic	White	Econ. dis.
HUNTINGTON ISD		-	296	-	-	-	-	-
	HUNTINGTON MIDDLE	-	296	-	-	-	-	-
HUNTSVILLE ISD		-	1,088	-	-	-	-	-
	HUNTSVILLE DISCIPLINE ALTERNATIVE	-	77	-	-	-	-	-
	MANCE PARK MIDDLE	-	1,089	-	-	-	-	-
HURST-EULESS-BEDFORD ISD		7	3,320	0.2	-	-	-	0.4
	ALTER ED PROG	-	56	-	-	-	-	-
	BEDFORD J H	-	652	-	-	-	-	-
	CENTRAL J H	-	734	-	-	-	-	-
	EULESS J H	6	677	0.9	-	-	-	1.6
	HARWOOD J H	-	569	-	-	-	-	-
	HURST J H	-	753	-	-	-	-	-
	KEYS CTR	-	2	-	-	-	-	-
	TARRANT CO J J A E P	-	7	-	-	-	-	-
HUTTO ISD		-	310	-	-	-	-	-
	HUTTO MIDDLE SCHOOL	-	311	-	-	-	-	-
I AM THAT I AM ACADEMY		-	41	-	-	-	-	-
	I AM THAT I AM ACADEMY	-	41	-	-	-	-	-
IDALOU ISD		-	141	-	-	-	-	-
	IDALOU DAEP	-	5	-	-	-	-	-
	IDALOU MIDDLE	-	141	-	-	-	-	-
IDEA ACADEMY THE		-	132	-	-	-	-	-
	IDEA ACADEMY THE	-	132	-	-	-	-	-
INDUSTRIAL ISD		-	146	-	-	-	-	-
	INDUSTRIAL J H	-	146	-	-	-	-	-
INGLESIDE ISD		-	378	-	-	-	-	-
	LEON TAYLOR J H	-	381	-	-	-	-	-
INGRAM ISD		-	297	-	-	-	-	-
	INGRAM MIDDLE	-	298	-	-	-	-	-
INSPIRED VISION ACADEMY		-	94	-	-	-	-	-
	INSPIRED VISION	-	94	-	-	-	-	-
IOLA ISD		-	83	-	-	-	-	-
	IOLA H S	-	83	-	-	-	-	-
IOWA PARK CONS ISD		-	337	-	-	-	-	-
	W F GEORGE MIDDLE	-	337	-	-	-	-	-
IRA ISD		-	25	-	-	-	-	-
	IRA SCHOOL	-	25	-	-	-	-	-
IRAAN-SHEFFIELD ISD		-	77	-	-	-	-	-
	IRAAN J H	-	77	-	-	-	-	-
IREDELL ISD		-	27	-	-	-	-	-
	IREDELL SCHOOL	-	27	-	-	-	-	-
IRION CO ISD		-	67	-	-	-	-	-
	FAIRVIEW ACCELERATED (AEP)	-	1	-	-	-	-	-
	FAIRVIEW ACCELERATED ED COOP	-	1	-	-	-	-	-
	IRION H S	-	67	-	-	-	-	-
IRVING ISD		8	4,982	0.2	-	0.2	-	-
	AUSTIN MIDDLE	-	730	-	-	-	-	-
	BOWIE MIDDLE	-	761	-	-	-	-	-
	CROCKETT MIDDLE	-	692	-	-	-	-	-
	DALLAS CO SCHOOL FOR ACCELERATED	-	17	-	-	-	-	-
	GILBERT TRANSITIONAL	-	19	-	-	-	-	-
	HOUSTON MIDDLE	-	743	-	-	-	-	-
	IRVING H S	-	1	-	-	-	-	-
	LAMAR MIDDLE	-	824	-	-	-	-	-
	LORENZO DE ZAVALA MIDDLE	-	684	-	-	-	-	-
	MACARTHUR H S	-	1	-	-	-	-	-
	NIMITZ H S	-	1	-	-	-	-	-
	SECONDARY REASSIGN CTR	-	36	-	-	-	-	-
	TRAVIS MIDDLE	-	754	-	-	-	-	-

Note. A dash (-) indicates data are not reported to protect student anonymity.

Table 1
Annual Dropout Rates, Grades 7-8, by Student Group, Texas Public Schools, 2002-03: District and Campus Listing

District	Campus	All students			Rate by student group (%)			
		Dropouts	Total	Rate (%)	Afr. Am.	His-panic	White	Econ. dis.
IRVING ISD	UNION BOWER CENTER FOR LEARNING	-	86	-	-	-	-	-
ITALY ISD		-	116	-	-	-	-	-
	ITALY H S	-	116	-	-	-	-	-
ITASCA ISD		-	123	-	-	-	-	-
	HILL CO J J A E P	-	3	-	-	-	-	-
	ITASCA J H	-	123	-	-	-	-	-
JACKSBORO ISD		-	173	-	-	-	-	-
	JOHN LOWRANCE MIDDLE	-	173	-	-	-	-	-
JACKSONVILLE ISD		-	755	-	-	-	-	-
	COMPASS CENTER	-	38	-	-	-	-	-
	JACKSONVILLE MIDDLE	-	748	-	-	-	-	-
JAMIE'S HOUSE CHARTER SCH		-	64	-	-	-	-	-
	JAMIE'S HOUSE CHARTER SCHOOL	-	64	-	-	-	-	-
JARRELL ISD		-	128	-	-	-	-	-
	JARRELL MIDDLE	-	128	-	-	-	-	-
JASPER ISD		-	551	-	-	-	-	-
	JASPER JUNIOR HIGH	-	551	-	-	-	-	-
JAYTON-GIRARD ISD		-	30	-	-	-	-	-
	JAYTON SCHOOLS	-	30	-	-	-	-	-
JEAN MASSIEU ACADEMY		-	33	-	-	-	-	-
	JEAN MASSIEU ACADEMY	-	33	-	-	-	-	-
JEFFERSON ISD		-	283	-	-	-	-	-
	JEFFERSON JUNIOR HIGH	-	283	-	-	-	-	-
JIM HOGG COUNTY ISD		-	173	-	-	-	-	-
	HEBBRONVILLE J H	-	173	-	-	-	-	-
JIM NED CONS ISD		-	195	-	-	-	-	-
	JIM NED MIDDLE	-	195	-	-	-	-	-
JOAQUIN ISD		-	134	-	-	-	-	-
	JOAQUIN JR HIGH SCHOOL	-	134	-	-	-	-	-
JOHN H WOOD CHARTER SCHOO		-	197	-	-	-	-	-
	HAYS JUVENILE CENTER	-	43	-	-	-	-	-
	JOHN H WOOD CHARTER SCHOOL	-	63	-	-	-	-	-
	ST FRANCIS ACADEMY	-	61	-	-	-	-	-
JOHNSON CITY ISD		-	108	-	-	-	-	-
	LYNDON B JOHNSON MIDDLE	-	108	-	-	-	-	-
JONESBORO ISD		-	38	-	-	-	-	-
	JONESBORO SCHOOL	-	38	-	-	-	-	-
JOSHUA ISD		-	767	-	-	-	-	-
	R C LOFLIN MIDDLE	-	767	-	-	-	-	-
JOURDANTON ISD		-	264	-	-	-	-	-
	ATASCOSA COUNTY JUVENILE JUSTICE	-	44	-	-	-	-	-
	BIGFOOT ALTER SCH	-	13	-	-	-	-	-
	JOURDANTON J H	-	223	-	-	-	-	-
JUBILEE ACADEMIC CENTER		-	79	-	-	-	-	-
	JUBILEE ACADEMIC CENTER	-	79	-	-	-	-	-
JUDSON ISD		-	3,046	-	-	-	-	-
	ALTER SCH	-	125	-	-	-	-	-
	BEXAR CO J J A E P	-	2	-	-	-	-	-
	JUDSON HIGH SCHOOL	-	1	-	-	-	-	-
	KIRBY MIDDLE	-	959	-	-	-	-	-
	KITTY HAWK MIDDLE	-	1,018	-	-	-	-	-
	THOMPSON CTR	-	26	-	-	-	-	-
	WOODLAKE HILLS MIDDLE	-	1,106	-	-	-	-	-
JUNCTION ISD		-	127	-	-	-	-	-
	JUNCTION MIDDLE	-	127	-	-	-	-	-

Note. A dash (-) indicates data are not reported to protect student anonymity.

Table 1
Annual Dropout Rates, Grades 7-8, by Student Group, Texas Public Schools, 2002-03: District and Campus Listing

District	Campus	All students			Rate by student group (%)			
		Dropouts	Total	Rate (%)	Afr. Am.	Hispanic	White	Econ. dis.
KARNACK ISD	KARNACK H S	-	49	-	-	-	-	-
KARNES CITY ISD	KARNES CITY J H	-	172	-	-	-	-	-
	KARNES CITY J J A E P	-	7	-	-	-	-	-
KATHERINE ANNE PORTER SCH	KATHERINE ANNE PORTER SCHOOL AT B	-	23	-	-	-	-	-
KATY ISD	CINCO RANCH JUNIOR HIGH	-	7,017	-	-	-	-	-
	GARLAND MCMEANS JR HIGH	-	740	-	-	-	-	-
	KATY H S	-	794	-	-	-	-	-
	KATY J H	-	1	-	-	-	-	-
	KRAUSE CENTER	-	1,061	-	-	-	-	-
	MAYDE CREEK J H	-	43	-	-	-	-	-
	MEMORIAL PARKWAY J H	-	1,042	-	-	-	-	-
	OPPORT AWARENESS CTR	-	833	-	-	-	-	-
	RODGER & ELLEN BECK J H	-	33	-	-	-	-	-
	T H MCDONALD J H	-	1,014	-	-	-	-	-
	WEST MEMORIAL J H	-	978	-	-	-	-	-
		-	580	-	-	-	-	-
KAUFMAN ISD	NORMAN JR HIGH	-	594	-	-	-	-	-
KEENE ISD	KEENE J H	-	145	-	-	-	-	-
KELLER ISD	FOSSIL HILL MIDDLE	-	145	-	-	-	-	-
	HILLWOOD MIDDLE SCHOOL	-	3,399	-	-	-	-	-
	INDIAN SPRINGS MIDDLE SCHOOL	-	1,111	-	-	-	-	-
	KELLER MIDDLE	-	758	-	-	-	-	-
		-	662	-	-	-	-	-
		-	921	-	-	-	-	-
KEMP ISD	KEMP JUNIOR HIGH SCHOOL	-	331	-	-	-	-	-
KENEDY ISD	KARNES COUNTY ELITE	-	145	-	-	-	-	-
	KENEDY MIDDLE SCHOOL	-	5	-	-	-	-	-
		-	145	-	-	-	-	-
KENNARD ISD	KENNARD H S	-	61	-	-	-	-	-
KENNEDALE ISD	KENNEDALE J H	-	61	-	-	-	-	-
KERENS ISD	KERENS SCHOOL	-	526	-	-	-	-	-
KERMIT ISD	KERMIT J H	-	526	-	-	-	-	-
KERRVILLE ISD	HILL COUNTRY HIGH SCHOOL	-	126	-	-	-	-	-
	K C J D C	-	1	-	-	-	-	-
	PETERSON MIDDLE	-	7	-	-	-	-	-
		-	822	-	-	-	-	-
KILGORE ISD	ELDER COOP ALTER SCHOOL	-	632	-	-	-	-	-
	MAUDE LAIRD MIDDLE	-	20	-	-	-	-	-
		-	632	-	-	-	-	-
KILLEEN ISD	BELL CO DETENTION CTR	28	5,235	0.5	0.5	0.5	0.6	0.5
	EASTERN HILLS MIDDLE	-	18	-	-	-	-	-
	ELLISON H S	8	657	1.2	-	-	1.5	-
	FAIRWAY MIDDLE	-	1	-	-	-	-	-
	KILLEEN J J A E P	7	689	1.0	-	-	-	-
	LIBERTY HILL MIDDLE	-	43	-	-	-	-	-
	LIVE OAK RIDGE MIDDLE	-	716	-	-	-	-	-
	MANOR MIDDLE	-	422	-	-	-	-	-
	METROPLEX SCHOOL	-	594	-	-	-	-	-
	MIDDLE LEVEL LRN CTR	-	74	-	-	-	-	-
	NOLAN MIDDLE	-	366	-	-	-	-	-
	PALO ALTO MIDDLE	7	592	1.2	-	-	-	-
	RANCIER MIDDLE	-	667	-	-	-	-	-
		-	621	-	-	-	-	-

Note. A dash (-) indicates data are not reported to protect student anonymity.

Table 1
Annual Dropout Rates, Grades 7-8, by Student Group, Texas Public Schools, 2002-03: District and Campus Listing

District	Campus	All students			Rate by student group (%)			
		Dropouts	Total	Rate (%)	Afr. Am.	Hispanic	White	Econ. dis.
KILLEEN ISD	SMITH MIDDLE	-	583	-	-	-	-	-
KINGSVILLE ISD	HOMEBOUND	-	698	-	-	-	-	-
	L A S E R EXPULSION/SUSPENSION	-	2	-	-	-	-	-
	MEMORIAL MIDDLE	-	54	-	-	-	-	-
KIPP INC CHARTER		-	699	-	-	-	-	-
	KIPP ACADEMY	-	159	-	-	-	-	-
KIRBYVILLE CISD		-	159	-	-	-	-	-
	KIRBYVILLE J H	-	260	-	-	-	-	-
KLEIN ISD		-	261	-	-	-	-	-
	DOERRE INT	-	6,067	-	-	-	-	-
	HARRIS CO JJAEP	-	955	-	-	-	-	-
	HILDEBRANDT INT	-	21	-	-	-	-	-
	KLEB INT	-	893	-	-	-	-	-
	KLEIN INT	-	942	-	-	-	-	-
	SCHINDEWOLF INTERMEDIATE SCHOOL	-	899	-	-	-	-	-
	STRACK INT	-	774	-	-	-	-	-
	WUNDERLICH INT	-	713	-	-	-	-	-
			-	958	-	-	-	-
KLONDIKE ISD		-	27	-	-	-	-	-
	KLONDIKE H S	-	27	-	-	-	-	-
KNIPPA ISD		-	33	-	-	-	-	-
	KNIPPA SCHOOL	-	33	-	-	-	-	-
KNOX CITY-O'BRIEN CISD		-	56	-	-	-	-	-
	O'BRIEN MIDDLE	-	56	-	-	-	-	-
KOPPERL ISD		-	69	-	-	-	-	-
	KOPPERL SCHOOL	-	69	-	-	-	-	-
KOUNTZE ISD		-	228	-	-	-	-	-
	KOUNTZE MIDDLE	-	228	-	-	-	-	-
KRESS ISD		-	45	-	-	-	-	-
	KRESS H S	-	45	-	-	-	-	-
KRUM ISD		-	174	-	-	-	-	-
	KRUM MIDDLE	-	174	-	-	-	-	-
LA FERIA ISD		-	456	-	-	-	-	-
	CAMERON CO J J A E P	-	2	-	-	-	-	-
	LA FERIA ALTER	-	8	-	-	-	-	-
	WILLIAM B GREEN MIDDLE	-	457	-	-	-	-	-
LA GRANGE ISD		-	313	-	-	-	-	-
	LA GRANGE MIDDLE	-	313	-	-	-	-	-
LA JOYA ISD		-	2,990	-	-	-	-	-
	ALTER CTR FOR ED	-	111	-	-	-	-	-
	ANN RICHARDS MIDDLE SCHOOL	-	881	-	-	-	-	-
	CESAR CHAVEZ MIDDLE	-	688	-	-	-	-	-
	DE ZAVALA MIDDLE SCHOOL	-	648	-	-	-	-	-
	MEMORIAL MIDDLE	-	851	-	-	-	-	-
LA MARQUE ISD		-	656	-	-	-	-	-
	GALVESTON CO J J A E P	-	5	-	-	-	-	-
	LA MARQUE MIDDLE	-	658	-	-	-	-	-
LA PORTE ISD		-	1,297	-	-	-	-	-
	BAKER J H	-	0	-	-	-	-	-
	DEWALT ALTER	-	46	-	-	-	-	-
	HIGH POINT ALTER	-	3	-	-	-	-	-
	LA PORTE J H	-	716	-	-	-	-	-
	LOMAX J H	-	589	-	-	-	-	-
LA PRYOR ISD		-	68	-	-	-	-	-
	LA PRYOR MIDDLE	-	68	-	-	-	-	-
LA VEGA ISD		-	429	-	-	-	-	-
	CHALLENGE ACADEMY	-	15	-	-	-	-	-
	H P MILES MIDDLE	-	426	-	-	-	-	-
	JJAEP DETENTION CENTER	-	19	-	-	-	-	-

Note. A dash (-) indicates data are not reported to protect student anonymity.

Table 1
Annual Dropout Rates, Grades 7-8, by Student Group, Texas Public Schools, 2002-03: District and Campus Listing

District	Campus	All students			Rate by student group (%)			
		Dropouts	Total	Rate (%)	Afr. Am.	Hispanic	White	Econ. dis.
LA VERNIA ISD		-	392	-	-	-	-	-
	FLORESVILLE ALTERNATIVE	-	12	-	-	-	-	-
	LA VERNIA JUNIOR HIGH SCHOOL	-	392	-	-	-	-	-
	WILSON CO J J A E P	-	4	-	-	-	-	-
LA VILLA ISD		-	125	-	-	-	-	-
	LA VILLA ALTERNATIVE H S	-	4	-	-	-	-	-
	LA VILLA MIDDLE	-	125	-	-	-	-	-
LACKLAND ISD		-	178	-	-	-	-	-
	VIRGINIA ALLRED STACEY JR/SR H S	-	178	-	-	-	-	-
LAGO VISTA ISD		-	187	-	-	-	-	-
	LAGO VISTA MIDDLE	-	187	-	-	-	-	-
LAKE DALLAS ISD		-	619	-	-	-	-	-
	LAKE DALLAS MIDDLE	-	620	-	-	-	-	-
LAKE TRAVIS ISD		-	826	-	-	-	-	-
	HUDSON BEND MIDDLE	-	379	-	-	-	-	-
	LAKE TRAVIS MIDDLE	-	449	-	-	-	-	-
LAKE WORTH ISD		-	380	-	-	-	-	-
	N A HOWRY MIDDLE	-	381	-	-	-	-	-
LAMAR CONSOLIDATED ISD		-	2,781	-	-	-	-	-
	ALTERNATIVE LEARNING CENTER	-	44	-	-	-	-	-
	BRISCOE JUNIOR HIGH	-	892	-	-	-	-	-
	COMMUNITY CTR	-	10	-	-	-	-	-
	FORT BEND CO ALTER	-	18	-	-	-	-	-
	GEORGE J H	-	872	-	-	-	-	-
	JUVENILE DETENT CTR	-	32	-	-	-	-	-
LAMAR J H	-	1,053	-	-	-	-	-	
LAMESA ISD		-	331	-	-	-	-	-
	LAMESA MIDDLE	-	331	-	-	-	-	-
LAMPASAS ISD		-	583	-	-	-	-	-
	LAMPASAS MIDDLE	-	583	-	-	-	-	-
LANCASTER ISD		-	862	-	-	-	-	-
	L ISD J J A E P	-	7	-	-	-	-	-
	LANCASTER J H	-	863	-	-	-	-	-
LANEVILLE ISD		-	57	-	-	-	-	-
	LANEVILLE SCHOOL	-	57	-	-	-	-	-
LAPOYNOR ISD		-	95	-	-	-	-	-
	LAPOYNOR H S	-	95	-	-	-	-	-
LAREDO ISD		41	3,491	1.2	-	1.1	-	1.1
	CHRISTEN MIDDLE	16	1,098	1.5	-	1.5	-	1.2
	F S LARA ACADEMY	-	142	-	-	-	-	-
	JOAQUIN CIGARROA MIDDLE	12	1,015	1.2	-	1.2	-	1.2
	LAMAR MIDDLE	6	989	0.6	-	0.5	-	0.6
	MEMORIAL MIDDLE	7	483	1.4	-	1.2	-	1.4
	WEBB COUNTY J J A E P	-	41	-	-	-	-	-
LASARA ISD		-	68	-	-	-	-	-
	LASARA EL	-	68	-	-	-	-	-
LATEXO ISD		-	70	-	-	-	-	-
	LATEXO H S	-	70	-	-	-	-	-
LAZBUDDIE ISD		-	26	-	-	-	-	-
	LAZBUDDIE SCHOOL	-	26	-	-	-	-	-
LEAKEY ISD		-	61	-	-	-	-	-
	LEAKEY SCHOOL	-	61	-	-	-	-	-
LEANDER ISD		-	2,696	-	-	-	-	-
	ARTIE L HENRY MIDDLE SCHOOL	-	458	-	-	-	-	-
	CEDAR PARK MIDDLE	-	913	-	-	-	-	-
	LEANDER MIDDLE	-	719	-	-	-	-	-
	RUNNING BRUSHY MIDDLE SCHOOL	-	651	-	-	-	-	-
	WILLIAMSON CO ACADEMY	-	7	-	-	-	-	-

Note. A dash (-) indicates data are not reported to protect student anonymity.

Table 1
Annual Dropout Rates, Grades 7-8, by Student Group, Texas Public Schools, 2002-03: District and Campus Listing

District	Campus	All students			Rate by student group (%)			
		Dropouts	Total	Rate (%)	Afr. Am.	Hispanic	White	Econ. dis.
LEARY ISD		-	19	-	-	-	-	-
	LEARY EL	-	19	-	-	-	-	-
LEFORS ISD		-	40	-	-	-	-	-
	LEFORS SCHOOL	-	40	-	-	-	-	-
LEGGETT ISD		-	44	-	-	-	-	-
	LEGGETT H S	-	44	-	-	-	-	-
LEON ISD		-	120	-	-	-	-	-
	LEON J H	-	120	-	-	-	-	-
LEONARD ISD		-	145	-	-	-	-	-
	LEONARD JUNIOR HIGH	-	145	-	-	-	-	-
LEVELLAND ISD		-	479	-	-	-	-	-
	LEVELLAND J H	-	473	-	-	-	-	-
	LEVELLAND MIDDLE	-	6	-	-	-	-	-
LEVERETTS CHAPEL ISD		-	47	-	-	-	-	-
	LEVERETTS CHAPEL JR HIGH	-	47	-	-	-	-	-
LEWISVILLE ISD		6	7,191	0.1	-	-	-	-
	ARBOR CREEK MIDDLE	-	563	-	-	-	-	-
	BRIARHILL MIDDLE	-	636	-	-	-	-	-
	CLAYTON DOWNING MIDDLE SCHOOL	-	273	-	-	-	-	-
	CREEK VALLEY MIDDLE SCHOOL	-	512	-	-	-	-	-
	DELAY MIDDLE	-	488	-	-	-	-	-
	DENTON CO J J A E P	-	49	-	-	-	-	-
	FORESTWOOD MIDDLE	-	770	-	-	-	-	-
	GRIFFIN MIDDLE	-	502	-	-	-	-	-
	HEDRICK MIDDLE	-	566	-	-	-	-	-
	HUFFINES MIDDLE	-	686	-	-	-	-	-
	LAKEVIEW MIDDLE	-	658	-	-	-	-	-
	LAMAR MIDDLE	-	575	-	-	-	-	-
	LEARNING CTR	-	15	-	-	-	-	-
	MARSHALL DURHAM MIDDLE SCHOOL	-	410	-	-	-	-	-
	MCKAMY MIDDLE	-	673	-	-	-	-	-
LEXINGTON ISD		-	181	-	-	-	-	-
	LEXINGTON MIDDLE	-	181	-	-	-	-	-
LIBERTY HILL ISD		-	298	-	-	-	-	-
	LIBERTY HILL MIDDLE	-	300	-	-	-	-	-
	WILLIAMSON CO J J A E P	-	1	-	-	-	-	-
LIBERTY ISD		-	394	-	-	-	-	-
	HARDIN/CHAMBERS CTR	-	5	-	-	-	-	-
	LIBERTY MIDDLE	-	394	-	-	-	-	-
LIBERTY-EYLAU ISD		-	519	-	-	-	-	-
	JUVENILE JUSTICE DETENTION CTR	-	10	-	-	-	-	-
	LIBERTY-EYLAU MIDDLE	-	519	-	-	-	-	-
LIFE CHARTER SCHOOL		-	135	-	-	-	-	-
	LIFE CHARTER SCHOOL	-	135	-	-	-	-	-
LINDALE ISD		-	550	-	-	-	-	-
	LINDALE JUNIOR HIGH	-	549	-	-	-	-	-
	ST LOUIS UNIT	-	1	-	-	-	-	-
LINDEN-KILDARE CONS ISD		-	150	-	-	-	-	-
	LINDEN-KILDARE J H	-	150	-	-	-	-	-
LINDSAY ISD		-	81	-	-	-	-	-
	LINDSAY H S	-	81	-	-	-	-	-
LINGLEVILLE ISD		-	46	-	-	-	-	-
	LINGLEVILLE SCHOOL	-	46	-	-	-	-	-
LIPAN ISD		-	45	-	-	-	-	-
	LIPAN H S	-	45	-	-	-	-	-
LITTLE CYPRESS-MAURICEVIL		-	645	-	-	-	-	-
	LITTLE CYPRESS J H	-	396	-	-	-	-	-
	MAURICEVILLE MIDDLE	-	255	-	-	-	-	-

Note. A dash (-) indicates data are not reported to protect student anonymity.

Table 1
Annual Dropout Rates, Grades 7-8, by Student Group, Texas Public Schools, 2002-03: District and Campus Listing

District	Campus	All students			Rate by student group (%)			
		Dropouts	Total	Rate (%)	Afr. Am.	Hispanic	White	Econ. dis.
LITTLE ELM ISD	LITTLE ELM MIDDLE	-	430	-	-	-	-	-
LITTLEFIELD ISD	BILL CLAYTON DETENTION CENTER	-	81	-	-	-	-	-
	LITTLEFIELD J H	-	277	-	-	-	-	-
LIVINGSTON ISD	LIVINGSTON J H	-	711	-	-	-	-	-
LLANO ISD	LLANO JUNIOR HIGH	-	318	-	-	-	-	-
LOCKHART ISD	LOCKHART JUNIOR HIGH SCHOOL	-	737	-	-	-	-	-
LOCKNEY ISD	LOCKNEY J H	-	137	-	-	-	-	-
	LOCKNEY-DAEP	-	1	-	-	-	-	-
LOHN ISD	LOHN SCHOOL	-	21	-	-	-	-	-
LOMETA ISD	LOMETA SCHOOL	-	63	-	-	-	-	-
LONDON ISD	LONDON EL	-	48	-	-	-	-	-
LONE OAK ISD	LONE OAK MIDDLE	-	157	-	-	-	-	-
LONGVIEW ISD	FOREST PARK MIDDLE	-	389	-	-	-	-	-
	FOSTER MIDDLE	-	555	-	-	-	-	-
	JUDSON MIDDLE	-	428	-	-	-	-	-
	JUVENILE DETENT CTR	-	41	-	-	-	-	-
	MEADOW PINES ALTERNATIVE CENTER	-	8	-	-	-	-	-
	STUDENT DEVELOPMENT CENTER	-	1	-	-	-	-	-
LOOP ISD	LOOP SCHOOL	-	23	-	-	-	-	-
LORAIN ISD	LORAIN SCHOOL	-	28	-	-	-	-	-
LORENA ISD	LORENA MIDDLE	-	252	-	-	-	-	-
		-	253	-	-	-	-	-
LORENZO ISD	LORENZO H S	-	78	-	-	-	-	-
LOS FRESNOS CONS ISD	LOS CUATES MIDDLE	-	563	-	-	-	-	-
	RESACA MIDDLE	-	638	-	-	-	-	-
LOUISE ISD	LOUISE H S	-	100	-	-	-	-	-
LOVELADY ISD	LOVELADY EL	-	87	-	-	-	-	-
LUBBOCK ISD	ATKINS J H	-	430	-	-	-	-	-
	CAVAZOS J H	-	654	-	-	-	-	-
	DUNBAR J H	-	619	-	-	-	-	-
	EVANS J H	-	496	-	-	-	-	-
	HOMEBOUND	-	24	-	-	-	-	-
	HUTCHINSON J H	-	659	-	-	-	-	-
	IRONS J H	-	501	-	-	-	-	-
	LUBBOCK CO J J A E P	-	25	-	-	-	-	-
	LUBBOCK CO JUVENILE JUSTICE CTR	-	67	-	-	-	-	-
	MACKENZIE J H	-	421	-	-	-	-	-
	MATTHEWS LRN CTR/NEW DIRECTIONS	-	11	-	-	-	-	-
	PROJECT INTERCEPT SCH	-	220	-	-	-	-	-
	SLATON J H	-	638	-	-	-	-	-

Note. A dash (-) indicates data are not reported to protect student anonymity.

Table 1
Annual Dropout Rates, Grades 7-8, by Student Group, Texas Public Schools, 2002-03: District and Campus Listing

District	Campus	All students			Rate by student group (%)			
		Dropouts	Total	Rate (%)	Afr. Am.	Hispanic	White	Econ. dis.
LUBBOCK ISD	WILSON S J H	-	478	-	-	-	-	-
LUBBOCK-COOPER ISD	LUBBOCK-COOPER JUNIOR HIGH SCHOOL	-	385	-	-	-	-	-
		-	386	-	-	-	-	-
LUEDERS-AVOCA ISD	LUEDERS-AVOCA EL/J H	-	22	-	-	-	-	-
		-	22	-	-	-	-	-
LUFKIN ISD	JUVENILE DETENT CTR	-	1,335	-	-	-	-	-
	LUFKIN MIDDLE	-	32	-	-	-	-	-
	SPECIAL SERVICES	-	1,318	-	-	-	-	-
		-	1	-	-	-	-	-
LULING ISD	LULING J H	-	271	-	-	-	-	-
		-	271	-	-	-	-	-
LUMBERTON ISD	HARDIN CO ALTER ED	-	581	-	-	-	-	-
	LUMBERTON MIDDLE	-	1	-	-	-	-	-
		-	581	-	-	-	-	-
LYFORD CISD	LYFORD MIDDLE SCHOOL	-	249	-	-	-	-	-
		-	250	-	-	-	-	-
LYTLE ISD	BIGFOOT DAEP	-	262	-	-	-	-	-
	LYTLE JUNIOR HIGH SCHOOL	-	8	-	-	-	-	-
		-	263	-	-	-	-	-
MABANK ISD	MABANK MIDDLE	-	622	-	-	-	-	-
		-	623	-	-	-	-	-
MADISONVILLE CONS ISD	MADISONVILLE INTERMEDIATE SCHOOL	-	365	-	-	-	-	-
	MADISONVILLE JUNIOR HIGH SCHOOL	-	1	-	-	-	-	-
		-	364	-	-	-	-	-
MAGNOLIA ISD	BEAR BRANCH J H	5	1,473	0.3	-	-	-	-
	MAGNOLIA J H	-	609	-	-	-	-	-
	PROJECT RESTORE	-	875	-	-	-	-	-
		-	9	-	-	-	-	-
MAINLAND PREPARATORY ACAD	MAINLAND PREPARATORY ACADEMY	-	50	-	-	-	-	-
		-	50	-	-	-	-	-
MALAKOFF ISD	MALAKOFF ALTERNATIVE PROGRAM (MAP)	-	227	-	-	-	-	-
	MALAKOFF MIDDLE	-	9	-	-	-	-	-
		-	228	-	-	-	-	-
MALONE ISD	MALONE EL	-	18	-	-	-	-	-
		-	18	-	-	-	-	-
MALTA ISD	MALTA EL	-	17	-	-	-	-	-
		-	17	-	-	-	-	-
MANOR ISD	EXCEL HIGH SCHOOL	-	492	-	-	-	-	-
	MANOR MIDDLE SCHOOL	-	1	-	-	-	-	-
	TRAVIS CO J J A E P	-	492	-	-	-	-	-
		-	8	-	-	-	-	-
MANSFIELD ISD	BROOKS WESTER INTERMEDIATE SCHOOL	5	3,353	0.1	-	-	-	-
	ROGENE WORLEY MIDDLE	-	1,178	-	-	-	-	-
	SUMMIT HIGH SCHOOL	-	954	-	-	-	-	-
	T A HOWARD MIDDLE	-	0	-	-	-	-	-
	TARRANT CO J J A E P	-	1,250	-	-	-	-	-
		-	3	-	-	-	-	-
MARATHON ISD	MARATHON INDEPENDENT SCHOOL DIST	-	17	-	-	-	-	-
		-	17	-	-	-	-	-
MARBLE FALLS ISD	MARBLE FALLS MIDDLE	-	616	-	-	-	-	-
		-	617	-	-	-	-	-
MARFA ISD	MARFA EL	-	71	-	-	-	-	-
		-	71	-	-	-	-	-
MARION ISD	MARION MIDDLE	-	276	-	-	-	-	-
		-	276	-	-	-	-	-
MARLIN ISD		-	289	-	-	-	-	-

Note. A dash (-) indicates data are not reported to protect student anonymity.

Table 1
Annual Dropout Rates, Grades 7-8, by Student Group, Texas Public Schools, 2002-03: District and Campus Listing

District	Campus	All students			Rate by student group (%)			
		Dropouts	Total	Rate (%)	Afr. Am.	Hispanic	White	Econ. dis.
MARLIN ISD	MARLIN MS	-	289	-	-	-	-	-
	MCLENNAN COUNTY CHALLENGE ACADEM	-	7	-	-	-	-	-
MARSHALL ISD	MARSHALL ACHIEVEMENT CTR	-	1,000	-	-	-	-	-
	MARSHALL DAEP	-	21	-	-	-	-	-
	MARSHALL J H	-	18	-	-	-	-	-
MART ISD	MART MIDDLE	-	996	-	-	-	-	-
		-	131	-	-	-	-	-
MARTINS MILL ISD	MARTINS MILL H S	-	70	-	-	-	-	-
		-	70	-	-	-	-	-
MARTINSVILLE ISD	MARTINSVILLE SCHOOL	-	65	-	-	-	-	-
		-	65	-	-	-	-	-
MASON ISD	MASON EL/JH SCHOOL	-	103	-	-	-	-	-
	SPECIAL CAMPUS	-	104	-	-	-	-	-
		-	1	-	-	-	-	-
MASONIC HOME ISD	MASONIC HOME MIDDLE SCHOOL	-	30	-	-	-	-	-
		-	30	-	-	-	-	-
MATHIS ISD	MCCRAW J H	-	334	-	-	-	-	-
		-	334	-	-	-	-	-
MAUD ISD	MAUD SCHOOL	-	70	-	-	-	-	-
		-	70	-	-	-	-	-
MAY ISD	MAY H S	-	50	-	-	-	-	-
		-	50	-	-	-	-	-
MAYPEARL ISD	MAYPEARL JUNION HIGH	-	154	-	-	-	-	-
		-	154	-	-	-	-	-
MCALLEN ISD	BROWN MIDDLE	17	3,645	0.5	-	0.5	-	0.4
	DE LEON MIDDLE	-	601	-	-	-	-	-
	INSTR/GUID CTR	-	721	-	-	-	-	-
	LINCOLN MIDDLE	-	169	-	-	-	-	-
	MORRIS MIDDLE	-	552	-	-	-	-	-
	RODNEY D CATHEY MIDDLE	-	578	-	-	-	-	-
	SOUTHWEST KEY PROGRAM	-	644	-	-	-	-	-
	TRAVIS MIDDLE	-	19	-	-	-	-	-
		9	612	1.5	-	1.6	-	1.6
MCCAMEY ISD	MCCAMEY MIDDLE	-	105	-	-	-	-	-
		-	105	-	-	-	-	-
MCDADE ISD	MCDADE EL	-	37	-	-	-	-	-
		-	37	-	-	-	-	-
MCGREGOR ISD	ISBILL J H	-	186	-	-	-	-	-
		-	186	-	-	-	-	-
MCKINNEY ISD	ACT ACADEMY AT J L GREER	-	2,272	-	-	-	-	-
	COUNTY RESIDENTIAL CENTER	-	34	-	-	-	-	-
	DOWELL MIDDLE	-	6	-	-	-	-	-
	FAUBION MIDDLE	-	786	-	-	-	-	-
	J J A E P	-	670	-	-	-	-	-
	SCOTT MORGAN JOHNSON MIDDLE SCHOO	-	4	-	-	-	-	-
MCLEAN ISD	MCLEAN SCHOOL	-	830	-	-	-	-	-
		-	30	-	-	-	-	-
MCLEOD ISD	MCLEOD MIDDLE	-	87	-	-	-	-	-
		-	87	-	-	-	-	-
MCMULLEN COUNTY ISD	MCMULLEN COUNTY SCHOOL	-	26	-	-	-	-	-
		-	26	-	-	-	-	-
MEADOW ISD	MEADOW SCHOOL	-	52	-	-	-	-	-
		-	52	-	-	-	-	-
MEDINA ISD	MEDINA H S	-	62	-	-	-	-	-
		-	62	-	-	-	-	-

Note. A dash (-) indicates data are not reported to protect student anonymity.

Table 1
Annual Dropout Rates, Grades 7-8, by Student Group, Texas Public Schools, 2002-03: District and Campus Listing

District	Campus	All students			Rate by student group (%)			
		Dropouts	Total	Rate (%)	Afr. Am.	Hispanic	White	Econ. dis.
MEDINA VALLEY ISD		-	538	-	-	-	-	-
	ALTER LEARNING CTR	-	1	-	-	-	-	-
	MEDINA VALLEY MIDDLE SCHOOL	-	545	-	-	-	-	-
MEGARGEL ISD		-	11	-	-	-	-	-
	MEGARGEL SCHOOL	-	11	-	-	-	-	-
MELISSA ISD		-	131	-	-	-	-	-
	MELISSA J H	-	131	-	-	-	-	-
MEMPHIS ISD		-	95	-	-	-	-	-
	MEMPHIS MIDDLE	-	95	-	-	-	-	-
MENARD ISD		-	62	-	-	-	-	-
	MENARD J H	-	62	-	-	-	-	-
MERCEDES ISD		5	836	0.6	-	-	-	0.7
	MERCEDES DAEP	-	39	-	-	-	-	-
	MERCEDES J H	5	836	0.6	-	-	-	0.7
MERIDIAN ISD		-	91	-	-	-	-	-
	MERIDIAN H S	-	91	-	-	-	-	-
MERKEL ISD		-	247	-	-	-	-	-
	MERKEL MIDDLE	-	247	-	-	-	-	-
MESQUITE ISD		9	6,044	0.1	-	-	-	-
	A C NEW MIDDLE	-	530	-	-	-	-	-
	AGNEW MIDDLE	-	1,106	-	-	-	-	-
	BERRY MIDDLE	-	1,137	-	-	-	-	-
	MCDONALD MIDDLE	-	1,076	-	-	-	-	-
	P A S S LEARNING CTR	-	26	-	-	-	-	-
	R S KIMBROUGH MIDDLE	-	865	-	-	-	-	-
	VANSTON MIDDLE	-	727	-	-	-	-	-
	WILKINSON MIDDLE	-	758	-	-	-	-	-
METRO CHARTER ACADEMY		-	39	-	-	-	-	-
	METRO CHARTER ACADEMY	-	39	-	-	-	-	-
MEXIA ISD		-	396	-	-	-	-	-
	DEVELOPMENTAL CTR	-	12	-	-	-	-	-
	MEXIA H S	-	2	-	-	-	-	-
	MEXIA J H	-	384	-	-	-	-	-
MEYERSVILLE ISD		-	34	-	-	-	-	-
	MEYERSVILLE EL	-	34	-	-	-	-	-
MIAMI ISD		-	33	-	-	-	-	-
	MIAMI SCHOOL	-	33	-	-	-	-	-
MID-VALLEY ACADEMY		-	0	-	-	-	-	-
	MID-VALLEY ACADEMY	-	0	-	-	-	-	-
MIDLAND ACADEMY CHARTER S		-	91	-	-	-	-	-
	MIDLAND ACADEMY CHARTER SCHOOL	-	91	-	-	-	-	-
MIDLAND ISD		7	3,505	0.2	-	-	-	0.3
	ALAMO J H	-	931	-	-	-	-	-
	GEORGE T ABELL J H	-	964	-	-	-	-	-
	GODDARD J H	-	952	-	-	-	-	-
	LEE H S	-	1	-	-	-	-	-
	SAN JACINTO J H	-	780	-	-	-	-	-
	VIOLA M COLEMAN H S	-	5	-	-	-	-	-
MIDLOTHIAN ISD		-	964	-	-	-	-	-
	MIDLOTHIAN MIDDLE	-	964	-	-	-	-	-
MIDWAY ISD (Clay Co.)		-	33	-	-	-	-	-
	MIDWAY SCHOOL	-	33	-	-	-	-	-
MIDWAY ISD (McLennan Co.)		-	1,029	-	-	-	-	-
	CHALLENGE ACADEMY	-	3	-	-	-	-	-
	MIDWAY INT	-	2	-	-	-	-	-
	MIDWAY MIDDLE	-	1,027	-	-	-	-	-
MILANO ISD		-	73	-	-	-	-	-

Note. A dash (-) indicates data are not reported to protect student anonymity.

Table 1
Annual Dropout Rates, Grades 7-8, by Student Group, Texas Public Schools, 2002-03: District and Campus Listing

District	Campus	All students			Rate by student group (%)			
		Dropouts	Total	Rate (%)	Afr. Am.	Hispanic	White	Econ. dis.
MILANO ISD	MILANO JR HIGH	-	73	-	-	-	-	-
MILDRED ISD	MILDRED H S	-	126	-	-	-	-	-
MILES ISD	MILES H S	-	84	-	-	-	-	-
MILFORD ISD	MILFORD SCHOOL	-	37	-	-	-	-	-
MILLER GROVE ISD	MILLER GROVE SCHOOL	-	50	-	-	-	-	-
MILLSAP ISD	MILLSAP MIDDLE SCHOOL	-	134	-	-	-	-	-
MINEOLA ISD	MINEOLA MIDDLE	-	245	-	-	-	-	-
MINERAL WELLS ISD	MINERAL WELLS J H	-	667	-	-	-	-	-
MIRANDO CITY ISD	MIRANDO EL	-	13	-	-	-	-	-
MISSION CONS ISD	MISSION J H	5	2,119	0.2	-	0.2	-	-
	WHITE J H	-	1,022	-	-	-	-	-
		-	1,131	-	-	-	-	-
MONAHANS-WICKETT-PYOTE IS	WALKER J H	-	352	-	-	-	-	-
MONTAGUE ISD	MONTAGUE EL	-	9	-	-	-	-	-
MONTE ALTO ISD	MONTE ALTO MIDDLE	-	85	-	-	-	-	-
MONTGOMERY ISD	MONTGOMERY J H	-	749	-	-	-	-	-
	MONTGOMERY MIDDLE	-	748	-	-	-	-	-
		-	1	-	-	-	-	-
MOODY ISD	MOODY MIDDLE	-	120	-	-	-	-	-
MORAN ISD	MORAN SCHOOL	-	17	-	-	-	-	-
MORGAN ISD	MORGAN SCHOOL	-	33	-	-	-	-	-
MORGAN MILL ISD	MORGAN MILL EL	-	24	-	-	-	-	-
MORTON ISD	MORTON J H	-	82	-	-	-	-	-
		-	83	-	-	-	-	-
MOTLEY COUNTY ISD	MOTLEY COUNTY SCHOOL	-	33	-	-	-	-	-
MOULTON ISD	MOULTON H S	-	67	-	-	-	-	-
MOUNT CALM ISD	MOUNT CALM EL	-	29	-	-	-	-	-
MOUNT ENTERPRISE ISD	MT ENTERPRISE H S	-	79	-	-	-	-	-
MOUNT PLEASANT ISD	MOUNT PLEASANT J H	-	767	-	-	-	-	-
	MT PLEASANT DAEP	-	769	-	-	-	-	-
		-	22	-	-	-	-	-
MOUNT VERNON ISD	MT VERNON J H	-	268	-	-	-	-	-
		-	268	-	-	-	-	-

Note. A dash (-) indicates data are not reported to protect student anonymity.

Table 1
Annual Dropout Rates, Grades 7-8, by Student Group, Texas Public Schools, 2002-03: District and Campus Listing

District	Campus	All students			Rate by student group (%)			
		Dropouts	Total	Rate (%)	Afr. Am.	Hispanic	White	Econ. dis.
MUENSTER ISD	MUENSTER H S	-	84	-	-	-	-	-
MULESHOE ISD	WATSON J H	-	244	-	-	-	-	-
MULLIN ISD	MULLIN SCHOOL	-	28	-	-	-	-	-
MUMFORD ISD	MUMFORD H S	-	66	-	-	-	-	-
MUNDAY ISD	MUNDAY H S	-	80	-	-	-	-	-
MURCHISON ISD	MURCHISON EL	-	32	-	-	-	-	-
NACOGDOCHES ISD	THOMAS J RUSK MIDDLE	-	1,050	-	-	-	-	-
NANCY NEY CHARTER SCHOOL	NANCY NEY CHARTER SCHOOL	-	45	-	-	-	-	-
NATALIA ISD	NATALIA J H	-	204	-	-	-	-	-
NAVARRO ISD	NAVARRO MIDDLE	-	198	-	-	-	-	-
NAVASOTA ISD	NAVASOTA J H	-	485	-	-	-	-	-
	PROJECT READY AT CARVER LEARNING	-	486	-	-	-	-	-
		-	38	-	-	-	-	-
NAZARETH ISD	NAZARETH SCHOOL	-	39	-	-	-	-	-
NECHES ISD	NECHES H S	-	54	-	-	-	-	-
NEDERLAND ISD	CENTRAL MIDDLE	-	851	-	-	-	-	-
	WILSON MIDDLE	-	433	-	-	-	-	-
		-	426	-	-	-	-	-
NEEDVILLE ISD	NEEDVILLE JUNIOR HIGH	-	406	-	-	-	-	-
		-	413	-	-	-	-	-
NEW BOSTON ISD	NEW BOSTON MIDDLE	-	243	-	-	-	-	-
		-	243	-	-	-	-	-
NEW BRAUNFELS ISD	DISCIPLINE ALTERNATIVE EDUCATION	-	1,009	-	-	-	-	-
	NEW BRAUNFELS MIDDLE	-	44	-	-	-	-	-
		-	1,009	-	-	-	-	-
NEW CANEY ISD	KEEFER CROSSING MIDDLE SCHOOL	-	1,165	-	-	-	-	-
	PROJECT RESTORE	-	598	-	-	-	-	-
	THE LEARNING CTR	-	8	-	-	-	-	-
	WHITE OAK MIDDLE SCHOOL	-	92	-	-	-	-	-
		-	602	-	-	-	-	-
NEW DEAL ISD	NEW DEAL MIDDLE	-	136	-	-	-	-	-
		-	136	-	-	-	-	-
NEW DIANA ISD	NEW DIANA MIDDLE	-	152	-	-	-	-	-
		-	152	-	-	-	-	-
NEW FRONTIERS CHARTER SCH	NEW FRONTIERS CHARTER SCHOOL	-	208	-	-	-	-	-
		-	208	-	-	-	-	-
NEW HOME ISD	NEW HOME SCHOOL	-	40	-	-	-	-	-
		-	40	-	-	-	-	-
NEW SUMMERFIELD ISD	NEW SUMMERFIELD SCHOOL	-	50	-	-	-	-	-
		-	50	-	-	-	-	-
NEW WAVERLY ISD	NEW WAVERLY JUNIOR HIGH	-	161	-	-	-	-	-
		-	161	-	-	-	-	-

Note. A dash (-) indicates data are not reported to protect student anonymity.

Table 1
Annual Dropout Rates, Grades 7-8, by Student Group, Texas Public Schools, 2002-03: District and Campus Listing

District	Campus	All students			Rate by student group (%)			
		Dropouts	Total	Rate (%)	Afr. Am.	Hispanic	White	Econ. dis.
NEWCASTLE ISD		-	45	-	-	-	-	-
	NEWCASTLE H S	-	45	-	-	-	-	-
NEWTON ISD		-	235	-	-	-	-	-
	NEWTON MIDDLE	-	236	-	-	-	-	-
NIXON-SMILEY CONS ISD		-	173	-	-	-	-	-
	FLORESVILLE ALTER ED CTR	-	17	-	-	-	-	-
	NIXON-SMILEY MIDDLE	-	173	-	-	-	-	-
	WILSON CO J J A E P	-	1	-	-	-	-	-
NOCONA ISD		-	136	-	-	-	-	-
	NOCONA MIDDLE	-	136	-	-	-	-	-
NORDHEIM ISD		-	21	-	-	-	-	-
	NORDHEIM SCHOOL	-	21	-	-	-	-	-
NORMANGEE ISD		-	101	-	-	-	-	-
	NORMANGEE H S	-	101	-	-	-	-	-
NORTH EAST ISD		7	9,176	0.1	-	0.1	-	0.2
	ADOLESCENT'S INTERVENTION CENTER	-	11	-	-	-	-	-
	ALTER MIDDLE	-	132	-	-	-	-	-
	BRADLEY MIDDLE	-	1,013	-	-	-	-	-
	BUSH MIDDLE	-	957	-	-	-	-	-
	DRISCOLL MIDDLE	-	1,151	-	-	-	-	-
	EISENHOWER MIDDLE	-	876	-	-	-	-	-
	FRANK TEJEDA MIDDLE SCHOOL	-	695	-	-	-	-	-
	GARNER MIDDLE	-	713	-	-	-	-	-
	HOMEBASED COMP ED	-	5	-	-	-	-	-
	HOMEBOUND	-	27	-	-	-	-	-
	HOSPITAL-COMP ED	-	23	-	-	-	-	-
	JACKSON MIDDLE	-	789	-	-	-	-	-
	KRUEGER MIDDLE	-	781	-	-	-	-	-
	LAUREL RIDGE HOSPITAL	-	25	-	-	-	-	-
	NIMITZ MIDDLE	-	673	-	-	-	-	-
	NORTH EAST J J A E P	-	67	-	-	-	-	-
WHITE MIDDLE	-	777	-	-	-	-	-	
WOOD MIDDLE	-	888	-	-	-	-	-	
NORTH FOREST ISD		-	1,739	-	-	-	-	-
	ELMORE MIDDLE	-	262	-	-	-	-	-
	HIGH POINT	-	7	-	-	-	-	-
	KIRBY MIDDLE	-	843	-	-	-	-	-
	NORTH FOREST J J A E P	-	5	-	-	-	-	-
OAK VILLAGE MIDDLE	-	666	-	-	-	-	-	
NORTH HILLS SCHOOL		-	190	-	-	-	-	-
	NORTH HILLS SCHOOL	-	190	-	-	-	-	-
NORTH HOPKINS ISD		-	76	-	-	-	-	-
	NORTH HOPKINS H S	-	76	-	-	-	-	-
NORTH LAMAR ISD		-	566	-	-	-	-	-
	FRANK STONE MIDDLE	-	566	-	-	-	-	-
NORTH ZULCH ISD		-	57	-	-	-	-	-
	NORTH ZULCH H S	-	57	-	-	-	-	-
NORTHSIDE ISD (Bexar Co.)		7	11,155	0.1	-	0.1	-	-
	ANSON JONES MIDDLE	-	896	-	-	-	-	-
	BEXAR CO J J A E P	-	49	-	-	-	-	-
	COKE STEVENSON MIDDLE	-	1,013	-	-	-	-	-
	COM GUID CTR	-	2	-	-	-	-	-
	E M PEASE MIDDLE	-	814	-	-	-	-	-
	EARL RUDDER MIDDLE	-	1,056	-	-	-	-	-
	GOALS-VILLA ROSA	-	11	-	-	-	-	-
	H B ZACHRY MIDDLE	-	1,206	-	-	-	-	-
	HOLMGREEN JR-SR H S	-	45	-	-	-	-	-
	HOMEBOUND	-	29	-	-	-	-	-
	JACK C JORDAN MIDDLE	-	1,110	-	-	-	-	-
	JOHN B CONNALLY MIDDLE	-	1,001	-	-	-	-	-
	MEDICAL CENTER HOSPITAL	-	4	-	-	-	-	-
	MI CASA DAY SCHOOL	-	6	-	-	-	-	-
	NAMS - NORTH	-	246	-	-	-	-	-
	NAMS - SOUTH	-	199	-	-	-	-	-

Note. A dash (-) indicates data are not reported to protect student anonymity.

Table 1
Annual Dropout Rates, Grades 7-8, by Student Group, Texas Public Schools, 2002-03: District and Campus Listing

District	Campus	All students			Rate by student group (%)			
		Dropouts	Total	Rate (%)	Afr. Am.	Hispanic	White	Econ. dis.
NORTHSIDE ISD (Bexar Co.)	NEFF MIDDLE	-	760	-	-	-	-	-
	NORTHSIDE HABILITATION CTR	-	1	-	-	-	-	-
	RAYBURN MIDDLE	-	583	-	-	-	-	-
	SCHOOL AGED PARENTING PROGRAM	-	7	-	-	-	-	-
	SOUTH TEXAS ACADEMY	-	49	-	-	-	-	-
	SOUTHWEST MENTAL HEALTH	-	30	-	-	-	-	-
	STINSON MIDDLE	-	1,248	-	-	-	-	-
	SUL ROSS MIDDLE	-	734	-	-	-	-	-
	VOC TRANSITION PROG	-	1	-	-	-	-	-
	WILLIAM HOBBY MIDDLE	-	1,004	-	-	-	-	-
NORTHSIDE ISD (Wilbarger)		-	24	-	-	-	-	-
	NORTHSIDE SCHOOL	-	24	-	-	-	-	-
NORTHWEST ISD		-	1,119	-	-	-	-	-
	CHISHOLM TRAIL MIDDLE	-	252	-	-	-	-	-
	GENE PIKE MIDDLE	-	499	-	-	-	-	-
	MEDLIN MIDDLE	-	374	-	-	-	-	-
NORTHWEST PREPARATORY		-	73	-	-	-	-	-
	NORTHWEST PREPARATORY CAMPUS #2	-	73	-	-	-	-	-
NOVICE ISD		-	27	-	-	-	-	-
	NOVICE SCHOOL	-	27	-	-	-	-	-
NUECES CANYON CISD		-	60	-	-	-	-	-
	NUECES CANYON JR HIGH	-	60	-	-	-	-	-
NYOS CHARTER SCHOOL		-	46	-	-	-	-	-
	NYOS CHARTER SCHOOL	-	46	-	-	-	-	-
O'DONNELL ISD		-	83	-	-	-	-	-
	O'DONNELL J H	-	83	-	-	-	-	-
OAK CLIFF ACADEMY (DALLAS)		-	152	-	-	-	-	-
	OAK CLIFF ACADEMY (DALLAS)	-	152	-	-	-	-	-
OAKWOOD ISD		-	33	-	-	-	-	-
	OAKWOOD H S	-	33	-	-	-	-	-
ODEM-EDROY ISD		-	199	-	-	-	-	-
	ODEM J H	-	199	-	-	-	-	-
ODYSSEY ACADEMY INC		-	82	-	-	-	-	-
	ODYSSEY ACADEMY INC	-	82	-	-	-	-	-
OGLESBY ISD		-	38	-	-	-	-	-
	OGLESBY SCHOOL	-	38	-	-	-	-	-
OLFEN ISD		-	22	-	-	-	-	-
	OLFEN EL	-	22	-	-	-	-	-
OLNEY ISD		-	132	-	-	-	-	-
	OLNEY J H	-	132	-	-	-	-	-
OLTON ISD		-	132	-	-	-	-	-
	OLTON D A E P	-	3	-	-	-	-	-
	OLTON J H	-	132	-	-	-	-	-
ONALASKA ISD		-	178	-	-	-	-	-
	ONALASKA MIDDLE	-	178	-	-	-	-	-
ORANGE GROVE ISD		-	288	-	-	-	-	-
	ORANGE GROVE J H	-	288	-	-	-	-	-
ORANGEFIELD ISD		-	292	-	-	-	-	-
	ORANGEFIELD J H	-	292	-	-	-	-	-
ORE CITY ISD		-	155	-	-	-	-	-
	ORE CITY MIDDLE	-	155	-	-	-	-	-
OVERTON ISD		-	81	-	-	-	-	-
	OVERTON H S	-	81	-	-	-	-	-
PADUCAH ISD		-	42	-	-	-	-	-
	PADUCAH SCHOOL	-	42	-	-	-	-	-

Note. A dash (-) indicates data are not reported to protect student anonymity.

Table 1
Annual Dropout Rates, Grades 7-8, by Student Group, Texas Public Schools, 2002-03: District and Campus Listing

District	Campus	All students			Rate by student group (%)			
		Dropouts	Total	Rate (%)	Afr. Am.	Hispanic	White	Econ. dis.
PAIN'T CREEK ISD	PAIN'T CREEK SCHOOL	-	37	-	-	-	-	-
PAIN'T ROCK ISD	PAIN'T ROCK SCHOOL	-	24	-	-	-	-	-
PALACIOS ISD	PALACIOS J H	-	266	-	-	-	-	-
PALESTINE ISD	PALESTINE MIDDLE SCHOOL	-	657	-	-	-	-	-
PALMER ISD	PALMER MIDDLE	-	191	-	-	-	-	-
PAMPA ISD	PAMPA MIDDLE	-	594	-	-	-	-	-
PANHANDLE ISD	PANHANDLE J H	-	131	-	-	-	-	-
PANOLA CHARTER SCHOOL	PANOLA CS	-	11	-	-	-	-	-
PANTHER CREEK CONS ISD	PANTHER CREEK H S	-	39	-	-	-	-	-
PARADISE ISD	PARADISE MIDDLE	-	184	-	-	-	-	-
PARIS ISD	CROCKETT MIDDLE	-	636	-	-	-	-	-
	TRAVIS J H	-	326	-	-	-	-	-
		-	310	-	-	-	-	-
PASADENA ISD	BEVERLY HILLS INT	27	7,236	0.4	-	0.5	-	0.4
	BONDY INT	-	767	-	-	-	-	-
	C E P	-	719	-	-	-	-	-
	EXCEL ACADEMY	-	138	-	-	-	-	-
	JACKSON INT	-	26	-	-	-	-	-
	MILLER INT	-	914	-	-	-	-	-
	PARK VIEW INT	-	762	-	-	-	-	-
	QUEENS INT	-	750	-	-	-	-	-
	SAN JACINTO INT	-	628	-	-	-	-	-
	SOUTH HOUSTON INT	-	711	-	-	-	-	-
	SOUTHMORE INT	-	793	-	-	-	-	-
	THOMPSON INT	9	674	1.3	-	1.6	-	1.2
		-	784	-	-	-	-	-
PASO DEL NORTE ACADEMY	PASO DEL NORTE ACADEMY	-	0	-	-	-	-	-
PATTON SPRINGS ISD	PATTON SPRINGS SCHOOL	-	26	-	-	-	-	-
PAWNEE ISD	PAWNEE EL-J H	-	28	-	-	-	-	-
PEARLAND ISD	BRAZORIA CO J J A E P	-	2,065	-	-	-	-	-
	PACE	-	5	-	-	-	-	-
	PEARLAND JUNIOR HIGH EAST	-	52	-	-	-	-	-
	PEARLAND JUNIOR HIGH SOUTH	-	634	-	-	-	-	-
	PEARLAND JUNIOR HIGH WEST	-	741	-	-	-	-	-
		-	667	-	-	-	-	-
PEARSALL ISD	PEARSALL ALTERNATIVE SCHOOL	-	357	-	-	-	-	-
	PEARSALL J H	-	31	-	-	-	-	-
		-	356	-	-	-	-	-
PEASTER ISD	PEASTER MIDDLE	-	166	-	-	-	-	-
PECOS-BARSTOW-TOYAH ISD	CROCKETT MIDDLE SCHOOL	-	419	-	-	-	-	-
	LAMAR CENTER	-	419	-	-	-	-	-
		-	24	-	-	-	-	-
PEGASUS CHARTER SCHOOL	PEGASUS CHARTER SCHOOL	-	79	-	-	-	-	-
		-	79	-	-	-	-	-

Note. A dash (-) indicates data are not reported to protect student anonymity.

Table 1
Annual Dropout Rates, Grades 7-8, by Student Group, Texas Public Schools, 2002-03: District and Campus Listing

District	Campus	All students			Rate by student group (%)			
		Dropouts	Total	Rate (%)	Afr. Am.	Hispanic	White	Econ. dis.
PENELOPE ISD	PENELOPE SCHOOL	-	30	-	-	-	-	-
		-	30	-	-	-	-	-
PERRIN-WHITT CONS ISD	PERRIN H S	-	77	-	-	-	-	-
		-	77	-	-	-	-	-
PERRYTON ISD	PERRYTON J H TOP OF TEXAS ACCELERATED EDUCATIO	-	313	-	-	-	-	-
		-	313	-	-	-	-	-
		-	3	-	-	-	-	-
PETERSBURG ISD	PETERSBURG H S	-	56	-	-	-	-	-
		-	56	-	-	-	-	-
PETROLIA ISD	PETROLIA EL	-	103	-	-	-	-	-
		-	103	-	-	-	-	-
PETTUS ISD	PETTUS H S	-	82	-	-	-	-	-
		-	82	-	-	-	-	-
PEWITT ISD	PEWITT J H	-	164	-	-	-	-	-
		-	164	-	-	-	-	-
PFLUGERVILLE ISD	ALTER LEARNING MIDDLE DESSAU MIDDLE SCHOOL PARK CREST MIDDLE PFLUGERVILLE MIDDLE WESTVIEW MIDDLE	-	2,655	-	-	-	-	-
		-	75	-	-	-	-	-
		-	610	-	-	-	-	-
		-	729	-	-	-	-	-
		-	757	-	-	-	-	-
		-	611	-	-	-	-	-
PHARR-SAN JUAN-ALAMO ISD	ALAMO MIDDLE AUSTIN J H LIBERTY MIDDLE SCHOOL LYNDON B JOHNSON J H SAN JUAN MIDDLE SCHOOL STUDENT ALTER PROG TEENAGE PARENT PROG	-	3,903	-	-	-	-	-
		-	744	-	-	-	-	-
		-	688	-	-	-	-	-
		-	876	-	-	-	-	-
		-	887	-	-	-	-	-
		-	839	-	-	-	-	-
		-	12	-	-	-	-	-
		-	10	-	-	-	-	-
PHOENIX CHARTER SCHOOL TH	THE PHOENIX CHARTER SCHOOL	-	31	-	-	-	-	-
		-	31	-	-	-	-	-
PILOT POINT ISD	PILOT POINT SELZ MIDDLE	-	266	-	-	-	-	-
		-	266	-	-	-	-	-
PINE TREE ISD	PINE TREE J H PINE TREE MIDDLE	-	848	-	-	-	-	-
		-	432	-	-	-	-	-
		-	417	-	-	-	-	-
PINEYWOODS COMMUNITY ACAD	PINEYWOODS COMMUNITY ACADEMY	-	31	-	-	-	-	-
		-	31	-	-	-	-	-
PITTSBURG ISD	PITTSBURG MIDDLE	-	402	-	-	-	-	-
		-	402	-	-	-	-	-
PLAINS ISD	PLAINS MIDDLE	-	70	-	-	-	-	-
		-	70	-	-	-	-	-
PLAINVIEW ISD	ASH 6TH GRADE LEARNING CENTER CORONADO JUNIOR HIGH SCHOOL ESTACADO JUNIOR HIGH SCHOOL HALE COUNTY JJAEP HOUSTON SCHOOL PLAINVIEW HIGH SCHOOL	-	966	-	-	-	-	-
		-	1	-	-	-	-	-
		-	493	-	-	-	-	-
		-	457	-	-	-	-	-
		-	14	-	-	-	-	-
		-	51	-	-	-	-	-
		-	4	-	-	-	-	-
PLANO ISD	ARMSTRONG MIDDLE BOWMAN MIDDLE C M RICE MIDDLE CARPENTER MIDDLE FRANKFORD MIDDLE HAGGARD MIDDLE HENDRICK MIDDLE PLANO JJAEP RENNER MIDDLE ROBINSON MIDDLE	7	8,082	0.1	-	-	-	-
		-	999	-	-	-	-	-
		-	763	-	-	-	-	-
		-	710	-	-	-	-	-
		-	710	-	-	-	-	-
		-	826	-	-	-	-	-
		-	592	-	-	-	-	-
		-	590	-	-	-	-	-
		-	4	-	-	-	-	-
		-	803	-	-	-	-	-
		-	711	-	-	-	-	-

Note. A dash (-) indicates data are not reported to protect student anonymity.

Table 1
Annual Dropout Rates, Grades 7-8, by Student Group, Texas Public Schools, 2002-03: District and Campus Listing

District	Campus	All students			Rate by student group (%)			
		Dropouts	Total	Rate (%)	Afr. Am.	Hispanic	White	Econ. dis.
PLANO ISD	SCHIMELPFENIG MIDDLE	-	738	-	-	-	-	-
	WILSON MIDDLE	-	705	-	-	-	-	-
PLEASANT GROVE ISD	PLEASANT GROVE MIDDLE	-	322	-	-	-	-	-
		-	322	-	-	-	-	-
PLEASANTON ISD	ATASCOSA CO ALTER	-	592	-	-	-	-	-
	C A R E ACADEMY	-	3	-	-	-	-	-
	PLEASANTON J H	-	70	-	-	-	-	-
		-	592	-	-	-	-	-
PLEMONS-STINNETT-PHILLIPS	WEST TEXAS MIDDLE	-	112	-	-	-	-	-
		-	113	-	-	-	-	-
POINT ISABEL ISD	PORT ISABEL J H	-	400	-	-	-	-	-
		-	400	-	-	-	-	-
PONDER ISD	PONDER H S	-	153	-	-	-	-	-
		-	153	-	-	-	-	-
POOLVILLE ISD	POOLVILLE JUNIOR HIGH	-	110	-	-	-	-	-
		-	111	-	-	-	-	-
POR VIDA ACAD CHARTER H S	POR VIDA ACADEMY CHARTER H S	-	0	-	-	-	-	-
		-	0	-	-	-	-	-
PORT ARANSAS ISD	BRUNDRETT MIDDLE	-	114	-	-	-	-	-
		-	114	-	-	-	-	-
PORT ARTHUR ISD	AUSTIN MIDDLE SCHOOL	10	1,647	0.6	-	1.5	-	0.8
	EDISON MIDDLE	-	144	-	-	-	-	-
	HUGHEN SCH	5	904	0.6	-	1.5	-	0.7
	JEFFERSON CO YOUTH ACAD	-	2	-	-	-	-	-
	WILSON MIDDLE	-	11	-	-	-	-	-
		5	652	0.8	-	-	-	-
PORT NECHES-GROVES ISD	ALTER SCH	-	814	-	-	-	-	-
	GROVES MIDDLE	-	17	-	-	-	-	-
	JEFFERSON CO J J A E P	-	418	-	-	-	-	-
	PORT NECHES MIDDLE	-	1	-	-	-	-	-
		-	398	-	-	-	-	-
POST ISD	GARZA CO DETENTION & RESIDENT FAC	-	210	-	-	-	-	-
	POST MIDDLE	-	6	-	-	-	-	-
		-	207	-	-	-	-	-
POTEET ISD	ATASCOSA CO JUVENILE UNIT	-	265	-	-	-	-	-
	POTEET J H	-	4	-	-	-	-	-
		-	265	-	-	-	-	-
POTH ISD	FLORESVILLE ED ALTER CTR	-	134	-	-	-	-	-
	POTH J H	-	3	-	-	-	-	-
		-	134	-	-	-	-	-
POTTSBORO ISD	POTTSBORO MIDDLE	-	246	-	-	-	-	-
		-	246	-	-	-	-	-
PRAIRIE LEA ISD	PRAIRIE LEA SCHOOL	-	38	-	-	-	-	-
		-	38	-	-	-	-	-
PRAIRIE VALLEY ISD	PRAIRIE VALLEY H S	-	17	-	-	-	-	-
		-	17	-	-	-	-	-
PRAIRILAND ISD	BLOSSOM EL	-	173	-	-	-	-	-
	DEPORT EL	-	93	-	-	-	-	-
		-	82	-	-	-	-	-
PREMONT ISD	PREMONT J H	-	176	-	-	-	-	-
		-	176	-	-	-	-	-
PRESIDIO ISD	FRANCO MIDDLE SCHOOL	-	244	-	-	-	-	-
		-	247	-	-	-	-	-
PRIDDY ISD	PRIDDY SCHOOL	-	22	-	-	-	-	-
		-	22	-	-	-	-	-
PRINCETON ISD		-	420	-	-	-	-	-

Note. A dash (-) indicates data are not reported to protect student anonymity.

Table 1
Annual Dropout Rates, Grades 7-8, by Student Group, Texas Public Schools, 2002-03: District and Campus Listing

District	Campus	All students			Rate by student group (%)			
		Dropouts	Total	Rate (%)	Afr. Am.	Hispanic	White	Econ. dis.
PRINCETON ISD	CLARK MIDDLE	-	420	-	-	-	-	-
PRINGLE-MORSE CONS ISD		-	18	-	-	-	-	-
	PRINGLE-MORSE EL-J H	-	18	-	-	-	-	-
PROGRESO ISD		6	314	1.9	-	1.9	-	-
	DOROTHY THOMPSON MIDDLE	6	319	1.9	-	1.9	-	-
	MULTI ALTER	-	16	-	-	-	-	-
PROSPER ISD		-	215	-	-	-	-	-
	PROSPER MIDDLE SCHOOL	-	215	-	-	-	-	-
QUANAH ISD		-	99	-	-	-	-	-
	TRAVIS J H	-	99	-	-	-	-	-
QUEEN CITY ISD		-	207	-	-	-	-	-
	MORRIS UPCHURCH MIDDLE	-	209	-	-	-	-	-
QUINLAN ISD		-	547	-	-	-	-	-
	C B THOMPSON MIDDLE	-	547	-	-	-	-	-
QUITMAN ISD		-	282	-	-	-	-	-
	QUITMAN J H	-	200	-	-	-	-	-
	SALESMANSHIP CLUB	-	82	-	-	-	-	-
RADIANCE ACADEMY OF LEARN		-	67	-	-	-	-	-
	RADIANCE ACADEMY OF LEARNING	-	26	-	-	-	-	-
	RADIANCE ACADEMY OF LEARNING - WE	-	41	-	-	-	-	-
RAINS ISD		-	288	-	-	-	-	-
	RAINS J H	-	288	-	-	-	-	-
RALLS ISD		-	105	-	-	-	-	-
	RALLS MIDDLE	-	105	-	-	-	-	-
RANCH ACADEMY		-	21	-	-	-	-	-
	RANCH ACADEMY	-	21	-	-	-	-	-
RANDOLPH FIELD ISD		-	184	-	-	-	-	-
	RANDOLPH MIDDLE	-	184	-	-	-	-	-
RANGER ISD		-	77	-	-	-	-	-
	RANGER MIDDLE SCHOOL	-	77	-	-	-	-	-
RANKIN ISD		-	47	-	-	-	-	-
	RANKIN H S	-	47	-	-	-	-	-
RAUL YZAGUIRRE SCHOOL FOR		-	155	-	-	-	-	-
	RAUL YZAGUIRRE SCHOOL FOR SUCCESS	-	155	-	-	-	-	-
RAYMONDVILLE ISD		-	404	-	-	-	-	-
	MYRA GREEN MIDDLE SCHOOL	-	404	-	-	-	-	-
REAGAN COUNTY ISD		-	125	-	-	-	-	-
	REAGAN COUNTY MIDDLE	-	126	-	-	-	-	-
RED LICK ISD		-	79	-	-	-	-	-
	RED LICK MIDDLE	-	79	-	-	-	-	-
RED OAK ISD		-	857	-	-	-	-	-
	RED OAK J H	-	857	-	-	-	-	-
REDWATER ISD		-	206	-	-	-	-	-
	REDWATER J H	-	206	-	-	-	-	-
REFUGIO ISD		-	138	-	-	-	-	-
	REFUGIO MIDDLE SCHOOL	-	138	-	-	-	-	-
RICARDO ISD		-	151	-	-	-	-	-
	RICARDO MIDDLE	-	151	-	-	-	-	-
RICE CONS ISD		-	234	-	-	-	-	-
	COLORADO COUNTY JUVENILE BOOT CAM	-	7	-	-	-	-	-
	EAGLE LAKE MIDDLE	-	113	-	-	-	-	-
	GARWOOD EL	-	46	-	-	-	-	-
	RICE H S	-	32	-	-	-	-	-
	SHERIDAN EL	-	37	-	-	-	-	-

Note. A dash (-) indicates data are not reported to protect student anonymity.

Table 1
Annual Dropout Rates, Grades 7-8, by Student Group, Texas Public Schools, 2002-03: District and Campus Listing

District	Campus	All students			Rate by student group (%)			
		Dropouts	Total	Rate (%)	Afr. Am.	Hispanic	White	Econ. dis.
RICE ISD		-	118	-	-	-	-	-
	RICE H S	-	118	-	-	-	-	-
RICHARDS ISD		-	37	-	-	-	-	-
	RICHARDS H S	-	37	-	-	-	-	-
RICHARDSON ISD		18	6,014	0.3	0.4	0.5	-	0.3
	APOLLO J H	-	704	-	-	-	-	-
	CHRISTA MCAULIFFE LEARNING CENTER	-	159	-	-	-	-	-
	FOREST MEADOW J H	8	1,072	0.7	-	-	-	0.9
	LAKE HIGHLANDS J H	-	865	-	-	-	-	-
	LIBERTY J H	-	571	-	-	-	-	-
	P A S S LEARNING CTR	-	11	-	-	-	-	-
	PARKHILL J H	-	564	-	-	-	-	-
	RICHARDSON J H	-	498	-	-	-	-	-
	RICHARDSON NORTH J H	-	670	-	-	-	-	-
	RICHARDSON WEST J H	-	624	-	-	-	-	-
	WESTWOOD J H	-	570	-	-	-	-	-
RICHLAND SPRINGS ISD		-	21	-	-	-	-	-
	RICHLAND SPRINGS SCHOOL	-	21	-	-	-	-	-
RIESEL ISD		-	116	-	-	-	-	-
	RIESEL SCHOOL	-	116	-	-	-	-	-
RIO GRANDE CITY CISD		5	1,416	0.4	-	0.4	-	0.4
	GRULLA MIDDLE	-	445	-	-	-	-	-
	RINGGOLD MIDDLE	5	979	0.5	-	0.5	-	0.6
RIO HONDO ISD		-	355	-	-	-	-	-
	RIO HONDO J H	-	356	-	-	-	-	-
RIO VISTA ISD		-	150	-	-	-	-	-
	RIO VISTA MIDDLE	-	150	-	-	-	-	-
RISING STAR ISD		-	46	-	-	-	-	-
	RISING STAR H S	-	46	-	-	-	-	-
RIVER ROAD ISD		-	274	-	-	-	-	-
	RIVER ROAD MIDDLE SCHOOL	-	274	-	-	-	-	-
RIVERCREST ISD		-	146	-	-	-	-	-
	RIVERCREST J H	-	146	-	-	-	-	-
RIVIERA ISD		-	102	-	-	-	-	-
	DE LA PAZ MIDDLE	-	102	-	-	-	-	-
ROBERT LEE ISD		-	60	-	-	-	-	-
	ROBERT LEE H S	-	58	-	-	-	-	-
ROBINSON ISD		-	350	-	-	-	-	-
	CHALLENGE ACADEMY	-	1	-	-	-	-	-
	ROBINSON J H	-	350	-	-	-	-	-
ROBSTOWN ISD		5	617	0.8	-	0.8	-	-
	ACADEMY FOR EXCELLENCE	-	51	-	-	-	-	-
	NUECES CO J J A E P	-	2	-	-	-	-	-
	SEALE J H	5	619	0.8	-	0.8	-	-
ROBY CONS ISD		-	52	-	-	-	-	-
	ROBY EL	-	53	-	-	-	-	-
ROCHELLE ISD		-	46	-	-	-	-	-
	ROCHELLE SCHOOL	-	46	-	-	-	-	-
ROCHESTER COUNTY LINE ISD		-	14	-	-	-	-	-
	ROCHESTER SCHOOL	-	14	-	-	-	-	-
ROCKDALE ISD		-	278	-	-	-	-	-
	ROCKDALE J H	-	275	-	-	-	-	-
ROCKSPRINGS ISD		-	65	-	-	-	-	-
	ROCKSPRINGS ALTER ED PGM	-	1	-	-	-	-	-
	ROCKSPRINGS EL	-	65	-	-	-	-	-
ROCKWALL ISD		-	1,641	-	-	-	-	-

Note. A dash (-) indicates data are not reported to protect student anonymity.

Table 1
Annual Dropout Rates, Grades 7-8, by Student Group, Texas Public Schools, 2002-03: District and Campus Listing

District	Campus	All students			Rate by student group (%)			
		Dropouts	Total	Rate (%)	Afr. Am.	Hispanic	White	Econ. dis.
ROCKWALL ISD	J W WILLIAMS MIDDLE	-	922	-	-	-	-	-
	MAURINE CAIN MIDDLE SCHOOL	-	730	-	-	-	-	-
ROGERS ISD	ROGERS MIDDLE	-	141	-	-	-	-	-
		-	141	-	-	-	-	-
ROMA ISD	INSTR & GUIDE CTR	9	954	0.9	-	0.9	-	0.7
	ROMA H S	-	34	-	-	-	-	-
	ROMA MIDDLE	-	1	-	-	-	-	-
		9	954	0.9	-	0.9	-	0.7
ROOSEVELT ISD	ROOSEVELT DAEP	-	230	-	-	-	-	-
	ROOSEVELT J H	-	8	-	-	-	-	-
		-	232	-	-	-	-	-
ROPES ISD	ROPES SCHOOL	-	43	-	-	-	-	-
		-	43	-	-	-	-	-
ROSCOE ISD	ROSCOE H S	-	60	-	-	-	-	-
		-	60	-	-	-	-	-
ROSEBUD-LOTT ISD	ROSEBUD-LOTT J H	-	174	-	-	-	-	-
		-	174	-	-	-	-	-
ROTAN ISD	ROTAN J H	-	55	-	-	-	-	-
		-	55	-	-	-	-	-
ROUND ROCK ISD	C D FULKES MIDDLE	-	5,520	-	-	-	-	-
	CANYON VISTA MIDDLE	-	554	-	-	-	-	-
	CEDAR VALLEY MIDDLE	-	750	-	-	-	-	-
	CHISHOLM TRAIL MIDDLE	-	860	-	-	-	-	-
	DEERPARK MIDDLE	-	727	-	-	-	-	-
	HOPEWELL MIDDLE	-	824	-	-	-	-	-
	NOEL GRISHAM MIDDLE	-	770	-	-	-	-	-
	RIDGEVIEW MIDDLE SCHOOL	-	531	-	-	-	-	-
	ROUND ROCK OPPORT CTR DAEP	-	596	-	-	-	-	-
	WILLIAMSON CO J J A E P	-	190	-	-	-	-	-
	WM S LOTT JUVENILE CTR	-	23	-	-	-	-	-
		-	9	-	-	-	-	-
ROUND TOP-CARMINE ISD	ROUND TOP-CARMINE H S	-	39	-	-	-	-	-
		-	39	-	-	-	-	-
ROXTON ISD	ROXTON H S	-	56	-	-	-	-	-
		-	56	-	-	-	-	-
ROYAL ISD	ROYAL MIDDLE	-	240	-	-	-	-	-
		-	240	-	-	-	-	-
ROYSE CITY ISD	ALTERNATIVE LEARNING CENTER	-	435	-	-	-	-	-
	ROYSE CITY MIDDLE	-	21	-	-	-	-	-
		-	435	-	-	-	-	-
RULE ISD	RULE SCHOOL	-	33	-	-	-	-	-
		-	33	-	-	-	-	-
RUNGE ISD	RUNGE H S	-	52	-	-	-	-	-
	RUNGE J J A E P	-	52	-	-	-	-	-
		-	3	-	-	-	-	-
RUSK ISD	RUSK J H	-	346	-	-	-	-	-
		-	346	-	-	-	-	-
RYLIE FAITH FAMILY ACADEM	RYLIE FAITH FAMILY ACADEMY	-	168	-	-	-	-	-
		-	168	-	-	-	-	-
S AND S CONS ISD	S AND S CONS MIDDLE	-	153	-	-	-	-	-
		-	153	-	-	-	-	-
SABINAL ISD	SABINAL J H	-	100	-	-	-	-	-
		-	100	-	-	-	-	-
SABINE ISD	MARVIN A SMITH REGIONAL JUVENILE	-	271	-	-	-	-	-
	SABINE MIDDLE	-	8	-	-	-	-	-
		-	263	-	-	-	-	-
SABINE PASS ISD		-	53	-	-	-	-	

Note. A dash (-) indicates data are not reported to protect student anonymity.

Table 1
Annual Dropout Rates, Grades 7-8, by Student Group, Texas Public Schools, 2002-03: District and Campus Listing

District	Campus	All students			Rate by student group (%)			
		Dropouts	Total	Rate (%)	Afr. Am.	Hispanic	White	Econ. dis.
SABINE PASS ISD	SABINE PASS SCHOOL	-	53	-	-	-	-	-
SAINT JO ISD		-	51	-	-	-	-	-
	SAINT JO H S	-	51	-	-	-	-	-
SALADO ISD		-	200	-	-	-	-	-
	SALADO INTERMEDIATE SCHOOL	-	200	-	-	-	-	-
SALTILLO ISD		-	41	-	-	-	-	-
	SALTILLO SCHOOL	-	41	-	-	-	-	-
SAM RAYBURN ISD		-	82	-	-	-	-	-
	RAYBURN H S	-	82	-	-	-	-	-
SAMNORWOOD ISD		-	22	-	-	-	-	-
	SAMNORWOOD SCHOOL	-	22	-	-	-	-	-
SAN ANGELO ISD		-	2,630	-	-	-	-	-
	CARVER ALTER LRN CTR	-	93	-	-	-	-	-
	EDISON J H	-	565	-	-	-	-	-
	GLENN J H	-	645	-	-	-	-	-
	LEE J H	-	746	-	-	-	-	-
	LINCOLN JUNIOR HIGH SCHOOL	-	773	-	-	-	-	-
SAN ANTONIO ISD		46	9,252	0.5	-	0.5	-	0.3
	BRACKENRIDGE H S	-	3	-	-	-	-	-
	CHILDREN'S COMPREHENSIVE SERV	-	23	-	-	-	-	-
	CONNELL MIDDLE	5	540	0.9	-	-	-	-
	COOPER MIDDLE	-	367	-	-	-	-	-
	DAVIS MIDDLE	-	823	-	-	-	-	-
	DOROTHY C PICKETT ACADEMY	-	329	-	-	-	-	-
	EDISON H S	-	1	-	-	-	-	-
	FOX TECHNICAL H S	-	2	-	-	-	-	-
	GIRLS AND BOYS TOWN SHELTER OF SA	-	19	-	-	-	-	-
	HARRIS MIDDLE	-	450	-	-	-	-	-
	HIGHLANDS H S	-	4	-	-	-	-	-
	IRVING MIDDLE	-	646	-	-	-	-	-
	JEFFERSON H S	-	2	-	-	-	-	-
	JUVENILE DETENT CTR	-	204	-	-	-	-	-
	LONGFELLOW MIDDLE	-	626	-	-	-	-	-
	LOWELL MIDDLE	-	405	-	-	-	-	-
	M L KING MIDDLE	-	367	-	-	-	-	-
	MANN MIDDLE	-	510	-	-	-	-	-
	MURIEL FORBES EL	-	1	-	-	-	-	-
	PAGE MIDDLE	-	484	-	-	-	-	-
	PICKETT CENTER	-	19	-	-	-	-	-
	POE MIDDLE	-	724	-	-	-	-	-
	RHODES MIDDLE	-	502	-	-	-	-	-
	ROGERS MIDDLE	-	618	-	-	-	-	-
	ROY MAAS YOUTH ALTERNATIVES THE B	-	35	-	-	-	-	-
	SANTA ROSA	-	2	-	-	-	-	-
	SIEDEL LEARNING CENTER	-	6	-	-	-	-	-
	TAFOLLA MIDDLE	-	828	-	-	-	-	-
	TWAIN MIDDLE	8	650	1.2	-	1.4	-	0.8
	WHEATLEY MIDDLE	-	521	-	-	-	-	-
	WHITTIER MIDDLE	-	614	-	-	-	-	-
	SAN ANTONIO SCHOOL FOR IN		-	51	-	-	-	-
SAN ANTONIO SCHOOL FOR INQUIRY &		-	51	-	-	-	-	-
SAN AUGUSTINE ISD		-	163	-	-	-	-	-
	SAN AUGUSTINE INT	-	163	-	-	-	-	-
SAN BENITO CONS ISD		-	1,674	-	-	-	-	-
	AMADOR R RODRIGUEZ JUVENILE BOOT	-	12	-	-	-	-	-
	BERTA CABAZA MIDDLE	-	726	-	-	-	-	-
	CAMERON CO J J A E P	-	7	-	-	-	-	-
	HESTER JUVENILE DETENT	-	181	-	-	-	-	-
	MILLER JORDAN MIDDLE	-	809	-	-	-	-	-
	POSITIVE REDIRECTION CTR	-	39	-	-	-	-	-
SAN DIEGO ISD		-	270	-	-	-	-	-
	BERNARDA JAIME J H	-	272	-	-	-	-	-
SAN ELIZARIO ISD		-	571	-	-	-	-	-
	EXCELL ACADEMY	-	18	-	-	-	-	-
	SAN ELIZARIO MIDDLE	-	571	-	-	-	-	-

Note. A dash (-) indicates data are not reported to protect student anonymity.

Table 1
Annual Dropout Rates, Grades 7-8, by Student Group, Texas Public Schools, 2002-03: District and Campus Listing

District	Campus	All students			Rate by student group (%)			
		Dropouts	Total	Rate (%)	Afr. Am.	Hispanic	White	Econ. dis.
SAN FELIPE-DEL RIO CONS I		20	1,611	1.2	-	1.2	-	1.1
	DEL RIO H S	-	0	-	-	-	-	-
	DEL RIO MIDDLE	18	751	2.4	-	2.4	-	2.1
	FERMIN CALDERON EL	-	2	-	-	-	-	-
	MARION RUSSELL MIDDLE	-	6	-	-	-	-	-
	SAN FELIPE MIDDLE	-	861	-	-	-	-	-
SAN ISIDRO ISD		-	40	-	-	-	-	-
	SAN ISIDRO EL	-	40	-	-	-	-	-
SAN MARCOS CONS ISD		-	1,111	-	-	-	-	-
	GOODNIGHT J H	-	589	-	-	-	-	-
	HAYS CO JUVENILE JUSTICE ALTERNAT	-	8	-	-	-	-	-
	MILLER J H	-	545	-	-	-	-	-
SAN PERLITA ISD		-	44	-	-	-	-	-
	SAN PERLITA MIDDLE	-	44	-	-	-	-	-
SAN SABA ISD		-	128	-	-	-	-	-
	SAN SABA MIDDLE SCHOOL	-	128	-	-	-	-	-
SAN VICENTE ISD		-	4	-	-	-	-	-
	SAN VICENTE EL	-	4	-	-	-	-	-
SANDS CISD		-	53	-	-	-	-	-
	SANDS CISD	-	53	-	-	-	-	-
SANFORD ISD		-	158	-	-	-	-	-
	SANFORD-FRITCH J H	-	160	-	-	-	-	-
SANGER ISD		-	377	-	-	-	-	-
	LINDA TUTT LEARNING CENTER	-	5	-	-	-	-	-
	SANGER H S	-	2	-	-	-	-	-
	SANGER MIDDLE	-	372	-	-	-	-	-
SANTA ANNA ISD		-	61	-	-	-	-	-
	EARLY EE THROUGH 12TH GRADE	-	3	-	-	-	-	-
	SANTA ANNA H S	-	59	-	-	-	-	-
SANTA FE ISD		-	810	-	-	-	-	-
	GALVESTON CO J J A E P	-	5	-	-	-	-	-
	SANTA FE J H	-	811	-	-	-	-	-
SANTA GERTRUDIS ISD		-	31	-	-	-	-	-
	SANTA GERTRUDIS EL	-	31	-	-	-	-	-
SANTA MARIA ISD		-	81	-	-	-	-	-
	SANTA MARIA ALTERNATIVE	-	1	-	-	-	-	-
	SANTA MARIA MIDDLE	-	80	-	-	-	-	-
SANTA ROSA ISD		-	202	-	-	-	-	-
	SANTA ROSA MIDDLE	-	202	-	-	-	-	-
SANTO ISD		-	89	-	-	-	-	-
	SANTO HIGH SCHOOL	-	89	-	-	-	-	-
SAVOY ISD		-	56	-	-	-	-	-
	SAVOY H S	-	56	-	-	-	-	-
SCHERTZ-CIBOLO-U CITY ISD		-	1,205	-	-	-	-	-
	DOBIE J H	-	574	-	-	-	-	-
	RAY D CORBETT J H	-	641	-	-	-	-	-
SCHLEICHER ISD		-	105	-	-	-	-	-
	ALTERNATIVE PLACEMENT CENTER	-	7	-	-	-	-	-
	ELDORADO MIDDLE	-	105	-	-	-	-	-
SCHOOL OF EXCELLENCE IN E		-	135	-	-	-	-	-
	SCHOOL OF EXCELLENCE IN EDUCATION	-	135	-	-	-	-	-
SCHOOL OF LIBERAL ARTS AN		-	19	-	-	-	-	-
	SCHOOL OF LIBERAL ARTS AND SCIENC	-	19	-	-	-	-	-
SCHULENBURG ISD		-	126	-	-	-	-	-
	SCHULENBURG H S	-	126	-	-	-	-	-

Note. A dash (-) indicates data are not reported to protect student anonymity.

Table 1
Annual Dropout Rates, Grades 7-8, by Student Group, Texas Public Schools, 2002-03: District and Campus Listing

District	Campus	All students			Rate by student group (%)			
		Dropouts	Total	Rate (%)	Afr. Am.	Hispanic	White	Econ. dis.
SCURRY-ROSSER ISD	SCURRY-ROSSER MIDDLE	-	144	-	-	-	-	-
		-	145	-	-	-	-	-
SEAGRAVES ISD	SEAGRAVES J H	-	102	-	-	-	-	-
		-	102	-	-	-	-	-
SEALY ISD	SEALY J H	-	380	-	-	-	-	-
		-	380	-	-	-	-	-
SEGUIN ISD	BRIESEMEISTER MIDDLE	-	1,254	-	-	-	-	-
	CARE DISCIPLINE ALTERNATIVE SCHOO	-	709	-	-	-	-	-
	LIZZIE M BURGESS ALTERNATIVE SCHOO	-	41	-	-	-	-	-
	SAEGERT MIDDLE	-	83	-	-	-	-	-
		-	571	-	-	-	-	-
SEMINOLE ISD	SEMINOLE J H	-	348	-	-	-	-	-
	SEMINOLE SUCCESS CTR	-	348	-	-	-	-	-
		-	7	-	-	-	-	-
SEYMOUR ISD	SEYMOUR MIDDLE SCHOOL	-	127	-	-	-	-	-
		-	127	-	-	-	-	-
SHALLOWATER ISD	DAEP	-	231	-	-	-	-	-
	SHALLOWATER MIDDLE	-	11	-	-	-	-	-
		-	232	-	-	-	-	-
SHAMROCK ISD	SHAMROCK MIDDLE	-	69	-	-	-	-	-
		-	69	-	-	-	-	-
SHARYLAND ISD	B L GRAY JUNIOR HIGH	-	1,080	-	-	-	-	-
	SHARYLAND ALTERNATIVE EDUCATION	-	1,081	-	-	-	-	-
		-	45	-	-	-	-	-
SHEKINAH RADIANCE ACADEMY	SHEKINAH RADIANCE ACADEMY	-	27	-	-	-	-	-
		-	27	-	-	-	-	-
SHELBYVILLE ISD	SHELBYVILLE SCHOOL	-	124	-	-	-	-	-
		-	124	-	-	-	-	-
SHELDON ISD	C E KING H S	-	773	-	-	-	-	-
	C E KING MIDDLE	-	0	-	-	-	-	-
		-	775	-	-	-	-	-
SHEPHERD ISD	SHEPHERD MIDDLE	-	327	-	-	-	-	-
		-	327	-	-	-	-	-
SHERMAN ISD	COOKE FANNIN & GRAYSON CO JUVENIL	-	1,141	-	-	-	-	-
	DOUGLASS LEARNING CTR	-	20	-	-	-	-	-
	PINER MIDDLE SCHOOL	-	2	-	-	-	-	-
	TRI CO JUVENILE DETENT	-	1,084	-	-	-	-	-
		-	63	-	-	-	-	-
SHINER ISD	G O A L S PROGRAM	-	84	-	-	-	-	-
	SHINER H S	-	1	-	-	-	-	-
		-	83	-	-	-	-	-
SIDNEY ISD	SIDNEY SCHOOL	-	29	-	-	-	-	-
		-	29	-	-	-	-	-
SIERRA BLANCA ISD	SIERRA BLANCA SCHOOL	-	18	-	-	-	-	-
		-	18	-	-	-	-	-
SILSBEE ISD	SILSBEE MIDDLE	-	548	-	-	-	-	-
		-	558	-	-	-	-	-
SILVERTON ISD	SILVERTON SCHOOL	-	53	-	-	-	-	-
		-	53	-	-	-	-	-
SIMMS ISD	HOLY HIGHWAY	-	105	-	-	-	-	-
	JAMES BOWIE H S	-	10	-	-	-	-	-
		-	95	-	-	-	-	-
SINTON ISD	ALTER ED PROG	-	388	-	-	-	-	-
	E MERLE SMITH J H	-	17	-	-	-	-	-
	JUVENILE DETENTION CTR	-	317	-	-	-	-	-
		-	76	-	-	-	-	-

Note. A dash (-) indicates data are not reported to protect student anonymity.

Table 1
Annual Dropout Rates, Grades 7-8, by Student Group, Texas Public Schools, 2002-03: District and Campus Listing

District	Campus	All students		Rate (%)	Rate by student group (%)			
		Dropouts	Total		Afr. Am.	His-panic	White	Econ. dis.
SIVELLS BEND ISD		-	18	-	-	-	-	-
	SIVELLS BEND EL	-	18	-	-	-	-	-
SKIDMORE-TYNAN ISD		-	129	-	-	-	-	-
	SKIDMORE-TYNAN J H	-	129	-	-	-	-	-
SLATON ISD		-	238	-	-	-	-	-
	LUBBOCK CO J J A E P	-	3	-	-	-	-	-
	SLATON J H	-	239	-	-	-	-	-
SLIDELL ISD		-	54	-	-	-	-	-
	SLIDELL SCHOOL	-	54	-	-	-	-	-
SLOCUM ISD		-	81	-	-	-	-	-
	SLOCUM H S	-	81	-	-	-	-	-
SMITHVILLE ISD		-	296	-	-	-	-	-
	SMITHVILLE H S	-	0	-	-	-	-	-
	SMITHVILLE J H	-	276	-	-	-	-	-
	WOODSIDE TRAILS	-	20	-	-	-	-	-
SMYER ISD		-	77	-	-	-	-	-
	SMYER H S	-	77	-	-	-	-	-
SNOOK ISD		-	106	-	-	-	-	-
	BURLESON CO ALTER	-	10	-	-	-	-	-
	SNOOK SECONDARY	-	106	-	-	-	-	-
SNYDER ISD		-	432	-	-	-	-	-
	SNYDER J H	-	432	-	-	-	-	-
SOCORRO ISD		-	4,938	-	-	-	-	-
	BENITO MARTINEZ EL	-	1	-	-	-	-	-
	BILL SYBERT SCHOOL	-	189	-	-	-	-	-
	CAPT WALTER E CLARKE MIDDLE	-	909	-	-	-	-	-
	COL JOHN O ENSOR MIDDLE	-	361	-	-	-	-	-
	ERNESTO SERNA SCHOOL	-	257	-	-	-	-	-
	JANE A HAMBRIC SCHOOL	-	172	-	-	-	-	-
	KEYS ACAD	-	114	-	-	-	-	-
	MONTWOOD MIDDLE	-	682	-	-	-	-	-
	SALVADOR SANCHEZ MIDDLE	-	626	-	-	-	-	-
	SOCORRO MIDDLE	-	563	-	-	-	-	-
	SUN RIDGE MIDDLE SCHOOL	-	486	-	-	-	-	-
	VISTA DEL SOL EL	-	1	-	-	-	-	-
	WILLIAM D SLIDER MIDDLE	-	776	-	-	-	-	-
SOMERSET ISD		-	551	-	-	-	-	-
	SOMERSET JUNIOR HIGH	-	553	-	-	-	-	-
SOMERVILLE ISD		-	123	-	-	-	-	-
	BURLESON CO ALTER	-	7	-	-	-	-	-
	SOMERVILLE J H	-	123	-	-	-	-	-
SONORA ISD		-	133	-	-	-	-	-
	SONORA J H	-	133	-	-	-	-	-
SOUTH SAN ANTONIO ISD		-	1,612	-	-	-	-	-
	ABRAHAM KAZEN MIDDLE	-	581	-	-	-	-	-
	ALAN B SHEPARD MIDDLE	-	430	-	-	-	-	-
	ALTERNATIVE SCHOOL	-	85	-	-	-	-	-
	BEXAR CO J J A E P	-	6	-	-	-	-	-
	DWIGHT MIDDLE	-	631	-	-	-	-	-
SOUTH TEXAS ISD		-	297	-	-	-	-	-
	SO TEXAS H S-SAN BENITO	-	2	-	-	-	-	-
	THE TEACHER ACADEMY	-	295	-	-	-	-	-
SOUTHLAND ISD		-	32	-	-	-	-	-
	SOUTHLAND SCHOOL	-	32	-	-	-	-	-
SOUTHSIDE ISD		-	900	-	-	-	-	-
	BEXAR CO J J A E P	-	9	-	-	-	-	-
	SOUTHSIDE ALTER CTR	-	79	-	-	-	-	-
	SOUTHSIDE MIDDLE	-	901	-	-	-	-	-
SOUTHWEST HIGH SCHOOL		-	38	-	-	-	-	-
	ADDED INCENTIVES	-	19	-	-	-	-	-

Note. A dash (-) indicates data are not reported to protect student anonymity.

Table 1
Annual Dropout Rates, Grades 7-8, by Student Group, Texas Public Schools, 2002-03: District and Campus Listing

District	Campus	All students			Rate by student group (%)			
		Dropouts	Total	Rate (%)	Afr. Am.	Hispanic	White	Econ. dis.
SOUTHWEST HIGH SCHOOL	SOUTHWEST H S - INCENTIVES	-	14	-	-	-	-	-
SOUTHWEST ISD		16	1,685	0.9	-	1.0	-	0.8
	BEXAR CO J J A E P	-	7	-	-	-	-	-
	FRANCIS R SCOBEE JUNIOR HIGH	-	907	-	-	-	-	-
	SHARON CHRISTA MCAULIFFE JUNIOR H	6	786	0.8	-	0.8	-	-
	SOUTHWEST H S	7	0	0.0	-	0.0	-	0.0
SOUTHWEST PREPARATORY SCH		-	165	-	-	-	-	-
	NEHEMIAH ACADEMY	-	100	-	-	-	-	-
	SOUTHWEST PREPARATORY SCHOOL-NORT	-	103	-	-	-	-	-
SPADE ISD		-	23	-	-	-	-	-
	SPADE SCHOOL	-	23	-	-	-	-	-
SPEARMAN ISD		-	126	-	-	-	-	-
	SPEARMAN J H	-	126	-	-	-	-	-
SPLENDORA ISD		-	558	-	-	-	-	-
	SPLENDORA MIDDLE	-	558	-	-	-	-	-
SPRING BRANCH ISD		11	5,098	0.2	-	0.4	-	0.2
	CORNERSTONE ACADEMY	-	254	-	-	-	-	-
	HARRIS CO J J A E P	-	6	-	-	-	-	-
	LANDRUM MIDDLE	5	635	0.8	-	0.9	-	-
	MEMORIAL MIDDLE	-	694	-	-	-	-	-
	NORTHBROOK MIDDLE	-	526	-	-	-	-	-
	SPRING BRANCH MIDDLE	-	801	-	-	-	-	-
	SPRING FOREST MIDDLE	-	693	-	-	-	-	-
	SPRING OAKS MIDDLE	-	685	-	-	-	-	-
	SPRING WOODS MIDDLE	-	693	-	-	-	-	-
	WESTCHESTER ACADEMY FOR INTERNATI	-	243	-	-	-	-	-
SPRING HILL ISD		-	314	-	-	-	-	-
	SPRING HILL J H	-	315	-	-	-	-	-
SPRING ISD		-	4,346	-	-	-	-	-
	BAMMEL MIDDLE	-	1,336	-	-	-	-	-
	DUEITT MIDDLE	-	806	-	-	-	-	-
	EDWIN M WELLS MIDDLE	-	1,229	-	-	-	-	-
	GOLDEN EAGLE ACADEMY	-	13	-	-	-	-	-
	HIGH POINT SCH NORTH	-	89	-	-	-	-	-
	SCHOOL FOR ACCELERATED LRN	-	21	-	-	-	-	-
	SP ED CONTRACT	-	9	-	-	-	-	-
	TWIN CREEKS MIDDLE	-	1,016	-	-	-	-	-
	WUNSCH SCH	-	38	-	-	-	-	-
SPRINGLAKE-EARTH ISD		-	63	-	-	-	-	-
	SPRINGLAKE-EARTH ELEM/MIDDLE SCHO	-	63	-	-	-	-	-
SPRINGTOWN ISD		-	700	-	-	-	-	-
	A C E ALTER	-	20	-	-	-	-	-
	SPRINGTOWN MIDDLE	-	701	-	-	-	-	-
SPUR ISD		-	58	-	-	-	-	-
	SPUR SCHOOL	-	58	-	-	-	-	-
SPURGER ISD		-	71	-	-	-	-	-
	SPURGER H S	-	71	-	-	-	-	-
ST MARY'S ACADEMY CHARTER		-	33	-	-	-	-	-
	ST MARY'S ACADEMY CHARTER SCHOOL	-	33	-	-	-	-	-
STAFFORD MUNICIPAL SCHOOL		-	468	-	-	-	-	-
	STAFFORD MIDDLE SCHOOL	-	468	-	-	-	-	-
STAMFORD ISD		-	113	-	-	-	-	-
	STAMFORD JR-SR H S	-	113	-	-	-	-	-
STANTON ISD		-	145	-	-	-	-	-
	STANTON MIDDLE	-	145	-	-	-	-	-
STAR CHARTER SCHOOL		-	60	-	-	-	-	-
	STAR CHARTER SCHOOL	-	60	-	-	-	-	-
STAR ISD		-	19	-	-	-	-	-
	STAR SCHOOL	-	19	-	-	-	-	-

Note. A dash (-) indicates data are not reported to protect student anonymity.

Table 1
Annual Dropout Rates, Grades 7-8, by Student Group, Texas Public Schools, 2002-03: District and Campus Listing

District	Campus	All students			Rate by student group (%)			
		Dropouts	Total	Rate (%)	Afr. Am.	Hispanic	White	Econ. dis.
STEPHENVILLE		-	613	-	-	-	-	-
	STEPHENVILLE J H	-	613	-	-	-	-	-
STERLING CITY ISD		-	55	-	-	-	-	-
	FAIRVIEW DAEP	-	2	-	-	-	-	-
	STERLING CITY J H	-	54	-	-	-	-	-
	WALL SPECIAL PROGRAMS	-	2	-	-	-	-	-
STOCKDALE ISD		-	134	-	-	-	-	-
	ALTERNATIVE SCHOOL	-	2	-	-	-	-	-
	STOCKDALE J H	-	134	-	-	-	-	-
	WILSON CO J J A E P	-	1	-	-	-	-	-
STRATFORD ISD		-	108	-	-	-	-	-
	STRATFORD J H	-	108	-	-	-	-	-
STRAWN ISD		-	28	-	-	-	-	-
	STRAWN SCHOOL	-	28	-	-	-	-	-
SUDAN ISD		-	60	-	-	-	-	-
	SUDAN EL	-	29	-	-	-	-	-
	SUDAN H S	-	31	-	-	-	-	-
SULPHUR BLUFF ISD		-	45	-	-	-	-	-
	SULPHUR BLUFF SCHOOL	-	45	-	-	-	-	-
SULPHUR SPRINGS ISD		-	597	-	-	-	-	-
	SULPHUR SPRINGS MIDDLE	-	597	-	-	-	-	-
SUNDOWN ISD		-	89	-	-	-	-	-
	SUNDOWN J H	-	89	-	-	-	-	-
SUNNYVALE ISD		-	132	-	-	-	-	-
	SUNNYVALE EL	-	132	-	-	-	-	-
SUNRAY ISD		-	77	-	-	-	-	-
	SUNRAY MIDDLE SCHOOL	-	77	-	-	-	-	-
SWEENEY ISD		-	394	-	-	-	-	-
	BRAZORIA CO J J A E P	-	5	-	-	-	-	-
	SWEENEY J H	-	394	-	-	-	-	-
SWEET HOME ISD		-	20	-	-	-	-	-
	SWEET HOME EL	-	20	-	-	-	-	-
SWEETWATER ISD		-	387	-	-	-	-	-
	SWEETWATER MIDDLE	-	387	-	-	-	-	-
TAFT ISD		-	241	-	-	-	-	-
	TAFT H S	-	3	-	-	-	-	-
	TAFT J H	-	238	-	-	-	-	-
TAHOKA ISD		-	124	-	-	-	-	-
	TAHOKA MIDDLE	-	124	-	-	-	-	-
TARKINGTON ISD		-	358	-	-	-	-	-
	TARKINGTON MIDDLE	-	358	-	-	-	-	-
TATUM ISD		-	211	-	-	-	-	-
	TATUM MIDDLE	-	211	-	-	-	-	-
TAYLOR ISD		-	500	-	-	-	-	-
	LOTT JUVENILE DETENTION CENTER	-	5	-	-	-	-	-
	TAYLOR MIDDLE SCHOOL	-	499	-	-	-	-	-
	WILLIAMSON CO JJAEP	-	9	-	-	-	-	-
TEAGUE ISD		-	226	-	-	-	-	-
	TEAGUE INT	-	1	-	-	-	-	-
	TEAGUE J H	-	225	-	-	-	-	-
TECHNOLOGY EDUCATION CHAR		-	0	-	-	-	-	-
	TECHNOLOGY EDUCATION CHARTER H S	-	0	-	-	-	-	-
TEKOA ACADEMY OF ACCELERA		-	26	-	-	-	-	-
	TEKOA ACADEMY OF ACCELERATED STUD	-	26	-	-	-	-	-

Note. A dash (-) indicates data are not reported to protect student anonymity.

Table 1
Annual Dropout Rates, Grades 7-8, by Student Group, Texas Public Schools, 2002-03: District and Campus Listing

District	Campus	All students			Rate by student group (%)			
		Dropouts	Total	Rate (%)	Afr. Am.	Hispanic	White	Econ. dis.
TEMPLE ISD	BELL CO J J A E P	-	1,356	-	-	-	-	-
	BONHAM MIDDLE	-	24	-	-	-	-	-
	LAMAR MIDDLE	-	448	-	-	-	-	-
	RAYE-ALLEN EL	-	483	-	-	-	-	-
	TRAVIS MIDDLE	-	1	-	-	-	-	-
TENAHA ISD	TENAHA MIDDLE	-	68	-	-	-	-	-
		-	68	-	-	-	-	-
TERLINGUA CSD	TERLINGUA EL	-	25	-	-	-	-	-
		-	25	-	-	-	-	-
TERRELL COUNTY ISD	SANDERSON J H	-	31	-	-	-	-	-
		-	31	-	-	-	-	-
TERRELL ISD	TERRELL MIDDLE	-	758	-	-	-	-	-
	TISD CHILD & ADOLESCENT CENTER	-	714	-	-	-	-	-
		-	45	-	-	-	-	-
TEXARKANA ISD	LINCOLN STREET ALTER	-	912	-	-	-	-	-
	TEXAS MIDDLE SCHOOL	-	61	-	-	-	-	-
		-	914	-	-	-	-	-
TEXAS CITY ISD	BLOCKER MIDDLE	-	1,001	-	-	-	-	-
	HIGH POINT GULF COAST	-	1,001	-	-	-	-	-
	TEXAS CITY J J A E P	-	36	-	-	-	-	-
		-	12	-	-	-	-	-
TEXAS EMPOWERMENT ACADEMY	TEXAS EMPOWERMENT ACADEMY	-	74	-	-	-	-	-
		-	74	-	-	-	-	-
TEXAS SERENITY ACADEMY	TEXAS SERENITY ACADEMY	-	9	-	-	-	-	-
		-	9	-	-	-	-	-
TEXHOMA ISD	TEXHOMA EL	-	28	-	-	-	-	-
		-	28	-	-	-	-	-
TEXLINE ISD	TEXLINE SCHOOL	-	22	-	-	-	-	-
		-	22	-	-	-	-	-
THORNDALE ISD	THORNDALE MIDDLE	-	91	-	-	-	-	-
		-	91	-	-	-	-	-
THRALL ISD	THRALL MIDDLE SCHOOL	-	96	-	-	-	-	-
		-	95	-	-	-	-	-
THREE RIVERS ISD	THREE RIVERS MIDDLE	-	109	-	-	-	-	-
		-	109	-	-	-	-	-
THREE WAY ISD	THREE WAY EL	-	3	-	-	-	-	-
		-	3	-	-	-	-	-
THROCKMORTON ISD	THROCKMORTON EL	-	40	-	-	-	-	-
		-	40	-	-	-	-	-
TIDEHAVEN ISD	TIDEHAVEN INT	-	172	-	-	-	-	-
		-	172	-	-	-	-	-
TIMPSON ISD	TIMPSON MIDDLE	-	111	-	-	-	-	-
		-	111	-	-	-	-	-
TIOGA ISD	TIOGA SCHOOL	-	36	-	-	-	-	-
		-	36	-	-	-	-	-
TOLAR ISD	TOLAR H S	-	101	-	-	-	-	-
		-	101	-	-	-	-	-
TOM BEAN ISD	TOM BEAN MIDDLE	-	155	-	-	-	-	-
		-	155	-	-	-	-	-
TOMBALL ISD	TOMBALL J H	-	1,347	-	-	-	-	-
	TOMBALL J J A E P CAMPUS	-	1,349	-	-	-	-	-
		-	4	-	-	-	-	-
TORNILLO ISD	TORNILLO MIDDLE	-	186	-	-	-	-	-
		-	186	-	-	-	-	-

Note. A dash (-) indicates data are not reported to protect student anonymity.

Table 1
Annual Dropout Rates, Grades 7-8, by Student Group, Texas Public Schools, 2002-03: District and Campus Listing

District	Campus	All students			Rate by student group (%)			
		Dropouts	Total	Rate (%)	Afr. Am.	Hispanic	White	Econ. dis.
TOVAS-TACTILE ORAL VISUAL		-	21	-	-	-	-	-
	TOVAS-TACTILE ORAL VISUAL ALT SYS	-	21	-	-	-	-	-
TREETOPS SCHOOL INTERNATI		-	78	-	-	-	-	-
	TREETOPS SCHOOL INTERNATIONAL	-	78	-	-	-	-	-
TRENT ISD		-	26	-	-	-	-	-
	TRENT SCHOOL	-	27	-	-	-	-	-
TRENTON ISD		-	93	-	-	-	-	-
	TRENTON H S	-	93	-	-	-	-	-
TRINIDAD ISD		-	59	-	-	-	-	-
	TRINIDAD SCHOOL	-	59	-	-	-	-	-
TRINITY ISD		-	229	-	-	-	-	-
	TRINITY J H	-	229	-	-	-	-	-
TROUP ISD		-	173	-	-	-	-	-
	TROUP MIDDLE	-	173	-	-	-	-	-
TROY ISD		-	241	-	-	-	-	-
	TROY MIDDLE SCHOOL	-	241	-	-	-	-	-
TULIA ISD		-	193	-	-	-	-	-
	TULIA J H	-	193	-	-	-	-	-
TULOSO-MIDWAY ISD		-	525	-	-	-	-	-
	TULOSO-MIDWAY MIDDLE	-	526	-	-	-	-	-
TURKEY-QUITAQUE ISD		-	39	-	-	-	-	-
	VALLEY SCHOOL	-	39	-	-	-	-	-
TYLER ISD		11	2,621	0.4	-	0.7	-	0.4
	ALVIN V ANDERSON EDUCATIONAL COMP	-	3	-	-	-	-	-
	BOULTER CREATIVE ARTS MAGNET SCHO	-	325	-	-	-	-	-
	DOGAN MIDDLE	-	364	-	-	-	-	-
	HOGG MIDDLE	-	422	-	-	-	-	-
	HUBBARD MIDDLE	-	649	-	-	-	-	-
	JIM PLYLER INSTRUCTIONAL COMPLEX	-	126	-	-	-	-	-
	JOHN TYLER H S	-	1	-	-	-	-	-
	MOORE MST MAGNET SCHOOL	-	524	-	-	-	-	-
	SMITH CO J J A E P	-	4	-	-	-	-	-
	ST LOUIS SP ED EL	-	11	-	-	-	-	-
	STEWART EDISON JR ACADEMY	-	390	-	-	-	-	-
UNION GROVE ISD		-	146	-	-	-	-	-
	UNION GROVE J H	-	146	-	-	-	-	-
UNION HILL ISD		-	63	-	-	-	-	-
	UNION HILL H S	-	63	-	-	-	-	-
UNITED ISD		5	4,638	0.1	-	0.1	-	-
	ANTONIO GONZALEZ MIDDLE SCHOOL	-	453	-	-	-	-	-
	CLARK MIDDLE	-	496	-	-	-	-	-
	GEORGE WASHINGTON MIDDLE	-	579	-	-	-	-	-
	JOHN B ALEXANDER H S	-	1	-	-	-	-	-
	JUVENILLE JUSTICE ALTERNATIVE PRO	-	35	-	-	-	-	-
	LOS OBISPOS MIDDLE	-	485	-	-	-	-	-
	LYNDON B JOHNSON	-	390	-	-	-	-	-
	SALVADOR GARCIA MIDDLE	-	458	-	-	-	-	-
	TRAUTMANN MIDDLE	-	776	-	-	-	-	-
	UNITED MIDDLE	-	531	-	-	-	-	-
	UNITED SOUTH MIDDLE	-	591	-	-	-	-	-
	UNITED STEP ACADEMY	-	173	-	-	-	-	-
UNIVERSAL ACADEMY		-	105	-	-	-	-	-
	UNIVERSAL ACADEMY	-	64	-	-	-	-	-
	UNIVERSAL ACADEMY - FLOWER MOUND	-	41	-	-	-	-	-
UNIVERSITY CHARTER SCHOOL		-	360	-	-	-	-	-
	ANNUNCIATION MATERNITY HOME	-	3	-	-	-	-	-
	CAMP COMANCHE	-	64	-	-	-	-	-
	DEPELCHIN CAMPUS	-	30	-	-	-	-	-
	LA HACIENDA SOLUTIONS	-	1	-	-	-	-	-
	MARYWOOD	-	1	-	-	-	-	-

Note. A dash (-) indicates data are not reported to protect student anonymity.

Table 1
Annual Dropout Rates, Grades 7-8, by Student Group, Texas Public Schools, 2002-03: District and Campus Listing

District	Campus	All students			Rate by student group (%)			
		Dropouts	Total	Rate (%)	Afr. Am.	His-panic	White	Econ. dis.
UNIVERSITY CHARTER SCHOOL	MERRIDELL	-	92	-	-	-	-	-
	MIRACLE FARM	-	5	-	-	-	-	-
	NATIONAL ELITE GYMNASTICS	-	10	-	-	-	-	-
	PATHFINDER CAMP	-	20	-	-	-	-	-
	PATHWAYS 3H CAMPUS	-	14	-	-	-	-	-
	SAFEPLACE	-	13	-	-	-	-	-
	SETTLEMENT HOME	-	17	-	-	-	-	-
	STAR RANCH CAMPUS	-	10	-	-	-	-	-
	T-CARE	-	58	-	-	-	-	-
TNC CAMPUS (TEXAS NEUROREHABILITA	-	22	-	-	-	-	-	
UTOPIA ISD	UTOPIA SCHOOL	-	30	-	-	-	-	-
		-	30	-	-	-	-	-
UVALDE CONS ISD	BATESVILLE MIDDLE	-	845	-	-	-	-	-
	UVALDE J H	-	54	-	-	-	-	-
		-	796	-	-	-	-	-
VALENTINE ISD	VALENTINE SCHOOL	-	9	-	-	-	-	-
		-	9	-	-	-	-	-
VALLEY HIGH	VALLEY JUNIOR HIGH SCHOOL	-	30	-	-	-	-	-
		-	30	-	-	-	-	-
VALLEY MILLS ISD	VALLEY MILLS J H	-	101	-	-	-	-	-
		-	102	-	-	-	-	-
VALLEY VIEW ISD (Cooke Co	VALLEY VIEW HS/MS	-	133	-	-	-	-	-
		-	133	-	-	-	-	-
VALLEY VIEW ISD (Hidalgo	VALLEY VIEW J H	-	433	-	-	-	-	-
		-	433	-	-	-	-	-
VAN ALSTYNE ISD	VAN ALSTYNE J H	-	233	-	-	-	-	-
		-	233	-	-	-	-	-
VAN ISD	VAN J H	-	397	-	-	-	-	-
		-	397	-	-	-	-	-
VAN VLECK ISD	O H HERMAN MIDDLE	-	188	-	-	-	-	-
		-	188	-	-	-	-	-
VEGA ISD	VEGA H S	-	62	-	-	-	-	-
		-	62	-	-	-	-	-
VENUS ISD	LEARNING CENTER	-	314	-	-	-	-	-
	VENUS MIDDLE	-	17	-	-	-	-	-
		-	316	-	-	-	-	-
VERIBEST ISD	ROY K ROBB POST ADJUDICATION CENT	-	51	-	-	-	-	-
	VERIBEST EL	-	10	-	-	-	-	-
		-	42	-	-	-	-	-
VERNON ISD	NORTH TEXAS STATE HOSPITAL - AFP	-	423	-	-	-	-	-
	VERNON MIDDLE SCHOOL	-	31	-	-	-	-	-
		-	392	-	-	-	-	-
VICTORIA ISD	COLETO CREEK SCHOOL	-	2,441	-	-	-	-	-
	CRAIN MIDDLE	-	16	-	-	-	-	-
	HOWELL MIDDLE	-	776	-	-	-	-	-
	JUVENILE CENTER FOR ACADEMIC ACHI	-	868	-	-	-	-	-
	JUVENILE DETENT CTR	-	20	-	-	-	-	-
	MITCHELL GUIDANCE CENTER	-	2	-	-	-	-	-
	PATTI WELDER MAGNET MIDDLE SCHOOL	-	171	-	-	-	-	-
	PROFIT ACADEMIC CTR FOR SUCCESS	-	879	-	-	-	-	-
	-	21	-	-	-	-	-	
VIDOR ISD	VIDOR J H	-	828	-	-	-	-	-
		-	828	-	-	-	-	-
VYSEHRAD ISD	VYSEHRAD EL	-	20	-	-	-	-	-
		-	20	-	-	-	-	-
WACO ISD	BRAZOS MIDDLE SCHOOL	5	2,421	0.2	-	-	-	-
	CARVER ACAD	-	401	-	-	-	-	-
	CESAR CHAVEZ MIDDLE SCHOOL	-	410	-	-	-	-	-
		-	246	-	-	-	-	-

Note. A dash (-) indicates data are not reported to protect student anonymity.

Table 1
Annual Dropout Rates, Grades 7-8, by Student Group, Texas Public Schools, 2002-03: District and Campus Listing

District	Campus	All students			Rate by student group (%)			
		Dropouts	Total	Rate (%)	Afr. Am.	Hispanic	White	Econ. dis.
WACO ISD	CHALLENGE ACADEMY	-	25	-	-	-	-	-
	G L WILEY MIDDLE	-	163	-	-	-	-	-
	LAKE AIR MIDDLE	-	498	-	-	-	-	-
	LAKE WACO MONTESSORI MAGNET	-	38	-	-	-	-	-
	METHODIST HOME	-	22	-	-	-	-	-
	STARS HIGH SCHOOL	-	1	-	-	-	-	-
	TENNYSON MIDDLE	-	404	-	-	-	-	-
	UNIVERSITY MIDDLE	-	389	-	-	-	-	-
	WACO H S	-	1	-	-	-	-	-
	WACO ISD ALTERNATIVE SCHOOL	-	182	-	-	-	-	-
WAEOLDER ISD	WAEOLDER H S	-	50	-	-	-	-	-
		-	50	-	-	-	-	-
WALL ISD	FAIRVIEW ACCELERATED	-	184	-	-	-	-	-
	GRAPE CREEK SPECIAL PROG	-	2	-	-	-	-	-
	GRAPE CREEK SPECIAL PROG	-	2	-	-	-	-	-
	WALL MIDDLE	-	181	-	-	-	-	-
WALLER ISD	HARRIS COUNTY J J A E P	-	831	-	-	-	-	-
	HARRIS COUNTY J J A E P	-	5	-	-	-	-	-
	WALLER J H	-	832	-	-	-	-	-
WALNUT BEND ISD	WALNUT BEND EL	-	15	-	-	-	-	-
	WALNUT BEND EL	-	15	-	-	-	-	-
WALNUT SPRINGS ISD	WALNUT SPRINGS SCHOOL	-	49	-	-	-	-	-
	WALNUT SPRINGS SCHOOL	-	49	-	-	-	-	-
WARREN ISD	WARREN J H	-	156	-	-	-	-	-
	WARREN J H	-	156	-	-	-	-	-
WASKOM ISD	WASKOM MIDDLE	-	154	-	-	-	-	-
	WASKOM MIDDLE	-	154	-	-	-	-	-
WATER VALLEY ISD	GRAPE CREEK SPECIAL PROG	-	66	-	-	-	-	-
	GRAPE CREEK SPECIAL PROG	-	1	-	-	-	-	-
	SAN ANGELO STATE SCHOOL	-	3	-	-	-	-	-
	WATER VALLEY H S	-	61	-	-	-	-	-
WAXAHACHIE FAITH FAMILY A	WAXAHACHIE FAITH FAMILY ACADEMY	-	64	-	-	-	-	-
	WAXAHACHIE FAITH FAMILY ACADEMY	-	64	-	-	-	-	-
WAXAHACHIE ISD	WAXAHACHIE J H	-	1,078	-	-	-	-	-
	WAXAHACHIE J H	-	1,078	-	-	-	-	-
	WAXAHACHIE NINTH GRADE ACADEMY	-	0	-	-	-	-	-
WEATHERFORD ISD	AUSTIN EL	-	1,247	-	-	-	-	-
	AUSTIN EL	-	1	-	-	-	-	-
	HALL J H	-	667	-	-	-	-	-
	TISON J H	-	592	-	-	-	-	-
WEBB CONS ISD	BRUNI MIDDLE	-	51	-	-	-	-	-
	BRUNI MIDDLE	-	51	-	-	-	-	-
WEIMAR ISD	WEIMAR J H	-	89	-	-	-	-	-
	WEIMAR J H	-	89	-	-	-	-	-
WELLINGTON ISD	WELLINGTON J H	-	88	-	-	-	-	-
	WELLINGTON J H	-	88	-	-	-	-	-
WELLMAN-UNION CONS ISD	WELLMAN-UNION SCHOOL	-	58	-	-	-	-	-
	WELLMAN-UNION SCHOOL	-	58	-	-	-	-	-
WELLS ISD	WELLS EL	-	59	-	-	-	-	-
	WELLS EL	-	59	-	-	-	-	-
WESLACO ISD	ARMANDO CUELLAR MIDDLE	11	2,375	0.5	-	0.5	-	0.6
	ARMANDO CUELLAR MIDDLE	-	529	-	-	-	-	-
	BEATRIZ G GARZA MIDDLE SCHOOL	5	649	0.8	-	0.8	-	0.9
	CENTRAL MIDDLE	-	667	-	-	-	-	-
	HIDALGO CO J J A E P	-	1	-	-	-	-	-
	HIDALGO COUNTY BOOT CAMP	-	1	-	-	-	-	-
	MARY HOGE MIDDLE SCHOOL	-	598	-	-	-	-	-
	SOUTH GUIDANCE CENTER	-	5	-	-	-	-	-
WEST HARDIN COUNTY CONS I	-	124	-	-	-	-	-	

Note. A dash (-) indicates data are not reported to protect student anonymity.

Table 1
Annual Dropout Rates, Grades 7-8, by Student Group, Texas Public Schools, 2002-03: District and Campus Listing

District	Campus	All students			Rate by student group (%)			
		Dropouts	Total	Rate (%)	Afr. Am.	Hispanic	White	Econ. dis.
WEST HARDIN COUNTY CONS I	WEST HARDIN MIDDLE SCHOOL	-	124	-	-	-	-	-
WEST HOUSTON CHARTER SCHO	WEST HOUSTON CHARTER	-	43	-	-	-	-	-
	WEST HOUSTON CHARTER ELEMENTARY	-	42	-	-	-	-	-
		-	1	-	-	-	-	-
WEST ISD		-	261	-	-	-	-	-
	BROOKHAVEN YOUTH RANCH	-	28	-	-	-	-	-
	WEST D A E P	-	8	-	-	-	-	-
	WEST MIDDLE	-	233	-	-	-	-	-
WEST ORANGE-COVE CONS ISD		-	498	-	-	-	-	-
	WEST ORANGE-STARK MIDDLE	-	498	-	-	-	-	-
WEST OSO ISD		-	305	-	-	-	-	-
	WEST OSO ISD JJAEP	-	1	-	-	-	-	-
	WEST OSO JUNIOR HIGH SCHOOL	-	307	-	-	-	-	-
WEST RUSK ISD		-	127	-	-	-	-	-
	WEST RUSK J H	-	127	-	-	-	-	-
WEST SABINE ISD		-	104	-	-	-	-	-
	WEST SABINE H S	-	104	-	-	-	-	-
WESTBROOK ISD		-	25	-	-	-	-	-
	WESTBROOK SCHOOL	-	25	-	-	-	-	-
WESTHOFF ISD		-	12	-	-	-	-	-
	WESTHOFF EL	-	12	-	-	-	-	-
WESTPHALIA ISD		-	26	-	-	-	-	-
	WESTPHALIA EL	-	26	-	-	-	-	-
WESTWOOD ISD		-	339	-	-	-	-	-
	WESTWOOD J H	-	339	-	-	-	-	-
WHARTON ISD		-	389	-	-	-	-	-
	C W DAWSON EL	-	2	-	-	-	-	-
	WHARTON J H	-	387	-	-	-	-	-
WHEELER ISD		-	51	-	-	-	-	-
	WHEELER SCHOOL	-	51	-	-	-	-	-
WHITE DEER ISD		-	86	-	-	-	-	-
	WHITE DEER EL	-	86	-	-	-	-	-
WHITE OAK ISD		-	243	-	-	-	-	-
	WHITE OAK MIDDLE	-	243	-	-	-	-	-
WHITE SETTLEMENT ISD		-	766	-	-	-	-	-
	BREWER MIDDLE	-	787	-	-	-	-	-
	PHOENIX LEARNING CTR	-	30	-	-	-	-	-
	TARRANT CO J J A E P	-	1	-	-	-	-	-
		-		-	-	-	-	-
WHITEFACE CONS ISD		-	74	-	-	-	-	-
	WHITEFACE H S	-	74	-	-	-	-	-
WHITEHOUSE ISD		-	754	-	-	-	-	-
	WHITEHOUSE ISD - JJAEP	-	3	-	-	-	-	-
	WHITEHOUSE JUNIOR HIGH	-	754	-	-	-	-	-
WHITESBORO ISD		-	293	-	-	-	-	-
	WHITESBORO MIDDLE	-	293	-	-	-	-	-
WHITEWRIGHT ISD		-	132	-	-	-	-	-
	WHITEWRIGHT MIDDLE	-	132	-	-	-	-	-
WHITHARRAL ISD		-	33	-	-	-	-	-
	WHITHARRAL SCHOOL	-	33	-	-	-	-	-
WHITNEY ISD		-	262	-	-	-	-	-
	WHITNEY H S	-	1	-	-	-	-	-
	WHITNEY MIDDLE SCHOOL	-	261	-	-	-	-	-
WICHITA FALLS ISD		-	2,466	-	-	-	-	-
	BARWISE J H	-	658	-	-	-	-	-
	CUNNINGHAM SCHOOL	-	2	-	-	-	-	-

Note. A dash (-) indicates data are not reported to protect student anonymity.

Table 1
Annual Dropout Rates, Grades 7-8, by Student Group, Texas Public Schools, 2002-03: District and Campus Listing

District	Campus	All students			Rate by student group (%)			
		Dropouts	Total	Rate (%)	Afr. Am.	His-panic	White	Econ. dis.
WICHITA FALLS ISD	KIRBY MATH-SCIENCE CTR	-	650	-	-	-	-	-
	MCNIEL J H	-	697	-	-	-	-	-
	WICHITA COUNTY JUVENILE JUSTICE A	-	20	-	-	-	-	-
	WICHITA FALLS SP ED CTR	-	90	-	-	-	-	-
	ZUNDELOWITZ J H	-	436	-	-	-	-	-
WILLIS ISD		-	797	-	-	-	-	-
	LYNN LUCAS MIDDLE	-	784	-	-	-	-	-
	PROJECT RESTORE	-	9	-	-	-	-	-
	STUBBLEFIELD ALTERNATIVE ACADEMY	-	39	-	-	-	-	-
WILLS POINT ISD		-	475	-	-	-	-	-
	WILLS POINT J H	-	475	-	-	-	-	-
WILMER-HUTCHINS ISD		-	525	-	-	-	-	-
	HUTCHINS ACADEMIC CENTER	-	47	-	-	-	-	-
	KENNEDY-CURRY MIDDLE	-	527	-	-	-	-	-
WILSON ISD		-	27	-	-	-	-	-
	WILSON SCHOOL	-	27	-	-	-	-	-
WIMBERLEY ISD		-	320	-	-	-	-	-
	WIMBERLEY J H	-	320	-	-	-	-	-
WINDTHORST ISD		-	79	-	-	-	-	-
	WINDTHORST H S	-	79	-	-	-	-	-
WINFIELD ISD		-	33	-	-	-	-	-
	WINFIELD EL	-	33	-	-	-	-	-
WINK-LOVING ISD		-	62	-	-	-	-	-
	WINK H S	-	62	-	-	-	-	-
WINNSBORO ISD		-	253	-	-	-	-	-
	MEMORIAL MIDDLE	-	253	-	-	-	-	-
WINONA ISD		-	186	-	-	-	-	-
	WINONA MIDDLE	-	186	-	-	-	-	-
WINTERS ISD		-	127	-	-	-	-	-
	WINTERS J H	-	127	-	-	-	-	-
WODEN ISD		-	130	-	-	-	-	-
	NACOGDOCHES BOYS RANCH	-	14	-	-	-	-	-
	WODEN J H	-	116	-	-	-	-	-
WOLFE CITY ISD		-	106	-	-	-	-	-
	WOLFE CITY MIDDLE	-	106	-	-	-	-	-
WOODSBORO ISD		-	96	-	-	-	-	-
	WOODSBORO J H	-	96	-	-	-	-	-
WOODSON ISD		-	24	-	-	-	-	-
	WOODSON SCHOOL	-	24	-	-	-	-	-
WOODVILLE ISD		-	225	-	-	-	-	-
	WOODVILLE MIDDLE	-	225	-	-	-	-	-
WORTHAM ISD		-	59	-	-	-	-	-
	WORTHAM MIDDLE	-	59	-	-	-	-	-
WYLIE ISD (Collin Co.)		-	943	-	-	-	-	-
	GRADY BURNETT JUNIOR HIGH SCHOOL	-	943	-	-	-	-	-
WYLIE ISD (Taylor Co.)		-	531	-	-	-	-	-
	WYLIE J H	-	531	-	-	-	-	-
YANTIS ISD		-	55	-	-	-	-	-
	YANTIS SCHOOL	-	55	-	-	-	-	-
YES COLLEGE PREPARATORY S		-	198	-	-	-	-	-
	YES COLLEGE PREPARATORY SCHOOL	-	198	-	-	-	-	-
YOAKUM ISD		-	236	-	-	-	-	-
	YOAKUM J H	-	236	-	-	-	-	-
YORKTOWN ISD		-	130	-	-	-	-	-

Note. A dash (-) indicates data are not reported to protect student anonymity.

Table 1
Annual Dropout Rates, Grades 7-8, by Student Group, Texas Public Schools, 2002-03: District and Campus Listing

District	Campus	All students			Rate by student group (%)			
		Dropouts	Total	Rate (%)	Afr. Am.	Hispanic	White	Econ. dis.
YORKTOWN ISD	YORKTOWN J H	-	133	-	-	-	-	-
YSLETA ISD	ALICIA R CHACON INT	10	7,282	0.1	-	0.1	-	0.1
	CAMINO REAL MIDDLE	-	99	-	-	-	-	-
	CESAR CHAVEZ MIDDLE SCHOOL	-	547	-	-	-	-	-
	DESERT VIEW MIDDLE	-	135	-	-	-	-	-
	DESERT VIEW MIDDLE	-	613	-	-	-	-	-
	DISTRICT HOMEBOUND	-	11	-	-	-	-	-
	EASTWOOD KNOLLS EL	-	324	-	-	-	-	-
	EASTWOOD MIDDLE	-	889	-	-	-	-	-
	HILLCREST MIDDLE	-	686	-	-	-	-	-
	INDIAN RIDGE MIDDLE	-	679	-	-	-	-	-
	PARKLAND H S	-	2	-	-	-	-	-
	PARKLAND MIDDLE	-	757	-	-	-	-	-
	RANCHLAND HILLS MIDDLE	-	485	-	-	-	-	-
	RIO BRAVO MIDDLE	-	286	-	-	-	-	-
	RIVERSIDE MIDDLE	-	799	-	-	-	-	-
	TEJAS SCHOOL OF CHOICE	-	4	-	-	-	-	-
	VALLEY VIEW MIDDLE	-	791	-	-	-	-	-
	YSLETA MIDDLE	-	489	-	-	-	-	-
ZAPATA COUNTY ISD	ZAPATA MIDDLE SCHOOL	10	465	2.2	-	1.8	-	-
		10	466	2.1	-	1.8	-	-
ZAVALLA ISD	ZAVALLA H S	-	76	-	-	-	-	-
		-	76	-	-	-	-	-
ZEPHYR ISD	ZEPHYR H S	-	31	-	-	-	-	-
		-	31	-	-	-	-	-

Note. A dash (-) indicates data are not reported to protect student anonymity.

Table 2
Annual Dropout Rates, Grades 7-12,
by Student Group, Texas Public Schools, 2002-03:
District and Campus Listing

Table 2
Annual Dropout Rates, Grades 7-12, by Student Group, Texas Public Schools, 2002-03: District and Campus Listing

District	Campus	All students			Rate by student group (%)			
		Dropouts	Total	Rate (%)	Afr. Am.	Hispanic	White	Econ. dis.
A+ ACADEMY		-	27	-	-	-	-	-
	A+ ACADEMY	-	27	-	-	-	-	-
ABBOTT ISD		-	147	-	-	-	-	-
	ABBOTT SCHOOL	-	147	-	-	-	-	-
ABERNATHY ISD		-	379	-	-	-	-	-
	ABERNATHY H S	-	249	-	-	-	-	-
	ABERNATHY J H	-	130	-	-	-	-	-
ABILENE ISD		35	8,109	0.4	0.6	0.7	0.3	0.4
	ABILENE H S	15	2,684	0.6	-	1.1	0.3	0.6
	ABILENE STATE SCH	-	16	-	-	-	-	-
	CLACK MIDDLE	-	512	-	-	-	-	-
	COOPER H S	6	2,414	0.2	-	-	-	-
	EXCEL ALTER H S	-	308	-	-	-	-	-
	FRANKLIN MIDDLE	-	453	-	-	-	-	-
	HARMONY FAMILY SERVICES	-	31	-	-	-	-	-
	HOUSTON STUDENT ACH CTR	-	34	-	-	-	-	-
	JEFFERSON MIDDLE	-	424	-	-	-	-	-
	LINCOLN MIDDLE	-	595	-	-	-	-	-
	MADISON MIDDLE	-	518	-	-	-	-	-
	MANN MIDDLE	-	425	-	-	-	-	-
	SP ED HOMEBOUND	-	17	-	-	-	-	-
	SP ED O J T	-	37	-	-	-	-	-
	TAYLOR COUNTY LEARNING CENTER	-	43	-	-	-	-	-
	TRAVIS OPPORTUNITY CTR	-	45	-	-	-	-	-
	WOODSON PROJECT PASS	-	85	-	-	-	-	-
ACADEMY ISD		-	499	-	-	-	-	-
	ACADEMY H S	-	341	-	-	-	-	-
	ACADEMY J H	-	158	-	-	-	-	-
ACADEMY OF BEAUMONT		-	36	-	-	-	-	-
	ACADEMY OF BEAUMONT	-	36	-	-	-	-	-
ACADEMY OF CAREERS AND TE		6	166	3.6	-	4.2	-	4.9
	ACADEMY OF CAREERS AND TECHNOLOGI	6	166	3.6	-	4.2	-	4.9
ACADEMY OF DALLAS		-	74	-	-	-	-	-
	ACADEMY OF DALLAS	-	74	-	-	-	-	-
ACADEMY OF HOUSTON		-	71	-	-	-	-	-
	ACADEMY OF HOUSTON	-	71	-	-	-	-	-
ACCELERATED INTERMEDIATE		13	186	7.0	6.9	-	-	6.1
	ACCELERATED INTERMEDIATE ACADEMY	13	186	7.0	6.9	-	-	6.1
ADRIAN ISD		-	76	-	-	-	-	-
	ADRIAN SCHOOL	-	76	-	-	-	-	-
AGUA DULCE ISD		-	152	-	-	-	-	-
	AGUA DULCE H S	-	152	-	-	-	-	-
ALAMO HEIGHTS ISD		-	2,139	-	-	-	-	-
	ALAMO HEIGHTS H S	-	1,436	-	-	-	-	-
	ALAMO HEIGHTS J H	-	704	-	-	-	-	-
	BEXAR CO J J A E P	-	2	-	-	-	-	-
ALBA-GOLDEN ISD		-	347	-	-	-	-	-
	ALBA-GOLDEN H S	-	344	-	-	-	-	-
	ALTER SCHOOL	-	17	-	-	-	-	-
ALBANY ISD		-	283	-	-	-	-	-
	ALBANY JR-SR H S	-	283	-	-	-	-	-
ALDINE ISD		169	23,599	0.7	0.7	0.8	0.7	0.4
	ALDINE H S	21	2,580	0.8	0.8	1.0	-	-
	ALDINE J J A E P	-	82	-	-	-	-	-
	ALDINE MIDDLE	-	1,101	-	-	-	-	-
	ALDINE NINTH GRADE SCHOOL	-	997	-	-	-	-	-
	CARVER H S FOR APPLIED TECH ENGI	5	582	0.9	-	-	-	-
	CHESTER W NIMITZ H S	58	2,438	2.4	2.2	2.9	2.1	1.5
	DREW ACAD	-	416	-	-	-	-	-
	EISENHOWER H S	41	2,700	1.5	1.5	1.6	-	0.7
	EISENHOWER NINTH GRADE SCHOOL	-	1,070	-	-	-	-	-

Note. A dash (-) indicates data are not reported to protect student anonymity.

Table 2
Annual Dropout Rates, Grades 7-12, by Student Group, Texas Public Schools, 2002-03: District and Campus Listing

District	Campus	All students			Rate by student group (%)			
		Dropouts	Total	Rate (%)	Afr. Am.	Hispanic	White	Econ. dis.
ALDINE ISD	HAMBRICK MIDDLE	-	1,205	-	-	-	-	-
	HOFFMAN MIDDLE	9	1,420	0.6	0.7	-	-	-
	LANE SCH	-	70	-	-	-	-	-
	MACARTHUR H S	19	2,334	0.8	-	0.9	-	0.4
	MACARTHUR NINTH GRADE SCHOOL	-	931	-	-	-	-	-
	NIMITZ NINTH GRADE SCHOOL	-	918	-	-	-	-	-
	SHOTWELL MIDDLE	-	1,172	-	-	-	-	-
	STOVALL MIDDLE	-	1,352	-	-	-	-	-
	T S GRANTHAM MIDDLE	-	1,254	-	-	-	-	-
	TEAGUE MIDDLE	-	1,335	-	-	-	-	-
	W T HALL SCHOOL	-	438	-	-	-	-	-
ALEDO ISD		-	1,710	-	-	-	-	-
	ALEDO HIGH SCHOOL	-	1,042	-	-	-	-	-
	ALEDO LEARNING CENTER	-	61	-	-	-	-	-
	ALEDO MIDDLE SCHOOL	-	632	-	-	-	-	-
ALICE ISD		24	2,724	0.9	-	0.9	-	0.9
	ADAMS MIDDLE	-	969	-	-	-	-	-
	ALICE H S	20	1,755	1.1	-	1.1	-	1.3
ALIEF ISD		267	19,740	1.4	0.8	2.0	1.1	1.1
	ADMIN SERVICES	-	16	-	-	-	-	-
	ALBRIGHT MIDDLE	-	1,392	-	-	-	-	-
	ALIEF ISD J J A E P	-	42	-	-	-	-	-
	ALIEF MIDDLE	-	994	-	-	-	-	-
	ELSIK H S	130	4,672	2.8	1.9	3.5	2.9	2.5
	HASTINGS H S	69	4,504	1.5	1.0	2.2	1.1	1.1
	HOLUB MIDDLE	-	1,325	-	-	-	-	-
	KERR H S	5	737	0.7	-	-	-	-
	KILLOUGH MIDDLE	6	1,296	0.5	-	-	-	0.6
	KLENTZMAN INT	-	1	-	-	-	-	-
	MATA INTERMEDIATE	-	1	-	-	-	-	-
	O'DONNELL MIDDLE	-	1,122	-	-	-	-	-
	OLLE MIDDLE	6	1,363	0.4	-	-	-	-
OWENS INT	-	1	-	-	-	-	-	
TAYLOR HIGH SCHOOL	40	2,616	1.5	0.7	3.0	-	1.6	
YOUNGBLOOD INT	-	1	-	-	-	-	-	
ALLEN ISD		10	6,009	0.2	-	-	0.2	-
	ALLEN H S	9	2,757	0.3	-	-	0.4	-
	LOWERY FRESHMAN CENTER	-	1,002	-	-	-	-	-
	W E PETE FORD MIDDLE	-	1,211	-	-	-	-	-
	WALTER & LOIS CURTIS MIDDLE	-	1,048	-	-	-	-	-
ALLISON ISD		-	21	-	-	-	-	-
	ALLISON SCHOOL	-	21	-	-	-	-	-
ALPHA CHARTER SCHOOL		-	79	-	-	-	-	-
	ALPHA CHARTER SCHOOL	-	79	-	-	-	-	-
ALPHONSO CRUTCH'S-LIFE SU		-	1,319	-	-	-	-	-
	ALPHONSO CRUTCH'S-LIFE SUPPORT CE	-	1,319	-	-	-	-	-
ALPINE ISD		-	562	-	-	-	-	-
	ALPINE H S	-	352	-	-	-	-	-
	ALPINE MIDDLE	-	210	-	-	-	-	-
ALTO ISD		-	313	-	-	-	-	-
	ALTO H S	-	212	-	-	-	-	-
	ALTO MIDDLE	-	101	-	-	-	-	-
ALVARADO ISD		-	1,793	-	-	-	-	-
	ALVARADO H S	-	1,174	-	-	-	-	-
	ALVARADO INT	-	4	-	-	-	-	-
	ALVARADO J H	-	618	-	-	-	-	-
ALVIN ISD		9	5,390	0.2	-	-	0.2	0.3
	ALVIN HIGH SCHOOL	9	3,402	0.3	-	-	0.2	0.6
	ALVIN J H	-	766	-	-	-	-	-
	ASSETS LEARNING CTR	-	65	-	-	-	-	-
	BRAZORIA CO J J A E P	-	15	-	-	-	-	-
	DAY STAR RESIDENTIAL	-	73	-	-	-	-	-
	G W HARBY J H	-	747	-	-	-	-	-
	MANVEL J H	-	384	-	-	-	-	-
ALVORD ISD		-	326	-	-	-	-	

Note. A dash (-) indicates data are not reported to protect student anonymity.

Table 2
Annual Dropout Rates, Grades 7-12, by Student Group, Texas Public Schools, 2002-03: District and Campus Listing

District	Campus	All students			Rate by student group (%)			
		Dropouts	Total	Rate (%)	Afr. Am.	His-panic	White	Econ. dis.
ALVORD ISD	ALVORD H S	-	198	-	-	-	-	-
	ALVORD MIDDLE SCHOOL	-	128	-	-	-	-	-
AMARILLO ISD	AMARILLO AREA CTR FOR ADVANCED LR	57	12,953	0.4	0.7	0.5	0.4	0.4
	AMARILLO H S	-	8	-	-	-	-	-
	AUSTIN MIDDLE	-	2,259	-	-	-	-	-
	BONHAM MIDDLE	-	573	-	-	-	-	-
	BOWIE MIDDLE	-	624	-	-	-	-	-
	BOWIE MIDDLE	-	765	-	-	-	-	-
	CAPROCK H S	15	1,749	0.9	-	0.7	1.2	-
	CROCKETT MIDDLE	-	457	-	-	-	-	-
	FANNIN MIDDLE	-	372	-	-	-	-	-
	HOUSTON MIDDLE	-	667	-	-	-	-	-
	MANN MIDDLE	-	633	-	-	-	-	-
	NORTH HEIGHTS ALTER	-	95	-	-	-	-	-
	PALO DURO H S	8	2,080	0.4	-	-	-	-
TASCOSA H S	22	2,437	0.9	2.0	1.3	0.6	0.9	
TRAVIS MIDDLE	-	721	-	-	-	-	-	
AMERICAN ACADEMY OF EXCEL	AMERICAN ACADEMY OF EXCELLENCE CH	74	521	14.2	18.7	12.8	14.3	14.0
	AMERICAN ACADEMY OF EXCELLENCE CH	74	521	14.2	18.7	12.8	14.3	14.0
AMERICAN YOUTH WORKS CHAR	AMERICAN YOUTH WORKS CHARTER SCHO	51	677	7.5	10.1	8.9	4.0	6.5
	AMERICAN YOUTH WORKS CHARTER SCHO	51	677	7.5	10.1	8.9	4.0	6.5
AMHERST ISD	AMHERST SCHOOL	-	98	-	-	-	-	-
	AMHERST SCHOOL	-	96	-	-	-	-	-
	P E P	-	4	-	-	-	-	-
ANAHUAC ISD	ANAHUAC H S	-	683	-	-	-	-	-
	ANAHUAC H S	-	453	-	-	-	-	-
	ANAHUAC MIDDLE	-	228	-	-	-	-	-
	GULF COAST H S	-	14	-	-	-	-	-
	HARDIN/CHAMBERS CTR	-	20	-	-	-	-	-
ANDERSON-SHIRO CONS ISD	ANDERSON-SHIRO JR/SR HIGH SCHOOL	-	290	-	-	-	-	-
	ANDERSON-SHIRO JR/SR HIGH SCHOOL	-	290	-	-	-	-	-
ANDREWS ISD	ANDREWS ALTER	-	1,542	-	-	-	-	-
	ANDREWS ALTER	-	52	-	-	-	-	-
	ANDREWS HIGH SCHOOL	-	1,019	-	-	-	-	-
	ANDREWS MIDDLE SCHOOL	-	523	-	-	-	-	-
ANGLETON ISD	ANGLETON H S	6	3,310	0.2	-	-	-	-
	ANGLETON H S	6	2,012	0.3	-	-	-	-
	ANGLETON INTERMEDIATE SCHOOL	-	1,081	-	-	-	-	-
	BRAZORIA CO ALTER ED CTR	-	43	-	-	-	-	-
	BRAZORIA CO JUVENILE DETENTION	-	228	-	-	-	-	-
	MARSHALL EDUCATION CENTER	-	21	-	-	-	-	-
	NORTHSIDE EL	-	1	-	-	-	-	-
	STUDENT ALTERNATIVE CTR	-	137	-	-	-	-	-
ANNA ISD	ANNA H S	-	542	-	-	-	-	-
	ANNA H S	-	371	-	-	-	-	-
	ANNA MIDDLE	-	171	-	-	-	-	-
ANSON ISD	ANSON H S	-	378	-	-	-	-	-
	ANSON H S	-	238	-	-	-	-	-
	ANSON MIDDLE	-	140	-	-	-	-	-
ANTHONY	ANTHONY H S	-	367	-	-	-	-	-
	ANTHONY H S	-	223	-	-	-	-	-
	ANTHONY MIDDLE SCHOOL	-	145	-	-	-	-	-
ANTON ISD	ANTON H S	-	199	-	-	-	-	-
	ANTON H S	-	194	-	-	-	-	-
	ANTON P E P	-	8	-	-	-	-	-
APPLE SPRINGS ISD	APPLE SPRINGS H S	-	108	-	-	-	-	-
	APPLE SPRINGS H S	-	108	-	-	-	-	-
AQUILLA ISD	AQUILLA SCHOOL	-	108	-	-	-	-	-
	AQUILLA SCHOOL	-	108	-	-	-	-	-
ARANSAS COUNTY ISD	ROCKPORT-FULTON H S	7	1,673	0.4	-	-	0.5	-
	ROCKPORT-FULTON H S	7	1,118	0.6	-	-	0.7	-
	ROCKPORT-FULTON MIDDLE SCHOOL	-	555	-	-	-	-	-

Note. A dash (-) indicates data are not reported to protect student anonymity.

Table 2
Annual Dropout Rates, Grades 7-12, by Student Group, Texas Public Schools, 2002-03: District and Campus Listing

District	Campus	All students			Rate by student group (%)			
		Dropouts	Total	Rate (%)	Afr. Am.	Hispanic	White	Econ. dis.
ARANSAS PASS ISD		10	1,018	1.0	-	-	1.5	-
	A C BLUNT MIDDLE SCHOOL	-	403	-	-	-	-	-
	ARANSAS PASS HIGH SCHOOL	10	617	1.6	-	-	2.4	-
ARCHER CITY ISD		-	266	-	-	-	-	-
	ARCHER CITY H S	-	266	-	-	-	-	-
ARGYLE ISD		-	609	-	-	-	-	-
	ARGYLE HIGH SCHOOL	-	369	-	-	-	-	-
	ARGYLE MIDDLE SCHOOL	-	240	-	-	-	-	-
ARLINGTON ISD		173	28,113	0.6	0.7	1.0	0.4	0.8
	ARLINGTON H S	34	2,992	1.1	1.8	1.9	0.8	1.6
	BAILEY J H	-	915	-	-	-	-	-
	BARNETT J H	-	993	-	-	-	-	-
	BOLES J H	-	825	-	-	-	-	-
	BOWIE H S	22	2,892	0.8	0.7	1.0	0.5	1.2
	CARTER J H	5	914	0.5	-	-	-	-
	FERGUSON J H	-	678	-	-	-	-	-
	GUNN J H	-	647	-	-	-	-	-
	HOMEBOUND	-	30	-	-	-	-	-
	HUTCHESON J H	-	993	-	-	-	-	-
	LAMAR H S	29	3,410	0.9	0.8	1.7	0.4	1.3
	MARTIN H S	12	3,772	0.3	-	-	0.3	-
	NEWCOMER CENTER	5	374	1.3	-	-	-	-
	NICHOLS J H	-	1,223	-	-	-	-	-
	OUSLEY J H	-	594	-	-	-	-	-
	SAM HOUSTON H S	44	3,696	1.2	1.1	1.6	1.0	1.2
	SEGUN H S	8	1,372	0.6	-	-	-	-
	SHACKELFORD J H	-	904	-	-	-	-	-
	TARRANT CO J J A E P	-	41	-	-	-	-	-
TURNING POINT ALTER H S	-	605	-	-	-	-	-	
TURNING POINT ALTER J H	-	311	-	-	-	-	-	
VENTURE ALTER H S	-	443	-	-	-	-	-	
WORKMAN J H	5	697	0.7	-	-	-	-	
YOUNG J H	-	948	-	-	-	-	-	
ARP ISD		-	480	-	-	-	-	-
	ARP H S	-	327	-	-	-	-	-
	ARP J H	-	153	-	-	-	-	-
ASPERMONT ISD		-	126	-	-	-	-	-
	ASPERMONT HS	-	126	-	-	-	-	-
ATHENS ISD		24	1,629	1.5	1.9	2.3	1.1	1.4
	A L P H A	-	33	-	-	-	-	-
	ATHENS H S	20	1,031	1.9	3.0	2.9	1.4	2.7
	ATHENS MIDDLE	-	579	-	-	-	-	-
ATLANTA ISD		-	949	-	-	-	-	-
	ATLANTA H S	-	621	-	-	-	-	-
	ATLANTA MIDDLE	-	328	-	-	-	-	-
AUBREY ISD		-	499	-	-	-	-	-
	AUBREY H S	-	322	-	-	-	-	-
	AUBREY MIDDLE	-	179	-	-	-	-	-
AUSTIN CAN ACADEMY CHARTE		29	230	12.6	9.1	15.5	-	12.2
	AUSTIN CAN ACADEMY CHARTER SCHOOL	29	230	12.6	9.1	15.5	-	12.2
AUSTIN ISD		450	34,765	1.3	1.6	1.7	0.7	1.3
	AKINS HIGH SCHOOL	28	2,375	1.2	-	1.6	-	1.1
	AMERICO PAREDES MIDDLE SCHOOL	8	886	0.9	-	1.1	-	1.1
	ANDERSON H S	13	2,090	0.6	-	1.6	0.4	2.7
	AUSTIN H S	19	2,338	0.8	-	1.2	0.5	1.0
	AUSTIN ST HOSPITAL	-	222	-	-	-	-	-
	BAILEY MIDDLE	-	819	-	-	-	-	-
	BEDICHEK MIDDLE	-	672	-	-	-	-	-
	BOWIE H S	14	2,483	0.6	-	-	0.7	-
	BURNET MIDDLE	5	827	0.6	-	-	-	-
	CLINT SMALL MIDDLE SCHOOL	-	795	-	-	-	-	-
	COVINGTON MIDDLE	-	656	-	-	-	-	-
	CROCKETT H S	31	2,384	1.3	-	1.5	1.1	1.3
	DOBIE MIDDLE	-	656	-	-	-	-	-
	FULMORE MIDDLE	-	674	-	-	-	-	-
	GONZALO GARZA INDEPENDENCE H S	16	484	3.3	-	2.7	4.3	5.1

Note. A dash (-) indicates data are not reported to protect student anonymity.

Table 2
Annual Dropout Rates, Grades 7-12, by Student Group, Texas Public Schools, 2002-03: District and Campus Listing

District	Campus	All students			Rate by student group (%)			
		Dropouts	Total	Rate (%)	Afr. Am.	Hispanic	White	Econ. dis.
AUSTIN ISD	JOHNSON H S	32	1,986	1.6	2.2	2.8	-	1.7
	JOHNSTON H S	15	1,208	1.2	-	1.4	-	0.8
	KEALING J H	9	1,053	0.9	-	1.7	-	-
	LAMAR MIDDLE	-	556	-	-	-	-	-
	LANIER H S	64	2,270	2.8	2.9	3.3	-	2.2
	LEADERSHIP ACADEMY	-	88	-	-	-	-	-
	MARTIN MIDDLE	5	591	0.8	-	-	-	-
	MCCALLUM H S	30	1,861	1.6	2.4	2.4	1.1	2.7
	MENDEZ MIDDLE	-	661	-	-	-	-	-
	MURCHISON MIDDLE	-	895	-	-	-	-	-
	O HENRY MIDDLE	-	730	-	-	-	-	-
	PEARCE MIDDLE	-	688	-	-	-	-	-
	PHOENIX ACADEMY	-	108	-	-	-	-	-
	PORTER MIDDLE	-	539	-	-	-	-	-
	REAGAN H S	23	1,616	1.4	1.5	1.4	-	0.9
	ROSEDALE	-	67	-	-	-	-	-
	SECONDARY ALTERNATIVE LEARNING CE	-	1,512	-	-	-	-	-
	TRAVIS CO J J A E P	-	47	-	-	-	-	-
	TRAVIS COUNTY JUVENILE DETENTION	47	1,243	3.8	3.1	3.8	4.4	1.1
	TRAVIS H S	59	2,128	2.8	3.8	2.9	-	2.3
WEBB MIDDLE	13	631	2.1	-	2.5	-	1.2	
AUSTWELL-TIVOLI ISD		-	97	-	-	-	-	-
	AUSTWELL-TIVOLI H S	-	97	-	-	-	-	-
AVALON ISD		-	130	-	-	-	-	-
	AVALON SCHOOL	-	130	-	-	-	-	-
AVERY ISD		-	173	-	-	-	-	-
	AVERY H S	-	117	-	-	-	-	-
	AVERY MIDDLE	-	56	-	-	-	-	-
AVINGER ISD		-	104	-	-	-	-	-
	AVINGER H S	-	104	-	-	-	-	-
AXTELL ISD		-	549	-	-	-	-	-
	AXTELL H S	-	212	-	-	-	-	-
	AXTELL MIDDLE SCHOOL	-	107	-	-	-	-	-
	METHODIST HOME BOYS RANCH	-	65	-	-	-	-	-
	OPPORTUNITY LEARNING CTR	-	11	-	-	-	-	-
	WACO CTR FOR YOUTH	-	164	-	-	-	-	-
AZLE ISD		39	3,078	1.3	-	-	1.4	2.1
	AZLE H S	39	1,956	2.0	-	-	2.1	4.1
	AZLE J H SOUTH	-	581	-	-	-	-	-
	SANTO J FORTE JUNIOR HIGH SCHOOL	-	557	-	-	-	-	-
	TARRANT CO J J A E P	-	6	-	-	-	-	-
	W E HOOVER EL	-	2	-	-	-	-	-
AZLEWAY CHARTER SCHOOL		-	135	-	-	-	-	-
	AZLEWAY CHARTER SCHOOL	-	135	-	-	-	-	-
BAIRD ISD		-	221	-	-	-	-	-
	BAIRD H S	-	221	-	-	-	-	-
BALLINGER ISD		-	556	-	-	-	-	-
	BALLINGER H S	-	365	-	-	-	-	-
	BALLINGER J H	-	185	-	-	-	-	-
	C A P CO-OP	-	10	-	-	-	-	-
BALMORHEA ISD		-	109	-	-	-	-	-
	BALMORHEA SCHOOL	-	109	-	-	-	-	-
BANDERA ISD		-	1,446	-	-	-	-	-
	BANDERA H S	-	909	-	-	-	-	-
	BANDERA MIDDLE	-	537	-	-	-	-	-
BANGS ISD		-	603	-	-	-	-	-
	BANGS H S	-	390	-	-	-	-	-
	BANGS MIDDLE SCHOOL	-	205	-	-	-	-	-
	C A P HIGH SCHOOL	-	15	-	-	-	-	-
	EARLY SPECIAL PROGRAM	-	3	-	-	-	-	-
BANQUETE ISD		-	417	-	-	-	-	-
	BANQUETE H S	-	267	-	-	-	-	-
	BANQUETE J H	-	150	-	-	-	-	-

Note. A dash (-) indicates data are not reported to protect student anonymity.

Table 2
Annual Dropout Rates, Grades 7-12, by Student Group, Texas Public Schools, 2002-03: District and Campus Listing

District	Campus	All students			Rate by student group (%)			
		Dropouts	Total	Rate (%)	Afr. Am.	His-panic	White	Econ. dis.
BARBERS HILL ISD		-	1,412	-	-	-	-	-
	ADAPTIVE BEHAVIORAL UNIT	-	1	-	-	-	-	-
	BARBERS HILL H S	-	890	-	-	-	-	-
	BARBERS HILL MIDDLE	-	516	-	-	-	-	-
	GULF COAST H S	-	10	-	-	-	-	-
	HARDIN CHAMBERS ALTER	-	16	-	-	-	-	-
BARTLETT ISD		-	255	-	-	-	-	-
	BARTLETT H S	-	173	-	-	-	-	-
	BARTLETT MIDDLE	-	82	-	-	-	-	-
BASTROP ISD		40	3,507	1.1	2.7	1.3	0.8	0.9
	BASTROP H S	38	2,222	1.7	3.8	2.2	1.1	1.4
	BASTROP MIDDLE	-	672	-	-	-	-	-
	CEDAR CREEK INTERMEDIATE/MIDDLE S	-	591	-	-	-	-	-
	GATEWAY SCH	-	154	-	-	-	-	-
	GENESIS H S	-	90	-	-	-	-	-
BAY AREA CHARTER SCHOOL		11	158	7.0	-	-	6.9	-
	ED WHITE MEMORIAL HIGH SCHOOL	11	158	7.0	-	-	6.9	-
BAY CITY ISD		15	2,142	0.7	-	1.5	-	0.7
	BAY CITY H S	15	1,388	1.1	-	2.4	-	1.2
	BAY CITY J H	-	754	-	-	-	-	-
	MATAGORDA CO J J A E P	-	24	-	-	-	-	-
BEATRICE MAYES INSTITUTE		-	60	-	-	-	-	-
	BEATRICE MAYES INSTITUTE CHARTER	-	60	-	-	-	-	-
BEAUMONT ISD		119	9,362	1.3	1.5	1.5	0.7	0.9
	AUSTIN MIDDLE	-	468	-	-	-	-	-
	CENTRAL SENIOR H S	39	1,651	2.4	2.5	-	-	1.5
	JEFFERSON CO YOUTH ACAD	-	44	-	-	-	-	-
	M L KING MIDDLE	-	378	-	-	-	-	-
	MARSHALL MIDDLE	-	590	-	-	-	-	-
	OAKS ED CTR	-	39	-	-	-	-	-
	ODOM MIDDLE	-	601	-	-	-	-	-
	OZEN H S	39	1,828	2.1	1.9	-	-	1.5
	PATHWAYS LEARNING CTR	-	605	-	-	-	-	-
	PAUL A BROWN ALTERNATIVE CENTER	9	250	3.6	5.4	-	-	3.5
	SMITH MIDDLE	-	329	-	-	-	-	-
	SOUTH PARK MIDDLE	-	380	-	-	-	-	-
	VINCENT MIDDLE	-	648	-	-	-	-	-
	WEST BROOK SR H S	24	2,590	0.9	1.2	-	0.8	1.2
BECKVILLE ISD		-	183	-	-	-	-	-
	BECKVILLE JR-SR HIGH SCHOOL	-	183	-	-	-	-	-
BEEVILLE ISD		12	1,918	0.6	-	0.6	-	0.5
	A C JONES HIGH SCHOOL	10	1,257	0.8	-	0.7	-	-
	LEARNING RESOURCE CENTER	-	62	-	-	-	-	-
	MORENO J H	-	654	-	-	-	-	-
BELLEVUE ISD		-	96	-	-	-	-	-
	BELLEVUE SCHOOL	-	96	-	-	-	-	-
BELLS ISD		-	394	-	-	-	-	-
	BELLS H S	-	255	-	-	-	-	-
	PRITCHARD J H	-	139	-	-	-	-	-
BELLVILLE ISD		-	1,097	-	-	-	-	-
	BELLVILLE H S	-	722	-	-	-	-	-
	BELLVILLE J H	-	375	-	-	-	-	-
BELTON ISD		7	3,464	0.2	-	-	0.2	-
	BELL CO J J A E P	-	12	-	-	-	-	-
	BELTON H S	6	2,192	0.3	-	-	0.3	-
	BELTON J H	-	1,211	-	-	-	-	-
	HENRY T WASKOW LEADERSHIP ACADEMY	-	113	-	-	-	-	-
BEN BOLT-PALITO BLANCO IS		-	302	-	-	-	-	-
	BEN BOLT MIDDLE SCHOOL	-	122	-	-	-	-	-
	BEN BOLT-PAL BLANCO H S	-	180	-	-	-	-	-
BENAVIDES ISD		-	234	-	-	-	-	-
	BENAVIDES ELEMENTARY-J H	-	79	-	-	-	-	-
	BENAVIDES H S	-	155	-	-	-	-	-

Note. A dash (-) indicates data are not reported to protect student anonymity.

Table 2
Annual Dropout Rates, Grades 7-12, by Student Group, Texas Public Schools, 2002-03: District and Campus Listing

District	Campus	All students			Rate by student group (%)			
		Dropouts	Total	Rate (%)	Afr. Am.	His-panic	White	Econ. dis.
BENJAMIN ISD	BENJAMIN SCHOOL	-	56	-	-	-	-	-
BENJI'S SPECIAL EDUCATION	BENJI'S SPECIAL EDUCATIONAL ACADE	11	199	5.5	4.6	-	-	4.1
BEXAR COUNTY ACADEMY	BEXAR COUNTY ACADEMY	-	37	-	-	-	-	-
BIG SANDY ISD (Polk Co.)	BIG SANDY SCHOOL	-	225	-	-	-	-	-
BIG SANDY ISD (Upshur Co.)	BIG SANDY H S	-	228	-	-	-	-	-
	BIG SANDY J H	-	125	-	-	-	-	-
BIG SPRING ISD	BIG SPRING H S	32	1,977	1.6	4.6	2.1	0.7	1.7
	BIG SPRING JUNIOR HIGH	27	1,231	2.2	6.7	2.7	0.9	2.6
	BIG SPRING SP ED	-	700	-	-	-	-	-
	BIG SPRING SP ED	-	51	-	-	-	-	-
BIG SPRINGS CHARTER SCHOO	BIG SPRINGS CHARTER SCHOOL	-	21	-	-	-	-	-
BIRDVILLE ISD	BIRDVILLE HIGH SCHOOL	75	10,765	0.7	0.8	0.9	0.6	1.0
	G E D	23	1,965	1.2	-	2.2	0.9	2.3
	HALTOM H S	-	26	-	-	-	-	-
	HALTOM MIDDLE	34	2,739	1.2	-	1.2	1.2	1.7
	HOMEBOUND	-	596	-	-	-	-	-
	NORTH OAKS MIDDLE	-	16	-	-	-	-	-
	NORTH RICHLAND MIDDLE	-	491	-	-	-	-	-
	NORTH RIDGE MIDDLE	-	658	-	-	-	-	-
	RICHLAND H S	-	590	-	-	-	-	-
	RICHLAND MIDDLE	7	2,171	0.3	-	-	0.3	-
	SHANNON LRN CTR	-	390	-	-	-	-	-
	SMITHFIELD MIDDLE	6	257	2.3	-	-	-	-
	TARRANT CO J J A E P	-	662	-	-	-	-	-
	WATAUGA MIDDLE	-	10	-	-	-	-	-
	WATAUGA MIDDLE	-	497	-	-	-	-	-
BISHOP CONS ISD	BISHOP H S	-	581	-	-	-	-	-
	LILLION E LUEHRS J H	-	386	-	-	-	-	-
	NUECES CO J J A E P	-	195	-	-	-	-	-
	NUECES CO J J A E P	-	3	-	-	-	-	-
BLACKWELL CONS ISD	BLACKWELL SCHOOL	-	86	-	-	-	-	-
BLANCO ISD	BLANCO H S	-	451	-	-	-	-	-
	BLANCO MIDDLE	-	291	-	-	-	-	-
	BLANCO MIDDLE	-	160	-	-	-	-	-
BLAND ISD	BLAND H S	-	273	-	-	-	-	-
	BLAND MIDDLE	-	177	-	-	-	-	-
	BLAND MIDDLE	-	96	-	-	-	-	-
BLANKET ISD	BANGS SPECIAL PROGRAM	-	139	-	-	-	-	-
	BLANKET EL	-	1	-	-	-	-	-
	BLANKET H S	-	50	-	-	-	-	-
	EARLY SPECIAL PROGRAM (160)	-	85	-	-	-	-	-
	EARLY SPECIAL PROGRAM (161)	-	1	-	-	-	-	-
	EARLY SPECIAL PROGRAM (161)	-	3	-	-	-	-	-
BLOOMBURG ISD	BLOOMBURG H S	-	137	-	-	-	-	-
	BLOOMBURG H S	-	137	-	-	-	-	-
BLOOMING GROVE ISD	BLOOMING GROVE H S	-	441	-	-	-	-	-
	BLOOMING GROVE JH	-	265	-	-	-	-	-
	BLOOMING GROVE JH	-	176	-	-	-	-	-
BLOOMINGTON ISD	BLOOMINGTON H S	-	447	-	-	-	-	-
	BLOOMINGTON J H	-	270	-	-	-	-	-
	BLOOMINGTON J H	-	178	-	-	-	-	-
BLUE RIDGE ISD	BLUE RIDGE H S	-	341	-	-	-	-	-
	BLUE RIDGE H S	-	213	-	-	-	-	-

Note. A dash (-) indicates data are not reported to protect student anonymity.

Table 2
Annual Dropout Rates, Grades 7-12, by Student Group, Texas Public Schools, 2002-03: District and Campus Listing

District	Campus	All students			Rate by student group (%)			
		Dropouts	Total	Rate (%)	Afr. Am.	Hispanic	White	Econ. dis.
BLUE RIDGE ISD	BLUE RIDGE MIDDLE	-	128	-	-	-	-	-
BLUFF DALE ISD	BLUFF DALE EL	-	22	-	-	-	-	-
BLUM ISD	BLUM H S	-	166	-	-	-	-	-
BOERNE ISD	BOERNE H S	10	2,640	0.4	-	-	0.3	1.4
	BOERNE MIDDLE SCHOOL NORTH	9	1,235	0.7	-	-	0.6	-
	BOERNE MIDDLE SCHOOL SOUTH	-	664	-	-	-	-	-
		-	744	-	-	-	-	-
BOLES ISD	BOLES ISD HIGH SCHOOL	-	317	-	-	-	-	-
	BOLES MIDDLE SCHOOL	-	213	-	-	-	-	-
		-	105	-	-	-	-	-
BOLING ISD	BOLING H S	-	482	-	-	-	-	-
	IAGO J H	-	326	-	-	-	-	-
		-	156	-	-	-	-	-
BONHAM ISD	BONHAM H S	-	977	-	-	-	-	-
	RATHER J H	-	610	-	-	-	-	-
		-	368	-	-	-	-	-
BOOKER ISD	BOOKER JH/H S	-	185	-	-	-	-	-
		-	185	-	-	-	-	-
BORDEN COUNTY ISD	BORDEN COUNTY SCHOOL	-	105	-	-	-	-	-
		-	105	-	-	-	-	-
BORGER ISD	BORGER H S	10	1,404	0.7	-	-	0.6	-
	BORGER MIDDLE	5	893	0.6	-	-	-	-
	C H A M P S	-	465	-	-	-	-	-
		5	74	6.8	-	-	-	-
BOSQUEVILLE ISD	BOSQUEVILLE SCHOOL SECONDARY	-	238	-	-	-	-	-
		-	238	-	-	-	-	-
BOVINA ISD	BOVINA H S	-	242	-	-	-	-	-
	BOVINA MIDDLE	-	162	-	-	-	-	-
		-	80	-	-	-	-	-
BOWIE ISD	BOWIE H S	6	845	0.7	-	-	-	-
	BOWIE J H	6	532	1.1	-	-	-	-
		-	314	-	-	-	-	-
BOYD ISD	BOYD H S	-	583	-	-	-	-	-
	BOYD MIDDLE	-	380	-	-	-	-	-
		-	205	-	-	-	-	-
BOYS RANCH ISD	BLAKEMORE MIDDLE	-	335	-	-	-	-	-
	BOYS RANCH H S	-	83	-	-	-	-	-
		-	253	-	-	-	-	-
BRACKETT ISD	BRACKETT ALTER	-	300	-	-	-	-	-
	BRACKETT H S	-	7	-	-	-	-	-
	BRACKETT MIDDLE	-	193	-	-	-	-	-
		-	104	-	-	-	-	-
BRADY ISD	BRADY H S	-	692	-	-	-	-	-
	BRADY MIDDLE SCHOOL	-	454	-	-	-	-	-
		-	238	-	-	-	-	-
BRAZOS ISD	BRAZOS H S	-	440	-	-	-	-	-
	BRAZOS MIDDLE	-	284	-	-	-	-	-
		-	156	-	-	-	-	-
BRAZOS RIVER CHARTER SCHO	BRAZOS RIVER CHARTER SCHOOL	-	179	-	-	-	-	-
		-	179	-	-	-	-	-
BRAZOS SCHOOL FOR INQUIRY	BRAZOS SCHOOL FOR INQUIRY & CREAT	-	112	-	-	-	-	-
		-	112	-	-	-	-	-
BRAZOSPORT ISD	ALTERNATIVE PLACEMENT CENTER (004)	24	6,237	0.4	-	0.4	0.4	0.2
	ALTERNATIVE PLACEMENT CENTER (005)	-	350	-	-	-	-	-
		-	72	-	-	-	-	-

Note. A dash (-) indicates data are not reported to protect student anonymity.

Table 2
Annual Dropout Rates, Grades 7-12, by Student Group, Texas Public Schools, 2002-03: District and Campus Listing

District	Campus	All students			Rate by student group (%)			
		Dropouts	Total	Rate (%)	Afr. Am.	His-panic	White	Econ. dis.
BRAZOSPORT ISD	ALTERNATIVE PLACEMENT CENTER (006)	-	41	-	-	-	-	-
	BRAZOSPORT H S	7	1,239	0.6	-	-	-	-
	BRAZOSWOOD H S	16	2,770	0.6	-	0.7	0.5	-
	CLUTE INT	-	520	-	-	-	-	-
	FREEMPORT INT	-	693	-	-	-	-	-
	LAKE JACKSON INT	-	1,061	-	-	-	-	-
BRECKENRIDGE ISD		10	801	1.2	-	2.8	0.8	-
	BRECKENRIDGE ALTER	-	49	-	-	-	-	-
	BRECKENRIDGE H S	9	521	1.7	-	-	1.3	-
	BRECKENRIDGE J H	-	280	-	-	-	-	-
BREMONT ISD		-	228	-	-	-	-	-
	BREMONT H S	-	145	-	-	-	-	-
	BREMONT MIDDLE	-	83	-	-	-	-	-
BRENHAM ISD		8	2,446	0.3	1.1	-	-	-
	BRENHAM ALTERNATIVE	-	74	-	-	-	-	-
	BRENHAM HIGH SCHOOL	7	1,648	0.4	1.4	-	-	-
	BRENHAM J H	-	793	-	-	-	-	-
BRIDGE CITY ISD		-	1,298	-	-	-	-	-
	BRIDGE CITY H S	-	854	-	-	-	-	-
	BRIDGE CITY J H	-	444	-	-	-	-	-
BRIDGEPORT ISD		12	1,103	1.1	-	-	1.2	-
	BRIDGEPORT ACE HIGH SCHOOL	-	39	-	-	-	-	-
	BRIDGEPORT H S	12	728	1.6	-	-	1.7	-
	BRIDGEPORT MIDDLE	-	358	-	-	-	-	-
BRIGHT IDEAS CHARTER		-	80	-	-	-	-	-
	BRIGHT IDEAS CHARTER	-	80	-	-	-	-	-
BROADDUS ISD		-	211	-	-	-	-	-
	BROADDUS H S	-	211	-	-	-	-	-
BROCK ISD		-	386	-	-	-	-	-
	BROCK H S	-	386	-	-	-	-	-
BRONTE ISD		-	672	-	-	-	-	-
	BRONTE H S	-	567	-	-	-	-	-
	FAIRVIEW ACCELERATED	-	6	-	-	-	-	-
	JUVENILE DETENT CTR	-	101	-	-	-	-	-
BROOKELAND ISD		-	145	-	-	-	-	-
	BROOKELAND H S	-	145	-	-	-	-	-
BROOKESMITH ISD		-	109	-	-	-	-	-
	BROOKESMITH EL	-	32	-	-	-	-	-
	BROOKESMITH H S	-	77	-	-	-	-	-
BROOKS COUNTY ISD		-	854	-	-	-	-	-
	FALFURRIAS H S	-	539	-	-	-	-	-
	FALFURRIAS J H	-	315	-	-	-	-	-
BROWNFIELD ISD		-	986	-	-	-	-	-
	BROWNFIELD H S	-	672	-	-	-	-	-
	BROWNFIELD MIDDLE	-	315	-	-	-	-	-
BROWNSBORO ISD		9	1,316	0.7	-	-	-	-
	A L P H A CAMPUS	5	32	15.6	-	-	-	-
	BROWNSBORO H S	-	850	-	-	-	-	-
	BROWNSBORO J H	-	456	-	-	-	-	-
BROWNSVILLE ISD		232	18,380	1.3	-	1.3	-	1.0
	CAMERON CO J J A E P	-	51	-	-	-	-	-
	CENTRAL MIDDLE	5	660	0.8	-	0.8	-	0.8
	CUMMINGS MIDDLE	-	683	-	-	-	-	-
	DR JULIET V GARCIA MIDDLE SCHOOL	-	619	-	-	-	-	-
	FAULK MIDDLE	-	671	-	-	-	-	-
	FILEMON B VELA MIDDLE	-	838	-	-	-	-	-
	HANNA H S	31	2,781	1.1	-	1.2	-	1.0
	LINCOLN PARK SCH	-	160	-	-	-	-	-
	LOPEZ H S	45	2,001	2.2	-	2.3	-	2.2
	OLIVEIRA MIDDLE	-	837	-	-	-	-	-
	PACE H S	34	2,350	1.4	-	1.5	-	0.9
	PERKINS MIDDLE	-	683	-	-	-	-	-

Note. A dash (-) indicates data are not reported to protect student anonymity.

Table 2
Annual Dropout Rates, Grades 7-12, by Student Group, Texas Public Schools, 2002-03: District and Campus Listing

District	Campus	All students			Rate by student group (%)			
		Dropouts	Total	Rate (%)	Afr. Am.	Hispanic	White	Econ. dis.
BROWNSVILLE ISD	PORTER H S	19	2,171	0.9	-	0.9	-	0.9
	RAUL BESTEIRO JR MIDDLE	16	865	1.8	-	1.9	-	1.6
	RIVERA H S	68	2,481	2.7	-	2.8	-	2.0
	SEN EDDIE A LUCIO JR MIDDLE	-	643	-	-	-	-	-
	STELL MIDDLE	-	781	-	-	-	-	-
BROWNWOOD ISD	BROWNWOOD DAEP	-	1,881	-	-	-	-	-
	BROWNWOOD H S	-	48	-	-	-	-	-
	BROWNWOOD MIDDLE	-	1,240	-	-	-	-	-
	CAREER PREP H S	-	625	-	-	-	-	-
		-	49	-	-	-	-	-
BRUCEVILLE-EDDY ISD	B-E ACHIEVEMENT CTR	-	545	-	-	-	-	-
	BRUCEVILLE-EDDY H S	-	66	-	-	-	-	-
	BRUCEVILLE-EDDY MIDDLE	-	235	-	-	-	-	-
	OPPORTUNITY LEARNING CTR	-	254	-	-	-	-	-
		-	5	-	-	-	-	-
BRYAN ISD	ACE CAMPUS	57	6,340	0.9	0.9	1.2	0.6	0.9
	BRAZOS CO JUVENILE DETENTION CENT	7	227	3.1	-	-	-	-
	BRAZOS COUNTY JJAEP	-	394	-	-	-	-	-
	BRYAN H S	-	15	-	-	-	-	-
	JANE LONG	42	3,874	1.1	1.2	1.5	0.7	1.2
	SAM RAYBURN	-	741	-	-	-	-	-
	SPECIAL OPPORTUNITY SCHOOL	-	904	-	-	-	-	-
	STEPHEN F AUSTIN	-	330	-	-	-	-	-
		-	722	-	-	-	-	-
BRYSON ISD	BRYSON SCHOOL	-	139	-	-	-	-	-
		-	139	-	-	-	-	-
BUCKHOLTS ISD	BUCKHOLTS SCHOOL	-	99	-	-	-	-	-
		-	99	-	-	-	-	-
BUENA VISTA ISD	BUENA VISTA SCHOOL	-	59	-	-	-	-	-
		-	59	-	-	-	-	-
BUFFALO ISD	BUFFALO H S	-	390	-	-	-	-	-
	BUFFALO MIDDLE	-	260	-	-	-	-	-
		-	130	-	-	-	-	-
BULLARD ISD	BULLARD H S	-	749	-	-	-	-	-
	BULLARD MS	-	472	-	-	-	-	-
	BULLARD SPECIAL EDUCATION	-	274	-	-	-	-	-
		-	3	-	-	-	-	-
BUNA ISD	BUNA H S	13	778	1.7	-	-	1.8	-
	BUNA J H	13	515	2.5	-	-	2.7	-
		-	263	-	-	-	-	-
BURKBURNETT ISD	ALTER ED CTR	13	1,684	0.8	-	-	0.7	-
	BURKBURNETT H S	-	33	-	-	-	-	-
	BURKBURNETT MIDDLE SCHOOL	13	1,059	1.2	-	-	1.1	-
		-	616	-	-	-	-	-
BURKEVILLE ISD	BURKEVILLE JR-SR H S	-	233	-	-	-	-	-
		-	233	-	-	-	-	-
BURLESON ISD	BURLESON H S	12	3,447	0.3	-	-	0.3	-
	CROSSROADS LEARNING CENTER	10	2,128	0.5	-	-	0.5	-
	HUGHES MIDDLE SCHOOL	-	102	-	-	-	-	-
	NICK KERR MIDDLE SCHOOL	-	596	-	-	-	-	-
		-	676	-	-	-	-	-
BURNET CONS ISD	BURNET H S	-	1,564	-	-	-	-	-
	BURNET MIDDLE	-	1,005	-	-	-	-	-
	QUEST	-	530	-	-	-	-	-
		-	66	-	-	-	-	-
BURNHAM WOOD CHARTER SCHO	BURNHAM WOOD H S	-	43	-	-	-	-	-
		-	43	-	-	-	-	-
BURTON ISD	BURTON H S	-	236	-	-	-	-	-
		-	236	-	-	-	-	-
BUSHLAND ISD	BUSHLAND MIDDLE	-	140	-	-	-	-	-
		-	140	-	-	-	-	-

Note. A dash (-) indicates data are not reported to protect student anonymity.

Table 2
Annual Dropout Rates, Grades 7-12, by Student Group, Texas Public Schools, 2002-03: District and Campus Listing

District	Campus	All students			Rate by student group (%)			
		Dropouts	Total	Rate (%)	Afr. Am.	Hispanic	White	Econ. dis.
BYERS ISD	BYERS SCHOOL	-	61	-	-	-	-	-
BYNUM ISD	BYNUM SCHOOL	-	106	-	-	-	-	-
CADDO MILLS ISD	CADDO MILLS H S	-	567	-	-	-	-	-
	CADDO MILLS MIDDLE	-	369	-	-	-	-	-
		-	198	-	-	-	-	-
CALALLEN ISD	CALALLEN H S	9	2,139	0.4	-	-	0.5	-
	CALALLEN MIDDLE	8	1,480	0.5	-	-	0.6	-
	NUECES CO J J A E P	-	660	-	-	-	-	-
		-	1	-	-	-	-	-
CALDWELL ISD	CALDWELL H S	5	942	0.5	-	-	-	-
	CALDWELL MIDDLE	5	646	0.8	-	-	-	-
		-	296	-	-	-	-	-
CALHOUN CO ISD	CALHOUN H S	-	1,887	-	-	-	-	-
	HOPE H S	-	1,182	-	-	-	-	-
	J J A E P	-	95	-	-	-	-	-
	SEADRIFT SCHOOL	-	27	-	-	-	-	-
	TRAVIS MIDDLE	-	79	-	-	-	-	-
		-	578	-	-	-	-	-
CALLISBURG ISD	CALLISBURG H S	-	598	-	-	-	-	-
	CALLISBURG MIDDLE SCHOOL	-	380	-	-	-	-	-
		-	218	-	-	-	-	-
CALVERT ISD	CALVERT H S	-	140	-	-	-	-	-
		-	79	-	-	-	-	-
CALVIN NELMS SCHOOLS	CALVIN NELMS HIGH SCHOOL	-	296	-	-	-	-	-
	CALVIN NELMS MIDDLE SCHOOL	-	288	-	-	-	-	-
		-	8	-	-	-	-	-
CAMERON ISD	CAMERON EL	-	803	-	-	-	-	-
	CAMERON J H	-	1	-	-	-	-	-
	YOE H S	-	279	-	-	-	-	-
		-	524	-	-	-	-	-
CAMPBELL ISD	CAMPBELL H S	-	174	-	-	-	-	-
		-	174	-	-	-	-	-
CANADIAN ISD	CANADIAN H S	-	531	-	-	-	-	-
	CANADIAN MIDDLE	-	320	-	-	-	-	-
	CORRECTIONAL SERVICES CORP	-	138	-	-	-	-	-
		-	75	-	-	-	-	-
CANTON ISD	CANTON H S	-	852	-	-	-	-	-
	CANTON J H	-	524	-	-	-	-	-
		-	328	-	-	-	-	-
CANUTILLO ISD	CANUTILLO H S	35	2,066	1.7	-	1.7	-	1.1
	CANUTILLO MIDDLE	31	1,296	2.4	-	2.4	-	1.8
		-	772	-	-	-	-	-
CANYON ISD	CANYON H S	17	4,036	0.4	-	1.4	0.2	-
	CANYON J H	9	958	0.9	-	4.1	-	-
	RANDALL H S	-	493	-	-	-	-	-
	VALLEYVIEW J H	6	1,170	0.5	-	-	-	-
	WESTOVER PARK INT	-	944	-	-	-	-	-
	YOUTH CTR OF HIGH PLAINS	-	466	-	-	-	-	-
		-	66	-	-	-	-	-
CAREER PLUS LEARNING ACAD	CAREER PLUS LEARNING ACADEMY	-	82	-	-	-	-	-
		-	82	-	-	-	-	-
CARLISLE ISD	CARLISLE SCHOOL	-	237	-	-	-	-	-
		-	237	-	-	-	-	-
CARRIZO SPRINGS CONS ISD	BIG WELLS EL	12	1,200	1.0	-	1.1	-	-
	CARRIZO SPRINGS H S	-	24	-	-	-	-	-
	CARRIZO SPRINGS J H	11	791	1.4	-	1.6	-	-
		-	388	-	-	-	-	-

Note. A dash (-) indicates data are not reported to protect student anonymity.

Table 2
Annual Dropout Rates, Grades 7-12, by Student Group, Texas Public Schools, 2002-03: District and Campus Listing

District	Campus	All students			Rate by student group (%)			
		Dropouts	Total	Rate (%)	Afr. Am.	His-panic	White	Econ. dis.
CARROLL ISD		-	3,462	-	-	-	-	-
	CARROLL HIGH SCHOOL	-	1,190	-	-	-	-	-
	CARROLL MIDDLE	-	614	-	-	-	-	-
	CARROLL SENIOR HIGH SCHOOL	-	1,022	-	-	-	-	-
	GEORGE DAWSON MIDDLE	-	639	-	-	-	-	-
CARROLLTON-FARMERS BRANCH		51	11,752	0.4	-	0.7	0.3	0.4
	BLALACK MIDDLE SCHOOL	-	842	-	-	-	-	-
	BUSH MIDDLE SCHOOL	-	259	-	-	-	-	-
	CREEKVIEW HIGH SCHOOL	13	2,336	0.6	-	-	0.5	-
	DALLAS COUNTY JJAEP	-	65	-	-	-	-	-
	FIELD MIDDLE SCHOOL	-	708	-	-	-	-	-
	GRIMES EDUCATION CENTER	7	545	1.3	-	-	-	-
	LONG MIDDLE SCHOOL	-	710	-	-	-	-	-
	PERRY MIDDLE SCHOOL	-	686	-	-	-	-	-
	POLK MIDDLE SCHOOL	-	679	-	-	-	-	-
	RANCHVIEW HIGH SCHOOL	-	424	-	-	-	-	-
	SALAZAR ALTERNATIVE EDUCATION PRO	-	417	-	-	-	-	-
	SMITH HIGH SCHOOL	19	2,444	0.8	-	1.2	0.4	0.8
	TURNER HIGH SCHOOL	11	2,459	0.4	-	0.7	-	0.5
CARTHAGE ISD		-	1,457	-	-	-	-	-
	CARTHAGE H S	-	970	-	-	-	-	-
	CARTHAGE J H	-	487	-	-	-	-	-
CASTLEBERRY ISD		6	1,652	0.4	-	-	-	-
	CASTLEBERRY H S	6	992	0.6	-	-	-	-
	MARSH MIDDLE	-	608	-	-	-	-	-
	REACH H S	-	74	-	-	-	-	-
	T R U C E LEARNING CTR	-	63	-	-	-	-	-
	TARRANT CO J J A E P	-	11	-	-	-	-	-
CAYUGA ISD		-	282	-	-	-	-	-
	CAYUGA H S	-	189	-	-	-	-	-
	CAYUGA MIDDLE	-	93	-	-	-	-	-
CEDAR CREST CHARTER SCHOO		-	303	-	-	-	-	-
	CEDAR CREST CHARTER SCHOOL	-	303	-	-	-	-	-
CEDAR HILL ISD		26	3,811	0.7	0.3	1.7	0.8	0.8
	CEDAR HILL H S	23	2,443	0.9	0.6	2.1	1.1	-
	JJAEP	-	27	-	-	-	-	-
	W S PERMENTER MIDDLE	-	1,369	-	-	-	-	-
CEDAR RIDGE CHARTER SCHOO		7	185	3.8	-	-	4.6	-
	CEDAR RIDGE CHARTER SCHOOL	7	185	3.8	-	-	4.6	-
CELESTE ISD		-	245	-	-	-	-	-
	CELESTE HIGH SCHOOL	-	154	-	-	-	-	-
	CELESTE JUNIOR HIGH	-	91	-	-	-	-	-
CELINA ISD		-	645	-	-	-	-	-
	CELINA H S	-	417	-	-	-	-	-
	CELINA JUNIOR HIGH	-	228	-	-	-	-	-
	COLLIN CO J J A E P	-	1	-	-	-	-	-
CENTER ISD		5	1,078	0.5	-	-	-	-
	CENTER H S	-	701	-	-	-	-	-
	CENTER MIDDLE SCHOOL	-	377	-	-	-	-	-
CENTER POINT ISD		-	297	-	-	-	-	-
	CENTER POINT AEP	-	26	-	-	-	-	-
	CENTER POINT H S	-	204	-	-	-	-	-
	CENTER POINT MIDDLE	-	95	-	-	-	-	-
CENTERVILLE ISD (Leon Co.		-	391	-	-	-	-	-
	CENTERVILLE JR-SR H S	-	391	-	-	-	-	-
CENTERVILLE ISD (Trinity		-	90	-	-	-	-	-
	CENTERVILLE H S	-	90	-	-	-	-	-
CENTRAL HEIGHTS ISD		-	332	-	-	-	-	-
	CENTRAL HEIGHTS H S	-	332	-	-	-	-	-
CENTRAL ISD		-	794	-	-	-	-	-
	CENTRAL H S	-	485	-	-	-	-	-

Note. A dash (-) indicates data are not reported to protect student anonymity.

Table 2
Annual Dropout Rates, Grades 7-12, by Student Group, Texas Public Schools, 2002-03: District and Campus Listing

District	Campus	All students			Rate by student group (%)			
		Dropouts	Total	Rate (%)	Afr. Am.	Hispanic	White	Econ. dis.
CENTRAL ISD	CENTRAL J H	-	294	-	-	-	-	-
	STUBBLEFIELD LRN CTR	-	34	-	-	-	-	-
CHANNELVIEW ISD	ALICE JOHNSON J H	41	3,289	1.2	0.8	1.4	1.3	0.9
	APOLLO	-	1,257	-	-	-	-	-
	CHANNELVIEW HIGH SCHOOL	-	115	-	-	-	-	-
	ENDEAVOR SCHOOL	33	1,966	1.7	-	2.0	1.6	1.2
	JJAEP DISCIPLINARY SCHOOL	5	145	3.4	-	-	-	-
CHANNING ISD	CHANNING SCHOOL	-	75	-	-	-	-	-
	CHANNING SCHOOL	-	75	-	-	-	-	-
CHAPEL HILL ISD (Smith Co)	CHAPEL HILL H S	7	1,544	0.5	-	-	-	-
	CHAPEL HILL MIDDLE	7	1,017	0.7	-	-	-	-
	SMITH CO J J A E P	-	523	-	-	-	-	-
	ST LOUIS UNIT	-	1	-	-	-	-	-
	STEPS	-	1	-	-	-	-	-
	STEPS	-	41	-	-	-	-	-
CHAPEL HILL ISD (Titus Co)	CHAPEL HILL H S	-	425	-	-	-	-	-
	CHAPEL HILL H S	-	285	-	-	-	-	-
	CHAPEL HILL J H	-	140	-	-	-	-	-
CHARLOTTE ISD	CHARLOTTE H S	-	226	-	-	-	-	-
	CHARLOTTE H S	-	150	-	-	-	-	-
	CHARLOTTE J H	-	76	-	-	-	-	-
CHEROKEE ISD	CHEROKEE H S	-	99	-	-	-	-	-
	CHEROKEE H S	-	99	-	-	-	-	-
CHESTER ISD	CHESTER H S	-	131	-	-	-	-	-
	CHESTER H S	-	131	-	-	-	-	-
CHICO ISD	CHICO HIGH SCHOOL	-	365	-	-	-	-	-
	CHICO HIGH SCHOOL	-	244	-	-	-	-	-
	CHICO MIDDLE	-	121	-	-	-	-	-
CHILDREN FIRST ACA OF DAL	CHILDREN FIRST OF DALLAS	-	22	-	-	-	-	-
	CHILDREN FIRST OF DALLAS	-	22	-	-	-	-	-
CHILDREN FIRST ACA OF HOU	CHILDREN FIRST ACADEMY OF HOUSTON	-	26	-	-	-	-	-
	CHILDREN FIRST ACADEMY OF HOUSTON	-	26	-	-	-	-	-
CHILDREN OF THE SUN CHART	CHILDREN OF THE SUN CHARTER (001)	8	179	4.5	-	4.5	-	-
	CHILDREN OF THE SUN CHARTER (001)	5	95	5.3	-	5.4	-	-
	CHILDREN OF THE SUN CHARTER (002)	-	84	-	-	-	-	-
CHILDRESS ISD	CHILDRESS H S	-	545	-	-	-	-	-
	CHILDRESS H S	-	361	-	-	-	-	-
	CHILDRESS J H	-	184	-	-	-	-	-
CHILLICOTHE ISD	CHILLICOTHE H S	-	113	-	-	-	-	-
	CHILLICOTHE H S	-	113	-	-	-	-	-
CHILTON ISD	CHILTON SCHOOL	-	170	-	-	-	-	-
	CHILTON SCHOOL	-	170	-	-	-	-	-
CHINA SPRING ISD	ADULT LEARNING CENTER	-	931	-	-	-	-	-
	ALTER ED SCHOOL	-	1	-	-	-	-	-
	ALTER ED SCHOOL	-	33	-	-	-	-	-
	CHALLENGE ACADEMY	-	3	-	-	-	-	-
	CHINA SPRING H S	-	615	-	-	-	-	-
	CHINA SPRING MIDDLE	-	309	-	-	-	-	-
	OPPORTUNITY LEARNING CTR	-	15	-	-	-	-	-
CHIRENO ISD	CHIRENO EL	-	161	-	-	-	-	-
	CHIRENO EL	-	56	-	-	-	-	-
	CHIRENO H S	-	105	-	-	-	-	-
CHISUM ISD	CHISUM H S	-	420	-	-	-	-	-
	CHISUM H S	-	267	-	-	-	-	-
	CHISUM MIDDLE SCHOOL	-	153	-	-	-	-	-
CHRISTOVAL ISD	C B P	-	213	-	-	-	-	-
	C B P	-	1	-	-	-	-	-
	CHRISTOVAL H S	-	210	-	-	-	-	-

Note. A dash (-) indicates data are not reported to protect student anonymity.

Table 2
Annual Dropout Rates, Grades 7-12, by Student Group, Texas Public Schools, 2002-03: District and Campus Listing

District	Campus	All students			Rate by student group (%)			
		Dropouts	Total	Rate (%)	Afr. Am.	Hispanic	White	Econ. dis.
CHRISTOVAL ISD	FAIRVIEW ACCELERATED	-	3	-	-	-	-	-
CISCO ISD	CISCO H S	-	515	-	-	-	-	-
	CISCO J H	-	329	-	-	-	-	-
	CISCO LEARNING CENTER	-	146	-	-	-	-	-
		-	91	-	-	-	-	-
CITY VIEW ISD	CITY VIEW JUNIOR/SENIOR HIGH	-	480	-	-	-	-	-
		-	480	-	-	-	-	-
CLARENDON ISD	CLARENDON H S	-	244	-	-	-	-	-
	CLARENDON J H	-	163	-	-	-	-	-
		-	81	-	-	-	-	-
CLARKSVILLE ISD	CHEATHAM MIDDLE	-	534	-	-	-	-	-
	CLARKSVILLE H S	-	178	-	-	-	-	-
		-	357	-	-	-	-	-
CLAUDE ISD	CLAUDE H S	-	176	-	-	-	-	-
		-	176	-	-	-	-	-
CLEAR CREEK ISD	BROOKSIDE INT	68	15,141	0.4	0.4	0.9	0.4	0.5
	CLEAR BROOK H S	-	858	-	-	-	-	-
	CLEAR CREEK H S	18	2,733	0.7	-	1.2	0.5	-
	CLEAR LAKE H S	26	3,454	0.8	-	1.9	0.5	-
	CLEAR LAKE INT	21	3,560	0.6	-	-	0.6	-
	CLEAR VIEW ALTER	-	762	-	-	-	-	-
	CREEKSIDE INT	-	214	-	-	-	-	-
	GALVESTON CO JJAEP	-	474	-	-	-	-	-
	LEAGUE CITY INT	-	7	-	-	-	-	-
	SEABROOK INT	-	792	-	-	-	-	-
	SPACE CENTER INT	-	674	-	-	-	-	-
	VICTORY LAKES INTERMEDIATE	-	870	-	-	-	-	-
	WEBSTER INT	-	403	-	-	-	-	-
		-	617	-	-	-	-	-
CLEBURNE ISD	CLEBURNE H S	20	2,836	0.7	-	0.9	0.7	0.7
	CLEBURNE MIDDLE	14	1,839	0.8	-	1.2	0.6	-
	J J A E P	5	976	0.5	-	-	-	-
	TEAM SCH	-	14	-	-	-	-	-
		-	149	-	-	-	-	-
CLEVELAND ISD	CLEVELAND H S	18	1,479	1.2	-	1.8	1.0	1.2
	CLEVELAND J H	15	920	1.6	-	-	1.5	1.9
	GULF COAST H S	-	557	-	-	-	-	-
	HARDIN/CHAMBERS CTR	-	6	-	-	-	-	-
		-	49	-	-	-	-	-
CLIFTON ISD	CLIFTON H S	-	584	-	-	-	-	-
	CLIFTON MIDDLE	-	362	-	-	-	-	-
		-	222	-	-	-	-	-
CLINT ISD	CLINT H S	40	3,715	1.1	-	1.1	-	0.6
	CLINT J H	9	949	0.9	-	1.0	-	0.8
	EAST MONTANA MIDDLE	-	233	-	-	-	-	-
	HORIZON MIDDLE SCHOOL	-	592	-	-	-	-	-
	MOUNTAIN VIEW H S	27	787	2.3	-	2.4	-	1.1
	-	1,175	-	-	-	-	-	
CLYDE CONS ISD	CLYDE H S	-	792	-	-	-	-	-
	CLYDE J H	-	521	-	-	-	-	-
		-	271	-	-	-	-	-
COAHOMA ISD	COAHOMA H S	-	457	-	-	-	-	-
	COAHOMA J H	-	297	-	-	-	-	-
		-	160	-	-	-	-	-
COASTAL BEND YOUTH CITY	COASTAL BEND YOUTH CITY	-	120	-	-	-	-	-
		-	120	-	-	-	-	-
COLDSPRING-OAKHURST CONS	COLDSPRING-OAKHURST H S	-	910	-	-	-	-	-
	LINCOLN J H	-	580	-	-	-	-	-
		-	331	-	-	-	-	-
COLEMAN ISD	CO-OP ALTER PROG	8	531	1.5	-	-	1.8	2.4
	COLEMAN H S	8	49	16.3	-	-	17.9	17.9
		-	312	-	-	-	-	-

Note. A dash (-) indicates data are not reported to protect student anonymity.

Table 2
Annual Dropout Rates, Grades 7-12, by Student Group, Texas Public Schools, 2002-03: District and Campus Listing

District	Campus	All students			Rate by student group (%)			
		Dropouts	Total	Rate (%)	Afr. Am.	Hispanic	White	Econ. dis.
COLEMAN ISD	COLEMAN J H	-	177	-	-	-	-	-
COLLEGE STATION ISD		10	3,651	0.3	1.2	-	-	0.7
	A & M CONS H S	9	2,351	0.4	1.9	-	-	1.3
	A & M CONSOLIDATED MIDDLE SCHOOL	-	576	-	-	-	-	-
	CENTER FOR ALTERNATIVE LEARNING	-	75	-	-	-	-	-
	COLLEGE STATION MIDDLE SCHOOL	-	707	-	-	-	-	-
COLLINSVILLE ISD		-	275	-	-	-	-	-
	COLLINSVILLE H S	-	275	-	-	-	-	-
COLMESNEIL ISD		-	310	-	-	-	-	-
	COLMESNEIL H S	-	196	-	-	-	-	-
	COLMESNEIL MIDDLE	-	114	-	-	-	-	-
COLORADO ISD		-	505	-	-	-	-	-
	COLORADO HIGH SCHOOL	-	326	-	-	-	-	-
	COLORADO MIDDLE	-	179	-	-	-	-	-
COLUMBIA-BRAZORIA ISD		-	1,435	-	-	-	-	-
	BRAZORIA CO J J A E P	-	5	-	-	-	-	-
	COLUMBIA H S	-	940	-	-	-	-	-
	WEST COLUMBIA J H	-	495	-	-	-	-	-
COLUMBUS ISD		-	834	-	-	-	-	-
	COLUMBUS H S	-	578	-	-	-	-	-
	COLUMBUS J H	-	257	-	-	-	-	-
COMAL ISD		58	5,847	1.0	-	1.3	0.9	1.7
	CANYON HIGH SCHOOL	22	1,512	1.5	-	2.5	1.1	3.4
	CANYON MIDDLE	-	766	-	-	-	-	-
	COMAL LEADERSHIP INSTITUTE	-	135	-	-	-	-	-
	SMITHSON VALLEY HIGH SCHOOL	31	2,276	1.4	-	-	1.5	2.0
	SMITHSON VALLEY MIDDLE	-	522	-	-	-	-	-
	SPRING BRANCH MIDDLE	-	704	-	-	-	-	-
COMANCHE ISD		5	722	0.7	-	-	-	-
	COMANCHE H S	-	445	-	-	-	-	-
	JEFFERIES J H	-	278	-	-	-	-	-
COMFORT ISD		-	525	-	-	-	-	-
	COMFORT H S	-	347	-	-	-	-	-
	COMFORT MIDDLE	-	178	-	-	-	-	-
COMMERCE ISD		-	899	-	-	-	-	-
	COMMERCE H S	-	592	-	-	-	-	-
	COMMERCE MIDDLE	-	307	-	-	-	-	-
COMMUNITY ISD		-	723	-	-	-	-	-
	COLLIN CO J J A E P	-	9	-	-	-	-	-
	COMMUNITY H S	-	438	-	-	-	-	-
	COMMUNITY MIDDLE	-	285	-	-	-	-	-
COMO-PICKTON CISD		-	431	-	-	-	-	-
	COMO-PICKTON SCHOOL	-	375	-	-	-	-	-
	HOLY HIGHWAY PICKTON	-	56	-	-	-	-	-
COMQUEST ACADEMY		-	96	-	-	-	-	
	COMQUEST ACADEMY	-	96	-	-	-	-	
COMSTOCK ISD		-	89	-	-	-	-	
	COMSTOCK SCHOOL	-	89	-	-	-	-	
CONNALLY ISD		10	1,178	0.8	-	-	0.9	1.1
	CHALLENGE ACADEMY	-	10	-	-	-	-	-
	CONNALLY H S	9	749	1.2	-	-	1.3	-
	CONNALLY JUNIOR HIGH	-	394	-	-	-	-	-
	LAKEVIEW ACADEMY	-	51	-	-	-	-	-
CONROE ISD		117	18,438	0.6	1.1	1.2	0.5	0.8
	BRANCH CROSSING JUNIOR HIGH SCHOOL	-	1,689	-	-	-	-	-
	C D YORK J H	-	953	-	-	-	-	-
	CANEY CREEK H S	9	1,789	0.5	-	-	0.4	1.0
	CONROE H S	57	2,764	2.1	2.3	3.1	1.4	1.7
	JUVENILE DETENTION CTR	7	400	1.8	-	-	1.9	-
	KNOX JUNIOR HIGH SCHOOL	-	1,285	-	-	-	-	-
	MONTGOMERY COUNTY JJAEP	-	109	-	-	-	-	-

Note. A dash (-) indicates data are not reported to protect student anonymity.

Table 2
Annual Dropout Rates, Grades 7-12, by Student Group, Texas Public Schools, 2002-03: District and Campus Listing

District	Campus	All students			Rate by student group (%)			
		Dropouts	Total	Rate (%)	Afr. Am.	His-panic	White	Econ. dis.
CONROE ISD	MOORHEAD J H	-	1,004	-	-	-	-	-
	OAK RIDGE H S	17	2,089	0.8	-	-	0.8	-
	PATHWAYS	-	17	-	-	-	-	-
	PEET J H	-	980	-	-	-	-	-
	SALLY RIDE EL	-	2	-	-	-	-	-
	THE WOODLANDS H S	8	2,302	0.3	-	-	0.3	-
	THE WOODLANDS HIGH SCHOOL - MCCUL	12	2,685	0.4	-	-	0.4	-
	W L HAUKE ALTER ED	-	202	-	-	-	-	-
	WASHINGTON JUNIOR HIGH	-	697	-	-	-	-	-
COOLIDGE ISD		-	114	-	-	-	-	-
	COOLIDGE H S	-	114	-	-	-	-	-
COOPER ISD		-	461	-	-	-	-	-
	COOPER H S	-	290	-	-	-	-	-
	COOPER J H	-	171	-	-	-	-	-
COPPELL ISD		-	4,477	-	-	-	-	-
	COPPELL H S	-	2,827	-	-	-	-	-
	COPPELL MIDDLE EAST	-	500	-	-	-	-	-
	COPPELL MIDDLE NORTH	-	599	-	-	-	-	-
	COPPELL MIDDLE WEST	-	553	-	-	-	-	-
COPPERAS COVE ISD		29	3,609	0.8	0.8	-	0.8	1.0
	COPPERAS COVE H S	24	2,342	1.0	0.9	-	1.0	1.7
	COPPERAS COVE J H	-	629	-	-	-	-	-
	CROSSROADS HIGH SCHOOL	-	66	-	-	-	-	-
	MARTIN WALKER EL	-	11	-	-	-	-	-
	S C LEE J H	-	629	-	-	-	-	-
CORPUS CHRISTI ISD		138	18,374	0.8	1.2	0.8	0.4	0.7
	ALTERNATIVE H S CTR	-	391	-	-	-	-	-
	BAKER MIDDLE	-	638	-	-	-	-	-
	BROWNE MIDDLE	-	587	-	-	-	-	-
	CARROLL H S	16	2,691	0.6	3.9	0.4	-	-
	CULLEN MIDDLE	-	342	-	-	-	-	-
	CUNNINGHAM MIDDLE	-	566	-	-	-	-	-
	DRISCOLL MIDDLE	-	569	-	-	-	-	-
	GRANT MIDDLE	-	851	-	-	-	-	-
	HAAS MIDDLE	-	352	-	-	-	-	-
	HAMLIN MIDDLE	-	592	-	-	-	-	-
	KAFFIE MIDDLE SCHOOL	-	771	-	-	-	-	-
	KING H S	14	2,775	0.5	-	0.4	0.5	-
	MARTIN MIDDLE	-	526	-	-	-	-	-
	MARY GRETT SCHOOL	-	172	-	-	-	-	-
	MILLER HIGH SCHOOL CTR FOR COMMUN	21	1,974	1.1	-	1.1	-	0.5
	MOODY H S	15	2,004	0.7	-	0.8	-	0.6
	NUECES CO J J A E P	-	87	-	-	-	-	-
	RAY H S	47	2,631	1.8	-	2.1	-	1.7
	SOUTH PARK MIDDLE	-	444	-	-	-	-	-
	STUDENT LEARNING AND GUIDANCE CEN	-	772	-	-	-	-	-
	TEENAGE MOTHERS SCHOOL	-	79	-	-	-	-	-
WYNN SEALE ACADEMY OF FINE ARTS	-	578	-	-	-	-	-	
CORRIGAN-CAMDEN ISD		5	559	0.9	-	-	-	-
	CORRIGAN-CAMDEN H S	5	380	1.3	-	-	-	-
	CORRIGAN-CAMDEN J H	-	179	-	-	-	-	-
CORSICANA ISD		27	2,475	1.1	1.8	1.5	0.5	1.2
	COLLINS MIDDLE	-	891	-	-	-	-	-
	CORSICANA H IGH SCHOOL	26	1,592	1.6	2.7	2.1	0.8	2.0
COTTON CENTER ISD		-	75	-	-	-	-	-
	COTTON CENTER SCHOOL	-	75	-	-	-	-	-
COTULLA ISD		6	603	1.0	-	1.2	-	-
	COTULLA ALTERNATIVE	-	77	-	-	-	-	-
	COTULLA H S	-	371	-	-	-	-	-
	FRANK NEWMAN MIDDLE	-	202	-	-	-	-	-
COUPLAND ISD		-	22	-	-	-	-	-
	COUPLAND EL	-	22	-	-	-	-	-
COVINGTON ISD		-	178	-	-	-	-	-
	COVINGTON SCHOOL	-	178	-	-	-	-	-
CRANDALL ISD		5	995	0.5	-	-	0.6	-

Note. A dash (-) indicates data are not reported to protect student anonymity.

Table 2
Annual Dropout Rates, Grades 7-12, by Student Group, Texas Public Schools, 2002-03: District and Campus Listing

District	Campus	All students			Rate by student group (%)			
		Dropouts	Total	Rate (%)	Afr. Am.	Hispanic	White	Econ. dis.
CRANDALL ISD	CRANDALL ALTER CTR	-	62	-	-	-	-	-
	CRANDALL H S	-	636	-	-	-	-	-
	L F RAYNES MIDDLE	-	345	-	-	-	-	-
CRANE ISD		-	473	-	-	-	-	-
	CRANE H S	-	332	-	-	-	-	-
	CRANE MIDDLE	-	141	-	-	-	-	-
CRANFILLS GAP ISD		-	75	-	-	-	-	-
	CRANFILLS GAP SCHOOL	-	75	-	-	-	-	-
CRAWFORD ISD		-	303	-	-	-	-	-
	CRAWFORD H S	-	240	-	-	-	-	-
	CRAWFORD MIDDLE SCHOOL	-	62	-	-	-	-	-
	OPPORTUNITY LEARNING CENTER	-	3	-	-	-	-	-
CROCKETT CO CONS CSD		-	431	-	-	-	-	-
	OZONA H S	-	293	-	-	-	-	-
	OZONA MIDDLE	-	138	-	-	-	-	-
CROCKETT ISD		15	817	1.8	1.7	6.0	-	2.6
	CROCKETT ALTERNATIVE CAMPUS	-	48	-	-	-	-	-
	CROCKETT H S	-	532	-	-	-	-	-
	CROCKETT J H	11	286	3.8	4.1	-	-	5.0
CROSBY ISD		-	2,012	-	-	-	-	-
	CROSBY HIGH SCHOOL	-	1,279	-	-	-	-	-
	CROSBY MIDDLE	-	733	-	-	-	-	-
CROSBYTON ISD		-	237	-	-	-	-	-
	CAP ROCK CO LRN CO-OP	-	13	-	-	-	-	-
	CAPROCK COUNTIES LEARNING CO-OP D	-	7	-	-	-	-	-
	CROSBYTON H S	-	154	-	-	-	-	-
	CROSBYTON MIDDLE	-	73	-	-	-	-	-
	SP ED CO-OP	-	1	-	-	-	-	-
CROSS PLAINS ISD		-	239	-	-	-	-	-
	CROSS PLAINS H S	-	239	-	-	-	-	-
CROSS ROADS ISD		-	330	-	-	-	-	-
	CROSS ROADS H S	-	226	-	-	-	-	-
	CROSS ROADS J H	-	105	-	-	-	-	-
CROSSROADS COMMUNITY ED C		-	230	-	-	-	-	-
	CROSSROAD COMMUNITY ED CTR CHARTE	-	230	-	-	-	-	-
CROWELL ISD		-	151	-	-	-	-	-
	CROWELL H S	-	151	-	-	-	-	-
CROWLEY ISD		7	5,485	0.1	-	-	0.2	-
	CROWLEY H S	7	1,587	0.4	-	-	0.5	-
	CROWLEY MIDDLE	-	1,086	-	-	-	-	-
	H F STEVENS MIDDLE	-	896	-	-	-	-	-
	NORTH CROWLEY H S	-	1,946	-	-	-	-	-
CRYSTAL CITY ISD		21	969	2.2	-	2.1	-	2.4
	CRYSTAL CITY H S	20	632	3.2	-	3.1	-	3.6
	FLY J H	-	339	-	-	-	-	-
CUERO ISD		6	1,153	0.5	-	-	-	-
	CUERO H S	-	758	-	-	-	-	-
	CUERO J H	-	374	-	-	-	-	-
	G O A L S PROGRAM	-	11	-	-	-	-	-
	LEARNING CONNECTIONS	6	33	18.2	-	-	-	-
CULBERSON COUNTY-ALLAMOOR		-	319	-	-	-	-	-
	VAN HORN H S	-	198	-	-	-	-	-
	VAN HORN J H	-	122	-	-	-	-	-
CUMBY ISD		-	182	-	-	-	-	-
	CUMBY H S	-	182	-	-	-	-	-
CUSHING ISD		-	246	-	-	-	-	-
	CUSHING SCHOOL	-	246	-	-	-	-	-
CYPRESS-FAIRBANKS ISD		84	32,952	0.3	0.2	0.5	0.2	0.5
	ADAPTIVE BEHAVIOR CTR	-	46	-	-	-	-	-

Note. A dash (-) indicates data are not reported to protect student anonymity.

Table 2
Annual Dropout Rates, Grades 7-12, by Student Group, Texas Public Schools, 2002-03: District and Campus Listing

District	Campus	All students			Rate by student group (%)			
		Dropouts	Total	Rate (%)	Afr. Am.	Hispanic	White	Econ. dis.
CYPRESS-FAIRBANKS ISD	ARAGON MIDDLE SCHOOL	-	1,063	-	-	-	-	-
	ARNOLD MIDDLE SCHOOL	-	909	-	-	-	-	-
	BLEYL MIDDLE SCHOOL	-	992	-	-	-	-	-
	CAMPBELL MIDDLE SCHOOL	-	958	-	-	-	-	-
	CARLTON PRE-VOC CTR	-	39	-	-	-	-	-
	COOK MIDDLE SCHOOL	-	1,061	-	-	-	-	-
	CY-FAIR H S	8	3,340	0.2	-	-	0.2	-
	CYPRESS CREEK H S	6	3,210	0.2	-	-	0.2	-
	CYPRESS FALLS H S	14	3,239	0.4	-	0.9	0.4	0.9
	CYPRESS RIDGE HIGH SCHOOL	9	1,674	0.5	-	0.9	-	1.1
	CYPRESS SPRINGS H S	18	3,145	0.6	-	0.9	0.4	1.0
	CYPRESS-FAIRBANKS J J A E P	-	99	-	-	-	-	-
	DEAN MIDDLE SCHOOL	-	1,065	-	-	-	-	-
	GOODSON MIDDLE SCHOOL	-	906	-	-	-	-	-
	HAMILTON MIDDLE SCHOOL	-	986	-	-	-	-	-
	JERSEY VILLAGE H S	14	3,282	0.4	-	0.9	0.3	-
	LABAY MIDDLE SCHOOL	-	987	-	-	-	-	-
	LANGHAM CREEK H S	9	3,321	0.3	-	-	-	-
	THORNTON MIDDLE SCHOOL	-	926	-	-	-	-	-
	TRUITT MIDDLE SCHOOL	-	1,023	-	-	-	-	-
	WATKINS MIDDLE SCHOOL	-	1,009	-	-	-	-	-
WINDFERN H S	-	318	-	-	-	-	-	
D'HANIS ISD	D'HANIS SCHOOL	-	149	-	-	-	-	-
		-	149	-	-	-	-	-
DAINGERFIELD-LONE STAR IS	DAINGERFIELD H S	9	797	1.1	2.0	-	-	1.2
	DAINGERFIELD J H	9	509	1.8	3.1	-	-	2.1
		-	288	-	-	-	-	-
DALHART ISD	DALHART H S	7	722	1.0	-	-	-	-
	DALHART J H	5	453	1.1	-	-	-	-
	X I T SECONDARY SCHOOL	-	254	-	-	-	-	-
		-	41	-	-	-	-	-
DALLAS CAN ACADEMY CHARTE	DALLAS CAN ACA (001)	240	1,852	13.0	13.1	12.5	13.8	12.5
	DALLAS CAN ACA (002)	94	675	13.9	13.9	12.9	19.4	12.9
		146	1,193	12.2	12.2	12.3	-	12.1
DALLAS COUNTY JUVENILE JU	DALLAS COUNTY JUVENILE JUSTICE	6	2,509	0.2	-	-	-	-
		6	2,509	0.2	-	-	-	-
DALLAS ISD	A MACEO SMITH H S	1,052	68,170	1.5	1.4	1.7	1.8	1.2
	ALEX W SPENCE MIDDLE	13	1,188	1.1	1.2	-	-	-
	BENJAMIN FRANKLIN MIDDLE	-	1,094	-	-	-	-	-
	BOOKER T WASHINGTON H S	7	1,274	0.5	-	0.7	-	-
	BOUDE STOREY MIDDLE	-	723	-	-	-	-	-
	BRYAN ADAMS H S	-	846	-	-	-	-	-
	BUCKNER ACADEMY	54	3,095	1.7	2.0	2.1	-	1.8
	D A HULCY MIDDLE	-	69	-	-	-	-	-
	DALLAS ENVIRONMENTAL SCIENCE ACAD	-	649	-	-	-	-	-
	DAVID W CARTER H S	-	167	-	-	-	-	-
	E B COMSTOCK MIDDLE	40	2,154	1.9	1.6	3.0	-	1.2
	E H CARY MIDDLE	10	1,172	0.9	-	1.9	-	0.8
	EDISON LEARNING CENTER	13	1,059	1.2	-	1.4	-	1.1
	FRED F FLORENCE MIDDLE	10	762	1.3	1.7	1.1	-	1.3
	GEORGE B DEALLEY MIDDLE	-	1,404	-	-	-	-	-
	H GRADY SPRUCE H S	-	149	-	-	-	-	-
	HARRY STONE MONTESSORI	85	2,112	4.0	4.3	3.8	-	3.3
	HEALTH SPECIAL	-	114	-	-	-	-	-
	HENRY W LONGFELLOW ACAD	22	214	10.3	9.7	9.8	-	10.0
	HILLCREST H S	-	400	-	-	-	-	-
	HOSPITAL/HOME-BOUND	88	2,112	4.2	3.4	4.1	5.3	3.9
	J L LONG MIDDLE	-	147	-	-	-	-	-
	JAMES MADISON H S	-	1,017	-	-	-	-	-
	JOHN B HOOD MIDDLE	11	861	1.3	1.3	-	-	-
	JUSTIN F KIMBALL H S	14	1,545	0.9	1.1	0.8	-	0.4
	L G PINKSTON H S	-	2,000	-	-	-	-	-
	L V STOCKARD MIDDLE	41	963	4.3	4.6	4.2	-	3.7
	LEARNING ALT CENTER (LACEY)	10	856	1.2	-	1.2	-	0.7
	LINCOLN H S	-	895	-	-	-	-	-
MIDDLE COLLEGE	8	1,361	0.6	0.5	-	-	0.5	
MOISES MOLINA H S	-	134	-	-	-	-	-	
NORTH DALLAS H S	60	2,905	2.1	-	2.3	-	1.1	
O W HOLMES MIDDLE	56	2,197	2.5	3.2	2.5	-	1.8	
PEARL C ANDERSON MIDDLE	-	1,090	-	-	-	-	-	
	-	1,049	-	-	-	-	-	

Note. A dash (-) indicates data are not reported to protect student anonymity.

Table 2
Annual Dropout Rates, Grades 7-12, by Student Group, Texas Public Schools, 2002-03: District and Campus Listing

District	Campus	All students			Rate by student group (%)			
		Dropouts	Total	Rate (%)	Afr. Am.	His-panic	White	Econ. dis.
DALLAS ISD	RAUL QUINTANILLA MIDDLE	14	1,284	1.1	-	1.2	-	1.1
	REDIRECTIONS	-	837	-	-	-	-	-
	ROBERT T HILL MIDDLE	-	993	-	-	-	-	-
	ROOSEVELT H S	7	1,019	0.7	0.6	-	-	-
	SARAH ZUMWALT MIDDLE	-	816	-	-	-	-	-
	SCH OF GOVTLAW& LAW ENFORCEMENT	-	382	-	-	-	-	-
	SCHOOL COMMUNITY GUIDANCE CENTER	-	767	-	-	-	-	-
	SCHOOL FOR THE TALENTED & GIFTED	-	163	-	-	-	-	-
	SCHOOL OF BUSINESS & MANAGEMENT	-	448	-	-	-	-	-
	SCHOOL OF EDUCATION & SOCIAL SERV	-	209	-	-	-	-	-
	SCHOOL OF HEALTH PROFESSIONS	-	504	-	-	-	-	-
	SCHOOL OF SCIENCE & ENGINEERING	-	400	-	-	-	-	-
	SEAGOVILLE H S	55	1,412	3.9	3.2	4.0	4.2	4.0
	SEAGOVILLE MIDDLE	-	915	-	-	-	-	-
	SKYLINE H S	33	4,654	0.7	0.9	0.5	-	0.6
	SOUTH OAK CLIFF H S	27	1,616	1.7	1.4	2.7	-	1.4
	SUNSET H S	71	2,412	2.9	6.0	2.8	-	2.1
	T W BROWNE MIDDLE	7	1,468	0.5	-	-	-	-
	THOMAS C MARSH MIDDLE	12	1,489	0.8	1.8	-	-	1.0
	THOMAS J RUSK MIDDLE	5	808	0.6	-	-	-	-
	THOMAS JEFFERSON H S	47	2,088	2.3	-	2.4	-	2.0
	W E GREINER MIDDLE	6	1,922	0.3	-	0.4	-	0.4
	W H ADAMSON H S	23	1,514	1.5	-	1.5	-	1.2
	W H ATWELL MIDDLE	-	1,022	-	-	-	-	-
	W H GASTON MIDDLE	8	1,188	0.7	-	0.9	-	0.7
	W T WHITE H S	26	2,432	1.1	1.3	1.1	0.9	1.1
W W SAMUELL H S	99	2,663	3.7	3.3	3.8	7.9	2.2	
WILLIAM B TRAVIS MIDDLE	-	196	-	-	-	-	-	
WOODROW WILSON H S	17	1,588	1.1	-	1.2	-	1.0	
DAMON ISD		-	39	-	-	-	-	-
	DAMON EL	-	39	-	-	-	-	-
DANBURY ISD		-	389	-	-	-	-	-
	DANBURY H S	-	252	-	-	-	-	-
	DANBURY MIDDLE	-	137	-	-	-	-	-
DAWSON ISD (Dawson Co.)		-	79	-	-	-	-	-
	DAWSON SCHOOL	-	79	-	-	-	-	-
DAWSON ISD (Navarro Co.)		-	248	-	-	-	-	-
	DAWSON H S	-	248	-	-	-	-	-
DAYTON ISD		31	2,494	1.2	-	-	1.4	1.3
	DAYTON H S	27	1,552	1.7	-	-	1.8	2.2
	GULF COAST H S	-	15	-	-	-	-	-
	HARDIN/CHAMBERS CTR	-	89	-	-	-	-	-
	WILSON J H	-	937	-	-	-	-	-
DE LEON ISD		-	366	-	-	-	-	-
	DE LEON H S	-	252	-	-	-	-	-
	PERKINS MIDDLE	-	114	-	-	-	-	-
DECATUR ISD		-	1,359	-	-	-	-	-
	CATES HIGH SCHOOL	-	52	-	-	-	-	-
	DECATUR H S	-	860	-	-	-	-	-
	DECATUR MIDDLE	-	484	-	-	-	-	-
DEER PARK ISD		14	5,762	0.2	-	0.4	0.2	-
	BONNETTE JR HIGH	-	495	-	-	-	-	-
	DEEPWATER JR HIGH	-	420	-	-	-	-	-
	DEER PARK H S - NORTH	12	3,680	0.3	-	0.6	0.2	-
	DEER PARK JR HIGH	-	563	-	-	-	-	-
	FAIRMONT JR HIGH	-	516	-	-	-	-	-
	HARRIS CO J J A E P	-	29	-	-	-	-	-
	WOLTERS ACCELERATED HIGH SCHOOL	-	260	-	-	-	-	-
DEKALB ISD		-	497	-	-	-	-	-
	DEKALB H S	-	338	-	-	-	-	-
	DEKALB MIDDLE	-	159	-	-	-	-	-
DEL VALLE ISD		22	3,339	0.7	-	0.7	-	0.4
	DEL VALLE H S	15	1,989	0.8	-	0.8	-	0.4
	DEL VALLE J H	-	1,289	-	-	-	-	-
	DEL VALLE OPPORTUNITY CTR	-	151	-	-	-	-	-
	TRAVIS CO J J A E P	-	19	-	-	-	-	-

Note. A dash (-) indicates data are not reported to protect student anonymity.

Table 2
Annual Dropout Rates, Grades 7-12, by Student Group, Texas Public Schools, 2002-03: District and Campus Listing

District	Campus	All students			Rate by student group (%)			
		Dropouts	Total	Rate (%)	Afr. Am.	His-panic	White	Econ. dis.
DELL CITY ISD	DELL CITY SCHOOL	-	92	-	-	-	-	-
		-	92	-	-	-	-	-
DENISON ISD	B MCDANIEL MIDDLE	10	2,260	0.4	-	-	0.4	-
	DENISON H S	-	776	-	-	-	-	-
	PATHWAYS H S	10	1,466	0.7	-	-	0.7	-
	-	-	171	-	-	-	-	-
DENTON ISD	A O CALHOUN MIDDLE	30	6,973	0.4	0.7	0.5	0.4	0.7
	DENTON CO J J A E P	-	605	-	-	-	-	-
	DENTON H S	-	11	-	-	-	-	-
	FRED MOORE HIGH SCHOOL	18	2,156	0.8	-	1.2	0.6	1.9
	JUVENILE DETENT CTR	-	102	-	-	-	-	-
	MCMATH MIDDLE	-	100	-	-	-	-	-
	NELSON CTR	-	678	-	-	-	-	-
	RONNY CROWNOVER MIDDLE SCHOOL	-	27	-	-	-	-	-
	RYAN H S	-	680	-	-	-	-	-
	STRICKLAND MIDDLE	7	2,273	0.3	-	-	-	-
	TOUCHSTONE ACADEMY	-	671	-	-	-	-	-
	-	-	220	-	-	-	-	-
	DENVER CITY ISD	DENVER CITY H S	6	635	0.9	-	1.3	-
WILLIAM G GRAVITT JR HIGH		6	424	1.4	-	1.9	-	-
-		-	211	-	-	-	-	-
DESOTO ISD	D H S FRESHMAN CAMPUS	15	4,061	0.4	0.4	-	-	0.6
	DE SOTO H S	-	759	-	-	-	-	-
	DESOTO EAST J H	9	1,818	0.5	0.5	-	-	-
	DESOTO WEST J H	-	845	-	-	-	-	-
	P A S S LEARNING CTR	-	652	-	-	-	-	-
	-	-	28	-	-	-	-	-
DETROIT ISD	DETROIT J H	-	219	-	-	-	-	-
	DETROIT H S	-	73	-	-	-	-	-
	-	-	146	-	-	-	-	-
DEVERS ISD	DEVERS EL	-	40	-	-	-	-	-
	-	-	40	-	-	-	-	-
DEVINE ISD	BIGFOOT ALTER CTR	-	916	-	-	-	-	-
	DEVINE HIGH SCHOOL	-	55	-	-	-	-	-
	DEVINE MIDDLE SCHOOL	-	584	-	-	-	-	-
	-	-	332	-	-	-	-	-
DEWEYVILLE ISD	DEWEYVILLE H S	-	383	-	-	-	-	-
	DEWEYVILLE MIDDLE	-	232	-	-	-	-	-
	-	-	151	-	-	-	-	-
DIBOLL ISD	DIBOLL H S	6	860	0.7	-	-	-	-
	DIBOLL J H	6	538	1.1	-	-	-	-
	STUBBLEFIELD LRN CTR	-	319	-	-	-	-	-
	-	-	14	-	-	-	-	-
DICKINSON ISD	ABOUT FACE	40	2,976	1.3	1.1	2.1	1.1	1.2
	DICKINSON H S	-	23	-	-	-	-	-
	DUNBAR MIDDLE	25	1,710	1.5	-	1.7	1.4	1.5
	GALVESTON CO DETENTION CTR	-	1	-	-	-	-	-
	GALVESTON CO J J A E P	5	240	2.1	-	-	-	-
	R D MCADAMS J H	-	18	-	-	-	-	-
	-	9	1,044	0.9	-	1.8	-	-
DILLEY ISD	BIG FOOT DAEP	7	399	1.8	-	2.2	-	-
	DILLEY H S	-	23	-	-	-	-	-
	MARY HARPER MIDDLE	6	260	2.3	-	2.9	-	-
	-	-	140	-	-	-	-	-
DIME BOX ISD	DIME BOX SCHOOL	-	145	-	-	-	-	-
	-	-	145	-	-	-	-	-
DIMMITT ISD	DIMMITT H S	17	599	2.8	-	3.5	-	2.3
	DIMMITT MIDDLE	17	393	4.3	-	5.4	-	3.9
	-	-	206	-	-	-	-	-
DODD CITY ISD	DODD CITY SCHOOL	-	109	-	-	-	-	-
	-	-	109	-	-	-	-	-
DONNA ISD		37	4,400	0.8	-	0.8	-	0.5

Note. A dash (-) indicates data are not reported to protect student anonymity.

Table 2
Annual Dropout Rates, Grades 7-12, by Student Group, Texas Public Schools, 2002-03: District and Campus Listing

District	Campus	All students			Rate by student group (%)			
		Dropouts	Total	Rate (%)	Afr. Am.	Hispanic	White	Econ. dis.
DONNA ISD	A P SOLIS MIDDLE SCHOOL	7	878	0.8	-	0.8	-	0.6
	DONNA H S	15	1,771	0.8	-	0.9	-	-
	HIDALGO CO J J A E P	-	20	-	-	-	-	-
	VETERANS MIDDLE SCHOOL	-	918	-	-	-	-	-
	W A TODD 9TH GRADE CAMPUS	12	878	1.4	-	1.3	-	1.2
DOSS CONS CSD	DOSS EL	-	5	-	-	-	-	-
		-	5	-	-	-	-	-
DOUGLASS ISD	DOUGLASS SCHOOL	-	177	-	-	-	-	-
		-	177	-	-	-	-	-
DR M L GARZA-GONZALEZ CHA	DR M L GARZA-GONZALEZ CHARTER SCH	12	635	1.9	-	2.0	-	1.8
		12	635	1.9	-	2.0	-	1.8
DRIPPING SPRINGS ISD	DRIPPING SPRINGS H S	-	1,693	-	-	-	-	-
	DRIPPING SPRINGS MIDDLE	-	1,102	-	-	-	-	-
		-	591	-	-	-	-	-
DRISCOLL ISD	DRISCOLL MIDDLE SCHOOL	-	64	-	-	-	-	-
		-	64	-	-	-	-	-
DUBLIN ISD	DUBLIN H S	-	651	-	-	-	-	-
	DUBLIN MIDDLE	-	429	-	-	-	-	-
		-	223	-	-	-	-	-
DUMAS ISD	C H A M P S	8	1,889	0.4	-	0.7	-	-
	DUMAS H S	-	78	-	-	-	-	-
	DUMAS J H	8	1,153	0.7	-	1.2	-	-
		-	688	-	-	-	-	-
DUNCANVILLE ISD	DUNCANVILLE H S	22	5,934	0.4	0.3	0.6	0.3	0.3
	DUNCANVILLE 9TH GR SCH	12	2,690	0.4	-	-	-	-
	J HERMAN REED MIDDLE SCHOOL	7	1,069	0.7	-	1.8	-	-
	P A C E	-	1,138	-	-	-	-	-
	P A S S LEARNING CTR	-	140	-	-	-	-	-
	W H BYRD MIDDLE SCHOOL	-	28	-	-	-	-	-
		-	994	-	-	-	-	-
EAGLE ADVANTAGE SCHOOL	EAGLE ADVANTAGE CHARTER EL	-	52	-	-	-	-	-
		-	52	-	-	-	-	-
EAGLE MT-SAGINAW ISD	ALTER DISCIPLINE CAMPUS	21	3,711	0.6	-	-	0.5	-
	BOSWELL H S	-	188	-	-	-	-	-
	HIGHLAND MIDDLE	18	2,303	0.8	-	-	0.7	-
	TARRANT CO J J A E P	-	699	-	-	-	-	-
	WATSON LEARNING CENTER	-	8	-	-	-	-	-
	WAYSIDE MIDDLE	-	150	-	-	-	-	-
		-	667	-	-	-	-	-
EAGLE PASS ISD	DE LUNA ED CTR	131	5,765	2.3	-	2.3	-	1.8
	E P H S - C C WINN CAMPUS	-	114	-	-	-	-	-
	EAGLE PASS H S	34	1,469	2.3	-	2.4	-	1.9
	EAGLE PASS J H	69	2,161	3.2	-	3.2	-	2.2
	FRANK CHISUM REGIONAL TECHNICAL	-	961	-	-	-	-	-
	MEMORIAL J H	19	160	11.9	-	12.2	-	11.5
		5	1,101	0.5	-	-	-	0.5
EAGLE PROJECT (ABILENE)	EAGLE PROJECT (ABILENE)	12	290	4.1	-	-	4.0	-
		12	290	4.1	-	-	4.0	-
EAGLE PROJECT (BEAUMONT)	EAGLE PROJECT (BEAUMONT)	27	392	6.9	6.4	-	-	3.0
		27	392	6.9	6.4	-	-	3.0
EAGLE PROJECT (BROWNSVILL)	EAGLE PROJECT (BROWNSVILLE)	8	342	2.3	-	2.2	-	-
		8	342	2.3	-	2.2	-	-
EAGLE PROJECT (BRYAN)	EAGLE PROJECT (BRYAN)	11	175	6.3	-	9.9	-	5.3
		11	175	6.3	-	9.9	-	5.3
EAGLE PROJECT (DALLAS)	EAGLE PROJECT (DALLAS)	-	159	-	-	-	-	-
		-	159	-	-	-	-	-
EAGLE PROJECT (DEL RIO)	EAGLE PROJECT (DEL RIO)	8	295	2.7	-	2.7	-	-
		8	295	2.7	-	2.7	-	-
EAGLE PROJECT (FT WORTH)		25	404	6.2	6.8	-	7.8	5.2

Note. A dash (-) indicates data are not reported to protect student anonymity.

Table 2
Annual Dropout Rates, Grades 7-12, by Student Group, Texas Public Schools, 2002-03: District and Campus Listing

District	Campus	All students			Rate by student group (%)			
		Dropouts	Total	Rate (%)	Afr. Am.	Hispanic	White	Econ. dis.
EAGLE PROJECT (FT WORTH)	EAGLE PROJECT (FT WORTH)	25	404	6.2	6.8	-	7.8	5.2
EAGLE PROJECT (LAREDO)	EAGLE PROJECT (LAREDO)	8	312	2.6	-	2.6	-	-
EAGLE PROJECT (LUBBOCK)	EAGLE PROJECT (LUBBOCK)	-	145	-	-	-	-	-
EAGLE PROJECT (MIDLAND)	EAGLE CHARTER SCHOOL - AUSTIN	20	695	2.9	-	2.7	2.8	-
	EAGLE PROJECT (MIDLAND)	14	373	3.8	-	3.1	-	-
		6	322	1.9	-	2.4	-	-
EAGLE PROJECT (PHARR-MCAL)	EAGLE PROJECT (PHARR-MCALLEN)	-	212	-	-	-	-	-
EAGLE PROJECT (SAN ANTONI)	EAGLE CHARTER SCHOOL - SAN ANTONI	13	314	4.1	-	3.8	-	-
	EAGLE PROJECT (SAN ANTONIO)	9	178	5.1	-	-	-	-
		-	136	-	-	-	-	-
EAGLE PROJECT (TYLER)	EAGLE PROJECT (TYLER)	9	350	2.6	-	-	4.1	-
		9	350	2.6	-	-	4.1	-
EAGLE PROJECT (WACO)	EAGLE PROJECT (WACO)	9	134	6.7	-	-	-	6.5
		9	134	6.7	-	-	-	6.5
EANES ISD	HILL COUNTRY MIDDLE	5	3,659	0.1	-	-	-	-
	WEST RIDGE MIDDLE	-	650	-	-	-	-	-
	WESTLAKE H S	-	589	-	-	-	-	-
		5	2,420	0.2	-	-	-	-
EARLY ISD	EARLY H S	-	636	-	-	-	-	-
	EARLY MIDDLE	-	418	-	-	-	-	-
		-	218	-	-	-	-	-
EAST BERNARD ISD	EAST BERNARD H S	-	423	-	-	-	-	-
	EAST BERNARD J H	-	274	-	-	-	-	-
		-	149	-	-	-	-	-
EAST CENTRAL ISD	BEXAR CO J J A E P	51	4,107	1.2	1.0	1.6	0.9	1.1
	BEXAR COUNTY LRN CTR	-	29	-	-	-	-	-
	EAST CENTRAL H S	-	97	-	-	-	-	-
	EAST CENTRAL HERITAGE MIDDLE	42	2,613	1.6	1.6	2.1	1.1	1.7
	OAK CREST INT	7	1,397	0.5	-	0.7	-	-
	SALADO INT	-	1	-	-	-	-	-
		-	2	-	-	-	-	-
EAST CHAMBERS ISD	EAST CHAMBERS H S	-	522	-	-	-	-	-
	EAST CHAMBERS J H	-	351	-	-	-	-	-
	HARDIN/CHAMBERS CTR	-	171	-	-	-	-	-
		-	18	-	-	-	-	-
EAST TEXAS CHARTER SCHOOL	BILLIE NELMS CAMPUS	19	343	5.5	13.5	-	4.0	8.6
	DAN CHADWICK CAMPUS	-	19	-	-	-	-	-
		16	333	4.8	-	-	3.7	-
EASTLAND ISD	EASTLAND H S	-	623	-	-	-	-	-
	EASTLAND MIDDLE	-	417	-	-	-	-	-
		-	206	-	-	-	-	-
ECTOR COUNTY ISD	A I M	308	12,625	2.4	3.1	3.1	1.4	2.1
	ALTER ED CTR	74	517	14.3	-	15.6	12.6	13.1
	BONHAM J H	-	107	-	-	-	-	-
	BOWIE J H	6	992	0.6	-	-	-	-
	CAREER CTR	5	1,073	0.5	-	-	-	-
	CROCKETT J H	28	784	3.6	-	4.7	-	2.1
	ECTOR CO YOUTH CTR	5	975	0.5	-	-	-	-
	ECTOR J H	-	59	-	-	-	-	-
	HOOD J H	9	1,579	0.6	-	0.6	-	0.6
	NIMITZ J H	8	862	0.9	-	1.4	-	-
	ODESSA H S	-	1,139	-	-	-	-	-
	PERMIAN H S	99	2,701	3.7	5.2	4.3	2.5	3.9
	TEEN PARENT CTR	65	2,544	2.6	4.1	3.5	1.7	2.4
		5	108	4.6	-	6.3	-	6.8
ECTOR ISD	ECTOR SCHOOL	-	132	-	-	-	-	-
		-	132	-	-	-	-	-

Note. A dash (-) indicates data are not reported to protect student anonymity.

Table 2
Annual Dropout Rates, Grades 7-12, by Student Group, Texas Public Schools, 2002-03: District and Campus Listing

District	Campus	All students			Rate by student group (%)			
		Dropouts	Total	Rate (%)	Afr. Am.	Hispanic	White	Econ. dis.
EDCOUCH-ELSA ISD		16	2,371	0.7	-	0.7	-	0.4
	EDCOUCH-ELSA H S	16	1,588	1.0	-	1.0	-	0.7
	EDCOUCH-ELSA J H	-	784	-	-	-	-	-
	HIDALGO CO J J A E P	-	10	-	-	-	-	-
EDEN C I S D		-	147	-	-	-	-	-
	EDEN H S	-	146	-	-	-	-	-
	FAIRVIEW ACCELERATED	-	1	-	-	-	-	-
EDEN PARK ACADEMY		-	26	-	-	-	-	-
	EDEN PARK ACADEMY	-	26	-	-	-	-	-
EDGEWOOD ISD (Bexar Co.)		86	5,780	1.5	-	1.5	-	1.2
	BEXAR CO J J A E P	-	20	-	-	-	-	-
	BRENTWOOD MIDDLE SCHOOL	-	517	-	-	-	-	-
	COMPETENCY BASED HIGH SCHOOL	15	189	7.9	-	8.2	-	6.3
	E T WRENN MIDDLE SCHOOL	-	481	-	-	-	-	-
	EDGEWOOD ACADEMY	-	205	-	-	-	-	-
	GUS GARCIA MIDDLE SCHOOL	-	493	-	-	-	-	-
	JOHN F KENNEDY HIGH SCHOOL	35	1,971	1.8	-	1.8	-	1.4
	MEMORIAL HIGH SCHOOL	36	1,740	2.1	-	2.1	-	1.9
	TRUMAN MIDDLE SCHOOL	-	366	-	-	-	-	-
EDGEWOOD ISD (Van Zandt C		-	487	-	-	-	-	-
	EDGEWOOD H S	-	315	-	-	-	-	-
	EDGEWOOD MIDDLE	-	172	-	-	-	-	-
EDINBURG CISD		95	10,292	0.9	-	0.9	-	0.9
	B L GARZA MIDDLE SCHOOL	-	1,014	-	-	-	-	-
	BREWSTER ELEM	-	53	-	-	-	-	-
	ECONOMEDES H S	38	2,199	1.7	-	1.8	-	1.6
	EDINBURG H S	15	2,146	0.7	-	0.7	-	0.7
	EDINBURG NORTH H S	40	2,113	1.9	-	1.8	-	1.6
	HARWELL MIDDLE SCHOOL	-	853	-	-	-	-	-
	J J A E P	-	17	-	-	-	-	-
	JUVENILE DETENTION CTR	-	309	-	-	-	-	-
	MEMORIAL MIDDLE SCHOOL	-	869	-	-	-	-	-
	SOUTH MIDDLE SCHOOL	-	972	-	-	-	-	-
EDNA ISD		-	772	-	-	-	-	-
	EDNA ALTER	-	22	-	-	-	-	-
	EDNA H S	-	508	-	-	-	-	-
	MEADIE PUMPHREY JUNIOR HIGH SCHOO	-	257	-	-	-	-	-
EDUCATION CENTER INTERNAT		-	127	-	-	-	-	-
	EDUCATION CENTER INTERNATIONAL AC	-	127	-	-	-	-	-
EDUCATION CENTER THE		-	356	-	-	-	-	-
	EDUCATION CENTER AT LITTLE ELM TH	-	149	-	-	-	-	-
	EDUCATION CENTER AT THE COLONY TH	-	211	-	-	-	-	-
EHRHART SCHOOL THE		-	167	-	-	-	-	-
	EHRHART SCHOOL THE	-	167	-	-	-	-	-
EL CAMPO ISD		-	1,769	-	-	-	-	-
	EL CAMPO H S	-	1,180	-	-	-	-	-
	EL CAMPO MIDDLE	-	589	-	-	-	-	-
EL PASO ACADEMY		122	857	14.2	-	14.8	10.6	11.4
	EL PASO ACADEMY EAST	122	857	14.2	-	14.8	10.6	11.4
EL PASO ISD		313	29,288	1.1	1.2	1.2	0.5	0.8
	ALAMO EL	-	1	-	-	-	-	-
	ANDRESS H S	44	2,238	2.0	2.1	2.4	1.0	1.6
	AUSTIN H S	17	1,706	1.0	-	1.1	-	0.8
	BASSETT MIDDLE	6	755	0.8	-	0.8	-	-
	BOWIE H S	27	1,395	1.9	-	1.9	-	1.6
	BURGES H S	18	1,584	1.1	-	1.2	-	0.9
	CANYON HILLS MIDDLE	-	717	-	-	-	-	-
	CHAPIN HS	16	1,361	1.2	-	1.4	-	1.1
	CHARLES MIDDLE	-	424	-	-	-	-	-
	CORDOVA MIDDLE	-	728	-	-	-	-	-
	CORONADO H S	42	2,836	1.5	-	1.7	1.1	1.6
	DELTA ACADEMY	-	220	-	-	-	-	-
	EL PASO H S	14	1,350	1.0	-	1.1	-	0.8
	FRANKLIN H S	21	2,881	0.7	-	1.0	-	0.8
	GUILLEN MIDDLE	5	759	0.7	-	0.7	-	-

Note. A dash (-) indicates data are not reported to protect student anonymity.

Table 2
Annual Dropout Rates, Grades 7-12, by Student Group, Texas Public Schools, 2002-03: District and Campus Listing

District	Campus	All students			Rate by student group (%)			
		Dropouts	Total	Rate (%)	Afr. Am.	Hispanic	White	Econ. dis.
EL PASO ISD	HENDERSON MIDDLE	-	815	-	-	-	-	-
	HIGHLAND	-	11	-	-	-	-	-
	HORNEDO MIDDLE	-	1,226	-	-	-	-	-
	IRVIN H S	33	2,052	1.6	-	1.7	-	1.2
	JEFFERSON H S	28	1,373	2.0	-	2.1	-	1.0
	LINCOLN MIDDLE	-	825	-	-	-	-	-
	MACARTHUR EL-INT	-	403	-	-	-	-	-
	MAGOFFIN MIDDLE	-	678	-	-	-	-	-
	MOREHEAD MIDDLE	5	937	0.5	-	0.7	-	-
	RICHARDSON MIDDLE	-	583	-	-	-	-	-
	ROSS MIDDLE	-	588	-	-	-	-	-
	SCHOOL-AGE PARENT CTR	-	171	-	-	-	-	-
	SILVA HEALTH MAGNET	-	681	-	-	-	-	-
	SUNSET H S	23	201	11.4	-	12.1	-	5.8
	TELLES ACADEMY	-	188	-	-	-	-	-
	TELLES ACADEMY J J A E P	-	6	-	-	-	-	-
	TELLES MIDDLE JJAEP	-	4	-	-	-	-	-
	TELLES MIDDLE SCHOOL	-	72	-	-	-	-	-
	TERRACE HILLS MIDDLE	-	529	-	-	-	-	-
	WIGGS MIDDLE	-	593	-	-	-	-	-
EL PASO SCHOOL OF EXCELLE	EL PASO SCHOOL OF EXCELLENCE MIDD	-	110	-	-	-	-	-
		-	110	-	-	-	-	-
ELECTRA ISD	ELECTRA H S	-	342	-	-	-	-	-
	ELECTRA J H	-	220	-	-	-	-	-
		-	122	-	-	-	-	-
ELGIN ISD	ELGIN H S	26	1,609	1.6	-	2.6	0.7	2.0
	ELGIN MIDDLE SCHOOL	26	1,101	2.4	-	3.7	1.0	3.1
	PHOENIX LEARNING CENTER	-	492	-	-	-	-	-
		-	34	-	-	-	-	-
ELKHART ISD	ELKHART H S	-	571	-	-	-	-	-
	ELKHART MIDDLE	-	378	-	-	-	-	-
		-	193	-	-	-	-	-
ELYSIAN FIELDS ISD	ELYSIAN FIELDS H S	-	548	-	-	-	-	-
	ELYSIAN FIELDS MIDDLE	-	373	-	-	-	-	-
		-	175	-	-	-	-	-
ENCINO SCHOOL	ENCINO SCHOOL	-	10	-	-	-	-	-
		-	10	-	-	-	-	-
ENNIS ISD	ENNIS H S	6	2,422	0.2	-	-	-	-
	ENNIS J H	6	1,518	0.4	-	-	-	-
		-	904	-	-	-	-	-
ERA ISD	ERA SCHOOL	-	177	-	-	-	-	-
		-	177	-	-	-	-	-
ERATH EXCELS ACADEMY INC	ERATH EXCELS ACADEMY INC	-	219	-	-	-	-	-
		-	219	-	-	-	-	-
ETOILE ISD	ETOILE EL	-	41	-	-	-	-	-
		-	41	-	-	-	-	-
EULA ISD	EULA H S	-	305	-	-	-	-	-
	EULA MIDDLE	-	200	-	-	-	-	-
		-	105	-	-	-	-	-
EUSTACE ISD	EUSTACE H S	-	763	-	-	-	-	-
	EUSTACE MIDDLE	-	441	-	-	-	-	-
		-	322	-	-	-	-	-
EVADALE ISD	EVADALE ELEM/JR HIGH SCHOOL	-	206	-	-	-	-	-
	EVADALE H S	-	63	-	-	-	-	-
	HARDIN CO J J A E P	-	143	-	-	-	-	-
		-	2	-	-	-	-	-
EVANT ISD	EVANT H S	-	178	-	-	-	-	-
		-	178	-	-	-	-	-
EVERMAN ISD	EVERMAN H S	17	1,866	0.9	0.5	-	2.7	0.6
	EVERMAN J H	16	1,134	1.4	0.7	-	4.2	1.0
		-	732	-	-	-	-	-

Note. A dash (-) indicates data are not reported to protect student anonymity.

Table 2
Annual Dropout Rates, Grades 7-12, by Student Group, Texas Public Schools, 2002-03: District and Campus Listing

District	Campus	All students			Rate by student group (%)			
		Dropouts	Total	Rate (%)	Afr. Am.	Hispanic	White	Econ. dis.
EVOLUTION ACADEMY CHARTER		81	438	18.5	21.6	20.4	7.3	13.6
	EVOLUTION ACADEMY CHARTER SCHOOL	81	438	18.5	21.6	20.4	7.3	13.6
EXCELSIOR ISD		-	17	-	-	-	-	-
	EXCELSIOR EL	-	17	-	-	-	-	-
EZZELL ISD		-	9	-	-	-	-	-
	EZZELL EL	-	9	-	-	-	-	-
FABENS ISD		13	1,291	1.0	-	1.0	-	0.7
	FABENS A L T A PROG	-	40	-	-	-	-	-
	FABENS H S	8	803	1.0	-	1.0	-	0.7
	FABENS MIDDLE SCHOOL	5	464	1.1	-	1.1	-	-
FAIRFIELD ISD		-	836	-	-	-	-	-
	FAIRFIELD H S	-	550	-	-	-	-	-
	FAIRFIELD J H	-	286	-	-	-	-	-
FAITH FAMILY ACADEMY OF O		5	379	1.3	1.5	-	-	-
	FAITH FAMILY ACADEMY OF OAK CLIFF	5	379	1.3	1.5	-	-	-
FALLS CITY ISD		-	159	-	-	-	-	-
	FALLS CITY H S	-	159	-	-	-	-	-
FANNINDEL ISD		-	115	-	-	-	-	-
	FANNINDEL H S	-	115	-	-	-	-	-
FARMERSVILLE ISD		-	647	-	-	-	-	-
	FARMERSVILLE H S	-	406	-	-	-	-	-
	FARMERSVILLE JUNIOR HIGH SCHOOL	-	241	-	-	-	-	-
FARWELL ISD		-	218	-	-	-	-	-
	FARWELL H S	-	152	-	-	-	-	-
	FARWELL J H	-	66	-	-	-	-	-
FAYETTEVILLE ISD		-	122	-	-	-	-	-
	FAYETTEVILLE H S	-	122	-	-	-	-	-
FERRIS ISD		7	1,028	0.7	-	-	-	-
	FERRIS H S	6	651	0.9	-	-	-	-
	FERRIS J H	-	379	-	-	-	-	-
FLATONIA ISD		-	249	-	-	-	-	-
	FLATONIA SECONDARY	-	249	-	-	-	-	-
FLORENCE ISD		-	522	-	-	-	-	-
	FLORENCE H S	-	336	-	-	-	-	-
	FLORENCE J J A E P	-	3	-	-	-	-	-
	FLORENCE MIDDLE	-	187	-	-	-	-	-
FLORESVILLE ISD		11	1,749	0.6	-	0.7	-	-
	FLORESVILLE ALTER CTR	-	84	-	-	-	-	-
	FLORESVILLE CHOICE PROGRAM	7	26	26.9	-	25.0	-	-
	FLORESVILLE H S	-	1,118	-	-	-	-	-
	FLORESVILLE MIDDLE	-	611	-	-	-	-	-
WILSON CO J J A E P	-	16	-	-	-	-	-	
FLOUR BLUFF ISD		5	2,624	0.2	-	-	-	-
	FLOUR BLUFF H S	5	1,714	0.3	-	-	-	-
	FLOUR BLUFF J H	-	912	-	-	-	-	-
	NUECES CO J J A E P	-	29	-	-	-	-	-
FLOYDADA ISD		-	594	-	-	-	-	-
	CAPROCK CO LRN CO-OP	-	21	-	-	-	-	-
	CAPROCK COUNTIES LEARNING COOP DA	-	25	-	-	-	-	-
	FLOYDADA H S	-	308	-	-	-	-	-
	FLOYDADA J H	-	192	-	-	-	-	-
P A C	-	114	-	-	-	-	-	
FOCUS LEARNING ACADEMY		-	56	-	-	-	-	-
	FOCUS LEARNING ACADEMY	-	56	-	-	-	-	-
FOLLETT ISD		-	96	-	-	-	-	-
	FOLLETT SCHOOL	-	96	-	-	-	-	-
FORESTBURG ISD		-	85	-	-	-	-	-
	FORESTBURG SCHOOL	-	85	-	-	-	-	-

Note. A dash (-) indicates data are not reported to protect student anonymity.

Table 2
Annual Dropout Rates, Grades 7-12, by Student Group, Texas Public Schools, 2002-03: District and Campus Listing

District	Campus	All students			Rate by student group (%)			
		Dropouts	Total	Rate (%)	Afr. Am.	His-panic	White	Econ. dis.
FORNEY ISD		-	1,533	-	-	-	-	-
	FORNEY H S	-	948	-	-	-	-	-
	FORNEY MIDDLE	-	585	-	-	-	-	-
FORSAN ISD		-	321	-	-	-	-	-
	FORSAN H S	-	321	-	-	-	-	-
FORT BEND ISD		89	30,437	0.3	0.3	0.7	0.2	0.5
	CHRISTA MCAULIFFE MIDDLE	-	992	-	-	-	-	-
	CLEMENTS H S	6	2,648	0.2	-	-	-	-
	COMMUNITY EDUCATION PARTNERS (CEP)	-	71	-	-	-	-	-
	DULLES H S	-	2,430	-	-	-	-	-
	DULLES MIDDLE	-	1,074	-	-	-	-	-
	FIRST COLONY MIDDLE	-	853	-	-	-	-	-
	FORT BEND CO ALTER	-	45	-	-	-	-	-
	FORT SETTLEMENT MIDDLE SCHOOL	-	777	-	-	-	-	-
	GEORGE BUSH HIGH SCHOOL	-	2,155	-	-	-	-	-
	HIGHTOWER H S	18	2,102	0.9	0.5	1.8	-	-
	HODGES BEND MIDDLE	-	1,242	-	-	-	-	-
	KEMPNER H S	10	2,605	0.4	-	-	0.4	-
	LAKE OLYMPIA MIDDLE	-	1,160	-	-	-	-	-
	LAWRENCE E ELKINS H S	5	2,287	0.2	-	-	-	-
	MACARIO GARCIA MIDDLE	-	957	-	-	-	-	-
	MISSOURI CITY MIDDLE	-	889	-	-	-	-	-
	PROGRESSIVE H S	-	118	-	-	-	-	-
	QUAIL VALLEY MIDDLE	-	679	-	-	-	-	-
	SARTARTIA MIDDLE SCHOOL	-	802	-	-	-	-	-
	STEPHEN F AUSTIN H S	5	2,682	0.2	-	-	-	-
	SUGAR LAND MIDDLE	-	1,080	-	-	-	-	-
	THURGOOD MARSHALL HIGH SCHOOL	-	1,184	-	-	-	-	-
	WILLOWRIDGE H S	22	2,134	1.0	0.8	1.8	-	1.3
	FORT ELLIOTT CONS ISD		-	59	-	-	-	-
FORT ELLIOTT SCHOOL		-	59	-	-	-	-	-
FORT WORTH ACADEMY OF FIN		-	167	-	-	-	-	-
	FORT WORTH ACADEMY OF FINE ARTS	-	167	-	-	-	-	-
FORT WORTH CAN ACADEMY		58	893	6.5	6.7	6.5	5.7	4.0
	FORT WORTH CAN ACADEMY	34	522	6.5	6.5	6.8	-	4.4
	RIVER OAKS	24	383	6.3	-	6.1	-	3.1
FORT WORTH ISD		601	35,758	1.7	1.9	1.7	1.4	0.9
	ACCELERATED H S	5	214	2.3	-	4.7	-	-
	APPLIED LEARNING ACAD	-	227	-	-	-	-	-
	ARLINGTON HEIGHTS H S	25	2,131	1.2	1.8	1.3	0.7	1.0
	ASSESSMENT CTR	-	8	-	-	-	-	-
	BOULEVARD HEIGHTS	-	47	-	-	-	-	-
	BRIDGE ASSOC	-	82	-	-	-	-	-
	CARTER-RIVERSIDE H S	21	1,137	1.8	4.9	1.8	-	1.1
	CHILDREN'S MEDICAL CTR	-	237	-	-	-	-	-
	CHOICES	-	91	-	-	-	-	-
	COMO MONTESSORI	-	49	-	-	-	-	-
	CTR FOR NEW LIVES	6	241	2.5	4.6	-	-	-
	DAGGETT MIDDLE	-	430	-	-	-	-	-
	DAGGETT MONTESSORI	-	108	-	-	-	-	-
	DETENT CTR	97	1,600	6.1	5.3	5.2	8.3	1.4
	DIAMOND HILL-JARVIS H S	9	975	0.9	-	0.9	-	0.7
	DUNBAR H S	37	1,324	2.8	3.1	-	-	2.5
	DUNBAR MIDDLE	-	809	-	-	-	-	-
	EASTERN HILLS H S	38	1,868	2.0	1.7	4.0	-	1.9
	ELDER MIDDLE	-	838	-	-	-	-	-
	FOREST OAK MIDDLE	-	844	-	-	-	-	-
	HANDLEY MIDDLE	-	626	-	-	-	-	-
	HORIZON ALTERNATIVE MIDDLE	-	258	-	-	-	-	-
	INT'L NEWCOMER ACAD	-	650	-	-	-	-	-
	JAMES MIDDLE	-	807	-	-	-	-	-
	JO KELLY SP ED	-	38	-	-	-	-	-
	JUVENILE JUSTICE ALTERNATIVE ED P	-	124	-	-	-	-	-
	KIRKPATRICK MIDDLE	-	414	-	-	-	-	-
	LENA POPE HOME ALTER	-	212	-	-	-	-	-
	LEONARD MIDDLE	-	1,097	-	-	-	-	-
	MCLEAN MIDDLE	-	827	-	-	-	-	-
	MEACHAM MIDDLE	-	602	-	-	-	-	-
	MEADOWBROOK MIDDLE	-	887	-	-	-	-	-
METRO OPPORTUNITY	-	488	-	-	-	-	-	

Note. A dash (-) indicates data are not reported to protect student anonymity.

Table 2
Annual Dropout Rates, Grades 7-12, by Student Group, Texas Public Schools, 2002-03: District and Campus Listing

District	Campus	All students			Rate by student group (%)				
		Dropouts	Total	Rate (%)	Afr. Am.	His-panic	White	Econ. dis.	
FORT WORTH ISD	MIDDLE LVL LRN CTR	-	247	-	-	-	-	-	
	MONNIG MIDDLE	-	504	-	-	-	-	-	
	MORNINGSIDE MIDDLE	-	449	-	-	-	-	-	
	NORTH SIDE H S	45	1,848	2.4	-	2.3	-	1.5	
	O D WYATT H S	51	1,582	3.2	3.4	2.1	-	2.1	
	PASCHAL H S	42	2,492	1.7	-	2.0	1.3	1.0	
	POLYTECHNIC H S	18	1,344	1.3	1.8	1.0	-	1.0	
	RIVERSIDE MIDDLE	-	743	-	-	-	-	-	
	ROSEMONT MIDDLE	-	991	-	-	-	-	-	
	SOUTH HILLS HIGH SCHOOL	40	1,798	2.2	1.4	2.2	2.6	1.3	
	SOUTHWEST H S	14	1,527	0.9	1.3	-	0.8	-	
	STRIPLING MIDDLE	-	624	-	-	-	-	-	
	SUCCESS H S	81	571	14.2	15.0	13.8	21.2	7.5	
	TARRANT YOUTH RECOVERY	12	203	5.9	-	-	7.7	-	
	TIER 1 DUNBAR 6 DAEP M S	-	170	-	-	-	-	-	
	TIER 1 KIRPATRICK DAEP M S	-	142	-	-	-	-	-	
	TIER 1 LEONARD DAEP M S	-	152	-	-	-	-	-	
	TIER 1 NORTHSIDE D A E P H S	-	344	-	-	-	-	-	
	TIER 1 ROSEMONT DAEP M S	-	138	-	-	-	-	-	
	TIER 1 SOUTHWEST D A E P H S	-	367	-	-	-	-	-	
	TRANSITION CTR	-	67	-	-	-	-	-	
	TRIMBLE TECHNICAL H S	5	1,716	0.3	-	0.5	-	-	
	WEDGWOOD MIDDLE	-	1,177	-	-	-	-	-	
	WEDGWOOD 6TH GR SCH	-	8	-	-	-	-	-	
	WESTERN HILLS H S	8	1,736	0.5	-	-	0.5	-	
	WILLOUGHBY HOUSE	7	47	14.9	-	-	-	-	
	WOMEN'S HAVEN	-	33	-	-	-	-	-	
	FRANKLIN ISD	-	-	494	-	-	-	-	-
		FRANKLIN H S	-	331	-	-	-	-	-
		FRANKLIN MIDDLE	-	164	-	-	-	-	-
	FRANKSTON ISD	-	-	400	-	-	-	-	-
		FRANKSTON H S	-	272	-	-	-	-	-
		FRANKSTON MIDDLE	-	130	-	-	-	-	-
FREDERICKSBURG ISD	-	-	14	1,522	0.9	-	3.1	-	
	ALTER SCH	-	22	-	-	-	-	-	
	FREDERICKSBURG H S	13	1,075	1.2	-	4.4	-	3.2	
-	-	-	441	-	-	-	-		
FREER ISD	-	-	5	437	1.1	-	-	-	
	FREER ALTER	-	22	-	-	-	-	-	
	FREER H S	5	289	1.7	-	-	-	-	
	FREER J H	-	148	-	-	-	-	-	
FRENSHIP ISD	-	-	5	2,524	0.2	-	-	-	
	FRENSHIP H S	-	1,546	-	-	-	-	-	
	FRENSHIP J H	-	919	-	-	-	-	-	
	LUBBOCK CO J J A E P	-	4	-	-	-	-	-	
	REESE EDUCATIONAL CTR	-	164	-	-	-	-	-	
FRIENDSWOOD ISD	-	-	7	2,733	0.3	-	0.2	-	
	FRIENDSWOOD H S	7	1,765	0.4	-	-	0.4	-	
	FRIENDSWOOD J H	-	968	-	-	-	-	-	
	GALVESTON CO J J A E P	-	3	-	-	-	-	-	
FRIONA ISD	-	-	-	565	-	-	-	-	
	FRIONA H S	-	363	-	-	-	-	-	
	FRIONA J H	-	202	-	-	-	-	-	
FRISCO ISD	-	-	6	4,028	0.1	-	-	-	
	ADELLE R CLARK MIDDLE SCHOOL	-	433	-	-	-	-	-	
	BENTON A STALEY MIDDLE	-	432	-	-	-	-	-	
	CAL AND WALT WESTER MIDDLE SCHOOL	-	445	-	-	-	-	-	
	FRISCO H S	6	2,349	0.3	-	-	-	-	
	PIONEER HERITAGE MIDDLE SCHOOL	-	385	-	-	-	-	-	
FROST ISD	-	-	-	222	-	-	-	-	
	FROST H S	-	222	-	-	-	-	-	
FRUIT OF EXCELLENCE	-	-	-	118	-	-	-	-	
	FRUIT OF EXCELLENCE SCHOOL	-	118	-	-	-	-	-	
FRUITVALE ISD	-	-	-	202	-	-	-	-	
	FRUITVALE H S	-	135	-	-	-	-	-	
	FRUITVALE MIDDLE	-	67	-	-	-	-	-	

Note. A dash (-) indicates data are not reported to protect student anonymity.

Table 2
Annual Dropout Rates, Grades 7-12, by Student Group, Texas Public Schools, 2002-03: District and Campus Listing

District	Campus	All students			Rate by student group (%)			
		Dropouts	Total	Rate (%)	Afr. Am.	Hispanic	White	Econ. dis.
FT DAVIS ISD		-	259	-	-	-	-	-
	FT DAVIS H S	-	135	-	-	-	-	-
	HIGH FRONTIER H S	-	124	-	-	-	-	-
FT HANCOCK ISD		-	262	-	-	-	-	-
	FORT HANCOCK SCHOOL	-	262	-	-	-	-	-
FT SAM HOUSTON ISD		-	528	-	-	-	-	-
	ROBERT G COLE JR-SR HIGH SCHOOL	-	528	-	-	-	-	-
FT STOCKTON ISD		9	1,225	0.7	-	0.7	-	-
	BUTZ EDUCATION CTR	-	54	-	-	-	-	-
	FORT STOCKTON H S	9	784	1.1	-	1.2	-	-
	FORT STOCKTON MIDDLE	-	424	-	-	-	-	-
GABRIEL TAFOLLA CHARTER S		8	138	5.8	-	6.2	-	-
	GABRIEL TAFOLLA CHARTER SCHOOL	8	138	5.8	-	6.2	-	-
GAINESVILLE ISD		-	1,403	-	-	-	-	-
	GAINESVILLE ALTER ED	-	50	-	-	-	-	-
	GAINESVILLE H S	-	925	-	-	-	-	-
	GAINESVILLE J H	-	478	-	-	-	-	-
GALENA PARK ISD		37	9,246	0.4	0.4	0.4	0.6	0.3
	A C E CTR	-	139	-	-	-	-	-
	CUNNINGHAM MIDDLE	-	1,075	-	-	-	-	-
	GALENA PARK H S	-	1,739	-	-	-	-	-
	GALENA PARK MIDDLE	-	734	-	-	-	-	-
	HIGHPOINT SCHOOL EAST (DAEP)	-	65	-	-	-	-	-
	NORTH SHORE H S	10	2,324	0.4	-	-	-	-
	NORTH SHORE MIDDLE	-	1,312	-	-	-	-	-
	NORTH SHORE SR H S	16	1,782	0.9	1.0	0.8	-	1.0
	SCHOOL FOR ACCELERATED LRN	-	24	-	-	-	-	-
	WOODLAND ACRES MIDDLE	-	302	-	-	-	-	-
GALVESTON ISD		53	4,428	1.2	1.5	1.2	0.7	1.1
	AUSTIN MIDDLE	-	429	-	-	-	-	-
	BALL H S	49	2,841	1.7	2.2	1.8	1.0	1.7
	BOLIVAR EL	-	61	-	-	-	-	-
	CENTRAL MIDDLE	-	474	-	-	-	-	-
	GALVESTON CO J J A E P	-	12	-	-	-	-	-
	HIGH POINT GULF COAST	-	105	-	-	-	-	-
	SPECIAL CTRS	-	96	-	-	-	-	-
	WEIS MIDDLE	-	573	-	-	-	-	-
	GANADO ISD		-	328	-	-	-	-
GANADO H S		-	328	-	-	-	-	-
GARLAND ISD		86	25,145	0.3	0.3	0.6	0.3	0.2
	AUSTIN ACAD FOR EXCELL	-	628	-	-	-	-	-
	B G HUDSON MIDDLE	-	803	-	-	-	-	-
	BRANDENBURG MIDDLE	-	600	-	-	-	-	-
	BUSSEY MIDDLE	-	773	-	-	-	-	-
	COOP BEHAVIORAL CTR	-	34	-	-	-	-	-
	COYLE MIDDLE	-	837	-	-	-	-	-
	GARLAND H S	20	2,702	0.7	-	1.0	0.7	-
	GISD EVENING SCH	-	191	-	-	-	-	-
	JACKSON TECHNOLOGY CENTER	-	819	-	-	-	-	-
	LAKEVIEW CENTENNIAL H S	-	2,355	-	-	-	-	-
	LYLES MIDDLE	-	751	-	-	-	-	-
	MEMORIAL PREPARATORY SCH	-	114	-	-	-	-	-
	N GARLAND H S	19	2,783	0.7	-	1.4	0.7	0.8
	NAAMAN FOREST H S	9	2,456	0.4	-	1.5	-	-
	O'BANION MIDDLE	-	851	-	-	-	-	-
	P A S S LEARNING CTR	-	45	-	-	-	-	-
	ROWLETT H S	15	2,774	0.5	-	-	0.5	-
	S GARLAND H S	12	2,463	0.5	1.0	0.6	-	-
	SACHSE H S	-	970	-	-	-	-	-
	SAM HOUSTON MIDDLE	-	559	-	-	-	-	-
SELLERS MIDDLE	-	613	-	-	-	-	-	
VERNON SCHRADE MIDDLE	-	806	-	-	-	-	-	
WARREN AEC	-	616	-	-	-	-	-	
WEBB MIDDLE	-	927	-	-	-	-	-	
GARNER ISD		-	43	-	-	-	-	-
	GARNER EL	-	43	-	-	-	-	-

Note. A dash (-) indicates data are not reported to protect student anonymity.

Table 2
Annual Dropout Rates, Grades 7-12, by Student Group, Texas Public Schools, 2002-03: District and Campus Listing

District	Campus	All students		Rate by student group (%)				
		Dropouts	Total	Rate (%)	Afr. Am.	Hispanic	White	Econ. dis.
GARRISON ISD		-	342	-	-	-	-	-
	GARRISON H S	-	230	-	-	-	-	-
	GARRISON MIDDLE	-	112	-	-	-	-	-
GARY ISD		-	160	-	-	-	-	-
	GARY SCHOOL	-	160	-	-	-	-	-
GATESVILLE ISD		5	1,320	0.4	-	-	-	-
	GATESVILLE H S	5	883	0.6	-	-	-	-
	GATESVILLE J H	-	438	-	-	-	-	-
GATEWAY ACADEMY		5	311	1.6	-	1.7	-	-
	GATEWAY ACADEMY (STUDENT ALTERNAT	5	311	1.6	-	1.7	-	-
GATEWAY CHARTER ACADEMY		-	14	-	-	-	-	-
	GATEWAY CHARTER ACADEMY	-	14	-	-	-	-	-
GEORGE GERVIN ACADEMY		8	477	1.7	-	-	-	-
	GEORGE GERVIN CHARTER	8	453	1.8	-	-	-	-
	THE BASIC CENTER	-	38	-	-	-	-	-
GEORGE I SANCHEZ		64	1,006	6.4	-	6.4	-	5.2
	GEORGE I SANCHEZ H S	64	1,006	6.4	-	6.4	-	5.2
GEORGE I SANCHEZ CHARTER		25	335	7.5	-	7.8	-	7.9
	GEORGE I SANCHEZ CHARTER H S SAN	25	335	7.5	-	7.8	-	7.9
GEORGE WEST ISD		-	570	-	-	-	-	-
	GEORGE WEST H S	-	368	-	-	-	-	-
	GEORGE WEST J H	-	202	-	-	-	-	-
GEORGETOWN ISD		15	4,177	0.4	-	0.5	0.3	0.5
	CHARLES A FORBES MIDDLE SCHOOL	-	475	-	-	-	-	-
	CHIP RICHARTE H S	-	73	-	-	-	-	-
	DOUGLAS BENOLD MIDDLE	-	474	-	-	-	-	-
	GEORGETOWN ALTER PROG	-	62	-	-	-	-	-
	GEORGETOWN H S	13	1,931	0.7	-	1.2	0.5	1.2
	GEORGETOWN 9TH GRADE	-	743	-	-	-	-	-
	JAMES TIPPIT MIDDLE	-	536	-	-	-	-	-
	WILLIAMSON CO J J A E P	-	37	-	-	-	-	-
	WM S LOTT JUVENILE CTR	-	18	-	-	-	-	-
GHOLSON ISD		-	43	-	-	-	-	-
	GHOLSON EL	-	43	-	-	-	-	-
GIDDINGS ISD		-	890	-	-	-	-	-
	GIDDINGS H S	-	620	-	-	-	-	-
	GIDDINGS MIDDLE	-	254	-	-	-	-	-
	KNOX LEARNING CTR	-	47	-	-	-	-	-
GILMER ISD		16	1,109	1.4	3.4	-	1.0	2.2
	GILMER H S	11	699	1.6	-	-	1.3	2.4
	GILMER J H	5	410	1.2	-	-	-	-
GIRLS & BOYS PREP ACADEMY		-	343	-	-	-	-	-
	GIRLS & BOYS PREP ACADEMY	-	343	-	-	-	-	-
GLADEWATER ISD		10	1,054	0.9	-	-	0.9	-
	GLADEWATER H S	9	699	1.3	-	-	1.2	-
	GLADEWATER MIDDLE	-	355	-	-	-	-	-
GLASSCOCK COUNTY ISD		-	156	-	-	-	-	-
	GLASSCOCK COUNTY H S	-	156	-	-	-	-	-
GLEN ROSE ISD		-	796	-	-	-	-	-
	GLEN ROSE H S	-	523	-	-	-	-	-
	GLEN ROSE J H	-	273	-	-	-	-	-
GODLEY ISD		-	665	-	-	-	-	-
	GODLEY H S	-	420	-	-	-	-	-
	GODLEY MIDDLE	-	245	-	-	-	-	-
GOLD BURG ISD		-	74	-	-	-	-	-
	GOLD BURG H S	-	74	-	-	-	-	-
GOLDTHWAITE ISD		-	334	-	-	-	-	-

Note. A dash (-) indicates data are not reported to protect student anonymity.

Table 2
Annual Dropout Rates, Grades 7-12, by Student Group, Texas Public Schools, 2002-03: District and Campus Listing

District	Campus	All students			Rate by student group (%)			
		Dropouts	Total	Rate (%)	Afr. Am.	His-panic	White	Econ. dis.
GOLDTHWAITE ISD	GOLDTHWAITE HIGH SCHOOL	-	207	-	-	-	-	-
	GOLDTHWAITE MIDDLE SCHOOL	-	98	-	-	-	-	-
	NEW HORIZONS RANCH	-	30	-	-	-	-	-
GOLIAD ISD		-	708	-	-	-	-	-
	GOLIAD H S	-	451	-	-	-	-	-
	GOLIAD MIDDLE	-	257	-	-	-	-	-
GONZALES ISD		8	1,325	0.6	-	0.9	-	-
	GONZALES ALTER	-	52	-	-	-	-	-
	GONZALES H S	7	851	0.8	-	1.5	-	-
	GONZALES J H	-	443	-	-	-	-	-
GOODRICH ISD		-	147	-	-	-	-	-
	GOODRICH H S	-	97	-	-	-	-	-
	GOODRICH MIDDLE	-	50	-	-	-	-	-
GOOSE CREEK CISD		71	8,323	0.9	1.2	1.2	0.4	0.8
	ALTER SCH	-	103	-	-	-	-	-
	BAYTOWN J H	-	564	-	-	-	-	-
	CEDAR BAYOU J H	-	679	-	-	-	-	-
	GENTRY J H	-	603	-	-	-	-	-
	HIGHLANDS J H	-	541	-	-	-	-	-
	HORACE MANN J H	-	707	-	-	-	-	-
	LEE H S	31	2,652	1.2	2.5	1.1	-	1.0
	NIGHT SCHOOL	-	61	-	-	-	-	-
	SCH COMMUNITY GUID CTR	-	90	-	-	-	-	-
	SP ED CTR	-	15	-	-	-	-	-
	STERLING H S	34	2,742	1.2	-	2.6	0.6	1.4
GORDON ISD		-	124	-	-	-	-	-
	GORDON SCHOOL	-	124	-	-	-	-	-
GOREE ISD		-	26	-	-	-	-	-
	GOREE SCHOOL	-	26	-	-	-	-	-
GORMAN ISD		-	191	-	-	-	-	-
	GORMAN H S	-	191	-	-	-	-	-
GRADY ISD		-	112	-	-	-	-	-
	GRADY SCHOOL	-	112	-	-	-	-	-
GRAFORD ISD		-	185	-	-	-	-	-
	GRAFORD H S	-	185	-	-	-	-	-
GRAHAM ISD		-	1,241	-	-	-	-	-
	GRAHAM H S	-	816	-	-	-	-	-
	GRAHAM J H	-	396	-	-	-	-	-
	GRAHAM LEARNING CTR	-	33	-	-	-	-	-
GRANBURY ISD		31	3,488	0.9	-	2.6	0.7	1.1
	ACTON MIDDLE SCHOOL	-	853	-	-	-	-	-
	BEHAVIOR TRANSITION CTR	-	110	-	-	-	-	-
	GRANBURY H S	29	1,502	1.9	-	5.5	1.5	3.2
	GRANBURY MIDDLE	-	938	-	-	-	-	-
	HOOD CO REGIONAL JUVENILE CENTER	-	228	-	-	-	-	-
	S T A R S ACADEMY	-	74	-	-	-	-	-
GRAND PRAIRIE ISD		125	9,848	1.3	0.9	1.5	1.1	1.0
	ADAMS MIDDLE	-	579	-	-	-	-	-
	BILL ARNOLD MIDDLE SCHOOL	-	666	-	-	-	-	-
	GRAND PRAIRIE H S	44	3,228	1.4	1.5	1.4	1.3	0.9
	HARRY S TRUMAN MIDDLE	-	626	-	-	-	-	-
	JACKSON MIDDLE	-	761	-	-	-	-	-
	KENNEDY MIDDLE	-	543	-	-	-	-	-
	LAMAR ALTERNATIVE EDUCATION PROGR	-	462	-	-	-	-	-
	LEE MIDDLE	-	504	-	-	-	-	-
	LLOYD BOZE SECONDARY LEARNING CEN	-	162	-	-	-	-	-
	P A S S LEARNING CTR	-	36	-	-	-	-	-
	S E R	25	107	23.4	-	25.7	-	14.3
	SO GRAND PRAIRIE H S	46	3,015	1.5	-	2.3	1.5	1.9
GRAND SALINE ISD		6	723	0.8	-	-	1.0	-
	GRAND SALINE H S	6	393	1.5	-	-	1.8	-
	GRAND SALINE MIDDLE	-	173	-	-	-	-	-
	VAN ZANDT CO YOUTH MULTI-SERVICE	-	156	-	-	-	-	-
	VAN ZANDT/RAIN SP ED CO-OP	-	9	-	-	-	-	-

Note. A dash (-) indicates data are not reported to protect student anonymity.

Table 2
Annual Dropout Rates, Grades 7-12, by Student Group, Texas Public Schools, 2002-03: District and Campus Listing

District	Campus	All students			Rate by student group (%)			
		Dropouts	Total	Rate (%)	Afr. Am.	Hispanic	White	Econ. dis.
GRAND SALINE ISD	VAN ZANDT/RAINS ALTERNATIVE EDUCA	-	31	-	-	-	-	-
GRANDFALLS-ROYALTY ISD		-	65	-	-	-	-	-
	GRANDFALLS-ROYALTY SCHOOL	-	65	-	-	-	-	-
GRANDVIEW ISD		-	537	-	-	-	-	-
	GRANDVIEW H S	-	334	-	-	-	-	-
	GRANDVIEW J H	-	203	-	-	-	-	-
GRANGER ISD		-	263	-	-	-	-	-
	GRANGER SCHOOL	-	263	-	-	-	-	-
GRAPE CREEK ISD		-	627	-	-	-	-	-
	FAIRVIEW ACCELERATED	-	12	-	-	-	-	-
	FAIRVIEW DAEP	-	13	-	-	-	-	-
	GRAPE CREEK H S	-	386	-	-	-	-	-
	GRAPE CREEK MIDDLE	-	235	-	-	-	-	-
GRAPELAND ISD		-	322	-	-	-	-	-
	GRAPELAND H S	-	208	-	-	-	-	-
	GRAPELAND J H	-	114	-	-	-	-	-
GRAPEVINE-COLLEYVILLE ISD		13	6,939	0.2	-	-	0.2	-
	COLLEYVILLE HERITAGE H S	8	2,352	0.3	-	-	0.4	-
	COLLEYVILLE MIDDLE	-	563	-	-	-	-	-
	CROSS TIMBERS MIDDLE	-	635	-	-	-	-	-
	GRAPEVINE H S	-	2,189	-	-	-	-	-
	GRAPEVINE MIDDLE	-	532	-	-	-	-	-
	HERITAGE MIDDLE	-	658	-	-	-	-	-
	TARRANT CO J J A E P	-	18	-	-	-	-	-
	THE BRIDGES ACAD ALTER	-	102	-	-	-	-	-
		-	102	-	-	-	-	-
GREENVILLE ISD		52	2,762	1.9	3.7	3.4	0.7	2.7
	GREENVILLE ALTERNATIVE EDUCATIONA	-	79	-	-	-	-	-
	GREENVILLE H S	42	1,589	2.6	5.7	4.4	1.0	4.5
	GREENVILLE MIDDLE	-	825	-	-	-	-	-
	HUNT COUNTY JUVENILE DETENTION CT	-	319	-	-	-	-	-
	NEW HORIZONS LEARNING CENTER	5	127	3.9	-	-	-	-
GREENWOOD ISD		8	818	1.0	-	-	-	-
	GREENWOOD H S	8	550	1.5	-	-	-	-
	JAMES R BROOKS MIDDLE SCHOOL	-	269	-	-	-	-	-
GREGORY-PORTLAND ISD		-	2,182	-	-	-	-	-
	GREGORY-PORTLAND H S	-	1,407	-	-	-	-	-
	GREGORY-PORTLAND J H	-	775	-	-	-	-	-
GROESBECK ISD		-	846	-	-	-	-	-
	ALTER LEARNING CTR	-	36	-	-	-	-	-
	GROESBECK H S	-	549	-	-	-	-	-
	GROESBECK MIDDLE	-	283	-	-	-	-	-
GROOM ISD		-	68	-	-	-	-	-
	GROOM SCHOOL	-	68	-	-	-	-	-
GROVETON ISD		-	336	-	-	-	-	-
	GROVETON J H-H S	-	336	-	-	-	-	-
GRUVER ISD		-	196	-	-	-	-	-
	GRUVER H S	-	141	-	-	-	-	-
	GRUVER J H	-	55	-	-	-	-	-
GUARDIAN ANGEL PERFORMANC		-	37	-	-	-	-	-
	GUARDIAN ANGEL PERFORMANCE ACADEM	-	37	-	-	-	-	-
GULF SHORES ACADEMY		-	2,668	-	-	-	-	-
	GULF SHORES AT SOUTHWEST KEY	-	197	-	-	-	-	-
	GULF SHORES ACADEMY	-	1,338	-	-	-	-	-
	GULF SHORES CHARTER AT THE CENTER	-	267	-	-	-	-	-
	GULF SHORES CHARTER SCHOOL AT COV	-	676	-	-	-	-	-
	GULF SHORES CHARTER SCHOOL AT SAN	-	227	-	-	-	-	-
GUNTER ISD		-	398	-	-	-	-	-
	GUNTER H S	-	262	-	-	-	-	-
	GUNTER MIDDLE	-	136	-	-	-	-	-
GUSTINE ISD		-	108	-	-	-	-	

Note. A dash (-) indicates data are not reported to protect student anonymity.

Table 2
Annual Dropout Rates, Grades 7-12, by Student Group, Texas Public Schools, 2002-03: District and Campus Listing

District	Campus	All students			Rate by student group (%)			
		Dropouts	Total	Rate (%)	Afr. Am.	Hispanic	White	Econ. dis.
GUSTINE ISD	GUSTINE SCHOOL	-	108	-	-	-	-	-
GUTHRIE CSD	GUTHRIE SCHOOL	-	52	-	-	-	-	-
		-	52	-	-	-	-	-
HALE CENTER ISD	CARR MIDDLE SCHOOL	-	344	-	-	-	-	-
	HALE CENTER H S	-	121	-	-	-	-	-
	HALE CO J J A E P	-	223	-	-	-	-	-
		-	9	-	-	-	-	-
HALLETTSVILLE ISD		-	569	-	-	-	-	-
	DAULE SP ED CO-OP	-	2	-	-	-	-	-
	G O A L S PROGRAM	-	3	-	-	-	-	-
	HALLETTSVILLE H S	-	396	-	-	-	-	-
	HALLETTSVILLE J H	-	171	-	-	-	-	-
HALLSVILLE ISD	HALLSVILLE H S	7	1,931	0.4	-	-	0.4	-
	HALLSVILLE J H	7	1,245	0.6	-	-	0.5	-
	KILGORE DAEP	-	686	-	-	-	-	-
		-	17	-	-	-	-	-
HAMILTON ISD	HAMILTON H S	-	450	-	-	-	-	-
	HAMILTON JUNIOR HIGH	-	297	-	-	-	-	-
		-	153	-	-	-	-	-
HAMLIN ISD	HAMLIN H S	-	241	-	-	-	-	-
	HAMLIN MIDDLE	-	154	-	-	-	-	-
		-	87	-	-	-	-	-
HAMSHIRE-FANNETT ISD	HAMSHIRE-FANNETT H S	-	936	-	-	-	-	-
	HAMSHIRE-FANNETT MIDDLE	-	619	-	-	-	-	-
	JEFFERSON CO J J A E P	-	317	-	-	-	-	-
		-	5	-	-	-	-	-
HAPPY ISD	HAPPY H S	-	128	-	-	-	-	-
		-	128	-	-	-	-	-
HARDIN ISD	GULF COAST H S	-	646	-	-	-	-	-
	HARDIN H S	-	5	-	-	-	-	-
	HARDIN J H	-	413	-	-	-	-	-
	HARDIN/CHAMBERS CTR	-	234	-	-	-	-	-
		-	15	-	-	-	-	-
HARDIN-JEFFERSON ISD	HARDIN CO J J A E P	7	1,059	0.7	-	-	0.7	-
	HARDIN-JEFFERSON H S	-	16	-	-	-	-	-
	HENDERSON MIDDLE	7	700	1.0	-	-	1.0	-
		-	359	-	-	-	-	-
HARLANDALE ISD	A LEAL JR MIDDLE	63	6,815	0.9	-	1.0	-	0.9
	BEXAR CO J J A E P	-	594	-	-	-	-	-
	CHARLES N BOGGESS H S	-	42	-	-	-	-	-
	CHARLES N BOGGESS MIDDLE	-	24	-	-	-	-	-
	FRANK M TEJEDA ACADEMY	-	12	-	-	-	-	-
	HAC DAEP HS	-	127	-	-	-	-	-
	HAC DAEP MS	-	178	-	-	-	-	-
	HARLANDALE ALT CENTER (008)	-	138	-	-	-	-	-
	HARLANDALE ALT CENTER (046)	-	15	-	-	-	-	-
	HARLANDALE H S	-	17	-	-	-	-	-
	HARLANDALE MIDDLE	40	2,333	1.7	-	1.7	-	1.6
	KINGSBOROUGH MIDDLE	-	715	-	-	-	-	-
	MCCOLLUM H S	-	553	-	-	-	-	-
	TERRELL WELLS MIDDLE	19	2,053	0.9	-	1.0	-	0.9
	-	564	-	-	-	-	-	
HARLETON ISD	HARLETON H S	-	316	-	-	-	-	-
	HARLETON J H	-	203	-	-	-	-	-
		-	113	-	-	-	-	-
HARLINGEN CONS ISD	CAMERON CO J J A E P	93	7,558	1.2	-	1.4	-	1.0
	COAKLEY MIDDLE	-	24	-	-	-	-	-
	GUTIERREZ MIDDLE	-	631	-	-	-	-	-
	HARLINGEN H S	-	802	-	-	-	-	-
	HARLINGEN H S - SOUTH	41	2,727	1.5	-	1.7	-	1.2
	KEYS ACAD	39	2,197	1.8	-	2.1	-	1.4
	MEMORIAL MIDDLE	13	253	5.1	-	5.7	-	5.3
	SECONDARY ALTER CTR	-	682	-	-	-	-	-
	-	293	-	-	-	-	-	

Note. A dash (-) indicates data are not reported to protect student anonymity.

Table 2
Annual Dropout Rates, Grades 7-12, by Student Group, Texas Public Schools, 2002-03: District and Campus Listing

District	Campus	All students			Rate by student group (%)			
		Dropouts	Total	Rate (%)	Afr. Am.	Hispanic	White	Econ. dis.
HARLINGEN CONS ISD	VERNON MIDDLE	-	587	-	-	-	-	-
HARMONY ISD	HARMONY H S	-	498	-	-	-	-	-
	HARMONY JUNIOR HIGH	-	321	-	-	-	-	-
		-	177	-	-	-	-	-
HARMONY SCIENCE ACADEMY	HARMONY SCIENCE ACADEMY	-	265	-	-	-	-	-
		-	265	-	-	-	-	-
HARMONY SCIENCE ACADEMY -	HARMONY SCIENCE ACADEMY - AUSTIN	-	72	-	-	-	-	-
		-	72	-	-	-	-	-
HARPER ISD	HARPER H S	-	265	-	-	-	-	-
	HARPER MIDDLE	-	175	-	-	-	-	-
		-	90	-	-	-	-	-
HARRIS COUNTY JUVENILE JU	BURNETT-BAYLAND HOME	6	2,522	0.2	-	-	-	-
	BURNETT-BAYLAND RECEPTION CENTER	-	241	-	-	-	-	-
	HARRIS COUNTY JUVENILE DETENTION	-	920	-	-	-	-	-
	HARRIS COUNTY YOUTH VILLAGE	-	2,073	-	-	-	-	-
	KATY-HOCKLEY BOOT CAMP	5	321	1.6	-	-	-	-
	WESTSIDE COMMAND DETENTION CENTER	-	410	-	-	-	-	-
HARROLD ISD	HARROLD SCHOOL	-	62	-	-	-	-	-
		-	62	-	-	-	-	-
HART ISD	HART JR-SR H S	-	180	-	-	-	-	-
		-	180	-	-	-	-	-
HARTLEY ISD	HARTLEY SCHOOL	-	81	-	-	-	-	-
		-	81	-	-	-	-	-
HARTS BLUFF ISD	HARTS BLUFF EL	-	95	-	-	-	-	-
		-	95	-	-	-	-	-
HASKELL CISD	HASKELL H S	-	304	-	-	-	-	-
		-	304	-	-	-	-	-
HAWKINS ISD	HAWKINS H S	-	389	-	-	-	-	-
	HAWKINS MIDDLE	-	270	-	-	-	-	-
		-	120	-	-	-	-	-
HAWLEY ISD	HAWLEY H S	-	388	-	-	-	-	-
	HAWLEY MIDDLE	-	232	-	-	-	-	-
		-	156	-	-	-	-	-
HAYS CONS ISD	ACADEMY AT HAYS	8	4,014	0.2	-	-	-	-
	ALTER IMPACT CTR	-	135	-	-	-	-	-
	DAHLSTROM MIDDLE SCHOOL	-	198	-	-	-	-	-
	HAYS CO JUVENILE JUSTICE ALT ED P	-	301	-	-	-	-	-
	JACK C HAYS H S	-	15	-	-	-	-	-
	R C BARTON J H	7	2,550	0.3	-	-	-	-
	WALLACE MIDDLE SCHOOL	-	704	-	-	-	-	-
HEARNE ISD	HEARNE H S	-	388	-	-	-	-	-
	HEARNE J H	-	527	-	-	-	-	-
		-	331	-	-	-	-	-
HEDLEY ISD	HEDLEY SCHOOL	-	197	-	-	-	-	-
		-	96	-	-	-	-	-
HEIGHTS CHARTER SCHOOL	HEIGHTS CHARTER SCHOOL	-	96	-	-	-	-	-
		-	364	-	-	-	-	-
HEMPHILL ISD	HEMPHILL H S	-	364	-	-	-	-	-
	HEMPHILL MIDDLE	-	478	-	-	-	-	-
		-	314	-	-	-	-	-
HEMPSTEAD ISD	HEMPSTEAD H S	-	164	-	-	-	-	-
	HEMPSTEAD MIDDLE	-	705	-	-	-	-	-
		-	441	-	-	-	-	-
HENDERSON ISD	HENDERSON H S	-	264	-	-	-	-	-
	HENDERSON MIDDLE	5	1,722	0.3	1.2	-	-	-
		5	1,144	0.4	1.9	-	-	-
		-	579	-	-	-	-	

Note. A dash (-) indicates data are not reported to protect student anonymity.

Table 2
Annual Dropout Rates, Grades 7-12, by Student Group, Texas Public Schools, 2002-03: District and Campus Listing

District	Campus	All students			Rate by student group (%)			
		Dropouts	Total	Rate (%)	Afr. Am.	His-panic	White	Econ. dis.
HENRIETTA ISD		-	524	-	-	-	-	-
	HENRIETTA H S	-	337	-	-	-	-	-
	HENRIETTA J H	-	187	-	-	-	-	-
HEREFORD ISD		29	1,918	1.5	-	1.7	1.0	1.8
	HEREFORD H S	29	1,232	2.4	-	2.7	1.5	3.2
	HEREFORD J H	-	688	-	-	-	-	-
HERMLEIGH ISD		-	55	-	-	-	-	-
	HERMLEIGH SCHOOL	-	55	-	-	-	-	-
HICO ISD		-	364	-	-	-	-	-
	HICO H S	-	236	-	-	-	-	-
	HICO J H	-	128	-	-	-	-	-
HIDALGO ISD		13	1,280	1.0	-	1.0	-	0.7
	DIAZ J H	-	435	-	-	-	-	-
	HIDALGO ACADEMY	-	32	-	-	-	-	-
	HIDALGO H S	9	824	1.1	-	1.1	-	0.8
HIGGINS ISD		-	55	-	-	-	-	-
	HIGGINS SCHOOL	-	55	-	-	-	-	-
HIGGS CARTER KING GIFTED		-	70	-	-	-	-	-
	HIGGS CARTER KING GIFTED & TALEN	-	70	-	-	-	-	-
HIGH ISLAND ISD		-	179	-	-	-	-	-
	HIGH ISLAND H S	-	132	-	-	-	-	-
	HIGH ISLAND MIDDLE	-	47	-	-	-	-	-
HIGHLAND ISD		-	117	-	-	-	-	-
	HIGHLAND SCHOOL	-	117	-	-	-	-	-
HIGHLAND PARK ISD (Dallas)		-	2,881	-	-	-	-	-
	HIGHLAND PARK HIGH SCHOOL	-	1,879	-	-	-	-	-
	HIGHLAND PARK MIDDLE SCHOOL	-	1,002	-	-	-	-	-
HIGHLAND PARK ISD (Potter)		-	405	-	-	-	-	-
	HIGHLAND PARK H S	-	240	-	-	-	-	-
	HIGHLAND PARK MIDDLE SCHOOL	-	165	-	-	-	-	-
HILLSBORO ISD		7	845	0.8	-	-	-	1.1
	HILL CO J J A E P	-	6	-	-	-	-	-
	HILLSBORO H S	6	561	1.1	-	-	-	-
	HILLSBORO J H	-	284	-	-	-	-	-
HITCHCOCK ISD		-	603	-	-	-	-	-
	CROSBY MIDDLE	-	227	-	-	-	-	-
	GALVESTON CO J J A E P	-	6	-	-	-	-	-
	HITCHCOCK H S	-	376	-	-	-	-	-
HOLLAND ISD		-	241	-	-	-	-	-
	BOWMAN MIDDLE	-	89	-	-	-	-	-
	HOLLAND H S	-	152	-	-	-	-	-
HOLLIDAY ISD		-	481	-	-	-	-	-
	HOLLIDAY H S	-	322	-	-	-	-	-
	HOLLIDAY MIDDLE	-	159	-	-	-	-	-
HONDO ISD		-	1,194	-	-	-	-	-
	DETENTION CTR	-	60	-	-	-	-	-
	HONDO H S	-	734	-	-	-	-	-
	MCDOWELL J H	-	409	-	-	-	-	-
HONEY GROVE ISD		-	326	-	-	-	-	-
	HONEY GROVE H S	-	213	-	-	-	-	-
	HONEY GROVE MIDDLE	-	113	-	-	-	-	-
HONORS ACADEMY		121	2,784	4.3	5.4	4.3	3.5	4.1
	DESTINY HIGH SCHOOL	-	372	-	-	-	-	-
	EXCEL ACADEMY	12	638	1.9	-	-	1.4	3.0
	HONORS ACADEMY	59	814	7.2	6.7	11.4	-	6.7
	LANDMARK SCHOOL	16	154	10.4	16.1	-	8.6	-
	LEGACY HIGH SCHOOL	-	182	-	-	-	-	-
	PINNACLE SCHOOL	-	70	-	-	-	-	-
	UNIVERSITY SCHOOL	-	347	-	-	-	-	-

Note. A dash (-) indicates data are not reported to protect student anonymity.

Table 2
Annual Dropout Rates, Grades 7-12, by Student Group, Texas Public Schools, 2002-03: District and Campus Listing

District	Campus	All students			Rate by student group (%)			
		Dropouts	Total	Rate (%)	Afr. Am.	His-panic	White	Econ. dis.
HONORS ACADEMY	Y W HIGH SCHOOL	27	207	13.0	-	-	13.3	-
HOOKS ISD		-	563	-	-	-	-	-
	HOOKS H S	-	376	-	-	-	-	-
	HOOKS J H	-	187	-	-	-	-	-
HOUSTON ALTERNATIVE PREPA		-	41	-	-	-	-	-
	HOUSTON ALTERNATIVE PREPARATORY C	-	41	-	-	-	-	-
HOUSTON CAN ACADEMY CHART		46	642	7.2	5.9	9.4	-	5.2
	HOUSTON CAN! ACADEMY CHARTER SCHO	46	642	7.2	5.9	9.4	-	5.2
HOUSTON GATEWAY ACADEMY		-	198	-	-	-	-	-
	HOUSTON GATEWAY ACADEMY	-	198	-	-	-	-	-
HOUSTON ISD		2,010	82,886	2.4	2.1	3.0	1.1	2.1
	ACCELERATED LEARNING AND TRANSITI	80	904	8.8	6.6	9.3	-	7.4
	ATTUCKS MIDDLE	-	692	-	-	-	-	-
	AUSTIN H S	92	2,422	3.8	-	3.9	-	2.8
	BARBARA JORDAN H S	12	1,279	0.9	0.9	1.1	-	0.7
	BELLAIRE H S	21	3,476	0.6	-	2.0	-	1.1
	BLACK MIDDLE	9	714	1.3	-	1.7	-	1.1
	BRIARMEADOW MIDDLE SCHOOL	-	36	-	-	-	-	-
	BURBANK MIDDLE	7	953	0.7	-	0.7	-	0.8
	CARNEGIE VANGUARD HS	-	178	-	-	-	-	-
	CHAVEZ H S	108	2,667	4.0	2.1	4.1	6.3	2.9
	CLIFTON MIDDLE	-	802	-	-	-	-	-
	COMMUNITY EDU (303)	6	863	0.7	-	-	-	-
	COMMUNITY EDU (316)	8	802	1.0	-	-	-	-
	COMMUNITY SERVICES-SEC	5	558	0.9	-	-	-	-
	CONTEMPORARY LRN CTR H S	36	556	6.5	6.1	7.7	-	6.6
	CONTEMPORARY LRN CTR MIDDLE	-	215	-	-	-	-	-
	CULLEN MIDDLE	7	542	1.3	-	-	-	1.3
	CUNNINGHAM EL	-	1	-	-	-	-	-
	DAVIS H S	67	1,997	3.4	3.6	3.4	-	3.2
	DEADY MIDDLE	6	766	0.8	-	0.7	-	0.7
	DEBAKEY H S FOR HEALTH PROF	-	709	-	-	-	-	-
	DIVERSITY ROOTS AND WINGS ACADEMY	-	14	-	-	-	-	-
	DOMINION ACADEMY CHARTER SCHOOL	-	61	-	-	-	-	-
	DOWLING MIDDLE	7	1,130	0.6	-	-	-	0.5
	EASTWOOD ACADEMY	-	229	-	-	-	-	-
	EDISON MIDDLE	12	872	1.4	-	1.4	-	1.3
	ENERGIZED FOR EXCELLENCE ALTERNAT	-	94	-	-	-	-	-
	ENERGIZED FOR EXCELLENCE MIDDLE S	-	89	-	-	-	-	-
	FLEMING MIDDLE	-	584	-	-	-	-	-
	FONDREN MIDDLE	7	836	0.8	-	-	-	-
	FONVILLE MIDDLE	8	885	0.9	-	0.7	-	0.6
	FURR H S	42	1,345	3.1	3.0	3.2	-	2.5
	GRADY MIDDLE	-	499	-	-	-	-	-
	GREGORY-LINCOLN ED CTR	9	411	2.2	2.9	-	-	-
	H P CARTER CAREER CENTER	10	183	5.5	-	7.2	-	6.0
	HAMILTON MIDDLE	-	925	-	-	-	-	-
	HARPER ALTERNATIVE SCHOOL	8	146	5.5	-	-	-	-
	HARRIS CO J J A E P	-	321	-	-	-	-	-
	HARTMAN MIDDLE	14	1,060	1.3	-	1.7	-	0.9
	HCC LIFE SKILLS PROGRAM	-	12	-	-	-	-	-
	HOGG MIDDLE	5	667	0.7	-	-	-	-
	HOLLAND MIDDLE	7	688	1.0	-	1.5	-	0.9
	HOUSTON DROP BACK IN ACADEMY	48	249	19.3	21.5	17.1	-	14.8
	HOUSTON NIGHT HIGH SCHOOL	14	141	9.9	9.9	-	-	12.0
	JACKSON MIDDLE	9	950	0.9	-	1.0	-	0.8
	JOHNSTON MIDDLE	-	898	-	-	-	-	-
	JONES H S	59	1,365	4.3	3.7	5.3	-	3.9
	KALEIDOSCOPE/CALEIDOSCOPE	-	53	-	-	-	-	-
	KANDY STRIPE ACADEMY	-	29	-	-	-	-	-
	KASHMERE H S	50	1,031	4.8	5.0	-	-	3.7
	KAY ON-GOING ED CTR HIGH SCHOOL	13	199	6.5	5.4	7.9	-	7.0
	KAY ON-GOING EDUCATION CENTER MID	8	63	12.7	-	14.9	-	12.7
	KEY MIDDLE	12	751	1.6	-	4.8	-	1.5
	LAMAR H S	72	3,698	1.9	1.2	3.3	1.4	2.4
	LANIER MIDDLE	-	1,020	-	-	-	-	-
	LAS AMERICAS	-	62	-	-	-	-	-
	LAW ENFCMT-CRIM JUST H S	-	797	-	-	-	-	-
	LEE H S	178	2,620	6.8	6.4	7.4	3.0	5.6
	LONG MIDDLE	14	1,193	1.2	-	1.0	-	1.0
	M C WILLIAMS MIDDLE	5	529	0.9	-	-	-	-
	MADISON H S	45	2,545	1.8	1.4	2.3	-	1.8

Note. A dash (-) indicates data are not reported to protect student anonymity.

Table 2
Annual Dropout Rates, Grades 7-12, by Student Group, Texas Public Schools, 2002-03: District and Campus Listing

District	Campus	All students			Rate by student group (%)			
		Dropouts	Total	Rate (%)	Afr. Am.	Hispanic	White	Econ. dis.
HOUSTON ISD	MARSHALL MIDDLE	14	859	1.6	-	1.7	-	1.8
	MCREYNOLDS MIDDLE	12	568	2.1	-	2.2	-	-
	MIDDLE COLLEGE FOR TECH CAREERS	-	306	-	-	-	-	-
	MILBY H S	73	2,437	3.0	-	3.0	-	3.0
	NINTH GRADE ACADEMY	-	151	-	-	-	-	-
	ORTIZ MIDDLE	5	643	0.8	-	-	-	1.0
	PATRICK HENRY MIDDLE	12	876	1.4	-	1.5	-	1.1
	PERFOR & VIS ARTS H S	-	674	-	-	-	-	-
	PERSHING MIDDLE	-	1,146	-	-	-	-	-
	PIN OAK MIDDLE SCHOOL	8	468	1.7	-	-	-	-
	PRO-VISION SCHOOL	-	59	-	-	-	-	-
	PROJECT CHRYSALIS MIDDLE	-	86	-	-	-	-	-
	REAGAN H S	81	1,909	4.2	7.8	3.9	4.6	3.5
	REVERE MIDDLE	12	943	1.3	-	1.3	-	1.2
	RICE SCH	-	301	-	-	-	-	-
	RYAN MIDDLE	-	736	-	-	-	-	-
	SAM HOUSTON H S	97	3,106	3.1	-	3.4	-	2.4
	SCARBOROUGH H S	31	1,015	3.1	2.9	3.9	-	2.8
	SHARPSTOWN H S	93	2,062	4.5	3.4	5.2	6.2	3.3
	SHARPSTOWN MIDDLE	9	1,155	0.8	-	0.9	-	0.5
	SMITH EDUCATION CENTER	-	302	-	-	-	-	-
	SOAR CTR	-	98	-	-	-	-	-
	STERLING H S	52	1,393	3.7	2.8	5.4	-	3.2
	STEVENSON MIDDLE	6	859	0.7	-	0.8	-	0.7
	T H ROGERS SEC	-	302	-	-	-	-	-
	THOMAS MIDDLE	-	600	-	-	-	-	-
	TURNER EL	-	2	-	-	-	-	-
	WALIPP	-	40	-	-	-	-	-
	WALTRIP H S	28	2,032	1.4	-	2.0	-	1.5
	WASHINGTON B T H S	40	1,460	2.7	2.7	3.1	-	2.6
	WELCH MIDDLE	5	1,035	0.5	-	-	-	-
	WEST BRIAR MIDDLE	5	800	0.6	-	-	-	-
WESTBURY H S	61	2,166	2.8	2.4	3.7	-	2.4	
WESTSIDE H S	62	2,892	2.1	2.4	2.8	1.7	1.8	
WHEATLEY H S	52	998	5.2	5.3	5.3	-	3.7	
WHIDBY EL	-	1	-	-	-	-	-	
WOODSON MIDDLE	5	621	0.8	-	-	-	-	
WORTHING H S	40	1,529	2.6	2.3	8.8	-	2.9	
YATES H S	52	1,815	2.9	3.0	3.0	-	2.1	
HOWE ISD	HOWE H S	-	500	-	-	-	-	-
	HOWE MIDDLE	-	331	-	-	-	-	-
HUBBARD ISD (Bowie Co.)	HUBBARD EL	-	169	-	-	-	-	-
	HUBBARD EL	-	13	-	-	-	-	-
HUBBARD ISD (Hill Co.)	HUBBARD H S	-	254	-	-	-	-	-
	HUBBARD MIDDLE	-	185	-	-	-	-	-
	HUBBARD MIDDLE	-	69	-	-	-	-	-
HUCKABAY ISD	HUCKABAY SCHOOL	-	100	-	-	-	-	
HUDSON ISD	HUDSON H S	-	100	-	-	-	-	-
	HUDSON H S	-	1,172	-	-	-	-	-
	HUDSON MS	-	752	-	-	-	-	-
	STUBBLEFIELD LRN CTR	-	411	-	-	-	-	-
HUFFMAN ISD	HUFFMAN MIDDLE	-	21	-	-	-	-	-
	HARDIN/CHAMBERS CTR	6	1,408	0.4	-	-	0.4	-
	HARGRAVE H S	-	13	-	-	-	-	-
	HUFFMAN MIDDLE	6	876	0.7	-	-	0.6	-
HUGHES SPRINGS ISD	HUGHES SPRINGS HIGH SCHOOL	-	532	-	-	-	-	-
	HUGHES SPRINGS HIGH SCHOOL	-	500	-	-	-	-	-
	HUGHES SPRINGS J H	-	346	-	-	-	-	-
HULL-DAISETTA ISD	HULL-DAISETTA J H	-	154	-	-	-	-	-
	HARDIN/CHAMBERS CTR	-	323	-	-	-	-	-
	HULL-DAISETTA H S	-	9	-	-	-	-	-
	HULL-DAISETTA J H	-	209	-	-	-	-	-
HUMBLE ISD	HUMBLE H S	-	110	-	-	-	-	-
	ATASCOCITA MIDDLE	78	12,747	0.6	0.8	1.2	0.4	1.1
	CREEKWOOD MIDDLE	5	831	0.6	-	-	-	-
	HUMBLE H S	41	4,146	1.0	1.0	1.0	0.8	1.6

Note. A dash (-) indicates data are not reported to protect student anonymity.

Table 2
Annual Dropout Rates, Grades 7-12, by Student Group, Texas Public Schools, 2002-03: District and Campus Listing

District	Campus	All students			Rate by student group (%)			
		Dropouts	Total	Rate (%)	Afr. Am.	His-panic	White	Econ. dis.
HUMBLE ISD	HUMBLE MIDDLE	9	835	1.1	-	2.1	-	-
	KINGWOOD H S	10	3,970	0.3	-	-	0.3	-
	KINGWOOD MIDDLE	7	681	1.0	-	-	-	-
	QUEST H S	-	239	-	-	-	-	-
	RIVERWOOD MIDDLE	-	744	-	-	-	-	-
	TIMBERWOOD MIDDLE	-	713	-	-	-	-	-
HUNT ISD	HUNT EL	-	151	-	-	-	-	-
	HUNT EL	-	151	-	-	-	-	-
HUNTINGTON ISD	HUNTINGTON H S	-	910	-	-	-	-	-
	HUNTINGTON MIDDLE	-	557	-	-	-	-	-
	PRIDE ALTER SCH	-	296	-	-	-	-	-
	PRIDE ALTER SCH	-	78	-	-	-	-	-
HUNTSVILLE ISD	HUNTSVILLE DISCIPLINE ALTERNATIVE	10	3,181	0.3	-	-	0.3	-
	HUNTSVILLE H S	-	230	-	-	-	-	-
	HUNTSVILLE H S	9	2,079	0.4	-	-	0.4	-
	MANCE PARK MIDDLE	-	1,089	-	-	-	-	-
	WESTMORELAND LEARNING CENTER	-	50	-	-	-	-	-
HURST-EULESS-BEDFORD ISD	ALTER ED PROG	23	9,512	0.2	-	0.4	0.2	0.4
	BEDFORD J H	-	145	-	-	-	-	-
	BEDFORD J H	-	964	-	-	-	-	-
	BELL H S	6	2,166	0.3	-	-	-	-
	CENTRAL J H	-	1,086	-	-	-	-	-
	EULESS J H	7	1,001	0.7	-	-	-	1.3
	HARWOOD J H	-	853	-	-	-	-	-
	HURST J H	-	1,093	-	-	-	-	-
	KEYS CTR	-	245	-	-	-	-	-
	TARRANT CO J J A E P	-	15	-	-	-	-	-
	TRANSITION PROGRAM	-	8	-	-	-	-	-
	TRINITY H S	-	2,351	-	-	-	-	-
	HUTTO ISD	HUTTO H S	-	775	-	-	-	-
HUTTO H S		-	465	-	-	-	-	-
HUTTO MIDDLE SCHOOL		-	311	-	-	-	-	-
I AM THAT I AM ACADEMY	I AM THAT I AM ACADEMY	-	142	-	-	-	-	-
	I AM THAT I AM ACADEMY	-	142	-	-	-	-	-
IDALOU ISD	IDALOU DAEP	-	403	-	-	-	-	-
	IDALOU DAEP	-	14	-	-	-	-	-
	IDALOU H S	-	262	-	-	-	-	-
	IDALOU MIDDLE	-	141	-	-	-	-	-
IDEA ACADEMY THE	IDEA ACADEMY THE	-	132	-	-	-	-	-
	IDEA ACADEMY THE	-	132	-	-	-	-	-
INDUSTRIAL ISD	INDUSTRIAL H S	-	471	-	-	-	-	-
	INDUSTRIAL H S	-	325	-	-	-	-	-
	INDUSTRIAL J H	-	146	-	-	-	-	-
INGLESIDE ISD	INGLESIDE H S	6	1,055	0.6	-	1.5	-	-
	INGLESIDE H S	5	677	0.7	-	-	-	-
	LEON TAYLOR J H	-	381	-	-	-	-	-
INGRAM ISD	INGRAM MIDDLE	-	896	-	-	-	-	-
	INGRAM MIDDLE	-	298	-	-	-	-	-
	INGRAM-TOM MOORE H S	-	599	-	-	-	-	-
INSPIRED VISION ACADEMY	INSPIRED VISION	-	123	-	-	-	-	-
	INSPIRED VISION	-	122	-	-	-	-	-
	INSPIRED VISION ACADEMY	-	1	-	-	-	-	-
IOLA ISD	IOLA H S	-	219	-	-	-	-	-
	IOLA H S	-	219	-	-	-	-	-
IOWA PARK CONS ISD	IOWA PARK H S	8	976	0.8	-	-	0.9	-
	IOWA PARK H S	8	639	1.3	-	-	1.4	-
	W F GEORGE MIDDLE	-	337	-	-	-	-	-
IRA ISD	IRA SCHOOL	-	91	-	-	-	-	-
	IRA SCHOOL	-	91	-	-	-	-	-
IRAAN-SHEFFIELD ISD	IRAAN H S	-	373	-	-	-	-	-
	IRAAN H S	-	213	-	-	-	-	-

Note. A dash (-) indicates data are not reported to protect student anonymity.

Table 2
Annual Dropout Rates, Grades 7-12, by Student Group, Texas Public Schools, 2002-03: District and Campus Listing

District	Campus	All students			Rate by student group (%)			
		Dropouts	Total	Rate (%)	Afr. Am.	His-panic	White	Econ. dis.
IRAAN-SHEFFIELD ISD	IRAAN J H	-	77	-	-	-	-	-
	T Y C SHEFFIELD CAMPUS	-	83	-	-	-	-	-
IREDELL ISD		-	91	-	-	-	-	-
	IREDELL SCHOOL	-	91	-	-	-	-	-
IRION CO ISD		-	212	-	-	-	-	-
	FAIRVIEW ACCELERATED (AEP)	-	9	-	-	-	-	-
	FAIRVIEW ACCELERATED ED COOP	-	4	-	-	-	-	-
	IRION H S	-	209	-	-	-	-	-
IRVING ISD		45	13,487	0.3	0.3	0.4	0.2	0.2
	AUSTIN MIDDLE	-	730	-	-	-	-	-
	BOWIE MIDDLE	-	761	-	-	-	-	-
	CROCKETT MIDDLE	-	692	-	-	-	-	-
	DALLAS CO SCHOOL FOR ACCELERATED	-	30	-	-	-	-	-
	GILBERT TRANSITIONAL	-	32	-	-	-	-	-
	HOUSTON MIDDLE	-	743	-	-	-	-	-
	IRVING H S	8	2,856	0.3	-	0.4	-	-
	LAMAR MIDDLE	-	825	-	-	-	-	-
	LORENZO DE ZAVALA MIDDLE	-	684	-	-	-	-	-
	MACARTHUR H S	7	2,773	0.3	-	0.5	-	-
	NIMITZ H S	18	2,834	0.6	-	0.6	0.6	0.6
	SECONDARY REASSIGN CTR	-	49	-	-	-	-	-
	TRAVIS MIDDLE	-	754	-	-	-	-	-
UNION BOWER CENTER FOR LEARNING	7	337	2.1	-	2.7	-	-	
ITALY ISD		-	340	-	-	-	-	-
	ITALY H S	-	340	-	-	-	-	-
ITASCA ISD		-	335	-	-	-	-	-
	HILL CO J J A E P	-	5	-	-	-	-	-
	ITASCA H S	-	212	-	-	-	-	-
	ITASCA J H	-	123	-	-	-	-	-
JACKSBORO ISD		-	529	-	-	-	-	-
	ALTER SCH	-	29	-	-	-	-	-
	JACKSBORO H S	-	330	-	-	-	-	-
	JOHN LOWRANCE MIDDLE	-	173	-	-	-	-	-
JACKSONVILLE ISD		-	2,144	-	-	-	-	-
	COMPASS CENTER	-	158	-	-	-	-	-
	JACKSONVILLE H S	-	1,351	-	-	-	-	-
	JACKSONVILLE MIDDLE	-	748	-	-	-	-	-
JAMIE'S HOUSE CHARTER SCH		5	184	2.7	-	-	-	-
	JAMIE'S HOUSE CHARTER SCHOOL	5	184	2.7	-	-	-	-
JARRELL ISD		-	364	-	-	-	-	-
	JARRELL H S	-	236	-	-	-	-	-
	JARRELL MIDDLE	-	128	-	-	-	-	-
JASPER ISD		5	1,476	0.3	-	-	-	-
	JASPER H S	5	925	0.5	-	-	-	-
	JASPER JUNIOR HIGH	-	551	-	-	-	-	-
JAYTON-GIRARD ISD		-	83	-	-	-	-	-
	JAYTON SCHOOLS	-	83	-	-	-	-	-
JEAN MASSIEU ACADEMY		-	65	-	-	-	-	-
	JEAN MASSIEU ACADEMY	-	65	-	-	-	-	-
JEFFERSON ISD		-	783	-	-	-	-	-
	JEFFERSON H S	-	500	-	-	-	-	-
	JEFFERSON JUNIOR HIGH	-	283	-	-	-	-	-
JESSE JACKSON ACADEMY		5	383	1.3	1.4	-	-	-
	JESSE JACKSON ACADEMY	5	383	1.3	1.4	-	-	-
JIM HOGG COUNTY ISD		6	549	1.1	-	1.1	-	-
	HEBBRONVILLE H S	6	376	1.6	-	1.7	-	-
	HEBBRONVILLE J H	-	173	-	-	-	-	-
JIM NED CONS ISD		-	566	-	-	-	-	-
	CO-OP ALTER PROG	-	5	-	-	-	-	-
	JIM NED H S	-	368	-	-	-	-	-
	JIM NED MIDDLE	-	195	-	-	-	-	-

Note. A dash (-) indicates data are not reported to protect student anonymity.

Table 2
Annual Dropout Rates, Grades 7-12, by Student Group, Texas Public Schools, 2002-03: District and Campus Listing

District	Campus	All students			Rate by student group (%)			
		Dropouts	Total	Rate (%)	Afr. Am.	Hispanic	White	Econ. dis.
JOAQUIN ISD		-	325	-	-	-	-	-
	JOAQUIN H S	-	191	-	-	-	-	-
	JOAQUIN JR HIGH SCHOOL	-	134	-	-	-	-	-
JOHN H WOOD CHARTER SCHOO		5	815	0.6	-	-	-	-
	HAYS JUVENILE CENTER	-	212	-	-	-	-	-
	JOHN H WOOD CHARTER SCHOOL	-	238	-	-	-	-	-
	ST FRANCIS ACADEMY	-	238	-	-	-	-	-
JOHNSON CITY ISD		-	343	-	-	-	-	-
	LYNDON B JOHNSON H S	-	235	-	-	-	-	-
	LYNDON B JOHNSON MIDDLE	-	108	-	-	-	-	-
JONESBORO ISD	JONESBORO SCHOOL	-	100	-	-	-	-	-
JOSHUA ISD		14	2,176	0.6	-	-	0.7	-
	ACCELERATED LRN CTR	-	103	-	-	-	-	-
	JOSHUA H S	13	1,350	1.0	-	-	1.1	-
	R C LOFLIN MIDDLE	-	767	-	-	-	-	-
JOURDANTON ISD		6	762	0.8	-	1.3	-	-
	ATASCOSA CO ALTER SCHOOL	-	3	-	-	-	-	-
	ATASCOSA COUNTY JUVENILE JUSTICE	-	139	-	-	-	-	-
	BIGFOOT ALTER SCH	-	29	-	-	-	-	-
	JOURDANTON H S	5	406	1.2	-	2.2	-	-
	JOURDANTON J H	-	223	-	-	-	-	-
JUAN B GALAVIZ CHARTER SC		6	82	7.3	-	-	-	-
	JUAN B GALAVIZ CHARTER SCHOOL	6	82	7.3	-	-	-	-
JUBILEE ACADEMIC CENTER		-	164	-	-	-	-	-
	JUBILEE ACADEMIC CENTER	-	164	-	-	-	-	-
JUDSON ISD		43	8,337	0.5	0.3	0.5	0.8	0.4
	ALTER SCH	-	286	-	-	-	-	-
	BEXAR CO J J A E P	-	5	-	-	-	-	-
	JUDSON HIGH SCHOOL	43	5,230	0.8	0.4	0.9	1.2	0.8
	JUDSON LEARNING ACAD	-	108	-	-	-	-	-
	KIRBY MIDDLE	-	959	-	-	-	-	-
	KITTY HAWK MIDDLE	-	1,018	-	-	-	-	-
	THOMPSON CTR	-	47	-	-	-	-	-
	WOODLAKE HILLS MIDDLE	-	1,106	-	-	-	-	-
	JUNCTION ISD		-	388	-	-	-	-
JUNCTION H S		-	261	-	-	-	-	-
JUNCTION MIDDLE		-	127	-	-	-	-	-
KARNACK ISD	KARNACK H S	-	146	-	-	-	-	-
KARNES CITY ISD		-	474	-	-	-	-	-
	KARNES CITY H S	-	302	-	-	-	-	-
	KARNES CITY J H	-	172	-	-	-	-	-
	KARNES CITY J J A E P	-	14	-	-	-	-	-
KATHERINE ANNE PORTER SCH		5	194	2.6	-	-	2.8	-
	KATHERINE ANNE PORTER SCHOOL	5	171	2.9	-	-	3.2	-
	KATHERINE ANNE PORTER SCHOOL AT B	-	23	-	-	-	-	-
KATY ISD		23	19,306	0.1	-	0.2	0.1	-
	CINCO RANCH H S	-	2,954	-	-	-	-	-
	CINCO RANCH JUNIOR HIGH	-	740	-	-	-	-	-
	GARLAND MCMEANS JR HIGH	-	794	-	-	-	-	-
	HARRIS CO SCH FOR ACCELERATED LRN	-	1	-	-	-	-	-
	KATY H S	8	3,272	0.2	-	-	-	-
	KATY J H	-	1,061	-	-	-	-	-
	KRAUSE CENTER	-	128	-	-	-	-	-
	MAYDE CREEK H S	9	3,406	0.3	-	-	0.3	-
	MAYDE CREEK J H	-	1,042	-	-	-	-	-
	MEMORIAL PARKWAY J H	-	833	-	-	-	-	-
	OPPORT AWARENESS CTR	-	176	-	-	-	-	-
	RODGER & ELLEN BECK J H	-	1,014	-	-	-	-	-
	T H MCDONALD J H	-	978	-	-	-	-	-
	TAYLOR H S	5	2,652	0.2	-	-	-	-
	WEST MEMORIAL J H	-	580	-	-	-	-	-

Note. A dash (-) indicates data are not reported to protect student anonymity.

Table 2
Annual Dropout Rates, Grades 7-12, by Student Group, Texas Public Schools, 2002-03: District and Campus Listing

District	Campus	All students			Rate by student group (%)			
		Dropouts	Total	Rate (%)	Afr. Am.	Hispanic	White	Econ. dis.
KAUFMAN ISD		10	1,589	0.6	-	1.4	0.5	-
	ALTERNATIVE LEARNING CENTER	-	66	-	-	-	-	-
	KAUFMAN H S	10	968	1.0	-	2.4	0.7	-
	NORMAN JR HIGH	-	594	-	-	-	-	-
KEENE ISD		-	367	-	-	-	-	-
	ALTER LEARNING CTR	-	7	-	-	-	-	-
	KEENE H S	-	221	-	-	-	-	-
	KEENE J H	-	145	-	-	-	-	-
KELLER ISD		37	9,097	0.4	-	-	0.4	-
	FOSSIL HILL MIDDLE	-	1,111	-	-	-	-	-
	FOSSIL RIDGE H S	19	3,086	0.6	-	-	0.7	-
	HILLWOOD MIDDLE SCHOOL	-	758	-	-	-	-	-
	INDIAN SPRINGS MIDDLE SCHOOL	-	662	-	-	-	-	-
	KELLER H S	18	2,587	0.7	-	-	0.7	-
	KELLER MIDDLE	-	921	-	-	-	-	-
	NEW DIRECTION LRN CTR	-	68	-	-	-	-	-
	TARRANT CO J J A E P	-	5	-	-	-	-	-
KEMP ISD		-	893	-	-	-	-	-
	KEMP HIGH SCHOOL	-	562	-	-	-	-	-
	KEMP JUNIOR HIGH SCHOOL	-	331	-	-	-	-	-
KENEDY ISD		7	543	1.3	-	1.2	-	-
	KARNES COUNTY ACADEMY	6	101	5.9	-	6.8	-	-
	KARNES COUNTY ELITE	-	13	-	-	-	-	-
	KENEDY HIGH SCHOOL	-	303	-	-	-	-	-
	KENEDY MIDDLE SCHOOL	-	145	-	-	-	-	-
KENNARD ISD		-	164	-	-	-	-	-
	KENNARD H S	-	164	-	-	-	-	-
KENNEDEALE ISD		6	1,429	0.4	-	-	0.6	-
	KENNEDEALE H S	6	903	0.7	-	-	1.0	-
	KENNEDEALE J H	-	526	-	-	-	-	-
KERENS ISD	KERENS SCHOOL	-	346	-	-	-	-	-
KERMIT ISD		-	615	-	-	-	-	-
	KERMIT H S	-	409	-	-	-	-	-
	KERMIT J H	-	206	-	-	-	-	-
KERRVILLE ISD		9	2,499	0.4	-	-	-	-
	HILL COUNTRY HIGH SCHOOL	-	59	-	-	-	-	-
	K C J D C	-	33	-	-	-	-	-
	PETERSON MIDDLE	-	822	-	-	-	-	-
	TIVY H S	9	1,620	0.6	-	-	-	-
KILGORE ISD		8	1,805	0.4	-	-	-	-
	DANVILLE ALTERNATIVE H S	-	26	-	-	-	-	-
	ELDER COOP ALTER SCHOOL	-	37	-	-	-	-	-
	KILGORE H S	5	1,154	0.4	-	-	-	-
	MAUDE LAIRD MIDDLE	-	632	-	-	-	-	-
KILLEEN ISD		134	13,524	1.0	0.9	1.2	1.0	1.0
	BELL CO DETENTION CTR	-	64	-	-	-	-	-
	EASTERN HILLS MIDDLE	8	657	1.2	-	-	1.5	-
	ELLISON H S	39	1,988	2.0	2.0	2.6	1.6	1.9
	FAIRWAY MIDDLE	7	689	1.0	-	-	-	-
	HARKER HEIGHTS HIGH SCHOOL	25	2,238	1.1	0.9	1.6	1.1	1.9
	KILLEEN ALTER CTR H S	-	320	-	-	-	-	-
	KILLEEN H S	15	1,906	0.8	0.8	-	1.0	0.8
	KILLEEN J J A E P	-	106	-	-	-	-	-
	LIBERTY HILL MIDDLE	-	716	-	-	-	-	-
	LIVE OAK RIDGE MIDDLE	-	422	-	-	-	-	-
	MANOR MIDDLE	-	594	-	-	-	-	-
	METROPLEX SCHOOL	-	190	-	-	-	-	-
	MIDDLE LEVEL LRN CTR	-	366	-	-	-	-	-
	NOLAN MIDDLE	7	592	1.2	-	-	-	-
	PALO ALTO MIDDLE	-	667	-	-	-	-	-
	PATHWAYS LEARNING CTR	-	103	-	-	-	-	-
	RANCIER MIDDLE	-	621	-	-	-	-	-
	REECES CREEK EL	-	1	-	-	-	-	-
	SHOEMAKER HIGH SCHOOL	21	2,228	0.9	1.0	1.3	0.8	0.9

Note. A dash (-) indicates data are not reported to protect student anonymity.

Table 2
Annual Dropout Rates, Grades 7-12, by Student Group, Texas Public Schools, 2002-03: District and Campus Listing

District	Campus	All students			Rate by student group (%)			
		Dropouts	Total	Rate (%)	Afr. Am.	Hispanic	White	Econ. dis.
KILLEEN ISD	SMITH MIDDLE	-	583	-	-	-	-	-
KINGSVILLE ISD	H M KING HIGH SCHOOL	45	2,283	2.0	-	2.1	1.2	1.5
	HOMEBOUND	28	1,476	1.9	-	2.2	-	2.0
	K E Y S ACADEMY	-	9	-	-	-	-	-
	L A S E R EXPULSION/SUSPENSION	-	142	-	-	-	-	-
	MEMORIAL MIDDLE	-	117	-	-	-	-	-
	NIGHT SCHOOL	-	700	-	-	-	-	-
KIPP INC CHARTER		11	59	18.6	-	13.0	-	-
	KIPP ACADEMY	-	163	-	-	-	-	-
KIRBYVILLE CISD		-	163	-	-	-	-	-
	KIRBYVILLE HIGH SCHOOL	-	786	-	-	-	-	-
	KIRBYVILLE J H	-	526	-	-	-	-	-
KLEIN ISD		-	261	-	-	-	-	-
	DOERRE INT	46	17,745	0.3	0.5	0.5	0.2	0.4
	HARRIS CO JJAEP	-	955	-	-	-	-	-
	HILDEBRANDT INT	-	64	-	-	-	-	-
	KLEB INT	-	893	-	-	-	-	-
	KLEIN COLLINS HIGH SCHOOL	-	943	-	-	-	-	-
	KLEIN FOREST H S	6	1,988	0.3	-	-	-	-
	KLEIN H S	19	3,561	0.5	0.9	0.6	-	0.7
	KLEIN INT	8	3,785	0.2	-	-	0.2	-
	KLEIN OAK H S	-	899	-	-	-	-	-
	SCHINDEWOLF INTERMEDIATE SCHOOL	9	2,421	0.4	-	1.4	-	-
	STRACK INT	-	774	-	-	-	-	-
	WUNDERLICH INT	-	713	-	-	-	-	-
KLONDIKE ISD		-	958	-	-	-	-	-
	KLONDIKE H S	-	77	-	-	-	-	-
KNIPPA ISD		-	77	-	-	-	-	-
	KNIPPA SCHOOL	-	96	-	-	-	-	-
KNOX CITY-O'BRIEN CISD		-	96	-	-	-	-	-
	KNOX CITY H S	-	166	-	-	-	-	-
	O'BRIEN MIDDLE	-	110	-	-	-	-	-
KOPPERL ISD		-	56	-	-	-	-	-
	KOPPERL SCHOOL	-	168	-	-	-	-	-
KOUNTZE ISD		-	168	-	-	-	-	-
	HARDIN CO ALTER ED	7	642	1.1	-	-	1.0	-
	KOUNTZE H S	-	2	-	-	-	-	-
	KOUNTZE MIDDLE	7	414	1.7	-	-	1.5	-
KRESS ISD		-	228	-	-	-	-	-
	KRESS H S	-	149	-	-	-	-	-
KRUM ISD		-	149	-	-	-	-	-
	DENTON CO J J A E P	-	552	-	-	-	-	-
	KRUM H S	-	2	-	-	-	-	-
	KRUM MIDDLE	-	378	-	-	-	-	-
LA FERIA ISD		-	174	-	-	-	-	-
	CAMERON CO J J A E P	9	1,264	0.7	-	0.7	-	0.5
	LA FERIA ALTER	-	19	-	-	-	-	-
	LA FERIA H S	-	64	-	-	-	-	-
	WILLIAM B GREEN MIDDLE	9	789	1.1	-	1.2	-	0.9
LA GRANGE ISD		-	457	-	-	-	-	-
	LA GRANGE H S	7	985	0.7	-	-	-	-
	LA GRANGE MIDDLE	7	672	1.0	-	-	-	-
LA JOYA ISD		-	313	-	-	-	-	-
	ALTER CTR FOR ED	173	8,097	2.1	-	2.1	-	1.6
	ANN RICHARDS MIDDLE SCHOOL	26	601	4.3	-	4.3	-	3.2
	CESAR CHAVEZ MIDDLE	-	881	-	-	-	-	-
	DE ZAVALA MIDDLE SCHOOL	-	688	-	-	-	-	-
	J F KENNEDY EL	-	648	-	-	-	-	-
	JIMMY CARTER HIGH SCHOOL	-	3	-	-	-	-	-
	JUAREZ/LINCOLN HIGH SCHOOL	35	1,388	2.5	-	2.5	-	1.5
	LA JOYA SENIOR HIGH SCHOOL	40	1,696	2.4	-	2.4	-	2.1
	MEMORIAL MIDDLE	69	2,023	3.4	-	3.4	-	2.7
	-	851	-	-	-	-	-	

Note. A dash (-) indicates data are not reported to protect student anonymity.

Table 2
Annual Dropout Rates, Grades 7-12, by Student Group, Texas Public Schools, 2002-03: District and Campus Listing

District	Campus	All students			Rate by student group (%)			
		Dropouts	Total	Rate (%)	Afr. Am.	His-panic	White	Econ. dis.
LA MARQUE ISD		7	1,894	0.4	-	-	-	-
	GALVESTON CO J J A E P	-	14	-	-	-	-	-
	LA MARQUE H S	7	1,238	0.6	-	-	-	-
	LA MARQUE MIDDLE	-	658	-	-	-	-	-
LA PORTE ISD		23	3,725	0.6	-	-	0.6	1.0
	BAKER J H	-	0	-	-	-	-	-
	DEWALT ALTER	6	191	3.1	-	-	-	-
	HIGH POINT ALTER	-	13	-	-	-	-	-
	LA PORTE HIGH SCHOOL	16	2,363	0.7	-	-	0.6	1.3
	LA PORTE J H	-	716	-	-	-	-	-
LA PRYOR ISD	LOMAX J H	-	589	-	-	-	-	-
		-	193	-	-	-	-	-
LA PRYOR ISD	LA PRYOR H S	-	125	-	-	-	-	-
	LA PRYOR MIDDLE	-	68	-	-	-	-	-
		-	68	-	-	-	-	-
LA VEGA ISD		24	1,195	2.0	-	2.7	2.2	1.7
	CHALLENGE ACADEMY	-	23	-	-	-	-	-
	H P MILES MIDDLE	-	427	-	-	-	-	-
	JJAEF DETENTION CENTER	-	55	-	-	-	-	-
	LA VEGA H S	19	738	2.6	-	4.1	2.3	2.3
SUCCESS PROGRAM	-	23	-	-	-	-	-	
LA VERNIA ISD		6	1,129	0.5	-	-	0.5	-
	FLORESVILLE ALTERNATIVE	-	27	-	-	-	-	-
	FLORESVILLE CHOICE PROGRAM	-	16	-	-	-	-	-
	LA VERNIA HIGH SCHOOL	-	726	-	-	-	-	-
	LA VERNIA JUNIOR HIGH SCHOOL	-	392	-	-	-	-	-
WILSON CO J J A E P	-	10	-	-	-	-	-	
LA VILLA ISD		5	342	1.5	-	1.5	-	-
	LA VILLA ALTERNATIVE H S	-	17	-	-	-	-	-
	LA VILLA H S	-	214	-	-	-	-	-
LA VILLA MIDDLE	-	125	-	-	-	-	-	
LACKLAND ISD		-	389	-	-	-	-	-
	VIRGINIA ALLRED STACEY JR/SR H S	-	389	-	-	-	-	-
LAGO VISTA ISD		-	551	-	-	-	-	-
	LAGO VISTA H S	-	364	-	-	-	-	-
	LAGO VISTA MIDDLE	-	187	-	-	-	-	-
LAKE DALLAS ISD		8	1,581	0.5	-	-	0.5	-
	LAKE DALLAS H S	8	962	0.8	-	-	0.9	-
	LAKE DALLAS MIDDLE	-	620	-	-	-	-	-
LAKE TRAVIS ISD		-	2,206	-	-	-	-	-
	HUDSON BEND MIDDLE	-	379	-	-	-	-	-
	LAKE TRAVIS H S	-	1,380	-	-	-	-	-
	LAKE TRAVIS MIDDLE	-	449	-	-	-	-	-
LAKE WORTH ISD		21	996	2.1	-	2.3	1.9	1.4
	ANNE MANSFIELD SULLIVAN H S	-	24	-	-	-	-	-
	LAKE WORTH H S	20	600	3.3	-	3.9	2.7	2.5
	N A HOWRY MIDDLE	-	381	-	-	-	-	-
	TARRANT CO JUVENILE JUSTICE CTR	-	1	-	-	-	-	-
LAMAR CONSOLIDATED ISD		41	7,903	0.5	0.8	0.8	-	0.4
	ALTERNATIVE LEARNING CENTER	-	97	-	-	-	-	-
	B F TERRY H S	18	1,755	1.0	-	1.5	-	-
	BRISCOE JUNIOR HIGH	-	892	-	-	-	-	-
	COMMUNITY CTR	-	35	-	-	-	-	-
	FORT BEND CO ALTER	-	50	-	-	-	-	-
	FOSTER HIGH SCHOOL	-	1,469	-	-	-	-	-
	GEORGE J H	-	872	-	-	-	-	-
	JUVENILE DETENT CTR	-	190	-	-	-	-	-
	LAMAR CONS H S	18	1,833	1.0	2.0	1.2	-	0.9
LAMAR J H	-	1,053	-	-	-	-	-	
LAMESA ISD		8	1,044	0.8	-	1.0	-	-
	LAMESA H S	8	713	1.1	-	1.5	-	-
	LAMESA MIDDLE	-	331	-	-	-	-	-
LAMPASAS ISD		7	1,698	0.4	-	-	0.5	-
	CHALLENGER H S	-	4	-	-	-	-	-

Note. A dash (-) indicates data are not reported to protect student anonymity.

Table 2
Annual Dropout Rates, Grades 7-12, by Student Group, Texas Public Schools, 2002-03: District and Campus Listing

District	Campus	All students			Rate by student group (%)			
		Dropouts	Total	Rate (%)	Afr. Am.	Hispanic	White	Econ. dis.
LAMPASAS ISD	LAMPASAS H S	6	1,110	0.5	-	-	0.7	-
	LAMPASAS MIDDLE	-	584	-	-	-	-	-
LANCASTER ISD	L ISD J J A E P	10	2,296	0.4	0.5	-	-	0.5
	LANCASTER H S	-	20	-	-	-	-	-
	LANCASTER J H	7	1,433	0.5	0.5	-	-	-
	LANCASTER J H	-	864	-	-	-	-	-
LANEVILLE ISD	LANEVILLE SCHOOL	-	152	-	-	-	-	-
	LANEVILLE SCHOOL	-	152	-	-	-	-	-
LAPOYNOR ISD	A L P H A CAMPUS	-	241	-	-	-	-	-
	LAPOYNOR H S	-	4	-	-	-	-	-
	LAPOYNOR H S	-	237	-	-	-	-	-
LAREDO ISD	CHRISTEN MIDDLE	162	9,546	1.7	-	1.7	-	1.4
	DR LEO CIGARROA H S	16	1,098	1.5	-	1.5	-	1.2
	F S LARA ACADEMY	22	1,640	1.3	-	1.4	-	0.7
	JOAQUIN CIGARROA MIDDLE	-	457	-	-	-	-	-
	LAMAR MIDDLE	12	1,015	1.2	-	1.2	-	1.2
	MARTIN H S	6	989	0.6	-	0.5	-	0.6
	MEMORIAL MIDDLE	45	2,086	2.2	-	2.2	-	1.8
	NIXON H S	7	483	1.4	-	1.2	-	1.4
	WEBB COUNTY J J A E P	52	2,426	2.1	-	2.2	-	1.9
	WEBB COUNTY J J A E P	-	152	-	-	-	-	-
LASARA ISD	LASARA EL	-	68	-	-	-	-	-
	LASARA EL	-	68	-	-	-	-	-
LATEXO ISD	LATEXO H S	-	239	-	-	-	-	-
	LATEXO H S	-	239	-	-	-	-	-
LAZBUDDIE ISD	LAZBUDDIE SCHOOL	-	91	-	-	-	-	-
LEAKEY ISD	LEAKEY SCHOOL	-	165	-	-	-	-	-
LEANDER ISD	LEAKEY SCHOOL	-	165	-	-	-	-	-
LEANDER ISD	ARTIE L HENRY MIDDLE SCHOOL	17	7,469	0.2	-	0.5	0.2	-
	CEDAR PARK H S	-	458	-	-	-	-	-
	CEDAR PARK MIDDLE	-	2,429	-	-	-	-	-
	LEANDER H S	-	913	-	-	-	-	-
	LEANDER MIDDLE	10	2,358	0.4	-	-	0.3	-
	NEW HOPE HIGH SCHOOL	-	719	-	-	-	-	-
	RUNNING BRUSHY MIDDLE SCHOOL	-	56	-	-	-	-	-
	WILLIAMSON CO ACADEMY	-	651	-	-	-	-	-
	WILLIAMSON CO ACADEMY	-	43	-	-	-	-	-
LEARY ISD	LEARY EL	-	19	-	-	-	-	-
	LEARY EL	-	19	-	-	-	-	-
LEFORS ISD	LEFORS SCHOOL	-	106	-	-	-	-	-
LEFORS ISD	LEFORS SCHOOL	-	106	-	-	-	-	-
LEGGETT ISD	LEGGETT H S	-	139	-	-	-	-	-
LEGGETT ISD	LEGGETT H S	-	139	-	-	-	-	-
LEON ISD	LEON H S	-	350	-	-	-	-	-
	LEON J H	-	230	-	-	-	-	-
	LEON J H	-	120	-	-	-	-	-
LEONARD ISD	LEONARD HIGH SCHOOL	-	390	-	-	-	-	-
	LEONARD JUNIOR HIGH	-	245	-	-	-	-	-
	LEONARD JUNIOR HIGH	-	145	-	-	-	-	-
LEVELLAND ISD	LEVELLAND H S	8	1,483	0.5	-	1.0	-	-
	LEVELLAND J H	7	997	0.7	-	1.3	-	-
	LEVELLAND MIDDLE	-	480	-	-	-	-	-
	LEVELLAND MIDDLE	-	6	-	-	-	-	-
LEVERETTS CHAPEL ISD	LEVERETTS CHAPEL H S	-	118	-	-	-	-	-
	LEVERETTS CHAPEL JR HIGH	-	71	-	-	-	-	-
	LEVERETTS CHAPEL JR HIGH	-	47	-	-	-	-	-
LEWISVILLE ISD	ARBOR CREEK MIDDLE	72	19,783	0.4	0.7	1.2	0.2	0.7
	BRIARHILL MIDDLE	-	563	-	-	-	-	-
	BRIARHILL MIDDLE	-	636	-	-	-	-	-

Note. A dash (-) indicates data are not reported to protect student anonymity.

Table 2
Annual Dropout Rates, Grades 7-12, by Student Group, Texas Public Schools, 2002-03: District and Campus Listing

District	Campus	All students			Rate by student group (%)			
		Dropouts	Total	Rate (%)	Afr. Am.	Hispanic	White	Econ. dis.
LEWISVILLE ISD	CLAYTON DOWNING MIDDLE SCHOOL	-	273	-	-	-	-	-
	CREEK VALLEY MIDDLE SCHOOL	-	512	-	-	-	-	-
	DELAY MIDDLE	-	489	-	-	-	-	-
	DENTON CO J J A E P	-	168	-	-	-	-	-
	FLOWER MOUND H S	-	2,611	-	-	-	-	-
	FORESTWOOD MIDDLE	-	770	-	-	-	-	-
	GRIFFIN MIDDLE	-	503	-	-	-	-	-
	HEBRON H S	11	1,762	0.6	-	-	0.4	-
	HEDRICK MIDDLE	-	566	-	-	-	-	-
	HUFFINES MIDDLE	-	686	-	-	-	-	-
	LAKEVIEW MIDDLE	-	658	-	-	-	-	-
	LAMAR MIDDLE	-	575	-	-	-	-	-
	LEARNING CTR	-	290	-	-	-	-	-
	LEWISVILLE H S	33	2,590	1.3	1.4	2.7	0.7	1.2
	LEWISVILLE H S-NORTH	7	935	0.7	-	2.0	-	-
	MARCUS H S	5	2,562	0.2	-	-	-	-
	MARSHALL DURHAM MIDDLE SCHOOL	-	410	-	-	-	-	-
MCKAMY MIDDLE	-	673	-	-	-	-	-	
THE COLONY H S	6	2,133	0.3	-	-	-	-	
LEXINGTON ISD	LEXINGTON H S	-	521	-	-	-	-	-
	LEXINGTON MIDDLE	-	340	-	-	-	-	-
	LEXINGTON MIDDLE	-	181	-	-	-	-	-
LIBERTY HILL ISD	LIBERTY HILL H S	-	855	-	-	-	-	-
	LIBERTY HILL MIDDLE	-	557	-	-	-	-	-
	LIBERTY HILL MIDDLE	-	300	-	-	-	-	-
	WILLIAMSON CO J J A E P	-	5	-	-	-	-	-
LIBERTY ISD	GULF COAST H S	6	1,186	0.5	-	-	-	-
	HARDIN/CHAMBERS CTR	-	11	-	-	-	-	-
	LIBERTY H S	-	11	-	-	-	-	-
	LIBERTY MIDDLE	-	787	-	-	-	-	-
LIBERTY-EYLAU ISD	LIBERTY MIDDLE	-	394	-	-	-	-	-
	ALTER SCH	6	1,499	0.4	-	-	-	-
	JUVENILE JUSTICE DETENTION CTR	-	92	-	-	-	-	-
	LIBERTY-EYLAU H S	6	30	-	-	-	-	-
LIBERTY-EYLAU ISD	LIBERTY-EYLAU H S	6	931	0.6	-	-	-	-
	LIBERTY-EYLAU MIDDLE	-	519	-	-	-	-	-
LIFE CHARTER SCHOOL	LIFE CHARTER SCHOOL	-	272	-	-	-	-	-
	LIFE CHARTER SCHOOL	-	272	-	-	-	-	-
LINDALE ISD	LINDALE H S	-	1,493	-	-	-	-	-
	LINDALE H S	-	940	-	-	-	-	-
	LINDALE JUNIOR HIGH	-	549	-	-	-	-	-
	ST LOUIS UNIT	-	4	-	-	-	-	-
LINDEN-KILDARE CONS ISD	LINDEN-KILDARE H S	-	447	-	-	-	-	-
	LINDEN-KILDARE H S	-	297	-	-	-	-	-
	LINDEN-KILDARE J H	-	150	-	-	-	-	-
LINDSAY ISD	LINDSAY H S	-	248	-	-	-	-	-
	LINDSAY H S	-	248	-	-	-	-	-
LINGLEVILLE ISD	LINGLEVILLE SCHOOL	-	121	-	-	-	-	-
	LINGLEVILLE SCHOOL	-	121	-	-	-	-	-
LIPAN ISD	LIPAN H S	-	153	-	-	-	-	-
	LIPAN H S	-	153	-	-	-	-	-
LITTLE CYPRESS-MAURICEVIL	LITTLE CYPRESS-MAURICEVIL	-	1,908	-	-	-	-	-
	LIT CYPR-MRCEVILLE H S	-	1,264	-	-	-	-	-
	LITTLE CYPRESS J H	-	396	-	-	-	-	-
	MAURICEVILLE MIDDLE	-	255	-	-	-	-	-
LITTLE ELM ISD	LITTLE ELM H S	-	1,135	-	-	-	-	-
	LITTLE ELM H S	-	705	-	-	-	-	-
	LITTLE ELM MIDDLE	-	430	-	-	-	-	-
LITTLEFIELD ISD	LITTLEFIELD ISD	9	877	1.0	-	1.5	-	-
	BILL CLAYTON DETENTION CENTER	-	117	-	-	-	-	-
	LITTLEFIELD H S	9	488	1.8	-	2.6	-	-
	LITTLEFIELD J H	-	278	-	-	-	-	-
LIVINGSTON ISD	LIVINGSTON ISD	-	2,138	-	-	-	-	-

Note. A dash (-) indicates data are not reported to protect student anonymity.

Table 2
Annual Dropout Rates, Grades 7-12, by Student Group, Texas Public Schools, 2002-03: District and Campus Listing

District	Campus	All students			Rate by student group (%)			
		Dropouts	Total	Rate (%)	Afr. Am.	His-panic	White	Econ. dis.
LIVINGSTON ISD	LIVINGSTON H S	-	1,040	-	-	-	-	-
	LIVINGSTON J H	-	1,098	-	-	-	-	-
LLANO ISD	LLANO H S	6	880	0.7	-	-	-	-
	LLANO JUNIOR HIGH	6	562	1.1	-	-	-	-
		-	318	-	-	-	-	-
LOCKHART ISD	LOCKHART H S	27	2,272	1.2	-	2.1	0.5	1.2
	LOCKHART HIGH SCHOOL FRESHMAN CAM	26	1,112	2.3	-	4.3	1.0	2.5
	LOCKHART JUNIOR HIGH SCHOOL	-	402	-	-	-	-	-
	LOCKHART PRIDE HS	-	737	-	-	-	-	-
		-	68	-	-	-	-	-
LOCKNEY ISD	LOCKNEY H S	-	361	-	-	-	-	-
	LOCKNEY J H	-	224	-	-	-	-	-
	LOCKNEY-DAEP	-	137	-	-	-	-	-
		-	4	-	-	-	-	-
LOHN ISD	LOHN SCHOOL	-	81	-	-	-	-	-
		-	81	-	-	-	-	-
LOMETA ISD	LOMETA SCHOOL	-	178	-	-	-	-	-
		-	178	-	-	-	-	-
LONDON ISD	LONDON EL	-	48	-	-	-	-	-
		-	48	-	-	-	-	-
LONE OAK ISD	LONE OAK H S	-	455	-	-	-	-	-
	LONE OAK MIDDLE	-	298	-	-	-	-	-
		-	157	-	-	-	-	-
LONGVIEW ISD	FOREST PARK MIDDLE	26	3,933	0.7	0.8	-	0.6	0.6
	FOSTER MIDDLE	-	389	-	-	-	-	-
	JUDSON MIDDLE	-	555	-	-	-	-	-
	JUVENILE DETENT CTR	-	428	-	-	-	-	-
	LONGVIEW H S	-	171	-	-	-	-	-
	MEADOW PINES ALTERNATIVE CENTER	23	2,469	0.9	1.2	-	0.9	1.0
	STUDENT DEVELOPMENT CENTER	-	34	-	-	-	-	-
		-	10	-	-	-	-	-
LOOP ISD	LOOP SCHOOL	-	62	-	-	-	-	-
		-	62	-	-	-	-	-
LORAIN ISD	LORAIN SCHOOL	-	84	-	-	-	-	-
		-	84	-	-	-	-	-
LORENA ISD	LORENA H S	-	822	-	-	-	-	-
	LORENA MIDDLE	-	563	-	-	-	-	-
	OPPORTUNITY LEARNING CTR	-	253	-	-	-	-	-
		-	19	-	-	-	-	-
LORENZO ISD	LORENZO H S	-	192	-	-	-	-	-
		-	192	-	-	-	-	-
LOS FRESNOS CONS ISD	LOS CUATES MIDDLE	34	3,394	1.0	-	1.0	-	0.7
	LOS FRESNOS HS	-	563	-	-	-	-	-
	RESACA MIDDLE	34	2,198	1.5	-	1.5	-	1.0
		-	638	-	-	-	-	-
LOUISE ISD	LOUISE H S	-	281	-	-	-	-	-
		-	281	-	-	-	-	-
LOVELADY ISD	LOVELADY EL	-	270	-	-	-	-	-
	LOVELADY H S	-	87	-	-	-	-	-
		-	183	-	-	-	-	-
LUBBOCK ISD	ATKINS J H	134	13,702	1.0	1.0	1.6	0.4	0.8
	CAVAZOS J H	-	643	-	-	-	-	-
	CORONADO H S	-	961	-	-	-	-	-
	DUNBAR J H	20	1,923	1.0	-	2.2	0.7	1.5
	ESTACADO H S	-	770	-	-	-	-	-
	EVANS J H	28	1,092	2.6	2.4	3.2	-	1.1
	HOMEBOUND	-	747	-	-	-	-	-
	HUTCHINSON J H	-	116	-	-	-	-	-
	IRONS J H	-	910	-	-	-	-	-
	LUBBOCK CO J J A E P	-	777	-	-	-	-	-
		-	50	-	-	-	-	-

Note. A dash (-) indicates data are not reported to protect student anonymity.

Table 2
Annual Dropout Rates, Grades 7-12, by Student Group, Texas Public Schools, 2002-03: District and Campus Listing

District	Campus	All students			Rate by student group (%)			
		Dropouts	Total	Rate (%)	Afr. Am.	Hispanic	White	Econ. dis.
LUBBOCK ISD	LUBBOCK CO JUVENILE JUSTICE CTR	-	203	-	-	-	-	-
	LUBBOCK H S	35	2,043	1.7	-	2.8	-	1.7
	MACKENZIE J H	-	636	-	-	-	-	-
	MATTHEWS LRN CTR/NEW DIRECTIONS	9	390	2.3	-	3.3	-	3.6
	MONTEREY H S	27	1,896	1.4	-	2.2	1.0	1.2
	PROJECT INTERCEPT SCH	-	556	-	-	-	-	-
	SLATON J H	-	962	-	-	-	-	-
	T A A P	-	24	-	-	-	-	-
	WILSON S J H	-	709	-	-	-	-	-
LUBBOCK-COOPER ISD	LUBBOCK-COOPER HIGH SCHOOL	5	1,066	0.5	-	-	-	-
	LUBBOCK-COOPER JUNIOR HIGH SCHOOL	5	681	0.7	-	-	-	-
		-	386	-	-	-	-	-
LUEDERS-AVOCA ISD	LUEDERS-AVOCA EL/J H	-	85	-	-	-	-	-
	LUEDERS-AVOCA H S	-	22	-	-	-	-	-
		-	63	-	-	-	-	-
LUFKIN ISD	JUVENILE DETENT CTR	36	3,893	0.9	0.9	1.2	0.9	0.8
	LUFKIN H S	-	129	-	-	-	-	-
	LUFKIN MIDDLE	30	2,444	1.2	1.2	1.6	1.2	1.3
	SPECIAL SERVICES	-	1,318	-	-	-	-	-
	STATE SCHOOL	-	2	-	-	-	-	-
	STUBBLEFIELD LRN CTR	-	7	-	-	-	-	-
		5	82	6.1	-	-	-	-
LULING ISD	LULING H S	6	752	0.8	-	1.3	-	-
	LULING J H	6	481	1.2	-	2.1	-	-
		-	271	-	-	-	-	-
LUMBERTON ISD	HARDIN CO ALTER ED	6	1,627	0.4	-	-	0.3	-
	LUMBERTON H S	-	9	-	-	-	-	-
	LUMBERTON MIDDLE	6	1,046	0.6	-	-	0.5	-
	-	581	-	-	-	-	-	
LYFORD CISD	LYFORD H S	-	751	-	-	-	-	-
	LYFORD MIDDLE SCHOOL	-	502	-	-	-	-	-
		-	250	-	-	-	-	-
LYTLE ISD	BIGFOOT DAEP	-	727	-	-	-	-	-
	LYTLE H S	-	34	-	-	-	-	-
	LYTLE JUNIOR HIGH SCHOOL	-	465	-	-	-	-	-
		-	263	-	-	-	-	-
MABANK ISD	MABANK H S	-	1,643	-	-	-	-	-
	MABANK MIDDLE	-	1,021	-	-	-	-	-
		-	623	-	-	-	-	-
MADISONVILLE CONS ISD	MADISONVILLE HIGH SCHOOL	-	967	-	-	-	-	-
	MADISONVILLE INTERMEDIATE SCHOOL	-	601	-	-	-	-	-
	MADISONVILLE JUNIOR HIGH SCHOOL	-	1	-	-	-	-	-
		-	367	-	-	-	-	-
MAGNOLIA ISD	ALPHA	31	4,034	0.8	-	1.5	0.7	1.2
	BEAR BRANCH J H	-	74	-	-	-	-	-
	MAGNOLIA H S	-	609	-	-	-	-	-
	MAGNOLIA J H	25	2,514	1.0	-	1.8	0.9	2.1
	PROJECT RESTORE	-	875	-	-	-	-	-
		-	20	-	-	-	-	-
MAINLAND PREPARATORY ACAD	MAINLAND PREPARATORY ACADEMY	-	50	-	-	-	-	-
		-	50	-	-	-	-	-
MALAKOFF ISD	MALAKOFF ALTERNATIVE PROGRAM (MAP)	-	619	-	-	-	-	-
	MALAKOFF H S	-	34	-	-	-	-	-
	MALAKOFF MIDDLE	-	392	-	-	-	-	-
		-	228	-	-	-	-	-
MALONE ISD	MALONE EL	-	18	-	-	-	-	-
		-	18	-	-	-	-	-
MALTA ISD	MALTA EL	-	17	-	-	-	-	-
		-	17	-	-	-	-	-
MANOR ISD	EXCEL HIGH SCHOOL	34	1,350	2.5	3.5	3.3	-	2.2
	MANOR H S	5	43	11.6	-	-	-	-
		28	838	3.3	5.4	4.3	-	3.2

Note. A dash (-) indicates data are not reported to protect student anonymity.

Table 2
Annual Dropout Rates, Grades 7-12, by Student Group, Texas Public Schools, 2002-03: District and Campus Listing

District	Campus	All students			Rate by student group (%)			
		Dropouts	Total	Rate (%)	Afr. Am.	Hispanic	White	Econ. dis.
MANOR ISD	MANOR MIDDLE SCHOOL	-	492	-	-	-	-	-
	TRAVIS CO J J A E P	-	14	-	-	-	-	-
MANSFIELD ISD	ALTER ED CTR	27	8,915	0.3	0.3	0.5	0.2	0.4
	BROOKS WESTER INTERMEDIATE SCHOOL	-	98	-	-	-	-	-
	MANSFIELD HIGH SCHOOL	-	1,178	-	-	-	-	-
	ROGENE WORLEY MIDDLE	8	2,640	0.3	-	-	0.3	-
	SUMMIT HIGH SCHOOL	-	954	-	-	-	-	-
	T A HOWARD MIDDLE	15	2,926	0.5	-	1.4	0.3	-
	TARRANT CO J J A E P	-	1,250	-	-	-	-	-
MARATHON ISD	MARATHON INDPENDENT SCHOOL DIST	-	43	-	-	-	-	-
		-	43	-	-	-	-	-
MARBLE FALLS ISD	MARBLE FALLS H S	6	1,755	0.3	-	-	-	-
	MARBLE FALLS MIDDLE	6	1,139	0.5	-	-	-	-
		-	617	-	-	-	-	-
MARFA ISD	MARFA EL	-	219	-	-	-	-	-
	MARFA H S	-	71	-	-	-	-	-
		-	148	-	-	-	-	-
MARION ISD	MARION H S	-	715	-	-	-	-	-
	MARION MIDDLE	-	439	-	-	-	-	-
		-	276	-	-	-	-	-
MARLIN ISD	MARLIN H S	6	803	0.7	-	-	-	-
	MARLIN MS	5	502	1.0	-	-	-	-
	MCLENNAN COUNTY CHALLENGE ACADEM	-	289	-	-	-	-	-
	THE LEARNING CENTER	-	12	-	-	-	-	-
		-	20	-	-	-	-	-
MARSHALL ISD	MARSHALL ACHIEVEMENT CTR	28	3,031	0.9	1.8	-	0.3	0.8
	MARSHALL DAEP	-	156	-	-	-	-	-
	MARSHALL H S	-	58	-	-	-	-	-
	MARSHALL J H	25	1,989	1.3	2.4	-	-	1.4
		-	997	-	-	-	-	-
MART ISD	MART H S	-	362	-	-	-	-	-
	MART MIDDLE	-	223	-	-	-	-	-
		-	131	-	-	-	-	-
MARTINS MILL ISD	MARTINS MILL H S	-	222	-	-	-	-	-
		-	222	-	-	-	-	-
MARTINSVILLE ISD	MARTINSVILLE SCHOOL	-	168	-	-	-	-	-
		-	168	-	-	-	-	-
MASON ISD	MASON EL/JH SCHOOL	-	331	-	-	-	-	-
	MASON H S	-	104	-	-	-	-	-
	SPECIAL CAMPUS	-	227	-	-	-	-	-
		-	2	-	-	-	-	-
MASONIC HOME ISD	MASONIC HOME HIGH SCHOOL	-	93	-	-	-	-	-
	MASONIC HOME MIDDLE SCHOOL	-	63	-	-	-	-	-
		-	30	-	-	-	-	-
MATHIS ISD	MATHIS H S	10	952	1.1	-	0.9	-	0.9
	MCCRAW J H	10	618	1.6	-	1.4	-	1.5
		-	334	-	-	-	-	-
MAUD ISD	MAUD SCHOOL	-	225	-	-	-	-	-
		-	225	-	-	-	-	-
MAY ISD	MAY H S	-	142	-	-	-	-	-
		-	142	-	-	-	-	-
MAYPEARL ISD	MAYPEARL H S	-	448	-	-	-	-	-
	MAYPEARL JUNION HIGH	-	294	-	-	-	-	-
		-	154	-	-	-	-	-
MCALLEN ISD	BROWN MIDDLE	141	10,453	1.3	-	1.5	0.5	1.3
	DE LEON MIDDLE	-	601	-	-	-	-	-
	INSTR/GUID CTR	-	721	-	-	-	-	-
	LAMAR ACADEMY	7	377	1.9	-	2.0	-	-
		7	365	1.9	-	1.5	-	2.1

Note. A dash (-) indicates data are not reported to protect student anonymity.

Table 2
Annual Dropout Rates, Grades 7-12, by Student Group, Texas Public Schools, 2002-03: District and Campus Listing

District	Campus	All students			Rate by student group (%)			
		Dropouts	Total	Rate (%)	Afr. Am.	Hispanic	White	Econ. dis.
MCALLEN ISD	LINCOLN MIDDLE	-	552	-	-	-	-	-
	MCALLEN H S	47	2,103	2.2	-	2.6	-	2.0
	MCALLEN MEMORIAL H S	22	2,258	1.0	-	1.0	-	1.0
	MORRIS MIDDLE	-	578	-	-	-	-	-
	RODNEY D CATHEY MIDDLE	-	644	-	-	-	-	-
	ROWE H S	42	2,333	1.8	-	1.9	-	1.9
	SOUTHWEST KEY PROGRAM	-	34	-	-	-	-	-
	TRAVIS MIDDLE	9	612	1.5	-	1.6	-	1.6
MCCAMEY ISD	MCCAMEY H S	-	269	-	-	-	-	-
	MCCAMEY MIDDLE	-	164	-	-	-	-	-
		-	105	-	-	-	-	-
MCDADE ISD	MCDADE EL	-	37	-	-	-	-	-
		-	37	-	-	-	-	-
MCGREGOR ISD	ISBILL J H	-	545	-	-	-	-	-
	MCGREGOR H S	-	186	-	-	-	-	-
		-	359	-	-	-	-	-
MCKINNEY ISD		22	6,182	0.4	-	1.1	0.1	-
	ACT ACADEMY AT J L GREER	-	90	-	-	-	-	-
	COUNTY RESIDENTIAL CENTER	-	37	-	-	-	-	-
	DOWELL MIDDLE	-	786	-	-	-	-	-
	FAUBION MIDDLE	-	670	-	-	-	-	-
	J J A E P	-	20	-	-	-	-	-
	MCKINNEY HIGH SCHOOL	18	2,316	0.8	-	2.8	0.4	-
	MCKINNEY NORTH HIGH SCHOOL	-	1,522	-	-	-	-	-
	SCOTT MORGAN JOHNSON MIDDLE SCHOO	-	830	-	-	-	-	-
	SERENITY HIGH	-	10	-	-	-	-	-
THE L I N C CTR	-	96	-	-	-	-	-	
MCLEAN ISD	MCLEAN SCHOOL	-	90	-	-	-	-	-
		-	90	-	-	-	-	-
MCLEOD ISD	MCLEOD H S	-	261	-	-	-	-	-
	MCLEOD MIDDLE	-	174	-	-	-	-	-
		-	87	-	-	-	-	-
MCMULLEN COUNTY ISD	MCMULLEN COUNTY SCHOOL	-	92	-	-	-	-	-
		-	92	-	-	-	-	-
MEADOW ISD	MEADOW SCHOOL	-	143	-	-	-	-	-
		-	143	-	-	-	-	-
MEDINA ISD	MEDINA H S	-	210	-	-	-	-	-
		-	210	-	-	-	-	-
MEDINA VALLEY ISD	ALTER LEARNING CTR	5	1,564	0.3	-	-	-	-
	MEDINA VALLEY H S	-	24	-	-	-	-	-
	MEDINA VALLEY MIDDLE SCHOOL	5	1,024	0.5	-	-	-	-
		-	545	-	-	-	-	-
MEGARGEL ISD	MEGARGEL SCHOOL	-	47	-	-	-	-	-
		-	47	-	-	-	-	-
MELISSA ISD	MELISSA J H	-	131	-	-	-	-	-
		-	131	-	-	-	-	-
MEMPHIS ISD	MEMPHIS H S	-	239	-	-	-	-	-
	MEMPHIS MIDDLE	-	144	-	-	-	-	-
		-	95	-	-	-	-	-
MENARD ISD	MENARD H S	-	209	-	-	-	-	-
	MENARD J H	-	147	-	-	-	-	-
		-	62	-	-	-	-	-
MERCEDDES ISD	JJAEP-SOUTHWEST KEY PROGRAM	27	2,292	1.2	-	1.1	-	1.0
	MERCEDDES ALTER ACADEMY	-	3	-	-	-	-	-
	MERCEDDES DAEP	-	162	-	-	-	-	-
	MERCEDDES H S	20	1,397	1.4	-	1.5	-	1.2
	MERCEDDES J H	5	836	0.6	-	-	-	0.7
		-	90	-	-	-	-	-
MERIDIAN ISD	MERIDIAN H S	-	269	-	-	-	-	-
		-	269	-	-	-	-	-

Note. A dash (-) indicates data are not reported to protect student anonymity.

Table 2
Annual Dropout Rates, Grades 7-12, by Student Group, Texas Public Schools, 2002-03: District and Campus Listing

District	Campus	All students			Rate by student group (%)			
		Dropouts	Total	Rate (%)	Afr. Am.	His-panic	White	Econ. dis.
MERKEL ISD		-	719	-	-	-	-	-
	MERKEL H S	-	472	-	-	-	-	-
	MERKEL MIDDLE	-	247	-	-	-	-	-
MESQUITE ISD		55	16,936	0.3	0.3	0.4	0.3	0.2
	A C NEW MIDDLE	-	531	-	-	-	-	-
	AGNEW MIDDLE	-	1,106	-	-	-	-	-
	BERRY MIDDLE	-	1,137	-	-	-	-	-
	HORN HIGH SCHOOL	9	1,740	0.5	-	-	-	-
	MCDONALD MIDDLE	-	1,076	-	-	-	-	-
	MESQUITE ACAD	-	253	-	-	-	-	-
	MESQUITE H S	-	2,904	-	-	-	-	-
	NORTH MESQUITE H S	13	2,727	0.5	-	-	0.5	-
	P A S S LEARNING CTR	-	68	-	-	-	-	-
	R S KIMBROUGH MIDDLE	-	865	-	-	-	-	-
	RALPH H POTEET H S	7	1,770	0.4	-	-	0.4	-
	VANSTON MIDDLE	-	727	-	-	-	-	-
WEST MESQUITE H S	9	1,776	0.5	-	-	0.7	-	
WILKINSON MIDDLE	-	758	-	-	-	-	-	
METRO CHARTER ACADEMY		-	39	-	-	-	-	-
	METRO CHARTER ACADEMY	-	39	-	-	-	-	-
MEXIA ISD		5	1,112	0.4	-	-	-	-
	DEVELOPMENTAL CTR	-	66	-	-	-	-	-
	MEXIA H S	-	647	-	-	-	-	-
	MEXIA J H	-	384	-	-	-	-	-
	MEXIA SCHOOL OF CHOICE	-	38	-	-	-	-	-
MEYERSVILLE ISD		-	34	-	-	-	-	-
	MEYERSVILLE EL	-	34	-	-	-	-	-
MIAMI ISD		-	98	-	-	-	-	-
	MIAMI SCHOOL	-	98	-	-	-	-	-
MID-VALLEY ACADEMY		9	399	2.3	-	2.4	-	-
	MID-VALLEY ACADEMY	5	146	3.4	-	3.5	-	-
	MID-VALLEY ACADEMY-MCALLEN	-	253	-	-	-	-	-
MIDLAND ACADEMY CHARTER S		-	91	-	-	-	-	-
	MIDLAND ACADEMY CHARTER SCHOOL	-	91	-	-	-	-	-
MIDLAND ISD		75	10,297	0.7	1.5	0.8	0.5	0.9
	ALAMO J H	-	931	-	-	-	-	-
	GEORGE T ABELL J H	-	964	-	-	-	-	-
	GODDARD J H	-	952	-	-	-	-	-
	LEE FRESHMAN H S	13	945	1.4	-	1.5	-	1.4
	LEE H S	19	2,508	0.8	1.9	-	0.8	-
	MIDLAND EXCEL CAMPUS	5	112	4.5	-	-	-	-
	MIDLAND FRESHMAN H S	6	882	0.7	-	1.3	-	1.4
	MIDLAND H S	14	2,281	0.6	-	1.0	0.5	1.0
	SAN JACINTO J H	-	780	-	-	-	-	-
	VIOLA M COLEMAN H S	11	251	4.4	-	4.0	-	5.1
MIDLOTHIAN ISD		-	2,491	-	-	-	-	-
	HIGH SCHOOL - NINTH & TENTH GRADE	-	845	-	-	-	-	-
	MIDLOTHIAN H S	-	682	-	-	-	-	-
	MIDLOTHIAN MIDDLE	-	964	-	-	-	-	-
MIDWAY ISD (Clay Co.)		-	86	-	-	-	-	-
	MIDWAY SCHOOL	-	86	-	-	-	-	-
MIDWAY ISD (McLennan Co.)		7	2,993	0.2	-	-	-	-
	CHALLENGE ACADEMY	-	17	-	-	-	-	-
	MIDWAY H S	6	1,962	0.3	-	-	-	-
	MIDWAY INT	-	4	-	-	-	-	-
	MIDWAY MIDDLE	-	1,027	-	-	-	-	-
MILANO ISD		-	220	-	-	-	-	-
	MILANO H S	-	147	-	-	-	-	-
	MILANO JR HIGH	-	73	-	-	-	-	-
MILDRED ISD		-	332	-	-	-	-	-
	MILDRED H S	-	332	-	-	-	-	-
MILES ISD		-	245	-	-	-	-	-
	MILES H S	-	245	-	-	-	-	-

Note. A dash (-) indicates data are not reported to protect student anonymity.

Table 2
Annual Dropout Rates, Grades 7-12, by Student Group, Texas Public Schools, 2002-03: District and Campus Listing

District	Campus	All students			Rate by student group (%)			
		Dropouts	Total	Rate (%)	Afr. Am.	His-panic	White	Econ. dis.
MILFORD ISD	MILFORD SCHOOL	-	99	-	-	-	-	-
MILLER GROVE ISD	MILLER GROVE SCHOOL	-	145	-	-	-	-	-
MILLSAP ISD	MILLSAP H S	-	434	-	-	-	-	-
	MILLSAP MIDDLE SCHOOL	-	300	-	-	-	-	-
		-	134	-	-	-	-	-
MINEOLA ISD	MINEOLA H S	-	720	-	-	-	-	-
	MINEOLA MIDDLE	-	475	-	-	-	-	-
		-	245	-	-	-	-	-
MINERAL WELLS ISD	DREAM ACADEMY	6	1,777	0.3	-	-	-	-
	MINERAL WELL H S	-	36	-	-	-	-	-
	MINERAL WELLS J H	-	1,099	-	-	-	-	-
		-	670	-	-	-	-	-
MIRANDO CITY ISD	MIRANDO EL	-	13	-	-	-	-	-
		-	13	-	-	-	-	-
MISSION CONS ISD	COMMUNITY A E P (MISSION LEARNING	55	5,749	1.0	-	1.0	-	0.8
	MISSION H S	-	165	-	-	-	-	-
	MISSION J H	24	2,227	1.1	-	1.1	-	0.8
	VETERANS MEMORIAL HIGH SCHOOL	-	1,022	-	-	-	-	-
	WHITE J H	26	1,419	1.8	-	1.9	-	1.9
		-	1,131	-	-	-	-	-
MONAHANS-WICKETT-PYOTE IS	MONAHANS ED CTR	-	1,020	-	-	-	-	-
	MONAHANS H S	-	65	-	-	-	-	-
	WALKER J H	-	626	-	-	-	-	-
		-	352	-	-	-	-	-
MONTAGUE ISD	MONTAGUE EL	-	9	-	-	-	-	-
		-	9	-	-	-	-	-
MONTE ALTO ISD	MONTE ALTO MIDDLE	-	85	-	-	-	-	-
		-	85	-	-	-	-	-
MONTGOMERY ISD	MONTGOMERY H S	-	2,017	-	-	-	-	-
	MONTGOMERY INT	-	1,267	-	-	-	-	-
	MONTGOMERY J H	-	1	-	-	-	-	-
	MONTGOMERY MIDDLE	-	748	-	-	-	-	-
		-	1	-	-	-	-	-
MOODY ISD	MOODY H S	5	395	1.3	-	-	-	-
	MOODY MIDDLE	5	275	1.8	-	-	-	-
		-	120	-	-	-	-	-
MORAN ISD	MORAN SCHOOL	-	60	-	-	-	-	-
		-	60	-	-	-	-	-
MORGAN ISD	MORGAN SCHOOL	-	78	-	-	-	-	-
		-	78	-	-	-	-	-
MORGAN MILL ISD	MORGAN MILL EL	-	24	-	-	-	-	-
		-	24	-	-	-	-	-
MORTON ISD	MORTON H S	6	280	2.1	-	2.6	-	-
	MORTON J H	5	188	2.7	-	-	-	-
	P E P	-	83	-	-	-	-	-
		-	22	-	-	-	-	-
MOTLEY COUNTY ISD	MOTLEY COUNTY SCHOOL	-	86	-	-	-	-	-
		-	86	-	-	-	-	-
MOULTON ISD	MOULTON H S	-	192	-	-	-	-	-
		-	192	-	-	-	-	-
MOUNT CALM ISD	MOUNT CALM EL	-	29	-	-	-	-	-
		-	29	-	-	-	-	-
MOUNT ENTERPRISE ISD	MT ENTERPRISE H S	-	203	-	-	-	-	-
		-	203	-	-	-	-	-

Note. A dash (-) indicates data are not reported to protect student anonymity.

Table 2
Annual Dropout Rates, Grades 7-12, by Student Group, Texas Public Schools, 2002-03: District and Campus Listing

District	Campus	All students			Rate by student group (%)			
		Dropouts	Total	Rate (%)	Afr. Am.	His-panic	White	Econ. dis.
MOUNT PLEASANT ISD		7	2,182	0.3	-	-	-	-
	ALTER ED	-	67	-	-	-	-	-
	MOUNT PLEASANT J H	-	769	-	-	-	-	-
	MT PLEASANT DAEP	-	65	-	-	-	-	-
	MT PLEASANT H S	-	1,383	-	-	-	-	-
MOUNT VERNON ISD		-	767	-	-	-	-	-
	MT VERNON H S	-	499	-	-	-	-	-
	MT VERNON J H	-	268	-	-	-	-	-
MUENSTER ISD		-	237	-	-	-	-	-
	MUENSTER H S	-	237	-	-	-	-	-
MULESHOE ISD		5	682	0.7	-	1.2	-	-
	MULESHOE H S	-	426	-	-	-	-	-
	P E P	-	18	-	-	-	-	-
	WATSON J H	-	244	-	-	-	-	-
MULLIN ISD		-	88	-	-	-	-	-
	MULLIN SCHOOL	-	88	-	-	-	-	-
MUMFORD ISD		-	148	-	-	-	-	-
	MUMFORD H S	-	148	-	-	-	-	-
MUNDAY ISD		-	214	-	-	-	-	-
	MUNDAY H S	-	214	-	-	-	-	-
MURCHISON ISD		-	32	-	-	-	-	-
	MURCHISON EL	-	32	-	-	-	-	-
NACOGDOCHES ISD		25	3,061	0.8	0.8	2.4	-	1.2
	NACOGDOCHES H S	21	2,011	1.0	1.0	3.0	-	1.6
	THOMAS J RUSK MIDDLE	-	1,058	-	-	-	-	-
NANCY NEY CHARTER SCHOOL		8	205	3.9	-	4.6	-	-
	NANCY NEY CHARTER SCHOOL	8	205	3.9	-	4.6	-	-
NATALIA ISD		6	550	1.1	-	1.5	-	-
	NATALIA H S	6	347	1.7	-	2.4	-	-
	NATALIA J H	-	204	-	-	-	-	-
NAVARRO ISD		-	555	-	-	-	-	-
	NAVARRO H S	-	357	-	-	-	-	-
	NAVARRO MIDDLE	-	198	-	-	-	-	-
NAVASOTA ISD		5	1,414	0.4	-	-	-	-
	NAVASOTA H S	5	919	0.5	-	-	-	-
	NAVASOTA J H	-	486	-	-	-	-	-
	PROJECT READY AT CARVER LEARNING	-	107	-	-	-	-	-
	SUCCESS ACADEMY AT CARVER LEARNIN	-	36	-	-	-	-	-
NAZARETH ISD		-	111	-	-	-	-	-
	NAZARETH SCHOOL	-	111	-	-	-	-	-
NECHES ISD		-	162	-	-	-	-	-
	NECHES H S	-	162	-	-	-	-	-
NEDERLAND ISD		11	2,455	0.4	-	-	0.3	-
	CENTRAL MIDDLE	-	433	-	-	-	-	-
	JEFFERSON CO YOUTH ACAD	-	2	-	-	-	-	-
	NEDERLAND H S	10	1,604	0.6	-	-	0.4	-
	WILSON MIDDLE	-	426	-	-	-	-	-
NEEDVILLE ISD		-	1,188	-	-	-	-	-
	NEEDVILLE H S	-	782	-	-	-	-	-
	NEEDVILLE JUNIOR HIGH	-	413	-	-	-	-	-
NEW BOSTON ISD		-	717	-	-	-	-	-
	NEW BOSTON H S	-	474	-	-	-	-	-
	NEW BOSTON MIDDLE	-	243	-	-	-	-	-
NEW BRAUNFELS ISD		17	3,126	0.5	-	1.1	-	-
	DISCIPLINE ALTERNATIVE EDUCATION	-	130	-	-	-	-	-
	NEW BRAUNFELS H S	15	2,072	0.7	-	1.6	-	-
	NEW BRAUNFELS MIDDLE	-	1,009	-	-	-	-	-
	THE NBISD LEARNING CENTER	-	98	-	-	-	-	-

Note. A dash (-) indicates data are not reported to protect student anonymity.

Table 2
Annual Dropout Rates, Grades 7-12, by Student Group, Texas Public Schools, 2002-03: District and Campus Listing

District	Campus	All students			Rate by student group (%)			
		Dropouts	Total	Rate (%)	Afr. Am.	Hispanic	White	Econ. dis.
NEW CANEY ISD	KEEFER CROSSING MIDDLE SCHOOL	13	3,169	0.4	-	-	0.4	0.9
	KINGS MANOR ELEMENTARY	-	598	-	-	-	-	-
	NEW CANEY H S	13	2,002	0.6	-	-	0.7	1.7
	PROJECT RESTORE	-	15	-	-	-	-	-
	THE LEARNING CTR	-	170	-	-	-	-	-
	WHITE OAK MIDDLE SCHOOL	-	603	-	-	-	-	-
NEW DEAL ISD	NEW DEAL H S	-	366	-	-	-	-	-
	NEW DEAL MIDDLE	-	230	-	-	-	-	-
		-	136	-	-	-	-	-
NEW DIANA ISD	NEW DIANA H S	-	434	-	-	-	-	-
	NEW DIANA MIDDLE	-	282	-	-	-	-	-
		-	152	-	-	-	-	-
NEW FRONTIERS CHARTER SCH	NEW FRONTIERS CHARTER SCHOOL	-	208	-	-	-	-	-
		-	208	-	-	-	-	-
NEW HOME ISD	NEW HOME SCHOOL	-	109	-	-	-	-	-
		-	109	-	-	-	-	-
NEW SUMMERFIELD ISD	NEW SUMMERFIELD SCHOOL	-	160	-	-	-	-	-
		-	160	-	-	-	-	-
NEW WAVERLY ISD	NEW WAVERLY H S	-	443	-	-	-	-	-
	NEW WAVERLY JUNIOR HIGH	-	282	-	-	-	-	-
		-	161	-	-	-	-	-
NEWCASTLE ISD	NEWCASTLE H S	-	111	-	-	-	-	-
		-	111	-	-	-	-	-
NEWTON ISD	NEWTON H S	-	623	-	-	-	-	-
	NEWTON MIDDLE	-	388	-	-	-	-	-
		-	236	-	-	-	-	-
NIXON-SMILEY CONS ISD	FLORESVILLE ALTER ED CTR	-	468	-	-	-	-	-
	NIXON-SMILEY H S	-	37	-	-	-	-	-
	NIXON-SMILEY MIDDLE	-	295	-	-	-	-	-
	WILSON CO J J A E P	-	173	-	-	-	-	-
		-	1	-	-	-	-	-
NOCONA ISD	NOCONA H S	6	425	1.4	-	-	1.4	-
	NOCONA MIDDLE	6	289	2.1	-	-	2.1	-
		-	136	-	-	-	-	-
NORDHEIM ISD	NORDHEIM SCHOOL	-	74	-	-	-	-	-
		-	74	-	-	-	-	-
NORMANGEE ISD	NORMANGEE H S	-	303	-	-	-	-	-
		-	303	-	-	-	-	-
NORTH EAST ISD	ACADEMY OF CREATIVE ED	115	26,545	0.4	0.5	0.6	0.3	0.5
	ADOLESCENT'S INTERVENTION CENTER	-	201	-	-	-	-	-
	ALTER H S	-	11	-	-	-	-	-
	ALTER MIDDLE	-	94	-	-	-	-	-
	BRADLEY MIDDLE	-	132	-	-	-	-	-
	BUSH MIDDLE	-	1,013	-	-	-	-	-
	CENTER SCH	-	957	-	-	-	-	-
	CHURCHILL H S	-	138	-	-	-	-	-
	DRISCOLL MIDDLE	18	2,759	0.7	-	1.1	0.5	-
	EISENHOWER MIDDLE	-	1,151	-	-	-	-	-
	FRANK TEJEDA MIDDLE SCHOOL	-	876	-	-	-	-	-
	GARNER MIDDLE	-	695	-	-	-	-	-
	HOMEBASED COMP ED	-	713	-	-	-	-	-
	HOMEBOUND	-	72	-	-	-	-	-
	HOSPITAL-COMP ED	-	116	-	-	-	-	-
	INTERNATIONAL SCHOOL OF AMERICA	-	124	-	-	-	-	-
	JACKSON MIDDLE	-	451	-	-	-	-	-
	KRUEGER MIDDLE	-	789	-	-	-	-	-
	LAUREL RIDGE HOSPITAL	-	781	-	-	-	-	-
	LEE H S	-	88	-	-	-	-	-
	MAC ARTHUR H S	21	2,282	0.9	-	1.0	-	0.8
	MADISON H S	18	2,685	0.7	-	0.9	0.4	-
	NIMITZ MIDDLE	10	3,165	0.3	-	-	0.4	0.8
	NORTH EAST J J A E P	-	673	-	-	-	-	-
		-	154	-	-	-	-	-

Note. A dash (-) indicates data are not reported to protect student anonymity.

Table 2
Annual Dropout Rates, Grades 7-12, by Student Group, Texas Public Schools, 2002-03: District and Campus Listing

District	Campus	All students			Rate by student group (%)			
		Dropouts	Total	Rate (%)	Afr. Am.	His-panic	White	Econ. dis.
NORTH EAST ISD	NORTH EAST TRANSITION CENTER	-	5	-	-	-	-	-
	REAGAN H S	13	3,101	0.4	-	-	0.3	-
	ROOSEVELT H S	21	2,716	0.8	1.2	0.6	0.8	0.6
	TRANSITIONS SCH	-	29	-	-	-	-	-
	WHITE MIDDLE	-	777	-	-	-	-	-
	WOOD MIDDLE	-	888	-	-	-	-	-
NORTH FOREST ISD		43	4,767	0.9	0.7	1.4	-	0.5
	ELMORE MIDDLE	-	262	-	-	-	-	-
	FOREST BROOK H S	8	1,329	0.6	0.6	-	-	-
	HIGH POINT	-	20	-	-	-	-	-
	KIRBY MIDDLE	-	843	-	-	-	-	-
	NORTH FOREST DROPOUT RECOVERY	12	40	30.0	39.1	-	-	-
	NORTH FOREST J J A E P	-	11	-	-	-	-	-
	OAK VILLAGE MIDDLE	-	666	-	-	-	-	-
	SMILEY H S	20	1,723	1.2	0.9	1.8	-	0.8
NORTH HILLS SCHOOL		-	409	-	-	-	-	-
	NORTH HILLS SCHOOL	-	409	-	-	-	-	-
NORTH HOPKINS ISD		-	219	-	-	-	-	-
	NORTH HOPKINS H S	-	219	-	-	-	-	-
NORTH HOUSTON H S FOR BUS		19	363	5.2	5.1	5.9	-	-
	NORTH HOUSTON H S FOR BUSINESS	19	363	5.2	5.1	5.9	-	-
NORTH LAMAR ISD		-	1,585	-	-	-	-	-
	FRANK STONE MIDDLE	-	566	-	-	-	-	-
	NORTH LAMAR H S	-	1,019	-	-	-	-	-
NORTH ZULCH ISD		-	187	-	-	-	-	-
	NORTH ZULCH H S	-	187	-	-	-	-	-
NORTHSIDE ISD (Bexar Co.)		291	32,788	0.9	0.8	1.1	0.5	0.8
	ANSON JONES MIDDLE	-	896	-	-	-	-	-
	BEXAR CO J J A E P	-	121	-	-	-	-	-
	CHALLENGE H S	-	188	-	-	-	-	-
	COKE STEVENSON MIDDLE	-	1,013	-	-	-	-	-
	COM GUID CTR	-	9	-	-	-	-	-
	E M PEASE MIDDLE	-	814	-	-	-	-	-
	EARL RUDDER MIDDLE	-	1,056	-	-	-	-	-
	GOALS-VILLA ROSA	-	49	-	-	-	-	-
	H B ZACHRY MIDDLE	-	1,206	-	-	-	-	-
	HEALTH CAREERS H S	-	862	-	-	-	-	-
	HOLMES H S	46	2,800	1.6	-	1.8	-	1.4
	HOLMGREEN JR-SR H S	-	119	-	-	-	-	-
	HOMEBOUND	-	114	-	-	-	-	-
	JACK C JORDAN MIDDLE	-	1,110	-	-	-	-	-
	JAY H S	73	3,603	2.0	1.8	2.3	-	1.4
	JOHN B CONNALLY MIDDLE	-	1,001	-	-	-	-	-
	MARSHALL H S	21	2,839	0.7	-	1.0	0.5	0.9
	MEDICAL CENTER HOSPITAL	-	17	-	-	-	-	-
	MI CASA DAY SCHOOL	-	27	-	-	-	-	-
	NAMS - NORTH	-	246	-	-	-	-	-
	NAMS - SOUTH	-	199	-	-	-	-	-
	NEFF MIDDLE	-	760	-	-	-	-	-
	NORTHSIDE ALTER SCH	-	737	-	-	-	-	-
	NORTHSIDE HABILITATION CTR	-	13	-	-	-	-	-
	RAYBURN MIDDLE	-	583	-	-	-	-	-
	SANDRA DAY O'CONNOR H S	15	3,215	0.5	-	-	0.6	-
	SCHOOL AGED PARENTING PROGRAM	-	100	-	-	-	-	-
	SOUTH TEXAS ACADEMY	-	99	-	-	-	-	-
	SOUTHWEST MENTAL HEALTH	-	70	-	-	-	-	-
	SP ED NIGHT SCH	-	60	-	-	-	-	-
	STINSON MIDDLE	-	1,248	-	-	-	-	-
	SUL ROSS MIDDLE	-	734	-	-	-	-	-
SUNSET H S	23	151	15.2	-	19.3	8.9	-	
TOM CLARK H S	56	3,064	1.8	3.1	2.3	1.3	2.0	
VOC TRANSITION PROG	-	160	-	-	-	-	-	
WARREN H S	11	2,106	0.5	-	0.6	-	1.1	
WILLIAM H TAFT H S	26	3,036	0.9	-	1.2	0.5	1.0	
WILLIAM HOBBY MIDDLE	-	1,004	-	-	-	-	-	
NORTHSIDE ISD (Wilbarger)		-	75	-	-	-	-	-
	NORTHSIDE SCHOOL	-	75	-	-	-	-	-
NORTHWEST ISD		-	3,017	-	-	-	-	-

Note. A dash (-) indicates data are not reported to protect student anonymity.

Table 2
Annual Dropout Rates, Grades 7-12, by Student Group, Texas Public Schools, 2002-03: District and Campus Listing

District	Campus	All students			Rate by student group (%)			
		Dropouts	Total	Rate (%)	Afr. Am.	Hispanic	White	Econ. dis.
NORTHWEST ISD	CHISHOLM TRAIL MIDDLE	-	252	-	-	-	-	-
	DENTON CREEK	-	48	-	-	-	-	-
	GENE PIKE MIDDLE	-	499	-	-	-	-	-
	MEDLIN MIDDLE	-	374	-	-	-	-	-
	NORTHWEST ALLIANCE ACAD	-	36	-	-	-	-	-
	NORTHWEST H S	-	1,835	-	-	-	-	-
NORTHWEST PREPARATORY		-	73	-	-	-	-	-
	NORTHWEST PREPARATORY CAMPUS #2	-	73	-	-	-	-	-
NOVICE ISD		-	78	-	-	-	-	-
	C A P	-	9	-	-	-	-	-
	NOVICE SCHOOL	-	71	-	-	-	-	-
NUECES CANYON CISD		-	175	-	-	-	-	-
	NUECES CANYON HIGH SCHOOL	-	115	-	-	-	-	-
	NUECES CANYON JR HIGH	-	60	-	-	-	-	-
NYOS CHARTER SCHOOL		-	121	-	-	-	-	-
	NYOS CHARTER SCHOOL	-	121	-	-	-	-	-
O'DONNELL ISD		-	199	-	-	-	-	-
	O'DONNELL HIGH SCHOOL	-	116	-	-	-	-	-
	O'DONNELL J H	-	83	-	-	-	-	-
OAK CLIFF ACADEMY (DALLAS)		-	152	-	-	-	-	-
	OAK CLIFF ACADEMY (DALLAS)	-	152	-	-	-	-	-
OAKWOOD ISD		-	128	-	-	-	-	-
	OAKWOOD H S	-	128	-	-	-	-	-
ODEM-EDROY ISD		-	548	-	-	-	-	-
	ODEM H S	-	349	-	-	-	-	-
	ODEM J H	-	199	-	-	-	-	-
ODYSSEY ACADEMY INC		-	82	-	-	-	-	-
	ODYSSEY ACADEMY INC	-	82	-	-	-	-	-
OGLESBY ISD		-	86	-	-	-	-	-
	OGLESBY SCHOOL	-	86	-	-	-	-	-
OLFEN ISD		-	22	-	-	-	-	-
	OLFEN EL	-	22	-	-	-	-	-
OLNEY ISD		-	386	-	-	-	-	-
	OLNEY H S	-	254	-	-	-	-	-
	OLNEY J H	-	132	-	-	-	-	-
OLTON ISD		-	387	-	-	-	-	-
	OLTON D A E P	-	19	-	-	-	-	-
	OLTON H S	-	255	-	-	-	-	-
	OLTON J H	-	132	-	-	-	-	-
ONALASKA ISD		-	262	-	-	-	-	-
	ONALASKA MIDDLE	-	262	-	-	-	-	-
ONE STOP MULTISERVICE CHA		35	891	3.9	-	3.8	-	3.6
	ONE STOP MULTISERVICE (002)	21	421	5.0	-	4.7	-	4.8
	ONE STOP MULTISERVICE (003)	-	194	-	-	-	-	-
	ONE STOP MULTISERVICE H S	12	281	4.3	-	4.3	-	4.0
ORANGE GROVE ISD		-	768	-	-	-	-	-
	ORANGE GROVE H S	-	480	-	-	-	-	-
	ORANGE GROVE J H	-	288	-	-	-	-	-
ORANGEFIELD ISD		-	826	-	-	-	-	-
	ORANGEFIELD H S	-	534	-	-	-	-	-
	ORANGEFIELD J H	-	292	-	-	-	-	-
ORE CITY ISD		-	401	-	-	-	-	-
	ORE CITY HIGH SCHOOL	-	246	-	-	-	-	-
	ORE CITY MIDDLE	-	155	-	-	-	-	-
OVERTON ISD		5	228	2.2	-	-	2.8	-
	OVERTON H S	5	228	2.2	-	-	2.8	-
PADUCAH ISD		-	159	-	-	-	-	-

Note. A dash (-) indicates data are not reported to protect student anonymity.

Table 2
Annual Dropout Rates, Grades 7-12, by Student Group, Texas Public Schools, 2002-03: District and Campus Listing

District	Campus	All students			Rate by student group (%)			
		Dropouts	Total	Rate (%)	Afr. Am.	His-panic	White	Econ. dis.
PADUCAH ISD	PADUCAH SCHOOL	-	159	-	-	-	-	-
PAINT CREEK ISD	PAINT CREEK SCHOOL	-	93	-	-	-	-	-
	PAINT CREEK SCHOOL	-	93	-	-	-	-	-
PAINT ROCK ISD	PAINT ROCK SCHOOL	-	92	-	-	-	-	-
	PAINT ROCK SCHOOL	-	92	-	-	-	-	-
PALACIOS ISD	PALACIOS H S	5	791	0.6	-	1.3	-	1.2
	PALACIOS H S	5	525	1.0	-	2.0	-	1.8
	PALACIOS J H	-	266	-	-	-	-	-
PALESTINE ISD	PALESTINE HIGH SCHOOL	22	1,785	1.2	1.2	2.7	0.7	0.9
	PALESTINE HIGH SCHOOL	18	1,128	1.6	1.9	3.9	-	1.4
	PALESTINE MIDDLE SCHOOL	-	657	-	-	-	-	-
PALMER ISD	PALMER H S	-	509	-	-	-	-	-
	PALMER H S	-	318	-	-	-	-	-
	PALMER MIDDLE	-	191	-	-	-	-	-
PAMPA ISD	P L C-PAMPA LEARNING CTR	23	1,780	1.3	-	2.0	0.9	1.2
	P L C-PAMPA LEARNING CTR	5	72	6.9	-	-	-	-
	PAMPA H S	16	1,153	1.4	-	-	1.1	1.6
	PAMPA MIDDLE	-	594	-	-	-	-	-
PANHANDLE ISD	PANHANDLE ISD	5	349	1.4	-	-	1.7	-
	C H A M P S	5	11	45.5	-	-	45.5	-
	PANHANDLE H S	-	209	-	-	-	-	-
	PANHANDLE J H	-	131	-	-	-	-	-
PANOLA CHARTER SCHOOL	PANOLA CS	21	162	13.0	21.7	100.0	8.3	13.0
	PANOLA CS	21	162	13.0	21.7	100.0	8.3	13.0
PANTHER CREEK CONS ISD	PANTHER CREEK CONS ISD	-	112	-	-	-	-	-
	C A P	-	2	-	-	-	-	-
	PANTHER CREEK H S	-	110	-	-	-	-	-
PARADIGM ACCELERATED SCHO	PARADIGM ACCELERATED SCHO	5	91	5.5	-	-	-	-
	PARADIGM ACCELERATED SCHOOL	5	91	5.5	-	-	-	-
PARADISE ISD	PARADISE ISD	-	509	-	-	-	-	-
	PARADISE H S	-	325	-	-	-	-	-
	PARADISE MIDDLE	-	184	-	-	-	-	-
PARIS ISD	PARIS ISD	8	1,676	0.5	-	-	-	0.9
	CROCKETT MIDDLE	-	326	-	-	-	-	-
	GIVENS EL	-	2	-	-	-	-	-
	PARIS ALTERNATIVE SCHOOL FOR SUCC	-	26	-	-	-	-	-
	PARIS H S	8	1,022	0.8	-	-	-	1.6
	TRAVIS J H	-	310	-	-	-	-	-
PASADENA ISD	PASADENA ISD	235	19,144	1.2	0.9	1.4	1.1	1.3
	BEVERLY HILLS INT	-	767	-	-	-	-	-
	BONDY INT	-	719	-	-	-	-	-
	C E P	-	138	-	-	-	-	-
	CEP	-	261	-	-	-	-	-
	DOBIE H S	25	2,685	0.9	-	1.3	0.7	1.0
	EXCEL ACADEMY	-	45	-	-	-	-	-
	JACKSON INT	-	914	-	-	-	-	-
	MILLER INT	-	762	-	-	-	-	-
	PARK VIEW INT	-	750	-	-	-	-	-
	PASADENA H S	79	3,332	2.4	-	2.2	3.6	1.9
	QUEENS INT	-	628	-	-	-	-	-
	RAYBURN H S	46	2,918	1.6	-	1.7	1.3	1.9
	SAN JACINTO INT	-	711	-	-	-	-	-
	SOUTH HOUSTON H S	57	3,027	1.9	2.3	1.9	1.7	2.4
	SOUTH HOUSTON INT	-	793	-	-	-	-	-
	SOUTHMORE INT	9	674	1.3	-	1.6	-	1.2
	TEGELER CAREER CENTER	-	197	-	-	-	-	-
	THOMPSON INT	-	784	-	-	-	-	-
	PASO DEL NORTE ACADEMY	PASO DEL NORTE ACADEMY	15	355	4.2	-	4.3	-
PASO DEL NORTE ACADEMY		15	355	4.2	-	4.3	-	4.2
PATTON SPRINGS ISD	PATTON SPRINGS ISD	-	80	-	-	-	-	-
	PATTON SPRINGS SCHOOL	-	80	-	-	-	-	-

Note. A dash (-) indicates data are not reported to protect student anonymity.

Table 2
Annual Dropout Rates, Grades 7-12, by Student Group, Texas Public Schools, 2002-03: District and Campus Listing

District	Campus	All students			Rate by student group (%)			
		Dropouts	Total	Rate (%)	Afr. Am.	His-panic	White	Econ. dis.
PAWNEE ISD	PAWNEE EL-J H	-	28	-	-	-	-	-
		-	28	-	-	-	-	-
PEARLAND ISD	BRAZORIA CO J J A E P	11	5,585	0.2	-	-	0.2	-
	PACE	-	24	-	-	-	-	-
	PEARLAND H S	-	52	-	-	-	-	-
	PEARLAND JUNIOR HIGH EAST	11	3,481	0.3	-	-	0.3	-
	PEARLAND JUNIOR HIGH SOUTH	-	634	-	-	-	-	-
	PEARLAND JUNIOR HIGH WEST	-	741	-	-	-	-	-
PEARSALL ISD	PEARSALL ALTERNATIVE SCHOOL	-	999	-	-	-	-	-
	PEARSALL H S	-	86	-	-	-	-	-
	PEARSALL J H	-	642	-	-	-	-	-
	PEARSALL J H	-	356	-	-	-	-	-
PEASTER ISD	PEASTER H S	-	481	-	-	-	-	-
	PEASTER MIDDLE	-	315	-	-	-	-	-
	PEASTER MIDDLE	-	166	-	-	-	-	-
PECOS-BARSTOW-TOYAH ISD	CROCKETT MIDDLE SCHOOL	6	1,201	0.5	-	0.5	-	-
	LAMAR CENTER	-	419	-	-	-	-	-
	PECOS H S	-	71	-	-	-	-	-
	PECOS H S	6	782	0.8	-	0.8	-	-
PEGASUS CHARTER SCHOOL	PEGASUS CHARTER SCHOOL	-	180	-	-	-	-	-
	PEGASUS CHARTER SCHOOL	-	180	-	-	-	-	-
PENELOPE ISD	PENELOPE SCHOOL	-	100	-	-	-	-	-
	PENELOPE SCHOOL	-	100	-	-	-	-	-
PERRIN-WHITT CONS ISD	PERRIN H S	-	183	-	-	-	-	-
	PERRIN H S	-	183	-	-	-	-	-
PERRYTON ISD	PERRYTON H S	9	927	1.0	-	1.5	-	-
	PERRYTON J H	8	591	1.4	-	2.2	-	-
	TOP OF TEXAS ACCELERATED EDUCATIO	-	313	-	-	-	-	-
	TOP OF TEXAS ACCELERATED EDUCATIO	-	66	-	-	-	-	-
PETERSBURG ISD	CAPROCK CO LRN CTR	-	177	-	-	-	-	-
	PETERSBURG H S	-	5	-	-	-	-	-
	PETERSBURG H S	-	173	-	-	-	-	-
PETROLIA ISD	PETROLIA EL	-	263	-	-	-	-	-
	PETROLIA H S	-	103	-	-	-	-	-
	PETROLIA H S	-	160	-	-	-	-	-
PETTUS ISD	PETTUS H S	-	252	-	-	-	-	-
	PETTUS H S	-	252	-	-	-	-	-
PEWITT ISD	PEWITT H S	-	451	-	-	-	-	-
	PEWITT J H	-	287	-	-	-	-	-
	PEWITT J H	-	164	-	-	-	-	-
PFLUGERVILLE ISD	ALTER LEARNING CTR	14	7,375	0.2	-	0.4	0.2	-
	ALTER LEARNING MIDDLE	-	188	-	-	-	-	-
	DESSAU MIDDLE SCHOOL	-	75	-	-	-	-	-
	JOHN B CONNALLY H S	-	610	-	-	-	-	-
	PARK CREST MIDDLE	-	2,050	-	-	-	-	-
	PFLUGERVILLE H S	-	729	-	-	-	-	-
	PFLUGERVILLE MIDDLE	9	2,691	0.3	-	0.9	-	-
	WESTVIEW MIDDLE	-	757	-	-	-	-	-
PHARR-SAN JUAN-ALAMO ISD	ALAMO MIDDLE	-	611	-	-	-	-	-
	AUSTIN J H	56	10,565	0.5	-	0.5	-	0.4
	BUELL CENTRAL H S	-	744	-	-	-	-	-
	LIBERTY MIDDLE SCHOOL	-	688	-	-	-	-	-
	LYNDON B JOHNSON J H	-	154	-	-	-	-	-
	PSJA H S	-	876	-	-	-	-	-
	PSJA H S	-	887	-	-	-	-	-
	PSJA MEMORIAL H S	18	2,343	0.8	-	0.8	-	0.7
	PSJA NORTH H S	16	1,998	0.8	-	0.8	-	0.6
	SAN JUAN MIDDLE SCHOOL	17	2,309	0.7	-	0.8	-	0.5
	STUDENT ALTER PROG	-	839	-	-	-	-	-
	TEENAGE PARENT PROG	-	34	-	-	-	-	-
	TEENAGE PARENT PROG	-	140	-	-	-	-	-

Note. A dash (-) indicates data are not reported to protect student anonymity.

Table 2
Annual Dropout Rates, Grades 7-12, by Student Group, Texas Public Schools, 2002-03: District and Campus Listing

District	Campus	All students			Rate by student group (%)				
		Dropouts	Total	Rate (%)	Afr. Am.	Hispanic	White	Econ. dis.	
PHOENIX CHARTER SCHOOL TH		-	31	-	-	-	-	-	
	THE PHOENIX CHARTER SCHOOL	-	31	-	-	-	-	-	
PILOT POINT ISD		-	710	-	-	-	-	-	
	PILOT POINT H S	-	444	-	-	-	-	-	
	PILOT POINT SELZ MIDDLE	-	266	-	-	-	-	-	
PINE TREE ISD		6	2,404	0.2	-	-	0.3	-	
	PINE TREE H S	6	1,101	0.5	-	-	0.6	-	
	PINE TREE J H	-	887	-	-	-	-	-	
	PINE TREE MIDDLE	-	417	-	-	-	-	-	
PINEYWOODS COMMUNITY ACAD		-	31	-	-	-	-	-	
	PINEYWOODS COMMUNITY ACADEMY	-	31	-	-	-	-	-	
PITTSBURG ISD		5	1,060	0.5	-	-	-	-	
	PITTSBURG H S	5	658	0.8	-	-	-	-	
	PITTSBURG MIDDLE	-	402	-	-	-	-	-	
PLAINS ISD		-	232	-	-	-	-	-	
	PLAINS H S	-	162	-	-	-	-	-	
	PLAINS MIDDLE	-	70	-	-	-	-	-	
PLAINVIEW ISD		31	2,803	1.1	-	1.3	0.6	-	
	ASH 6TH GRADE LEARNING CENTER	-	1	-	-	-	-	-	
	CORONADO JUNIOR HIGH SCHOOL	-	493	-	-	-	-	-	
	ESTACADO JUNIOR HIGH SCHOOL	-	458	-	-	-	-	-	
	HALE COUNTY JJAEP	-	72	-	-	-	-	-	
	HOUSTON SCHOOL	5	186	2.7	-	-	-	-	
	PLAINVIEW HIGH SCHOOL	26	1,792	1.5	-	1.7	-	-	
PLANO ISD		76	23,061	0.3	0.5	1.2	0.2	0.6	
	ARMSTRONG MIDDLE	-	999	-	-	-	-	-	
	BOWMAN MIDDLE	-	763	-	-	-	-	-	
	C M RICE MIDDLE	-	710	-	-	-	-	-	
	CARPENTER MIDDLE	-	710	-	-	-	-	-	
	CLARK H S	-	1,440	-	-	-	-	-	
	FRANKFORD MIDDLE	-	826	-	-	-	-	-	
	HAGGARD MIDDLE	-	592	-	-	-	-	-	
	HENDRICK MIDDLE	-	590	-	-	-	-	-	
	JASPER H S	-	1,914	-	-	-	-	-	
	PLANO EAST SR H S	34	2,676	1.3	1.6	4.0	0.7	2.8	
	PLANO JJAEP	-	25	-	-	-	-	-	
	PLANO SR H S	7	2,425	0.3	-	-	0.3	-	
	PLANO WEST SENIOR H S	6	1,929	0.3	-	-	-	-	
	RENNER MIDDLE	-	803	-	-	-	-	-	
	ROBINSON MIDDLE	-	711	-	-	-	-	-	
	SCHIMELPFENIG MIDDLE	-	738	-	-	-	-	-	
	SHEPTON H S	-	1,574	-	-	-	-	-	
	VINES H S	-	1,354	-	-	-	-	-	
	WILLIAMS H S	14	1,779	0.8	-	2.0	-	1.1	
	WILSON MIDDLE	-	705	-	-	-	-	-	
	PLEASANT GROVE ISD		-	995	-	-	-	-	-
		PLEASANT GROVE H S	-	673	-	-	-	-	-
PLEASANT GROVE MIDDLE		-	322	-	-	-	-	-	
PLEASANTON ISD		10	1,715	0.6	-	0.8	-	0.7	
	ATASCOSA CO ALTER	-	8	-	-	-	-	-	
	C A R E ACADEMY	-	150	-	-	-	-	-	
	PLEASANTON H S	10	1,123	0.9	-	1.2	-	1.1	
PLEASANTON J H	-	592	-	-	-	-	-		
PLEMONS-STINNETT-PHILLIPS		-	362	-	-	-	-	-	
	C H A M P S	-	15	-	-	-	-	-	
	WEST TEXAS H S	-	239	-	-	-	-	-	
	WEST TEXAS MIDDLE	-	113	-	-	-	-	-	
POINT ISABEL ISD		-	1,044	-	-	-	-	-	
	PORT ISABEL H S	-	644	-	-	-	-	-	
	PORT ISABEL J H	-	400	-	-	-	-	-	
PONDER ISD		-	393	-	-	-	-	-	
	PONDER H S	-	393	-	-	-	-	-	
POOLVILLE ISD		-	271	-	-	-	-	-	
	POOLVILLE H S	-	161	-	-	-	-	-	

Note. A dash (-) indicates data are not reported to protect student anonymity.

Table 2
Annual Dropout Rates, Grades 7-12, by Student Group, Texas Public Schools, 2002-03: District and Campus Listing

District	Campus	All students			Rate by student group (%)			
		Dropouts	Total	Rate (%)	Afr. Am.	Hispanic	White	Econ. dis.
POOLVILLE ISD	POOLVILLE JUNIOR HIGH	-	111	-	-	-	-	-
POR VIDA ACAD CHARTER H S		21	579	3.6	-	4.0	-	3.4
	CORPUS CHRISTI ACADEMY	-	164	-	-	-	-	-
	POR VIDA ACADEMY CHARTER H S	20	416	4.8	-	4.9	-	4.0
PORT ARANSAS ISD		-	295	-	-	-	-	-
	BRUNDRETT MIDDLE	-	114	-	-	-	-	-
	PORT ARANSAS H S	-	181	-	-	-	-	-
PORT ARTHUR ISD		78	4,522	1.7	1.7	2.4	1.2	1.6
	AUSTIN MIDDLE SCHOOL	-	144	-	-	-	-	-
	EDISON MIDDLE	5	904	0.6	-	1.5	-	0.7
	HUGHEN SCH	-	12	-	-	-	-	-
	JEFFERSON CO YOUTH ACAD	-	24	-	-	-	-	-
	MEMORIAL HIGH SCHOOL	44	2,025	2.2	2.1	3.2	-	1.9
	MEMORIAL 9TH GRADE CENTER	22	842	2.6	3.0	2.6	-	2.8
	WILSON MIDDLE	5	652	0.8	-	-	-	-
PORT NECHES-GROVES ISD		-	2,507	-	-	-	-	-
	ALTER SCH	-	69	-	-	-	-	-
	GROVES MIDDLE	-	418	-	-	-	-	-
	JEFFERSON CO J J A E P	-	6	-	-	-	-	-
	PORT NECHES MIDDLE	-	398	-	-	-	-	-
	PORT NECHES-GROVES H S	-	1,693	-	-	-	-	-
POSITIVE SOLUTIONS CHARTE		27	487	5.5	-	5.8	-	3.5
	POSITIVE SOLUTIONS CHARTER SCHOOL	27	487	5.5	-	5.8	-	3.5
POST ISD		-	646	-	-	-	-	-
	GARZA CO DETENTION & RESIDENT FAC	-	29	-	-	-	-	-
	POST H S	-	406	-	-	-	-	-
	POST MIDDLE	-	216	-	-	-	-	-
POTEET ISD		5	783	0.6	-	0.8	-	-
	ATASCOSA CO JUVENILE UNIT	-	8	-	-	-	-	-
	POTEET H S	5	518	1.0	-	1.2	-	-
	POTEET J H	-	265	-	-	-	-	-
POTH ISD		-	341	-	-	-	-	-
	FLORESVILLE ED ALTER CTR	-	10	-	-	-	-	-
	POTH H S	-	207	-	-	-	-	-
	POTH J H	-	134	-	-	-	-	-
POTTSBORO ISD		-	705	-	-	-	-	-
	POTTSBORO H S	-	459	-	-	-	-	-
	POTTSBORO MIDDLE	-	246	-	-	-	-	-
PRAIRIE LEA ISD	PRAIRIE LEA SCHOOL	-	91	-	-	-	-	-
PRAIRIE VALLEY ISD	PRAIRIE VALLEY H S	-	50	-	-	-	-	-
PRAIRILAND ISD		-	512	-	-	-	-	-
	BLOSSOM EL	-	93	-	-	-	-	-
	DEPORT EL	-	82	-	-	-	-	-
	PRAIRILAND H S	-	339	-	-	-	-	-
PREMONT ISD		5	531	0.9	-	-	-	-
	PREMONT H S	5	355	1.4	-	-	-	-
	PREMONT J H	-	176	-	-	-	-	-
PRESIDIO ISD		13	687	1.9	-	1.9	-	1.7
	FRANCO MIDDLE SCHOOL	-	247	-	-	-	-	-
	PRESIDIO H S	13	443	2.9	-	3.0	-	2.5
PRIDDY ISD	PRIDDY SCHOOL	-	61	-	-	-	-	-
PRINCETON ISD		-	1,153	-	-	-	-	-
	CLARK MIDDLE	-	420	-	-	-	-	-
	PRINCETON H S	-	733	-	-	-	-	-
PRINGLE-MORSE CONS ISD		-	18	-	-	-	-	-
	PRINGLE-MORSE EL-J H	-	18	-	-	-	-	-

Note. A dash (-) indicates data are not reported to protect student anonymity.

Table 2
Annual Dropout Rates, Grades 7-12, by Student Group, Texas Public Schools, 2002-03: District and Campus Listing

District	Campus	All students			Rate by student group (%)			
		Dropouts	Total	Rate (%)	Afr. Am.	Hispanic	White	Econ. dis.
PROGRESO ISD		23	925	2.5	-	2.5	-	2.0
	DOROTHY THOMPSON MIDDLE	6	319	1.9	-	1.9	-	-
	MULTI ALTER	-	48	-	-	-	-	-
	PROGRESO H S	17	610	2.8	-	2.8	-	2.3
PROSPER ISD		-	583	-	-	-	-	-
	PROSPER H S	-	368	-	-	-	-	-
	PROSPER MIDDLE SCHOOL	-	215	-	-	-	-	-
QUANAH ISD		-	291	-	-	-	-	-
	QUANAH H S	-	192	-	-	-	-	-
	TRAVIS J H	-	99	-	-	-	-	-
QUEEN CITY ISD		-	613	-	-	-	-	-
	MORRIS UPCHURCH MIDDLE	-	209	-	-	-	-	-
	QUEEN CITY H S	-	406	-	-	-	-	-
QUINLAN ISD		19	1,533	1.2	-	-	1.0	1.1
	C B THOMPSON MIDDLE	-	547	-	-	-	-	-
	WH FORD HIGH SCHOOL	18	986	1.8	-	-	1.6	2.0
QUITMAN ISD		-	680	-	-	-	-	-
	QUITMAN H S	-	344	-	-	-	-	-
	QUITMAN J H	-	200	-	-	-	-	-
	SALESMANSHIP CLUB	-	136	-	-	-	-	-
	WOOD CO ALTER	-	19	-	-	-	-	-
R MILBURN-AMARILLO		9	204	4.4	-	-	5.1	-
	RICHARD MILBURN ACADEMY - AMARILLO	9	204	4.4	-	-	5.1	-
R MILBURN-BEAUMONT		15	286	5.2	5.7	-	-	-
	RICHARD MILBURN ACADEMY - BEAUMONT	15	286	5.2	5.7	-	-	-
R MILBURN-CORPUS CHRISTI		-	273	-	-	-	-	-
	RICHARD MILBURN ACADEMY - CORPUS	-	273	-	-	-	-	-
R MILBURN-KILLEEN		-	343	-	-	-	-	-
	RICHARD MILBURN ACADEMY - KILLEEN	-	343	-	-	-	-	-
R MILBURN-LUBBOCK		28	287	9.8	-	11.3	7.0	-
	RICHARD MILBURN ACADEMY - LUBBOCK	28	287	9.8	-	11.3	7.0	-
R MILBURN-MIDLAND		5	268	1.9	-	-	-	-
	RICHARD MILBURN ACADEMY - MIDLAND	5	268	1.9	-	-	-	-
RADIANCE ACADEMY OF LEARN		-	167	-	-	-	-	-
	RADIANCE ACADEMY OF LEARNING	-	80	-	-	-	-	-
	RADIANCE ACADEMY OF LEARNING - WE	-	87	-	-	-	-	-
RAINS ISD		-	774	-	-	-	-	-
	RAINS H S	-	486	-	-	-	-	-
	RAINS J H	-	288	-	-	-	-	-
RALLS ISD		-	294	-	-	-	-	-
	CAPROCK COUNTY LEARNING CENTER	-	18	-	-	-	-	-
	RALLS H S	-	178	-	-	-	-	-
	RALLS MIDDLE	-	105	-	-	-	-	-
RANCH ACADEMY		-	287	-	-	-	-	-
	RANCH ACADEMY	-	287	-	-	-	-	-
RANDOLPH FIELD ISD		-	508	-	-	-	-	-
	RANDOLPH H S	-	324	-	-	-	-	-
	RANDOLPH MIDDLE	-	184	-	-	-	-	-
RANGER ISD		-	223	-	-	-	-	-
	RANGER H S	-	146	-	-	-	-	-
	RANGER MIDDLE SCHOOL	-	77	-	-	-	-	-
RANKIN ISD		-	143	-	-	-	-	-
	RANKIN H S	-	143	-	-	-	-	-
RAUL YZAGUIRRE SCHOOL FOR		7	348	2.0	-	2.1	-	-
	RAUL YZAGUIRRE SCHOOL FOR SUCCESS	7	348	2.0	-	2.1	-	-
RAVEN SCHOOL		-	486	-	-	-	-	-
	RAVEN SCHOOL	-	486	-	-	-	-	-

Note. A dash (-) indicates data are not reported to protect student anonymity.

Table 2
Annual Dropout Rates, Grades 7-12, by Student Group, Texas Public Schools, 2002-03: District and Campus Listing

District	Campus	All students			Rate by student group (%)			
		Dropouts	Total	Rate (%)	Afr. Am.	Hispanic	White	Econ. dis.
RAYMONDVILLE ISD		20	1,227	1.6	-	1.7	-	1.4
	MYRA GREEN MIDDLE SCHOOL	-	404	-	-	-	-	-
	RAYMONDVILLE H S	17	823	2.1	-	2.2	-	1.7
REAGAN COUNTY ISD		-	432	-	-	-	-	-
	REAGAN COUNTY H S	-	307	-	-	-	-	-
	REAGAN COUNTY MIDDLE	-	126	-	-	-	-	-
RED LICK ISD		-	79	-	-	-	-	-
	RED LICK MIDDLE	-	79	-	-	-	-	-
RED OAK ISD		-	2,423	-	-	-	-	-
	RED OAK H S	-	1,566	-	-	-	-	-
	RED OAK J H	-	857	-	-	-	-	-
REDWATER ISD		-	596	-	-	-	-	-
	REDWATER H S	-	390	-	-	-	-	-
	REDWATER J H	-	206	-	-	-	-	-
REFUGIO ISD		-	403	-	-	-	-	-
	REFUGIO HIGH SCHOOL	-	265	-	-	-	-	-
	REFUGIO MIDDLE SCHOOL	-	138	-	-	-	-	-
RICARDO ISD		-	151	-	-	-	-	-
	RICARDO MIDDLE	-	151	-	-	-	-	-
RICE CONS ISD		-	792	-	-	-	-	-
	COLORADO COUNTY JUVENILE BOOT CAM	-	60	-	-	-	-	-
	EAGLE LAKE MIDDLE	-	113	-	-	-	-	-
	GARWOOD EL	-	46	-	-	-	-	-
	RICE H S	-	537	-	-	-	-	-
	SHERIDAN EL	-	37	-	-	-	-	-
RICE ISD		-	315	-	-	-	-	-
	RICE H S	-	315	-	-	-	-	-
RICHARDS ISD		-	98	-	-	-	-	-
	RICHARDS H S	-	98	-	-	-	-	-
RICHARDSON ISD		67	16,598	0.4	0.6	1.0	0.1	0.5
	APOLLO J H	-	1,070	-	-	-	-	-
	BERKNER H S	15	2,401	0.6	-	3.1	-	1.0
	CHRISTA MCAULIFFE LEARNING CENTER	-	367	-	-	-	-	-
	FOREST MEADOW J H	8	1,072	0.7	-	-	-	0.9
	LAKE HIGHLANDS FRESHMAN CENTER	14	1,005	1.4	1.6	3.5	-	1.3
	LAKE HIGHLANDS H S	11	2,114	0.5	0.9	-	-	1.2
	LAKE HIGHLANDS J H	-	865	-	-	-	-	-
	LIBERTY J H	-	865	-	-	-	-	-
	P A S S LEARNING CTR	-	18	-	-	-	-	-
	PARKHILL J H	-	836	-	-	-	-	-
	PEARCE H S	7	1,555	0.5	-	2.2	-	-
	RICHARDSON H S	-	1,529	-	-	-	-	-
	RICHARDSON J H	-	719	-	-	-	-	-
	RICHARDSON NORTH J H	-	1,018	-	-	-	-	-
RICHARDSON WEST J H	-	925	-	-	-	-	-	
WESTWOOD J H	-	851	-	-	-	-	-	
RICHLAND SPRINGS ISD		-	75	-	-	-	-	-
	RICHLAND SPRINGS SCHOOL	-	75	-	-	-	-	-
RIESEL ISD		-	310	-	-	-	-	-
	RIESEL SCHOOL	-	310	-	-	-	-	-
RIO GRANDE CITY CISD		75	3,854	1.9	-	2.0	-	1.6
	GRULLA MIDDLE	-	445	-	-	-	-	-
	RINGGOLD MIDDLE	5	979	0.5	-	0.5	-	0.6
	RIO GRANDE CITY H S	70	2,438	2.9	-	2.9	-	2.4
RIO HONDO ISD		-	986	-	-	-	-	-
	RIO HONDO H S	-	631	-	-	-	-	-
	RIO HONDO J H	-	356	-	-	-	-	-
RIO VISTA ISD		-	451	-	-	-	-	-
	RIO VISTA H S	-	301	-	-	-	-	-
	RIO VISTA MIDDLE	-	150	-	-	-	-	-

Note. A dash (-) indicates data are not reported to protect student anonymity.

Table 2
Annual Dropout Rates, Grades 7-12, by Student Group, Texas Public Schools, 2002-03: District and Campus Listing

District	Campus	All students			Rate by student group (%)			
		Dropouts	Total	Rate (%)	Afr. Am.	Hispanic	White	Econ. dis.
RISING STAR ISD		-	132	-	-	-	-	-
	RISING STAR H S	-	132	-	-	-	-	-
RIVER ROAD ISD		-	771	-	-	-	-	-
	RIVER ROAD HIGH SCHOOL	-	497	-	-	-	-	-
	RIVER ROAD MIDDLE SCHOOL	-	274	-	-	-	-	-
RIVERCREST ISD		-	375	-	-	-	-	-
	RIVERCREST H S	-	229	-	-	-	-	-
	RIVERCREST J H	-	146	-	-	-	-	-
RIVIERA ISD		-	342	-	-	-	-	-
	DE LA PAZ MIDDLE	-	102	-	-	-	-	-
	KAUFER H S	-	240	-	-	-	-	-
ROBERT LEE ISD		-	170	-	-	-	-	-
	FAIRVIEW ACCELERATED	-	5	-	-	-	-	-
	ROBERT LEE H S	-	164	-	-	-	-	-
ROBINSON ISD		-	1,062	-	-	-	-	-
	CHALLENGE ACADEMY	-	6	-	-	-	-	-
	OPPORTUNITY LEARNING CENTER	-	15	-	-	-	-	-
	ROBINSON H S	-	706	-	-	-	-	-
	ROBINSON J H	-	350	-	-	-	-	-
ROBSTOWN ISD		22	1,768	1.2	-	1.3	-	1.1
	ACADEMY FOR EXCELLENCE	-	118	-	-	-	-	-
	ALTER LRN CTR	-	112	-	-	-	-	-
	NUECES CO J J A E P	-	9	-	-	-	-	-
	ROBSTOWN H S	14	1,112	1.3	-	1.3	-	1.3
	SEALE J H	5	619	0.8	-	0.8	-	-
ROBY CONS ISD		-	153	-	-	-	-	-
	ROBY EL	-	53	-	-	-	-	-
	ROBY H S	-	100	-	-	-	-	-
ROCHELLE ISD		-	122	-	-	-	-	-
	ROCHELLE SCHOOL	-	122	-	-	-	-	-
ROCHESTER COUNTY LINE ISD		-	61	-	-	-	-	-
	ROCHESTER SCHOOL	-	61	-	-	-	-	-
ROCKDALE ISD		5	900	0.6	-	-	-	-
	ROCKDALE H S	5	612	0.8	-	-	-	-
	ROCKDALE J H	-	275	-	-	-	-	-
ROCKSPRINGS ISD		-	185	-	-	-	-	-
	ROCKSPRINGS ALTER ED PGM	-	5	-	-	-	-	-
	ROCKSPRINGS EL	-	65	-	-	-	-	-
	ROCKSPRINGS H S	-	120	-	-	-	-	-
ROCKWALL ISD		23	4,615	0.5	-	1.4	0.4	-
	HERMAN E UTLEY FRESHMAN CENTER	-	798	-	-	-	-	-
	J W WILLIAMS MIDDLE	-	922	-	-	-	-	-
	MAURINE CAIN MIDDLE SCHOOL	-	730	-	-	-	-	-
	ROCKWALL ALTERNATIVE SCHOOL	6	113	5.3	-	-	6.1	-
	ROCKWALL H S	17	2,119	0.8	-	2.7	0.5	-
ROGERS ISD		-	466	-	-	-	-	-
	ROGERS H S	-	325	-	-	-	-	-
	ROGERS MIDDLE	-	141	-	-	-	-	-
ROMA ISD		97	2,651	3.7	-	3.7	-	2.7
	ACCELERATED LRN ACAD	-	11	-	-	-	-	-
	INSTR & GUIDE CTR	-	127	-	-	-	-	-
	ROMA H S	84	1,695	5.0	-	5.0	-	3.7
	ROMA MIDDLE	9	954	0.9	-	0.9	-	0.7
ROOSEVELT ISD		-	616	-	-	-	-	-
	LUBBOCK CO YOUTH CTR	-	3	-	-	-	-	-
	ROOSEVELT DAEP	-	25	-	-	-	-	-
	ROOSEVELT H S	-	386	-	-	-	-	-
	ROOSEVELT J H	-	232	-	-	-	-	-
ROPES ISD		-	150	-	-	-	-	-
	CHOICES ALTER H S	-	5	-	-	-	-	-
	ROPES SCHOOL	-	149	-	-	-	-	-

Note. A dash (-) indicates data are not reported to protect student anonymity.

Table 2
Annual Dropout Rates, Grades 7-12, by Student Group, Texas Public Schools, 2002-03: District and Campus Listing

District	Campus	All students			Rate by student group (%)			
		Dropouts	Total	Rate (%)	Afr. Am.	His-panic	White	Econ. dis.
ROSCOE ISD	ROSCOE H S	-	204	-	-	-	-	-
ROSEBUD-LOTT ISD	ROSEBUD LOTT LEARNING CENTER	-	529	-	-	-	-	-
	ROSEBUD-LOTT H S	-	10	-	-	-	-	-
	ROSEBUD-LOTT J H	-	350	-	-	-	-	-
		-	174	-	-	-	-	-
ROTAN ISD	HOBBS ALTER ED CO-OP	-	202	-	-	-	-	-
	ROTAN H S	-	4	-	-	-	-	-
	ROTAN J H	-	146	-	-	-	-	-
		-	55	-	-	-	-	-
ROUND ROCK ISD	C D FULKES MIDDLE	57	15,765	0.4	0.3	0.5	0.3	0.5
	CANYON VISTA MIDDLE	-	554	-	-	-	-	-
	CEDAR VALLEY MIDDLE	-	750	-	-	-	-	-
	CHISHOLM TRAIL MIDDLE	-	860	-	-	-	-	-
	DEERPARK MIDDLE	-	727	-	-	-	-	-
	HOPEWELL MIDDLE	-	824	-	-	-	-	-
	MCNEIL H S	-	770	-	-	-	-	-
	NOEL GRISHAM MIDDLE	19	2,603	0.7	-	-	0.8	-
	RIDGEVIEW MIDDLE SCHOOL	-	531	-	-	-	-	-
	ROUND ROCK H S	-	596	-	-	-	-	-
	ROUND ROCK OPPORT CTR DAEP	13	2,072	0.6	-	-	0.5	-
	STONY POINT HIGH SCHOOL	-	479	-	-	-	-	-
	STONY POINT NINTH GRADE CAMPUS	17	2,132	0.8	-	1.3	0.5	-
	SUCCESS PROGAM	-	871	-	-	-	-	-
	WESTWOOD H S	-	178	-	-	-	-	-
	WILLIAMSON CO J J A E P	-	2,635	-	-	-	-	-
	WM S LOTT JUVENILE CTR	-	95	-	-	-	-	-
		-	42	-	-	-	-	-
ROUND TOP-CARMINE ISD	ROUND TOP-CARMINE H S	-	116	-	-	-	-	-
		-	116	-	-	-	-	-
ROXTON ISD	ROXTON H S	-	137	-	-	-	-	-
		-	137	-	-	-	-	-
ROYAL ISD	ROYAL H S	-	659	-	-	-	-	-
	ROYAL MIDDLE	-	419	-	-	-	-	-
		-	240	-	-	-	-	-
ROYSE CITY ISD	ALTERNATIVE LEARNING CENTER	17	1,153	1.5	-	2.1	1.3	-
	ROYSE CITY H S	-	76	-	-	-	-	-
	ROYSE CITY MIDDLE	13	703	1.8	-	-	1.6	-
		-	435	-	-	-	-	-
RULE ISD	RULE SCHOOL	-	95	-	-	-	-	-
		-	95	-	-	-	-	-
RUNGE ISD	RUNGE H S	-	130	-	-	-	-	-
	RUNGE J J A E P	-	130	-	-	-	-	-
		-	5	-	-	-	-	-
RUSK ISD	RUSK H S	-	941	-	-	-	-	-
	RUSK J H	-	595	-	-	-	-	-
		-	346	-	-	-	-	-
RYLIE FAITH FAMILY ACADEM	RYLIE FAITH FAMILY ACADEMY	-	353	-	-	-	-	-
		-	353	-	-	-	-	-
S AND S CONS ISD	S AND S CONS H S	-	468	-	-	-	-	-
	S AND S CONS MIDDLE	-	315	-	-	-	-	-
		-	153	-	-	-	-	-
SABINAL ISD	SABINAL H S	-	267	-	-	-	-	-
	SABINAL J H	-	167	-	-	-	-	-
		-	100	-	-	-	-	-
SABINE ISD	MARVIN A SMITH REGIONAL JUVENILE	5	745	0.7	-	-	0.8	-
	SABINE H S	-	27	-	-	-	-	-
	SABINE MIDDLE	5	452	1.1	-	-	1.3	-
		-	266	-	-	-	-	-
SABINE PASS ISD	SABINE PASS SCHOOL	-	133	-	-	-	-	-
		-	133	-	-	-	-	-

Note. A dash (-) indicates data are not reported to protect student anonymity.

Table 2
Annual Dropout Rates, Grades 7-12, by Student Group, Texas Public Schools, 2002-03: District and Campus Listing

District	Campus	All students			Rate by student group (%)			
		Dropouts	Total	Rate (%)	Afr. Am.	His-panic	White	Econ. dis.
SAINT JO ISD	SAINT JO H S	-	201	-	-	-	-	-
SALADO ISD	SALADO H S	-	542	-	-	-	-	-
	SALADO INTERMEDIATE SCHOOL	-	342	-	-	-	-	-
		-	200	-	-	-	-	-
SALTILLO ISD	SALTILLO SCHOOL	-	123	-	-	-	-	-
		-	123	-	-	-	-	-
SAM RAYBURN ISD	RAYBURN H S	5	225	2.2	-	-	2.3	-
		5	225	2.2	-	-	2.3	-
SAMNORWOOD ISD	SAMNORWOOD SCHOOL	-	56	-	-	-	-	-
		-	56	-	-	-	-	-
SAN ANGELO ISD	CARVER ALTER LRN CTR	92	7,739	1.2	1.5	1.5	0.8	0.8
	CENTRAL H S	-	225	-	-	-	-	-
	EDISON J H	58	2,828	2.1	-	2.9	1.4	1.3
	GLENN J H	-	855	-	-	-	-	-
	LAKE VIEW H S	-	921	-	-	-	-	-
	LEE J H	29	1,452	2.0	-	2.7	-	1.4
	LINCOLN JUNIOR HIGH SCHOOL	-	1,132	-	-	-	-	-
		-	773	-	-	-	-	-
SAN ANTONIO CAN HIGH SCHO	SAN ANTONIO CAN HIGH SCHOOL	14	792	1.8	-	1.9	-	1.8
		14	792	1.8	-	1.9	-	1.8
SAN ANTONIO ISD	ALAMO ACHIEVEMENT CTR	350	26,270	1.3	1.1	1.4	0.7	1.0
	ALAMO CENTER	-	580	-	-	-	-	-
	BRACKENRIDGE H S	-	23	-	-	-	-	-
	BURBANK H S	35	2,471	1.4	-	1.5	-	1.2
	CHILDREN'S COMPREHENSIVE SERV	14	1,687	0.8	-	0.9	-	0.7
	CONNELL MIDDLE	-	62	-	-	-	-	-
	COOPER MIDDLE	5	543	0.9	-	-	-	-
	DAVIS MIDDLE	-	369	-	-	-	-	-
	DOROTHY C PICKETT ACADEMY	-	824	-	-	-	-	-
	EDISON H S	-	329	-	-	-	-	-
	FOX TECHNICAL H S	46	2,171	2.1	-	2.2	-	1.7
	GIRLS AND BOYS TOWN SHELTER OF SA	32	2,125	1.5	-	1.6	-	0.9
	HARRIS MIDDLE	-	39	-	-	-	-	-
	HEALY-MURPHY	-	450	-	-	-	-	-
	HIGHLANDS H S	7	171	4.1	-	5.0	-	4.6
	HOUSTON H S	35	2,706	1.3	-	1.3	-	0.9
	IRVING MIDDLE	39	1,634	2.4	1.3	4.2	-	1.8
	JEFFERSON H S	-	647	-	-	-	-	-
	JUVENILE DETENT CTR	33	2,348	1.4	-	1.5	-	1.2
	LANIER H S	-	563	-	-	-	-	-
	LONGFELLOW MIDDLE	33	2,005	1.6	-	1.6	-	1.3
	LOWELL MIDDLE	-	627	-	-	-	-	-
	M L KING MIDDLE	-	406	-	-	-	-	-
	MANN MIDDLE	-	368	-	-	-	-	-
	MURIEL FORBES EL	-	512	-	-	-	-	-
	NAVARRO ACADEMY	-	1	-	-	-	-	-
	PAGE MIDDLE	21	390	5.4	-	5.3	-	5.1
	PICKETT CENTER	-	486	-	-	-	-	-
	POE MIDDLE	-	19	-	-	-	-	-
	RHODES MIDDLE	-	727	-	-	-	-	-
	ROGERS MIDDLE	-	502	-	-	-	-	-
	ROY MAAS YOUTH ALTERNATIVES THE B	-	619	-	-	-	-	-
	SANTA ROSA	13	77	16.9	-	19.3	-	-
	SIEDEL LEARNING CENTER	-	4	-	-	-	-	-
	TAFOLLA MIDDLE	-	17	-	-	-	-	-
	TWAIN MIDDLE	-	829	-	-	-	-	-
	WHEATLEY MIDDLE	8	651	1.2	-	1.4	-	0.8
	WHITTIER MIDDLE	-	521	-	-	-	-	-
		-	615	-	-	-	-	-
SAN ANTONIO SCHOOL FOR IN	SAN ANTONIO SCHOOL FOR INQUIRY &	-	112	-	-	-	-	-
		-	112	-	-	-	-	-
SAN ANTONIO TECHNOLOGY A	SAN ANTONIO TECHNOLOGY ACADEMY	38	394	9.6	-	9.9	-	11.3
		38	394	9.6	-	9.9	-	11.3
SAN AUGUSTINE ISD	ACCELERATED LRN CTR	-	515	-	-	-	-	-
		-	22	-	-	-	-	-

Note. A dash (-) indicates data are not reported to protect student anonymity.

Table 2
Annual Dropout Rates, Grades 7-12, by Student Group, Texas Public Schools, 2002-03: District and Campus Listing

District	Campus	All students			Rate by student group (%)			
		Dropouts	Total	Rate (%)	Afr. Am.	Hispanic	White	Econ. dis.
SAN AUGUSTINE ISD	SAN AUGUSTINE H S	-	343	-	-	-	-	-
	SAN AUGUSTINE INT	-	163	-	-	-	-	-
SAN BENITO CONS ISD		26	4,466	0.6	-	0.6	-	0.5
	AMADOR R RODRIGUEZ JUVENILE BOOT	-	35	-	-	-	-	-
	BERTA CABAZA MIDDLE	-	726	-	-	-	-	-
	CAMERON CO J J A E P	-	12	-	-	-	-	-
	HESTER JUVENILE DETENT	-	498	-	-	-	-	-
	MILLER JORDAN MIDDLE	-	809	-	-	-	-	-
	NINTH GRADE CAMPUS	-	738	-	-	-	-	-
	POSITIVE REDIRECTION CTR	-	96	-	-	-	-	-
	SAN BENITO H S	21	1,774	1.2	-	1.2	-	1.1
SAN DIEGO ISD		-	788	-	-	-	-	-
	BERNARDA JAIME J H	-	272	-	-	-	-	-
	SAN DIEGO H S	-	518	-	-	-	-	-
SAN ELIZARIO ISD		7	1,700	0.4	-	0.4	-	0.4
	EXCELL ACADEMY	-	57	-	-	-	-	-
	SAN ELIZARIO H S	7	1,129	0.6	-	0.6	-	0.6
	SAN ELIZARIO MIDDLE	-	571	-	-	-	-	-
SAN FELIPE-DEL RIO CONS I		73	4,501	1.6	-	1.7	-	1.7
	DEL RIO H S	51	2,063	2.5	-	2.7	-	3.0
	DEL RIO MIDDLE	18	751	2.4	-	2.4	-	2.1
	DEL RIO 9TH GRADE	-	824	-	-	-	-	-
	FERMIN CALDERON EL	-	6	-	-	-	-	-
	MARION RUSSELL MIDDLE	-	6	-	-	-	-	-
	SAN FELIPE MIDDLE	-	861	-	-	-	-	-
SAN ISIDRO ISD		-	125	-	-	-	-	-
	SAN ISIDRO EL	-	40	-	-	-	-	-
	SAN ISIDRO H S	-	85	-	-	-	-	-
SAN MARCOS CONS ISD		40	3,308	1.2	-	1.3	0.9	0.9
	GOODNIGHT J H	-	589	-	-	-	-	-
	HAYS CO JUVENILE JUSTICE ALTERNAT	-	27	-	-	-	-	-
	MILLER J H	-	545	-	-	-	-	-
	PRIDE HIGH SCHOOL	-	113	-	-	-	-	-
	SAN MARCOS H S	37	2,151	1.7	-	1.9	1.3	1.5
SAN PERLITA ISD		-	130	-	-	-	-	-
	SAN PERLITA H S	-	86	-	-	-	-	-
	SAN PERLITA INSTR CTR	-	15	-	-	-	-	-
	SAN PERLITA MIDDLE	-	44	-	-	-	-	-
SAN SABA ISD		-	363	-	-	-	-	-
	SAN SABA H S	-	235	-	-	-	-	-
	SAN SABA MIDDLE SCHOOL	-	128	-	-	-	-	-
SAN VICENTE ISD		-	4	-	-	-	-	-
	SAN VICENTE EL	-	4	-	-	-	-	-
SANDS CISD		-	146	-	-	-	-	-
	SANDS CISD	-	146	-	-	-	-	-
SANFORD ISD		-	510	-	-	-	-	-
	C H A M P S	-	26	-	-	-	-	-
	SANFORD-FRITCH H S	-	333	-	-	-	-	-
	SANFORD-FRITCH J H	-	160	-	-	-	-	-
SANGER ISD		-	1,129	-	-	-	-	-
	LINDA TUTT LEARNING CENTER	-	49	-	-	-	-	-
	SANGER H S	-	726	-	-	-	-	-
	SANGER MIDDLE	-	372	-	-	-	-	-
SANTA ANNA ISD		-	149	-	-	-	-	-
	BANGS SPECIAL PROGRAM	-	1	-	-	-	-	-
	C A P	-	5	-	-	-	-	-
	EARLY EE THROUGH 12TH GRADE	-	4	-	-	-	-	-
	SANTA ANNA H S	-	142	-	-	-	-	-
SANTA FE ISD		14	2,280	0.6	-	-	0.5	-
	GALVESTON CO J J A E P	-	12	-	-	-	-	-
	SANTA FE H S	14	1,470	1.0	-	-	0.8	-
	SANTA FE J H	-	811	-	-	-	-	-

Note. A dash (-) indicates data are not reported to protect student anonymity.

Table 2
Annual Dropout Rates, Grades 7-12, by Student Group, Texas Public Schools, 2002-03: District and Campus Listing

District	Campus	All students			Rate by student group (%)			
		Dropouts	Total	Rate (%)	Afr. Am.	Hispanic	White	Econ. dis.
SANTA GERTRUDIS ISD		-	216	-	-	-	-	-
	ACADEMY H S	-	185	-	-	-	-	-
	SANTA GERTRUDIS EL	-	31	-	-	-	-	-
SANTA MARIA ISD		-	261	-	-	-	-	-
	SANTA MARIA ALTERNATIVE	-	11	-	-	-	-	-
	SANTA MARIA DAEP	-	4	-	-	-	-	-
	SANTA MARIA H S	-	174	-	-	-	-	-
	SANTA MARIA MIDDLE	-	80	-	-	-	-	-
SANTA ROSA ISD		-	551	-	-	-	-	-
	SANTA ROSA H S	-	349	-	-	-	-	-
	SANTA ROSA MIDDLE	-	202	-	-	-	-	-
SANTO ISD		-	252	-	-	-	-	-
	SANTO HIGH SCHOOL	-	252	-	-	-	-	-
SAVOY ISD		-	174	-	-	-	-	-
	SAVOY H S	-	174	-	-	-	-	-
SCHERTZ-CIBOLO-U CITY ISD		14	3,553	0.4	-	0.6	0.3	0.7
	ALLISON STEELE ENHANCED LEARNING	-	96	-	-	-	-	-
	DOBIE J H	-	574	-	-	-	-	-
	RAY D CORBETT J H	-	641	-	-	-	-	-
	SAMUEL CLEMENS H S	12	2,312	0.5	-	0.9	0.4	1.3
SCHLEICHER ISD		-	307	-	-	-	-	-
	ALTERNATIVE PLACEMENT CENTER	-	12	-	-	-	-	-
	C B P	-	1	-	-	-	-	-
	ELDORADO H S	-	201	-	-	-	-	-
	ELDORADO MIDDLE	-	105	-	-	-	-	-
SCHOOL OF EXCELLENCE IN E		-	228	-	-	-	-	-
	SCHOOL OF EXCELLENCE IN EDUCATION	-	228	-	-	-	-	-
SCHOOL OF LIBERAL ARTS AN		-	19	-	-	-	-	-
	SCHOOL OF LIBERAL ARTS AND SCIENC	-	19	-	-	-	-	-
SCHULENBURG ISD		-	372	-	-	-	-	-
	SCHULENBURG H S	-	372	-	-	-	-	-
SCURRY-ROSSER ISD		-	410	-	-	-	-	-
	SCURRY-ROSSER H S	-	266	-	-	-	-	-
	SCURRY-ROSSER MIDDLE	-	145	-	-	-	-	-
SEAGRAVES ISD		-	301	-	-	-	-	-
	CHOICES ALTERNATIVE HIGH SCHOOL	-	2	-	-	-	-	-
	SEAGRAVES H S	-	197	-	-	-	-	-
	SEAGRAVES J H	-	102	-	-	-	-	-
SEALY ISD		-	1,085	-	-	-	-	-
	SEALY H S	-	705	-	-	-	-	-
	SEALY J H	-	380	-	-	-	-	-
SEGUIN ISD		61	3,745	1.6	-	2.2	0.8	1.4
	BRIESEMEISTER MIDDLE	-	709	-	-	-	-	-
	CARE DISCIPLINE ALTERNATIVE SCHOO	-	116	-	-	-	-	-
	LIZZIE M BURGES ALTERNATIVE SCHOO	-	251	-	-	-	-	-
	MERCER & BLUMBERG LRN CTR	-	143	-	-	-	-	-
	SAEGERT MIDDLE	-	571	-	-	-	-	-
	SEGUIN HIGH SCHOOL	57	2,403	2.4	-	3.3	1.1	2.6
SEMINOLE ISD		6	1,023	0.6	-	-	-	-
	SEMINOLE H S	6	656	0.9	-	-	-	-
	SEMINOLE J H	-	348	-	-	-	-	-
	SEMINOLE SUCCESS CTR	-	68	-	-	-	-	-
SENTRY TECHNOLOGY PREP SC		8	387	2.1	-	2.1	-	-
	SENTRY TECHNOLOGY PREP SCHOOL	8	387	2.1	-	2.1	-	-
SEYMOUR ISD		-	346	-	-	-	-	-
	SEYMOUR H S	-	219	-	-	-	-	-
	SEYMOUR MIDDLE SCHOOL	-	127	-	-	-	-	-
SHALLOWATER ISD		-	615	-	-	-	-	-
	DAEP	-	35	-	-	-	-	-
	SHALLOWATER H S	-	384	-	-	-	-	-

Note. A dash (-) indicates data are not reported to protect student anonymity.

Table 2
Annual Dropout Rates, Grades 7-12, by Student Group, Texas Public Schools, 2002-03: District and Campus Listing

District	Campus	All students			Rate by student group (%)			
		Dropouts	Total	Rate (%)	Afr. Am.	Hispanic	White	Econ. dis.
SHALLOWATER ISD	SHALLOWATER MIDDLE	-	232	-	-	-	-	-
SHAMROCK ISD	SHAMROCK H S	-	151	-	-	-	-	-
	SHAMROCK MIDDLE	-	69	-	-	-	-	-
		-	220	-	-	-	-	-
SHARYLAND ISD	B L GRAY JUNIOR HIGH	16	2,927	0.5	-	0.7	-	0.5
	SHARYLAND ALTERNATIVE EDUCATION	-	1,081	-	-	-	-	-
	SHARYLAND H S	15	1,843	0.8	-	1.0	-	0.8
		-	98	-	-	-	-	-
SHEKINAH RADIANCE ACADEMY	SHEKINAH RADIANCE ACADEMY	-	27	-	-	-	-	-
		-	27	-	-	-	-	-
SHELBYVILLE ISD	SHELBYVILLE SCHOOL	-	346	-	-	-	-	-
		-	346	-	-	-	-	-
SHELDON ISD	C E KING H S	31	1,994	1.6	1.1	1.7	1.8	0.6
	C E KING MIDDLE	31	1,221	2.5	1.7	2.8	3.0	1.1
	HIGH POINT ALTER	-	775	-	-	-	-	-
		-	27	-	-	-	-	-
SHEPHERD ISD	SHEPHERD H S	5	898	0.6	-	-	0.7	-
	SHEPHERD MIDDLE	-	571	-	-	-	-	-
		-	327	-	-	-	-	-
SHERMAN ISD	COOKE FANNIN & GRAYSON CO JUVENIL	23	3,124	0.7	1.1	-	0.7	0.5
	DOUGLASS LEARNING CTR	-	94	-	-	-	-	-
	FRED DOUGLASS SCHOOL	-	144	-	-	-	-	-
	PINER MIDDLE SCHOOL	-	1	-	-	-	-	-
	SHERMAN HIGH SCHOOL	10	1,084	-	-	-	-	-
	TRI CO JUVENILE DETENT	5	1,753	0.6	-	-	0.5	-
SHINER ISD	G O A L S PROGRAM	-	244	-	-	-	-	-
	SHINER H S	-	1	-	-	-	-	-
		-	243	-	-	-	-	-
SIDNEY ISD	SIDNEY SCHOOL	-	88	-	-	-	-	-
		-	88	-	-	-	-	-
SIERRA BLANCA ISD	SIERRA BLANCA SCHOOL	-	59	-	-	-	-	-
		-	59	-	-	-	-	-
SILSBEE ISD	SILSBEE H S	-	1,525	-	-	-	-	-
	SILSBEE MIDDLE	-	978	-	-	-	-	-
		-	558	-	-	-	-	-
SILVERTON ISD	SILVERTON SCHOOL	-	128	-	-	-	-	-
		-	128	-	-	-	-	-
SIMMS ISD	HOLY HIGHWAY	-	303	-	-	-	-	-
	JAMES BOWIE H S	-	42	-	-	-	-	-
		-	261	-	-	-	-	-
SINTON ISD	ALTER ED PROG	6	1,184	0.5	-	0.6	-	-
	E MERLE SMITH J H	-	47	-	-	-	-	-
	JUVENILE DETENTION CTR	-	317	-	-	-	-	-
	SINTON H S	5	229	-	-	-	-	-
		5	660	0.8	-	-	-	-
SIVELLS BEND ISD	SIVELLS BEND EL	-	18	-	-	-	-	-
		-	18	-	-	-	-	-
SKIDMORE-TYNAN ISD	SKIDMORE-TYNAN H S	-	359	-	-	-	-	-
	SKIDMORE-TYNAN J H	-	230	-	-	-	-	-
		-	129	-	-	-	-	-
SLATON ISD	LUBBOCK CO J J A E P	-	666	-	-	-	-	-
	SLATON H S	-	4	-	-	-	-	-
	SLATON J H	-	428	-	-	-	-	-
		-	239	-	-	-	-	-
SLIDELL ISD	SLIDELL SCHOOL	-	168	-	-	-	-	-
		-	168	-	-	-	-	-
SLOCUM ISD		-	190	-	-	-	-	

Note. A dash (-) indicates data are not reported to protect student anonymity.

Table 2
Annual Dropout Rates, Grades 7-12, by Student Group, Texas Public Schools, 2002-03: District and Campus Listing

District	Campus	All students			Rate by student group (%)			
		Dropouts	Total	Rate (%)	Afr. Am.	Hispanic	White	Econ. dis.
SLOCUM ISD	SLOCUM H S	-	190	-	-	-	-	-
SMITHVILLE ISD	SMITHVILLE H S	7	893	0.8	-	-	-	-
	SMITHVILLE J H	-	560	1.3	-	-	-	-
	WOODSIDE TRAILS	-	276	-	-	-	-	-
		-	60	-	-	-	-	-
SMYER ISD	CHOICES ALTERNATIVE	-	210	-	-	-	-	-
	SMYER H S	-	4	-	-	-	-	-
SNOOK ISD	BURLESON CO ALTER	-	208	-	-	-	-	-
	SNOOK SECONDARY	-	259	-	-	-	-	-
		-	18	-	-	-	-	-
SNYDER ISD	HOBBS ALTER ED CO-OP	-	1,277	-	-	-	-	-
	SNYDER H S	-	26	-	-	-	-	-
	SNYDER J H	-	829	-	-	-	-	-
		-	432	-	-	-	-	-
SOCORRO ISD	AMERICAS H S	45	13,845	0.3	-	0.3	-	0.2
	BENITO MARTINEZ EL	12	3,049	0.4	-	0.4	-	0.3
	BILL SYBERT SCHOOL	-	1	-	-	-	-	-
	CAPT WALTER E CLARKE MIDDLE	-	189	-	-	-	-	-
	COL JOHN O ENSOR MIDDLE	-	910	-	-	-	-	-
	ERNESTO SERNA SCHOOL	-	361	-	-	-	-	-
	JANE A HAMBRIC SCHOOL	-	257	-	-	-	-	-
	KEYS ACAD	-	172	-	-	-	-	-
	MONTWOOD H S	-	352	-	-	-	-	-
	MONTWOOD MIDDLE	21	3,087	0.7	-	0.7	-	0.4
	SALVADOR SANCHEZ MIDDLE	-	682	-	-	-	-	-
	SOCORRO H S	-	626	-	-	-	-	-
	SOCORRO MIDDLE	8	2,847	0.3	-	0.3	-	0.2
	SUN RIDGE MIDDLE SCHOOL	-	563	-	-	-	-	-
	VISTA DEL SOL EL	-	486	-	-	-	-	-
	WILLIAM D SLIDER MIDDLE	-	1	-	-	-	-	-
	-	776	-	-	-	-	-	
SOMERSET ISD	ATASCOSA CO ALTER	18	1,442	1.2	-	1.3	-	1.3
	SOMERSET HIGH SCHOOL	-	4	-	-	-	-	-
	SOMERSET JUNIOR HIGH	16	891	1.8	-	1.9	-	1.8
		-	553	-	-	-	-	-
SOMERVILLE ISD	BURLESON CO ALTER	-	378	-	-	-	-	-
	SOMERVILLE H S	-	13	-	-	-	-	-
	SOMERVILLE J H	-	255	-	-	-	-	-
		-	123	-	-	-	-	-
SONORA ISD	SONORA H S	-	402	-	-	-	-	-
	SONORA J H	-	269	-	-	-	-	-
		-	133	-	-	-	-	-
SOUTH PLAINS ACADEMY	SOUTH PLAINS ACADEMY	6	324	1.9	-	-	-	-
		6	324	1.9	-	-	-	-
SOUTH SAN ANTONIO ISD	ABRAHAM KAZEN MIDDLE	72	4,428	1.6	-	1.6	-	1.3
	ALAN B SHEPARD MIDDLE	-	581	-	-	-	-	-
	ALTERNATIVE SCHOOL	-	430	-	-	-	-	-
	BEXAR CO J J A E P	-	182	-	-	-	-	-
	COMPETENCY BASED H S AEP	-	18	-	-	-	-	-
	DWIGHT MIDDLE	-	82	-	-	-	-	-
	SO SAN ANTONIO H S WEST	-	631	-	-	-	-	-
	SOUTH SAN ANTONIO H S	20	763	2.6	-	2.8	-	2.7
		49	2,054	2.4	-	2.4	-	1.8
SOUTH TEXAS ISD	HIGH SCHOOL FOR HEALTH PROFESSION	7	2,149	0.3	-	0.4	-	-
	SO TEXAS H S-SAN BENITO	-	679	-	-	-	-	-
	THE SCIENCE ACADEMY	-	108	-	-	-	-	-
	THE TEACHER ACADEMY	-	628	-	-	-	-	-
		-	741	-	-	-	-	-
SOUTHLAND ISD	SOUTHLAND SCHOOL	-	88	-	-	-	-	-
		-	88	-	-	-	-	-
SOUTHSIDE ISD	BEXAR CO J J A E P	20	2,286	0.9	-	1.0	-	0.6
	SOUTHSIDE ALTER CTR	-	20	-	-	-	-	-
		-	187	-	-	-	-	-

Note. A dash (-) indicates data are not reported to protect student anonymity.

Table 2
Annual Dropout Rates, Grades 7-12, by Student Group, Texas Public Schools, 2002-03: District and Campus Listing

District	Campus	All students			Rate by student group (%)				
		Dropouts	Total	Rate (%)	Afr. Am.	Hispanic	White	Econ. dis.	
SOUTHSIDE ISD	SOUTHSIDE H S	18	1,386	1.3	-	1.4	-	0.8	
	SOUTHSIDE MIDDLE	-	901	-	-	-	-	-	
SOUTHWEST HIGH SCHOOL		72	812	8.9	4.3	11.8	-	5.3	
	ADDED INCENTIVES	-	35	-	-	-	-	-	
	SOUTHWEST H S - INCENTIVES	-	66	-	-	-	-	-	
	SOUTHWEST HIGH SCHOOL	72	700	10.3	5.3	12.6	-	6.2	
SOUTHWEST ISD		66	4,604	1.4	-	1.5	1.2	1.3	
	BEXAR CO J J A E P	-	17	-	-	-	-	-	
	FRANCIS R SCOBEE JUNIOR HIGH	-	907	-	-	-	-	-	
	SHARON CHRISTA MCAULIFFE JUNIOR H	6	786	0.8	-	0.8	-	-	
	SOUTHWEST H S	57	2,919	2.0	-	2.0	1.8	2.0	
SOUTHWEST PREPARATORY SCH		71	1,976	3.6	3.3	3.0	5.8	2.2	
	NEHEMIAH ACADEMY	6	275	2.2	-	2.3	-	-	
	SOUTHWEST PREPARATORY - VIRTUAL P	16	161	9.9	-	10.2	10.6	13.9	
	SOUTHWEST PREPARATORY SCHOOL NORT	28	674	4.2	4.2	3.6	5.3	2.9	
	SOUTHWEST PREPARATORY SCHOOL-NORT	16	515	3.1	-	2.7	-	2.1	
	SOUTHWEST PREPARATORY SOUTHEAST C	5	512	1.0	-	-	-	-	
SPADE ISD		-	87	-	-	-	-	-	
	SPADE SCHOOL	-	87	-	-	-	-	-	
SPEARMAN ISD		-	359	-	-	-	-	-	
	SPEARMAN H S	-	233	-	-	-	-	-	
	SPEARMAN J H	-	126	-	-	-	-	-	
SPLENDORA ISD		-	1,395	-	-	-	-	-	
	SPLENDORA H S	-	837	-	-	-	-	-	
	SPLENDORA MIDDLE	-	558	-	-	-	-	-	
SPRING BRANCH ISD		82	14,600	0.6	-	1.1	0.1	0.6	
	CORNERSTONE ACADEMY	-	254	-	-	-	-	-	
	HARRIS CO J J A E P	-	14	-	-	-	-	-	
	LANDRUM MIDDLE	5	635	0.8	-	0.9	-	-	
	MEMORIAL H S	7	2,169	0.3	-	1.5	-	-	
	MEMORIAL MIDDLE	-	694	-	-	-	-	-	
	NORTHBROOK H S	27	2,382	1.1	-	1.5	-	0.8	
	NORTHBROOK MIDDLE	-	526	-	-	-	-	-	
	SPRING BRANCH MIDDLE	-	802	-	-	-	-	-	
	SPRING BRANCH SCHOOL OF CHOICE	12	308	3.9	-	5.5	-	4.4	
	SPRING FOREST MIDDLE	-	693	-	-	-	-	-	
	SPRING OAKS MIDDLE	-	685	-	-	-	-	-	
	SPRING WOODS H S	14	2,400	0.6	-	0.9	-	0.5	
	SPRING WOODS MIDDLE	-	693	-	-	-	-	-	
	STRATFORD H S	10	2,257	0.4	-	-	-	-	
WESTCHESTER ACADEMY FOR INTERNATI	-	461	-	-	-	-	-		
SPRING HILL ISD		-	823	-	-	-	-	-	
	SPRING HILL H S	-	509	-	-	-	-	-	
	SPRING HILL J H	-	315	-	-	-	-	-	
SPRING ISD		47	12,050	0.4	0.5	0.5	0.3	0.6	
	BAMMEL MIDDLE	-	1,336	-	-	-	-	-	
	DUEITT MIDDLE	-	806	-	-	-	-	-	
	EDWIN M WELLS MIDDLE	-	1,230	-	-	-	-	-	
	GOLDEN EAGLE ACADEMY	-	66	-	-	-	-	-	
	HIGH POINT SCH NORTH	-	291	-	-	-	-	-	
	SCHOOL FOR ACCELERATED LRN	-	47	-	-	-	-	-	
	SP ED CONTRACT	-	57	-	-	-	-	-	
	SPRING H S	10	3,170	0.3	-	-	-	0.9	
	TWIN CREEKS MIDDLE	-	1,017	-	-	-	-	-	
	WESTFIELD H S	32	4,462	0.7	0.8	0.8	0.8	1.0	
	WUNSCH SCH	-	97	-	-	-	-	-	
	SPRINGLAKE-EARTH ISD		-	164	-	-	-	-	-
		SPRINGLAKE-EARTH ELEM/MIDDLE SCHO	-	63	-	-	-	-	-
SPRINGLAKE-EARTH HS		-	101	-	-	-	-	-	
SPRINGTOWN ISD		12	1,943	0.6	-	-	0.6	-	
	A C E ALTER	-	63	-	-	-	-	-	
	SPRINGTOWN H S	11	1,226	0.9	-	-	0.8	-	
	SPRINGTOWN MIDDLE	-	703	-	-	-	-	-	
	YALE	-	31	-	-	-	-	-	
SPUR ISD		-	140	-	-	-	-		

Note. A dash (-) indicates data are not reported to protect student anonymity.

Table 2
Annual Dropout Rates, Grades 7-12, by Student Group, Texas Public Schools, 2002-03: District and Campus Listing

District	Campus	All students			Rate by student group (%)			
		Dropouts	Total	Rate (%)	Afr. Am.	Hispanic	White	Econ. dis.
SPUR ISD	SPUR SCHOOL	-	140	-	-	-	-	-
SPURGER ISD	SPURGER H S	-	205	-	-	-	-	-
		-	205	-	-	-	-	-
ST MARY'S ACADEMY CHARTER	ST MARY'S ACADEMY CHARTER SCHOOL	-	33	-	-	-	-	-
		-	33	-	-	-	-	-
STAFFORD MUNICIPAL SCHOOL	STAFFORD HIGH SCHOOL	12	1,297	0.9	-	2.2	-	-
	STAFFORD MIDDLE SCHOOL	11	829	1.3	-	3.1	-	-
		-	468	-	-	-	-	-
STAMFORD ISD	STAMFORD JR-SR H S	-	347	-	-	-	-	-
	WETHERBEE	-	334	-	-	-	-	-
		-	23	-	-	-	-	-
STANTON ISD	STANTON H S	-	408	-	-	-	-	-
	STANTON MIDDLE	-	263	-	-	-	-	-
		-	145	-	-	-	-	-
STAR CHARTER SCHOOL	STAR CHARTER SCHOOL	-	118	-	-	-	-	-
		-	118	-	-	-	-	-
STAR ISD	STAR SCHOOL	-	88	-	-	-	-	-
		-	88	-	-	-	-	-
STEPHENVILLE	STEPHENVILLE H S	6	1,754	0.3	-	-	-	1.2
	STEPHENVILLE J H	-	1,141	-	-	-	-	-
		-	613	-	-	-	-	-
STERLING CITY ISD	C B P	-	170	-	-	-	-	-
	FAIRVIEW DAEP	-	2	-	-	-	-	-
	STERLING CITY H S	-	3	-	-	-	-	-
	STERLING CITY J H	-	109	-	-	-	-	-
	WALL SPECIAL PROGRAMS	-	54	-	-	-	-	-
	WATER VALLEY VOC TRAIN	-	2	-	-	-	-	-
		-	5	-	-	-	-	-
STOCKDALE ISD	ALTERNATIVE SCHOOL	-	391	-	-	-	-	-
	STOCKDALE H S	-	5	-	-	-	-	-
	STOCKDALE J H	-	257	-	-	-	-	-
	WILSON CO J J A E P	-	134	-	-	-	-	-
		-	2	-	-	-	-	-
STRATFORD ISD	STRATFORD H S	-	288	-	-	-	-	-
	STRATFORD J H	-	180	-	-	-	-	-
		-	108	-	-	-	-	-
STRAWN ISD	STRAWN SCHOOL	-	106	-	-	-	-	-
		-	106	-	-	-	-	-
SUDAN ISD	P E P ALTER	-	203	-	-	-	-	-
	SUDAN EL	-	13	-	-	-	-	-
	SUDAN H S	-	29	-	-	-	-	-
		-	166	-	-	-	-	-
SULPHUR BLUFF ISD	SULPHUR BLUFF SCHOOL	-	121	-	-	-	-	-
		-	121	-	-	-	-	-
SULPHUR SPRINGS ISD	SULPHUR SPRINGS H S	-	1,858	-	-	-	-	-
	SULPHUR SPRINGS MIDDLE	-	1,261	-	-	-	-	-
		-	597	-	-	-	-	-
SUNDOWN ISD	PEP ALTER SCHOOL	-	255	-	-	-	-	-
	SUNDOWN H S	-	8	-	-	-	-	-
	SUNDOWN J H	-	161	-	-	-	-	-
		-	89	-	-	-	-	-
SUNNYVALE ISD	SUNNYVALE EL	-	132	-	-	-	-	-
		-	132	-	-	-	-	-
SUNRAY ISD	C H A M P S	-	231	-	-	-	-	-
	SUNRAY H S	-	8	-	-	-	-	-
	SUNRAY MIDDLE SCHOOL	-	147	-	-	-	-	-
		-	77	-	-	-	-	-
SWEENEY ISD		-	1,119	-	-	-	-	-

Note. A dash (-) indicates data are not reported to protect student anonymity.

Table 2
Annual Dropout Rates, Grades 7-12, by Student Group, Texas Public Schools, 2002-03: District and Campus Listing

District	Campus	All students			Rate by student group (%)			
		Dropouts	Total	Rate (%)	Afr. Am.	Hispanic	White	Econ. dis.
SWEENEY ISD	BRAZORIA CO J J A E P	-	10	-	-	-	-	-
	SWEENEY H S	-	725	-	-	-	-	-
	SWEENEY J H	-	394	-	-	-	-	-
SWEET HOME ISD	SWEET HOME EL	-	20	-	-	-	-	-
		-	20	-	-	-	-	-
SWEETWATER ISD		-	1,132	-	-	-	-	-
	HOBBS ALTER ED CO-OP	-	44	-	-	-	-	-
	SWEETWATER H S	-	730	-	-	-	-	-
	SWEETWATER MIDDLE	-	387	-	-	-	-	-
TAFT ISD		-	894	-	-	-	-	-
	ALTER ED CAMPUS SHORELINE	-	26	-	-	-	-	-
	TAFT H S	-	627	-	-	-	-	-
	TAFT J H	-	241	-	-	-	-	
TAHOKA ISD		-	403	-	-	-	-	-
	TAHOKA H S	-	279	-	-	-	-	-
	TAHOKA MIDDLE	-	124	-	-	-	-	-
TARKINGTON ISD		-	900	-	-	-	-	-
	TARKINGTON H S	-	542	-	-	-	-	-
	TARKINGTON MIDDLE	-	358	-	-	-	-	-
TATUM ISD		-	615	-	-	-	-	-
	TATUM H S	-	404	-	-	-	-	-
	TATUM MIDDLE	-	211	-	-	-	-	-
TAYLOR ISD		10	1,550	0.6	-	1.3	-	-
	LOTT JUVENILE DETENTION CENTER	-	26	-	-	-	-	-
	TAYLOR H S	9	1,046	0.9	-	1.8	-	-
	TAYLOR MIDDLE SCHOOL	-	499	-	-	-	-	-
	WILLIAMSON CO JJAEP	-	41	-	-	-	-	-
TEAGUE ISD		-	636	-	-	-	-	-
	TEAGUE H S	-	410	-	-	-	-	-
	TEAGUE INT	-	1	-	-	-	-	-
	TEAGUE J H	-	225	-	-	-	-	-
TECHNOLOGY EDUCATION CHAR		6	200	3.0	-	3.0	-	4.0
	TECHNOLOGY EDUCATION CHARTER H S	6	200	3.0	-	3.0	-	4.0
TEKOA ACADEMY OF ACCELERA		-	26	-	-	-	-	-
	TEKOA ACADEMY OF ACCELERATED STUD	-	26	-	-	-	-	-
TEMPLE ISD		8	3,829	0.2	-	-	-	0.4
	BELL CO J J A E P	-	62	-	-	-	-	-
	BONHAM MIDDLE	-	448	-	-	-	-	-
	LAMAR MIDDLE	-	483	-	-	-	-	-
	RAYE-ALLEN EL	-	1	-	-	-	-	-
	TEMPLE H S	8	2,472	0.3	-	-	-	0.8
	TRAVIS MIDDLE	-	493	-	-	-	-	-
TENAHA ISD		-	198	-	-	-	-	-
	TENAHA H S	-	130	-	-	-	-	-
	TENAHA MIDDLE	-	68	-	-	-	-	-
TERLINGUA CSD		-	85	-	-	-	-	-
	BIG BEND H S	-	60	-	-	-	-	-
	TERLINGUA EL	-	25	-	-	-	-	-
TERRELL COUNTY ISD		-	115	-	-	-	-	-
	SANDERSON H S	-	84	-	-	-	-	-
	SANDERSON J H	-	31	-	-	-	-	-
TERRELL ISD		-	2,216	-	-	-	-	-
	TERRELL H S	-	1,345	-	-	-	-	-
	TERRELL MIDDLE	-	714	-	-	-	-	-
	TISD CHILD & ADOLESCENT CENTER	-	160	-	-	-	-	-
TEXARKANA ISD		5	2,629	0.2	-	-	-	-
	LINCOLN STREET ALTER	-	166	-	-	-	-	-
	OPTIONS	-	184	-	-	-	-	-
	TEXAS H S	-	1,660	-	-	-	-	-
	TEXAS MIDDLE SCHOOL	-	914	-	-	-	-	-

Note. A dash (-) indicates data are not reported to protect student anonymity.

Table 2
Annual Dropout Rates, Grades 7-12, by Student Group, Texas Public Schools, 2002-03: District and Campus Listing

District	Campus	All students			Rate by student group (%)			
		Dropouts	Total	Rate (%)	Afr. Am.	Hispanic	White	Econ. dis.
TEXAS CITY ISD	BLOCKER MIDDLE	33	2,735	1.2	2.1	1.1	1.0	1.3
	HIGH POINT GULF COAST	-	1,005	-	-	-	-	-
	TEXAS CITY H S	32	1,730	1.8	3.1	1.7	1.5	2.5
	TEXAS CITY J J A E P	-	23	-	-	-	-	-
TEXAS EMPOWERMENT ACADEMY	TEXAS EMPOWERMENT ACADEMY	-	102	-	-	-	-	-
		-	102	-	-	-	-	-
TEXAS SERENITY ACADEMY	TEXAS SERENITY ACADEMY	-	34	-	-	-	-	-
		-	34	-	-	-	-	-
TEXHOMA ISD	TEXHOMA EL	-	70	-	-	-	-	-
		-	70	-	-	-	-	-
TEXLINE ISD	TEXLINE SCHOOL	-	63	-	-	-	-	-
		-	63	-	-	-	-	-
THERESA B LEE ACADEMY	THERESA B LEE ACADEMY	-	351	-	-	-	-	-
		-	351	-	-	-	-	-
THORNDALE ISD	THORNDALE H S	-	283	-	-	-	-	-
	THORNDALE MIDDLE	-	192	-	-	-	-	-
		-	91	-	-	-	-	-
THRALL ISD	THRALL H S	-	285	-	-	-	-	-
	THRALL MIDDLE SCHOOL	-	189	-	-	-	-	-
	WILLIAMSON CO J J A E P	-	95	-	-	-	-	-
		-	3	-	-	-	-	-
THREE RIVERS ISD	THREE RIVERS H S	-	361	-	-	-	-	-
	THREE RIVERS MIDDLE	-	252	-	-	-	-	-
		-	109	-	-	-	-	-
THREE WAY ISD	THREE WAY EL	-	3	-	-	-	-	-
		-	3	-	-	-	-	-
THROCKMORTON ISD	THROCKMORTON EL	-	109	-	-	-	-	-
	THROCKMORTON H S	-	40	-	-	-	-	-
		-	69	-	-	-	-	-
TIDEHAVEN ISD	TIDEHAVEN H S	-	464	-	-	-	-	-
	TIDEHAVEN INT	-	292	-	-	-	-	-
		-	172	-	-	-	-	-
TIMPSON ISD	TIMPSON H S	-	333	-	-	-	-	-
	TIMPSON MIDDLE	-	222	-	-	-	-	-
		-	111	-	-	-	-	-
TIOGA ISD	TIOGA SCHOOL	-	36	-	-	-	-	-
		-	36	-	-	-	-	-
TOLAR ISD	TOLAR H S	-	278	-	-	-	-	-
		-	278	-	-	-	-	-
TOM BEAN ISD	TOM BEAN H S	-	446	-	-	-	-	-
	TOM BEAN MIDDLE	-	291	-	-	-	-	-
		-	155	-	-	-	-	-
TOMBALL ISD	TOMBALL H S	9	3,937	0.2	-	-	0.2	-
	TOMBALL J H	9	2,590	0.3	-	-	0.3	-
	TOMBALL J J A E P CAMPUS	-	1,349	-	-	-	-	-
		-	8	-	-	-	-	-
TORNILLO ISD	TORNILLO H S	-	493	-	-	-	-	-
	TORNILLO MIDDLE	-	307	-	-	-	-	-
		-	186	-	-	-	-	-
TOVAS-TACTILE ORAL VISUAL	TOVAS-TACTILE ORAL VISUAL ALT SYS	-	64	-	-	-	-	-
		-	64	-	-	-	-	-
TRANSFORMATIVE CHARTER AC	TRANSFORMATIVE CHARTER ACADEMY	16	263	6.1	7.3	-	-	-
		16	263	6.1	7.3	-	-	-
TREETOPS SCHOOL INTERNATI	TREETOPS SCHOOL INTERNATIONAL	-	214	-	-	-	-	-
		-	214	-	-	-	-	-

Note. A dash (-) indicates data are not reported to protect student anonymity.

Table 2
Annual Dropout Rates, Grades 7-12, by Student Group, Texas Public Schools, 2002-03: District and Campus Listing

District	Campus	All students			Rate by student group (%)			
		Dropouts	Total	Rate (%)	Afr. Am.	Hispanic	White	Econ. dis.
TRENT ISD	TRENT SCHOOL	-	77	-	-	-	-	-
TRENTON ISD	TRENTON H S	-	240	-	-	-	-	-
TRINIDAD ISD	A L P H A CAMPUS	-	158	-	-	-	-	-
	TRINIDAD SCHOOL	-	5	-	-	-	-	-
		-	153	-	-	-	-	-
TRINITY ISD	TRINITY H S	-	652	-	-	-	-	-
	TRINITY J H	-	423	-	-	-	-	-
		-	229	-	-	-	-	-
TROUP ISD	TROUP H S	-	485	-	-	-	-	-
	TROUP MIDDLE	-	312	-	-	-	-	-
		-	173	-	-	-	-	-
TROY ISD	TROY HIGH SCHOOL	-	648	-	-	-	-	-
	TROY MIDDLE SCHOOL	-	407	-	-	-	-	-
		-	241	-	-	-	-	-
TULIA ISD	TULIA H S	9	591	1.5	-	-	-	2.1
	TULIA J H	9	398	2.3	-	-	-	3.3
		-	193	-	-	-	-	-
TULOSO-MIDWAY ISD	NUECES CO J J A E P	-	1,666	-	-	-	-	-
	TULOSO-MIDWAY ACADEMIC CAREER CEN	-	3	-	-	-	-	-
	TULOSO-MIDWAY H S	-	64	-	-	-	-	-
	TULOSO-MIDWAY MIDDLE	-	1,125	-	-	-	-	-
		-	527	-	-	-	-	-
TURKEY-QUITAQUE ISD	VALLEY SCHOOL	-	123	-	-	-	-	-
		-	123	-	-	-	-	-
TYLER ISD	ALVIN V ANDERSON EDUCATIONAL COMP	97	7,746	1.3	1.5	1.7	0.7	1.2
	BOULTER CREATIVE ARTS MAGNET SCHO	12	182	6.6	8.2	-	-	-
	DOGAN MIDDLE	-	325	-	-	-	-	-
	HOGG MIDDLE	-	364	-	-	-	-	-
	HUBBARD MIDDLE	-	422	-	-	-	-	-
	JIM PLYLER INSTRUCTIONAL COMPLEX	-	649	-	-	-	-	-
	JOHN TYLER H S	-	320	-	-	-	-	-
	LEE H S	52	2,240	2.3	2.1	2.2	3.0	1.7
	MOORE MST MAGNET SCHOOL	21	2,840	0.7	1.4	1.3	0.4	1.5
	SMITH CO J J A E P	-	524	-	-	-	-	-
	ST LOUIS SP ED EL	-	8	-	-	-	-	-
	STEWART EDISON JR ACADEMY	-	49	-	-	-	-	-
		-	390	-	-	-	-	-
UNION GROVE ISD	UNION GROVE H S	-	370	-	-	-	-	-
	UNION GROVE J H	-	224	-	-	-	-	-
		-	146	-	-	-	-	-
UNION HILL ISD	UNION HILL H S	-	183	-	-	-	-	-
		-	183	-	-	-	-	-
UNITED ISD	ANTONIO GONZALEZ MIDDLE SCHOOL	51	12,372	0.4	-	0.4	-	0.4
	CLARK MIDDLE	-	453	-	-	-	-	-
	GEORGE WASHINGTON MIDDLE	-	496	-	-	-	-	-
	JOHN B ALEXANDER H S	-	579	-	-	-	-	-
	JUVENILE JUSTICE ALTERNATIVE PRO	7	2,099	0.3	-	0.4	-	-
	LOS OBISPOS MIDDLE	-	149	-	-	-	-	-
	LYNDON B JOHNSON	-	486	-	-	-	-	-
	SALVADOR GARCIA MIDDLE	12	1,374	0.9	-	0.9	-	0.8
	TRAUTMANN MIDDLE	-	459	-	-	-	-	-
	UNITED H S	-	777	-	-	-	-	-
	UNITED MIDDLE	12	2,532	0.5	-	0.5	-	-
	UNITED SOUTH H S	-	531	-	-	-	-	-
	UNITED SOUTH MIDDLE	14	2,267	0.6	-	0.6	-	0.5
	UNITED STEP ACADEMY	-	591	-	-	-	-	-
		-	501	-	-	-	-	-
UNIVERSAL ACADEMY	UNIVERSAL ACADEMY	-	197	-	-	-	-	-
	UNIVERSAL ACADEMY - FLOWER MOUND	-	136	-	-	-	-	-
		-	61	-	-	-	-	-
UNIVERSITY CHARTER SCHOOL		-	1,035	-	-	-	-	-

Note. A dash (-) indicates data are not reported to protect student anonymity.

Table 2
Annual Dropout Rates, Grades 7-12, by Student Group, Texas Public Schools, 2002-03: District and Campus Listing

District	Campus	All students			Rate by student group (%)			
		Dropouts	Total	Rate (%)	Afr. Am.	Hispanic	White	Econ. dis.
UNIVERSITY CHARTER SCHOOL	ANNUNCIATION MATERNITY HOME	-	15	-	-	-	-	-
	CAMP COMANCHE	-	180	-	-	-	-	-
	DEPELCHIN CAMPUS	-	59	-	-	-	-	-
	LA HACIENDA SOLUTIONS	-	28	-	-	-	-	-
	MARYWOOD	-	13	-	-	-	-	-
	MERRIDELL	-	289	-	-	-	-	-
	MIRACLE FARM	-	20	-	-	-	-	-
	NATIONAL ELITE GYMNASTICS	-	12	-	-	-	-	-
	PATHFINDER CAMP	-	48	-	-	-	-	-
	PATHWAYS 3H CAMPUS	-	38	-	-	-	-	-
	SAFEPLACE	-	14	-	-	-	-	-
	SETTLEMENT HOME	-	41	-	-	-	-	-
	STAR RANCH CAMPUS	-	22	-	-	-	-	-
	T-CARE	-	147	-	-	-	-	-
	TNC CAMPUS (TEXAS NEUROREHABILITATION)	-	82	-	-	-	-	-
	WINGS FOR LIFE	-	27	-	-	-	-	-
UTOPIA ISD		-	114	-	-	-	-	-
	UTOPIA SCHOOL	-	114	-	-	-	-	-
UVALDE CONS ISD		25	2,426	1.0	-	1.2	-	1.1
	BATESVILLE MIDDLE	-	54	-	-	-	-	-
	EXCEL ACADEMY	-	84	-	-	-	-	-
	UVALDE H S	23	1,539	1.5	-	1.7	-	1.7
	UVALDE J H	-	796	-	-	-	-	-
VALENTINE ISD		-	36	-	-	-	-	-
	VALENTINE SCHOOL	-	36	-	-	-	-	-
VALLEY HIGH		-	676	-	-	-	-	-
	VALLEY HIGH SCHOOL	-	646	-	-	-	-	-
	VALLEY JUNIOR HIGH SCHOOL	-	30	-	-	-	-	-
VALLEY MILLS ISD		-	267	-	-	-	-	-
	VALLEY MILLS H S	-	166	-	-	-	-	-
	VALLEY MILLS J H	-	102	-	-	-	-	-
VALLEY VIEW ISD (Cooke Co)		-	353	-	-	-	-	-
	VALLEY VIEW HS/MS	-	353	-	-	-	-	-
VALLEY VIEW ISD (Hidalgo)		6	1,148	0.5	-	0.5	-	-
	VALLEY VIEW HIGH SCHOOL	6	715	0.8	-	0.8	-	-
	VALLEY VIEW J H	-	433	-	-	-	-	-
VAN ALSTYNE ISD		11	671	1.6	-	-	1.5	-
	VAN ALSTYNE H S	11	438	2.5	-	-	2.3	-
	VAN ALSTYNE J H	-	233	-	-	-	-	-
VAN ISD		-	1,124	-	-	-	-	-
	VAN H S	-	727	-	-	-	-	-
	VAN J H	-	397	-	-	-	-	-
VAN VLECK ISD		-	533	-	-	-	-	-
	MATAGORDA CO ALTER	-	3	-	-	-	-	-
	O H HERMAN MIDDLE	-	188	-	-	-	-	-
	VAN VLECK H S	-	345	-	-	-	-	-
VEGA ISD		-	183	-	-	-	-	-
	VEGA H S	-	183	-	-	-	-	-
VENUS ISD		6	887	0.7	-	-	0.9	-
	LEARNING CENTER	-	42	-	-	-	-	-
	VENUS H S	6	573	1.0	-	-	1.3	-
	VENUS MIDDLE	-	316	-	-	-	-	-
VERIBEST ISD		-	187	-	-	-	-	-
	ROY K ROBB POST ADJUDICATION CENT	-	50	-	-	-	-	-
	VERIBEST EL	-	42	-	-	-	-	-
	VERIBEST H S	-	95	-	-	-	-	-
VERNON ISD		6	1,411	0.4	-	-	-	-
	NORTH TEXAS STATE HOSPITAL - AFP	-	275	-	-	-	-	-
	VERNON H S	5	744	0.7	-	-	-	-
	VERNON MIDDLE SCHOOL	-	392	-	-	-	-	-
VICTORIA ISD		60	6,905	0.9	0.9	1.4	0.3	1.1
	COLETO CREEK SCHOOL	-	16	-	-	-	-	-

Note. A dash (-) indicates data are not reported to protect student anonymity.

Table 2
Annual Dropout Rates, Grades 7-12, by Student Group, Texas Public Schools, 2002-03: District and Campus Listing

District	Campus	All students			Rate by student group (%)			
		Dropouts	Total	Rate (%)	Afr. Am.	His-panic	White	Econ. dis.
VICTORIA ISD	CRAIN MIDDLE	-	776	-	-	-	-	-
	HOWELL MIDDLE	-	868	-	-	-	-	-
	JUVENILE CENTER FOR ACADEMIC ACHI	-	39	-	-	-	-	-
	JUVENILE DETENT CTR	-	26	-	-	-	-	-
	MEMORIAL HIGH SCHOOL	56	4,335	1.3	1.4	2.1	0.5	1.8
	MITCHELL GUIDANCE CENTER	-	415	-	-	-	-	-
	PATTI WELDER MAGNET MIDDLE SCHOOL PROFIT ACADEMIC CTR FOR SUCCESS	-	879 220	-	-	-	-	-
VIDOR ISD	A I M S CTR H S	-	2,459	-	-	-	-	-
	VIDOR H S	-	1,593	-	-	-	-	-
	VIDOR J H	-	828	-	-	-	-	-
VYSEHRAD ISD	VYSEHRAD EL	-	20	-	-	-	-	-
		-	20	-	-	-	-	-
WACO ISD	A J MOORE ACAD	75	6,940	1.1	1.2	1.1	0.8	0.3
	BRAZOS MIDDLE SCHOOL	-	705	-	-	-	-	-
	CARVER ACAD	-	402	-	-	-	-	-
	CESAR CHAVEZ MIDDLE SCHOOL	-	410	-	-	-	-	-
	CHALLENGE ACADEMY	-	246	-	-	-	-	-
	G L WILEY MIDDLE	-	57	-	-	-	-	-
	LAKE AIR MIDDLE	-	163	-	-	-	-	-
	LAKE WACO MONTESSORI MAGNET	-	498	-	-	-	-	-
	METHODIST HOME	-	71	-	-	-	-	-
	STARS HIGH SCHOOL	-	90	-	-	-	-	-
	TENNYSON MIDDLE	32	270	11.9	16.8	8.3	12.2	-
	UNIVERSITY H S	-	404	-	-	-	-	-
	UNIVERSITY MIDDLE	16	1,319	1.2	1.2	1.1	-	-
	WACO H S	-	389	-	-	-	-	-
WACO ISD ALTERNATIVE SCHOOL	22	2,324	0.9	1.1	1.1	-	0.5	
	-	466	-	-	-	-	-	
WAEOLDER ISD	WAEOLDER H S	-	138	-	-	-	-	-
		-	138	-	-	-	-	-
WALL ISD	C B P	-	498	-	-	-	-	-
	FAIRVIEW ACCELERATED	-	1	-	-	-	-	-
	GRAPE CREEK SPECIAL PROG	-	23	-	-	-	-	-
	WALL H S	-	2	-	-	-	-	-
	WALL MIDDLE	-	302	-	-	-	-	-
WALLER ISD	HARRIS COUNTY J J A E P	-	181	-	-	-	-	-
	WALLER H S	22	2,268	1.0	1.3	1.3	0.7	-
	WALLER J H	22	1,437	1.5	2.2	2.1	1.1	-
	-	832	-	-	-	-	-	
WALNUT BEND ISD	WALNUT BEND EL	-	15	-	-	-	-	-
		-	15	-	-	-	-	-
WALNUT SPRINGS ISD	WALNUT SPRINGS SCHOOL	-	115	-	-	-	-	-
		-	115	-	-	-	-	-
WARREN ISD	WARREN H S	-	495	-	-	-	-	-
	WARREN J H	-	339	-	-	-	-	-
		-	156	-	-	-	-	-
WASKOM ISD	WASKOM H S	-	423	-	-	-	-	-
	WASKOM MIDDLE	-	269	-	-	-	-	-
		-	154	-	-	-	-	-
WATER VALLEY ISD	C B P	-	183	-	-	-	-	-
	GRAPE CREEK SPECIAL PROG	-	4	-	-	-	-	-
	SAN ANGELO STATE SCHOOL	-	1	-	-	-	-	-
	WATER VALLEY H S	-	19	-	-	-	-	-
	-	155	-	-	-	-	-	
WAXAHACHIE FAITH FAMILY A	WAXAHACHIE FAITH FAMILY ACADEMY	-	139	-	-	-	-	-
		-	139	-	-	-	-	-
WAXAHACHIE ISD	WAXAHACHIE H S	21	3,017	0.7	-	2.0	0.3	-
	WAXAHACHIE J H	-	1,365	-	-	-	-	-
	WAXAHACHIE NINTH GRADE ACADEMY	-	1,078	-	-	-	-	-
	WILEMON EDUCATION/LEARNING CENTER	-	536	-	-	-	-	-
		15	72	20.8	-	30.8	13.2	-

Note. A dash (-) indicates data are not reported to protect student anonymity.

Table 2
Annual Dropout Rates, Grades 7-12, by Student Group, Texas Public Schools, 2002-03: District and Campus Listing

District	Campus	All students			Rate by student group (%)			
		Dropouts	Total	Rate (%)	Afr. Am.	Hispanic	White	Econ. dis.
WEATHERFORD ISD		22	3,603	0.6	-	1.6	0.5	0.8
	AUSTIN EL	-	1	-	-	-	-	-
	HALL J H	-	956	-	-	-	-	-
	PASS LEARNING CENTER	-	105	-	-	-	-	-
	TISON J H	-	886	-	-	-	-	-
	WEATHERFORD H S	20	1,728	1.2	-	3.7	0.8	2.2
WEBB CONS ISD		-	158	-	-	-	-	-
	BRUNI H S	-	107	-	-	-	-	-
	BRUNI MIDDLE	-	51	-	-	-	-	-
	WEBB CO J J A E P	-	2	-	-	-	-	-
WEIMAR ISD		-	364	-	-	-	-	-
	WEIMAR H S	-	275	-	-	-	-	-
	WEIMAR J H	-	89	-	-	-	-	-
WELLINGTON ISD		-	279	-	-	-	-	-
	WELLINGTON H S	-	191	-	-	-	-	-
	WELLINGTON J H	-	88	-	-	-	-	-
WELLMAN-UNION CONS ISD		-	136	-	-	-	-	-
	WELLMAN-UNION SCHOOL	-	136	-	-	-	-	-
WELLS ISD		-	140	-	-	-	-	-
	WELLS EL	-	59	-	-	-	-	-
	WELLS H S	-	81	-	-	-	-	-
WESLACO ISD		27	6,308	0.4	-	0.4	-	0.4
	ARMANDO CUELLAR MIDDLE	-	530	-	-	-	-	-
	BEATRIZ G GARZA MIDDLE SCHOOL	5	649	0.8	-	0.8	-	0.9
	CENTRAL MIDDLE	-	669	-	-	-	-	-
	HIDALGO CO J J A E P	-	11	-	-	-	-	-
	HIDALGO COUNTY BOOT CAMP	-	9	-	-	-	-	-
	MARY HOGE MIDDLE SCHOOL	-	598	-	-	-	-	-
	SOUTH GUIDANCE CENTER	-	30	-	-	-	-	-
	SOUTH PALM GARDENS H S	-	140	-	-	-	-	-
	WESLACO EAST HIGH SCHOOL	8	1,484	0.5	-	0.5	-	0.4
	WESLACO H S	7	2,412	0.3	-	0.3	-	0.3
	WEST HARDIN COUNTY CONS I		-	378	-	-	-	-
HARDIN CO ALTER ED		-	4	-	-	-	-	-
WEST HARDIN H S		-	254	-	-	-	-	-
WEST HARDIN MIDDLE SCHOOL		-	124	-	-	-	-	-
WEST HOUSTON CHARTER SCHO		-	97	-	-	-	-	-
	WEST HOUSTON CHARTER	-	96	-	-	-	-	-
	WEST HOUSTON CHARTER ELEMENTARY	-	1	-	-	-	-	-
WEST ISD		5	957	0.5	-	-	-	-
	BROOKHAVEN YOUTH RANCH	-	114	-	-	-	-	-
	CHALLENGE ACADEMY	-	5	-	-	-	-	-
	RBEC OPPORTUNITY LEARNING CENTER	-	20	-	-	-	-	-
	WEST D A E P	-	36	-	-	-	-	-
	WEST H S	-	601	-	-	-	-	-
	WEST MIDDLE	-	234	-	-	-	-	-
WEST ORANGE-COVE CONS ISD		24	1,498	1.6	1.4	-	1.7	1.8
	WEST ORANGE-COVE ED CTR	-	20	-	-	-	-	-
	WEST ORANGE-STARK H S	22	994	2.2	2.2	-	2.1	2.8
	WEST ORANGE-STARK MIDDLE	-	498	-	-	-	-	-
WEST OSO ISD		7	859	0.8	-	0.9	-	-
	WEST OSO H S	6	554	1.1	-	1.2	-	-
	WEST OSO ISD JJAEP	-	4	-	-	-	-	-
	WEST OSO JUNIOR HIGH SCHOOL	-	307	-	-	-	-	-
WEST RUSK ISD		-	382	-	-	-	-	-
	WEST RUSK H S	-	255	-	-	-	-	-
	WEST RUSK J H	-	127	-	-	-	-	-
WEST SABINE ISD		-	312	-	-	-	-	-
	WEST SABINE H S	-	312	-	-	-	-	-
WESTBROOK ISD		-	86	-	-	-	-	-
	WESTBROOK SCHOOL	-	86	-	-	-	-	-

Note. A dash (-) indicates data are not reported to protect student anonymity.

Table 2
Annual Dropout Rates, Grades 7-12, by Student Group, Texas Public Schools, 2002-03: District and Campus Listing

District	Campus	All students			Rate by student group (%)			
		Dropouts	Total	Rate (%)	Afr. Am.	Hispanic	White	Econ. dis.
WESTHOFF ISD	WESTHOFF EL	-	12	-	-	-	-	-
		-	12	-	-	-	-	-
WESTPHALIA ISD	WESTPHALIA EL	-	26	-	-	-	-	-
		-	26	-	-	-	-	-
WESTWOOD ISD	WESTWOOD H S	-	921	-	-	-	-	-
		-	582	-	-	-	-	-
		-	339	-	-	-	-	-
WHARTON ISD	C W DAWSON EL	-	1,173	-	-	-	-	-
		-	2	-	-	-	-	-
		-	779	-	-	-	-	-
		-	392	-	-	-	-	-
WHEELER ISD	WHEELER SCHOOL	-	163	-	-	-	-	-
		-	163	-	-	-	-	-
WHITE DEER ISD	WHITE DEER EL	-	217	-	-	-	-	-
		-	86	-	-	-	-	-
		-	131	-	-	-	-	-
WHITE OAK ISD	WHITE OAK H S	-	674	-	-	-	-	-
		-	431	-	-	-	-	-
		-	243	-	-	-	-	-
WHITE SETTLEMENT ISD	BREWER H S	-	2,243	-	-	-	-	-
		-	1,449	-	-	-	-	-
		-	787	-	-	-	-	-
		-	183	-	-	-	-	-
		-	2	-	-	-	-	-
WHITEFACE CONS ISD	P E P ALTER CO-OP	-	245	-	-	-	-	-
		-	17	-	-	-	-	-
		-	236	-	-	-	-	-
WHITEHOUSE ISD	WHITEHOUSE H S	-	2,010	-	-	-	-	-
		-	1,256	-	-	-	-	-
		-	11	-	-	-	-	-
		-	754	-	-	-	-	-
WHITESBORO ISD	WHITESBORO H S	-	793	-	-	-	-	-
		-	500	-	-	-	-	-
		-	293	-	-	-	-	-
WHITEWRIGHT ISD	WHITEWRIGHT H S	-	385	-	-	-	-	-
		-	253	-	-	-	-	-
		-	132	-	-	-	-	-
WHITHARRAL ISD	WHITHARRAL SCHOOL	-	101	-	-	-	-	-
		-	101	-	-	-	-	-
WHITNEY ISD	WHITNEY H S	-	749	-	-	-	-	-
		-	488	-	-	-	-	-
		-	261	-	-	-	-	-
WICHITA FALLS ISD	BARWISE J H	35	7,118	0.5	1.0	0.5	0.4	0.5
		-	658	-	-	-	-	-
		-	11	-	-	-	-	-
		-	197	-	-	-	-	-
		-	1,051	-	-	-	-	-
		-	650	-	-	-	-	-
		-	697	-	-	-	-	-
		11	1,724	0.6	4.0	-	0.4	-
		-	60	-	-	-	-	-
		23	1,748	1.3	2.4	-	1.4	1.4
-	275	-	-	-	-	-		
-	436	-	-	-	-	-		
WILLIS ISD	LYNN LUCAS MIDDLE	19	2,311	0.8	-	-	0.7	1.5
		-	784	-	-	-	-	-
		-	20	-	-	-	-	-
		-	141	-	-	-	-	-
WILLIS H S	16	1,493	1.1	-	-	1.0	2.3	
	-	-	-	-	-	-	-	
WILLS POINT ISD	WILLS POINT H S	-	1,319	-	-	-	-	-
		-	844	-	-	-	-	-

Note. A dash (-) indicates data are not reported to protect student anonymity.

Table 2
Annual Dropout Rates, Grades 7-12, by Student Group, Texas Public Schools, 2002-03: District and Campus Listing

District	Campus	All students			Rate by student group (%)			
		Dropouts	Total	Rate (%)	Afr. Am.	Hispanic	White	Econ. dis.
WILLS POINT ISD	WILLS POINT J H	-	475	-	-	-	-	-
WILMER-HUTCHINS ISD	HUTCHINS ACADEMIC CENTER	24	1,388	1.7	1.9	-	-	-
	KENNEDY-CURRY MIDDLE	-	80	-	-	-	-	-
	WILMER-HUTCHINS H S	14	854	1.6	1.7	-	-	-
WILSON ISD	WILSON SCHOOL	-	82	-	-	-	-	-
		-	82	-	-	-	-	-
WIMBERLEY ISD	WIMBERLEY H S	-	965	-	-	-	-	-
	WIMBERLEY J H	-	645	-	-	-	-	-
		-	320	-	-	-	-	-
WINDTHORST ISD	WINDTHORST H S	-	209	-	-	-	-	-
		-	209	-	-	-	-	-
WINFIELD ISD	WINFIELD EL	-	33	-	-	-	-	-
		-	33	-	-	-	-	-
WINFREE ACADEMY	WINFREE ACADEMY CHARTER SCHOOL IR	53	3,427	1.5	1.4	1.4	1.8	1.6
	WINFREE ACADEMY CHARTER SCHOOL LE	14	1,153	1.2	-	-	1.9	-
	WINFREE ACADEMY CHARTER SCHOOL RI	19	956	2.0	-	2.7	2.1	-
	WINFREE ACADEMY GRAPEVINE	13	720	1.8	-	-	1.7	-
		7	629	1.1	-	-	1.3	-
WINK-LOVING ISD	WINK H S	-	173	-	-	-	-	-
		-	173	-	-	-	-	-
WINNSBORO ISD	MEMORIAL MIDDLE	-	743	-	-	-	-	-
	WINNSBORO H S	-	253	-	-	-	-	-
		-	490	-	-	-	-	-
WINONA ISD	WINONA H S	-	522	-	-	-	-	-
	WINONA MIDDLE	-	336	-	-	-	-	-
		-	186	-	-	-	-	-
WINTERS ISD	C A P CO-OP	-	362	-	-	-	-	-
	WINTERS H S	-	13	-	-	-	-	-
	WINTERS J H	-	228	-	-	-	-	-
		-	127	-	-	-	-	-
WODEN ISD	NACOGDOCHES BOYS RANCH	-	439	-	-	-	-	-
	WODEN H S	-	15	-	-	-	-	-
	WODEN J H	-	308	-	-	-	-	-
		-	116	-	-	-	-	-
WOLFE CITY ISD	WOLFE CITY H S	-	309	-	-	-	-	-
	WOLFE CITY MIDDLE	-	203	-	-	-	-	-
		-	106	-	-	-	-	-
WOODSBORO ISD	WOODSBORO H S	-	239	-	-	-	-	-
	WOODSBORO J H	-	143	-	-	-	-	-
		-	96	-	-	-	-	-
WOODSON ISD	WOODSON SCHOOL	-	77	-	-	-	-	-
		-	77	-	-	-	-	-
WOODVILLE ISD	WOODVILLE H S	-	677	-	-	-	-	-
	WOODVILLE MIDDLE	-	452	-	-	-	-	-
		-	225	-	-	-	-	-
WORTHAM ISD	WORTHAM H S	-	211	-	-	-	-	-
	WORTHAM MIDDLE	-	152	-	-	-	-	-
		-	59	-	-	-	-	-
WYLIE ISD (Collin Co.)	GRADY BURNETT JUNIOR HIGH SCHOOL	-	2,534	-	-	-	-	-
	WYLIE H S	-	943	-	-	-	-	-
		-	1,591	-	-	-	-	-
WYLIE ISD (Taylor Co.)	TAYLOR COUNTY LEARNING CENTER	-	1,386	-	-	-	-	-
	WYLIE H S	-	1	-	-	-	-	-
	WYLIE J H	-	855	-	-	-	-	-
		-	531	-	-	-	-	-
YANTIS ISD	YANTIS SCHOOL	-	181	-	-	-	-	-
		-	181	-	-	-	-	-

Note. A dash (-) indicates data are not reported to protect student anonymity.

Table 2
Annual Dropout Rates, Grades 7-12, by Student Group, Texas Public Schools, 2002-03: District and Campus Listing

District	Campus	All students			Rate by student group (%)			
		Dropouts	Total	Rate (%)	Afr. Am.	Hispanic	White	Econ. dis.
YES COLLEGE PREPARATORY S		-	423	-	-	-	-	-
	YES COLLEGE PREPARATORY SCHOOL	-	423	-	-	-	-	-
YOAKUM ISD		-	803	-	-	-	-	-
	YOAKUM H S	-	567	-	-	-	-	-
	YOAKUM J H	-	236	-	-	-	-	-
YORKTOWN ISD		-	378	-	-	-	-	-
	YORKTOWN H S	-	248	-	-	-	-	-
	YORKTOWN J H	-	133	-	-	-	-	-
YSLETA ISD		316	22,418	1.4	1.2	1.4	1.0	0.7
	ALICIA R CHACON INT	-	99	-	-	-	-	-
	BEL AIR H S	58	2,550	2.3	-	2.2	-	1.1
	CAMINO REAL MIDDLE	-	547	-	-	-	-	-
	CESAR CHAVEZ ACAD	-	285	-	-	-	-	-
	CESAR CHAVEZ MIDDLE SCHOOL	-	135	-	-	-	-	-
	DEL VALLE H S	40	2,075	1.9	-	1.9	-	1.3
	DESERT VIEW MIDDLE	-	613	-	-	-	-	-
	DISTRICT HOMEBOUND	-	54	-	-	-	-	-
	EASTWOOD H S	37	2,403	1.5	-	1.7	1.1	0.6
	EASTWOOD KNOLLS EL	-	324	-	-	-	-	-
	EASTWOOD MIDDLE	-	889	-	-	-	-	-
	HILLCREST MIDDLE	-	686	-	-	-	-	-
	INDIAN RIDGE MIDDLE	-	679	-	-	-	-	-
	J M HANKS H S	57	2,862	2.0	-	2.1	1.2	1.2
	PARKLAND H S	29	1,292	2.2	-	2.8	-	1.8
	PARKLAND MIDDLE	-	757	-	-	-	-	-
	PLATO ACADEMY	27	457	5.9	-	5.7	-	6.1
	RANCHLAND HILLS MIDDLE	-	485	-	-	-	-	-
	RIO BRAVO MIDDLE	-	286	-	-	-	-	-
	RIVERSIDE H S	22	1,657	1.3	-	1.3	-	0.4
RIVERSIDE MIDDLE	-	799	-	-	-	-	-	
TEJAS SCHOOL OF CHOICE	-	235	-	-	-	-	-	
VALLEY VIEW MIDDLE	-	791	-	-	-	-	-	
YSLETA H S	33	2,106	1.6	-	1.5	-	-	
YSLETA MIDDLE	-	489	-	-	-	-	-	
ZAPATA COUNTY ISD		31	1,357	2.3	-	2.2	-	1.8
	ZAPATA H S	21	892	2.4	-	2.5	-	2.3
	ZAPATA MIDDLE SCHOOL	10	466	2.1	-	1.8	-	-
ZAVALLA ISD		-	194	-	-	-	-	-
	ZAVALLA H S	-	194	-	-	-	-	-
ZEPHYR ISD		-	102	-	-	-	-	-
	ZEPHYR H S	-	101	-	-	-	-	-

Note. A dash (-) indicates data are not reported to protect student anonymity.

Table 3
Longitudinal Completion/Student Status Rates,
Grades 9-12, by Student Group, Texas Public Schools,
Class of 2003: District and Campus Listing

Table 3
 Longitudinal Completion/Student Status Rates, Grades 9-12, by Student Group, Texas Public Schools, Class of 2003:
 District and Campus Listing

District	Campus	Final status ^a	Number	Number	Rate (%)				
				in class	All students	Afr. Am.	Hispanic	White	Econ. dis.
ABBOTT ISD		Completion I	26	26	100.0	-	100.0	100.0	100.0
		Completion II	26	26	100.0	-	100.0	100.0	100.0
		Graduated	25	26	96.2	-	100.0	95.2	87.5
		Continued HS	-	26	-	-	-	-	-
		Received GED	-	26	-	-	-	-	-
		Dropped Out	-	26	-	-	-	-	-
	ABBOTT SCHOOL	Completion I	26	26	100.0	-	100.0	100.0	100.0
		Completion II	26	26	100.0	-	100.0	100.0	100.0
		Graduated	25	26	96.2	-	100.0	95.2	87.5
		Continued HS	-	26	-	-	-	-	-
		Received GED	-	26	-	-	-	-	-
		Dropped Out	-	26	-	-	-	-	-
ABERNATHY ISD		Completion I	55	60	91.7	-	86.7	96.4	87.5
		Completion II	57	60	95.0	-	90.0	100.0	87.5
		Graduated	55	60	91.7	-	86.7	96.4	87.5
		Continued HS	-	60	-	-	-	-	-
		Received GED	-	60	-	-	-	-	-
		Dropped Out	-	60	-	-	-	-	-
	ABERNATHY H S	Completion I	55	60	91.7	-	86.7	96.4	87.5
		Completion II	57	60	95.0	-	90.0	100.0	87.5
		Graduated	55	60	91.7	-	86.7	96.4	87.5
		Continued HS	-	60	-	-	-	-	-
		Received GED	-	60	-	-	-	-	-
		Dropped Out	-	60	-	-	-	-	-
ABILENE ISD		Completion I	1,100	1,196	92.0	92.0	91.2	92.1	87.6
		Completion II	1,170	1,196	97.8	96.8	96.1	98.6	95.4
		Graduated	1,026	1,196	85.8	80.8	81.4	88.2	76.7
		Continued HS	74	1,196	6.2	11.2	9.8	3.9	10.9
		Received GED	70	1,196	5.9	4.8	4.9	6.5	7.8
		Dropped Out	26	1,196	2.2	-	3.9	1.4	4.6
	ABILENE H S	Completion I	512	556	92.1	91.1	91.3	92.6	88.3
		Completion II	542	556	97.5	97.8	95.3	98.3	95.0
		Graduated	494	556	88.8	84.4	85.9	90.9	82.8
		Continued HS	18	556	3.2	-	5.4	1.7	5.6
		Received GED	30	556	5.4	-	4.0	5.7	6.7
		Dropped Out	14	556	2.5	-	4.7	1.7	5.0
	COOPER H S	Completion I	495	535	92.5	93.9	91.2	92.4	86.5
		Completion II	529	535	98.9	97.0	97.3	99.7	96.1
		Graduated	485	535	90.7	87.9	88.5	91.5	82.6
		Continued HS	10	535	1.9	-	-	-	3.9
		Received GED	34	535	6.4	-	6.2	7.3	9.7
		Dropped Out	6	535	1.1	-	-	-	3.9
	EXCEL ALTER H S	Completion I	66	73	90.4	88.9	90.6	90.0	89.1
		Completion II	72	73	98.6	100.0	96.9	100.0	97.8
		Graduated	28	73	38.4	-	37.5	40.0	39.1
		Continued HS	38	73	52.1	66.7	53.1	50.0	50.0
		Received GED	6	73	8.2	-	-	-	-
		Dropped Out	-	73	-	-	-	-	-
HOUSTON STUDENT ACH	Completion I	-	1	-	-	-	-	-	
	Completion II	-	1	-	-	-	-	-	
	Graduated	-	1	-	-	-	-	-	
	Continued HS	-	1	-	-	-	-	-	
	Received GED	-	1	-	-	-	-	-	
	Dropped Out	-	1	-	-	-	-	-	
SP ED O J T	Completion I	21	24	87.5	-	91.7	-	90.0	
	Completion II	21	24	87.5	-	91.7	-	90.0	
	Graduated	17	24	70.8	-	83.3	-	70.0	
	Continued HS	-	24	-	-	-	-	-	
	Received GED	-	24	-	-	-	-	-	
	Dropped Out	-	24	-	-	-	-	-	
ACADEMY ISD		Completion I	71	75	94.7	-	100.0	93.4	94.7
		Completion II	75	75	100.0	-	100.0	100.0	100.0
		Graduated	70	75	93.3	-	100.0	91.8	94.7
		Continued HS	-	75	-	-	-	-	-
		Received GED	-	75	-	-	-	-	-
		Dropped Out	-	75	-	-	-	-	-

Note. A dash (-) indicates data are not reported to protect student anonymity.
^aCompletion I consists of students who graduated or continued high school. Completion II consists of students who graduated, continued high school, or received GEDs.

Table 3
 Longitudinal Completion/Student Status Rates, Grades 9-12, by Student Group, Texas Public Schools, Class of 2003:
 District and Campus Listing

District	Campus	Final status ^a	Number	Number in class	Rate (%)				
					All students	Afr. Am.	Hispanic	White	Econ. dis.
ACADEMY ISD	ACADEMY H S	Completion I	71	75	94.7	-	100.0	93.4	94.7
		Completion II	75	75	100.0	-	100.0	100.0	100.0
		Graduated	70	75	93.3	-	100.0	91.8	94.7
		Continued HS	-	75	-	-	-	-	-
		Received GED	-	75	-	-	-	-	-
		Dropped Out	-	75	-	-	-	-	-
ADRIAN ISD		Completion I	7	7	100.0	-	-	100.0	-
		Completion II	7	7	100.0	-	-	100.0	-
		Graduated	7	7	100.0	-	-	100.0	-
		Continued HS	-	7	-	-	-	-	-
		Received GED	-	7	-	-	-	-	-
		Dropped Out	-	7	-	-	-	-	-
	ADRIAN SCHOOL	Completion I	7	7	100.0	-	-	100.0	-
		Completion II	7	7	100.0	-	-	100.0	-
		Graduated	7	7	100.0	-	-	100.0	-
		Continued HS	-	7	-	-	-	-	-
		Received GED	-	7	-	-	-	-	-
		Dropped Out	-	7	-	-	-	-	-
AGUA DULCE ISD		Completion I	24	24	100.0	-	100.0	100.0	100.0
		Completion II	24	24	100.0	-	100.0	100.0	100.0
		Graduated	23	24	95.8	-	93.3	100.0	87.5
		Continued HS	-	24	-	-	-	-	-
		Received GED	-	24	-	-	-	-	-
		Dropped Out	-	24	-	-	-	-	-
	AGUA DULCE H S	Completion I	24	24	100.0	-	100.0	100.0	100.0
		Completion II	24	24	100.0	-	100.0	100.0	100.0
		Graduated	23	24	95.8	-	93.3	100.0	87.5
		Continued HS	-	24	-	-	-	-	-
		Received GED	-	24	-	-	-	-	-
		Dropped Out	-	24	-	-	-	-	-
ALAMO HEIGHTS ISD		Completion I	338	342	98.8	-	98.7	98.8	100.0
		Completion II	342	342	100.0	-	100.0	100.0	100.0
		Graduated	329	342	96.2	-	92.4	97.3	89.5
		Continued HS	9	342	2.6	-	6.3	-	-
		Received GED	-	342	-	-	-	-	-
		Dropped Out	-	342	-	-	-	-	-
	ALAMO HEIGHTS H S	Completion I	338	342	98.8	-	98.7	98.8	100.0
		Completion II	342	342	100.0	-	100.0	100.0	100.0
		Graduated	329	342	96.2	-	92.4	97.3	89.5
		Continued HS	9	342	2.6	-	6.3	-	-
		Received GED	-	342	-	-	-	-	-
		Dropped Out	-	342	-	-	-	-	-
ALBA-GOLDEN ISD		Completion I	47	50	94.0	-	-	95.7	77.8
		Completion II	48	50	96.0	-	-	97.8	77.8
		Graduated	46	50	92.0	-	-	93.5	77.8
		Continued HS	-	50	-	-	-	-	-
		Received GED	-	50	-	-	-	-	-
		Dropped Out	-	50	-	-	-	-	-
	ALBA-GOLDEN H S	Completion I	45	48	93.8	-	-	95.5	77.8
		Completion II	46	48	95.8	-	-	97.7	77.8
		Graduated	44	48	91.7	-	-	93.2	77.8
		Continued HS	-	48	-	-	-	-	-
		Received GED	-	48	-	-	-	-	-
		Dropped Out	-	48	-	-	-	-	-
ALBANY ISD		Completion I	39	42	92.9	-	100.0	91.4	91.7
		Completion II	42	42	100.0	-	100.0	100.0	100.0
		Graduated	38	42	90.5	-	100.0	88.6	91.7
		Continued HS	-	42	-	-	-	-	-
		Received GED	-	42	-	-	-	-	-
		Dropped Out	-	42	-	-	-	-	-
	ALBANY JR-SR H S	Completion I	39	42	92.9	-	100.0	91.4	91.7
		Completion II	42	42	100.0	-	100.0	100.0	100.0
		Graduated	38	42	90.5	-	100.0	88.6	91.7
		Continued HS	-	42	-	-	-	-	-
		Received GED	-	42	-	-	-	-	-
		Dropped Out	-	42	-	-	-	-	-

Note. A dash (-) indicates data are not reported to protect student anonymity.

^aCompletion I consists of students who graduated or continued high school. Completion II consists of students who graduated, continued high school, or received GEDs.

Table 3
 Longitudinal Completion/Student Status Rates, Grades 9-12, by Student Group, Texas Public Schools, Class of 2003:
 District and Campus Listing

District	Campus	Final status ^a	Number	Number		Rate (%)			
				in class	All students	Afr. Am.	His-panic	White	Econ. dis.
ALDINE ISD		Completion I	2,362	2,539	93.0	93.2	92.7	93.0	93.8
		Completion II	2,430	2,539	95.7	95.1	95.7	97.0	95.8
		Graduated	1,950	2,539	76.8	80.2	71.9	84.1	75.7
		Continued HS	412	2,539	16.2	13.0	20.7	8.9	18.1
		Received GED	68	2,539	2.7	1.9	3.0	4.1	2.0
		Dropped Out	109	2,539	4.3	4.9	4.3	3.0	4.2
	ALDINE H S	Completion I	532	566	94.0	93.0	95.1	88.5	94.5
		Completion II	551	566	97.3	97.5	97.2	96.2	98.1
		Graduated	444	566	78.4	79.7	76.0	80.8	76.2
		Continued HS	88	566	15.5	13.3	19.1	-	18.3
		Received GED	19	566	3.4	4.4	2.2	-	3.5
		Dropped Out	15	566	2.7	-	2.8	-	1.9
	CARVER H S FOR APPL	Completion I	76	79	96.2	97.2	92.9	100.0	97.7
		Completion II	76	79	96.2	97.2	92.9	100.0	97.7
		Graduated	73	79	92.4	94.4	89.3	88.9	93.0
		Continued HS	-	79	-	-	-	-	-
		Received GED	-	79	-	-	-	-	-
		Dropped Out	-	79	-	-	-	-	-
	CHESTER W NIMITZ H S	Completion I	514	566	90.8	92.3	88.1	91.0	92.2
		Completion II	526	566	92.9	92.7	90.7	95.9	93.3
Graduated		482	566	85.2	88.6	77.8	89.3	85.9	
Continued HS		32	566	5.7	3.6	10.3	-	6.4	
Received GED		12	566	2.1	-	2.6	4.9	-	
Dropped Out		40	566	7.1	7.3	9.3	4.1	6.7	
EISENHOWER H S	Completion I	548	581	94.3	93.5	94.7	97.3	95.0	
	Completion II	560	581	96.4	95.9	96.6	100.0	96.4	
	Graduated	467	581	80.4	83.2	74.8	89.2	79.5	
	Continued HS	81	581	13.9	10.3	19.9	-	15.5	
	Received GED	12	581	2.1	2.4	-	-	-	
	Dropped Out	21	581	3.6	4.1	3.4	-	3.6	
LANE SCH	Completion I	8	8	100.0	-	-	-	-	
	Completion II	8	8	100.0	-	-	-	-	
	Graduated	-	8	-	-	-	-	-	
	Continued HS	7	8	87.5	-	-	-	-	
	Received GED	-	8	-	-	-	-	-	
	Dropped Out	-	8	-	-	-	-	-	
MACARTHUR H S	Completion I	517	548	94.3	97.0	93.7	96.7	94.5	
	Completion II	536	548	97.8	99.0	97.6	96.7	97.1	
	Graduated	425	548	77.6	87.0	75.1	80.0	77.3	
	Continued HS	92	548	16.8	10.0	18.6	16.7	17.2	
	Received GED	19	548	3.5	-	3.9	-	2.6	
	Dropped Out	12	548	2.2	-	2.4	-	2.9	
W T HALL SCHOOL	Completion I	167	176	94.9	98.5	91.1	100.0	94.2	
	Completion II	171	176	97.2	98.5	95.6	100.0	95.3	
	Graduated	58	176	33.0	31.8	26.7	66.7	20.9	
	Continued HS	109	176	61.9	66.7	64.4	33.3	73.3	
	Received GED	-	176	-	-	-	-	-	
	Dropped Out	5	176	2.8	-	-	-	-	
ALEDO ISD	Completion I	256	259	98.8	-	100.0	98.8	-	
	Completion II	256	259	98.8	-	100.0	98.8	-	
	Graduated	256	259	98.8	-	100.0	98.8	-	
	Continued HS	-	259	-	-	-	-	-	
	Received GED	-	259	-	-	-	-	-	
	Dropped Out	-	259	-	-	-	-	-	
ALEDO HIGH SCHOOL	Completion I	209	212	98.6	-	100.0	98.5	-	
	Completion II	209	212	98.6	-	100.0	98.5	-	
	Graduated	209	212	98.6	-	100.0	98.5	-	
	Continued HS	-	212	-	-	-	-	-	
	Received GED	-	212	-	-	-	-	-	
	Dropped Out	-	212	-	-	-	-	-	
ALICE ISD	Completion I	318	365	87.1	-	86.5	90.0	83.1	
	Completion II	348	365	95.3	-	94.9	98.0	91.2	
	Graduated	289	365	79.2	-	78.2	86.0	72.1	
	Continued HS	29	365	7.9	-	8.3	-	11.0	
	Received GED	30	365	8.2	-	8.3	-	8.1	
	Dropped Out	17	365	4.7	-	5.1	-	8.8	

Note. A dash (-) indicates data are not reported to protect student anonymity.

^aCompletion I consists of students who graduated or continued high school. Completion II consists of students who graduated, continued high school, or received GEDs.

Table 3
 Longitudinal Completion/Student Status Rates, Grades 9-12, by Student Group, Texas Public Schools, Class of 2003:
 District and Campus Listing

District	Campus	Final status ^a	Number	Number		Rate (%)				
				in class	All students	Afr. Am.	Hispanic	White	Econ. dis.	
ALICE ISD	ALICE H S	Completion I	318	365	87.1	-	86.5	90.0	83.1	
		Completion II	348	365	95.3	-	94.9	98.0	91.2	
		Graduated	289	365	79.2	-	78.2	86.0	72.1	
		Continued HS	29	365	7.9	-	8.3	-	11.0	
		Received GED	30	365	8.2	-	8.3	-	8.1	
		Dropped Out	17	365	4.7	-	5.1	-	8.8	
ALIEF ISD	ALIEF H S	Completion I	2,214	2,446	90.5	92.5	86.3	91.6	90.8	
		Completion II	2,262	2,446	92.5	94.3	88.6	93.9	92.5	
		Graduated	1,933	2,446	79.0	83.9	69.9	80.3	77.4	
		Continued HS	281	2,446	11.5	8.6	16.4	11.3	13.4	
		Received GED	48	2,446	2.0	1.8	2.3	2.3	1.7	
		Dropped Out	184	2,446	7.5	5.7	11.4	6.1	7.5	
	ELSIK H S	Completion I	1,024	1,146	89.4	92.0	83.9	89.9	90.5	
		Completion II	1,046	1,146	91.3	92.9	87.0	91.9	92.6	
		Graduated	895	1,146	78.1	83.0	69.9	79.8	76.3	
		Continued HS	129	1,146	11.3	9.0	14.0	10.1	14.2	
		Received GED	22	1,146	1.9	-	3.1	-	2.2	
		Dropped Out	100	1,146	8.7	7.1	13.0	8.1	7.4	
	HASTINGS H S	Completion I	1,032	1,137	90.8	92.6	88.0	91.5	90.1	
		Completion II	1,054	1,137	92.7	95.4	89.4	93.5	91.5	
		Graduated	895	1,137	78.7	84.9	68.9	79.1	76.8	
		Continued HS	137	1,137	12.0	7.7	19.1	12.4	13.3	
		Received GED	22	1,137	1.9	2.8	1.3	-	-	
		Dropped Out	83	1,137	7.3	4.6	10.6	6.5	8.5	
	KERR H S	Completion I	152	156	97.4	100.0	100.0	94.7	100.0	
		Completion II	155	156	99.4	100.0	100.0	98.2	100.0	
		Graduated	143	156	91.7	100.0	92.6	84.2	100.0	
		Continued HS	9	156	5.8	-	-	10.5	-	
		Received GED	-	156	-	-	-	-	-	
		Dropped Out	-	156	-	-	-	-	-	
ALLEN ISD	ALLEN H S	Completion I	790	815	96.9	100.0	93.1	96.9	95.5	
		Completion II	812	815	99.6	100.0	98.3	99.7	100.0	
		Graduated	766	815	94.0	95.3	79.3	95.2	81.8	
		Continued HS	24	815	2.9	-	13.8	1.8	-	
		Received GED	22	815	2.7	-	-	2.8	-	
		Dropped Out	-	815	-	-	-	-	-	
ALPHONSO CRUTCH'S-LIFE	ALPHONSO CRUTCH'S-LI	Completion I	201	278	72.3	76.1	54.3	-	72.4	
		Completion II	212	278	76.3	78.6	62.9	-	74.8	
		Graduated	28	278	10.1	10.9	-	-	9.4	
		Continued HS	173	278	62.2	65.1	51.4	-	63.0	
		Received GED	11	278	4.0	2.5	-	-	-	
		Dropped Out	66	278	23.7	21.4	37.1	-	25.2	
	ALPINE ISD	ALPINE H S	Completion I	78	80	97.5	-	98.1	96.2	100.0
			Completion II	79	80	98.8	-	98.1	100.0	100.0
			Graduated	68	80	85.0	-	83.3	88.5	82.1
			Continued HS	10	80	12.5	-	14.8	-	17.9
			Received GED	-	80	-	-	-	-	-
			Dropped Out	-	80	-	-	-	-	-

Note. A dash (-) indicates data are not reported to protect student anonymity.

^aCompletion I consists of students who graduated or continued high school. Completion II consists of students who graduated, continued high school, or received GEDs.

Table 3
 Longitudinal Completion/Student Status Rates, Grades 9-12, by Student Group, Texas Public Schools, Class of 2003:
 District and Campus Listing

District	Campus	Final status ^a	Number	Number		Rate (%)				
				in class	All students	Afr. Am.	Hispanic	White	Econ. dis.	
ALTO ISD		Completion I	47	47	100.0	100.0	-	100.0	100.0	
		Completion II	47	47	100.0	100.0	-	100.0	100.0	
		Graduated	47	47	100.0	100.0	-	100.0	100.0	
		Continued HS	-	47	-	-	-	-	-	
		Received GED	-	47	-	-	-	-	-	
		Dropped Out	-	47	-	-	-	-	-	
		ALTO H S	Completion I	47	47	100.0	100.0	-	100.0	100.0
			Completion II	47	47	100.0	100.0	-	100.0	100.0
			Graduated	47	47	100.0	100.0	-	100.0	100.0
			Continued HS	-	47	-	-	-	-	-
Received GED	-		47	-	-	-	-	-		
Dropped Out	-		47	-	-	-	-	-		
ALVARADO ISD		Completion I	225	234	96.2	100.0	92.3	96.5	93.1	
		Completion II	230	234	98.3	100.0	96.2	98.5	96.6	
		Graduated	209	234	89.3	77.8	80.8	91.0	82.8	
		Continued HS	16	234	6.8	-	-	5.5	10.3	
		Received GED	5	234	2.1	-	-	-	-	
		Dropped Out	-	234	-	-	-	-	-	
		ALVARADO H S	Completion I	225	234	96.2	100.0	92.3	96.5	93.1
			Completion II	230	234	98.3	100.0	96.2	98.5	96.6
			Graduated	209	234	89.3	77.8	80.8	91.0	82.8
			Continued HS	16	234	6.8	-	-	5.5	10.3
Received GED	5		234	2.1	-	-	-	-		
Dropped Out	-		234	-	-	-	-	-		
ALVIN ISD		Completion I	566	614	92.2	92.3	90.9	92.9	90.3	
		Completion II	608	614	99.0	100.0	98.9	99.0	98.9	
		Graduated	494	614	80.5	84.6	69.7	85.4	67.6	
		Continued HS	72	614	11.7	-	21.1	7.5	22.7	
		Received GED	42	614	6.8	-	8.0	6.1	8.5	
		Dropped Out	6	614	1.0	-	-	-	-	
		ALVIN HIGH SCHOOL	Completion I	565	613	92.2	92.3	90.9	92.9	90.3
			Completion II	607	613	99.0	100.0	98.9	99.0	98.9
			Graduated	493	613	80.4	84.6	69.7	85.4	67.4
			Continued HS	72	613	11.7	-	21.1	7.6	22.9
Received GED	42		613	6.9	-	8.0	6.1	8.6		
Dropped Out	6		613	1.0	-	-	-	-		
DAY STAR RESIDENTIAL	Completion I	-	1	-	-	-	-	-		
	Completion II	-	1	-	-	-	-	-		
	Graduated	-	1	-	-	-	-	-		
	Continued HS	-	1	-	-	-	-	-		
	Received GED	-	1	-	-	-	-	-		
	Dropped Out	-	1	-	-	-	-	-		
ALVORD ISD		Completion I	40	40	100.0	-	-	100.0	100.0	
		Completion II	40	40	100.0	-	-	100.0	100.0	
		Graduated	40	40	100.0	-	-	100.0	100.0	
		Continued HS	-	40	-	-	-	-	-	
		Received GED	-	40	-	-	-	-	-	
		Dropped Out	-	40	-	-	-	-	-	
		ALVORD H S	Completion I	40	40	100.0	-	-	100.0	100.0
			Completion II	40	40	100.0	-	-	100.0	100.0
			Graduated	40	40	100.0	-	-	100.0	100.0
			Continued HS	-	40	-	-	-	-	-
Received GED	-		40	-	-	-	-	-		
Dropped Out	-		40	-	-	-	-	-		
AMARILLO ISD		Completion I	1,579	1,752	90.1	92.8	88.2	90.5	88.1	
		Completion II	1,671	1,752	95.4	93.5	93.2	96.6	92.4	
		Graduated	1,498	1,752	85.5	87.6	82.1	86.6	81.9	
		Continued HS	81	1,752	4.6	5.2	6.2	3.8	6.2	
		Received GED	92	1,752	5.3	-	4.9	6.2	4.4	
		Dropped Out	81	1,752	4.6	6.5	6.8	3.4	7.6	
		AMARILLO AREA CTR FO	Completion I	-	2	-	-	-	-	-
			Completion II	-	2	-	-	-	-	-
			Graduated	-	2	-	-	-	-	-
			Continued HS	-	2	-	-	-	-	-
Received GED	-		2	-	-	-	-	-		
Dropped Out	-		2	-	-	-	-	-		

Note. A dash (-) indicates data are not reported to protect student anonymity.
^aCompletion I consists of students who graduated or continued high school. Completion II consists of students who graduated, continued high school, or received GEDs.

Table 3
 Longitudinal Completion/Student Status Rates, Grades 9-12, by Student Group, Texas Public Schools, Class of 2003:
 District and Campus Listing

District	Campus	Final status ^a	Number	Number in class	Rate (%)				
					All students	Afr. Am.	Hispanic	White	Econ. dis.
AMARILLO ISD	AMARILLO H S	Completion I	478	506	94.5	80.0	87.9	95.4	75.0
		Completion II	501	506	99.0	80.0	97.0	99.6	87.5
		Graduated	474	506	93.7	80.0	81.8	94.9	66.7
		Continued HS	-	506	-	-	-	-	-
		Received GED	23	506	4.5	-	-	4.2	-
		Dropped Out	5	506	1.0	-	-	-	-
	CAPROCK H S	Completion I	298	344	86.6	100.0	88.5	83.2	84.7
		Completion II	317	344	92.2	100.0	93.2	90.2	90.0
		Graduated	289	344	84.0	100.0	84.8	81.8	80.0
		Continued HS	9	344	2.6	-	3.7	-	4.7
		Received GED	19	344	5.5	-	4.7	7.0	5.3
		Dropped Out	27	344	7.8	-	6.8	9.8	10.0
	NORTH HEIGHTS ALTER	Completion I	47	53	88.7	-	92.3	86.8	86.7
		Completion II	53	53	100.0	-	100.0	100.0	100.0
		Graduated	12	53	22.6	-	-	23.7	-
		Continued HS	35	53	66.0	-	69.2	63.2	66.7
		Received GED	6	53	11.3	-	-	13.2	-
		Dropped Out	-	53	-	-	-	-	-
	PALO DURO H S	Completion I	345	379	91.0	94.7	89.6	87.9	91.6
		Completion II	353	379	93.1	94.7	93.1	90.9	93.8
		Graduated	323	379	85.2	90.5	84.0	80.8	88.9
		Continued HS	22	379	5.8	-	5.6	7.1	2.7
		Received GED	8	379	2.1	-	3.5	-	2.2
		Dropped Out	26	379	6.9	5.3	6.9	9.1	6.2
TASCOSA H S	Completion I	410	468	87.6	89.5	85.1	88.3	88.8	
	Completion II	445	468	95.1	92.1	90.8	96.7	93.3	
	Graduated	399	468	85.3	84.2	81.6	86.5	82.0	
	Continued HS	11	468	2.4	-	-	1.8	6.7	
	Received GED	35	468	7.5	-	5.7	8.4	-	
	Dropped Out	23	468	4.9	-	9.2	3.3	6.7	
AMERICAN ACADEMY OF EX	Completion I	25	68	36.8	-	38.0	-	51.3	
	Completion II	34	68	50.0	41.7	52.0	-	64.1	
	Graduated	-	68	-	-	-	-	-	
	Continued HS	21	68	30.9	-	32.0	-	43.6	
	Received GED	9	68	13.2	-	14.0	-	12.8	
	Dropped Out	34	68	50.0	58.3	48.0	-	35.9	
AMERICAN ACADEMY OF	Completion I	25	67	37.3	-	38.0	-	51.3	
	Completion II	33	67	49.3	-	52.0	-	64.1	
	Graduated	-	67	-	-	-	-	-	
	Continued HS	21	67	31.3	-	32.0	-	43.6	
	Received GED	8	67	11.9	-	14.0	-	12.8	
	Dropped Out	34	67	50.7	63.6	48.0	-	35.9	
AMERICAN YOUTH WORKS C	AMERICAN YOUTH WORKS C	Completion I	134	185	72.4	69.2	74.5	73.0	67.0
		Completion II	154	185	83.2	73.1	84.0	85.7	78.4
		Graduated	33	185	17.8	-	10.6	31.7	14.8
		Continued HS	101	185	54.6	57.7	63.8	41.3	52.3
		Received GED	20	185	10.8	-	9.6	12.7	11.4
		Dropped Out	31	185	16.8	26.9	16.0	14.3	21.6
	AMERICAN YOUTH WORKS	Completion I	56	93	60.2	61.5	48.5	71.1	44.2
		Completion II	74	93	79.6	69.2	69.7	88.9	65.1
		Graduated	33	93	35.5	-	30.3	44.4	30.2
		Continued HS	23	93	24.7	38.5	18.2	26.7	14.0
		Received GED	18	93	19.4	-	21.2	17.8	20.9
		Dropped Out	19	93	20.4	-	30.3	11.1	34.9
AMHERST ISD	AMHERST ISD	Completion I	12	13	92.3	-	85.7	-	100.0
		Completion II	12	13	92.3	-	85.7	-	100.0
		Graduated	12	13	92.3	-	85.7	-	100.0
		Continued HS	-	13	-	-	-	-	-
		Received GED	-	13	-	-	-	-	-
		Dropped Out	-	13	-	-	-	-	-
	AMHERST SCHOOL	Completion I	11	12	91.7	-	83.3	-	100.0
		Completion II	11	12	91.7	-	83.3	-	100.0
		Graduated	11	12	91.7	-	83.3	-	100.0
		Continued HS	-	12	-	-	-	-	-
		Received GED	-	12	-	-	-	-	-
		Dropped Out	-	12	-	-	-	-	-

Note. A dash (-) indicates data are not reported to protect student anonymity.

^aCompletion I consists of students who graduated or continued high school. Completion II consists of students who graduated, continued high school, or received GEDs.

Table 3
 Longitudinal Completion/Student Status Rates, Grades 9-12, by Student Group, Texas Public Schools, Class of 2003:
 District and Campus Listing

District	Campus	Final status ^a	Number	Number	Rate (%)				
				in class	All students	Afr. Am.	Hispanic	White	Econ. dis.
AMHERST ISD	P E P	Completion I	-	1	-	-	-	-	-
		Completion II	-	1	-	-	-	-	-
		Graduated	-	1	-	-	-	-	-
		Continued HS	-	1	-	-	-	-	-
		Received GED	-	1	-	-	-	-	-
		Dropped Out	-	1	-	-	-	-	-
ANAHUAC ISD		Completion I	85	89	95.5	100.0	100.0	93.5	100.0
		Completion II	89	89	100.0	100.0	100.0	100.0	100.0
		Graduated	84	89	94.4	100.0	100.0	91.9	100.0
		Continued HS	-	89	-	-	-	-	-
		Received GED	-	89	-	-	-	-	-
		Dropped Out	-	89	-	-	-	-	-
	ANAHUAC H S	Completion I	81	84	96.4	100.0	100.0	94.8	100.0
		Completion II	84	84	100.0	100.0	100.0	100.0	100.0
		Graduated	81	84	96.4	100.0	100.0	94.8	100.0
		Continued HS	-	84	-	-	-	-	-
		Received GED	-	84	-	-	-	-	-
		Dropped Out	-	84	-	-	-	-	-
	GULF COAST H S	Completion I	-	5	-	-	-	-	-
		Completion II	5	5	100.0	-	-	-	-
		Graduated	-	5	-	-	-	-	-
Continued HS		-	5	-	-	-	-	-	
Received GED		-	5	-	-	-	-	-	
Dropped Out		-	5	-	-	-	-	-	
ANDERSON-SHIRO CONS IS		Completion I	40	44	90.9	100.0	-	93.5	85.7
		Completion II	44	44	100.0	100.0	100.0	100.0	100.0
		Graduated	38	44	86.4	100.0	-	87.1	78.6
		Continued HS	-	44	-	-	-	-	-
		Received GED	-	44	-	-	-	-	-
		Dropped Out	-	44	-	-	-	-	-
	ANDERSON-SHIRO JR/SR	Completion I	40	44	90.9	100.0	-	93.5	85.7
		Completion II	44	44	100.0	100.0	100.0	100.0	100.0
		Graduated	38	44	86.4	100.0	-	87.1	78.6
		Continued HS	-	44	-	-	-	-	-
ANDREWS ISD		Completion I	245	248	98.8	100.0	99.1	98.5	100.0
		Completion II	247	248	99.6	100.0	100.0	99.3	100.0
		Graduated	242	248	97.6	100.0	98.1	97.1	98.0
		Continued HS	-	248	-	-	-	-	-
		Received GED	-	248	-	-	-	-	-
		Dropped Out	-	248	-	-	-	-	-
	ANDREWS ALTER	Completion I	-	1	-	-	-	-	-
		Completion II	-	1	-	-	-	-	-
		Graduated	-	1	-	-	-	-	-
		Continued HS	-	1	-	-	-	-	-
		Received GED	-	1	-	-	-	-	-
		Dropped Out	-	1	-	-	-	-	-
ANDREWS HIGH SCHOOL	Completion I	244	247	98.8	100.0	99.0	98.5	100.0	
	Completion II	246	247	99.6	100.0	100.0	99.3	100.0	
	Graduated	242	247	98.0	100.0	99.0	97.1	100.0	
	Continued HS	-	247	-	-	-	-	-	
	Received GED	-	247	-	-	-	-	-	
	Dropped Out	-	247	-	-	-	-	-	
ANGLETON ISD		Completion I	406	445	91.2	90.4	88.5	92.6	90.8
		Completion II	442	445	99.3	100.0	99.1	99.3	100.0
		Graduated	353	445	79.3	78.8	66.4	84.9	69.7
		Continued HS	53	445	11.9	11.5	22.1	7.7	21.1
		Received GED	36	445	8.1	9.6	10.6	6.6	9.2
		Dropped Out	-	445	-	-	-	-	-
	ANGLETON H S	Completion I	387	418	92.6	92.0	90.2	93.8	90.1
		Completion II	415	418	99.3	100.0	99.0	99.2	100.0
		Graduated	353	418	84.4	82.0	73.5	89.2	74.6
		Continued HS	34	418	8.1	10.0	16.7	4.6	15.5
		Received GED	28	418	6.7	-	8.8	5.4	9.9
		Dropped Out	-	418	-	-	-	-	-

Note. A dash (-) indicates data are not reported to protect student anonymity.
^aCompletion I consists of students who graduated or continued high school. Completion II consists of students who graduated, continued high school, or received GEDs.

Table 3
 Longitudinal Completion/Student Status Rates, Grades 9-12, by Student Group, Texas Public Schools, Class of 2003:
 District and Campus Listing

District	Campus	Final status ^a	Number	Number in class	Rate (%)				
					All students	Afr. Am.	Hispanic	White	Econ. dis.
ANGLETON ISD	BRAZORIA CO JUVENILE	Completion I	-	6	-	-	-	-	-
		Completion II	6	6	100.0	-	-	-	-
		Graduated	-	6	-	-	-	-	-
		Continued HS	-	6	-	-	-	-	-
		Received GED	6	6	100.0	-	-	-	-
		Dropped Out	-	6	-	-	-	-	
ANNA ISD		Completion I	77	81	95.1	-	100.0	94.0	100.0
		Completion II	80	81	98.8	-	100.0	98.5	100.0
		Graduated	77	81	95.1	-	100.0	94.0	100.0
		Continued HS	-	81	-	-	-	-	-
		Received GED	-	81	-	-	-	-	-
			Dropped Out	-	81	-	-	-	-
	ANNA H S	Completion I	77	81	95.1	-	100.0	94.0	100.0
		Completion II	80	81	98.8	-	100.0	98.5	100.0
		Graduated	77	81	95.1	-	100.0	94.0	100.0
		Continued HS	-	81	-	-	-	-	-
Received GED		-	81	-	-	-	-	-	
		Dropped Out	-	81	-	-	-	-	
ANSON ISD		Completion I	51	52	98.1	-	100.0	97.0	100.0
		Completion II	51	52	98.1	-	100.0	97.0	100.0
		Graduated	51	52	98.1	-	100.0	97.0	100.0
		Continued HS	-	52	-	-	-	-	-
		Received GED	-	52	-	-	-	-	-
			Dropped Out	-	52	-	-	-	-
	ANSON H S	Completion I	51	52	98.1	-	100.0	97.0	100.0
		Completion II	51	52	98.1	-	100.0	97.0	100.0
		Graduated	51	52	98.1	-	100.0	97.0	100.0
		Continued HS	-	52	-	-	-	-	-
Received GED		-	52	-	-	-	-	-	
		Dropped Out	-	52	-	-	-	-	
ANTHONY		Completion I	46	48	95.8	-	95.6	-	95.7
		Completion II	46	48	95.8	-	95.6	-	95.7
		Graduated	43	48	89.6	-	88.9	-	89.1
		Continued HS	-	48	-	-	-	-	-
		Received GED	-	48	-	-	-	-	-
			Dropped Out	-	48	-	-	-	-
	ANTHONY H S	Completion I	46	48	95.8	-	95.6	-	95.7
		Completion II	46	48	95.8	-	95.6	-	95.7
		Graduated	43	48	89.6	-	88.9	-	89.1
		Continued HS	-	48	-	-	-	-	-
Received GED		-	48	-	-	-	-	-	
		Dropped Out	-	48	-	-	-	-	
ANTON ISD		Completion I	20	20	100.0	-	100.0	100.0	100.0
		Completion II	20	20	100.0	-	100.0	100.0	100.0
		Graduated	20	20	100.0	-	100.0	100.0	100.0
		Continued HS	-	20	-	-	-	-	-
		Received GED	-	20	-	-	-	-	-
			Dropped Out	-	20	-	-	-	-
	ANTON H S	Completion I	20	20	100.0	-	100.0	100.0	100.0
		Completion II	20	20	100.0	-	100.0	100.0	100.0
		Graduated	20	20	100.0	-	100.0	100.0	100.0
		Continued HS	-	20	-	-	-	-	-
Received GED		-	20	-	-	-	-	-	
		Dropped Out	-	20	-	-	-	-	
APPLE SPRINGS ISD		Completion I	10	10	100.0	-	-	100.0	-
		Completion II	10	10	100.0	-	-	100.0	-
		Graduated	9	10	90.0	-	-	100.0	-
		Continued HS	-	10	-	-	-	-	-
		Received GED	-	10	-	-	-	-	-
			Dropped Out	-	10	-	-	-	-
	APPLE SPRINGS H S	Completion I	10	10	100.0	-	-	100.0	-
		Completion II	10	10	100.0	-	-	100.0	-
		Graduated	9	10	90.0	-	-	100.0	-
		Continued HS	-	10	-	-	-	-	-
Received GED		-	10	-	-	-	-	-	
		Dropped Out	-	10	-	-	-	-	

Note. A dash (-) indicates data are not reported to protect student anonymity.

^aCompletion I consists of students who graduated or continued high school. Completion II consists of students who graduated, continued high school, or received GEDs.

Table 3
 Longitudinal Completion/Student Status Rates, Grades 9-12, by Student Group, Texas Public Schools, Class of 2003:
 District and Campus Listing

District	Campus	Final status ^a	Number	Number		Rate (%)			
				in class	All students	Afr. Am.	His-panic	White	Econ. dis.
AQUILLA ISD		Completion I	16	16	100.0	-	-	100.0	-
		Completion II	16	16	100.0	-	-	100.0	-
		Graduated	16	16	100.0	-	-	100.0	-
		Continued HS	-	16	-	-	-	-	-
		Received GED	-	16	-	-	-	-	-
		Dropped Out	-	16	-	-	-	-	-
	AQUILLA SCHOOL	Completion I	16	16	100.0	-	-	100.0	-
		Completion II	16	16	100.0	-	-	100.0	-
		Graduated	16	16	100.0	-	-	100.0	-
		Continued HS	-	16	-	-	-	-	-
		Received GED	-	16	-	-	-	-	-
		Dropped Out	-	16	-	-	-	-	-
ARANSAS COUNTY ISD		Completion I	227	247	91.9	90.0	89.4	92.9	86.0
		Completion II	239	247	96.8	100.0	93.9	97.4	91.2
		Graduated	218	247	88.3	90.0	83.3	89.6	80.7
		Continued HS	9	247	3.6	-	-	3.2	-
		Received GED	12	247	4.9	-	-	4.5	-
		Dropped Out	8	247	3.2	-	-	-	8.8
	ROCKPORT-FULTON H S	Completion I	227	247	91.9	90.0	89.4	92.9	86.0
		Completion II	239	247	96.8	100.0	93.9	97.4	91.2
		Graduated	218	247	88.3	90.0	83.3	89.6	80.7
		Continued HS	9	247	3.6	-	-	3.2	-
		Received GED	12	247	4.9	-	-	4.5	-
		Dropped Out	8	247	3.2	-	-	-	8.8
ARANSAS PASS ISD		Completion I	112	121	92.6	83.3	92.3	93.4	92.3
		Completion II	114	121	94.2	83.3	92.3	96.7	92.3
		Graduated	106	121	87.6	83.3	84.6	90.2	90.4
		Continued HS	6	121	5.0	-	-	-	-
		Received GED	-	121	-	-	-	-	-
		Dropped Out	7	121	5.8	-	-	-	-
	ARANSAS PASS HIGH SC	Completion I	112	121	92.6	83.3	92.3	93.4	92.3
		Completion II	114	121	94.2	83.3	92.3	96.7	92.3
		Graduated	106	121	87.6	83.3	84.6	90.2	90.4
		Continued HS	6	121	5.0	-	-	-	-
		Received GED	-	121	-	-	-	-	-
		Dropped Out	7	121	5.8	-	-	-	-
ARCHER CITY ISD		Completion I	48	52	92.3	-	-	91.8	-
		Completion II	51	52	98.1	-	-	98.0	-
		Graduated	48	52	92.3	-	-	91.8	-
		Continued HS	-	52	-	-	-	-	-
		Received GED	-	52	-	-	-	-	-
		Dropped Out	-	52	-	-	-	-	-
	ARCHER CITY H S	Completion I	48	52	92.3	-	-	91.8	-
		Completion II	51	52	98.1	-	-	98.0	-
		Graduated	48	52	92.3	-	-	91.8	-
		Continued HS	-	52	-	-	-	-	-
		Received GED	-	52	-	-	-	-	-
		Dropped Out	-	52	-	-	-	-	-
ARLINGTON ISD		Completion I	3,247	3,577	90.8	92.8	84.5	91.1	86.5
		Completion II	3,422	3,577	95.7	95.4	89.3	97.5	92.0
		Graduated	2,930	3,577	81.9	80.7	68.6	85.7	69.3
		Continued HS	317	3,577	8.9	12.1	15.8	5.5	17.2
		Received GED	175	3,577	4.9	2.6	4.8	6.4	5.5
		Dropped Out	155	3,577	4.3	4.6	10.7	2.5	8.0
	ARLINGTON H S	Completion I	576	643	89.6	91.8	86.1	89.1	86.8
		Completion II	619	643	96.3	91.8	92.1	97.7	94.2
		Graduated	556	643	86.5	83.6	82.2	87.5	81.8
		Continued HS	20	643	3.1	8.2	-	1.6	5.0
		Received GED	43	643	6.7	-	5.9	8.6	7.4
		Dropped Out	24	643	3.7	8.2	7.9	2.3	5.8
	BOWIE H S	Completion I	610	664	91.9	97.4	86.7	88.7	95.6
		Completion II	640	664	96.4	98.9	88.8	96.8	96.5
		Graduated	572	664	86.1	91.1	77.6	84.1	81.4
		Continued HS	38	664	5.7	6.3	9.2	4.6	14.2
		Received GED	30	664	4.5	-	-	8.1	-
		Dropped Out	24	664	3.6	-	11.2	3.2	-

Note. A dash (-) indicates data are not reported to protect student anonymity.
^aCompletion I consists of students who graduated or continued high school. Completion II consists of students who graduated, continued high school, or received GEDs.

Table 3
 Longitudinal Completion/Student Status Rates, Grades 9-12, by Student Group, Texas Public Schools, Class of 2003:
 District and Campus Listing

District	Campus	Final status ^a	Number	Number in class	Rate (%)				
					All students	Afr. Am.	Hispanic	White	Econ. dis.
ARLINGTON ISD	LAMAR H S	Completion I	545	611	89.2	90.9	76.9	91.3	82.1
		Completion II	578	611	94.6	94.5	85.2	97.3	91.5
		Graduated	503	611	82.3	79.1	65.7	87.7	67.9
		Continued HS	42	611	6.9	11.8	11.1	3.6	14.2
		Received GED	33	611	5.4	-	8.3	6.0	9.4
		Dropped Out	33	611	5.4	5.5	14.8	2.7	8.5
	MARTIN H S	Completion I	838	875	95.8	97.7	96.5	95.1	87.5
		Completion II	865	875	98.9	98.9	100.0	98.7	93.8
		Graduated	827	875	94.5	92.0	96.5	94.4	78.1
		Continued HS	11	875	1.3	5.7	-	0.7	-
		Received GED	27	875	3.1	-	-	3.6	-
		Dropped Out	10	875	1.1	-	-	1.3	-
	SAM HOUSTON H S	Completion I	494	578	85.5	88.4	81.3	84.3	84.5
		Completion II	525	578	90.8	92.6	86.6	93.3	88.7
		Graduated	430	578	74.4	81.1	64.7	76.9	70.0
		Continued HS	64	578	11.1	7.4	16.6	7.5	14.6
		Received GED	31	578	5.4	4.2	5.3	9.0	4.2
		Dropped Out	53	578	9.2	7.4	13.4	6.7	11.3
	TURNING POINT ALTER	Completion I	-	4	-	-	-	-	-
		Completion II	-	4	-	-	-	-	-
		Graduated	-	4	-	-	-	-	-
		Continued HS	-	4	-	-	-	-	-
		Received GED	-	4	-	-	-	-	-
		Dropped Out	-	4	-	-	-	-	-
VENTURE ALTER H S	Completion I	158	168	94.0	90.3	100.0	91.8	92.5	
	Completion II	166	168	98.8	96.8	100.0	98.8	100.0	
	Graduated	40	168	23.8	-	20.9	27.1	-	
	Continued HS	118	168	70.2	77.4	79.1	64.7	82.5	
	Received GED	8	168	4.8	-	-	7.1	-	
	Dropped Out	-	168	-	-	-	-	-	
ARP ISD		Completion I	59	62	95.2	95.0	-	95.1	95.8
		Completion II	61	62	98.4	95.0	-	100.0	100.0
		Graduated	56	62	90.3	95.0	-	87.8	91.7
		Continued HS	-	62	-	-	-	-	-
		Received GED	-	62	-	-	-	-	-
		Dropped Out	-	62	-	-	-	-	-
	ARP H S	Completion I	59	62	95.2	95.0	-	95.1	95.8
		Completion II	61	62	98.4	95.0	-	100.0	100.0
		Graduated	56	62	90.3	95.0	-	87.8	91.7
		Continued HS	-	62	-	-	-	-	-
		Received GED	-	62	-	-	-	-	-
		Dropped Out	-	62	-	-	-	-	-
ASPERMONT ISD		Completion I	17	18	94.4	-	-	93.3	-
		Completion II	17	18	94.4	-	-	93.3	-
		Graduated	17	18	94.4	-	-	93.3	-
		Continued HS	-	18	-	-	-	-	-
		Received GED	-	18	-	-	-	-	-
		Dropped Out	-	18	-	-	-	-	-
	ASPERMONT HS	Completion I	17	18	94.4	-	-	93.3	-
		Completion II	17	18	94.4	-	-	93.3	-
		Graduated	17	18	94.4	-	-	93.3	-
		Continued HS	-	18	-	-	-	-	-
		Received GED	-	18	-	-	-	-	-
		Dropped Out	-	18	-	-	-	-	-
ATHENS ISD		Completion I	216	239	90.4	80.6	90.0	92.6	88.4
		Completion II	218	239	91.2	80.6	90.0	93.8	88.4
		Graduated	208	239	87.0	72.2	85.0	90.7	79.1
		Continued HS	8	239	3.3	-	-	-	-
		Received GED	-	239	-	-	-	-	-
		Dropped Out	21	239	8.8	19.4	-	6.2	11.6
	ATHENS H S	Completion I	207	227	91.2	80.0	92.1	93.5	88.4
		Completion II	208	227	91.6	80.0	92.1	94.1	88.4
		Graduated	199	227	87.7	71.4	86.8	91.5	79.1
		Continued HS	8	227	3.5	-	-	-	-
		Received GED	-	227	-	-	-	-	-
		Dropped Out	19	227	8.4	20.0	-	5.9	11.6

Note. A dash (-) indicates data are not reported to protect student anonymity.

^aCompletion I consists of students who graduated or continued high school. Completion II consists of students who graduated, continued high school, or received GEDs.

Table 3
 Longitudinal Completion/Student Status Rates, Grades 9-12, by Student Group, Texas Public Schools, Class of 2003:
 District and Campus Listing

District	Campus	Final status ^a	Number	Number	Rate (%)				Econ. dis.
				in class	All students	Afr. Am.	His-panic	White	
ATLANTA ISD		Completion I	146	154	94.8	100.0	-	91.9	94.7
		Completion II	153	154	99.4	100.0	-	99.0	100.0
		Graduated	144	154	93.5	98.1	-	91.9	94.7
		Continued HS	-	154	-	-	-	-	-
		Received GED	7	154	4.5	-	-	7.1	-
		Dropped Out	-	154	-	-	-	-	-
	ATLANTA H S	Completion I	146	154	94.8	100.0	-	91.9	94.7
		Completion II	153	154	99.4	100.0	-	99.0	100.0
		Graduated	144	154	93.5	98.1	-	91.9	94.7
		Continued HS	-	154	-	-	-	-	-
		Received GED	7	154	4.5	-	-	7.1	-
		Dropped Out	-	154	-	-	-	-	-
AUBREY ISD		Completion I	66	68	97.1	-	-	98.4	-
		Completion II	66	68	97.1	-	-	98.4	-
		Graduated	65	68	95.6	-	-	98.4	-
		Continued HS	-	68	-	-	-	-	-
		Received GED	-	68	-	-	-	-	-
		Dropped Out	-	68	-	-	-	-	-
	AUBREY H S	Completion I	66	68	97.1	-	-	98.4	-
		Completion II	66	68	97.1	-	-	98.4	-
		Graduated	65	68	95.6	-	-	98.4	-
		Continued HS	-	68	-	-	-	-	-
		Received GED	-	68	-	-	-	-	-
		Dropped Out	-	68	-	-	-	-	-
AUSTIN ISD		Completion I	4,062	4,476	90.8	89.5	87.9	93.4	88.9
		Completion II	4,198	4,476	93.8	92.1	90.4	97.1	91.3
		Graduated	3,529	4,476	78.8	73.8	70.3	87.4	67.9
		Continued HS	533	4,476	11.9	15.7	17.6	6.0	21.1
		Received GED	136	4,476	3.0	2.7	2.5	3.7	2.4
		Dropped Out	278	4,476	6.2	7.9	9.6	2.9	8.7
	ANDERSON H S	Completion I	438	456	96.1	96.3	93.9	96.1	93.5
		Completion II	451	456	98.9	96.3	98.5	99.1	96.8
		Graduated	421	456	92.3	81.5	87.9	94.3	83.9
		Continued HS	17	456	3.7	-	-	1.8	-
		Received GED	13	456	2.9	-	-	3.0	-
		Dropped Out	5	456	1.1	-	-	-	-
	AUSTIN H S	Completion I	441	461	95.7	89.3	93.8	97.0	97.2
		Completion II	450	461	97.6	92.9	96.1	98.7	98.6
		Graduated	421	461	91.3	75.0	85.9	95.0	85.9
		Continued HS	20	461	4.3	-	7.8	2.0	11.3
		Received GED	9	461	2.0	-	-	1.7	-
		Dropped Out	11	461	2.4	-	3.9	-	-
	AUSTIN ST HOSPITAL	Completion I	-	3	-	-	-	-	-
		Completion II	-	3	-	-	-	-	-
		Graduated	-	3	-	-	-	-	-
		Continued HS	-	3	-	-	-	-	-
		Received GED	-	3	-	-	-	-	-
		Dropped Out	-	3	-	-	-	-	-
	BOWIE H S	Completion I	583	601	97.0	100.0	97.8	96.3	100.0
		Completion II	591	601	98.3	100.0	97.8	98.3	100.0
		Graduated	559	601	93.0	93.8	90.5	93.4	79.2
		Continued HS	24	601	4.0	-	7.3	2.9	20.8
		Received GED	8	601	1.3	-	-	2.0	-
		Dropped Out	10	601	1.7	-	-	1.7	-
	CROCKETT H S	Completion I	442	492	89.8	95.5	88.7	90.5	88.8
		Completion II	457	492	92.9	95.5	91.3	94.8	89.7
		Graduated	406	492	82.5	79.5	78.4	88.2	76.6
		Continued HS	36	492	7.3	15.9	10.4	2.4	12.1
		Received GED	15	492	3.0	-	2.6	4.3	-
		Dropped Out	35	492	7.1	-	8.7	5.2	10.3
GONZALO GARZA INDEPE	Completion I	191	201	95.0	95.5	98.5	92.0	93.8	
	Completion II	196	201	97.5	97.7	98.5	96.6	96.3	
	Graduated	55	201	27.4	18.2	16.2	40.2	12.3	
	Continued HS	136	201	67.7	77.3	82.4	51.7	81.5	
	Received GED	5	201	2.5	-	-	-	-	
	Dropped Out	5	201	2.5	-	-	-	-	

Note. A dash (-) indicates data are not reported to protect student anonymity.
^aCompletion I consists of students who graduated or continued high school. Completion II consists of students who graduated, continued high school, or received GEDs.

Table 3
 Longitudinal Completion/Student Status Rates, Grades 9-12, by Student Group, Texas Public Schools, Class of 2003:
 District and Campus Listing

District	Campus	Final status ^a	Number	Number in class	Rate (%)				
					All students	Afr. Am.	Hispanic	White	Econ. dis.
AUSTIN ISD	JOHNSON H S	Completion I	340	364	93.4	91.5	90.4	96.2	89.9
		Completion II	348	364	95.6	92.3	92.8	100.0	93.7
		Graduated	320	364	87.9	85.4	79.5	94.0	78.5
		Continued HS	20	364	5.5	6.2	10.8	-	11.4
		Received GED	8	364	2.2	-	-	3.8	-
		Dropped Out	16	364	4.4	7.7	7.2	-	6.3
	JOHNSTON H S	Completion I	157	176	89.2	93.3	88.7	84.6	92.1
		Completion II	160	176	90.9	93.3	91.0	84.6	93.3
		Graduated	120	176	68.2	63.3	69.2	69.2	69.7
		Continued HS	37	176	21.0	30.0	19.5	-	22.5
		Received GED	-	176	-	-	-	-	-
		Dropped Out	16	176	9.1	-	9.0	-	6.7
	LANIER H S	Completion I	311	373	83.4	85.0	82.5	81.9	88.5
		Completion II	330	373	88.5	88.8	86.1	91.6	91.1
		Graduated	250	373	67.0	75.0	59.3	77.1	69.3
		Continued HS	61	373	16.4	10.0	23.2	-	19.3
		Received GED	19	373	5.1	-	3.6	9.6	2.6
		Dropped Out	43	373	11.5	11.3	13.9	8.4	8.9
	MCCALLUM H S	Completion I	340	368	92.4	93.6	88.8	93.6	85.2
		Completion II	348	368	94.6	93.6	91.3	96.1	88.5
		Graduated	309	368	84.0	80.9	72.5	88.4	60.7
		Continued HS	31	368	8.4	12.8	16.3	5.2	24.6
		Received GED	8	368	2.2	-	-	2.6	-
		Dropped Out	20	368	5.4	-	8.8	3.9	11.5
PHOENIX ACADEMY	Completion I	-	4	-	-	-	-	-	
	Completion II	-	4	-	-	-	-	-	
	Graduated	-	4	-	-	-	-	-	
	Continued HS	-	4	-	-	-	-	-	
	Received GED	-	4	-	-	-	-	-	
	Dropped Out	-	4	-	-	-	-	-	
REAGAN H S	Completion I	197	238	82.8	88.7	77.3	72.7	87.1	
	Completion II	205	238	86.1	91.3	79.1	100.0	91.4	
	Graduated	169	238	71.0	80.0	62.7	54.5	75.0	
	Continued HS	28	238	11.8	8.7	14.5	-	12.1	
	Received GED	8	238	3.4	-	-	-	4.3	
	Dropped Out	33	238	13.9	8.7	20.9	-	8.6	
ROSEDALE	Completion I	9	10	90.0	-	-	-	-	
	Completion II	9	10	90.0	-	-	-	-	
	Graduated	-	10	-	-	-	-	-	
	Continued HS	8	10	80.0	-	-	-	-	
	Received GED	-	10	-	-	-	-	-	
	Dropped Out	-	10	-	-	-	-	-	
TRAVIS H S	Completion I	310	366	84.7	88.6	84.3	84.4	85.8	
	Completion II	319	366	87.2	91.4	86.3	90.6	86.7	
	Graduated	247	366	67.5	71.4	67.9	59.4	68.7	
	Continued HS	63	366	17.2	17.1	16.4	25.0	17.1	
	Received GED	9	366	2.5	-	2.0	-	-	
	Dropped Out	47	366	12.8	-	13.7	-	13.3	
AUSTWELL-TIVOLI ISD	AUSTWELL-TIVOLI H S	Completion I	15	15	100.0	-	100.0	100.0	100.0
		Completion II	15	15	100.0	-	100.0	100.0	100.0
		Graduated	14	15	93.3	-	87.5	100.0	83.3
		Continued HS	-	15	-	-	-	-	-
		Received GED	-	15	-	-	-	-	-
		Dropped Out	-	15	-	-	-	-	-
	AUSTWELL-TIVOLI H S	Completion I	15	15	100.0	-	100.0	100.0	100.0
		Completion II	15	15	100.0	-	100.0	100.0	100.0
		Graduated	14	15	93.3	-	87.5	100.0	83.3
		Continued HS	-	15	-	-	-	-	-
AVALON ISD	Completion I	22	22	100.0	-	100.0	100.0	100.0	
	Completion II	22	22	100.0	-	100.0	100.0	100.0	
	Graduated	22	22	100.0	-	100.0	100.0	100.0	
	Continued HS	-	22	-	-	-	-	-	
	Received GED	-	22	-	-	-	-	-	
	Dropped Out	-	22	-	-	-	-	-	

Note. A dash (-) indicates data are not reported to protect student anonymity.

^aCompletion I consists of students who graduated or continued high school. Completion II consists of students who graduated, continued high school, or received GEDs.

Table 3
 Longitudinal Completion/Student Status Rates, Grades 9-12, by Student Group, Texas Public Schools, Class of 2003:
 District and Campus Listing

District	Campus	Final status ^a	Number	Number in class	Rate (%)				
					All students	Afr. Am.	Hispanic	White	Econ. dis.
AVALON ISD	AVALON SCHOOL	Completion I	22	22	100.0	-	100.0	100.0	100.0
		Completion II	22	22	100.0	-	100.0	100.0	100.0
		Graduated	22	22	100.0	-	100.0	100.0	100.0
		Continued HS	-	22	-	-	-	-	-
		Received GED	-	22	-	-	-	-	-
		Dropped Out	-	22	-	-	-	-	
AVERY ISD		Completion I	14	16	87.5	-	-	86.7	75.0
		Completion II	14	16	87.5	-	-	86.7	75.0
		Graduated	13	16	81.3	-	-	80.0	62.5
		Continued HS	-	16	-	-	-	-	-
		Received GED	-	16	-	-	-	-	-
			Dropped Out	-	16	-	-	-	-
	AVERY H S	Completion I	14	16	87.5	-	-	86.7	75.0
		Completion II	14	16	87.5	-	-	86.7	75.0
		Graduated	13	16	81.3	-	-	80.0	62.5
		Continued HS	-	16	-	-	-	-	-
Received GED		-	16	-	-	-	-	-	
		Dropped Out	-	16	-	-	-	-	
AVINGER ISD		Completion I	11	12	91.7	-	-	88.9	83.3
		Completion II	11	12	91.7	-	-	88.9	83.3
		Graduated	11	12	91.7	-	-	88.9	83.3
		Continued HS	-	12	-	-	-	-	-
		Received GED	-	12	-	-	-	-	-
			Dropped Out	-	12	-	-	-	-
	AVINGER H S	Completion I	11	12	91.7	-	-	88.9	83.3
		Completion II	11	12	91.7	-	-	88.9	83.3
		Graduated	11	12	91.7	-	-	88.9	83.3
		Continued HS	-	12	-	-	-	-	-
Received GED		-	12	-	-	-	-	-	
		Dropped Out	-	12	-	-	-	-	
AXTELL ISD		Completion I	56	62	90.3	-	-	91.5	73.7
		Completion II	60	62	96.8	-	-	96.6	94.7
		Graduated	55	62	88.7	-	-	89.8	73.7
		Continued HS	-	62	-	-	-	-	-
		Received GED	-	62	-	-	-	-	-
			Dropped Out	-	62	-	-	-	-
	AXTELL H S	Completion I	50	53	94.3	-	-	96.0	83.3
		Completion II	52	53	98.1	-	-	98.0	100.0
		Graduated	50	53	94.3	-	-	96.0	83.3
		Continued HS	-	53	-	-	-	-	-
		Received GED	-	53	-	-	-	-	-
			Dropped Out	-	53	-	-	-	-
	METHODIST HOME BOYS	Completion I	-	4	-	-	-	-	-
		Completion II	-	4	-	-	-	-	-
		Graduated	-	4	-	-	-	-	-
Continued HS		-	4	-	-	-	-	-	
Received GED		-	4	-	-	-	-	-	
		Dropped Out	-	4	-	-	-	-	
OPPORTUNITY LEARNING	Completion I	-	2	-	-	-	-	-	
	Completion II	-	2	-	-	-	-	-	
	Graduated	-	2	-	-	-	-	-	
	Continued HS	-	2	-	-	-	-	-	
	Received GED	-	2	-	-	-	-	-	
		Dropped Out	-	2	-	-	-	-	
WACO CTR FOR YOUTH	Completion I	-	3	-	-	-	-	-	
	Completion II	-	3	-	-	-	-	-	
	Graduated	-	3	-	-	-	-	-	
	Continued HS	-	3	-	-	-	-	-	
	Received GED	-	3	-	-	-	-	-	
		Dropped Out	-	3	-	-	-	-	
AZLE ISD	Completion I	340	384	88.5	-	93.8	88.3	71.1	
	Completion II	355	384	92.4	-	93.8	92.5	73.7	
	Graduated	320	384	83.3	-	62.5	84.4	52.6	
	Continued HS	20	384	5.2	-	31.3	3.9	18.4	
	Received GED	15	384	3.9	-	-	4.2	-	
		Dropped Out	29	384	7.6	-	7.5	26.3	

Note. A dash (-) indicates data are not reported to protect student anonymity.

^aCompletion I consists of students who graduated or continued high school. Completion II consists of students who graduated, continued high school, or received GEDs.

Table 3
 Longitudinal Completion/Student Status Rates, Grades 9-12, by Student Group, Texas Public Schools, Class of 2003:
 District and Campus Listing

District	Campus	Final status ^a	Number	Number in class	Rate (%)				
					All students	Afr. Am.	Hispanic	White	Econ. dis.
AZLE ISD	AZLE H S	Completion I	340	384	88.5	-	93.8	88.3	71.1
		Completion II	355	384	92.4	-	93.8	92.5	73.7
		Graduated	320	384	83.3	-	62.5	84.4	52.6
		Continued HS	20	384	5.2	-	31.3	3.9	18.4
		Received GED	15	384	3.9	-	-	4.2	-
		Dropped Out	29	384	7.6	-	-	7.5	26.3
BAIRD ISD		Completion I	32	34	94.1	-	100.0	92.6	85.7
		Completion II	33	34	97.1	-	100.0	96.3	85.7
		Graduated	32	34	94.1	-	100.0	92.6	85.7
		Continued HS	-	34	-	-	-	-	-
		Received GED	-	34	-	-	-	-	-
		Dropped Out	-	34	-	-	-	-	-
	BAIRD H S	Completion I	32	34	94.1	-	100.0	92.6	85.7
		Completion II	33	34	97.1	-	100.0	96.3	85.7
		Graduated	32	34	94.1	-	100.0	92.6	85.7
		Continued HS	-	34	-	-	-	-	-
		Received GED	-	34	-	-	-	-	-
		Dropped Out	-	34	-	-	-	-	-
BALLINGER ISD		Completion I	81	86	94.2	-	89.7	96.3	95.2
		Completion II	82	86	95.3	-	93.1	96.3	95.2
		Graduated	80	86	93.0	-	86.2	96.3	90.5
		Continued HS	-	86	-	-	-	-	-
		Received GED	-	86	-	-	-	-	-
		Dropped Out	-	86	-	-	-	-	-
	BALLINGER H S	Completion I	79	83	95.2	-	92.9	96.2	100.0
		Completion II	80	83	96.4	-	96.4	96.2	100.0
		Graduated	78	83	94.0	-	89.3	96.2	94.4
		Continued HS	-	83	-	-	-	-	-
		Received GED	-	83	-	-	-	-	-
		Dropped Out	-	83	-	-	-	-	-
BALMORHEA ISD		Completion I	16	17	94.1	-	93.3	-	90.9
		Completion II	17	17	100.0	-	100.0	-	100.0
		Graduated	15	17	88.2	-	86.7	-	81.8
		Continued HS	-	17	-	-	-	-	-
		Received GED	-	17	-	-	-	-	-
		Dropped Out	-	17	-	-	-	-	-
	BALMORHEA SCHOOL	Completion I	16	17	94.1	-	93.3	-	90.9
		Completion II	17	17	100.0	-	100.0	-	100.0
		Graduated	15	17	88.2	-	86.7	-	81.8
		Continued HS	-	17	-	-	-	-	-
		Received GED	-	17	-	-	-	-	-
		Dropped Out	-	17	-	-	-	-	-
BANDERA ISD		Completion I	158	168	94.0	-	95.2	93.9	88.2
		Completion II	168	168	100.0	-	100.0	100.0	100.0
		Graduated	149	168	88.7	-	95.2	87.8	76.5
		Continued HS	9	168	5.4	-	-	6.1	-
		Received GED	10	168	6.0	-	-	6.1	-
		Dropped Out	-	168	-	-	-	-	-
	BANDERA H S	Completion I	158	168	94.0	-	95.2	93.9	88.2
		Completion II	168	168	100.0	-	100.0	100.0	100.0
		Graduated	149	168	88.7	-	95.2	87.8	76.5
		Continued HS	9	168	5.4	-	-	6.1	-
		Received GED	10	168	6.0	-	-	6.1	-
		Dropped Out	-	168	-	-	-	-	-
BANGS ISD		Completion I	65	71	91.5	-	84.6	94.3	92.3
		Completion II	69	71	97.2	-	92.3	98.1	100.0
		Graduated	63	71	88.7	-	84.6	90.6	92.3
		Continued HS	-	71	-	-	-	-	-
		Received GED	-	71	-	-	-	-	-
		Dropped Out	-	71	-	-	-	-	-
	BANGS H S	Completion I	64	68	94.1	-	84.6	98.0	92.3
		Completion II	67	68	98.5	-	92.3	100.0	100.0
		Graduated	62	68	91.2	-	84.6	94.0	92.3
		Continued HS	-	68	-	-	-	-	-
		Received GED	-	68	-	-	-	-	-
		Dropped Out	-	68	-	-	-	-	-

Note. A dash (-) indicates data are not reported to protect student anonymity.

^aCompletion I consists of students who graduated or continued high school. Completion II consists of students who graduated, continued high school, or received GEDs.

Table 3
 Longitudinal Completion/Student Status Rates, Grades 9-12, by Student Group, Texas Public Schools, Class of 2003:
 District and Campus Listing

District	Campus	Final status ^a	Number	Number	Rate (%)				
				in class	All students	Afr. Am.	Hispanic	White	Econ. dis.
BANGS ISD	C A P HIGH SCHOOL	Completion I	-	3	-	-	-	-	-
		Completion II	-	3	-	-	-	-	-
		Graduated	-	3	-	-	-	-	-
		Continued HS	-	3	-	-	-	-	-
		Received GED	-	3	-	-	-	-	-
		Dropped Out	-	3	-	-	-	-	-
BANQUETE ISD		Completion I	58	59	98.3	-	97.7	100.0	96.0
		Completion II	58	59	98.3	-	97.7	100.0	96.0
		Graduated	54	59	91.5	-	93.2	86.7	88.0
		Continued HS	-	59	-	-	-	-	-
		Received GED	-	59	-	-	-	-	-
		Dropped Out	-	59	-	-	-	-	-
	BANQUETE H S	Completion I	58	59	98.3	-	97.7	100.0	96.0
		Completion II	58	59	98.3	-	97.7	100.0	96.0
		Graduated	54	59	91.5	-	93.2	86.7	88.0
		Continued HS	-	59	-	-	-	-	-
		Received GED	-	59	-	-	-	-	-
		Dropped Out	-	59	-	-	-	-	-
BARBERS HILL ISD		Completion I	187	194	96.4	87.5	100.0	96.4	100.0
		Completion II	190	194	97.9	100.0	100.0	97.6	100.0
		Graduated	185	194	95.4	87.5	100.0	95.2	100.0
		Continued HS	-	194	-	-	-	-	-
		Received GED	-	194	-	-	-	-	-
		Dropped Out	-	194	-	-	-	-	-
	BARBERS HILL H S	Completion I	185	192	96.4	87.5	100.0	96.4	100.0
		Completion II	188	192	97.9	100.0	100.0	97.6	100.0
		Graduated	184	192	95.8	87.5	100.0	95.8	100.0
		Continued HS	-	192	-	-	-	-	-
		Received GED	-	192	-	-	-	-	-
		Dropped Out	-	192	-	-	-	-	-
GULF COAST H S	Completion I	-	2	-	-	-	-	-	
	Completion II	-	2	-	-	-	-	-	
	Graduated	-	2	-	-	-	-	-	
	Continued HS	-	2	-	-	-	-	-	
	Received GED	-	2	-	-	-	-	-	
	Dropped Out	-	2	-	-	-	-	-	
BARTLETT ISD		Completion I	36	39	92.3	83.3	93.8	94.1	91.7
		Completion II	38	39	97.4	100.0	93.8	100.0	100.0
		Graduated	35	39	89.7	83.3	87.5	94.1	83.3
		Continued HS	-	39	-	-	-	-	-
		Received GED	-	39	-	-	-	-	-
		Dropped Out	-	39	-	-	-	-	-
	BARTLETT H S	Completion I	36	39	92.3	83.3	93.8	94.1	91.7
		Completion II	38	39	97.4	100.0	93.8	100.0	100.0
		Graduated	35	39	89.7	83.3	87.5	94.1	83.3
		Continued HS	-	39	-	-	-	-	-
		Received GED	-	39	-	-	-	-	-
		Dropped Out	-	39	-	-	-	-	-
BASTROP ISD		Completion I	410	441	93.0	90.2	90.7	94.2	90.8
		Completion II	415	441	94.1	92.2	91.6	95.3	92.5
		Graduated	381	441	86.4	82.4	78.5	90.3	77.5
		Continued HS	29	441	6.6	-	12.1	4.0	13.3
		Received GED	5	441	1.1	-	-	-	-
		Dropped Out	26	441	5.9	-	8.4	4.7	7.5
	BASTROP H S	Completion I	387	417	92.8	89.8	89.8	94.3	89.8
		Completion II	392	417	94.0	91.8	90.8	95.5	91.7
		Graduated	373	417	89.4	83.7	82.7	93.2	83.3
		Continued HS	14	417	3.4	-	7.1	-	6.5
		Received GED	5	417	1.2	-	-	-	-
		Dropped Out	25	417	6.0	-	9.2	4.5	8.3
	GENESIS H S	Completion I	23	24	95.8	-	100.0	92.3	100.0
		Completion II	23	24	95.8	-	100.0	92.3	100.0
		Graduated	8	24	33.3	-	-	-	-
		Continued HS	15	24	62.5	-	66.7	61.5	75.0
		Received GED	-	24	-	-	-	-	-
		Dropped Out	-	24	-	-	-	-	-

Note. A dash (-) indicates data are not reported to protect student anonymity.

^aCompletion I consists of students who graduated or continued high school. Completion II consists of students who graduated, continued high school, or received GEDs.

Table 3
 Longitudinal Completion/Student Status Rates, Grades 9-12, by Student Group, Texas Public Schools, Class of 2003:
 District and Campus Listing

District	Campus	Final status ^a	Number	Number in class	Rate (%)				
					All students	Afr. Am.	Hispanic	White	Econ. dis.
BAY AREA CHARTER SCH00		Completion I	30	45	66.7	-	-	69.2	83.3
		Completion II	33	45	73.3	-	-	76.9	83.3
		Graduated	22	45	48.9	-	-	53.8	-
		Continued HS	8	45	17.8	-	-	15.4	-
		Received GED	-	45	-	-	-	-	-
	Dropped Out	12	45	26.7	-	-	23.1	-	
	ED WHITE MEMORIAL HI	Completion I	29	43	67.4	-	-	68.4	83.3
		Completion II	32	43	74.4	-	-	76.3	83.3
		Graduated	22	43	51.2	-	-	55.3	-
		Continued HS	7	43	16.3	-	-	13.2	-
Received GED		-	43	-	-	-	-	-	
Dropped Out	11	43	25.6	-	-	23.7	-		
BAY CITY ISD		Completion I	258	281	91.8	92.2	84.4	96.3	88.1
		Completion II	264	281	94.0	92.2	88.9	97.8	90.3
		Graduated	250	281	89.0	86.3	80.0	95.6	85.8
		Continued HS	8	281	2.8	-	-	-	-
		Received GED	6	281	2.1	-	-	-	-
	Dropped Out	17	281	6.0	-	11.1	-	9.7	
	BAY CITY H S	Completion I	258	281	91.8	92.2	84.4	96.3	88.1
		Completion II	264	281	94.0	92.2	88.9	97.8	90.3
		Graduated	250	281	89.0	86.3	80.0	95.6	85.8
		Continued HS	8	281	2.8	-	-	-	-
Received GED		6	281	2.1	-	-	-	-	
Dropped Out	17	281	6.0	-	11.1	-	9.7		
BEAUMONT ISD		Completion I	1,103	1,225	90.0	88.9	88.5	92.2	88.5
		Completion II	1,130	1,225	92.2	90.2	90.8	96.4	90.8
		Graduated	1,014	1,225	82.8	81.4	74.7	87.3	80.7
		Continued HS	89	1,225	7.3	7.5	13.8	4.8	7.8
		Received GED	27	1,225	2.2	1.3	-	4.2	2.3
	Dropped Out	95	1,225	7.8	9.8	9.2	3.6	9.2	
	CENTRAL SENIOR H S	Completion I	304	351	86.6	87.0	87.1	73.3	88.9
		Completion II	309	351	88.0	88.3	87.1	80.0	90.0
		Graduated	286	351	81.5	82.3	74.2	73.3	83.2
		Continued HS	18	351	5.1	4.7	-	-	5.8
Received GED		5	351	1.4	-	-	-	-	
Dropped Out	42	351	12.0	11.7	-	-	10.0		
OAKS ED CTR	Completion I	10	10	100.0	100.0	-	-	-	
	Completion II	10	10	100.0	100.0	-	-	-	
	Graduated	-	10	-	-	-	-	-	
	Continued HS	10	10	100.0	100.0	-	-	-	
	Received GED	-	10	-	-	-	-	-	
Dropped Out	-	10	-	-	-	-	-		
OZEN H S	Completion I	284	323	87.9	89.3	85.7	50.0	89.7	
	Completion II	287	323	88.9	90.0	85.7	58.3	90.9	
	Graduated	263	323	81.4	84.3	-	-	82.9	
	Continued HS	21	323	6.5	5.0	-	-	6.9	
	Received GED	-	323	-	-	-	-	-	
Dropped Out	36	323	11.1	10.0	-	41.7	9.1		
PAUL A BROWN ALTERNA	Completion I	59	67	88.1	90.2	-	84.2	84.0	
	Completion II	64	67	95.5	95.1	-	100.0	88.0	
	Graduated	34	67	50.7	46.3	-	57.9	52.0	
	Continued HS	25	67	37.3	43.9	-	26.3	32.0	
	Received GED	5	67	7.5	-	-	-	-	
Dropped Out	-	67	-	-	-	-	-		
WEST BROOK SR H S	Completion I	446	471	94.7	94.1	90.9	95.4	87.1	
	Completion II	460	471	97.7	95.8	95.5	98.6	93.5	
	Graduated	431	471	91.5	90.8	84.1	93.3	83.9	
	Continued HS	15	471	3.2	-	-	2.1	-	
	Received GED	14	471	3.0	-	-	3.2	6.5	
Dropped Out	11	471	2.3	4.2	-	-	6.5		
BECKVILLE ISD	Completion I	34	35	97.1	-	-	96.6	100.0	
	Completion II	35	35	100.0	-	-	100.0	100.0	
	Graduated	34	35	97.1	-	-	96.6	100.0	
	Continued HS	-	35	-	-	-	-	-	
	Received GED	-	35	-	-	-	-	-	
Dropped Out	-	35	-	-	-	-	-		

Note. A dash (-) indicates data are not reported to protect student anonymity.

^aCompletion I consists of students who graduated or continued high school. Completion II consists of students who graduated, continued high school, or received GEDs.

Table 3
 Longitudinal Completion/Student Status Rates, Grades 9-12, by Student Group, Texas Public Schools, Class of 2003:
 District and Campus Listing

District	Campus	Final status ^a	Number	Number in class	Rate (%)				Econ. dis.
					All students	Afr. Am.	His-panic	White	
BECKVILLE ISD	BECKVILLE JR-SR HIGH	Completion I	34	35	97.1	-	-	96.6	100.0
		Completion II	35	35	100.0	-	-	100.0	100.0
		Graduated	34	35	97.1	-	-	96.6	100.0
		Continued HS	-	35	-	-	-	-	-
		Received GED	-	35	-	-	-	-	-
		Dropped Out	-	35	-	-	-	-	-
BEEVILLE ISD	BEEVILLE JR-SR HIGH	Completion I	249	254	98.0	100.0	98.2	97.2	98.2
		Completion II	252	254	99.2	100.0	99.4	98.6	99.1
		Graduated	216	254	85.0	66.7	84.0	90.3	78.6
		Continued HS	33	254	13.0	-	14.2	6.9	19.6
		Received GED	-	254	-	-	-	-	-
		Dropped Out	-	254	-	-	-	-	-
	A C JONES HIGH SCHOOL	Completion I	231	235	98.3	100.0	98.7	97.1	99.0
		Completion II	234	235	99.6	100.0	100.0	98.6	100.0
		Graduated	207	235	88.1	72.7	87.6	91.4	82.5
		Continued HS	24	235	10.2	-	11.1	-	16.5
		Received GED	-	235	-	-	-	-	-
		Dropped Out	-	235	-	-	-	-	-
	LEARNING RESOURCE CENTER	Completion I	18	19	94.7	-	93.8	-	93.3
		Completion II	18	19	94.7	-	93.8	-	93.3
		Graduated	9	19	47.4	-	50.0	-	53.3
Continued HS		9	19	47.4	-	43.8	-	40.0	
Received GED		-	19	-	-	-	-	-	
Dropped Out		-	19	-	-	-	-	-	
BELLEVUE ISD	BELLEVUE JR-SR HIGH	Completion I	16	16	100.0	-	-	100.0	-
		Completion II	16	16	100.0	-	-	100.0	-
		Graduated	16	16	100.0	-	-	100.0	-
		Continued HS	-	16	-	-	-	-	-
		Received GED	-	16	-	-	-	-	-
		Dropped Out	-	16	-	-	-	-	-
	BELLEVUE SCHOOL	Completion I	16	16	100.0	-	-	100.0	-
		Completion II	16	16	100.0	-	-	100.0	-
		Graduated	16	16	100.0	-	-	100.0	-
		Continued HS	-	16	-	-	-	-	-
		Received GED	-	16	-	-	-	-	-
		Dropped Out	-	16	-	-	-	-	-
BELLS ISD	BELLS JR-SR HIGH	Completion I	50	53	94.3	-	-	96.2	100.0
		Completion II	50	53	94.3	-	-	96.2	100.0
		Graduated	50	53	94.3	-	-	96.2	100.0
		Continued HS	-	53	-	-	-	-	-
		Received GED	-	53	-	-	-	-	-
		Dropped Out	-	53	-	-	-	-	-
	BELLS H S	Completion I	50	53	94.3	-	-	96.2	100.0
		Completion II	50	53	94.3	-	-	96.2	100.0
		Graduated	50	53	94.3	-	-	96.2	100.0
		Continued HS	-	53	-	-	-	-	-
		Received GED	-	53	-	-	-	-	-
		Dropped Out	-	53	-	-	-	-	-
BELLVILLE ISD	BELLVILLE JR-SR HIGH	Completion I	153	155	98.7	100.0	100.0	98.3	95.0
		Completion II	155	155	100.0	100.0	100.0	100.0	100.0
		Graduated	150	155	96.8	95.5	90.9	97.5	90.0
		Continued HS	-	155	-	-	-	-	-
		Received GED	-	155	-	-	-	-	-
		Dropped Out	-	155	-	-	-	-	-
	BELLVILLE H S	Completion I	153	155	98.7	100.0	100.0	98.3	95.0
		Completion II	155	155	100.0	100.0	100.0	100.0	100.0
		Graduated	150	155	96.8	95.5	90.9	97.5	90.0
		Continued HS	-	155	-	-	-	-	-
		Received GED	-	155	-	-	-	-	-
		Dropped Out	-	155	-	-	-	-	-
BELTON ISD	BELTON JR-SR HIGH	Completion I	484	505	95.8	100.0	96.2	95.5	96.8
		Completion II	499	505	98.8	100.0	99.0	98.7	98.9
		Graduated	465	505	92.1	93.3	87.6	93.2	85.3
		Continued HS	19	505	3.8	-	8.6	2.4	11.6
		Received GED	15	505	3.0	-	-	3.2	-
		Dropped Out	6	505	1.2	-	-	1.3	-

Note. A dash (-) indicates data are not reported to protect student anonymity.
^aCompletion I consists of students who graduated or continued high school. Completion II consists of students who graduated, continued high school, or received GEDs.

Table 3
 Longitudinal Completion/Student Status Rates, Grades 9-12, by Student Group, Texas Public Schools, Class of 2003:
 District and Campus Listing

District	Campus	Final status ^a	Number	Number in class	Rate (%)					
					All students	Afr. Am.	Hispanic	White	Econ. dis.	
BELTON ISD	BELTON H S	Completion I	447	468	95.5	100.0	95.8	95.2	96.5	
		Completion II	462	468	98.7	100.0	98.9	98.6	98.8	
		Graduated	437	468	93.4	92.9	91.6	93.8	89.4	
		Continued HS	10	468	2.1	-	-	1.4	7.1	
		Received GED	15	468	3.2	-	-	3.4	-	
		Dropped Out	6	468	1.3	-	-	1.4	-	
	HENRY T WASKOW LEADE	Completion I	37	37	100.0	-	100.0	100.0	100.0	
		Completion II	37	37	100.0	-	100.0	100.0	100.0	
		Graduated	28	37	75.7	-	50.0	84.6	50.0	
		Continued HS	9	37	24.3	-	50.0	-	50.0	
		Received GED	-	37	-	-	-	-	-	
		Dropped Out	-	37	-	-	-	-	-	
	BEN BOLT-PALITO BLANCO		Completion I	30	36	83.3	-	81.8	-	81.0
			Completion II	35	36	97.2	-	97.0	-	95.2
Graduated			30	36	83.3	-	81.8	-	81.0	
Continued HS			-	36	-	-	-	-	-	
Received GED			5	36	13.9	-	15.2	-	-	
Dropped Out			-	36	-	-	-	-	-	
BEN BOLT-PAL BLANCO		Completion I	30	36	83.3	-	81.8	-	81.0	
		Completion II	35	36	97.2	-	97.0	-	95.2	
		Graduated	30	36	83.3	-	81.8	-	81.0	
		Continued HS	-	36	-	-	-	-	-	
		Received GED	5	36	13.9	-	15.2	-	-	
		Dropped Out	-	36	-	-	-	-	-	
BENAVIDES ISD			Completion I	25	28	89.3	-	92.6	-	86.4
			Completion II	26	28	92.9	-	92.6	-	90.9
	Graduated		25	28	89.3	-	92.6	-	86.4	
	Continued HS		-	28	-	-	-	-	-	
	Received GED		-	28	-	-	-	-	-	
	Dropped Out		-	28	-	-	-	-	-	
	BENAVIDES H S	Completion I	25	28	89.3	-	92.6	-	86.4	
		Completion II	26	28	92.9	-	92.6	-	90.9	
		Graduated	25	28	89.3	-	92.6	-	86.4	
		Continued HS	-	28	-	-	-	-	-	
		Received GED	-	28	-	-	-	-	-	
		Dropped Out	-	28	-	-	-	-	-	
	BENJAMIN ISD		Completion I	9	9	100.0	-	-	100.0	-
			Completion II	9	9	100.0	-	-	100.0	-
Graduated			9	9	100.0	-	-	100.0	-	
Continued HS			-	9	-	-	-	-	-	
Received GED			-	9	-	-	-	-	-	
Dropped Out			-	9	-	-	-	-	-	
BENJAMIN SCHOOL		Completion I	9	9	100.0	-	-	100.0	-	
		Completion II	9	9	100.0	-	-	100.0	-	
		Graduated	9	9	100.0	-	-	100.0	-	
		Continued HS	-	9	-	-	-	-	-	
		Received GED	-	9	-	-	-	-	-	
		Dropped Out	-	9	-	-	-	-	-	
BIG SANDY ISD (Polk Co)			Completion I	32	32	100.0	-	-	100.0	100.0
			Completion II	32	32	100.0	-	-	100.0	100.0
	Graduated		31	32	96.9	-	-	100.0	100.0	
	Continued HS		-	32	-	-	-	-	-	
	Received GED		-	32	-	-	-	-	-	
	Dropped Out		-	32	-	-	-	-	-	
	BIG SANDY SCHOOL	Completion I	32	32	100.0	-	-	100.0	100.0	
		Completion II	32	32	100.0	-	-	100.0	100.0	
		Graduated	31	32	96.9	-	-	100.0	100.0	
		Continued HS	-	32	-	-	-	-	-	
		Received GED	-	32	-	-	-	-	-	
		Dropped Out	-	32	-	-	-	-	-	
	BIG SANDY ISD (Upshur)	Completion I	42	48	87.5	88.9	-	86.8	75.0	
		Completion II	46	48	95.8	88.9	-	97.4	90.0	
Graduated		42	48	87.5	88.9	-	86.8	75.0		
Continued HS		-	48	-	-	-	-	-		
Received GED		-	48	-	-	-	-	-		
Dropped Out		-	48	-	-	-	-	-		

Note. A dash (-) indicates data are not reported to protect student anonymity.

^aCompletion I consists of students who graduated or continued high school. Completion II consists of students who graduated, continued high school, or received GEDs.

Table 3
 Longitudinal Completion/Student Status Rates, Grades 9-12, by Student Group, Texas Public Schools, Class of 2003:
 District and Campus Listing

District	Campus	Final status ^a	Number	Number		Rate (%)			
				in class	All students	Afr. Am.	Hispanic	White	Econ. dis.
BIG SANDY ISD (Upshur	BIG SANDY H S	Completion I	42	48	87.5	88.9	-	86.8	75.0
		Completion II	46	48	95.8	88.9	-	97.4	90.0
		Graduated	42	48	87.5	88.9	-	86.8	75.0
		Continued HS	-	48	-	-	-	-	-
		Received GED	-	48	-	-	-	-	-
BIG SPRING ISD		Completion I	210	242	86.8	100.0	79.4	90.2	84.3
		Completion II	228	242	94.2	100.0	88.7	97.5	90.4
		Graduated	189	242	78.1	88.9	67.0	84.4	71.1
		Continued HS	21	242	8.7	-	12.4	5.7	13.3
		Received GED	18	242	7.4	-	9.3	7.4	6.0
		Dropped Out	14	242	5.8	-	11.3	-	9.6
	BIG SPRING H S	Completion I	209	241	86.7	100.0	79.4	90.1	84.3
		Completion II	227	241	94.2	100.0	88.7	97.5	90.4
		Graduated	188	241	78.0	88.9	67.0	84.3	71.1
		Continued HS	21	241	8.7	-	12.4	5.8	13.3
		Received GED	18	241	7.5	-	9.3	7.4	6.0
		Dropped Out	14	241	5.8	-	11.3	-	9.6
BIRDVILLE ISD		Completion I	1,288	1,335	96.5	97.0	97.7	96.1	95.9
		Completion II	1,321	1,335	99.0	97.0	98.2	99.2	97.3
		Graduated	1,185	1,335	88.8	86.4	87.1	89.0	78.3
		Continued HS	103	1,335	7.7	10.6	10.5	7.1	17.6
		Received GED	33	1,335	2.5	-	-	3.1	-
		Dropped Out	14	1,335	1.0	-	-	0.8	2.7
	BIRDVILLE HIGH SCHOOL	Completion I	350	361	97.0	100.0	95.7	96.8	92.7
		Completion II	356	361	98.6	100.0	95.7	98.7	95.1
		Graduated	320	361	88.6	92.3	78.3	89.9	61.0
		Continued HS	30	361	8.3	-	-	7.0	31.7
		Received GED	6	361	1.7	-	-	1.9	-
		Dropped Out	5	361	1.4	-	-	-	-
	HALTOM H S	Completion I	483	493	98.0	96.4	98.1	98.1	98.4
		Completion II	488	493	99.0	96.4	99.0	99.4	98.4
		Graduated	441	493	89.5	85.7	87.5	90.0	81.3
		Continued HS	42	493	8.5	-	10.6	8.1	17.2
		Received GED	5	493	1.0	-	-	-	-
		Dropped Out	5	493	1.0	-	-	-	-
RICHLAND H S	Completion I	408	422	96.7	95.2	100.0	96.3	97.2	
	Completion II	419	422	99.3	95.2	100.0	99.4	97.2	
	Graduated	377	422	89.3	81.0	90.3	89.2	86.1	
	Continued HS	31	422	7.3	-	-	7.1	-	
	Received GED	11	422	2.6	-	-	3.1	-	
	Dropped Out	-	422	-	-	-	-	-	
BISHOP CONS ISD		Completion I	67	76	88.2	-	84.3	96.0	85.7
		Completion II	69	76	90.8	-	88.2	96.0	88.6
		Graduated	63	76	82.9	-	78.4	92.0	77.1
		Continued HS	-	76	-	-	-	-	-
		Received GED	-	76	-	-	-	-	-
		Dropped Out	7	76	9.2	-	11.8	-	-
	BISHOP H S	Completion I	67	76	88.2	-	84.3	96.0	85.7
		Completion II	69	76	90.8	-	88.2	96.0	88.6
		Graduated	63	76	82.9	-	78.4	92.0	77.1
		Continued HS	-	76	-	-	-	-	-
		Received GED	-	76	-	-	-	-	-
		Dropped Out	7	76	9.2	-	11.8	-	-
BLACKWELL CONS ISD		Completion I	18	18	100.0	-	-	100.0	100.0
		Completion II	18	18	100.0	-	-	100.0	100.0
		Graduated	18	18	100.0	-	-	100.0	100.0
		Continued HS	-	18	-	-	-	-	-
		Received GED	-	18	-	-	-	-	-
		Dropped Out	-	18	-	-	-	-	-
	BLACKWELL SCHOOL	Completion I	18	18	100.0	-	-	100.0	100.0
		Completion II	18	18	100.0	-	-	100.0	100.0
		Graduated	18	18	100.0	-	-	100.0	100.0
		Continued HS	-	18	-	-	-	-	-
		Received GED	-	18	-	-	-	-	-
		Dropped Out	-	18	-	-	-	-	-

Note. A dash (-) indicates data are not reported to protect student anonymity.
^aCompletion I consists of students who graduated or continued high school. Completion II consists of students who graduated, continued high school, or received GEDs.

Table 3
 Longitudinal Completion/Student Status Rates, Grades 9-12, by Student Group, Texas Public Schools, Class of 2003:
 District and Campus Listing

District	Campus	Final status ^a	Number	Number in class	Rate (%)					
					All students	Afr. Am.	Hispanic	White	Econ. dis.	
BLANCO ISD		Completion I	59	60	98.3	-	100.0	97.5	100.0	
		Completion II	60	60	100.0	-	100.0	100.0	100.0	
		Graduated	58	60	96.7	-	100.0	95.0	100.0	
		Continued HS	-	60	-	-	-	-	-	
		Received GED	-	60	-	-	-	-	-	
		Dropped Out	-	60	-	-	-	-	-	
		BLANCO H S	Completion I	59	60	98.3	-	100.0	97.5	100.0
			Completion II	60	60	100.0	-	100.0	100.0	100.0
			Graduated	58	60	96.7	-	100.0	95.0	100.0
			Continued HS	-	60	-	-	-	-	-
Received GED	-		60	-	-	-	-	-		
Dropped Out	-		60	-	-	-	-	-		
BLAND ISD		Completion I	30	31	96.8	-	100.0	96.0	100.0	
		Completion II	31	31	100.0	-	100.0	100.0	100.0	
		Graduated	29	31	93.5	-	100.0	92.0	100.0	
		Continued HS	-	31	-	-	-	-	-	
		Received GED	-	31	-	-	-	-	-	
		Dropped Out	-	31	-	-	-	-	-	
		BLAND H S	Completion I	30	31	96.8	-	100.0	96.0	100.0
			Completion II	31	31	100.0	-	100.0	100.0	100.0
			Graduated	29	31	93.5	-	100.0	92.0	100.0
			Continued HS	-	31	-	-	-	-	-
Received GED	-		31	-	-	-	-	-		
Dropped Out	-		31	-	-	-	-	-		
BLANKET ISD		Completion I	18	18	100.0	-	-	100.0	100.0	
		Completion II	18	18	100.0	-	-	100.0	100.0	
		Graduated	17	18	94.4	-	-	93.3	92.3	
		Continued HS	-	18	-	-	-	-	-	
		Received GED	-	18	-	-	-	-	-	
		Dropped Out	-	18	-	-	-	-	-	
		BLANKET H S	Completion I	18	18	100.0	-	-	100.0	100.0
			Completion II	18	18	100.0	-	-	100.0	100.0
			Graduated	17	18	94.4	-	-	93.3	92.3
			Continued HS	-	18	-	-	-	-	-
Received GED	-		18	-	-	-	-	-		
Dropped Out	-		18	-	-	-	-	-		
BLOOMBURG ISD		Completion I	21	21	100.0	-	-	100.0	-	
		Completion II	21	21	100.0	-	-	100.0	-	
		Graduated	21	21	100.0	-	-	100.0	-	
		Continued HS	-	21	-	-	-	-	-	
		Received GED	-	21	-	-	-	-	-	
		Dropped Out	-	21	-	-	-	-	-	
		BLOOMBURG H S	Completion I	21	21	100.0	-	-	100.0	-
			Completion II	21	21	100.0	-	-	100.0	-
			Graduated	21	21	100.0	-	-	100.0	-
			Continued HS	-	21	-	-	-	-	-
Received GED	-		21	-	-	-	-	-		
Dropped Out	-		21	-	-	-	-	-		
BLOOMING GROVE ISD		Completion I	40	42	95.2	-	100.0	93.9	100.0	
		Completion II	41	42	97.6	-	100.0	97.0	100.0	
		Graduated	39	42	92.9	-	100.0	90.9	83.3	
		Continued HS	-	42	-	-	-	-	-	
		Received GED	-	42	-	-	-	-	-	
		Dropped Out	-	42	-	-	-	-	-	
		BLOOMING GROVE H S	Completion I	40	42	95.2	-	100.0	93.9	100.0
			Completion II	41	42	97.6	-	100.0	97.0	100.0
			Graduated	39	42	92.9	-	100.0	90.9	83.3
			Continued HS	-	42	-	-	-	-	-
Received GED	-		42	-	-	-	-	-		
Dropped Out	-		42	-	-	-	-	-		
BLOOMINGTON ISD		Completion I	54	54	100.0	-	100.0	100.0	100.0	
		Completion II	54	54	100.0	-	100.0	100.0	100.0	
		Graduated	54	54	100.0	-	100.0	100.0	100.0	
		Continued HS	-	54	-	-	-	-	-	
		Received GED	-	54	-	-	-	-	-	
		Dropped Out	-	54	-	-	-	-	-	

Note. A dash (-) indicates data are not reported to protect student anonymity.

^aCompletion I consists of students who graduated or continued high school. Completion II consists of students who graduated, continued high school, or received GEDs.

Table 3
 Longitudinal Completion/Student Status Rates, Grades 9-12, by Student Group, Texas Public Schools, Class of 2003:
 District and Campus Listing

District	Campus	Final status ^a	Number	Number in class	Rate (%)				
					All students	Afr. Am.	Hispanic	White	Econ. dis.
BLOOMINGTON ISD	BLOOMINGTON H S	Completion I	54	54	100.0	-	100.0	100.0	100.0
		Completion II	54	54	100.0	-	100.0	100.0	100.0
		Graduated	54	54	100.0	-	100.0	100.0	100.0
		Continued HS	-	54	-	-	-	-	-
		Received GED	-	54	-	-	-	-	-
		Dropped Out	-	54	-	-	-	-	-
BLUE RIDGE ISD		Completion I	60	61	98.4	-	100.0	100.0	100.0
		Completion II	61	61	100.0	-	100.0	100.0	100.0
		Graduated	60	61	98.4	-	100.0	100.0	100.0
		Continued HS	-	61	-	-	-	-	-
		Received GED	-	61	-	-	-	-	-
		Dropped Out	-	61	-	-	-	-	-
	BLUE RIDGE H S	Completion I	60	61	98.4	-	100.0	100.0	100.0
		Completion II	61	61	100.0	-	100.0	100.0	100.0
		Graduated	60	61	98.4	-	100.0	100.0	100.0
		Continued HS	-	61	-	-	-	-	-
		Received GED	-	61	-	-	-	-	-
		Dropped Out	-	61	-	-	-	-	-
BLUM ISD		Completion I	20	21	95.2	-	-	95.2	-
		Completion II	20	21	95.2	-	-	95.2	-
		Graduated	19	21	90.5	-	-	90.5	-
		Continued HS	-	21	-	-	-	-	-
		Received GED	-	21	-	-	-	-	-
		Dropped Out	-	21	-	-	-	-	-
	BLUM H S	Completion I	20	21	95.2	-	-	95.2	-
		Completion II	20	21	95.2	-	-	95.2	-
		Graduated	19	21	90.5	-	-	90.5	-
		Continued HS	-	21	-	-	-	-	-
		Received GED	-	21	-	-	-	-	-
		Dropped Out	-	21	-	-	-	-	-
BOERNE ISD		Completion I	350	373	93.8	-	91.5	94.5	81.4
		Completion II	369	373	98.9	100.0	96.6	99.3	97.7
		Graduated	344	373	92.2	-	84.7	94.1	69.8
		Continued HS	6	373	1.6	-	-	-	11.6
		Received GED	19	373	5.1	-	-	4.9	16.3
		Dropped Out	-	373	-	-	-	-	-
	BOERNE H S	Completion I	350	373	93.8	-	91.5	94.5	81.4
		Completion II	369	373	98.9	100.0	96.6	99.3	97.7
		Graduated	344	373	92.2	-	84.7	94.1	69.8
		Continued HS	6	373	1.6	-	-	-	11.6
		Received GED	19	373	5.1	-	-	4.9	16.3
		Dropped Out	-	373	-	-	-	-	-
BOLES ISD		Completion I	37	38	97.4	-	-	100.0	100.0
		Completion II	38	38	100.0	-	-	100.0	100.0
		Graduated	36	38	94.7	-	-	96.9	-
		Continued HS	-	38	-	-	-	-	-
		Received GED	-	38	-	-	-	-	-
		Dropped Out	-	38	-	-	-	-	-
	BOLES ISD HIGH SCHOOL	Completion I	37	38	97.4	-	-	100.0	100.0
		Completion II	38	38	100.0	-	-	100.0	100.0
		Graduated	36	38	94.7	-	-	96.9	-
		Continued HS	-	38	-	-	-	-	-
		Received GED	-	38	-	-	-	-	-
		Dropped Out	-	38	-	-	-	-	-
BOLING ISD		Completion I	63	65	96.9	94.1	100.0	96.0	100.0
		Completion II	64	65	98.5	94.1	100.0	100.0	100.0
		Graduated	61	65	93.8	94.1	95.7	92.0	100.0
		Continued HS	-	65	-	-	-	-	-
		Received GED	-	65	-	-	-	-	-
		Dropped Out	-	65	-	-	-	-	-
	BOLING H S	Completion I	63	65	96.9	94.1	100.0	96.0	100.0
		Completion II	64	65	98.5	94.1	100.0	100.0	100.0
		Graduated	61	65	93.8	94.1	95.7	92.0	100.0
		Continued HS	-	65	-	-	-	-	-
		Received GED	-	65	-	-	-	-	-
		Dropped Out	-	65	-	-	-	-	-

Note. A dash (-) indicates data are not reported to protect student anonymity.
^aCompletion I consists of students who graduated or continued high school. Completion II consists of students who graduated, continued high school, or received GEDs.

Table 3
 Longitudinal Completion/Student Status Rates, Grades 9-12, by Student Group, Texas Public Schools, Class of 2003:
 District and Campus Listing

District	Campus	Final status ^a	Number	Number in class	Rate (%)					
					All students	Afr. Am.	Hispanic	White	Econ. dis.	
BONHAM ISD		Completion I	105	109	96.3	88.9	85.7	97.8	95.0	
		Completion II	107	109	98.2	88.9	85.7	100.0	95.0	
		Graduated	100	109	91.7	88.9	71.4	93.4	90.0	
		Continued HS	5	109	4.6	-	-	-	-	
		Received GED	-	109	-	-	-	-	-	
		Dropped Out	-	109	-	-	-	-	-	
		BONHAM H S	Completion I	105	109	96.3	88.9	85.7	97.8	95.0
			Completion II	107	109	98.2	88.9	85.7	100.0	95.0
			Graduated	100	109	91.7	88.9	71.4	93.4	90.0
			Continued HS	5	109	4.6	-	-	-	-
Received GED	-		109	-	-	-	-	-		
Dropped Out	-		109	-	-	-	-	-		
BOOKER ISD		Completion I	34	36	94.4	-	94.1	94.7	93.8	
		Completion II	35	36	97.2	-	94.1	100.0	93.8	
		Graduated	32	36	88.9	-	82.4	94.7	87.5	
		Continued HS	-	36	-	-	-	-	-	
		Received GED	-	36	-	-	-	-	-	
		Dropped Out	-	36	-	-	-	-	-	
		BOOKER JH/H S	Completion I	34	36	94.4	-	94.1	94.7	93.8
			Completion II	35	36	97.2	-	94.1	100.0	93.8
			Graduated	32	36	88.9	-	82.4	94.7	87.5
			Continued HS	-	36	-	-	-	-	-
Received GED	-		36	-	-	-	-	-		
Dropped Out	-		36	-	-	-	-	-		
BORDEN COUNTY ISD		Completion I	19	19	100.0	-	100.0	100.0	100.0	
		Completion II	19	19	100.0	-	100.0	100.0	100.0	
		Graduated	19	19	100.0	-	100.0	100.0	100.0	
		Continued HS	-	19	-	-	-	-	-	
		Received GED	-	19	-	-	-	-	-	
		Dropped Out	-	19	-	-	-	-	-	
		BORDEN COUNTY SCHOOL	Completion I	19	19	100.0	-	100.0	100.0	100.0
			Completion II	19	19	100.0	-	100.0	100.0	100.0
			Graduated	19	19	100.0	-	100.0	100.0	100.0
			Continued HS	-	19	-	-	-	-	-
Received GED	-		19	-	-	-	-	-		
Dropped Out	-		19	-	-	-	-	-		
BORGER ISD		Completion I	181	194	93.3	100.0	90.0	93.9	92.0	
		Completion II	185	194	95.4	100.0	90.0	96.6	92.0	
		Graduated	176	194	90.7	100.0	82.5	92.5	80.0	
		Continued HS	5	194	2.6	-	-	-	-	
		Received GED	-	194	-	-	-	-	-	
		Dropped Out	9	194	4.6	-	-	3.4	-	
		BORGER H S	Completion I	168	178	94.4	100.0	91.7	94.9	90.9
			Completion II	170	178	95.5	100.0	91.7	96.3	90.9
			Graduated	168	178	94.4	100.0	91.7	94.9	90.9
			Continued HS	-	178	-	-	-	-	-
			Received GED	-	178	-	-	-	-	-
			Dropped Out	8	178	4.5	-	-	3.7	-
		C H A M P S	Completion I	13	16	81.3	-	-	81.8	-
			Completion II	15	16	93.8	-	-	100.0	-
Graduated	8		16	50.0	-	-	63.6	-		
Continued HS	5		16	31.3	-	-	-	-		
Received GED	-		16	-	-	-	-	-		
Dropped Out	-		16	-	-	-	-	-		
BOSQUEVILLE ISD		Completion I	32	37	86.5	-	100.0	82.1	85.7	
		Completion II	35	37	94.6	-	100.0	92.9	100.0	
		Graduated	32	37	86.5	-	100.0	82.1	85.7	
		Continued HS	-	37	-	-	-	-	-	
		Received GED	-	37	-	-	-	-	-	
		Dropped Out	-	37	-	-	-	-	-	
		BOSQUEVILLE SCHOOL S	Completion I	32	37	86.5	-	100.0	82.1	85.7
			Completion II	35	37	94.6	-	100.0	92.9	100.0
			Graduated	32	37	86.5	-	100.0	82.1	85.7
			Continued HS	-	37	-	-	-	-	-
Received GED	-		37	-	-	-	-	-		
Dropped Out	-		37	-	-	-	-	-		

Note. A dash (-) indicates data are not reported to protect student anonymity.

^aCompletion I consists of students who graduated or continued high school. Completion II consists of students who graduated, continued high school, or received GEDs.

Table 3
 Longitudinal Completion/Student Status Rates, Grades 9-12, by Student Group, Texas Public Schools, Class of 2003:
 District and Campus Listing

District	Campus	Final status ^a	Number	Number	Rate (%)					
				in class	All students	Afr. Am.	Hispanic	White	Econ. dis.	
BOVINA ISD		Completion I	37	38	97.4	-	96.9	100.0	100.0	
		Completion II	37	38	97.4	-	96.9	100.0	100.0	
		Graduated	36	38	94.7	-	93.8	100.0	96.0	
		Continued HS	-	38	-	-	-	-	-	
		Received GED	-	38	-	-	-	-	-	
		Dropped Out	-	38	-	-	-	-	-	
		BOVINA H S	Completion I	37	38	97.4	-	96.9	100.0	100.0
			Completion II	37	38	97.4	-	96.9	100.0	100.0
			Graduated	36	38	94.7	-	93.8	100.0	96.0
			Continued HS	-	38	-	-	-	-	-
Received GED	-		38	-	-	-	-	-		
Dropped Out	-		38	-	-	-	-	-		
BOWIE ISD		Completion I	92	100	92.0	-	83.3	92.5	87.5	
		Completion II	98	100	98.0	-	83.3	98.9	93.8	
		Graduated	89	100	89.0	-	83.3	90.3	81.3	
		Continued HS	-	100	-	-	-	-	-	
		Received GED	6	100	6.0	-	-	6.5	-	
		Dropped Out	-	100	-	-	-	-	-	
		BOWIE H S	Completion I	92	100	92.0	-	83.3	92.5	87.5
			Completion II	98	100	98.0	-	83.3	98.9	93.8
			Graduated	89	100	89.0	-	83.3	90.3	81.3
			Continued HS	-	100	-	-	-	-	-
Received GED	6		100	6.0	-	-	6.5	-		
Dropped Out	-		100	-	-	-	-	-		
BOYD ISD		Completion I	87	92	94.6	-	100.0	93.8	91.7	
		Completion II	92	92	100.0	-	100.0	100.0	100.0	
		Graduated	83	92	90.2	-	72.7	92.5	66.7	
		Continued HS	-	92	-	-	-	-	-	
		Received GED	5	92	5.4	-	-	6.3	-	
		Dropped Out	-	92	-	-	-	-	-	
		BOYD H S	Completion I	87	92	94.6	-	100.0	93.8	91.7
			Completion II	92	92	100.0	-	100.0	100.0	100.0
			Graduated	83	92	90.2	-	72.7	92.5	66.7
			Continued HS	-	92	-	-	-	-	-
Received GED	5		92	5.4	-	-	6.3	-		
Dropped Out	-		92	-	-	-	-	-		
BOYS RANCH ISD		Completion I	41	42	97.6	-	100.0	96.9	100.0	
		Completion II	42	42	100.0	-	100.0	100.0	100.0	
		Graduated	41	42	97.6	-	100.0	96.9	100.0	
		Continued HS	-	42	-	-	-	-	-	
		Received GED	-	42	-	-	-	-	-	
		Dropped Out	-	42	-	-	-	-	-	
		BOYS RANCH H S	Completion I	41	42	97.6	-	100.0	96.9	100.0
			Completion II	42	42	100.0	-	100.0	100.0	100.0
			Graduated	41	42	97.6	-	100.0	96.9	100.0
			Continued HS	-	42	-	-	-	-	-
Received GED	-		42	-	-	-	-	-		
Dropped Out	-		42	-	-	-	-	-		
BRACKETT ISD		Completion I	48	52	92.3	-	93.1	89.5	89.5	
		Completion II	51	52	98.1	-	96.6	100.0	94.7	
		Graduated	47	52	90.4	-	93.1	89.5	89.5	
		Continued HS	-	52	-	-	-	-	-	
		Received GED	-	52	-	-	-	-	-	
		Dropped Out	-	52	-	-	-	-	-	
		BRACKETT ALTER	Completion I	-	4	-	-	-	-	-
			Completion II	-	4	-	-	-	-	-
			Graduated	-	4	-	-	-	-	-
			Continued HS	-	4	-	-	-	-	-
Received GED	-		4	-	-	-	-	-		
Dropped Out	-		4	-	-	-	-	-		
BRACKETT H S	Completion I	44	48	91.7	-	92.0	89.5	87.5		
	Completion II	47	48	97.9	-	96.0	100.0	93.8		
	Graduated	43	48	89.6	-	92.0	89.5	87.5		
	Continued HS	-	48	-	-	-	-	-		
	Received GED	-	48	-	-	-	-	-		
	Dropped Out	-	48	-	-	-	-	-		

Note. A dash (-) indicates data are not reported to protect student anonymity.
^aCompletion I consists of students who graduated or continued high school. Completion II consists of students who graduated, continued high school, or received GEDs.

Table 3
 Longitudinal Completion/Student Status Rates, Grades 9-12, by Student Group, Texas Public Schools, Class of 2003:
 District and Campus Listing

District	Campus	Final status ^a	Number	Number in class	Rate (%)					
					All students	Afr. Am.	Hispanic	White	Econ. dis.	
BRADY ISD		Completion I	84	88	95.5	-	94.1	96.2	88.2	
		Completion II	87	88	98.9	-	97.1	100.0	97.1	
		Graduated	83	88	94.3	-	91.2	96.2	85.3	
		Continued HS	-	88	-	-	-	-	-	
		Received GED	-	88	-	-	-	-	-	
	Dropped Out	-	88	-	-	-	-	-		
	BRADY H S	Completion I	83	87	95.4	-	93.9	96.2	87.9	
		Completion II	86	87	98.9	-	97.0	100.0	97.0	
		Graduated	83	87	95.4	-	93.9	96.2	87.9	
		Continued HS	-	87	-	-	-	-	-	
		Received GED	-	87	-	-	-	-	-	
	Dropped Out	-	87	-	-	-	-	-		
	BRADY MIDDLE SCHOOL	Completion I	-	1	-	-	-	-	-	
		Completion II	-	1	-	-	-	-	-	
		Graduated	-	1	-	-	-	-	-	
Continued HS		-	1	-	-	-	-	-		
Received GED		-	1	-	-	-	-	-		
Dropped Out	-	1	-	-	-	-	-			
BRAZOS ISD		Completion I	67	71	94.4	100.0	83.3	97.7	94.4	
		Completion II	68	71	95.8	100.0	83.3	100.0	94.4	
		Graduated	65	71	91.5	100.0	83.3	93.2	83.3	
		Continued HS	-	71	-	-	-	-	-	
		Received GED	-	71	-	-	-	-	-	
	Dropped Out	-	71	-	-	-	-	-		
	BRAZOS H S	Completion I	67	71	94.4	100.0	83.3	97.7	94.4	
		Completion II	68	71	95.8	100.0	83.3	100.0	94.4	
		Graduated	65	71	91.5	100.0	83.3	93.2	83.3	
		Continued HS	-	71	-	-	-	-	-	
		Received GED	-	71	-	-	-	-	-	
	Dropped Out	-	71	-	-	-	-	-		
	BRAZOS SCHOOL FOR INQU		Completion I	7	8	87.5	-	-	-	85.7
			Completion II	8	8	100.0	-	100.0	-	100.0
			Graduated	-	8	-	-	-	-	-
Continued HS			-	8	-	-	-	-	-	
Received GED			-	8	-	-	-	-	-	
Dropped Out		-	8	-	-	-	-	-		
BRAZOS SCHOOL FOR IN		Completion I	7	8	87.5	-	-	-	85.7	
		Completion II	8	8	100.0	-	100.0	-	100.0	
		Graduated	-	8	-	-	-	-	-	
		Continued HS	-	8	-	-	-	-	-	
	Received GED	-	8	-	-	-	-	-		
Dropped Out	-	8	-	-	-	-	-			
BRAZOSPORT ISD		Completion I	784	850	92.2	95.3	92.2	91.5	90.9	
		Completion II	839	850	98.7	98.4	99.2	98.5	99.0	
		Graduated	727	850	85.5	87.5	80.8	86.9	81.7	
		Continued HS	57	850	6.7	7.8	11.4	4.6	9.1	
		Received GED	55	850	6.5	-	6.9	6.9	8.1	
	Dropped Out	11	850	1.3	-	-	1.5	-		
	ALTERNATIVE PLACEMEN	Completion I	6	13	46.2	-	-	-	-	
		Completion II	13	13	100.0	-	-	100.0	-	
		Graduated	5	13	38.5	-	-	-	-	
		Continued HS	-	13	-	-	-	-	-	
		Received GED	7	13	53.8	-	-	62.5	-	
	Dropped Out	-	13	-	-	-	-	-		
	BRAZOSPORT H S	Completion I	209	224	93.3	96.2	95.5	89.2	94.1	
		Completion II	220	224	98.2	96.2	99.1	97.6	99.0	
		Graduated	193	224	86.2	84.6	86.5	85.5	83.2	
Continued HS		16	224	7.1	-	9.0	-	10.9		
Received GED		11	224	4.9	-	-	8.4	5.0		
Dropped Out	-	224	-	-	-	-	-			
BRAZOSWOOD H S	Completion I	548	589	93.0	97.1	89.9	93.3	89.7		
	Completion II	582	589	98.8	100.0	99.2	98.6	98.9		
	Graduated	524	589	89.0	94.3	83.2	89.7	85.1		
	Continued HS	24	589	4.1	-	6.7	3.6	-		
	Received GED	34	589	5.8	-	9.2	5.3	9.2		
Dropped Out	7	589	1.2	-	-	1.4	-			

Note. A dash (-) indicates data are not reported to protect student anonymity.

^aCompletion I consists of students who graduated or continued high school. Completion II consists of students who graduated, continued high school, or received GEDs.

Table 3
 Longitudinal Completion/Student Status Rates, Grades 9-12, by Student Group, Texas Public Schools, Class of 2003:
 District and Campus Listing

District	Campus	Final status ^a	Number	Number in class	Rate (%)				
					All students	Afr. Am.	Hispanic	White	Econ. dis.
BRECKENRIDGE ISD		Completion I	109	119	91.6	-	84.2	92.9	88.2
		Completion II	112	119	94.1	-	84.2	95.9	88.2
		Graduated	105	119	88.2	-	73.7	90.8	82.4
		Continued HS	-	119	-	-	-	-	-
		Received GED	-	119	-	-	-	-	-
		Dropped Out	7	119	5.9	-	-	-	-
	BRECKENRIDGE H S	Completion I	108	117	92.3	-	88.9	92.8	93.3
		Completion II	111	117	94.9	-	88.9	95.9	93.3
		Graduated	104	117	88.9	-	77.8	90.7	86.7
		Continued HS	-	117	-	-	-	-	-
		Received GED	-	117	-	-	-	-	-
		Dropped Out	6	117	5.1	-	-	-	-
BREMOND ISD		Completion I	43	44	97.7	100.0	-	96.8	93.8
		Completion II	44	44	100.0	100.0	-	100.0	100.0
		Graduated	43	44	97.7	100.0	-	96.8	93.8
		Continued HS	-	44	-	-	-	-	-
		Received GED	-	44	-	-	-	-	-
		Dropped Out	-	44	-	-	-	-	-
	BREMOND H S	Completion I	43	44	97.7	100.0	-	96.8	93.8
		Completion II	44	44	100.0	100.0	-	100.0	100.0
		Graduated	43	44	97.7	100.0	-	96.8	93.8
		Continued HS	-	44	-	-	-	-	-
		Received GED	-	44	-	-	-	-	-
		Dropped Out	-	44	-	-	-	-	-
BRENHAM ISD		Completion I	330	343	96.2	94.7	96.7	96.6	94.0
		Completion II	338	343	98.5	94.7	100.0	99.6	95.5
		Graduated	319	343	93.0	90.8	83.3	94.8	83.6
		Continued HS	11	343	3.2	-	-	-	10.4
		Received GED	8	343	2.3	-	-	3.0	-
		Dropped Out	5	343	1.5	-	-	-	-
	BRENHAM ALTERNATIVE	Completion I	11	12	91.7	-	-	90.0	-
		Completion II	12	12	100.0	-	-	100.0	-
		Graduated	6	12	50.0	-	-	60.0	-
		Continued HS	5	12	41.7	-	-	-	-
		Received GED	-	12	-	-	-	-	-
		Dropped Out	-	12	-	-	-	-	-
	BRENHAM HIGH SCHOOL	Completion I	319	331	96.4	94.7	96.6	96.9	93.8
		Completion II	326	331	98.5	94.7	100.0	99.6	95.4
		Graduated	313	331	94.6	92.0	86.2	96.4	86.2
		Continued HS	6	331	1.8	-	-	-	7.7
		Received GED	7	331	2.1	-	-	2.7	-
		Dropped Out	5	331	1.5	-	-	-	-
BRIDGE CITY ISD		Completion I	172	178	96.6	-	100.0	96.4	100.0
		Completion II	175	178	98.3	-	100.0	98.2	100.0
		Graduated	166	178	93.3	-	100.0	92.8	95.7
		Continued HS	6	178	3.4	-	-	3.6	-
		Received GED	-	178	-	-	-	-	-
		Dropped Out	-	178	-	-	-	-	-
	BRIDGE CITY H S	Completion I	172	178	96.6	-	100.0	96.4	100.0
		Completion II	175	178	98.3	-	100.0	98.2	100.0
		Graduated	166	178	93.3	-	100.0	92.8	95.7
		Continued HS	6	178	3.4	-	-	3.6	-
		Received GED	-	178	-	-	-	-	-
		Dropped Out	-	178	-	-	-	-	-
BRIDGEPORT ISD		Completion I	153	168	91.1	-	94.1	90.2	90.9
		Completion II	159	168	94.6	-	94.1	94.7	90.9
		Graduated	143	168	85.1	-	91.2	84.1	77.3
		Continued HS	10	168	6.0	-	-	6.1	-
		Received GED	6	168	3.6	-	-	4.5	-
		Dropped Out	9	168	5.4	-	-	5.3	-
	BRIDGEPORT ACE HIGH	Completion I	13	14	92.9	-	-	90.9	-
		Completion II	14	14	100.0	-	-	100.0	-
		Graduated	9	14	64.3	-	-	63.6	-
		Continued HS	-	14	-	-	-	-	-
		Received GED	-	14	-	-	-	-	-
		Dropped Out	-	14	-	-	-	-	-

Note. A dash (-) indicates data are not reported to protect student anonymity.
^aCompletion I consists of students who graduated or continued high school. Completion II consists of students who graduated, continued high school, or received GEDs.

Table 3
 Longitudinal Completion/Student Status Rates, Grades 9-12, by Student Group, Texas Public Schools, Class of 2003:
 District and Campus Listing

District	Campus	Final status ^a	Number	Number in class	Rate (%)				
					All students	Afr. Am.	Hispanic	White	Econ. dis.
BRIDGEPORT ISD	BRIDGEPORT H S	Completion I	140	154	90.9	-	93.5	90.1	90.5
		Completion II	145	154	94.2	-	93.5	94.2	90.5
		Graduated	134	154	87.0	-	93.5	86.0	76.2
		Continued HS	6	154	3.9	-	-	4.1	-
		Received GED	5	154	3.2	-	-	4.1	-
		Dropped Out	9	154	5.8	-	-	5.8	-
BRIGHT IDEAS CHARTER	BRIGHT IDEAS CHARTER	Completion I	7	10	70.0	-	-	77.8	-
		Completion II	10	10	100.0	-	-	100.0	-
		Graduated	5	10	50.0	-	-	55.6	-
		Continued HS	-	10	-	-	-	-	-
		Received GED	-	10	-	-	-	-	-
		Dropped Out	-	10	-	-	-	-	-
	BRIGHT IDEAS CHARTER	Completion I	7	10	70.0	-	-	77.8	-
		Completion II	10	10	100.0	-	-	100.0	-
		Graduated	5	10	50.0	-	-	55.6	-
		Continued HS	-	10	-	-	-	-	-
		Received GED	-	10	-	-	-	-	-
		Dropped Out	-	10	-	-	-	-	-
BROADDUS ISD	BROADDUS H S	Completion I	29	30	96.7	-	-	95.8	94.4
		Completion II	29	30	96.7	-	-	95.8	94.4
		Graduated	28	30	93.3	-	-	91.7	88.9
		Continued HS	-	30	-	-	-	-	-
		Received GED	-	30	-	-	-	-	-
		Dropped Out	-	30	-	-	-	-	-
	BROADDUS H S	Completion I	29	30	96.7	-	-	95.8	94.4
		Completion II	29	30	96.7	-	-	95.8	94.4
		Graduated	28	30	93.3	-	-	91.7	88.9
		Continued HS	-	30	-	-	-	-	-
		Received GED	-	30	-	-	-	-	-
		Dropped Out	-	30	-	-	-	-	-
BROCK ISD	BROCK H S	Completion I	60	69	87.0	-	-	93.4	-
		Completion II	69	69	100.0	-	100.0	100.0	-
		Graduated	60	69	87.0	-	-	93.4	-
		Continued HS	-	69	-	-	-	-	-
		Received GED	9	69	13.0	-	-	-	-
		Dropped Out	-	69	-	-	-	-	-
	BROCK H S	Completion I	60	69	87.0	-	-	93.4	-
		Completion II	69	69	100.0	-	100.0	100.0	-
		Graduated	60	69	87.0	-	-	93.4	-
		Continued HS	-	69	-	-	-	-	-
		Received GED	9	69	13.0	-	-	-	-
		Dropped Out	-	69	-	-	-	-	-
BRONTE ISD	BRONTE H S	Completion I	49	124	39.5	51.9	14.6	50.9	37.2
		Completion II	123	124	99.2	100.0	97.6	100.0	98.8
		Graduated	27	124	21.8	-	-	41.8	15.1
		Continued HS	22	124	17.7	44.4	12.2	9.1	22.1
		Received GED	74	124	59.7	48.1	82.9	49.1	61.6
		Dropped Out	-	124	-	-	-	-	-
	BRONTE H S	Completion I	23	63	36.5	-	-	66.7	27.0
		Completion II	63	63	100.0	100.0	100.0	100.0	100.0
		Graduated	23	63	36.5	-	-	66.7	27.0
		Continued HS	-	63	-	-	-	-	-
		Received GED	40	63	63.5	88.9	95.7	33.3	73.0
		Dropped Out	-	63	-	-	-	-	-
	FAIRVIEW ACCELERATED	Completion I	-	4	-	-	-	-	-
		Completion II	-	4	-	-	-	-	-
		Graduated	-	4	-	-	-	-	-
		Continued HS	-	4	-	-	-	-	-
		Received GED	-	4	-	-	-	-	-
		Dropped Out	-	4	-	-	-	-	-
	JUVENILE DETENT CTR	Completion I	23	57	40.4	72.2	29.4	22.7	43.5
		Completion II	57	57	100.0	100.0	100.0	100.0	100.0
		Graduated	-	57	-	-	-	-	-
		Continued HS	22	57	38.6	66.7	29.4	22.7	41.3
		Received GED	34	57	59.6	27.8	70.6	77.3	56.5
		Dropped Out	-	57	-	-	-	-	-

Note. A dash (-) indicates data are not reported to protect student anonymity.

^aCompletion I consists of students who graduated or continued high school. Completion II consists of students who graduated, continued high school, or received GEDs.

Table 3
 Longitudinal Completion/Student Status Rates, Grades 9-12, by Student Group, Texas Public Schools, Class of 2003:
 District and Campus Listing

District	Campus	Final status ^a	Number	Number in class	Rate (%)				Econ. dis.	
					All students	Afr. Am.	His-panic	White		
BROOKELAND ISD		Completion I	22	23	95.7	100.0	-	91.7	100.0	
		Completion II	23	23	100.0	100.0	-	100.0	100.0	
		Graduated	21	23	91.3	100.0	-	83.3	100.0	
		Continued HS	-	23	-	-	-	-	-	
		Received GED	-	23	-	-	-	-	-	
		Dropped Out	-	23	-	-	-	-	-	
		BROOKELAND H S	Completion I	22	23	95.7	100.0	-	91.7	100.0
			Completion II	23	23	100.0	100.0	-	100.0	100.0
			Graduated	21	23	91.3	100.0	-	83.3	100.0
			Continued HS	-	23	-	-	-	-	-
Received GED	-		23	-	-	-	-	-		
Dropped Out	-		23	-	-	-	-	-		
BROOKESMITH ISD		Completion I	15	16	93.8	-	-	93.3	100.0	
		Completion II	16	16	100.0	-	-	100.0	100.0	
		Graduated	15	16	93.8	-	-	93.3	100.0	
		Continued HS	-	16	-	-	-	-	-	
		Received GED	-	16	-	-	-	-	-	
		Dropped Out	-	16	-	-	-	-	-	
		BROOKESMITH H S	Completion I	15	16	93.8	-	-	93.3	100.0
			Completion II	16	16	100.0	-	-	100.0	100.0
			Graduated	15	16	93.8	-	-	93.3	100.0
			Continued HS	-	16	-	-	-	-	-
Received GED	-		16	-	-	-	-	-		
Dropped Out	-		16	-	-	-	-	-		
BROOKS COUNTY ISD		Completion I	113	116	97.4	-	97.1	100.0	98.7	
		Completion II	115	116	99.1	-	99.0	100.0	98.7	
		Graduated	108	116	93.1	-	93.3	90.9	92.3	
		Continued HS	5	116	4.3	-	-	-	6.4	
		Received GED	-	116	-	-	-	-	-	
		Dropped Out	-	116	-	-	-	-	-	
		FALFURRIAS H S	Completion I	113	116	97.4	-	97.1	100.0	98.7
			Completion II	115	116	99.1	-	99.0	100.0	98.7
			Graduated	108	116	93.1	-	93.3	90.9	92.3
			Continued HS	5	116	4.3	-	-	-	6.4
Received GED	-		116	-	-	-	-	-		
Dropped Out	-		116	-	-	-	-	-		
BROWNFIELD ISD		Completion I	140	146	95.9	100.0	96.7	95.9	96.3	
		Completion II	142	146	97.3	100.0	96.7	100.0	96.3	
		Graduated	132	146	90.4	100.0	87.9	95.9	88.9	
		Continued HS	8	146	5.5	-	8.8	-	-	
		Received GED	-	146	-	-	-	-	-	
		Dropped Out	-	146	-	-	-	-	-	
		BROWNFIELD H S	Completion I	140	146	95.9	100.0	96.7	95.9	96.3
			Completion II	142	146	97.3	100.0	96.7	100.0	96.3
			Graduated	132	146	90.4	100.0	87.9	95.9	88.9
			Continued HS	8	146	5.5	-	8.8	-	-
Received GED	-		146	-	-	-	-	-		
Dropped Out	-		146	-	-	-	-	-		
BROWNSBORO ISD		Completion I	167	180	92.8	100.0	90.9	91.7	91.2	
		Completion II	175	180	97.2	100.0	90.9	97.2	98.2	
		Graduated	162	180	90.0	100.0	90.9	88.3	87.7	
		Continued HS	5	180	2.8	-	-	3.4	-	
		Received GED	8	180	4.4	-	-	5.5	-	
		Dropped Out	5	180	2.8	-	-	-	-	
		A L P H A CAMPUS	Completion I	12	17	70.6	-	-	73.3	-
			Completion II	13	17	76.5	-	-	80.0	83.3
			Graduated	9	17	52.9	-	-	53.3	-
			Continued HS	-	17	-	-	-	-	-
Received GED	-		17	-	-	-	-	-		
Dropped Out	-		17	-	-	-	-	-		
BROWNSBORO H S	Completion I	155	163	95.1	100.0	100.0	93.8	94.1		
	Completion II	162	163	99.4	100.0	100.0	99.2	100.0		
	Graduated	153	163	93.9	100.0	100.0	92.3	92.2		
	Continued HS	-	163	-	-	-	-	-		
	Received GED	7	163	4.3	-	-	5.4	-		
	Dropped Out	-	163	-	-	-	-	-		

Note. A dash (-) indicates data are not reported to protect student anonymity.
^aCompletion I consists of students who graduated or continued high school. Completion II consists of students who graduated, continued high school, or received GEDs.

Table 3
 Longitudinal Completion/Student Status Rates, Grades 9-12, by Student Group, Texas Public Schools, Class of 2003:
 District and Campus Listing

District	Campus	Final status ^a	Number	Number in class	Rate (%)				
					All students	Afr. Am.	Hispanic	White	Econ. dis.
BROWNSVILLE ISD		Completion I	2,136	2,269	94.1	-	94.1	93.2	94.3
		Completion II	2,165	2,269	95.4	-	95.3	98.6	95.3
		Graduated	1,781	2,269	78.5	-	78.2	82.4	78.4
		Continued HS	355	2,269	15.6	-	15.9	10.8	15.9
		Received GED	29	2,269	1.3	-	1.1	-	1.0
		Dropped Out	104	2,269	4.6	-	4.7	-	4.7
	HANNA H S	Completion I	550	582	94.5	-	94.5	92.5	94.5
		Completion II	562	582	96.6	-	96.4	97.5	95.7
		Graduated	478	582	82.1	-	82.0	77.5	81.3
		Continued HS	72	582	12.4	-	12.5	15.0	13.2
		Received GED	12	582	2.1	-	1.9	-	1.1
		Dropped Out	20	582	3.4	-	3.6	-	4.3
	LINCOLN PARK SCH	Completion I	35	40	87.5	-	87.2	-	86.5
		Completion II	35	40	87.5	-	87.2	-	86.5
		Graduated	18	40	45.0	-	43.6	-	45.9
		Continued HS	17	40	42.5	-	43.6	-	40.5
		Received GED	-	40	-	-	-	-	-
		Dropped Out	5	40	12.5	-	12.8	-	13.5
	LOPEZ H S	Completion I	372	398	93.5	-	93.4	-	93.9
		Completion II	373	398	93.7	-	93.7	-	94.2
		Graduated	321	398	80.7	-	80.5	-	81.2
Continued HS		51	398	12.8	-	12.9	-	12.7	
Received GED		-	398	-	-	-	-	-	
Dropped Out		25	398	6.3	-	6.3	-	5.8	
PACE H S	Completion I	388	411	94.4	-	94.5	92.9	94.5	
	Completion II	396	411	96.4	-	96.2	100.0	96.3	
	Graduated	329	411	80.0	-	80.1	78.6	80.5	
	Continued HS	59	411	14.4	-	14.4	-	14.0	
	Received GED	8	411	1.9	-	1.8	-	1.8	
	Dropped Out	15	411	3.6	-	3.8	-	3.7	
PORTER H S	Completion I	401	421	95.2	-	95.1	100.0	95.9	
	Completion II	407	421	96.7	-	96.6	100.0	97.2	
	Graduated	339	421	80.5	-	80.0	100.0	80.4	
	Continued HS	62	421	14.7	-	15.1	-	15.6	
	Received GED	6	421	1.4	-	1.5	-	1.3	
	Dropped Out	14	421	3.3	-	3.4	-	2.8	
RIVERA H S	Completion I	390	417	93.5	-	93.6	87.5	93.4	
	Completion II	392	417	94.0	-	93.9	100.0	93.9	
	Graduated	296	417	71.0	-	70.7	87.5	70.9	
	Continued HS	94	417	22.5	-	23.0	-	22.5	
	Received GED	-	417	-	-	-	-	-	
	Dropped Out	25	417	6.0	-	6.1	-	6.1	
BROWNWOOD ISD		Completion I	233	252	92.5	90.9	89.1	93.9	87.5
		Completion II	247	252	98.0	93.9	98.2	98.8	95.8
		Graduated	216	252	85.7	84.8	76.4	89.0	76.4
		Continued HS	17	252	6.7	-	12.7	4.9	11.1
		Received GED	14	252	5.6	-	9.1	4.9	8.3
		Dropped Out	5	252	2.0	-	-	-	-
		BROWNWOOD H S	Completion I	226	240	94.2	90.6	92.0	95.6
	Completion II		236	240	98.3	93.8	98.0	99.4	97.0
	Graduated		209	240	87.1	84.4	78.0	90.5	80.6
	Continued HS		17	240	7.1	-	14.0	5.1	11.9
	Received GED		10	240	4.2	-	-	3.8	-
	Dropped Out		-	240	-	-	-	-	-
	BRUCEVILLE-EDDY ISD		Completion I	60	65	92.3	-	100.0	91.1
Completion II			65	65	100.0	-	100.0	100.0	100.0
Graduated			58	65	89.2	-	87.5	89.3	88.2
Continued HS			-	65	-	-	-	-	-
Received GED			5	65	7.7	-	-	8.9	-
Dropped Out			-	65	-	-	-	-	-
B-E ACHIEVEMENT CTR			Completion I	-	5	-	-	-	-
		Completion II	5	5	100.0	-	-	100.0	-
		Graduated	-	5	-	-	-	-	-
		Continued HS	-	5	-	-	-	-	-
		Received GED	-	5	-	-	-	-	-
		Dropped Out	-	5	-	-	-	-	-

Note. A dash (-) indicates data are not reported to protect student anonymity.

^aCompletion I consists of students who graduated or continued high school. Completion II consists of students who graduated, continued high school, or received GEDs.

Table 3
 Longitudinal Completion/Student Status Rates, Grades 9-12, by Student Group, Texas Public Schools, Class of 2003:
 District and Campus Listing

District	Campus	Final status ^a	Number	Number	Rate (%)				
				in class	All students	Afr. Am.	His-panic	White	Econ. dis.
BRYAN ISD		Completion I	700	811	86.3	80.6	80.8	91.8	78.2
		Completion II	771	811	95.1	90.6	92.7	98.3	92.2
		Graduated	652	811	80.4	71.3	71.4	89.1	69.0
		Continued HS	48	811	5.9	9.4	9.4	2.7	9.2
		Received GED	71	811	8.8	10.0	12.0	6.5	13.9
		Dropped Out	40	811	4.9	9.4	7.3	1.7	7.8
	ACE CAMPUS	Completion I	72	89	80.9	80.0	75.0	86.5	72.4
		Completion II	86	89	96.6	95.0	93.8	100.0	100.0
		Graduated	50	89	56.2	45.0	50.0	67.6	41.4
		Continued HS	22	89	24.7	35.0	25.0	18.9	31.0
		Received GED	14	89	15.7	-	18.8	13.5	27.6
		Dropped Out	-	89	-	-	-	-	-
	BRYAN H S	Completion I	626	707	88.5	83.0	84.2	93.0	82.0
		Completion II	671	707	94.9	90.4	92.3	98.1	91.4
		Graduated	601	707	85.0	77.8	77.0	92.0	74.9
		Continued HS	25	707	3.5	5.2	7.1	-	7.1
		Received GED	45	707	6.4	7.4	8.2	5.1	9.4
		Dropped Out	36	707	5.1	9.6	7.7	1.9	8.6
BRYSON ISD		Completion I	15	16	93.8	-	-	92.3	-
		Completion II	16	16	100.0	-	-	100.0	-
		Graduated	15	16	93.8	-	-	92.3	-
		Continued HS	-	16	-	-	-	-	-
		Received GED	-	16	-	-	-	-	-
		Dropped Out	-	16	-	-	-	-	-
	BRYSON SCHOOL	Completion I	15	16	93.8	-	-	92.3	-
		Completion II	16	16	100.0	-	-	100.0	-
		Graduated	15	16	93.8	-	-	92.3	-
		Continued HS	-	16	-	-	-	-	-
		Received GED	-	16	-	-	-	-	-
		Dropped Out	-	16	-	-	-	-	-
BUCKHOLTS ISD		Completion I	13	14	92.9	-	100.0	88.9	100.0
		Completion II	14	14	100.0	-	100.0	100.0	100.0
		Graduated	13	14	92.9	-	100.0	88.9	100.0
		Continued HS	-	14	-	-	-	-	-
		Received GED	-	14	-	-	-	-	-
		Dropped Out	-	14	-	-	-	-	-
	BUCKHOLTS SCHOOL	Completion I	13	14	92.9	-	100.0	88.9	100.0
		Completion II	14	14	100.0	-	100.0	100.0	100.0
		Graduated	13	14	92.9	-	100.0	88.9	100.0
		Continued HS	-	14	-	-	-	-	-
		Received GED	-	14	-	-	-	-	-
		Dropped Out	-	14	-	-	-	-	-
BUENA VISTA ISD		Completion I	9	9	100.0	-	-	100.0	100.0
		Completion II	9	9	100.0	-	-	100.0	100.0
		Graduated	8	9	88.9	-	-	100.0	-
		Continued HS	-	9	-	-	-	-	-
		Received GED	-	9	-	-	-	-	-
		Dropped Out	-	9	-	-	-	-	-
	BUENA VISTA SCHOOL	Completion I	9	9	100.0	-	-	100.0	100.0
		Completion II	9	9	100.0	-	-	100.0	100.0
		Graduated	8	9	88.9	-	-	100.0	-
		Continued HS	-	9	-	-	-	-	-
		Received GED	-	9	-	-	-	-	-
		Dropped Out	-	9	-	-	-	-	-
BUFFALO ISD		Completion I	44	48	91.7	100.0	100.0	88.2	90.9
		Completion II	46	48	95.8	100.0	100.0	94.1	90.9
		Graduated	40	48	83.3	100.0	-	82.4	72.7
		Continued HS	-	48	-	-	-	-	-
		Received GED	-	48	-	-	-	-	-
		Dropped Out	-	48	-	-	-	-	-
	BUFFALO H S	Completion I	44	48	91.7	100.0	100.0	88.2	90.9
		Completion II	46	48	95.8	100.0	100.0	94.1	90.9
		Graduated	40	48	83.3	100.0	-	82.4	72.7
		Continued HS	-	48	-	-	-	-	-
		Received GED	-	48	-	-	-	-	-
		Dropped Out	-	48	-	-	-	-	-

Note. A dash (-) indicates data are not reported to protect student anonymity.
^aCompletion I consists of students who graduated or continued high school. Completion II consists of students who graduated, continued high school, or received GEDs.

Table 3
 Longitudinal Completion/Student Status Rates, Grades 9-12, by Student Group, Texas Public Schools, Class of 2003:
 District and Campus Listing

District	Campus	Final status ^a	Number	Number in class	Rate (%)					
					All students	Afr. Am.	Hispanic	White	Econ. dis.	
BULLARD ISD		Completion I	83	90	92.2	100.0	-	92.0	84.2	
		Completion II	88	90	97.8	100.0	-	97.3	100.0	
		Graduated	80	90	88.9	100.0	-	88.0	84.2	
		Continued HS	-	90	-	-	-	-	-	
		Received GED	5	90	5.6	-	-	-	-	
		Dropped Out	-	90	-	-	-	-	-	
		BULLARD H S	Completion I	82	87	94.3	100.0	-	94.4	84.2
			Completion II	87	87	100.0	100.0	-	100.0	100.0
			Graduated	80	87	92.0	100.0	-	91.7	84.2
			Continued HS	-	87	-	-	-	-	-
Received GED	5		87	5.7	-	-	-	-		
Dropped Out	-		87	-	-	-	-	-		
BUNA ISD		Completion I	96	105	91.4	100.0	-	90.9	94.1	
		Completion II	96	105	91.4	100.0	-	90.9	94.1	
		Graduated	96	105	91.4	100.0	-	90.9	94.1	
		Continued HS	-	105	-	-	-	-	-	
		Received GED	-	105	-	-	-	-	-	
		Dropped Out	9	105	8.6	-	-	9.1	-	
		BUNA H S	Completion I	96	105	91.4	100.0	-	90.9	94.1
			Completion II	96	105	91.4	100.0	-	90.9	94.1
			Graduated	96	105	91.4	100.0	-	90.9	94.1
			Continued HS	-	105	-	-	-	-	-
Received GED	-		105	-	-	-	-	-		
Dropped Out	9		105	8.6	-	-	9.1	-		
BURKBURNETT ISD		Completion I	198	221	89.6	91.7	88.2	90.1	88.9	
		Completion II	211	221	95.5	91.7	88.2	96.7	94.4	
		Graduated	183	221	82.8	75.0	88.2	82.9	69.4	
		Continued HS	15	221	6.8	-	-	7.2	19.4	
		Received GED	13	221	5.9	-	-	6.6	-	
		Dropped Out	10	221	4.5	-	-	3.3	-	
		BURKBURNETT H S	Completion I	189	211	89.6	90.9	87.5	90.2	88.2
			Completion II	201	211	95.3	90.9	87.5	96.6	94.1
			Graduated	179	211	84.8	81.8	87.5	85.1	67.6
			Continued HS	10	211	4.7	-	-	5.2	20.6
Received GED	12		211	5.7	-	-	6.3	-		
Dropped Out	10		211	4.7	-	-	3.4	-		
BURKEVILLE ISD		Completion I	28	29	96.6	100.0	-	90.9	95.7	
		Completion II	29	29	100.0	100.0	-	100.0	100.0	
		Graduated	28	29	96.6	100.0	-	90.9	95.7	
		Continued HS	-	29	-	-	-	-	-	
		Received GED	-	29	-	-	-	-	-	
		Dropped Out	-	29	-	-	-	-	-	
		BURKEVILLE JR-SR H S	Completion I	28	29	96.6	100.0	-	90.9	95.7
			Completion II	29	29	100.0	100.0	-	100.0	100.0
			Graduated	28	29	96.6	100.0	-	90.9	95.7
			Continued HS	-	29	-	-	-	-	-
Received GED	-		29	-	-	-	-	-		
Dropped Out	-		29	-	-	-	-	-		
BURLESON ISD		Completion I	420	448	93.8	-	100.0	93.3	83.8	
		Completion II	431	448	96.2	-	100.0	95.9	89.2	
		Graduated	399	448	89.1	-	92.3	88.7	78.4	
		Continued HS	21	448	4.7	-	-	4.6	-	
		Received GED	11	448	2.5	-	-	2.6	-	
		Dropped Out	17	448	3.8	-	-	4.1	-	
		BURLESON H S	Completion I	387	413	93.7	-	100.0	93.2	83.8
			Completion II	398	413	96.4	-	100.0	96.1	89.2
			Graduated	380	413	92.0	-	100.0	91.4	78.4
			Continued HS	7	413	1.7	-	-	1.8	-
Received GED	11		413	2.7	-	-	2.9	-		
Dropped Out	15		413	3.6	-	-	3.9	-		
CROSSROADS LEARNING	Completion I	33	35	94.3	-	-	93.8	-		
	Completion II	33	35	94.3	-	-	93.8	-		
	Graduated	19	35	54.3	-	-	56.3	-		
	Continued HS	14	35	40.0	-	-	37.5	-		
	Received GED	-	35	-	-	-	-	-		
	Dropped Out	-	35	-	-	-	-	-		

Note. A dash (-) indicates data are not reported to protect student anonymity.

^aCompletion I consists of students who graduated or continued high school. Completion II consists of students who graduated, continued high school, or received GEDs.

Table 3
 Longitudinal Completion/Student Status Rates, Grades 9-12, by Student Group, Texas Public Schools, Class of 2003:
 District and Campus Listing

District	Campus	Final status ^a	Number	Number in class	Rate (%)				
					All students	Afr. Am.	His-panic	White	Econ. dis.
BURNET CONS ISD		Completion I	205	211	97.2	-	97.1	97.1	98.3
		Completion II	209	211	99.1	-	97.1	99.4	100.0
		Graduated	192	211	91.0	-	91.2	90.7	81.0
		Continued HS	13	211	6.2	-	-	6.4	17.2
		Received GED	-	211	-	-	-	-	-
	Dropped Out	-	211	-	-	-	-	-	
	BURNET H S	Completion I	195	199	98.0	-	96.9	98.1	100.0
		Completion II	197	199	99.0	-	96.9	99.4	100.0
		Graduated	187	199	94.0	-	93.8	93.8	86.8
		Continued HS	8	199	4.0	-	-	4.3	13.2
		Received GED	-	199	-	-	-	-	-
	Dropped Out	-	199	-	-	-	-	-	
	QUEST	Completion I	10	12	83.3	-	-	80.0	-
		Completion II	12	12	100.0	-	-	100.0	100.0
		Graduated	5	12	41.7	-	-	-	-
Continued HS		5	12	41.7	-	-	-	-	
Received GED		-	12	-	-	-	-	-	
Dropped Out	-	12	-	-	-	-	-		
BURTON ISD		Completion I	33	34	97.1	85.7	-	100.0	87.5
		Completion II	33	34	97.1	85.7	-	100.0	87.5
		Graduated	33	34	97.1	85.7	-	100.0	87.5
		Continued HS	-	34	-	-	-	-	-
		Received GED	-	34	-	-	-	-	-
	Dropped Out	-	34	-	-	-	-	-	
	BURTON H S	Completion I	33	34	97.1	85.7	-	100.0	87.5
		Completion II	33	34	97.1	85.7	-	100.0	87.5
		Graduated	33	34	97.1	85.7	-	100.0	87.5
		Continued HS	-	34	-	-	-	-	-
Received GED		-	34	-	-	-	-	-	
Dropped Out	-	34	-	-	-	-	-		
BYERS ISD		Completion I	6	6	100.0	-	-	100.0	-
		Completion II	6	6	100.0	-	-	100.0	-
		Graduated	6	6	100.0	-	-	100.0	-
		Continued HS	-	6	-	-	-	-	-
		Received GED	-	6	-	-	-	-	-
	Dropped Out	-	6	-	-	-	-	-	
	BYERS SCHOOL	Completion I	6	6	100.0	-	-	100.0	-
		Completion II	6	6	100.0	-	-	100.0	-
		Graduated	6	6	100.0	-	-	100.0	-
		Continued HS	-	6	-	-	-	-	-
Received GED		-	6	-	-	-	-	-	
Dropped Out	-	6	-	-	-	-	-		
BYNUM ISD		Completion I	19	21	90.5	-	-	94.1	87.5
		Completion II	20	21	95.2	-	-	100.0	100.0
		Graduated	18	21	85.7	-	-	88.2	87.5
		Continued HS	-	21	-	-	-	-	-
		Received GED	-	21	-	-	-	-	-
	Dropped Out	-	21	-	-	-	-	-	
	BYNUM SCHOOL	Completion I	19	21	90.5	-	-	94.1	87.5
		Completion II	20	21	95.2	-	-	100.0	100.0
		Graduated	18	21	85.7	-	-	88.2	87.5
		Continued HS	-	21	-	-	-	-	-
Received GED		-	21	-	-	-	-	-	
Dropped Out	-	21	-	-	-	-	-		
CADDO MILLS ISD		Completion I	73	74	98.6	-	100.0	98.5	100.0
		Completion II	74	74	100.0	-	100.0	100.0	100.0
		Graduated	72	74	97.3	-	100.0	96.9	100.0
		Continued HS	-	74	-	-	-	-	-
		Received GED	-	74	-	-	-	-	-
	Dropped Out	-	74	-	-	-	-	-	
	CADDO MILLS H S	Completion I	73	74	98.6	-	100.0	98.5	100.0
		Completion II	74	74	100.0	-	100.0	100.0	100.0
		Graduated	72	74	97.3	-	100.0	96.9	100.0
		Continued HS	-	74	-	-	-	-	-
Received GED		-	74	-	-	-	-	-	
Dropped Out	-	74	-	-	-	-	-		

Note. A dash (-) indicates data are not reported to protect student anonymity.
^aCompletion I consists of students who graduated or continued high school. Completion II consists of students who graduated, continued high school, or received GEDs.

Table 3
 Longitudinal Completion/Student Status Rates, Grades 9-12, by Student Group, Texas Public Schools, Class of 2003:
 District and Campus Listing

District	Campus	Final status ^a	Number	Number in class	Rate (%)					
					All students	Afr. Am.	Hispanic	White	Econ. dis.	
CALALLEN ISD		Completion I	298	319	93.4	100.0	92.9	93.4	84.4	
		Completion II	307	319	96.2	100.0	95.3	96.5	95.6	
		Graduated	293	319	91.8	100.0	90.6	92.0	80.0	
		Continued HS	5	319	1.6	-	-	-	-	
		Received GED	9	319	2.8	-	-	3.1	11.1	
		Dropped Out	12	319	3.8	-	-	3.5	-	
		CALALLEN H S	Completion I	298	319	93.4	100.0	92.9	93.4	84.4
			Completion II	307	319	96.2	100.0	95.3	96.5	95.6
			Graduated	293	319	91.8	100.0	90.6	92.0	80.0
			Continued HS	5	319	1.6	-	-	-	-
Received GED	9		319	2.8	-	-	3.1	11.1		
Dropped Out	12		319	3.8	-	-	3.5	-		
CALDWELL ISD		Completion I	120	134	89.6	93.3	80.8	91.4	90.6	
		Completion II	126	134	94.0	93.3	88.5	95.7	90.6	
		Graduated	110	134	82.1	86.7	73.1	83.9	71.9	
		Continued HS	10	134	7.5	-	-	7.5	18.8	
		Received GED	6	134	4.5	-	-	-	-	
		Dropped Out	8	134	6.0	-	-	-	-	
		CALDWELL H S	Completion I	120	134	89.6	93.3	80.8	91.4	90.6
			Completion II	126	134	94.0	93.3	88.5	95.7	90.6
			Graduated	110	134	82.1	86.7	73.1	83.9	71.9
			Continued HS	10	134	7.5	-	-	7.5	18.8
Received GED	6		134	4.5	-	-	-	-		
Dropped Out	8		134	6.0	-	-	-	-		
CALHOUN CO ISD		Completion I	232	238	97.5	100.0	97.9	96.8	98.4	
		Completion II	236	238	99.2	100.0	97.9	100.0	98.4	
		Graduated	214	238	89.9	100.0	92.6	86.4	88.7	
		Continued HS	18	238	7.6	-	5.3	10.4	9.7	
		Received GED	-	238	-	-	-	-	-	
		Dropped Out	-	238	-	-	-	-	-	
		CALHOUN H S	Completion I	203	208	97.6	100.0	97.6	97.2	98.1
			Completion II	206	208	99.0	100.0	97.6	100.0	98.1
			Graduated	194	208	93.3	100.0	93.9	91.7	90.4
			Continued HS	9	208	4.3	-	-	5.6	-
			Received GED	-	208	-	-	-	-	-
			Dropped Out	-	208	-	-	-	-	-
		HOPE H S	Completion I	29	30	96.7	-	100.0	94.1	100.0
			Completion II	30	30	100.0	-	100.0	100.0	100.0
Graduated	20		30	66.7	-	84.6	52.9	80.0		
Continued HS	9		30	30.0	-	-	41.2	-		
Received GED	-		30	-	-	-	-	-		
Dropped Out	-		30	-	-	-	-	-		
CALLISBURG ISD		Completion I	60	63	95.2	-	-	94.9	100.0	
		Completion II	62	63	98.4	-	-	98.3	100.0	
		Graduated	59	63	93.7	-	-	93.2	100.0	
		Continued HS	-	63	-	-	-	-	-	
		Received GED	-	63	-	-	-	-	-	
		Dropped Out	-	63	-	-	-	-	-	
		CALLISBURG H S	Completion I	60	63	95.2	-	-	94.9	100.0
			Completion II	62	63	98.4	-	-	98.3	100.0
			Graduated	59	63	93.7	-	-	93.2	100.0
			Continued HS	-	63	-	-	-	-	-
Received GED	-		63	-	-	-	-	-		
Dropped Out	-		63	-	-	-	-	-		
CALVERT ISD		Completion I	10	11	90.9	90.0	-	-	90.0	
		Completion II	11	11	100.0	100.0	-	-	100.0	
		Graduated	9	11	81.8	80.0	-	-	80.0	
		Continued HS	-	11	-	-	-	-	-	
		Received GED	-	11	-	-	-	-	-	
		Dropped Out	-	11	-	-	-	-	-	
		CALVERT H S	Completion I	10	11	90.9	90.0	-	-	90.0
			Completion II	11	11	100.0	100.0	-	-	100.0
			Graduated	9	11	81.8	80.0	-	-	80.0
			Continued HS	-	11	-	-	-	-	-
Received GED	-		11	-	-	-	-	-		
Dropped Out	-		11	-	-	-	-	-		

Note. A dash (-) indicates data are not reported to protect student anonymity.

^aCompletion I consists of students who graduated or continued high school. Completion II consists of students who graduated, continued high school, or received GEDs.

Table 3
 Longitudinal Completion/Student Status Rates, Grades 9-12, by Student Group, Texas Public Schools, Class of 2003:
 District and Campus Listing

District	Campus	Final status ^a	Number	Number		Rate (%)			
				in class	All students	Afr. Am.	Hispanic	White	Econ. dis.
CALVIN NELMS SCHOOLS		Completion I	57	77	74.0	-	64.3	74.5	91.7
		Completion II	72	77	93.5	-	92.9	92.7	91.7
		Graduated	21	77	27.3	-	-	34.5	-
		Continued HS	36	77	46.8	-	64.3	40.0	83.3
		Received GED	15	77	19.5	-	-	18.2	-
		Dropped Out	5	77	6.5	-	-	-	-
	CALVIN NELMS HIGH SC	Completion I	57	77	74.0	-	64.3	74.5	91.7
		Completion II	72	77	93.5	-	92.9	92.7	91.7
		Graduated	21	77	27.3	-	-	34.5	-
		Continued HS	36	77	46.8	-	64.3	40.0	83.3
		Received GED	15	77	19.5	-	-	18.2	-
		Dropped Out	5	77	6.5	-	-	-	-
CAMERON ISD		Completion I	118	122	96.7	100.0	96.9	94.7	98.3
		Completion II	120	122	98.4	100.0	96.9	98.2	98.3
		Graduated	113	122	92.6	93.9	90.6	93.0	91.5
		Continued HS	5	122	4.1	-	-	-	-
		Received GED	-	122	-	-	-	-	-
		Dropped Out	-	122	-	-	-	-	-
	YOE H S	Completion I	118	122	96.7	100.0	96.9	94.7	98.3
		Completion II	120	122	98.4	100.0	96.9	98.2	98.3
		Graduated	113	122	92.6	93.9	90.6	93.0	91.5
		Continued HS	5	122	4.1	-	-	-	-
		Received GED	-	122	-	-	-	-	-
		Dropped Out	-	122	-	-	-	-	-
CAMPBELL ISD		Completion I	16	16	100.0	-	-	100.0	-
		Completion II	16	16	100.0	-	-	100.0	-
		Graduated	16	16	100.0	-	-	100.0	-
		Continued HS	-	16	-	-	-	-	-
		Received GED	-	16	-	-	-	-	-
		Dropped Out	-	16	-	-	-	-	-
	CAMPBELL H S	Completion I	16	16	100.0	-	-	100.0	-
		Completion II	16	16	100.0	-	-	100.0	-
		Graduated	16	16	100.0	-	-	100.0	-
		Continued HS	-	16	-	-	-	-	-
		Received GED	-	16	-	-	-	-	-
		Dropped Out	-	16	-	-	-	-	-
CANADIAN ISD		Completion I	64	86	74.4	-	47.8	91.2	42.9
		Completion II	85	86	98.8	100.0	95.7	100.0	100.0
		Graduated	60	86	69.8	-	34.8	91.2	39.3
		Continued HS	-	86	-	-	-	-	-
		Received GED	21	86	24.4	83.3	47.8	8.8	57.1
		Dropped Out	-	86	-	-	-	-	-
	CANADIAN H S	Completion I	63	76	82.9	-	58.8	92.9	61.1
		Completion II	75	76	98.7	-	94.1	100.0	100.0
		Graduated	60	76	78.9	-	47.1	92.9	61.1
		Continued HS	-	76	-	-	-	-	-
		Received GED	12	76	15.8	-	35.3	-	38.9
		Dropped Out	-	76	-	-	-	-	-
CORRECTIONAL SERVICE	Completion I	-	10	-	-	-	-	-	
	Completion II	10	10	100.0	-	100.0	-	100.0	
	Graduated	-	10	-	-	-	-	-	
	Continued HS	-	10	-	-	-	-	-	
	Received GED	9	10	90.0	-	83.3	-	90.0	
	Dropped Out	-	10	-	-	-	-	-	
CANTON ISD		Completion I	89	93	95.7	-	-	95.5	91.7
		Completion II	93	93	100.0	-	-	100.0	100.0
		Graduated	84	93	90.3	-	-	91.0	91.7
		Continued HS	5	93	5.4	-	-	-	-
		Received GED	-	93	-	-	-	-	-
		Dropped Out	-	93	-	-	-	-	-
	CANTON H S	Completion I	89	93	95.7	-	-	95.5	91.7
		Completion II	93	93	100.0	-	-	100.0	100.0
		Graduated	84	93	90.3	-	-	91.0	91.7
		Continued HS	5	93	5.4	-	-	-	-
		Received GED	-	93	-	-	-	-	-
		Dropped Out	-	93	-	-	-	-	-

Note. A dash (-) indicates data are not reported to protect student anonymity.
^aCompletion I consists of students who graduated or continued high school. Completion II consists of students who graduated, continued high school, or received GEDs.

Table 3
 Longitudinal Completion/Student Status Rates, Grades 9-12, by Student Group, Texas Public Schools, Class of 2003:
 District and Campus Listing

District	Campus	Final status ^a	Number	Number in class	Rate (%)				
					All students	Afr. Am.	Hispanic	White	Econ. dis.
CANUTILLO ISD		Completion I	221	250	88.4	-	89.0	81.8	88.9
		Completion II	229	250	91.6	-	91.1	100.0	92.4
		Graduated	177	250	70.8	-	70.9	72.7	73.7
		Continued HS	44	250	17.6	-	18.1	-	15.2
		Received GED	8	250	3.2	-	2.1	-	3.5
	Dropped Out	21	250	8.4	-	8.9	-	7.6	
	CANUTILLO H S	Completion I	221	249	88.8	-	89.4	81.8	89.4
		Completion II	229	249	92.0	-	91.5	100.0	92.9
		Graduated	177	249	71.1	-	71.2	72.7	74.1
		Continued HS	44	249	17.7	-	18.2	-	15.3
Received GED		8	249	3.2	-	2.1	-	3.5	
Dropped Out	20	249	8.0	-	8.5	-	7.1		
CANYON ISD		Completion I	493	563	87.6	54.5	73.6	89.7	71.4
		Completion II	547	563	97.2	90.9	86.8	98.4	90.5
		Graduated	481	563	85.4	54.5	69.8	87.7	69.0
		Continued HS	12	563	2.1	-	-	2.1	-
		Received GED	54	563	9.6	-	13.2	8.6	19.0
	Dropped Out	16	563	2.8	-	13.2	1.6	-	
	CANYON H S	Completion I	195	219	89.0	-	61.9	93.6	66.7
		Completion II	210	219	95.9	-	76.2	98.4	91.7
		Graduated	194	219	88.6	-	61.9	93.0	58.3
		Continued HS	-	219	-	-	-	-	-
		Received GED	15	219	6.8	-	-	4.8	-
	Dropped Out	9	219	4.1	-	23.8	-	-	
	YOUTH CTR OF HIGH PL	Completion I	-	5	-	-	-	-	-
		Completion II	5	5	100.0	-	-	-	-
		Graduated	-	5	-	-	-	-	-
Continued HS		-	5	-	-	-	-	-	
Received GED		-	5	-	-	-	-	-	
Dropped Out	-	5	-	-	-	-	-		
CARLISLE ISD		Completion I	23	29	79.3	-	-	90.0	63.6
		Completion II	25	29	86.2	-	-	100.0	63.6
		Graduated	22	29	75.9	-	-	90.0	63.6
		Continued HS	-	29	-	-	-	-	-
		Received GED	-	29	-	-	-	-	-
	Dropped Out	-	29	-	-	-	-	-	
	CARLISLE SCHOOL	Completion I	23	29	79.3	-	-	90.0	63.6
		Completion II	25	29	86.2	-	-	100.0	63.6
		Graduated	22	29	75.9	-	-	90.0	63.6
		Continued HS	-	29	-	-	-	-	-
Received GED		-	29	-	-	-	-	-	
Dropped Out	-	29	-	-	-	-	-		
CARRIZO SPRINGS CONS I		Completion I	148	169	87.6	-	87.3	87.5	92.8
		Completion II	154	169	91.1	-	91.3	87.5	95.5
		Graduated	143	169	84.6	-	84.0	87.5	90.1
		Continued HS	5	169	3.0	-	3.3	-	-
		Received GED	6	169	3.6	-	4.0	-	-
	Dropped Out	15	169	8.9	-	8.7	-	4.5	
	CARRIZO SPRINGS H S	Completion I	148	169	87.6	-	87.3	87.5	92.8
		Completion II	154	169	91.1	-	91.3	87.5	95.5
		Graduated	143	169	84.6	-	84.0	87.5	90.1
		Continued HS	5	169	3.0	-	3.3	-	-
Received GED		6	169	3.6	-	4.0	-	-	
Dropped Out	15	169	8.9	-	8.7	-	4.5		
CARROLLTON-FARMERS BRA		Completion I	1,356	1,466	92.5	94.2	90.5	91.7	89.3
		Completion II	1,428	1,466	97.4	96.7	95.4	98.2	95.5
		Graduated	1,201	1,466	81.9	81.0	68.8	85.8	71.6
		Continued HS	155	1,466	10.6	13.2	21.7	5.9	17.6
		Received GED	72	1,466	4.9	-	4.9	6.6	6.2
	Dropped Out	38	1,466	2.6	-	4.6	1.8	4.5	
	CREEKVIEW HIGH SCHOOL	Completion I	463	481	96.3	100.0	94.2	95.8	94.0
		Completion II	474	481	98.5	100.0	97.1	98.9	98.5
		Graduated	449	481	93.3	95.0	85.5	95.1	85.1
		Continued HS	14	481	2.9	-	8.7	-	9.0
Received GED		11	481	2.3	-	-	3.0	-	
Dropped Out	7	481	1.5	-	-	-	-		

Note. A dash (-) indicates data are not reported to protect student anonymity.

^aCompletion I consists of students who graduated or continued high school. Completion II consists of students who graduated, continued high school, or received GEDs.

Table 3
 Longitudinal Completion/Student Status Rates, Grades 9-12, by Student Group, Texas Public Schools, Class of 2003:
 District and Campus Listing

District	Campus	Final status ^a	Number	Number	Rate (%)				
				in class	All students	Afr. Am.	His-panic	White	Econ. dis.
CARROLLTON-FARMERS BRA	GRIMES EDUCATION CEN	Completion I	169	204	82.8	95.0	90.0	74.7	82.0
		Completion II	200	204	98.0	100.0	97.1	98.0	96.0
		Graduated	65	204	31.9	35.0	14.3	42.4	20.0
		Continued HS	104	204	51.0	60.0	75.7	32.3	62.0
		Received GED	31	204	15.2	-	7.1	23.2	14.0
		Dropped Out	-	204	-	-	-	-	-
	SALAZAR ALTERNATIVE	Completion I	-	2	-	-	-	-	-
		Completion II	-	2	-	-	-	-	-
		Graduated	-	2	-	-	-	-	-
		Continued HS	-	2	-	-	-	-	-
		Received GED	-	2	-	-	-	-	-
		Dropped Out	-	2	-	-	-	-	-
	SMITH HIGH SCHOOL	Completion I	388	417	93.0	92.7	89.5	93.6	92.6
		Completion II	403	417	96.6	95.1	94.2	97.9	95.6
		Graduated	366	417	87.8	87.8	76.7	91.5	79.4
		Continued HS	22	417	5.3	-	12.8	2.1	13.2
		Received GED	15	417	3.6	-	-	4.3	-
		Dropped Out	14	417	3.4	-	5.8	2.1	-
	TURNER HIGH SCHOOL	Completion I	334	362	92.3	92.5	89.4	92.4	87.4
		Completion II	349	362	96.4	95.0	94.4	97.7	93.2
		Graduated	321	362	88.7	90.0	83.1	90.1	83.5
		Continued HS	13	362	3.6	-	6.3	-	-
		Received GED	15	362	4.1	-	4.9	5.3	5.8
		Dropped Out	13	362	3.6	-	5.6	-	6.8
CARTHAGE ISD		Completion I	199	208	95.7	98.2	100.0	94.3	94.9
		Completion II	205	208	98.6	98.2	100.0	98.6	97.4
		Graduated	194	208	93.3	96.5	100.0	92.2	89.7
		Continued HS	5	208	2.4	-	-	-	-
		Received GED	6	208	2.9	-	-	4.3	-
		Dropped Out	-	208	-	-	-	-	-
	CARTHAGE H S	Completion I	199	208	95.7	98.2	100.0	94.3	94.9
		Completion II	205	208	98.6	98.2	100.0	98.6	97.4
		Graduated	194	208	93.3	96.5	100.0	92.2	89.7
		Continued HS	5	208	2.4	-	-	-	-
		Received GED	6	208	2.9	-	-	4.3	-
		Dropped Out	-	208	-	-	-	-	-
CASTLEBERRY ISD		Completion I	177	189	93.7	-	97.1	91.1	91.8
		Completion II	182	189	96.3	-	97.1	95.5	93.4
		Graduated	150	189	79.4	-	77.1	81.3	70.5
		Continued HS	27	189	14.3	-	20.0	9.8	21.3
		Received GED	5	189	2.6	-	-	4.5	-
		Dropped Out	7	189	3.7	-	-	4.5	-
	CASTLEBERRY H S	Completion I	157	169	92.9	-	96.7	90.2	91.1
		Completion II	162	169	95.9	-	96.7	95.1	92.9
		Graduated	141	169	83.4	-	83.6	83.3	75.0
		Continued HS	16	169	9.5	-	13.1	6.9	16.1
		Received GED	5	169	3.0	-	-	4.9	-
		Dropped Out	7	169	4.1	-	-	4.9	-
REACH H S	Completion I	20	20	100.0	-	100.0	100.0	100.0	
	Completion II	20	20	100.0	-	100.0	100.0	100.0	
	Graduated	9	20	45.0	-	-	60.0	-	
	Continued HS	11	20	55.0	-	66.7	-	-	
	Received GED	-	20	-	-	-	-	-	
	Dropped Out	-	20	-	-	-	-	-	
CAYUGA ISD		Completion I	46	49	93.9	-	-	93.2	83.3
		Completion II	47	49	95.9	-	-	95.5	83.3
		Graduated	44	49	89.8	-	-	88.6	83.3
		Continued HS	-	49	-	-	-	-	-
		Received GED	-	49	-	-	-	-	-
		Dropped Out	-	49	-	-	-	-	-
	CAYUGA H S	Completion I	46	49	93.9	-	-	93.2	83.3
		Completion II	47	49	95.9	-	-	95.5	83.3
		Graduated	44	49	89.8	-	-	88.6	83.3
		Continued HS	-	49	-	-	-	-	-
		Received GED	-	49	-	-	-	-	-
		Dropped Out	-	49	-	-	-	-	-

Note. A dash (-) indicates data are not reported to protect student anonymity.
^aCompletion I consists of students who graduated or continued high school. Completion II consists of students who graduated, continued high school, or received GEDs.

Table 3
 Longitudinal Completion/Student Status Rates, Grades 9-12, by Student Group, Texas Public Schools, Class of 2003:
 District and Campus Listing

District	Campus	Final status ^a	Number	Number in class	Rate (%)					
					All students	Afr. Am.	Hispanic	White	Econ. dis.	
CEDAR HILL ISD		Completion I	398	429	92.8	94.2	92.3	91.8	89.5	
		Completion II	407	429	94.9	94.2	95.4	95.6	91.2	
		Graduated	375	429	87.4	90.2	84.6	85.8	84.2	
		Continued HS	23	429	5.4	4.0	7.7	6.0	-	
		Received GED	9	429	2.1	-	-	3.8	-	
		Dropped Out	22	429	5.1	5.8	-	4.4	8.8	
		CEDAR HILL H S	Completion I	398	429	92.8	94.2	92.3	91.8	89.5
			Completion II	407	429	94.9	94.2	95.4	95.6	91.2
			Graduated	375	429	87.4	90.2	84.6	85.8	84.2
			Continued HS	23	429	5.4	4.0	7.7	6.0	-
Received GED	9		429	2.1	-	-	3.8	-		
Dropped Out	22		429	5.1	5.8	-	4.4	8.8		
CEDAR RIDGE CHARTER SC		Completion I	-	5	-	-	-	-	-	
		Completion II	-	5	-	-	-	-	-	
		Graduated	-	5	-	-	-	-	-	
		Continued HS	-	5	-	-	-	-	-	
		Received GED	-	5	-	-	-	-	-	
		Dropped Out	-	5	-	-	-	-	-	
		CEDAR RIDGE CHARTER	Completion I	-	5	-	-	-	-	-
			Completion II	-	5	-	-	-	-	-
			Graduated	-	5	-	-	-	-	-
			Continued HS	-	5	-	-	-	-	-
Received GED	-		5	-	-	-	-	-		
Dropped Out	-		5	-	-	-	-	-		
CELESTE ISD		Completion I	31	31	100.0	-	-	100.0	-	
		Completion II	31	31	100.0	-	-	100.0	-	
		Graduated	30	31	96.8	-	-	96.3	-	
		Continued HS	-	31	-	-	-	-	-	
		Received GED	-	31	-	-	-	-	-	
		Dropped Out	-	31	-	-	-	-	-	
		CELESTE HIGH SCHOOL	Completion I	31	31	100.0	-	-	100.0	-
			Completion II	31	31	100.0	-	-	100.0	-
			Graduated	30	31	96.8	-	-	96.3	-
			Continued HS	-	31	-	-	-	-	-
Received GED	-		31	-	-	-	-	-		
Dropped Out	-		31	-	-	-	-	-		
CELINA ISD		Completion I	95	97	97.9	100.0	100.0	97.4	90.0	
		Completion II	96	97	99.0	100.0	100.0	98.7	95.0	
		Graduated	92	97	94.8	91.7	100.0	94.7	85.0	
		Continued HS	-	97	-	-	-	-	-	
		Received GED	-	97	-	-	-	-	-	
		Dropped Out	-	97	-	-	-	-	-	
		CELINA H S	Completion I	95	97	97.9	100.0	100.0	97.4	90.0
			Completion II	96	97	99.0	100.0	100.0	98.7	95.0
			Graduated	92	97	94.8	91.7	100.0	94.7	85.0
			Continued HS	-	97	-	-	-	-	-
Received GED	-		97	-	-	-	-	-		
Dropped Out	-		97	-	-	-	-	-		
CENTER ISD		Completion I	131	141	92.9	94.6	100.0	90.2	91.7	
		Completion II	136	141	96.5	94.6	100.0	96.3	93.8	
		Graduated	124	141	87.9	89.2	95.2	85.4	85.4	
		Continued HS	7	141	5.0	-	-	-	-	
		Received GED	5	141	3.5	-	-	6.1	-	
		Dropped Out	5	141	3.5	-	-	-	-	
		CENTER H S	Completion I	131	141	92.9	94.6	100.0	90.2	91.7
			Completion II	136	141	96.5	94.6	100.0	96.3	93.8
			Graduated	124	141	87.9	89.2	95.2	85.4	85.4
			Continued HS	7	141	5.0	-	-	-	-
Received GED	5		141	3.5	-	-	6.1	-		
Dropped Out	5		141	3.5	-	-	-	-		
CENTER POINT ISD		Completion I	42	44	95.5	-	100.0	93.5	94.1	
		Completion II	43	44	97.7	-	100.0	96.8	94.1	
		Graduated	37	44	84.1	-	75.0	87.1	82.4	
		Continued HS	5	44	11.4	-	-	-	-	
		Received GED	-	44	-	-	-	-	-	
		Dropped Out	-	44	-	-	-	-	-	

Note. A dash (-) indicates data are not reported to protect student anonymity.

^aCompletion I consists of students who graduated or continued high school. Completion II consists of students who graduated, continued high school, or received GEDs.

Table 3
 Longitudinal Completion/Student Status Rates, Grades 9-12, by Student Group, Texas Public Schools, Class of 2003:
 District and Campus Listing

District	Campus	Final status ^a	Number	Number in class	Rate (%)				
					All students	Afr. Am.	Hispanic	White	Econ. dis.
CENTER POINT ISD	CENTER POINT H S	Completion I	42	44	95.5	-	100.0	93.5	94.1
		Completion II	43	44	97.7	-	100.0	96.8	94.1
		Graduated	37	44	84.1	-	75.0	87.1	82.4
		Continued HS	5	44	11.4	-	-	-	-
		Received GED	-	44	-	-	-	-	-
CENTERVILLE ISD (Leon)		Completion I	59	62	95.2	72.7	100.0	100.0	85.7
		Completion II	59	62	95.2	72.7	100.0	100.0	85.7
		Graduated	57	62	91.9	72.7	100.0	95.7	85.7
		Continued HS	-	62	-	-	-	-	-
		Received GED	-	62	-	-	-	-	-
	CENTERVILLE JR-SR H	Completion I	59	62	95.2	72.7	100.0	100.0	85.7
		Completion II	59	62	95.2	72.7	100.0	100.0	85.7
		Graduated	57	62	91.9	72.7	100.0	95.7	85.7
		Continued HS	-	62	-	-	-	-	-
		Received GED	-	62	-	-	-	-	-
CENTERVILLE ISD (Trini)		Completion I	15	15	100.0	-	-	100.0	100.0
		Completion II	15	15	100.0	-	-	100.0	100.0
		Graduated	15	15	100.0	-	-	100.0	100.0
		Continued HS	-	15	-	-	-	-	-
		Received GED	-	15	-	-	-	-	-
	CENTERVILLE H S	Completion I	15	15	100.0	-	-	100.0	100.0
		Completion II	15	15	100.0	-	-	100.0	100.0
		Graduated	15	15	100.0	-	-	100.0	100.0
		Continued HS	-	15	-	-	-	-	-
		Received GED	-	15	-	-	-	-	-
CENTRAL HEIGHTS ISD		Completion I	33	37	89.2	-	-	88.6	77.8
		Completion II	35	37	94.6	-	-	94.3	77.8
		Graduated	33	37	89.2	-	-	88.6	77.8
		Continued HS	-	37	-	-	-	-	-
		Received GED	-	37	-	-	-	-	-
	CENTRAL HEIGHTS H S	Completion I	33	37	89.2	-	-	88.6	77.8
		Completion II	35	37	94.6	-	-	94.3	77.8
		Graduated	33	37	89.2	-	-	88.6	77.8
		Continued HS	-	37	-	-	-	-	-
		Received GED	-	37	-	-	-	-	-
CENTRAL ISD		Completion I	85	89	95.5	-	-	97.5	100.0
		Completion II	86	89	96.6	-	-	98.7	100.0
		Graduated	80	89	89.9	-	-	92.4	77.8
		Continued HS	5	89	5.6	-	-	-	-
		Received GED	-	89	-	-	-	-	-
	CENTRAL H S	Completion I	77	79	97.5	-	-	98.6	100.0
		Completion II	78	79	98.7	-	-	100.0	100.0
		Graduated	76	79	96.2	-	-	97.2	93.3
		Continued HS	-	79	-	-	-	-	-
		Received GED	-	79	-	-	-	-	-
STUBBLEFIELD LRN CTR	Completion I	8	10	80.0	-	-	87.5	-	
	Completion II	8	10	80.0	-	-	87.5	-	
	Graduated	-	10	-	-	-	-	-	
	Continued HS	-	10	-	-	-	-	-	
	Received GED	-	10	-	-	-	-	-	
CHANNELVIEW ISD		Completion I	340	372	91.4	96.9	89.9	90.7	91.8
		Completion II	355	372	95.4	98.5	94.6	95.3	95.3
		Graduated	290	372	78.0	87.7	73.0	80.0	65.9
		Continued HS	50	372	13.4	9.2	16.9	10.7	25.9
		Received GED	15	372	4.0	-	4.7	4.7	-
Dropped Out	17	372	4.6	-	5.4	4.7	-		

Note. A dash (-) indicates data are not reported to protect student anonymity.
^aCompletion I consists of students who graduated or continued high school. Completion II consists of students who graduated, continued high school, or received GEDs.

Table 3
 Longitudinal Completion/Student Status Rates, Grades 9-12, by Student Group, Texas Public Schools, Class of 2003:
 District and Campus Listing

District	Campus	Final status ^a	Number	Number in class	Rate (%)				
					All students	Afr. Am.	Hispanic	White	Econ. dis.
CHANNELVIEW ISD	CHANNELVIEW HIGH SCH	Completion I	305	332	91.9	98.4	89.5	91.6	90.9
		Completion II	317	332	95.5	98.4	94.7	95.4	94.8
		Graduated	281	332	84.6	90.2	81.2	86.3	70.1
		Continued HS	24	332	7.2	8.2	8.3	5.3	20.8
		Received GED	12	332	3.6	-	5.3	3.8	-
		Dropped Out	15	332	4.5	-	5.3	4.6	-
	ENDEAVOR SCHOOL	Completion I	35	40	87.5	-	93.3	84.2	100.0
		Completion II	38	40	95.0	-	93.3	94.7	100.0
		Graduated	9	40	22.5	-	-	36.8	-
		Continued HS	26	40	65.0	-	93.3	47.4	75.0
		Received GED	-	40	-	-	-	-	-
		Dropped Out	-	40	-	-	-	-	-
CHANNING ISD		Completion I	10	10	100.0	-	-	100.0	-
		Completion II	10	10	100.0	-	-	100.0	-
		Graduated	10	10	100.0	-	-	100.0	-
		Continued HS	-	10	-	-	-	-	-
		Received GED	-	10	-	-	-	-	-
		Dropped Out	-	10	-	-	-	-	-
	CHANNING SCHOOL	Completion I	10	10	100.0	-	-	100.0	-
		Completion II	10	10	100.0	-	-	100.0	-
		Graduated	10	10	100.0	-	-	100.0	-
		Continued HS	-	10	-	-	-	-	-
		Received GED	-	10	-	-	-	-	-
		Dropped Out	-	10	-	-	-	-	-
CHAPEL HILL ISD (Smith)		Completion I	190	203	93.6	93.3	90.0	94.5	92.9
		Completion II	197	203	97.0	96.7	93.3	98.2	96.4
		Graduated	184	203	90.6	90.0	80.0	94.5	85.7
		Continued HS	6	203	3.0	-	-	-	-
		Received GED	7	203	3.4	-	-	-	-
		Dropped Out	6	203	3.0	-	-	-	-
	CHAPEL HILL H S	Completion I	183	195	93.8	94.6	89.3	94.4	92.2
		Completion II	189	195	96.9	96.4	92.9	98.1	96.1
		Graduated	178	195	91.3	92.9	78.6	94.4	86.3
		Continued HS	5	195	2.6	-	-	-	-
		Received GED	6	195	3.1	-	-	-	-
		Dropped Out	6	195	3.1	-	-	-	-
	STEPS	Completion I	7	7	100.0	-	-	-	100.0
		Completion II	7	7	100.0	-	-	-	100.0
		Graduated	6	7	85.7	-	-	-	-
		Continued HS	-	7	-	-	-	-	-
		Received GED	-	7	-	-	-	-	-
		Dropped Out	-	7	-	-	-	-	-
CHAPEL HILL ISD (Titus)		Completion I	53	55	96.4	-	100.0	95.9	100.0
		Completion II	55	55	100.0	-	100.0	100.0	100.0
		Graduated	52	55	94.5	-	100.0	93.9	100.0
		Continued HS	-	55	-	-	-	-	-
		Received GED	-	55	-	-	-	-	-
		Dropped Out	-	55	-	-	-	-	-
	CHAPEL HILL H S	Completion I	53	55	96.4	-	100.0	95.9	100.0
		Completion II	55	55	100.0	-	100.0	100.0	100.0
		Graduated	52	55	94.5	-	100.0	93.9	100.0
		Continued HS	-	55	-	-	-	-	-
		Received GED	-	55	-	-	-	-	-
		Dropped Out	-	55	-	-	-	-	-
CHARLOTTE ISD		Completion I	34	36	94.4	-	92.9	100.0	91.3
		Completion II	35	36	97.2	-	96.4	100.0	95.7
		Graduated	30	36	83.3	-	89.3	62.5	87.0
		Continued HS	-	36	-	-	-	-	-
		Received GED	-	36	-	-	-	-	-
		Dropped Out	-	36	-	-	-	-	-
	CHARLOTTE H S	Completion I	34	36	94.4	-	92.9	100.0	91.3
		Completion II	35	36	97.2	-	96.4	100.0	95.7
		Graduated	30	36	83.3	-	89.3	62.5	87.0
		Continued HS	-	36	-	-	-	-	-
		Received GED	-	36	-	-	-	-	-
		Dropped Out	-	36	-	-	-	-	-

Note. A dash (-) indicates data are not reported to protect student anonymity.

^aCompletion I consists of students who graduated or continued high school. Completion II consists of students who graduated, continued high school, or received GEDs.

Table 3
 Longitudinal Completion/Student Status Rates, Grades 9-12, by Student Group, Texas Public Schools, Class of 2003:
 District and Campus Listing

District	Campus	Final status ^a	Number	Number in class	Rate (%)				
					All students	Afr. Am.	Hispanic	White	Econ. dis.
CHEROKEE ISD		Completion I	11	14	78.6	-	-	72.7	88.9
		Completion II	12	14	85.7	-	-	81.8	88.9
		Graduated	11	14	78.6	-	-	72.7	88.9
		Continued HS	-	14	-	-	-	-	-
		Received GED	-	14	-	-	-	-	-
		Dropped Out	-	14	-	-	-	-	-
	CHEROKEE H S	Completion I	11	14	78.6	-	-	72.7	88.9
		Completion II	12	14	85.7	-	-	81.8	88.9
		Graduated	11	14	78.6	-	-	72.7	88.9
		Continued HS	-	14	-	-	-	-	-
		Received GED	-	14	-	-	-	-	-
		Dropped Out	-	14	-	-	-	-	-
CHESTER ISD		Completion I	23	23	100.0	100.0	-	100.0	100.0
		Completion II	23	23	100.0	100.0	-	100.0	100.0
		Graduated	23	23	100.0	100.0	-	100.0	100.0
		Continued HS	-	23	-	-	-	-	-
		Received GED	-	23	-	-	-	-	-
		Dropped Out	-	23	-	-	-	-	-
	CHESTER H S	Completion I	23	23	100.0	100.0	-	100.0	100.0
		Completion II	23	23	100.0	100.0	-	100.0	100.0
		Graduated	23	23	100.0	100.0	-	100.0	100.0
		Continued HS	-	23	-	-	-	-	-
		Received GED	-	23	-	-	-	-	-
		Dropped Out	-	23	-	-	-	-	-
CHICO ISD		Completion I	38	39	97.4	-	-	97.3	100.0
		Completion II	38	39	97.4	-	-	97.3	100.0
		Graduated	37	39	94.9	-	-	94.6	90.9
		Continued HS	-	39	-	-	-	-	-
		Received GED	-	39	-	-	-	-	-
		Dropped Out	-	39	-	-	-	-	-
	CHICO HIGH SCHOOL	Completion I	38	39	97.4	-	-	97.3	100.0
		Completion II	38	39	97.4	-	-	97.3	100.0
		Graduated	37	39	94.9	-	-	94.6	90.9
		Continued HS	-	39	-	-	-	-	-
		Received GED	-	39	-	-	-	-	-
		Dropped Out	-	39	-	-	-	-	-
CHILDRESS ISD		Completion I	79	84	94.0	-	88.9	96.1	96.0
		Completion II	81	84	96.4	-	92.6	98.0	96.0
		Graduated	79	84	94.0	-	88.9	96.1	96.0
		Continued HS	-	84	-	-	-	-	-
		Received GED	-	84	-	-	-	-	-
		Dropped Out	-	84	-	-	-	-	-
	CHILDRESS H S	Completion I	79	84	94.0	-	88.9	96.1	96.0
		Completion II	81	84	96.4	-	92.6	98.0	96.0
		Graduated	79	84	94.0	-	88.9	96.1	96.0
		Continued HS	-	84	-	-	-	-	-
		Received GED	-	84	-	-	-	-	-
		Dropped Out	-	84	-	-	-	-	-
CHILLICOTHE ISD		Completion I	7	7	100.0	-	-	-	100.0
		Completion II	7	7	100.0	-	-	-	100.0
		Graduated	7	7	100.0	-	-	-	100.0
		Continued HS	-	7	-	-	-	-	-
		Received GED	-	7	-	-	-	-	-
		Dropped Out	-	7	-	-	-	-	-
	CHILLICOTHE H S	Completion I	7	7	100.0	-	-	-	100.0
		Completion II	7	7	100.0	-	-	-	100.0
		Graduated	7	7	100.0	-	-	-	100.0
		Continued HS	-	7	-	-	-	-	-
		Received GED	-	7	-	-	-	-	-
		Dropped Out	-	7	-	-	-	-	-
CHILTON ISD		Completion I	22	24	91.7	100.0	-	83.3	85.7
		Completion II	23	24	95.8	100.0	-	91.7	92.9
		Graduated	21	24	87.5	90.9	-	83.3	78.6
		Continued HS	-	24	-	-	-	-	-
		Received GED	-	24	-	-	-	-	-
		Dropped Out	-	24	-	-	-	-	-

Note. A dash (-) indicates data are not reported to protect student anonymity.

^aCompletion I consists of students who graduated or continued high school. Completion II consists of students who graduated, continued high school, or received GEDs.

Table 3
 Longitudinal Completion/Student Status Rates, Grades 9-12, by Student Group, Texas Public Schools, Class of 2003:
 District and Campus Listing

District	Campus	Final status ^a	Number	Number in class	Rate (%)				
					All students	Afr. Am.	Hispanic	White	Econ. dis.
CHILTON ISD	CHILTON SCHOOL	Completion I	22	24	91.7	100.0	-	83.3	85.7
		Completion II	23	24	95.8	100.0	-	91.7	92.9
		Graduated	21	24	87.5	90.9	-	83.3	78.6
		Continued HS	-	24	-	-	-	-	-
		Received GED	-	24	-	-	-	-	-
		Dropped Out	-	24	-	-	-	-	-
CHINA SPRING ISD		Completion I	154	159	96.9	-	100.0	96.6	92.3
		Completion II	158	159	99.4	-	100.0	99.3	92.3
		Graduated	153	159	96.2	-	100.0	95.9	92.3
		Continued HS	-	159	-	-	-	-	-
		Received GED	-	159	-	-	-	-	-
		Dropped Out	-	159	-	-	-	-	-
	CHINA SPRING H S	Completion I	152	156	97.4	-	100.0	97.3	92.3
		Completion II	155	156	99.4	-	100.0	99.3	92.3
		Graduated	151	156	96.8	-	100.0	96.6	92.3
		Continued HS	-	156	-	-	-	-	-
		Received GED	-	156	-	-	-	-	-
		Dropped Out	-	156	-	-	-	-	-
CHIRENO ISD		Completion I	29	29	100.0	-	-	100.0	100.0
		Completion II	29	29	100.0	-	-	100.0	100.0
		Graduated	28	29	96.6	-	-	95.8	100.0
		Continued HS	-	29	-	-	-	-	-
		Received GED	-	29	-	-	-	-	-
		Dropped Out	-	29	-	-	-	-	-
	CHIRENO H S	Completion I	29	29	100.0	-	-	100.0	100.0
		Completion II	29	29	100.0	-	-	100.0	100.0
		Graduated	28	29	96.6	-	-	95.8	100.0
		Continued HS	-	29	-	-	-	-	-
		Received GED	-	29	-	-	-	-	-
		Dropped Out	-	29	-	-	-	-	-
CHISUM ISD		Completion I	42	44	95.5	100.0	-	94.9	-
		Completion II	43	44	97.7	100.0	-	97.4	-
		Graduated	41	44	93.2	100.0	-	92.3	-
		Continued HS	-	44	-	-	-	-	-
		Received GED	-	44	-	-	-	-	-
		Dropped Out	-	44	-	-	-	-	-
	CHISUM H S	Completion I	42	44	95.5	100.0	-	94.9	-
		Completion II	43	44	97.7	100.0	-	97.4	-
		Graduated	41	44	93.2	100.0	-	92.3	-
		Continued HS	-	44	-	-	-	-	-
		Received GED	-	44	-	-	-	-	-
		Dropped Out	-	44	-	-	-	-	-
CHRISTOVAL ISD		Completion I	33	34	97.1	-	100.0	96.3	100.0
		Completion II	34	34	100.0	-	100.0	100.0	100.0
		Graduated	32	34	94.1	-	83.3	96.3	88.9
		Continued HS	-	34	-	-	-	-	-
		Received GED	-	34	-	-	-	-	-
		Dropped Out	-	34	-	-	-	-	-
	CHRISTOVAL H S	Completion I	32	33	97.0	-	100.0	96.2	100.0
		Completion II	33	33	100.0	-	100.0	100.0	100.0
		Graduated	31	33	93.9	-	83.3	96.2	87.5
		Continued HS	-	33	-	-	-	-	-
		Received GED	-	33	-	-	-	-	-
		Dropped Out	-	33	-	-	-	-	-
CISCO ISD		Completion I	76	90	84.4	-	76.9	88.9	67.5
		Completion II	88	90	97.8	100.0	100.0	97.2	95.0
		Graduated	64	90	71.1	-	-	83.3	42.5
		Continued HS	12	90	13.3	-	46.2	-	25.0
		Received GED	12	90	13.3	-	-	8.3	27.5
		Dropped Out	-	90	-	-	-	-	-
	CISCO H S	Completion I	63	71	88.7	-	-	90.8	69.6
		Completion II	69	71	97.2	-	100.0	96.9	91.3
		Graduated	63	71	88.7	-	-	90.8	69.6
		Continued HS	-	71	-	-	-	-	-
		Received GED	6	71	8.5	-	-	-	21.7
		Dropped Out	-	71	-	-	-	-	-

Note. A dash (-) indicates data are not reported to protect student anonymity.

^aCompletion I consists of students who graduated or continued high school. Completion II consists of students who graduated, continued high school, or received GEDs.

Table 3
 Longitudinal Completion/Student Status Rates, Grades 9-12, by Student Group, Texas Public Schools, Class of 2003:
 District and Campus Listing

District	Campus	Final status ^a	Number	Number	Rate (%)				Econ. dis.	
				in class	All students	Afr. Am.	His-panic	White		
CLARENDON ISD		Completion I	42	43	97.7	100.0	-	97.0	100.0	
		Completion II	42	43	97.7	100.0	-	97.0	100.0	
		Graduated	41	43	95.3	100.0	-	93.9	93.3	
		Continued HS	-	43	-	-	-	-	-	
		Received GED	-	43	-	-	-	-	-	
		Dropped Out	-	43	-	-	-	-	-	
		CLARENDON H S	Completion I	42	43	97.7	100.0	-	97.0	100.0
			Completion II	42	43	97.7	100.0	-	97.0	100.0
			Graduated	41	43	95.3	100.0	-	93.9	93.3
			Continued HS	-	43	-	-	-	-	-
Received GED	-		43	-	-	-	-	-		
Dropped Out	-		43	-	-	-	-	-		
CLARKSVILLE ISD		Completion I	66	72	91.7	93.5	-	97.1	90.3	
		Completion II	69	72	95.8	96.8	83.3	100.0	96.8	
		Graduated	63	72	87.5	87.1	-	97.1	80.6	
		Continued HS	-	72	-	-	-	-	-	
		Received GED	-	72	-	-	-	-	-	
		Dropped Out	-	72	-	-	-	-	-	
		CLARKSVILLE H S	Completion I	66	72	91.7	93.5	-	97.1	90.3
			Completion II	69	72	95.8	96.8	83.3	100.0	96.8
			Graduated	63	72	87.5	87.1	-	97.1	80.6
			Continued HS	-	72	-	-	-	-	-
Received GED	-		72	-	-	-	-	-		
Dropped Out	-		72	-	-	-	-	-		
CLAUDE ISD		Completion I	26	26	100.0	-	-	100.0	-	
		Completion II	26	26	100.0	-	-	100.0	-	
		Graduated	26	26	100.0	-	-	100.0	-	
		Continued HS	-	26	-	-	-	-	-	
		Received GED	-	26	-	-	-	-	-	
		Dropped Out	-	26	-	-	-	-	-	
		CLAUDE H S	Completion I	26	26	100.0	-	-	100.0	-
			Completion II	26	26	100.0	-	-	100.0	-
			Graduated	26	26	100.0	-	-	100.0	-
			Continued HS	-	26	-	-	-	-	-
Received GED	-		26	-	-	-	-	-		
Dropped Out	-		26	-	-	-	-	-		
CLEAR CREEK ISD		Completion I	1,860	2,011	92.5	93.4	91.0	92.0	92.6	
		Completion II	1,945	2,011	96.7	95.6	93.0	97.1	94.7	
		Graduated	1,757	2,011	87.4	84.7	78.1	88.1	77.7	
		Continued HS	103	2,011	5.1	8.8	12.9	4.0	14.9	
		Received GED	85	2,011	4.2	-	-	5.1	-	
		Dropped Out	66	2,011	3.3	4.4	7.0	2.9	5.3	
		CLEAR BROOK H S	Completion I	507	544	93.2	93.0	92.3	92.8	93.1
			Completion II	531	544	97.6	94.7	95.4	98.0	96.6
			Graduated	472	544	86.8	84.2	83.1	87.0	82.8
			Continued HS	35	544	6.4	8.8	9.2	5.8	-
	Received GED		24	544	4.4	-	-	5.2	-	
	Dropped Out		13	544	2.4	-	-	2.0	-	
	CLEAR CREEK H S	Completion I	620	689	90.0	91.8	89.1	89.9	90.3	
		Completion II	657	689	95.4	95.9	90.2	96.1	93.5	
		Graduated	587	689	85.2	85.7	76.1	86.8	71.0	
		Continued HS	33	689	4.8	-	13.0	3.1	19.4	
		Received GED	37	689	5.4	-	-	6.2	-	
		Dropped Out	32	689	4.6	-	9.8	3.9	-	
	CLEAR LAKE H S	Completion I	693	735	94.3	96.4	92.7	93.7	93.8	
		Completion II	716	735	97.4	96.4	95.1	97.8	93.8	
Graduated		667	735	90.7	85.7	78.0	90.9	78.1		
Continued HS		26	735	3.5	-	14.6	2.8	15.6		
Received GED		23	735	3.1	-	-	4.1	-		
Dropped Out		19	735	2.6	-	-	2.2	-		
CLEAR VIEW ALTER	Completion I	34	37	91.9	-	-	90.3	-		
	Completion II	35	37	94.6	-	-	93.5	-		
	Graduated	25	37	67.6	-	-	71.0	-		
	Continued HS	9	37	24.3	-	-	19.4	-		
	Received GED	-	37	-	-	-	-	-		
	Dropped Out	-	37	-	-	-	-	-		

Note. A dash (-) indicates data are not reported to protect student anonymity.
^aCompletion I consists of students who graduated or continued high school. Completion II consists of students who graduated, continued high school, or received GEDs.

Table 3
 Longitudinal Completion/Student Status Rates, Grades 9-12, by Student Group, Texas Public Schools, Class of 2003:
 District and Campus Listing

District	Campus	Final status ^a	Number	Number in class	Rate (%)				
					All students	Afr. Am.	Hispanic	White	Econ. dis.
CLEBURNE ISD		Completion I	339	361	93.9	100.0	89.7	94.1	88.2
		Completion II	350	361	97.0	100.0	96.6	96.7	94.7
		Graduated	318	361	88.1	96.2	74.1	90.1	75.0
		Continued HS	21	361	5.8	-	15.5	4.0	13.2
		Received GED	11	361	3.0	-	-	2.6	6.6
		Dropped Out	11	361	3.0	-	-	3.3	-
	CLEBURNE H S	Completion I	306	325	94.2	100.0	87.8	94.8	87.5
		Completion II	315	325	96.9	100.0	95.9	96.8	94.6
		Graduated	297	325	91.4	100.0	79.6	92.8	85.7
		Continued HS	9	325	2.8	-	-	2.0	-
		Received GED	9	325	2.8	-	-	2.0	-
		Dropped Out	10	325	3.1	-	-	3.2	-
	TEAM SCH	Completion I	33	36	91.7	-	100.0	87.0	90.0
		Completion II	35	36	97.2	-	100.0	95.7	95.0
		Graduated	21	36	58.3	-	-	60.9	45.0
Continued HS		12	36	33.3	-	55.6	26.1	45.0	
Received GED		-	36	-	-	-	-	-	
Dropped Out		-	36	-	-	-	-	-	
CLEVELAND ISD		Completion I	167	184	90.8	92.5	84.4	91.8	88.2
		Completion II	173	184	94.0	92.5	87.5	96.4	92.1
		Graduated	151	184	82.1	80.0	68.8	86.4	76.3
		Continued HS	16	184	8.7	12.5	15.6	5.5	11.8
		Received GED	6	184	3.3	-	-	4.5	-
		Dropped Out	11	184	6.0	-	-	-	7.9
	CLEVELAND H S	Completion I	166	183	90.7	92.5	84.4	91.7	88.2
		Completion II	172	183	94.0	92.5	87.5	96.3	92.1
		Graduated	151	183	82.5	80.0	68.8	87.2	76.3
		Continued HS	15	183	8.2	12.5	15.6	4.6	11.8
		Received GED	6	183	3.3	-	-	4.6	-
		Dropped Out	11	183	6.0	-	-	-	7.9
CLIFTON ISD		Completion I	69	75	92.0	-	81.8	93.4	92.3
		Completion II	72	75	96.0	-	81.8	98.4	92.3
		Graduated	69	75	92.0	-	81.8	93.4	92.3
		Continued HS	-	75	-	-	-	-	-
		Received GED	-	75	-	-	-	-	-
		Dropped Out	-	75	-	-	-	-	-
	CLIFTON H S	Completion I	69	75	92.0	-	81.8	93.4	92.3
		Completion II	72	75	96.0	-	81.8	98.4	92.3
		Graduated	69	75	92.0	-	81.8	93.4	92.3
		Continued HS	-	75	-	-	-	-	-
		Received GED	-	75	-	-	-	-	-
		Dropped Out	-	75	-	-	-	-	-
CLINT ISD		Completion I	408	442	92.3	-	92.1	95.7	96.1
		Completion II	415	442	93.9	-	93.5	100.0	96.7
		Graduated	373	442	84.4	-	83.7	95.7	89.2
		Continued HS	35	442	7.9	-	8.4	-	6.9
		Received GED	7	442	1.6	-	1.4	-	-
		Dropped Out	27	442	6.1	-	6.5	-	3.3
		CLINT H S	Completion I	206	212	97.2	-	97.0	100.0
	Completion II		208	212	98.1	-	98.0	100.0	98.3
	Graduated		186	212	87.7	-	86.8	100.0	89.1
	Continued HS		20	212	9.4	-	10.2	-	8.0
	Received GED		-	212	-	-	-	-	-
	Dropped Out		-	212	-	-	-	-	-
	MOUNTAIN VIEW H S		Completion I	202	230	87.8	-	87.7	88.9
		Completion II	207	230	90.0	-	89.5	100.0	95.2
		Graduated	187	230	81.3	-	80.9	88.9	89.3
Continued HS		15	230	6.5	-	6.8	-	5.9	
Received GED		5	230	2.2	-	-	-	-	
Dropped Out		23	230	10.0	-	10.5	-	4.8	
CLYDE CONS ISD	Completion I	96	104	92.3	-	-	92.0	89.7	
	Completion II	99	104	95.2	-	-	95.0	93.1	
	Graduated	91	104	87.5	-	-	89.0	79.3	
	Continued HS	5	104	4.8	-	-	-	-	
	Received GED	-	104	-	-	-	-	-	
	Dropped Out	5	104	4.8	-	-	5.0	-	

Note. A dash (-) indicates data are not reported to protect student anonymity.

^aCompletion I consists of students who graduated or continued high school. Completion II consists of students who graduated, continued high school, or received GEDs.

Table 3
 Longitudinal Completion/Student Status Rates, Grades 9-12, by Student Group, Texas Public Schools, Class of 2003:
 District and Campus Listing

District	Campus	Final status ^a	Number	Number in class	Rate (%)				Econ. dis.
					All students	Afr. Am.	His-panic	White	
CLYDE CONS ISD	CLYDE H S	Completion I	96	104	92.3	-	-	92.0	89.7
		Completion II	99	104	95.2	-	-	95.0	93.1
		Graduated	91	104	87.5	-	-	89.0	79.3
		Continued HS	5	104	4.8	-	-	-	-
		Received GED	-	104	-	-	-	-	-
		Dropped Out	5	104	4.8	-	-	5.0	-
COAHOMA ISD		Completion I	63	63	100.0	-	100.0	100.0	100.0
		Completion II	63	63	100.0	-	100.0	100.0	100.0
		Graduated	62	63	98.4	-	92.3	100.0	90.9
		Continued HS	-	63	-	-	-	-	-
		Received GED	-	63	-	-	-	-	-
		Dropped Out	-	63	-	-	-	-	-
	COAHOMA H S	Completion I	63	63	100.0	-	100.0	100.0	100.0
		Completion II	63	63	100.0	-	100.0	100.0	100.0
		Graduated	62	63	98.4	-	92.3	100.0	90.9
		Continued HS	-	63	-	-	-	-	-
		Received GED	-	63	-	-	-	-	-
		Dropped Out	-	63	-	-	-	-	-
COASTAL BEND YOUTH CIT		Completion I	-	4	-	-	-	-	-
		Completion II	-	4	-	-	-	-	-
		Graduated	-	4	-	-	-	-	-
		Continued HS	-	4	-	-	-	-	-
		Received GED	-	4	-	-	-	-	-
		Dropped Out	-	4	-	-	-	-	-
	COASTAL BEND YOUTH C	Completion I	-	4	-	-	-	-	-
		Completion II	-	4	-	-	-	-	-
		Graduated	-	4	-	-	-	-	-
		Continued HS	-	4	-	-	-	-	-
		Received GED	-	4	-	-	-	-	-
		Dropped Out	-	4	-	-	-	-	-
COLDSPRING-OAKHURST CO		Completion I	137	147	93.2	96.1	100.0	91.1	96.9
		Completion II	141	147	95.9	96.1	100.0	95.6	98.4
		Graduated	126	147	85.7	90.2	100.0	82.2	84.4
		Continued HS	11	147	7.5	-	-	8.9	12.5
		Received GED	-	147	-	-	-	-	-
		Dropped Out	6	147	4.1	-	-	-	-
	COLDSPRING-OAKHURST	Completion I	137	147	93.2	96.1	100.0	91.1	96.9
		Completion II	141	147	95.9	96.1	100.0	95.6	98.4
		Graduated	126	147	85.7	90.2	100.0	82.2	84.4
		Continued HS	11	147	7.5	-	-	8.9	12.5
		Received GED	-	147	-	-	-	-	-
		Dropped Out	6	147	4.1	-	-	-	-
COLEMAN ISD		Completion I	68	75	90.7	-	81.3	92.6	75.0
		Completion II	68	75	90.7	-	81.3	92.6	75.0
		Graduated	67	75	89.3	-	81.3	90.7	66.7
		Continued HS	-	75	-	-	-	-	-
		Received GED	-	75	-	-	-	-	-
		Dropped Out	7	75	9.3	-	-	-	-
	CO-OP ALTER PROG	Completion I	-	9	-	-	-	-	-
		Completion II	-	9	-	-	-	-	-
		Graduated	-	9	-	-	-	-	-
		Continued HS	-	9	-	-	-	-	-
		Received GED	-	9	-	-	-	-	-
		Dropped Out	5	9	55.6	-	-	-	-
COLEMAN H S	Completion I	64	66	97.0	-	100.0	95.9	100.0	
	Completion II	64	66	97.0	-	100.0	95.9	100.0	
	Graduated	64	66	97.0	-	100.0	95.9	100.0	
	Continued HS	-	66	-	-	-	-	-	
	Received GED	-	66	-	-	-	-	-	
	Dropped Out	-	66	-	-	-	-	-	
COLLEGE STATION ISD	Completion I	502	526	95.4	92.0	87.5	96.7	89.0	
	Completion II	515	526	97.9	94.0	89.6	99.5	91.5	
	Graduated	482	526	91.6	86.0	70.8	94.7	81.7	
	Continued HS	20	526	3.8	-	16.7	2.0	7.3	
	Received GED	13	526	2.5	-	-	2.8	-	
	Dropped Out	11	526	2.1	-	10.4	-	8.5	

Note. A dash (-) indicates data are not reported to protect student anonymity.
^aCompletion I consists of students who graduated or continued high school. Completion II consists of students who graduated, continued high school, or received GEDs.

Table 3
 Longitudinal Completion/Student Status Rates, Grades 9-12, by Student Group, Texas Public Schools, Class of 2003:
 District and Campus Listing

District	Campus	Final status ^a	Number	Number in class	Rate (%)					
					All students	Afr. Am.	Hispanic	White	Econ. dis.	
COLLEGE STATION ISD	A & M CONS H S	Completion I	476	496	96.0	91.3	85.7	97.6	88.9	
		Completion II	485	496	97.8	93.5	88.1	99.5	90.3	
		Graduated	470	496	94.8	91.3	78.6	97.1	87.5	
		Continued HS	6	496	1.2	-	-	-	-	
		Received GED	9	496	1.8	-	-	1.9	-	
		Dropped Out	11	496	2.2	-	11.9	-	9.7	
	CENTER FOR ALTERNATI	Completion I	26	30	86.7	-	100.0	80.0	90.0	
		Completion II	30	30	100.0	-	100.0	100.0	100.0	
		Graduated	12	30	40.0	-	-	50.0	-	
		Continued HS	14	30	46.7	-	83.3	30.0	50.0	
		Received GED	-	30	-	-	-	-	-	
		Dropped Out	-	30	-	-	-	-	-	
	COLLINSVILLE ISD		Completion I	44	47	93.6	-	100.0	92.5	-
			Completion II	47	47	100.0	-	100.0	100.0	-
			Graduated	44	47	93.6	-	100.0	92.5	-
Continued HS			-	47	-	-	-	-	-	
Received GED			-	47	-	-	-	-	-	
Dropped Out			-	47	-	-	-	-	-	
COLLINSVILLE H S		Completion I	44	47	93.6	-	100.0	92.5	-	
		Completion II	47	47	100.0	-	100.0	100.0	-	
		Graduated	44	47	93.6	-	100.0	92.5	-	
		Continued HS	-	47	-	-	-	-	-	
		Received GED	-	47	-	-	-	-	-	
		Dropped Out	-	47	-	-	-	-	-	
COLMESNEIL ISD			Completion I	44	46	95.7	-	-	97.6	100.0
			Completion II	46	46	100.0	-	-	100.0	100.0
			Graduated	44	46	95.7	-	-	97.6	100.0
	Continued HS		-	46	-	-	-	-	-	
	Received GED		-	46	-	-	-	-	-	
	Dropped Out		-	46	-	-	-	-	-	
	COLMESNEIL H S	Completion I	44	46	95.7	-	-	97.6	100.0	
		Completion II	46	46	100.0	-	-	100.0	100.0	
		Graduated	44	46	95.7	-	-	97.6	100.0	
		Continued HS	-	46	-	-	-	-	-	
		Received GED	-	46	-	-	-	-	-	
		Dropped Out	-	46	-	-	-	-	-	
	COLORADO ISD		Completion I	78	84	92.9	75.0	96.7	93.5	87.0
			Completion II	81	84	96.4	75.0	100.0	97.8	91.3
			Graduated	78	84	92.9	75.0	96.7	93.5	87.0
Continued HS			-	84	-	-	-	-	-	
Received GED			-	84	-	-	-	-	-	
Dropped Out			-	84	-	-	-	-	-	
COLORADO HIGH SCHOOL		Completion I	78	84	92.9	75.0	96.7	93.5	87.0	
		Completion II	81	84	96.4	75.0	100.0	97.8	91.3	
		Graduated	78	84	92.9	75.0	96.7	93.5	87.0	
		Continued HS	-	84	-	-	-	-	-	
		Received GED	-	84	-	-	-	-	-	
		Dropped Out	-	84	-	-	-	-	-	
COLUMBIA-BRAZORIA ISD			Completion I	197	211	93.4	100.0	96.8	90.7	90.0
			Completion II	211	211	100.0	100.0	100.0	100.0	100.0
			Graduated	187	211	88.6	97.3	90.3	85.7	87.5
	Continued HS		10	211	4.7	-	-	5.0	-	
	Received GED		14	211	6.6	-	-	9.3	-	
	Dropped Out		-	211	-	-	-	-	-	
	COLUMBIA H S	Completion I	197	211	93.4	100.0	96.8	90.7	90.0	
		Completion II	211	211	100.0	100.0	100.0	100.0	100.0	
		Graduated	187	211	88.6	97.3	90.3	85.7	87.5	
		Continued HS	10	211	4.7	-	-	5.0	-	
		Received GED	14	211	6.6	-	-	9.3	-	
		Dropped Out	-	211	-	-	-	-	-	
	COLUMBUS ISD		Completion I	128	140	91.4	84.6	88.2	92.7	86.2
			Completion II	137	140	97.9	84.6	100.0	99.1	96.6
			Graduated	125	140	89.3	84.6	76.5	91.8	79.3
Continued HS			-	140	-	-	-	-	-	
Received GED			9	140	6.4	-	-	6.4	-	
Dropped Out			-	140	-	-	-	-	-	

Note. A dash (-) indicates data are not reported to protect student anonymity.

^aCompletion I consists of students who graduated or continued high school. Completion II consists of students who graduated, continued high school, or received GEDs.

Table 3
 Longitudinal Completion/Student Status Rates, Grades 9-12, by Student Group, Texas Public Schools, Class of 2003:
 District and Campus Listing

District	Campus	Final status ^a	Number	Number	Rate (%)				Econ. dis.
				in class	All students	Afr. Am.	His-panic	White	
COLUMBUS ISD	COLUMBUS H S	Completion I	128	140	91.4	84.6	88.2	92.7	86.2
		Completion II	137	140	97.9	84.6	100.0	99.1	96.6
		Graduated	125	140	89.3	84.6	76.5	91.8	79.3
		Continued HS	-	140	-	-	-	-	-
		Received GED	9	140	6.4	-	-	6.4	-
		Dropped Out	-	140	-	-	-	-	-
COMAL ISD	CANYON HIGH SCHOOL	Completion I	782	883	88.6	100.0	78.9	90.8	73.3
		Completion II	827	883	93.7	100.0	89.1	94.7	81.8
		Graduated	732	883	82.9	100.0	69.1	86.1	64.2
		Continued HS	50	883	5.7	-	9.7	4.6	9.1
		Received GED	45	883	5.1	-	10.3	3.9	8.5
		Dropped Out	56	883	6.3	-	10.9	5.3	18.2
	CANYON HIGH SCHOOL	Completion I	287	328	87.5	-	74.5	92.4	73.6
		Completion II	306	328	93.3	-	88.3	95.1	83.3
		Graduated	272	328	82.9	-	67.0	88.8	62.5
		Continued HS	15	328	4.6	-	7.4	3.6	11.1
		Received GED	19	328	5.8	-	13.8	2.7	9.7
		Dropped Out	22	328	6.7	-	11.7	4.9	16.7
	COMAL LEADERSHIP INS	Completion I	43	47	91.5	-	100.0	88.9	80.0
		Completion II	44	47	93.6	-	100.0	91.7	80.0
		Graduated	21	47	44.7	-	54.5	41.7	60.0
		Continued HS	22	47	46.8	-	45.5	47.2	-
		Received GED	-	47	-	-	-	-	-
		Dropped Out	-	47	-	-	-	-	-
SMITHSON VALLEY HIGH	Completion I	452	507	89.2	-	81.4	90.3	72.3	
	Completion II	477	507	94.1	-	88.6	94.9	80.7	
	Graduated	439	507	86.6	-	74.3	88.6	66.3	
	Continued HS	13	507	2.6	-	7.1	1.6	6.0	
	Received GED	25	507	4.9	-	7.1	4.6	8.4	
	Dropped Out	30	507	5.9	-	11.4	5.1	19.3	
COMANCHE ISD	COMANCHE H S	Completion I	87	98	88.8	-	87.0	90.1	94.1
		Completion II	89	98	90.8	-	87.0	91.5	97.1
		Graduated	83	98	84.7	-	73.9	88.7	82.4
		Continued HS	-	98	-	-	-	-	-
		Received GED	-	98	-	-	-	-	-
		Dropped Out	9	98	9.2	-	-	8.5	-
	COMANCHE H S	Completion I	87	98	88.8	-	87.0	90.1	94.1
		Completion II	89	98	90.8	-	87.0	91.5	97.1
		Graduated	83	98	84.7	-	73.9	88.7	82.4
		Continued HS	-	98	-	-	-	-	-
COMFORT ISD	COMFORT H S	Completion I	70	74	94.6	-	91.3	96.1	87.5
		Completion II	72	74	97.3	-	95.7	98.0	91.7
		Graduated	69	74	93.2	-	87.0	96.1	83.3
		Continued HS	-	74	-	-	-	-	-
		Received GED	-	74	-	-	-	-	-
		Dropped Out	-	74	-	-	-	-	-
	COMFORT H S	Completion I	70	74	94.6	-	91.3	96.1	87.5
		Completion II	72	74	97.3	-	95.7	98.0	91.7
		Graduated	69	74	93.2	-	87.0	96.1	83.3
		Continued HS	-	74	-	-	-	-	-
COMMERCE ISD	COMMERCE H S	Completion I	112	119	94.1	95.8	-	94.4	95.2
		Completion II	119	119	100.0	100.0	-	100.0	100.0
		Graduated	109	119	91.6	87.5	-	93.3	92.9
		Continued HS	-	119	-	-	-	-	-
		Received GED	7	119	5.9	-	-	5.6	-
		Dropped Out	-	119	-	-	-	-	-
	COMMERCE H S	Completion I	112	119	94.1	95.8	-	94.4	95.2
		Completion II	119	119	100.0	100.0	-	100.0	100.0
		Graduated	109	119	91.6	87.5	-	93.3	92.9
		Continued HS	-	119	-	-	-	-	-
		Received GED	7	119	5.9	-	-	5.6	-
		Dropped Out	-	119	-	-	-	-	-

Note. A dash (-) indicates data are not reported to protect student anonymity.
^aCompletion I consists of students who graduated or continued high school. Completion II consists of students who graduated, continued high school, or received GEDs.

Table 3
 Longitudinal Completion/Student Status Rates, Grades 9-12, by Student Group, Texas Public Schools, Class of 2003:
 District and Campus Listing

District	Campus	Final status ^a	Number	Number in class	Rate (%)					
					All students	Afr. Am.	Hispanic	White	Econ. dis.	
COMMUNITY ISD		Completion I	81	87	93.1	-	100.0	91.9	81.0	
		Completion II	84	87	96.6	-	100.0	95.9	85.7	
		Graduated	78	87	89.7	-	77.8	90.5	81.0	
		Continued HS	-	87	-	-	-	-	-	
		Received GED	-	87	-	-	-	-	-	
		Dropped Out	-	87	-	-	-	-	-	
		COMMUNITY H S	Completion I	81	87	93.1	-	100.0	91.9	81.0
			Completion II	84	87	96.6	-	100.0	95.9	85.7
			Graduated	78	87	89.7	-	77.8	90.5	81.0
			Continued HS	-	87	-	-	-	-	-
Received GED	-		87	-	-	-	-	-		
Dropped Out	-		87	-	-	-	-	-		
COMO-PICKTON CISD		Completion I	59	62	95.2	-	100.0	94.2	100.0	
		Completion II	61	62	98.4	-	100.0	98.1	100.0	
		Graduated	58	62	93.5	-	83.3	94.2	88.9	
		Continued HS	-	62	-	-	-	-	-	
		Received GED	-	62	-	-	-	-	-	
		Dropped Out	-	62	-	-	-	-	-	
		COMO-PICKTON SCHOOL	Completion I	56	57	98.2	-	100.0	97.9	100.0
			Completion II	56	57	98.2	-	100.0	97.9	100.0
			Graduated	55	57	96.5	-	83.3	97.9	88.9
			Continued HS	-	57	-	-	-	-	-
Received GED	-		57	-	-	-	-	-		
Dropped Out	-		57	-	-	-	-	-		
HOLY HIGHWAY PICKTON	Completion I	-	5	-	-	-	-	-		
	Completion II	5	5	100.0	-	-	100.0	-		
	Graduated	-	5	-	-	-	-	-		
	Continued HS	-	5	-	-	-	-	-		
	Received GED	-	5	-	-	-	-	-		
	Dropped Out	-	5	-	-	-	-	-		
COMQUEST ACADEMY		Completion I	28	30	93.3	-	87.5	95.5	100.0	
		Completion II	30	30	100.0	-	100.0	100.0	100.0	
		Graduated	25	30	83.3	-	75.0	86.4	-	
		Continued HS	-	30	-	-	-	-	-	
		Received GED	-	30	-	-	-	-	-	
		Dropped Out	-	30	-	-	-	-	-	
		COMQUEST ACADEMY	Completion I	28	30	93.3	-	87.5	95.5	100.0
			Completion II	30	30	100.0	-	100.0	100.0	100.0
			Graduated	25	30	83.3	-	75.0	86.4	-
			Continued HS	-	30	-	-	-	-	-
Received GED	-		30	-	-	-	-	-		
Dropped Out	-		30	-	-	-	-	-		
COMSTOCK ISD		Completion I	8	8	100.0	-	100.0	-	100.0	
		Completion II	8	8	100.0	-	100.0	-	100.0	
		Graduated	8	8	100.0	-	100.0	-	100.0	
		Continued HS	-	8	-	-	-	-	-	
		Received GED	-	8	-	-	-	-	-	
		Dropped Out	-	8	-	-	-	-	-	
		COMSTOCK SCHOOL	Completion I	8	8	100.0	-	100.0	-	100.0
			Completion II	8	8	100.0	-	100.0	-	100.0
			Graduated	8	8	100.0	-	100.0	-	100.0
			Continued HS	-	8	-	-	-	-	-
Received GED	-		8	-	-	-	-	-		
Dropped Out	-		8	-	-	-	-	-		
CONNALLY ISD		Completion I	152	176	86.4	100.0	79.3	85.1	84.5	
		Completion II	162	176	92.0	100.0	79.3	93.9	87.9	
		Graduated	145	176	82.4	96.8	72.4	81.6	81.0	
		Continued HS	7	176	4.0	-	-	-	-	
		Received GED	10	176	5.7	-	-	8.8	-	
		Dropped Out	14	176	8.0	-	20.7	6.1	12.1	
		CONNALLY H S	Completion I	143	165	86.7	100.0	80.8	85.2	84.9
			Completion II	152	165	92.1	100.0	80.8	93.5	88.7
			Graduated	141	165	85.5	96.6	80.8	84.3	84.9
			Continued HS	-	165	-	-	-	-	-
Received GED	9		165	5.5	-	-	8.3	-		
Dropped Out	13		165	7.9	-	19.2	6.5	11.3		

Note. A dash (-) indicates data are not reported to protect student anonymity.

^aCompletion I consists of students who graduated or continued high school. Completion II consists of students who graduated, continued high school, or received GEDs.

Table 3
 Longitudinal Completion/Student Status Rates, Grades 9-12, by Student Group, Texas Public Schools, Class of 2003:
 District and Campus Listing

District	Campus	Final status ^a	Number	Number		Rate (%)				
				in class	All students	Afr. Am.	His-panic	White	Econ. dis.	
CONNALLY ISD	LAKEVIEW ACADEMY	Completion I	9	11	81.8	-	-	83.3	-	
		Completion II	10	11	90.9	-	-	100.0	-	
		Graduated	-	11	-	-	-	-	-	
		Continued HS	5	11	45.5	-	-	-	-	
		Received GED	-	11	-	-	-	-	-	
		Dropped Out	-	11	-	-	-	-		
CONROE ISD		Completion I	2,332	2,525	92.4	89.6	91.2	92.5	85.3	
		Completion II	2,458	2,525	97.3	94.3	95.9	97.7	94.0	
		Graduated	2,212	2,525	87.6	79.2	82.5	88.7	74.3	
		Continued HS	120	2,525	4.8	10.4	8.8	3.8	11.0	
		Received GED	126	2,525	5.0	4.7	4.7	5.2	8.8	
		Dropped Out	67	2,525	2.7	5.7	4.1	2.3	6.0	
	CANEY CREEK H S		Completion I	319	343	93.0	100.0	98.2	91.8	92.9
			Completion II	339	343	98.8	100.0	100.0	98.6	98.2
			Graduated	293	343	85.4	-	87.5	85.8	80.4
			Continued HS	26	343	7.6	-	10.7	6.0	12.5
			Received GED	20	343	5.8	-	-	6.8	5.4
			Dropped Out	-	343	-	-	-	-	
	CONROE H S		Completion I	490	554	88.4	88.2	87.5	88.7	86.6
			Completion II	530	554	95.7	96.1	93.4	96.5	93.3
			Graduated	450	554	81.2	76.5	78.3	82.8	74.8
			Continued HS	40	554	7.2	11.8	9.2	5.8	11.8
			Received GED	40	554	7.2	-	5.9	7.8	6.7
		Dropped Out	24	554	4.3	-	6.6	3.5	6.7	
JUVENILE DETENTION C		Completion I	-	14	-	-	-	-	-	
		Completion II	14	14	100.0	-	-	100.0	100.0	
		Graduated	-	14	-	-	-	-	-	
		Continued HS	-	14	-	-	-	-	-	
		Received GED	14	14	100.0	-	-	100.0	100.0	
		Dropped Out	-	14	-	-	-	-		
OAK RIDGE H S		Completion I	425	461	92.2	87.0	94.1	92.5	80.8	
		Completion II	445	461	96.5	91.3	98.0	96.8	90.4	
		Graduated	400	461	86.8	82.6	86.3	87.4	71.2	
		Continued HS	25	461	5.4	-	-	5.1	9.6	
		Received GED	20	461	4.3	-	-	4.3	9.6	
		Dropped Out	16	461	3.5	-	-	3.2	9.6	
W L HAUKE ALTER ED		Completion I	69	73	94.5	-	100.0	93.1	93.8	
		Completion II	71	73	97.3	-	100.0	96.6	93.8	
		Graduated	58	73	79.5	-	77.8	77.6	87.5	
		Continued HS	11	73	15.1	-	-	15.5	-	
		Received GED	-	73	-	-	-	-	-	
		Dropped Out	-	73	-	-	-	-		
COOLIDGE ISD		Completion I	16	19	84.2	-	83.3	88.9	77.8	
		Completion II	17	19	89.5	-	83.3	100.0	77.8	
		Graduated	16	19	84.2	-	83.3	88.9	77.8	
		Continued HS	-	19	-	-	-	-	-	
		Received GED	-	19	-	-	-	-	-	
			Dropped Out	-	19	-	-	-	-	
	COOLIDGE H S		Completion I	16	19	84.2	-	83.3	88.9	77.8
			Completion II	17	19	89.5	-	83.3	100.0	77.8
			Graduated	16	19	84.2	-	83.3	88.9	77.8
			Continued HS	-	19	-	-	-	-	-
Received GED			-	19	-	-	-	-	-	
		Dropped Out	-	19	-	-	-	-		
COOPER ISD		Completion I	56	56	100.0	100.0	-	100.0	100.0	
		Completion II	56	56	100.0	100.0	-	100.0	100.0	
		Graduated	54	56	96.4	100.0	-	97.8	92.3	
		Continued HS	-	56	-	-	-	-	-	
		Received GED	-	56	-	-	-	-	-	
			Dropped Out	-	56	-	-	-	-	
	COOPER H S		Completion I	56	56	100.0	100.0	-	100.0	100.0
			Completion II	56	56	100.0	100.0	-	100.0	100.0
			Graduated	54	56	96.4	100.0	-	97.8	92.3
			Continued HS	-	56	-	-	-	-	-
Received GED			-	56	-	-	-	-	-	
		Dropped Out	-	56	-	-	-	-		

Note. A dash (-) indicates data are not reported to protect student anonymity.

^aCompletion I consists of students who graduated or continued high school. Completion II consists of students who graduated, continued high school, or received GEDs.

Table 3
 Longitudinal Completion/Student Status Rates, Grades 9-12, by Student Group, Texas Public Schools, Class of 2003:
 District and Campus Listing

District	Campus	Final status ^a	Number	Number in class	Rate (%)					
					All students	Afr. Am.	Hispanic	White	Econ. dis.	
COPPELL ISD		Completion I	593	604	98.2	92.3	97.6	98.1	92.3	
		Completion II	601	604	99.5	100.0	100.0	99.4	92.3	
		Graduated	582	604	96.4	84.6	95.2	96.8	84.6	
		Continued HS	11	604	1.8	-	-	1.3	-	
		Received GED	8	604	1.3	-	-	1.3	-	
		Dropped Out	-	604	-	-	-	-	-	
		COPPELL H S	Completion I	593	604	98.2	92.3	97.6	98.1	92.3
			Completion II	601	604	99.5	100.0	100.0	99.4	92.3
			Graduated	582	604	96.4	84.6	95.2	96.8	84.6
			Continued HS	11	604	1.8	-	-	1.3	-
Received GED	8		604	1.3	-	-	1.3	-		
Dropped Out	-		604	-	-	-	-	-		
COPPERAS COVE ISD		Completion I	464	499	93.0	92.7	86.2	94.6	82.4	
		Completion II	476	499	95.4	94.3	91.4	97.0	87.8	
		Graduated	417	499	83.6	83.7	81.0	84.5	66.2	
		Continued HS	47	499	9.4	8.9	-	10.1	16.2	
		Received GED	12	499	2.4	-	-	2.4	-	
		Dropped Out	23	499	4.6	5.7	8.6	3.0	12.2	
		COPPERAS COVE H S	Completion I	427	462	92.4	92.0	85.5	94.2	80.3
			Completion II	439	462	95.0	93.8	90.9	96.7	86.4
			Graduated	405	462	87.7	87.5	83.6	89.1	71.2
			Continued HS	22	462	4.8	4.5	-	5.1	9.1
Received GED	12		462	2.6	-	-	2.6	-		
Dropped Out	23		462	5.0	6.3	9.1	3.3	13.6		
CORPUS CHRISTI ISD		Completion I	2,197	2,412	91.1	89.1	91.2	91.0	89.7	
		Completion II	2,325	2,412	96.4	96.1	95.6	98.3	95.2	
		Graduated	1,987	2,412	82.4	82.0	81.2	84.8	78.7	
		Continued HS	210	2,412	8.7	7.0	10.0	6.1	11.0	
		Received GED	128	2,412	5.3	7.0	4.4	7.4	5.5	
		Dropped Out	87	2,412	3.6	3.9	4.4	1.7	4.8	
		ALTERNATIVE H S CTR	Completion I	94	101	93.1	83.3	94.4	91.7	96.7
			Completion II	101	101	100.0	100.0	100.0	100.0	100.0
	Graduated		33	101	32.7	-	36.6	25.0	46.7	
	Continued HS		61	101	60.4	-	57.7	66.7	50.0	
	Received GED		7	101	6.9	-	-	-	-	
	Dropped Out		-	101	-	-	-	-	-	
	CARROLL H S	Completion I	503	541	93.0	78.6	93.0	94.2	85.7	
		Completion II	526	541	97.2	85.7	97.2	98.6	93.7	
		Graduated	487	541	90.0	78.6	89.8	91.3	79.4	
		Continued HS	16	541	3.0	-	3.2	2.9	-	
		Received GED	23	541	4.3	-	4.2	4.3	7.9	
		Dropped Out	15	541	2.8	-	2.8	-	-	
	KING H S	Completion I	431	491	87.8	88.0	88.2	86.9	84.6	
		Completion II	479	491	97.6	100.0	96.5	98.6	97.1	
Graduated		404	491	82.3	84.0	80.8	83.3	76.9		
Continued HS		27	491	5.5	-	7.4	3.6	7.7		
Received GED		48	491	9.8	-	8.3	11.8	12.5		
Dropped Out		12	491	2.4	-	3.5	-	-		
MARY GRETT SCHOOL	Completion I	19	21	90.5	-	91.7	85.7	93.3		
	Completion II	20	21	95.2	-	91.7	100.0	93.3		
	Graduated	-	21	-	-	-	-	-		
	Continued HS	19	21	90.5	-	91.7	85.7	93.3		
	Received GED	-	21	-	-	-	-	-		
	Dropped Out	-	21	-	-	-	-	-		
MILLER HIGH SCHOOL C	Completion I	318	344	92.4	97.4	92.6	84.2	94.2		
	Completion II	326	344	94.8	97.4	94.0	100.0	96.0		
	Graduated	285	344	82.8	94.9	81.6	78.9	84.4		
	Continued HS	33	344	9.6	-	11.0	-	9.8		
	Received GED	8	344	2.3	-	-	-	-		
	Dropped Out	18	344	5.2	-	6.0	-	4.0		
MOODY H S	Completion I	341	374	91.2	85.7	92.4	73.7	89.9		
	Completion II	357	374	95.5	100.0	95.6	89.5	95.2		
	Graduated	322	374	86.1	85.7	86.8	73.7	84.1		
	Continued HS	19	374	5.1	-	5.6	-	5.8		
	Received GED	16	374	4.3	-	3.2	-	5.3		
	Dropped Out	17	374	4.5	-	4.4	-	4.8		

Note. A dash (-) indicates data are not reported to protect student anonymity.

^aCompletion I consists of students who graduated or continued high school. Completion II consists of students who graduated, continued high school, or received GEDs.

Table 3
 Longitudinal Completion/Student Status Rates, Grades 9-12, by Student Group, Texas Public Schools, Class of 2003:
 District and Campus Listing

District	Campus	Final status ^a	Number	Number in class	Rate (%)				
					All students	Afr. Am.	Hispanic	White	Econ. dis.
CORPUS CHRISTI ISD	NUECES CO J J A E P	Completion I	-	1	-	-	-	-	-
		Completion II	-	1	-	-	-	-	-
		Graduated	-	1	-	-	-	-	-
		Continued HS	-	1	-	-	-	-	-
		Received GED	-	1	-	-	-	-	-
	Dropped Out	-	1	-	-	-	-	-	
	RAY H S	Completion I	479	514	93.2	100.0	91.7	96.1	89.9
		Completion II	494	514	96.1	100.0	95.1	98.0	93.9
		Graduated	448	514	87.2	92.3	83.9	94.1	81.6
		Continued HS	31	514	6.0	-	7.8	-	8.4
		Received GED	15	514	2.9	-	3.4	-	3.9
		Dropped Out	20	514	3.9	-	4.9	-	6.1
	TEENAGE MOTHERS SCHO	Completion I	11	13	84.6	-	81.8	-	83.3
		Completion II	12	13	92.3	-	90.9	-	83.3
		Graduated	8	13	61.5	-	54.5	-	-
Continued HS		-	13	-	-	-	-	-	
Received GED		-	13	-	-	-	-	-	
Dropped Out	-	13	-	-	-	-	-		
CORRIGAN-CAMDEN ISD		Completion I	83	88	94.3	100.0	82.6	97.5	93.5
		Completion II	85	88	96.6	100.0	87.0	100.0	93.5
		Graduated	81	88	92.0	100.0	73.9	97.5	89.1
		Continued HS	-	88	-	-	-	-	-
		Received GED	-	88	-	-	-	-	-
	Dropped Out	-	88	-	-	-	-	-	
	CORRIGAN-CAMDEN H S	Completion I	83	88	94.3	100.0	82.6	97.5	93.5
		Completion II	85	88	96.6	100.0	87.0	100.0	93.5
		Graduated	81	88	92.0	100.0	73.9	97.5	89.1
		Continued HS	-	88	-	-	-	-	-
Received GED		-	88	-	-	-	-	-	
Dropped Out	-	88	-	-	-	-	-		
CORSICANA ISD		Completion I	287	329	87.2	83.2	93.2	87.2	85.3
		Completion II	302	329	91.8	85.3	93.2	94.8	88.0
		Graduated	260	329	79.0	76.8	67.8	84.9	80.0
		Continued HS	27	329	8.2	6.3	25.4	-	-
		Received GED	15	329	4.6	-	-	7.6	-
	Dropped Out	27	329	8.2	14.7	-	5.2	12.0	
	CORSICANA H IGH SCHO	Completion I	287	329	87.2	83.2	93.2	87.2	85.3
		Completion II	302	329	91.8	85.3	93.2	94.8	88.0
		Graduated	260	329	79.0	76.8	67.8	84.9	80.0
		Continued HS	27	329	8.2	6.3	25.4	-	-
Received GED		15	329	4.6	-	-	7.6	-	
Dropped Out	27	329	8.2	14.7	-	5.2	12.0		
COTTON CENTER ISD		Completion I	10	10	100.0	-	-	100.0	-
		Completion II	10	10	100.0	-	-	100.0	-
		Graduated	10	10	100.0	-	-	100.0	-
		Continued HS	-	10	-	-	-	-	-
		Received GED	-	10	-	-	-	-	-
	Dropped Out	-	10	-	-	-	-	-	
	COTTON CENTER SCHOOL	Completion I	10	10	100.0	-	-	100.0	-
		Completion II	10	10	100.0	-	-	100.0	-
		Graduated	10	10	100.0	-	-	100.0	-
		Continued HS	-	10	-	-	-	-	-
Received GED		-	10	-	-	-	-	-	
Dropped Out	-	10	-	-	-	-	-		
COTULLA ISD		Completion I	86	96	89.6	-	88.0	100.0	88.9
		Completion II	93	96	96.9	-	96.4	100.0	95.2
		Graduated	80	96	83.3	-	81.9	92.3	81.0
		Continued HS	6	96	6.3	-	6.0	-	7.9
		Received GED	7	96	7.3	-	8.4	-	-
	Dropped Out	-	96	-	-	-	-	-	
	COTULLA ALTERNATIVE	Completion I	9	13	69.2	-	66.7	-	75.0
		Completion II	13	13	100.0	-	100.0	-	100.0
		Graduated	6	13	46.2	-	50.0	-	-
		Continued HS	-	13	-	-	-	-	-
Received GED		-	13	-	-	-	-	-	
Dropped Out	-	13	-	-	-	-	-		

Note. A dash (-) indicates data are not reported to protect student anonymity.
^aCompletion I consists of students who graduated or continued high school. Completion II consists of students who graduated, continued high school, or received GEDs.

Table 3
 Longitudinal Completion/Student Status Rates, Grades 9-12, by Student Group, Texas Public Schools, Class of 2003:
 District and Campus Listing

District	Campus	Final status ^a	Number	Number in class	Rate (%)				
					All students	Afr. Am.	Hispanic	White	Econ. dis.
COTULLA ISD	COTULLA H S	Completion I	77	83	92.8	-	91.5	100.0	90.9
		Completion II	80	83	96.4	-	95.8	100.0	94.5
		Graduated	74	83	89.2	-	87.3	100.0	85.5
		Continued HS	-	83	-	-	-	-	-
		Received GED	-	83	-	-	-	-	-
		Dropped Out	-	83	-	-	-	-	
COVINGTON ISD		Completion I	22	23	95.7	-	-	100.0	85.7
		Completion II	22	23	95.7	-	-	100.0	85.7
		Graduated	19	23	82.6	-	-	94.7	85.7
		Continued HS	-	23	-	-	-	-	-
		Received GED	-	23	-	-	-	-	-
			Dropped Out	-	23	-	-	-	-
	COVINGTON SCHOOL	Completion I	22	23	95.7	-	-	100.0	85.7
		Completion II	22	23	95.7	-	-	100.0	85.7
		Graduated	19	23	82.6	-	-	94.7	85.7
		Continued HS	-	23	-	-	-	-	-
Received GED		-	23	-	-	-	-	-	
		Dropped Out	-	23	-	-	-	-	
CRANDALL ISD		Completion I	122	125	97.6	-	-	97.5	100.0
		Completion II	122	125	97.6	-	-	97.5	100.0
		Graduated	118	125	94.4	-	-	94.2	100.0
		Continued HS	-	125	-	-	-	-	-
		Received GED	-	125	-	-	-	-	-
			Dropped Out	-	125	-	-	-	-
	CRANDALL ALTER CTR	Completion I	11	11	100.0	-	-	100.0	-
		Completion II	11	11	100.0	-	-	100.0	-
		Graduated	9	11	81.8	-	-	81.8	-
		Continued HS	-	11	-	-	-	-	-
Received GED		-	11	-	-	-	-	-	
		Dropped Out	-	11	-	-	-	-	
CRANDALL H S	Completion I	111	114	97.4	-	-	97.2	100.0	
	Completion II	111	114	97.4	-	-	97.2	100.0	
	Graduated	109	114	95.6	-	-	95.4	100.0	
	Continued HS	-	114	-	-	-	-	-	
	Received GED	-	114	-	-	-	-	-	
		Dropped Out	-	114	-	-	-	-	
CRANE ISD		Completion I	78	80	97.5	-	96.2	100.0	100.0
		Completion II	78	80	97.5	-	96.2	100.0	100.0
		Graduated	71	80	88.8	-	84.9	95.8	87.0
		Continued HS	7	80	8.8	-	11.3	-	-
		Received GED	-	80	-	-	-	-	-
			Dropped Out	-	80	-	-	-	-
	CRANE H S	Completion I	78	80	97.5	-	96.2	100.0	100.0
		Completion II	78	80	97.5	-	96.2	100.0	100.0
		Graduated	71	80	88.8	-	84.9	95.8	87.0
		Continued HS	7	80	8.8	-	11.3	-	-
Received GED		-	80	-	-	-	-	-	
		Dropped Out	-	80	-	-	-	-	
CRANFILLS GAP ISD		Completion I	7	7	100.0	-	-	100.0	100.0
		Completion II	7	7	100.0	-	-	100.0	100.0
		Graduated	6	7	85.7	-	-	83.3	-
		Continued HS	-	7	-	-	-	-	-
		Received GED	-	7	-	-	-	-	-
			Dropped Out	-	7	-	-	-	-
	CRANFILLS GAP SCHOOL	Completion I	7	7	100.0	-	-	100.0	100.0
		Completion II	7	7	100.0	-	-	100.0	100.0
		Graduated	6	7	85.7	-	-	83.3	-
		Continued HS	-	7	-	-	-	-	-
Received GED		-	7	-	-	-	-	-	
		Dropped Out	-	7	-	-	-	-	
CRAWFORD ISD	Completion I	41	42	97.6	-	100.0	97.2	100.0	
	Completion II	42	42	100.0	-	100.0	100.0	100.0	
	Graduated	41	42	97.6	-	100.0	97.2	100.0	
	Continued HS	-	42	-	-	-	-	-	
	Received GED	-	42	-	-	-	-	-	
		Dropped Out	-	42	-	-	-	-	

Note. A dash (-) indicates data are not reported to protect student anonymity.

^aCompletion I consists of students who graduated or continued high school. Completion II consists of students who graduated, continued high school, or received GEDs.

Table 3
 Longitudinal Completion/Student Status Rates, Grades 9-12, by Student Group, Texas Public Schools, Class of 2003:
 District and Campus Listing

District	Campus	Final status ^a	Number	Number in class	Rate (%)					
					All students	Afr. Am.	Hispanic	White	Econ. dis.	
CRAWFORD ISD	CRAWFORD H S	Completion I	40	41	97.6	-	100.0	97.2	-	
		Completion II	41	41	100.0	-	100.0	100.0	-	
		Graduated	40	41	97.6	-	100.0	97.2	-	
		Continued HS	-	41	-	-	-	-	-	
		Received GED	-	41	-	-	-	-	-	
		Dropped Out	-	41	-	-	-	-	-	
CROCKETT CO CONS CSD	CROCKETT CO CONS CSD	Completion I	68	68	100.0	-	100.0	100.0	100.0	
		Completion II	68	68	100.0	-	100.0	100.0	100.0	
		Graduated	68	68	100.0	-	100.0	100.0	100.0	
		Continued HS	-	68	-	-	-	-	-	
		Received GED	-	68	-	-	-	-	-	
		Dropped Out	-	68	-	-	-	-	-	
	OZONA H S	OZONA H S	Completion I	68	68	100.0	-	100.0	100.0	100.0
			Completion II	68	68	100.0	-	100.0	100.0	100.0
			Graduated	68	68	100.0	-	100.0	100.0	100.0
			Continued HS	-	68	-	-	-	-	-
			Received GED	-	68	-	-	-	-	-
			Dropped Out	-	68	-	-	-	-	-
CROCKETT ISD	CROCKETT ISD	Completion I	114	123	92.7	96.7	92.3	87.5	91.8	
		Completion II	118	123	95.9	96.7	100.0	93.8	93.4	
		Graduated	111	123	90.2	96.7	84.6	83.3	88.5	
		Continued HS	-	123	-	-	-	-	-	
		Received GED	-	123	-	-	-	-	-	
		Dropped Out	5	123	4.1	-	-	-	-	
	CROCKETT H S	CROCKETT H S	Completion I	114	123	92.7	96.7	92.3	87.5	91.8
			Completion II	118	123	95.9	96.7	100.0	93.8	93.4
			Graduated	111	123	90.2	96.7	84.6	83.3	88.5
			Continued HS	-	123	-	-	-	-	-
			Received GED	-	123	-	-	-	-	-
			Dropped Out	5	123	4.1	-	-	-	-
CROSBY ISD	CROSBY ISD	Completion I	246	263	93.5	94.0	95.8	92.9	93.5	
		Completion II	252	263	95.8	94.0	95.8	96.5	93.5	
		Graduated	230	263	87.5	85.1	87.5	88.2	84.8	
		Continued HS	16	263	6.1	9.0	-	4.7	-	
		Received GED	6	263	2.3	-	-	3.5	-	
		Dropped Out	11	263	4.2	-	-	3.5	-	
	CROSBY HIGH SCHOOL	CROSBY HIGH SCHOOL	Completion I	246	263	93.5	94.0	95.8	92.9	93.5
			Completion II	252	263	95.8	94.0	95.8	96.5	93.5
			Graduated	230	263	87.5	85.1	87.5	88.2	84.8
			Continued HS	16	263	6.1	9.0	-	4.7	-
			Received GED	6	263	2.3	-	-	3.5	-
			Dropped Out	11	263	4.2	-	-	3.5	-
CROSBYTON ISD	CROSBYTON ISD	Completion I	33	34	97.1	-	94.1	100.0	94.1	
		Completion II	34	34	100.0	-	100.0	100.0	100.0	
		Graduated	31	34	91.2	-	82.4	100.0	82.4	
		Continued HS	-	34	-	-	-	-	-	
		Received GED	-	34	-	-	-	-	-	
		Dropped Out	-	34	-	-	-	-	-	
	CROSBYTON H S	CROSBYTON H S	Completion I	29	29	100.0	-	100.0	100.0	100.0
			Completion II	29	29	100.0	-	100.0	100.0	100.0
			Graduated	29	29	100.0	-	100.0	100.0	100.0
			Continued HS	-	29	-	-	-	-	-
			Received GED	-	29	-	-	-	-	-
			Dropped Out	-	29	-	-	-	-	-
CROSS PLAINS ISD	CROSS PLAINS ISD	Completion I	33	35	94.3	-	-	93.9	86.7	
		Completion II	34	35	97.1	-	-	97.0	93.3	
		Graduated	30	35	85.7	-	-	84.8	66.7	
		Continued HS	-	35	-	-	-	-	-	
		Received GED	-	35	-	-	-	-	-	
		Dropped Out	-	35	-	-	-	-	-	
	CROSS PLAINS H S	CROSS PLAINS H S	Completion I	33	35	94.3	-	-	93.9	86.7
			Completion II	34	35	97.1	-	-	97.0	93.3
			Graduated	30	35	85.7	-	-	84.8	66.7
			Continued HS	-	35	-	-	-	-	-
			Received GED	-	35	-	-	-	-	-
			Dropped Out	-	35	-	-	-	-	-

Note. A dash (-) indicates data are not reported to protect student anonymity.
^aCompletion I consists of students who graduated or continued high school. Completion II consists of students who graduated, continued high school, or received GEDs.

Table 3
 Longitudinal Completion/Student Status Rates, Grades 9-12, by Student Group, Texas Public Schools, Class of 2003:
 District and Campus Listing

District	Campus	Final status ^a	Number	Number in class	Rate (%)				
					All students	Afr. Am.	Hispanic	White	Econ. dis.
CROSS ROADS ISD		Completion I	44	47	93.6	-	-	93.3	88.9
		Completion II	45	47	95.7	-	-	95.6	94.4
		Graduated	43	47	91.5	-	-	91.1	88.9
		Continued HS	-	47	-	-	-	-	-
		Received GED	-	47	-	-	-	-	-
		Dropped Out	-	47	-	-	-	-	-
	CROSS ROADS H S	Completion I	44	47	93.6	-	-	93.3	88.9
		Completion II	45	47	95.7	-	-	95.6	94.4
		Graduated	43	47	91.5	-	-	91.1	88.9
		Continued HS	-	47	-	-	-	-	-
Received GED		-	47	-	-	-	-	-	
Dropped Out		-	47	-	-	-	-	-	
CROSSROADS COMMUNITY E		Completion I	35	40	87.5	88.9	-	-	85.7
		Completion II	37	40	92.5	94.4	-	-	92.9
		Graduated	18	40	45.0	44.4	-	-	39.3
		Continued HS	17	40	42.5	44.4	-	-	46.4
		Received GED	-	40	-	-	-	-	-
		Dropped Out	-	40	-	-	-	-	-
	CROSSROAD COMMUNITY	Completion I	35	40	87.5	88.9	-	-	85.7
		Completion II	37	40	92.5	94.4	-	-	92.9
		Graduated	18	40	45.0	44.4	-	-	39.3
		Continued HS	17	40	42.5	44.4	-	-	46.4
Received GED		-	40	-	-	-	-	-	
Dropped Out		-	40	-	-	-	-	-	
CROWELL ISD		Completion I	30	30	100.0	-	100.0	100.0	100.0
		Completion II	30	30	100.0	-	100.0	100.0	100.0
		Graduated	29	30	96.7	-	90.0	100.0	93.8
		Continued HS	-	30	-	-	-	-	-
		Received GED	-	30	-	-	-	-	-
		Dropped Out	-	30	-	-	-	-	-
	CROWELL H S	Completion I	30	30	100.0	-	100.0	100.0	100.0
		Completion II	30	30	100.0	-	100.0	100.0	100.0
		Graduated	29	30	96.7	-	90.0	100.0	93.8
		Continued HS	-	30	-	-	-	-	-
Received GED		-	30	-	-	-	-	-	
Dropped Out		-	30	-	-	-	-	-	
CROWLEY ISD		Completion I	651	676	96.3	99.3	95.7	95.7	95.4
		Completion II	669	676	99.0	100.0	96.7	99.0	97.7
		Graduated	630	676	93.2	97.8	92.4	91.9	93.1
		Continued HS	21	676	3.1	-	-	3.8	-
		Received GED	18	676	2.7	-	-	3.3	-
		Dropped Out	7	676	1.0	-	-	-	-
	CROWLEY H S	Completion I	307	324	94.8	100.0	94.3	94.1	90.5
		Completion II	318	324	98.1	100.0	96.2	98.2	95.2
		Graduated	294	324	90.7	100.0	90.6	89.1	85.7
		Continued HS	13	324	4.0	-	-	5.0	-
Received GED		11	324	3.4	-	-	4.1	-	
Dropped Out		6	324	1.9	-	-	-	-	
NORTH CROWLEY H S	Completion I	344	352	97.7	98.9	97.4	97.5	100.0	
	Completion II	351	352	99.7	100.0	97.4	100.0	100.0	
	Graduated	336	352	95.5	96.8	94.9	94.9	100.0	
	Continued HS	8	352	2.3	-	-	2.5	-	
	Received GED	7	352	2.0	-	-	2.5	-	
	Dropped Out	-	352	-	-	-	-	-	
CRYSTAL CITY ISD		Completion I	122	141	86.5	-	86.4	-	84.9
		Completion II	125	141	88.7	-	88.6	-	87.4
		Graduated	108	141	76.6	-	76.4	-	75.6
		Continued HS	14	141	9.9	-	10.0	-	9.2
		Received GED	-	141	-	-	-	-	-
		Dropped Out	16	141	11.3	-	11.4	-	12.6
	CRYSTAL CITY H S	Completion I	122	141	86.5	-	86.4	-	84.9
		Completion II	125	141	88.7	-	88.6	-	87.4
		Graduated	108	141	76.6	-	76.4	-	75.6
		Continued HS	14	141	9.9	-	10.0	-	9.2
Received GED		-	141	-	-	-	-	-	
Dropped Out		16	141	11.3	-	11.4	-	12.6	

Note. A dash (-) indicates data are not reported to protect student anonymity.

^aCompletion I consists of students who graduated or continued high school. Completion II consists of students who graduated, continued high school, or received GEDs.

Table 3
 Longitudinal Completion/Student Status Rates, Grades 9-12, by Student Group, Texas Public Schools, Class of 2003:
 District and Campus Listing

District	Campus	Final status ^a	Number	Number		Rate (%)				
				in class	All students	Afr. Am.	His-panic	White	Econ. dis.	
CUERO ISD		Completion I	188	206	91.3	92.0	91.9	90.7	84.9	
		Completion II	200	206	97.1	96.0	98.4	96.6	92.5	
		Graduated	172	206	83.5	84.0	75.8	87.3	67.9	
		Continued HS	16	206	7.8	-	16.1	-	17.0	
		Received GED	12	206	5.8	-	-	5.9	-	
		Dropped Out	6	206	2.9	-	-	-	-	
		CUERO H S	Completion I	181	184	98.4	100.0	100.0	97.2	97.7
			Completion II	183	184	99.5	100.0	100.0	99.1	97.7
			Graduated	171	184	92.9	91.3	90.4	94.4	83.7
			Continued HS	10	184	5.4	-	9.6	-	14.0
Received GED	-		184	-	-	-	-	-		
Dropped Out	-		184	-	-	-	-	-		
CULBERSON COUNTY-ALLAM		Completion I	47	49	95.9	-	97.5	88.9	94.6	
		Completion II	48	49	98.0	-	100.0	88.9	97.3	
		Graduated	47	49	95.9	-	97.5	88.9	94.6	
		Continued HS	-	49	-	-	-	-	-	
		Received GED	-	49	-	-	-	-	-	
		Dropped Out	-	49	-	-	-	-	-	
		VAN HORN H S	Completion I	47	49	95.9	-	97.5	88.9	94.6
			Completion II	48	49	98.0	-	100.0	88.9	97.3
			Graduated	47	49	95.9	-	97.5	88.9	94.6
			Continued HS	-	49	-	-	-	-	-
Received GED	-		49	-	-	-	-	-		
Dropped Out	-		49	-	-	-	-	-		
CUMBY ISD		Completion I	22	24	91.7	-	-	91.3	88.9	
		Completion II	23	24	95.8	-	-	95.7	88.9	
		Graduated	22	24	91.7	-	-	91.3	88.9	
		Continued HS	-	24	-	-	-	-	-	
		Received GED	-	24	-	-	-	-	-	
		Dropped Out	-	24	-	-	-	-	-	
		CUMBY H S	Completion I	22	24	91.7	-	-	91.3	88.9
			Completion II	23	24	95.8	-	-	95.7	88.9
			Graduated	22	24	91.7	-	-	91.3	88.9
			Continued HS	-	24	-	-	-	-	-
Received GED	-		24	-	-	-	-	-		
Dropped Out	-		24	-	-	-	-	-		
CUSHING ISD		Completion I	29	31	93.5	-	-	92.0	87.5	
		Completion II	29	31	93.5	-	-	92.0	87.5	
		Graduated	28	31	90.3	-	-	88.0	87.5	
		Continued HS	-	31	-	-	-	-	-	
		Received GED	-	31	-	-	-	-	-	
		Dropped Out	-	31	-	-	-	-	-	
		CUSHING SCHOOL	Completion I	29	31	93.5	-	-	92.0	87.5
			Completion II	29	31	93.5	-	-	92.0	87.5
			Graduated	28	31	90.3	-	-	88.0	87.5
			Continued HS	-	31	-	-	-	-	-
Received GED	-		31	-	-	-	-	-		
Dropped Out	-		31	-	-	-	-	-		
CYPRESS-FAIRBANKS ISD		Completion I	4,353	4,493	96.9	98.0	97.3	96.1	96.7	
		Completion II	4,454	4,493	99.1	99.6	98.9	99.0	98.1	
		Graduated	4,053	4,493	90.2	91.9	82.7	91.7	84.3	
		Continued HS	300	4,493	6.7	6.1	14.6	4.4	12.4	
		Received GED	101	4,493	2.2	1.5	1.6	2.9	1.4	
		Dropped Out	39	4,493	0.9	-	1.1	1.0	1.9	
		CY-FAIR H S	Completion I	754	780	96.7	96.0	98.8	96.2	96.9
			Completion II	778	780	99.7	100.0	100.0	99.7	96.9
			Graduated	734	780	94.1	94.0	91.9	94.0	87.5
			Continued HS	20	780	2.6	-	7.0	2.2	-
Received GED	24		780	3.1	-	-	3.5	-		
Dropped Out	-		780	-	-	-	-	-		
CYPRESS CREEK H S	Completion I	703	715	98.3	98.6	99.1	98.0	97.0		
	Completion II	711	715	99.4	100.0	100.0	99.2	98.5		
	Graduated	684	715	95.7	98.6	91.7	96.3	85.1		
	Continued HS	19	715	2.7	-	7.4	1.6	11.9		
	Received GED	8	715	1.1	-	-	1.2	-		
	Dropped Out	-	715	-	-	-	-	-		

Note. A dash (-) indicates data are not reported to protect student anonymity.

^aCompletion I consists of students who graduated or continued high school. Completion II consists of students who graduated, continued high school, or received GEDs.

Table 3
 Longitudinal Completion/Student Status Rates, Grades 9-12, by Student Group, Texas Public Schools, Class of 2003:
 District and Campus Listing

District	Campus	Final status ^a	Number	Number in class	Rate (%)				
					All students	Afr. Am.	Hispanic	White	Econ. dis.
CYPRESS-FAIRBANKS ISD	CYPRESS FALLS H S	Completion I	690	708	97.5	99.0	97.4	96.4	97.3
		Completion II	701	708	99.0	99.0	98.7	98.8	98.2
		Graduated	652	708	92.1	92.2	83.7	93.8	88.3
		Continued HS	38	708	5.4	6.9	13.7	2.7	9.0
		Received GED	11	708	1.6	-	-	2.4	-
		Dropped Out	7	708	1.0	-	-	-	-
	CYPRESS SPRINGS H S	Completion I	609	634	96.1	97.4	96.7	94.9	97.3
		Completion II	627	634	98.9	100.0	99.4	98.2	99.1
		Graduated	576	634	90.9	94.7	88.9	90.7	90.1
		Continued HS	33	634	5.2	-	7.8	4.2	7.2
		Received GED	18	634	2.8	-	2.8	3.3	-
		Dropped Out	7	634	1.1	-	-	1.8	-
	CYPRESS-FAIRBANKS J	Completion I	-	1	-	-	-	-	-
		Completion II	-	1	-	-	-	-	-
		Graduated	-	1	-	-	-	-	-
		Continued HS	-	1	-	-	-	-	-
		Received GED	-	1	-	-	-	-	-
		Dropped Out	-	1	-	-	-	-	-
	JERSEY VILLAGE H S	Completion I	700	725	96.6	100.0	95.5	95.8	95.7
		Completion II	718	725	99.0	100.0	98.0	99.2	98.6
		Graduated	652	725	89.9	92.4	82.9	91.9	83.7
		Continued HS	48	725	6.6	7.6	12.6	3.9	12.1
		Received GED	18	725	2.5	-	2.5	3.4	-
		Dropped Out	7	725	1.0	-	-	-	-
LANGHAM CREEK H S	Completion I	676	700	96.6	97.4	97.6	95.4	97.7	
	Completion II	694	700	99.1	100.0	98.4	99.0	97.7	
	Graduated	636	700	90.9	90.9	83.2	92.2	81.4	
	Continued HS	40	700	5.7	6.5	14.4	3.2	16.3	
	Received GED	18	700	2.6	-	-	3.6	-	
	Dropped Out	6	700	0.9	-	-	-	-	
D'HANIS ISD	Completion I	20	22	90.9	-	85.7	100.0	100.0	
	Completion II	20	22	90.9	-	85.7	100.0	100.0	
	Graduated	19	22	86.4	-	78.6	100.0	85.7	
	Continued HS	-	22	-	-	-	-	-	
	Received GED	-	22	-	-	-	-	-	
	Dropped Out	-	22	-	-	-	-	-	
D'HANIS SCHOOL	Completion I	20	22	90.9	-	85.7	100.0	100.0	
	Completion II	20	22	90.9	-	85.7	100.0	100.0	
	Graduated	19	22	86.4	-	78.6	100.0	85.7	
	Continued HS	-	22	-	-	-	-	-	
	Received GED	-	22	-	-	-	-	-	
	Dropped Out	-	22	-	-	-	-	-	
DAINGERFIELD-LONE STAR	DAINGERFIELD H S	Completion I	100	113	88.5	85.0	-	92.5	81.0
		Completion II	105	113	92.9	85.0	83.3	98.5	85.7
		Graduated	98	113	86.7	85.0	-	89.6	78.6
		Continued HS	-	113	-	-	-	-	-
		Received GED	5	113	4.4	-	-	-	-
		Dropped Out	8	113	7.1	15.0	-	-	14.3
	DAINGERFIELD H S	Completion I	100	113	88.5	85.0	-	92.5	81.0
		Completion II	105	113	92.9	85.0	83.3	98.5	85.7
		Graduated	98	113	86.7	85.0	-	89.6	78.6
		Continued HS	-	113	-	-	-	-	-
		Received GED	5	113	4.4	-	-	-	-
		Dropped Out	8	113	7.1	15.0	-	-	14.3
DALHART ISD	DALHART H S	Completion I	84	90	93.3	-	90.0	94.0	92.0
		Completion II	86	90	95.6	-	95.0	95.5	96.0
		Graduated	84	90	93.3	-	90.0	94.0	92.0
		Continued HS	-	90	-	-	-	-	-
		Received GED	-	90	-	-	-	-	-
		Dropped Out	-	90	-	-	-	-	-
	DALHART H S	Completion I	81	87	93.1	-	89.5	93.8	91.3
		Completion II	83	87	95.4	-	94.7	95.4	95.7
		Graduated	81	87	93.1	-	89.5	93.8	91.3
		Continued HS	-	87	-	-	-	-	-
		Received GED	-	87	-	-	-	-	-
		Dropped Out	-	87	-	-	-	-	-

Note. A dash (-) indicates data are not reported to protect student anonymity.

^aCompletion I consists of students who graduated or continued high school. Completion II consists of students who graduated, continued high school, or received GEDs.

Table 3
 Longitudinal Completion/Student Status Rates, Grades 9-12, by Student Group, Texas Public Schools, Class of 2003:
 District and Campus Listing

District	Campus	Final status ^a	Number	Number	Rate (%)					
				in class	All students	Afr. Am.	Hispanic	White	Econ. dis.	
DALHART ISD	X I T SECONDARY SCHO	Completion I	-	3	-	-	-	-	-	-
		Completion II	-	3	-	-	-	-	-	-
		Graduated	-	3	-	-	-	-	-	-
		Continued HS	-	3	-	-	-	-	-	-
		Received GED	-	3	-	-	-	-	-	-
		Dropped Out	-	3	-	-	-	-	-	-
DALLAS CAN ACADEMY CHA		Completion I	405	541	74.9	73.4	78.0	60.0	81.9	
		Completion II	445	541	82.3	80.3	84.1	80.0	85.4	
		Graduated	181	541	33.5	36.5	30.3	40.0	37.7	
		Continued HS	224	541	41.4	36.9	47.7	20.0	44.2	
		Received GED	40	541	7.4	6.9	6.1	20.0	3.5	
		Dropped Out	96	541	17.7	19.7	15.9	20.0	14.6	
	DALLAS CAN ACA (001)		Completion I	161	203	79.3	74.8	90.3	58.3	85.7
			Completion II	166	203	81.8	74.8	93.1	83.3	86.4
			Graduated	74	203	36.5	38.7	33.3	-	39.3
			Continued HS	87	203	42.9	36.1	56.9	-	46.4
			Received GED	5	203	2.5	-	-	-	-
			Dropped Out	37	203	18.2	25.2	6.9	-	13.6
	DALLAS CAN ACA (002)		Completion I	212	277	76.5	75.2	77.8	71.4	79.7
			Completion II	233	277	84.1	84.8	84.2	78.6	84.3
			Graduated	105	277	37.9	37.1	36.7	57.1	42.4
			Continued HS	107	277	38.6	38.1	41.1	-	37.2
			Received GED	21	277	7.6	9.5	6.3	-	4.7
			Dropped Out	44	277	15.9	15.2	15.8	-	15.7
DALLAS COUNTY JUVENILE		Completion I	-	52	-	-	-	-	-	
		Completion II	52	52	100.0	100.0	100.0	100.0	100.0	
		Graduated	-	52	-	-	-	-	-	
		Continued HS	-	52	-	-	-	-	-	
		Received GED	50	52	96.2	84.6	100.0	100.0	96.4	
		Dropped Out	-	52	-	-	-	-	-	
	DALLAS COUNTY JUVENI		Completion I	-	51	-	-	-	-	-
			Completion II	51	51	100.0	100.0	100.0	100.0	100.0
			Graduated	-	51	-	-	-	-	-
			Continued HS	-	51	-	-	-	-	-
			Received GED	49	51	96.1	84.6	100.0	100.0	96.4
			Dropped Out	-	51	-	-	-	-	-
DALLAS ISD		Completion I	6,934	7,495	92.5	93.1	92.6	89.5	93.1	
		Completion II	7,025	7,495	93.7	93.7	93.9	92.7	93.9	
		Graduated	6,093	7,495	81.3	83.4	78.6	83.8	83.7	
		Continued HS	841	7,495	11.2	9.7	14.0	5.7	9.4	
		Received GED	91	7,495	1.2	0.6	1.3	3.2	0.8	
		Dropped Out	470	7,495	6.3	6.3	6.1	7.3	6.1	
	A MACEO SMITH H S		Completion I	202	216	93.5	94.3	-	-	96.1
			Completion II	204	216	94.4	94.3	100.0	-	96.1
			Graduated	176	216	81.5	81.8	-	-	89.9
			Continued HS	26	216	12.0	12.4	-	-	6.2
			Received GED	-	216	-	-	-	-	-
			Dropped Out	12	216	5.6	5.7	-	-	3.9
	BOOKER T WASHINGTON		Completion I	152	156	97.4	100.0	100.0	93.3	100.0
			Completion II	154	156	98.7	100.0	100.0	96.7	100.0
			Graduated	150	156	96.2	98.1	97.4	93.3	95.2
			Continued HS	-	156	-	-	-	-	-
			Received GED	-	156	-	-	-	-	-
			Dropped Out	-	156	-	-	-	-	-
	BRYAN ADAMS H S		Completion I	466	492	94.7	90.9	95.5	97.7	95.5
			Completion II	471	492	95.7	91.5	96.6	99.2	96.4
			Graduated	416	492	84.6	76.4	84.7	93.8	86.4
			Continued HS	50	492	10.2	14.5	10.7	3.9	9.1
			Received GED	5	492	1.0	-	-	-	-
			Dropped Out	21	492	4.3	8.5	3.4	-	3.6
DAVID W CARTER H S		Completion I	381	404	94.3	95.0	93.8	-	93.7	
		Completion II	381	404	94.3	95.0	93.8	-	93.7	
		Graduated	357	404	88.4	89.8	68.8	-	88.6	
		Continued HS	24	404	5.9	5.2	-	-	5.1	
		Received GED	-	404	-	-	-	-	-	
		Dropped Out	23	404	5.7	5.0	-	-	6.3	

Note. A dash (-) indicates data are not reported to protect student anonymity.
^aCompletion I consists of students who graduated or continued high school. Completion II consists of students who graduated, continued high school, or received GEDs.

Table 3
 Longitudinal Completion/Student Status Rates, Grades 9-12, by Student Group, Texas Public Schools, Class of 2003:
 District and Campus Listing

District	Campus	Final status ^a	Number	Number in class	Rate (%)				
					All students	Afr. Am.	Hispanic	White	Econ. dis.
DALLAS ISD	H GRADY SPRUCE H S	Completion I	286	335	85.4	86.1	85.5	75.0	87.5
		Completion II	292	335	87.2	88.4	86.2	81.3	88.1
		Graduated	229	335	68.4	68.8	67.6	68.8	75.0
		Continued HS	57	335	17.0	17.3	17.9	-	12.5
		Received GED	6	335	1.8	-	-	-	-
		Dropped Out	43	335	12.8	11.6	13.8	-	11.9
	HEALTH SPECIAL	Completion I	-	9	-	-	-	-	-
		Completion II	-	9	-	-	-	-	-
		Graduated	-	9	-	-	-	-	-
		Continued HS	-	9	-	-	-	-	-
		Received GED	-	9	-	-	-	-	-
		Dropped Out	8	9	88.9	88.9	-	-	83.3
	HILLCREST H S	Completion I	256	302	84.8	83.1	87.0	84.5	77.2
		Completion II	261	302	86.4	83.1	88.7	86.6	77.2
		Graduated	212	302	70.2	71.1	60.0	81.4	63.4
		Continued HS	44	302	14.6	12.0	27.0	-	13.9
		Received GED	5	302	1.7	-	-	-	-
		Dropped Out	41	302	13.6	16.9	11.3	13.4	22.8
	HOSPITAL/HOME-BOUND	Completion I	-	8	-	-	-	-	-
		Completion II	-	8	-	-	-	-	-
		Graduated	-	8	-	-	-	-	-
		Continued HS	-	8	-	-	-	-	-
		Received GED	-	8	-	-	-	-	-
		Dropped Out	6	8	75.0	-	-	-	-
	JAMES MADISON H S	Completion I	102	118	86.4	87.3	83.3	-	86.9
		Completion II	103	118	87.3	87.3	83.3	-	86.9
		Graduated	79	118	66.9	70.0	-	-	72.1
		Continued HS	23	118	19.5	17.3	-	-	14.8
		Received GED	-	118	-	-	-	-	-
		Dropped Out	15	118	12.7	12.7	-	-	13.1
	JUSTIN F KIMBALL H S	Completion I	311	317	98.1	100.0	90.9	-	97.7
		Completion II	316	317	99.7	100.0	98.2	100.0	99.4
		Graduated	279	317	88.0	92.9	70.9	-	89.0
		Continued HS	32	317	10.1	7.1	20.0	-	8.7
		Received GED	5	317	1.6	-	-	-	-
		Dropped Out	-	317	-	-	-	-	-
	L G PINKSTON H S	Completion I	129	146	88.4	87.1	88.8	-	89.3
		Completion II	131	146	89.7	87.1	91.3	-	90.3
		Graduated	101	146	69.2	74.2	66.3	-	69.9
		Continued HS	28	146	19.2	12.9	22.5	-	19.4
		Received GED	-	146	-	-	-	-	-
		Dropped Out	15	146	10.3	12.9	8.8	-	9.7
LINCOLN H S	Completion I	235	241	97.5	97.5	-	-	98.8	
	Completion II	235	241	97.5	97.5	-	-	98.8	
	Graduated	226	241	93.8	94.1	-	-	96.3	
	Continued HS	9	241	3.7	3.4	-	-	-	
	Received GED	-	241	-	-	-	-	-	
	Dropped Out	6	241	2.5	2.5	-	-	-	
MIDDLE COLLEGE	Completion I	27	28	96.4	100.0	91.7	-	100.0	
	Completion II	27	28	96.4	100.0	91.7	-	100.0	
	Graduated	26	28	92.9	93.3	91.7	-	100.0	
	Continued HS	-	28	-	-	-	-	-	
	Received GED	-	28	-	-	-	-	-	
	Dropped Out	-	28	-	-	-	-	-	
MOISES MOLINA H S	Completion I	433	465	93.1	97.8	92.4	100.0	94.8	
	Completion II	440	465	94.6	97.8	94.1	100.0	96.0	
	Graduated	360	465	77.4	91.3	75.4	85.7	83.9	
	Continued HS	73	465	15.7	-	17.0	-	10.8	
	Received GED	7	465	1.5	-	1.7	-	-	
	Dropped Out	25	465	5.4	-	5.9	-	4.0	
NORTH DALLAS H S	Completion I	322	361	89.2	92.5	88.3	86.7	91.0	
	Completion II	323	361	89.5	92.5	88.7	86.7	91.5	
	Graduated	268	361	74.2	72.5	73.7	73.3	79.0	
	Continued HS	54	361	15.0	20.0	14.6	-	12.0	
	Received GED	-	361	-	-	-	-	-	
	Dropped Out	38	361	10.5	-	11.3	-	8.5	

Note. A dash (-) indicates data are not reported to protect student anonymity.

^aCompletion I consists of students who graduated or continued high school. Completion II consists of students who graduated, continued high school, or received GEDs.

Table 3
 Longitudinal Completion/Student Status Rates, Grades 9-12, by Student Group, Texas Public Schools, Class of 2003:
 District and Campus Listing

District	Campus	Final status ^a	Number	Number	Rate (%)				
				in class	All students	Afr. Am.	His-panic	White	Econ. dis.
DALLAS ISD	ROOSEVELT H S	Completion I	122	128	95.3	96.4	94.1	-	97.1
		Completion II	123	128	96.1	96.4	94.1	-	98.5
		Graduated	94	128	73.4	73.6	76.5	-	79.4
		Continued HS	28	128	21.9	22.7	-	-	17.6
		Received GED	-	128	-	-	-	-	-
	Dropped Out	5	128	3.9	-	-	-	-	
	SCH OF GOVTLAW& LAW	Completion I	65	65	100.0	100.0	100.0	-	100.0
		Completion II	65	65	100.0	100.0	100.0	-	100.0
		Graduated	65	65	100.0	100.0	100.0	-	100.0
		Continued HS	-	65	-	-	-	-	-
		Received GED	-	65	-	-	-	-	-
	Dropped Out	-	65	-	-	-	-	-	
	SCHOOL COMMUNITY GUI	Completion I	-	3	-	-	-	-	-
		Completion II	-	3	-	-	-	-	-
		Graduated	-	3	-	-	-	-	-
		Continued HS	-	3	-	-	-	-	-
		Received GED	-	3	-	-	-	-	-
	Dropped Out	-	3	-	-	-	-	-	
	SCHOOL FOR THE TALEN	Completion I	39	39	100.0	100.0	100.0	100.0	100.0
		Completion II	39	39	100.0	100.0	100.0	100.0	100.0
		Graduated	39	39	100.0	100.0	100.0	100.0	100.0
		Continued HS	-	39	-	-	-	-	-
		Received GED	-	39	-	-	-	-	-
	Dropped Out	-	39	-	-	-	-	-	
	SCHOOL OF BUSINESS &	Completion I	106	107	99.1	100.0	100.0	-	100.0
		Completion II	106	107	99.1	100.0	100.0	-	100.0
		Graduated	105	107	98.1	100.0	98.4	-	97.8
		Continued HS	-	107	-	-	-	-	-
		Received GED	-	107	-	-	-	-	-
	Dropped Out	-	107	-	-	-	-	-	
	SCHOOL OF EDUCATION	Completion I	40	40	100.0	100.0	100.0	-	100.0
		Completion II	40	40	100.0	100.0	100.0	-	100.0
		Graduated	40	40	100.0	100.0	100.0	-	100.0
Continued HS		-	40	-	-	-	-	-	
Received GED		-	40	-	-	-	-	-	
Dropped Out	-	40	-	-	-	-	-		
SCHOOL OF HEALTH PRO	Completion I	110	111	99.1	100.0	97.7	100.0	97.8	
	Completion II	111	111	100.0	100.0	100.0	100.0	100.0	
	Graduated	110	111	99.1	100.0	97.7	100.0	97.8	
	Continued HS	-	111	-	-	-	-	-	
	Received GED	-	111	-	-	-	-	-	
Dropped Out	-	111	-	-	-	-	-		
SCHOOL OF SCIENCE &	Completion I	91	94	96.8	100.0	93.8	96.2	100.0	
	Completion II	93	94	98.9	100.0	96.9	100.0	100.0	
	Graduated	91	94	96.8	100.0	93.8	96.2	100.0	
	Continued HS	-	94	-	-	-	-	-	
	Received GED	-	94	-	-	-	-	-	
Dropped Out	-	94	-	-	-	-	-		
SEAGOVILLE H S	Completion I	185	220	84.1	86.0	87.5	82.5	73.8	
	Completion II	189	220	85.9	88.4	87.5	84.9	73.8	
	Graduated	163	220	74.1	72.1	75.0	74.6	66.2	
	Continued HS	22	220	10.0	14.0	12.5	7.9	7.7	
	Received GED	-	220	-	-	-	-	-	
Dropped Out	31	220	14.1	11.6	12.5	15.1	26.2		
SKYLINE H S	Completion I	904	929	97.3	95.9	98.7	89.7	97.7	
	Completion II	908	929	97.7	96.4	99.0	89.7	98.1	
	Graduated	852	929	91.7	92.8	91.4	79.3	93.1	
	Continued HS	52	929	5.6	3.0	7.3	-	4.6	
	Received GED	-	929	-	-	-	-	-	
Dropped Out	21	929	2.3	3.6	1.0	-	1.9		
SOUTH OAK CLIFF H S	Completion I	235	250	94.0	94.1	93.2	-	96.2	
	Completion II	237	250	94.8	95.1	93.2	-	96.2	
	Graduated	209	250	83.6	82.9	86.4	-	91.0	
	Continued HS	26	250	10.4	11.2	-	-	5.3	
	Received GED	-	250	-	-	-	-	-	
Dropped Out	13	250	5.2	4.9	-	-	3.8		

Note. A dash (-) indicates data are not reported to protect student anonymity.

^aCompletion I consists of students who graduated or continued high school. Completion II consists of students who graduated, continued high school, or received GEDs.

Table 3
 Longitudinal Completion/Student Status Rates, Grades 9-12, by Student Group, Texas Public Schools, Class of 2003:
 District and Campus Listing

District	Campus	Final status ^a	Number	Number in class	Rate (%)					
					All students	Afr. Am.	Hispanic	White	Econ. dis.	
DALLAS ISD	SUNSET H S	Completion I	318	340	93.5	81.3	94.5	84.6	95.6	
		Completion II	323	340	95.0	87.5	95.5	92.3	96.6	
		Graduated	260	340	76.5	62.5	77.4	69.2	81.1	
		Continued HS	58	340	17.1	-	17.1	-	14.6	
		Received GED	5	340	1.5	-	-	-	-	
		Dropped Out	17	340	5.0	-	4.5	-	3.4	
	THOMAS JEFFERSON H S	Completion I	241	250	96.4	100.0	95.5	100.0	97.6	
		Completion II	243	250	97.2	100.0	96.5	100.0	98.2	
		Graduated	211	250	84.4	91.2	82.2	100.0	88.2	
		Continued HS	30	250	12.0	-	13.4	-	9.5	
		Received GED	-	250	-	-	-	-	-	
		Dropped Out	7	250	2.8	-	3.5	-	-	
	W H ADAMSON H S	Completion I	206	223	92.4	84.6	92.7	-	93.6	
		Completion II	208	223	93.3	92.3	93.2	-	94.2	
		Graduated	172	223	77.1	76.9	77.2	-	79.5	
		Continued HS	34	223	15.2	-	15.5	-	14.1	
		Received GED	-	223	-	-	-	-	-	
		Dropped Out	15	223	6.7	-	6.8	-	5.8	
	W T WHITE H S	Completion I	388	417	93.0	94.2	92.3	92.8	91.2	
		Completion II	401	417	96.2	96.5	94.5	97.6	95.2	
		Graduated	346	417	83.0	79.1	80.2	89.6	78.4	
		Continued HS	42	417	10.1	15.1	12.1	-	12.8	
		Received GED	13	417	3.1	-	-	4.8	4.0	
		Dropped Out	16	417	3.8	-	5.5	-	4.8	
	W W SAMUELL H S	Completion I	320	374	85.6	88.0	83.5	84.2	88.4	
		Completion II	331	374	88.5	89.7	87.1	89.5	90.0	
		Graduated	234	374	62.6	69.0	58.8	36.8	70.0	
		Continued HS	86	374	23.0	19.0	24.7	47.4	18.4	
		Received GED	11	374	2.9	-	3.5	-	-	
		Dropped Out	43	374	11.5	10.3	12.9	-	10.0	
	WOODROW WILSON H S	Completion I	253	271	93.4	88.6	94.0	95.5	91.8	
		Completion II	257	271	94.8	88.6	95.2	98.5	92.6	
		Graduated	221	271	81.5	74.3	78.9	92.4	85.2	
		Continued HS	32	271	11.8	14.3	15.1	-	6.6	
		Received GED	-	271	-	-	-	-	-	
		Dropped Out	14	271	5.2	-	4.8	-	7.4	
	DANBURY ISD		Completion I	61	63	96.8	-	100.0	96.0	100.0
			Completion II	63	63	100.0	-	100.0	100.0	100.0
			Graduated	61	63	96.8	-	100.0	96.0	100.0
			Continued HS	-	63	-	-	-	-	-
			Received GED	-	63	-	-	-	-	-
			Dropped Out	-	63	-	-	-	-	-
		DANBURY H S	Completion I	61	63	96.8	-	100.0	96.0	100.0
			Completion II	63	63	100.0	-	100.0	100.0	100.0
			Graduated	61	63	96.8	-	100.0	96.0	100.0
			Continued HS	-	63	-	-	-	-	-
			Received GED	-	63	-	-	-	-	-
			Dropped Out	-	63	-	-	-	-	-
DAWSON ISD (Dawson Co.)		Completion I	10	10	100.0	-	-	100.0	-	
		Completion II	10	10	100.0	-	-	100.0	-	
		Graduated	10	10	100.0	-	-	100.0	-	
		Continued HS	-	10	-	-	-	-	-	
		Received GED	-	10	-	-	-	-	-	
		Dropped Out	-	10	-	-	-	-	-	
	DAWSON SCHOOL	Completion I	10	10	100.0	-	-	100.0	-	
		Completion II	10	10	100.0	-	-	100.0	-	
		Graduated	10	10	100.0	-	-	100.0	-	
		Continued HS	-	10	-	-	-	-	-	
		Received GED	-	10	-	-	-	-	-	
		Dropped Out	-	10	-	-	-	-	-	
DAWSON ISD (Navarro Co)	Completion I	23	29	79.3	-	-	80.0	71.4		
	Completion II	26	29	89.7	-	-	92.0	85.7		
	Graduated	23	29	79.3	-	-	80.0	71.4		
	Continued HS	-	29	-	-	-	-	-		
	Received GED	-	29	-	-	-	-	-		
	Dropped Out	-	29	-	-	-	-	-		

Note. A dash (-) indicates data are not reported to protect student anonymity.

^aCompletion I consists of students who graduated or continued high school. Completion II consists of students who graduated, continued high school, or received GEDs.

Table 3
 Longitudinal Completion/Student Status Rates, Grades 9-12, by Student Group, Texas Public Schools, Class of 2003:
 District and Campus Listing

District	Campus	Final status ^a	Number	Number		Rate (%)					
				in class	All students	Afr. Am.	His-panic	White	Econ. dis.		
DAWSON ISD (Navarro Co)	DAWSON H S	Completion I	23	29	79.3	-	-	80.0	71.4		
		Completion II	26	29	89.7	-	-	92.0	85.7		
		Graduated	23	29	79.3	-	-	80.0	71.4		
		Continued HS	-	29	-	-	-	-	-		
		Received GED	-	29	-	-	-	-	-		
		Dropped Out	-	29	-	-	-	-	-		
DAYTON ISD	DAYTON H S	Completion I	266	293	90.8	93.1	90.0	90.6	93.8		
		Completion II	276	293	94.2	96.6	93.3	94.0	96.9		
		Graduated	245	293	83.6	82.8	70.0	85.8	79.7		
		Continued HS	21	293	7.2	-	20.0	4.7	14.1		
		Received GED	10	293	3.4	-	-	3.4	-		
		Dropped Out	17	293	5.8	-	-	6.0	-		
	DAYTON H S	Completion I	265	289	91.7	93.1	90.0	91.7	93.8		
		Completion II	275	289	95.2	96.6	93.3	95.2	96.9		
		Graduated	244	289	84.4	82.8	70.0	86.9	79.7		
		Continued HS	21	289	7.3	-	20.0	4.8	14.1		
		Received GED	10	289	3.5	-	-	3.5	-		
		Dropped Out	14	289	4.8	-	-	4.8	-		
		DE LEON ISD	DE LEON H S	Completion I	52	55	94.5	-	92.3	95.2	94.4
				Completion II	53	55	96.4	-	92.3	97.6	94.4
Graduated	52			55	94.5	-	92.3	95.2	94.4		
Continued HS	-			55	-	-	-	-	-		
Received GED	-			55	-	-	-	-	-		
Dropped Out	-			55	-	-	-	-	-		
DECATUR ISD	DECATUR H S	Completion I	208	214	97.2	100.0	91.7	98.2	89.7		
		Completion II	210	214	98.1	100.0	94.4	98.8	96.6		
		Graduated	199	214	93.0	83.3	88.9	93.9	75.9		
		Continued HS	9	214	4.2	-	-	4.3	-		
		Received GED	-	214	-	-	-	-	-		
		Dropped Out	-	214	-	-	-	-	-		
	CATES HIGH SCHOOL	Completion I	18	20	90.0	-	-	88.9	-		
		Completion II	19	20	95.0	-	-	94.4	-		
		Graduated	14	20	70.0	-	-	66.7	-		
		Continued HS	-	20	-	-	-	-	-		
		Received GED	-	20	-	-	-	-	-		
		Dropped Out	-	20	-	-	-	-	-		
		DECATUR H S	Completion I	190	194	97.9	100.0	91.7	99.3	92.3	
			Completion II	191	194	98.5	100.0	94.4	99.3	96.2	
Graduated	185		194	95.4	-	88.9	97.3	76.9			
Continued HS	5		194	2.6	-	-	-	-			
Received GED	-		194	-	-	-	-	-			
Dropped Out	-		194	-	-	-	-	-			
DEER PARK ISD	DEER PARK H S - NORT	Completion I	794	827	96.0	86.7	95.6	96.2	91.2		
		Completion II	814	827	98.4	86.7	97.8	98.9	96.7		
		Graduated	713	827	86.2	53.3	77.2	89.5	68.1		
		Continued HS	81	827	9.8	33.3	18.3	6.7	23.1		
		Received GED	20	827	2.4	-	-	2.6	5.5		
		Dropped Out	13	827	1.6	-	-	1.1	-		
	DEER PARK H S - NORT	Completion I	741	769	96.4	86.7	95.0	96.8	90.1		
		Completion II	758	769	98.6	86.7	97.5	99.1	96.3		
		Graduated	660	769	85.8	53.3	74.5	89.6	64.2		
		Continued HS	81	769	10.5	33.3	20.5	7.2	25.9		
		Received GED	17	769	2.2	-	-	2.3	6.2		
		Dropped Out	11	769	1.4	-	-	0.9	-		
		DEKALB ISD	DEKALB ISD	Completion I	71	74	95.9	100.0	-	94.0	92.6
				Completion II	72	74	97.3	100.0	-	96.0	96.3
Graduated	71			74	95.9	100.0	-	94.0	92.6		
Continued HS	-			74	-	-	-	-	-		
Received GED	-			74	-	-	-	-	-		
Dropped Out	-			74	-	-	-	-	-		

Note. A dash (-) indicates data are not reported to protect student anonymity.
^aCompletion I consists of students who graduated or continued high school. Completion II consists of students who graduated, continued high school, or received GEDs.

Table 3
 Longitudinal Completion/Student Status Rates, Grades 9-12, by Student Group, Texas Public Schools, Class of 2003:
 District and Campus Listing

District	Campus	Final status ^a	Number	Number in class	Rate (%)					
					All students	Afr. Am.	Hispanic	White	Econ. dis.	
DEKALB ISD	DEKALB H S	Completion I	71	74	95.9	100.0	-	94.0	92.6	
		Completion II	72	74	97.3	100.0	-	96.0	96.3	
		Graduated	71	74	95.9	100.0	-	94.0	92.6	
		Continued HS	-	74	-	-	-	-	-	
		Received GED	-	74	-	-	-	-	-	
		Dropped Out	-	74	-	-	-	-		
DEL VALLE ISD		Completion I	368	392	93.9	96.2	93.6	91.7	93.9	
		Completion II	380	392	96.9	97.5	95.9	98.8	95.9	
		Graduated	324	392	82.7	79.7	82.6	84.5	81.7	
		Continued HS	44	392	11.2	16.5	11.0	7.1	12.2	
		Received GED	12	392	3.1	-	2.3	7.1	-	
		Dropped Out	12	392	3.1	-	4.1	-	4.1	
	DEL VALLE H S	Completion I	331	350	94.6	95.8	94.7	92.4	94.8	
		Completion II	341	350	97.4	97.2	96.8	98.7	96.5	
		Graduated	310	350	88.6	84.7	88.9	89.9	88.4	
		Continued HS	21	350	6.0	11.1	5.8	-	6.4	
		Received GED	10	350	2.9	-	-	6.3	-	
		Dropped Out	9	350	2.6	-	3.2	-	3.5	
	DEL VALLE OPPORTUNIT	Completion I	37	42	88.1	100.0	86.2	-	88.0	
		Completion II	39	42	92.9	100.0	89.7	100.0	92.0	
		Graduated	14	42	33.3	-	41.4	-	36.0	
Continued HS		23	42	54.8	71.4	44.8	-	52.0		
Received GED		-	42	-	-	-	-	-		
		Dropped Out	-	42	-	-	-	-		
DELL CITY ISD		Completion I	13	15	86.7	-	80.0	100.0	85.7	
		Completion II	13	15	86.7	-	80.0	100.0	85.7	
		Graduated	13	15	86.7	-	80.0	100.0	85.7	
		Continued HS	-	15	-	-	-	-	-	
		Received GED	-	15	-	-	-	-	-	
		Dropped Out	-	15	-	-	-	-	-	
	DELL CITY SCHOOL	Completion I	13	15	86.7	-	80.0	100.0	85.7	
		Completion II	13	15	86.7	-	80.0	100.0	85.7	
		Graduated	13	15	86.7	-	80.0	100.0	85.7	
		Continued HS	-	15	-	-	-	-	-	
		Received GED	-	15	-	-	-	-	-	
		Dropped Out	-	15	-	-	-	-	-	
	DENISON ISD		Completion I	294	318	92.5	91.9	92.9	92.6	92.9
			Completion II	307	318	96.5	94.6	100.0	96.5	97.1
			Graduated	278	318	87.4	86.5	92.9	87.2	90.0
Continued HS			16	318	5.0	-	-	5.4	-	
Received GED			13	318	4.1	-	-	3.9	-	
Dropped Out			11	318	3.5	-	-	3.5	-	
DENISON H S		Completion I	284	307	92.5	91.9	92.9	92.7	92.5	
		Completion II	297	307	96.7	94.6	100.0	96.8	97.0	
		Graduated	271	307	88.3	86.5	92.9	88.3	89.6	
		Continued HS	13	307	4.2	-	-	4.5	-	
		Received GED	13	307	4.2	-	-	4.0	-	
		Dropped Out	10	307	3.3	-	-	3.2	-	
PATHWAYS H S		Completion I	10	11	90.9	-	-	90.9	-	
		Completion II	10	11	90.9	-	-	90.9	-	
		Graduated	7	11	63.6	-	-	63.6	-	
	Continued HS	-	11	-	-	-	-	-		
	Received GED	-	11	-	-	-	-	-		
		Dropped Out	-	11	-	-	-	-		
DENTON ISD		Completion I	784	880	89.1	92.3	86.5	88.7	84.3	
		Completion II	847	880	96.3	94.0	91.0	97.7	92.1	
		Graduated	716	880	81.4	77.8	68.4	84.5	65.0	
		Continued HS	68	880	7.7	14.5	18.0	4.2	19.3	
		Received GED	63	880	7.2	-	4.5	9.0	7.9	
		Dropped Out	33	880	3.8	6.0	9.0	2.3	7.9	
	DENTON H S	Completion I	380	426	89.2	88.9	80.5	89.8	75.0	
		Completion II	406	426	95.3	90.7	85.4	97.1	88.5	
		Graduated	365	426	85.7	75.9	65.9	89.5	59.6	
		Continued HS	15	426	3.5	13.0	14.6	-	15.4	
		Received GED	26	426	6.1	-	-	7.3	13.5	
		Dropped Out	20	426	4.7	9.3	14.6	2.9	11.5	

Note. A dash (-) indicates data are not reported to protect student anonymity.

^aCompletion I consists of students who graduated or continued high school. Completion II consists of students who graduated, continued high school, or received GEDs.

Table 3
 Longitudinal Completion/Student Status Rates, Grades 9-12, by Student Group, Texas Public Schools, Class of 2003:
 District and Campus Listing

District	Campus	Final status ^a	Number	Number in class	Rate (%)				Econ. dis.
					All students	Afr. Am.	His-panic	White	
DENTON ISD	FRED MOORE HIGH SCHO	Completion I	50	52	96.2	100.0	100.0	91.7	100.0
		Completion II	51	52	98.1	100.0	100.0	95.8	100.0
		Graduated	13	52	25.0	-	33.3	25.0	33.3
		Continued HS	37	52	71.2	88.9	66.7	66.7	66.7
		Received GED	-	52	-	-	-	-	-
	JUVENILE DETENT CTR	Completion I	-	8	-	-	-	-	-
		Completion II	8	8	100.0	-	-	100.0	-
		Graduated	-	8	-	-	-	-	-
		Continued HS	-	8	-	-	-	-	-
		Received GED	8	8	100.0	-	-	100.0	-
	RYAN H S	Completion I	353	393	89.8	96.2	87.5	89.1	87.7
		Completion II	381	393	96.9	96.2	91.7	98.4	92.3
		Graduated	338	393	86.0	92.5	80.6	86.0	81.5
		Continued HS	15	393	3.8	-	6.9	3.1	-
		Received GED	28	393	7.1	-	-	9.3	-
	TOUCHSTONE ACADEMY	Completion I	-	1	-	-	-	-	-
		Completion II	-	1	-	-	-	-	-
		Graduated	-	1	-	-	-	-	-
		Continued HS	-	1	-	-	-	-	-
		Received GED	-	1	-	-	-	-	-
DENVER CITY ISD		Completion I	94	99	94.9	-	93.3	97.4	93.9
		Completion II	96	99	97.0	-	95.0	100.0	97.0
		Graduated	93	99	93.9	-	93.3	94.7	90.9
		Continued HS	-	99	-	-	-	-	-
		Received GED	-	99	-	-	-	-	-
	DENVER CITY H S	Completion I	94	99	94.9	-	93.3	97.4	93.9
		Completion II	96	99	97.0	-	95.0	100.0	97.0
		Graduated	93	99	93.9	-	93.3	94.7	90.9
		Continued HS	-	99	-	-	-	-	-
		Received GED	-	99	-	-	-	-	-
DESOTO ISD		Completion I	397	415	95.7	95.7	97.1	95.0	90.8
		Completion II	405	415	97.6	97.3	97.1	98.3	90.8
		Graduated	378	415	91.1	90.2	91.4	92.5	84.6
		Continued HS	19	415	4.6	5.5	-	-	-
		Received GED	8	415	1.9	-	-	-	-
	DE SOTO H S	Completion I	397	414	95.9	96.1	97.1	95.0	90.8
		Completion II	405	414	97.8	97.6	97.1	98.3	90.8
		Graduated	378	414	91.3	90.6	91.4	92.5	84.6
		Continued HS	19	414	4.6	5.5	-	-	-
		Received GED	8	414	1.9	-	-	-	-
DETROIT ISD		Completion I	34	36	94.4	100.0	-	93.1	92.9
		Completion II	36	36	100.0	100.0	-	100.0	100.0
		Graduated	33	36	91.7	100.0	-	89.7	85.7
		Continued HS	-	36	-	-	-	-	-
		Received GED	-	36	-	-	-	-	-
	DETROIT H S	Completion I	34	36	94.4	100.0	-	93.1	92.9
		Completion II	36	36	100.0	100.0	-	100.0	100.0
		Graduated	33	36	91.7	100.0	-	89.7	85.7
		Continued HS	-	36	-	-	-	-	-
		Received GED	-	36	-	-	-	-	-
DEVINE ISD	Completion I	125	133	94.0	-	93.1	94.5	93.0	
	Completion II	129	133	97.0	-	96.6	97.3	95.3	
	Graduated	120	133	90.2	-	84.5	94.5	83.7	
	Continued HS	5	133	3.8	-	8.6	-	-	
	Received GED	-	133	-	-	-	-	-	
	Dropped Out	-	133	-	-	-	-	-	

Note. A dash (-) indicates data are not reported to protect student anonymity.
^aCompletion I consists of students who graduated or continued high school. Completion II consists of students who graduated, continued high school, or received GEDs.

Table 3
 Longitudinal Completion/Student Status Rates, Grades 9-12, by Student Group, Texas Public Schools, Class of 2003:
 District and Campus Listing

District	Campus	Final status ^a	Number	Number in class	Rate (%)				
					All students	Afr. Am.	Hispanic	White	Econ. dis.
DEVINE ISD	DEVINE HIGH SCHOOL	Completion I	125	133	94.0	-	93.1	94.5	93.0
		Completion II	129	133	97.0	-	96.6	97.3	95.3
		Graduated	120	133	90.2	-	84.5	94.5	83.7
		Continued HS	5	133	3.8	-	8.6	-	-
		Received GED	-	133	-	-	-	-	-
		Dropped Out	-	133	-	-	-	-	-
DEWEYVILLE ISD		Completion I	40	41	97.6	-	-	97.5	90.9
		Completion II	40	41	97.6	-	-	97.5	90.9
		Graduated	40	41	97.6	-	-	97.5	90.9
		Continued HS	-	41	-	-	-	-	-
		Received GED	-	41	-	-	-	-	-
		Dropped Out	-	41	-	-	-	-	-
	DEWEYVILLE H S	Completion I	40	41	97.6	-	-	97.5	90.9
		Completion II	40	41	97.6	-	-	97.5	90.9
		Graduated	40	41	97.6	-	-	97.5	90.9
		Continued HS	-	41	-	-	-	-	-
		Received GED	-	41	-	-	-	-	-
		Dropped Out	-	41	-	-	-	-	-
DIBOLL ISD		Completion I	115	119	96.6	100.0	97.9	94.0	95.6
		Completion II	118	119	99.2	100.0	100.0	98.0	98.5
		Graduated	108	119	90.8	95.2	91.7	88.0	89.7
		Continued HS	7	119	5.9	-	-	-	-
		Received GED	-	119	-	-	-	-	-
		Dropped Out	-	119	-	-	-	-	-
	DIBOLL H S	Completion I	111	115	96.5	100.0	97.8	93.9	95.5
		Completion II	114	115	99.1	100.0	100.0	98.0	98.5
		Graduated	106	115	92.2	95.2	93.3	89.8	90.9
		Continued HS	5	115	4.3	-	-	-	-
		Received GED	-	115	-	-	-	-	-
		Dropped Out	-	115	-	-	-	-	-
STUBBLEFIELD LRN CTR	Completion I	-	3	-	-	-	-	-	
	Completion II	-	3	-	-	-	-	-	
	Graduated	-	3	-	-	-	-	-	
	Continued HS	-	3	-	-	-	-	-	
	Received GED	-	3	-	-	-	-	-	
	Dropped Out	-	3	-	-	-	-	-	
DICKINSON ISD		Completion I	281	337	83.4	82.4	77.8	84.7	76.9
		Completion II	304	337	90.2	84.3	84.0	93.7	83.3
		Graduated	253	337	75.1	74.5	63.0	79.4	63.9
		Continued HS	28	337	8.3	-	14.8	5.3	13.0
		Received GED	23	337	6.8	-	6.2	9.0	6.5
		Dropped Out	33	337	9.8	15.7	16.0	6.3	16.7
	DICKINSON H S	Completion I	281	333	84.4	82.4	78.8	86.0	76.9
		Completion II	300	333	90.1	84.3	83.8	93.5	83.3
		Graduated	253	333	76.0	74.5	63.8	80.6	63.9
		Continued HS	28	333	8.4	-	15.0	5.4	13.0
		Received GED	19	333	5.7	-	-	7.5	6.5
		Dropped Out	33	333	9.9	15.7	16.3	6.5	16.7
	GALVESTON CO DETENTI	Completion I	-	4	-	-	-	-	-
		Completion II	-	4	-	-	-	-	-
		Graduated	-	4	-	-	-	-	-
		Continued HS	-	4	-	-	-	-	-
		Received GED	-	4	-	-	-	-	-
		Dropped Out	-	4	-	-	-	-	-
DILLEY ISD		Completion I	57	72	79.2	-	77.6	85.7	69.4
		Completion II	64	72	88.9	-	86.2	100.0	83.3
		Graduated	54	72	75.0	-	72.4	85.7	63.9
		Continued HS	-	72	-	-	-	-	-
		Received GED	7	72	9.7	-	8.6	-	13.9
		Dropped Out	8	72	11.1	-	13.8	-	16.7
	DILLEY H S	Completion I	57	72	79.2	-	77.6	85.7	69.4
		Completion II	64	72	88.9	-	86.2	100.0	83.3
		Graduated	54	72	75.0	-	72.4	85.7	63.9
		Continued HS	-	72	-	-	-	-	-
		Received GED	7	72	9.7	-	8.6	-	13.9
		Dropped Out	8	72	11.1	-	13.8	-	16.7

Note. A dash (-) indicates data are not reported to protect student anonymity.

^aCompletion I consists of students who graduated or continued high school. Completion II consists of students who graduated, continued high school, or received GEDs.

Table 3
 Longitudinal Completion/Student Status Rates, Grades 9-12, by Student Group, Texas Public Schools, Class of 2003:
 District and Campus Listing

District	Campus	Final status ^a	Number	Number	Rate (%)				
				in class	All students	Afr. Am.	Hispanic	White	Econ. dis.
DIME BOX ISD		Completion I	17	18	94.4	-	100.0	100.0	100.0
		Completion II	18	18	100.0	-	100.0	100.0	100.0
		Graduated	17	18	94.4	-	100.0	100.0	100.0
		Continued HS	-	18	-	-	-	-	-
		Received GED	-	18	-	-	-	-	-
		Dropped Out	-	18	-	-	-	-	-
	DIME BOX SCHOOL	Completion I	17	18	94.4	-	100.0	100.0	100.0
		Completion II	18	18	100.0	-	100.0	100.0	100.0
		Graduated	17	18	94.4	-	100.0	100.0	100.0
		Continued HS	-	18	-	-	-	-	-
		Received GED	-	18	-	-	-	-	-
		Dropped Out	-	18	-	-	-	-	-
DIMMITT ISD		Completion I	74	94	78.7	-	74.6	92.0	75.6
		Completion II	78	94	83.0	-	79.1	96.0	85.4
		Graduated	69	94	73.4	-	67.2	92.0	68.3
		Continued HS	5	94	5.3	-	7.5	-	-
		Received GED	-	94	-	-	-	-	-
		Dropped Out	16	94	17.0	-	20.9	-	14.6
	DIMMITT H S	Completion I	74	94	78.7	-	74.6	92.0	75.6
		Completion II	78	94	83.0	-	79.1	96.0	85.4
		Graduated	69	94	73.4	-	67.2	92.0	68.3
		Continued HS	5	94	5.3	-	7.5	-	-
		Received GED	-	94	-	-	-	-	-
		Dropped Out	16	94	17.0	-	20.9	-	14.6
DODD CITY ISD		Completion I	14	14	100.0	-	-	100.0	100.0
		Completion II	14	14	100.0	-	-	100.0	100.0
		Graduated	13	14	92.9	-	-	92.3	-
		Continued HS	-	14	-	-	-	-	-
		Received GED	-	14	-	-	-	-	-
		Dropped Out	-	14	-	-	-	-	-
	DODD CITY SCHOOL	Completion I	14	14	100.0	-	-	100.0	100.0
		Completion II	14	14	100.0	-	-	100.0	100.0
		Graduated	13	14	92.9	-	-	92.3	-
		Continued HS	-	14	-	-	-	-	-
		Received GED	-	14	-	-	-	-	-
		Dropped Out	-	14	-	-	-	-	-
DONNA ISD		Completion I	433	460	94.1	-	94.2	85.7	95.6
		Completion II	445	460	96.7	-	96.7	100.0	97.9
		Graduated	394	460	85.7	-	85.5	85.7	87.4
		Continued HS	39	460	8.5	-	8.7	-	8.2
		Received GED	12	460	2.6	-	2.4	-	2.4
		Dropped Out	15	460	3.3	-	3.3	-	2.1
	DONNA H S	Completion I	433	460	94.1	-	94.2	85.7	95.6
		Completion II	445	460	96.7	-	96.7	100.0	97.9
		Graduated	394	460	85.7	-	85.5	85.7	87.4
		Continued HS	39	460	8.5	-	8.7	-	8.2
		Received GED	12	460	2.6	-	2.4	-	2.4
		Dropped Out	15	460	3.3	-	3.3	-	2.1
DOUGLASS ISD		Completion I	21	23	91.3	-	-	91.3	100.0
		Completion II	23	23	100.0	-	-	100.0	100.0
		Graduated	21	23	91.3	-	-	91.3	100.0
		Continued HS	-	23	-	-	-	-	-
		Received GED	-	23	-	-	-	-	-
		Dropped Out	-	23	-	-	-	-	-
	DOUGLASS SCHOOL	Completion I	21	23	91.3	-	-	91.3	100.0
		Completion II	23	23	100.0	-	-	100.0	100.0
		Graduated	21	23	91.3	-	-	91.3	100.0
		Continued HS	-	23	-	-	-	-	-
		Received GED	-	23	-	-	-	-	-
		Dropped Out	-	23	-	-	-	-	-
DR M L GARZA-GONZALEZ	Completion I	48	61	78.7	-	74.5	92.3	80.9	
	Completion II	55	61	90.2	-	87.2	100.0	91.5	
	Graduated	31	61	50.8	-	42.6	84.6	51.1	
	Continued HS	17	61	27.9	-	31.9	-	29.8	
	Received GED	7	61	11.5	-	12.8	-	10.6	
	Dropped Out	6	61	9.8	-	12.8	-	-	

Note. A dash (-) indicates data are not reported to protect student anonymity.

^aCompletion I consists of students who graduated or continued high school. Completion II consists of students who graduated, continued high school, or received GEDs.

Table 3
 Longitudinal Completion/Student Status Rates, Grades 9-12, by Student Group, Texas Public Schools, Class of 2003:
 District and Campus Listing

District	Campus	Final status ^a	Number	Number in class	Rate (%)				
					All students	Afr. Am.	Hispanic	White	Econ. dis.
DR M L GARZA-GONZALEZ	DR M L GARZA-GONZALEZ	Completion I	48	59	81.4	-	77.8	92.3	80.9
		Completion II	55	59	93.2	-	91.1	100.0	91.5
		Graduated	31	59	52.5	-	44.4	84.6	51.1
		Continued HS	17	59	28.8	-	33.3	-	29.8
		Received GED	7	59	11.9	-	13.3	-	10.6
		Dropped Out	-	59	-	-	-	-	-
DRIPPING SPRINGS ISD		Completion I	244	249	98.0	-	100.0	97.6	91.7
		Completion II	249	249	100.0	-	100.0	100.0	100.0
		Graduated	240	249	96.4	-	93.9	96.7	83.3
		Continued HS	-	249	-	-	-	-	-
		Received GED	5	249	2.0	-	-	2.4	-
		Dropped Out	-	249	-	-	-	-	-
	DRIPPING SPRINGS H S	Completion I	244	249	98.0	-	100.0	97.6	91.7
		Completion II	249	249	100.0	-	100.0	100.0	100.0
		Graduated	240	249	96.4	-	93.9	96.7	83.3
		Continued HS	-	249	-	-	-	-	-
		Received GED	5	249	2.0	-	-	2.4	-
		Dropped Out	-	249	-	-	-	-	-
DUBLIN ISD		Completion I	69	72	95.8	-	95.8	95.8	92.0
		Completion II	70	72	97.2	-	100.0	95.8	96.0
		Graduated	67	72	93.1	-	87.5	95.8	84.0
		Continued HS	-	72	-	-	-	-	-
		Received GED	-	72	-	-	-	-	-
		Dropped Out	-	72	-	-	-	-	-
	DUBLIN H S	Completion I	69	72	95.8	-	95.8	95.8	92.0
		Completion II	70	72	97.2	-	100.0	95.8	96.0
		Graduated	67	72	93.1	-	87.5	95.8	84.0
		Continued HS	-	72	-	-	-	-	-
		Received GED	-	72	-	-	-	-	-
		Dropped Out	-	72	-	-	-	-	-
DUMAS ISD		Completion I	244	259	94.2	-	91.4	97.4	89.2
		Completion II	253	259	97.7	-	96.4	99.1	93.8
		Graduated	238	259	91.9	-	87.9	96.5	84.6
		Continued HS	6	259	2.3	-	3.6	-	-
		Received GED	9	259	3.5	-	5.0	-	-
		Dropped Out	6	259	2.3	-	3.6	-	-
	C H A M P S	Completion I	16	18	88.9	-	91.7	83.3	87.5
		Completion II	17	18	94.4	-	100.0	83.3	87.5
		Graduated	13	18	72.2	-	66.7	83.3	-
		Continued HS	-	18	-	-	-	-	-
		Received GED	-	18	-	-	-	-	-
		Dropped Out	-	18	-	-	-	-	-
	DUMAS H S	Completion I	228	241	94.6	-	91.4	98.2	89.5
		Completion II	236	241	97.9	-	96.1	100.0	94.7
		Graduated	225	241	93.4	-	89.8	97.2	89.5
		Continued HS	-	241	-	-	-	-	-
		Received GED	8	241	3.3	-	4.7	-	-
		Dropped Out	5	241	2.1	-	3.9	-	-
DUNCANVILLE ISD		Completion I	716	738	97.0	97.0	97.7	96.5	95.8
		Completion II	726	738	98.4	98.0	98.5	98.6	97.2
		Graduated	672	738	91.1	92.6	88.6	90.6	88.9
		Continued HS	44	738	6.0	4.4	9.1	5.9	6.9
		Received GED	10	738	1.4	-	-	2.1	-
		Dropped Out	12	738	1.6	2.0	-	-	-
	DUNCANVILLE H S	Completion I	667	684	97.5	97.2	97.4	97.7	95.6
		Completion II	674	684	98.5	98.2	98.3	98.9	97.0
		Graduated	647	684	94.6	94.3	94.0	95.1	89.6
		Continued HS	20	684	2.9	2.8	-	2.6	5.9
		Received GED	7	684	1.0	-	-	-	-
		Dropped Out	10	684	1.5	1.8	-	-	-
	P A C E	Completion I	48	51	94.1	100.0	100.0	85.7	100.0
		Completion II	50	51	98.0	100.0	100.0	95.2	100.0
		Graduated	25	51	49.0	69.2	50.0	38.1	77.8
		Continued HS	23	51	45.1	-	50.0	47.6	-
		Received GED	-	51	-	-	-	-	-
		Dropped Out	-	51	-	-	-	-	-

Note. A dash (-) indicates data are not reported to protect student anonymity.

^aCompletion I consists of students who graduated or continued high school. Completion II consists of students who graduated, continued high school, or received GEDs.

Table 3
 Longitudinal Completion/Student Status Rates, Grades 9-12, by Student Group, Texas Public Schools, Class of 2003:
 District and Campus Listing

District	Campus	Final status ^a	Number	Number	Rate (%)				Econ. dis.	
				in class	All students	Afr. Am.	Hispanic	White		
DUNCANVILLE ISD	P A S S LEARNING CTR	Completion I	-	1	-	-	-	-	-	
		Completion II	-	1	-	-	-	-	-	
		Graduated	-	1	-	-	-	-	-	
		Continued HS	-	1	-	-	-	-	-	
		Received GED	-	1	-	-	-	-	-	
		Dropped Out	-	1	-	-	-	-		
EAGLE MT-SAGINAW ISD		Completion I	451	474	95.1	100.0	92.2	96.2	88.6	
		Completion II	458	474	96.6	100.0	93.8	97.8	94.3	
		Graduated	425	474	89.7	88.2	81.3	91.8	80.0	
		Continued HS	26	474	5.5	-	10.9	4.4	-	
		Received GED	7	474	1.5	-	-	1.6	-	
		Dropped Out	16	474	3.4	-	-	2.2	-	
	ALTER DISCIPLINE CAM		Completion I	-	1	-	-	-	-	-
			Completion II	-	1	-	-	-	-	-
			Graduated	-	1	-	-	-	-	-
			Continued HS	-	1	-	-	-	-	-
			Received GED	-	1	-	-	-	-	-
			Dropped Out	-	1	-	-	-	-	
	BOSWELL H S		Completion I	412	431	95.6	100.0	92.5	96.4	90.3
Completion II			419	431	97.2	100.0	94.3	98.2	96.8	
Graduated			404	431	93.7	93.8	86.8	95.5	87.1	
Continued HS			8	431	1.9	-	-	-	-	
Received GED			7	431	1.6	-	-	1.8	-	
		Dropped Out	12	431	2.8	-	-	1.8		
WATSON LEARNING CENT		Completion I	38	42	90.5	-	90.9	93.1	-	
		Completion II	38	42	90.5	-	90.9	93.1	-	
		Graduated	21	42	50.0	-	54.5	51.7	-	
		Continued HS	17	42	40.5	-	-	41.4	-	
		Received GED	-	42	-	-	-	-	-	
		Dropped Out	-	42	-	-	-	-		
EAGLE PASS ISD		Completion I	611	700	87.3	-	87.2	87.5	86.8	
		Completion II	637	700	91.0	-	91.0	87.5	90.6	
		Graduated	514	700	73.4	-	73.1	87.5	72.1	
		Continued HS	97	700	13.9	-	14.1	-	14.7	
		Received GED	26	700	3.7	-	3.8	-	3.8	
			Dropped Out	63	700	9.0	-	9.0	9.4	
	FRANK CHISUM REGION		Completion I	38	48	79.2	-	79.2	-	79.5
			Completion II	39	48	81.3	-	81.3	-	81.8
			Graduated	-	48	-	-	-	-	-
			Continued HS	36	48	75.0	-	75.0	-	75.0
Received GED			-	48	-	-	-	-	-	
		Dropped Out	9	48	18.8	-	18.8	18.2		
EAGLE PROJECT (ABILENE)		Completion I	39	63	61.9	-	57.1	65.9	53.8	
		Completion II	48	63	76.2	-	64.3	84.1	69.2	
		Graduated	33	63	52.4	-	-	61.4	38.5	
		Continued HS	6	63	9.5	-	-	-	-	
		Received GED	9	63	14.3	-	-	18.2	-	
			Dropped Out	15	63	23.8	-	35.7	15.9	
	EAGLE PROJECT (ABILE)		Completion I	39	61	63.9	-	61.5	67.4	53.8
			Completion II	47	61	77.0	-	69.2	83.7	69.2
			Graduated	33	61	54.1	-	-	62.8	38.5
			Continued HS	6	61	9.8	-	-	-	-
Received GED			8	61	13.1	-	-	16.3	-	
		Dropped Out	14	61	23.0	-	16.3	-		
EAGLE PROJECT (BEAUMON)		Completion I	49	66	74.2	77.4	-	83.3	64.5	
		Completion II	54	66	81.8	83.0	-	100.0	74.2	
		Graduated	27	66	40.9	39.6	-	-	25.8	
		Continued HS	22	66	33.3	37.7	-	-	38.7	
		Received GED	5	66	7.6	-	-	-	-	
			Dropped Out	12	66	18.2	17.0	-	25.8	
	EAGLE PROJECT (BEAUM)		Completion I	49	66	74.2	77.4	-	83.3	64.5
			Completion II	54	66	81.8	83.0	-	100.0	74.2
			Graduated	27	66	40.9	39.6	-	-	25.8
			Continued HS	22	66	33.3	37.7	-	-	38.7
Received GED			5	66	7.6	-	-	-	-	
		Dropped Out	12	66	18.2	17.0	-	25.8		

Note. A dash (-) indicates data are not reported to protect student anonymity.
^aCompletion I consists of students who graduated or continued high school. Completion II consists of students who graduated, continued high school, or received GEDs.

Table 3
 Longitudinal Completion/Student Status Rates, Grades 9-12, by Student Group, Texas Public Schools, Class of 2003:
 District and Campus Listing

District	Campus	Final status ^a	Number	Number in class	Rate (%)				
					All students	Afr. Am.	Hispanic	White	Econ. dis.
EAGLE PROJECT (BROWNSV)		Completion I	34	49	69.4	-	68.8	-	77.4
		Completion II	40	49	81.6	-	81.3	-	90.3
		Graduated	12	49	24.5	-	22.9	-	19.4
		Continued HS	22	49	44.9	-	45.8	-	58.1
		Received GED	6	49	12.2	-	12.5	-	-
	Dropped Out	9	49	18.4	-	18.8	-	-	
	EAGLE PROJECT (BROWN)	Completion I	34	48	70.8	-	70.2	-	77.4
		Completion II	40	48	83.3	-	83.0	-	90.3
		Graduated	12	48	25.0	-	23.4	-	19.4
		Continued HS	22	48	45.8	-	46.8	-	58.1
Received GED		6	48	12.5	-	12.8	-	-	
Dropped Out	8	48	16.7	-	17.0	-	-		
EAGLE PROJECT (BRYAN)		Completion I	7	14	50.0	-	55.6	-	-
		Completion II	9	14	64.3	-	66.7	-	-
		Graduated	-	14	-	-	-	-	-
		Continued HS	-	14	-	-	-	-	-
		Received GED	-	14	-	-	-	-	-
	Dropped Out	5	14	35.7	-	-	-	-	
	EAGLE PROJECT (BRYAN)	Completion I	7	14	50.0	-	55.6	-	-
		Completion II	9	14	64.3	-	66.7	-	-
		Graduated	-	14	-	-	-	-	-
		Continued HS	-	14	-	-	-	-	-
Received GED		-	14	-	-	-	-	-	
Dropped Out	5	14	35.7	-	-	-	-		
EAGLE PROJECT (DALLAS)		Completion I	-	9	-	-	-	-	-
		Completion II	-	9	-	-	-	-	-
		Graduated	-	9	-	-	-	-	-
		Continued HS	-	9	-	-	-	-	-
		Received GED	-	9	-	-	-	-	-
	Dropped Out	5	9	55.6	62.5	-	-	-	
	EAGLE PROJECT (DALLA)	Completion I	-	5	-	-	-	-	-
		Completion II	-	5	-	-	-	-	-
		Graduated	-	5	-	-	-	-	-
		Continued HS	-	5	-	-	-	-	-
Received GED		-	5	-	-	-	-	-	
Dropped Out	-	5	-	-	-	-	-		
EAGLE PROJECT (DEL RIO)		Completion I	25	42	59.5	-	56.8	-	76.0
		Completion II	34	42	81.0	-	78.4	100.0	84.0
		Graduated	8	42	19.0	-	16.2	-	20.0
		Continued HS	17	42	40.5	-	40.5	-	56.0
		Received GED	9	42	21.4	-	21.6	-	-
	Dropped Out	8	42	19.0	-	21.6	-	-	
	EAGLE PROJECT (DEL R)	Completion I	25	41	61.0	-	58.3	-	76.0
		Completion II	34	41	82.9	-	80.6	100.0	84.0
		Graduated	8	41	19.5	-	16.7	-	20.0
		Continued HS	17	41	41.5	-	41.7	-	56.0
Received GED		9	41	22.0	-	22.2	-	-	
Dropped Out	7	41	17.1	-	19.4	-	-		
EAGLE PROJECT (FT WORT)		Completion I	21	33	63.6	78.6	-	53.3	-
		Completion II	22	33	66.7	78.6	-	60.0	-
		Graduated	8	33	24.2	-	-	-	-
		Continued HS	13	33	39.4	50.0	-	33.3	-
		Received GED	-	33	-	-	-	-	-
	Dropped Out	11	33	33.3	-	-	40.0	-	
	EAGLE PROJECT (FT WO)	Completion I	21	33	63.6	78.6	-	53.3	-
		Completion II	22	33	66.7	78.6	-	60.0	-
		Graduated	8	33	24.2	-	-	-	-
		Continued HS	13	33	39.4	50.0	-	33.3	-
Received GED		-	33	-	-	-	-	-	
Dropped Out	11	33	33.3	-	-	40.0	-		
EAGLE PROJECT (LAREDO)	Completion I	23	35	65.7	-	63.6	-	87.0	
	Completion II	23	35	65.7	-	63.6	-	87.0	
	Graduated	11	35	31.4	-	27.3	-	34.8	
	Continued HS	12	35	34.3	-	36.4	-	52.2	
	Received GED	-	35	-	-	-	-	-	
Dropped Out	12	35	34.3	-	36.4	-	-		

Note. A dash (-) indicates data are not reported to protect student anonymity.

^aCompletion I consists of students who graduated or continued high school. Completion II consists of students who graduated, continued high school, or received GEDs.

Table 3
 Longitudinal Completion/Student Status Rates, Grades 9-12, by Student Group, Texas Public Schools, Class of 2003:
 District and Campus Listing

District	Campus	Final status ^a	Number	Number		Rate (%)			
				in class	All students	Afr. Am.	His-panic	White	Econ. dis.
EAGLE PROJECT (LAREDO)	EAGLE PROJECT (LARED)	Completion I	23	35	65.7	-	63.6	-	87.0
		Completion II	23	35	65.7	-	63.6	-	87.0
		Graduated	11	35	31.4	-	27.3	-	34.8
		Continued HS	12	35	34.3	-	36.4	-	52.2
		Received GED	-	35	-	-	-	-	-
EAGLE PROJECT (LUBBOCK)		Completion I	19	25	76.0	-	75.0	83.3	81.8
		Completion II	21	25	84.0	-	75.0	100.0	90.9
		Graduated	11	25	44.0	-	-	58.3	45.5
		Continued HS	8	25	32.0	-	41.7	-	-
		Received GED	-	25	-	-	-	-	-
EAGLE PROJECT (LUBBOCK)	EAGLE PROJECT (LUBBO)	Completion I	19	25	76.0	-	75.0	83.3	81.8
		Completion II	21	25	84.0	-	75.0	100.0	90.9
		Graduated	11	25	44.0	-	-	58.3	45.5
		Continued HS	8	25	32.0	-	41.7	-	-
		Received GED	-	25	-	-	-	-	-
EAGLE PROJECT (MIDLAND)		Completion I	54	67	80.6	-	86.8	87.0	92.9
		Completion II	59	67	88.1	83.3	89.5	87.0	100.0
		Graduated	30	67	44.8	-	44.7	52.2	-
		Continued HS	24	67	35.8	-	42.1	34.8	64.3
		Received GED	5	67	7.5	-	-	-	-
EAGLE PROJECT (MIDLAND)	EAGLE PROJECT (MIDLA)	Completion I	38	42	90.5	-	92.3	86.7	100.0
		Completion II	38	42	90.5	-	92.3	86.7	100.0
		Graduated	28	42	66.7	-	65.4	66.7	-
		Continued HS	10	42	23.8	-	26.9	-	-
		Received GED	-	42	-	-	-	-	-
EAGLE PROJECT (PHARR-M)		Completion I	14	21	66.7	-	63.2	-	69.2
		Completion II	15	21	71.4	-	68.4	-	69.2
		Graduated	6	21	28.6	-	26.3	-	-
		Continued HS	8	21	38.1	-	36.8	-	53.8
		Received GED	-	21	-	-	-	-	-
EAGLE PROJECT (PHARR-M)	EAGLE PROJECT (PHARR)	Completion I	14	20	70.0	-	66.7	-	69.2
		Completion II	15	20	75.0	-	72.2	-	69.2
		Graduated	6	20	30.0	-	27.8	-	-
		Continued HS	8	20	40.0	-	38.9	-	53.8
		Received GED	-	20	-	-	-	-	-
EAGLE PROJECT (SAN ANT)		Completion I	36	55	65.5	72.7	65.9	-	60.0
		Completion II	37	55	67.3	72.7	65.9	-	64.0
		Graduated	14	55	25.5	63.6	14.6	-	-
		Continued HS	22	55	40.0	-	51.2	-	48.0
		Received GED	-	55	-	-	-	-	-
EAGLE PROJECT (SAN ANT)	EAGLE PROJECT (SAN A)	Completion I	24	39	61.5	-	62.2	-	60.0
		Completion II	24	39	61.5	-	62.2	-	60.0
		Graduated	-	39	-	-	-	-	-
		Continued HS	22	39	56.4	-	56.8	-	60.0
		Received GED	-	39	-	-	-	-	-
EAGLE PROJECT (TYLER)		Completion I	40	58	69.0	76.9	71.4	65.8	91.7
		Completion II	47	58	81.0	76.9	71.4	84.2	95.8
		Graduated	25	58	43.1	-	-	55.3	62.5
		Continued HS	15	58	25.9	53.8	-	-	29.2
		Received GED	7	58	12.1	-	-	18.4	-
EAGLE PROJECT (TYLER)	EAGLE PROJECT (TYLER)	Completion I	40	57	70.2	83.3	71.4	65.8	91.7
		Completion II	47	57	82.5	83.3	71.4	84.2	95.8
		Graduated	25	57	43.9	-	-	55.3	62.5
		Continued HS	15	57	26.3	58.3	-	-	29.2
		Received GED	7	57	12.3	-	-	18.4	-
EAGLE PROJECT (TYLER)		Completion I	10	57	17.5	-	-	15.8	-
		Completion II	10	57	17.5	-	-	15.8	-
		Graduated	-	57	-	-	-	-	-
		Continued HS	-	57	-	-	-	-	-
		Received GED	-	57	-	-	-	-	-

Note. A dash (-) indicates data are not reported to protect student anonymity.
^aCompletion I consists of students who graduated or continued high school. Completion II consists of students who graduated, continued high school, or received GEDs.

Table 3
 Longitudinal Completion/Student Status Rates, Grades 9-12, by Student Group, Texas Public Schools, Class of 2003:
 District and Campus Listing

District	Campus	Final status ^a	Number	Number in class	Rate (%)				
					All students	Afr. Am.	Hispanic	White	Econ. dis.
EAGLE PROJECT (WACO)		Completion I	15	20	75.0	63.6	-	100.0	80.0
		Completion II	16	20	80.0	72.7	-	100.0	80.0
		Graduated	-	20	-	-	-	-	-
		Continued HS	14	20	70.0	63.6	-	100.0	70.0
		Received GED	-	20	-	-	-	-	-
		Dropped Out	-	20	-	-	-	-	-
	EAGLE PROJECT (WACO)	Completion I	7	12	58.3	-	-	-	-
		Completion II	8	12	66.7	62.5	-	-	-
		Graduated	-	12	-	-	-	-	-
		Continued HS	6	12	50.0	-	-	-	-
		Received GED	-	12	-	-	-	-	-
		Dropped Out	-	12	-	-	-	-	-
EANES ISD		Completion I	588	596	98.7	-	100.0	98.5	100.0
		Completion II	594	596	99.7	-	100.0	99.6	100.0
		Graduated	574	596	96.3	-	96.9	96.0	85.7
		Continued HS	14	596	2.3	-	-	2.5	-
		Received GED	6	596	1.0	-	-	1.1	-
		Dropped Out	-	596	-	-	-	-	-
	WESTLAKE H S	Completion I	588	596	98.7	-	100.0	98.5	100.0
		Completion II	594	596	99.7	-	100.0	99.6	100.0
		Graduated	574	596	96.3	-	96.9	96.0	85.7
		Continued HS	14	596	2.3	-	-	2.5	-
		Received GED	6	596	1.0	-	-	1.1	-
		Dropped Out	-	596	-	-	-	-	-
EARLY ISD		Completion I	79	82	96.3	-	100.0	95.8	100.0
		Completion II	82	82	100.0	-	100.0	100.0	100.0
		Graduated	76	82	92.7	-	88.9	93.0	88.9
		Continued HS	-	82	-	-	-	-	-
		Received GED	-	82	-	-	-	-	-
		Dropped Out	-	82	-	-	-	-	-
	EARLY H S	Completion I	79	82	96.3	-	100.0	95.8	100.0
		Completion II	82	82	100.0	-	100.0	100.0	100.0
		Graduated	76	82	92.7	-	88.9	93.0	88.9
		Continued HS	-	82	-	-	-	-	-
		Received GED	-	82	-	-	-	-	-
		Dropped Out	-	82	-	-	-	-	-
EAST BERNARD ISD		Completion I	56	56	100.0	-	100.0	100.0	100.0
		Completion II	56	56	100.0	-	100.0	100.0	100.0
		Graduated	54	56	96.4	-	84.6	100.0	88.2
		Continued HS	-	56	-	-	-	-	-
		Received GED	-	56	-	-	-	-	-
		Dropped Out	-	56	-	-	-	-	-
	EAST BERNARD H S	Completion I	56	56	100.0	-	100.0	100.0	100.0
		Completion II	56	56	100.0	-	100.0	100.0	100.0
		Graduated	54	56	96.4	-	84.6	100.0	88.2
		Continued HS	-	56	-	-	-	-	-
		Received GED	-	56	-	-	-	-	-
		Dropped Out	-	56	-	-	-	-	-
EAST CENTRAL ISD		Completion I	521	577	90.3	93.0	85.7	93.9	88.2
		Completion II	549	577	95.1	95.8	92.7	97.3	92.4
		Graduated	492	577	85.3	88.7	82.0	87.4	81.8
		Continued HS	29	577	5.0	-	3.7	6.5	6.5
		Received GED	28	577	4.9	-	6.9	3.4	4.1
		Dropped Out	28	577	4.9	-	7.3	2.7	7.6
	BEXAR CO J J A E P	Completion I	-	1	-	-	-	-	-
		Completion II	-	1	-	-	-	-	-
		Graduated	-	1	-	-	-	-	-
		Continued HS	-	1	-	-	-	-	-
		Received GED	-	1	-	-	-	-	-
		Dropped Out	-	1	-	-	-	-	-
BEXAR COUNTY LRN CTR	Completion I	-	7	-	-	-	-	-	
	Completion II	5	7	71.4	-	-	-	-	
	Graduated	-	7	-	-	-	-	-	
	Continued HS	-	7	-	-	-	-	-	
	Received GED	-	7	-	-	-	-	-	
	Dropped Out	-	7	-	-	-	-	-	

Note. A dash (-) indicates data are not reported to protect student anonymity.

^aCompletion I consists of students who graduated or continued high school. Completion II consists of students who graduated, continued high school, or received GEDs.

Table 3
 Longitudinal Completion/Student Status Rates, Grades 9-12, by Student Group, Texas Public Schools, Class of 2003:
 District and Campus Listing

District	Campus	Final status ^a	Number	Number	Rate (%)				Econ. dis.	
				in class	All students	Afr. Am.	His-panic	White		
EAST CENTRAL ISD	EAST CENTRAL H S	Completion I	519	569	91.2	94.3	87.1	94.2	88.8	
		Completion II	543	569	95.4	95.7	93.3	97.3	92.3	
		Graduated	491	569	86.3	90.0	83.3	88.0	82.2	
		Continued HS	28	569	4.9	-	3.8	6.2	6.5	
		Received GED	24	569	4.2	-	6.3	3.1	3.6	
		Dropped Out	26	569	4.6	-	6.7	2.7	7.7	
EAST CHAMBERS ISD	EAST CHAMBERS H S	Completion I	71	72	98.6	100.0	100.0	98.2	100.0	
		Completion II	71	72	98.6	100.0	100.0	98.2	100.0	
		Graduated	66	72	91.7	100.0	85.7	92.7	80.0	
		Continued HS	5	72	6.9	-	-	-	-	
		Received GED	-	72	-	-	-	-	-	
		Dropped Out	-	72	-	-	-	-	-	
	EAST TEXAS CHARTER SCH	DAN CHADWICK CAMPUS	Completion I	65	88	73.9	83.3	81.8	71.4	58.3
			Completion II	80	88	90.9	100.0	90.9	90.0	100.0
			Graduated	40	88	45.5	-	-	44.3	41.7
			Continued HS	25	88	28.4	-	45.5	27.1	-
			Received GED	15	88	17.0	-	-	18.6	41.7
			Dropped Out	8	88	9.1	-	-	10.0	-
EASTLAND ISD	EASTLAND H S	Completion I	86	93	92.5	-	92.9	93.3	84.2	
		Completion II	91	93	97.8	-	92.9	98.7	94.7	
		Graduated	80	93	86.0	-	71.4	89.3	57.9	
		Continued HS	6	93	6.5	-	-	-	26.3	
		Received GED	5	93	5.4	-	-	-	-	
		Dropped Out	-	93	-	-	-	-	-	
	ECTOR COUNTY ISD	A I M	Completion I	1,538	1,771	86.8	87.8	84.2	89.5	84.0
			Completion II	1,584	1,771	89.4	89.8	86.3	92.6	86.2
			Graduated	1,322	1,771	74.6	66.3	69.6	80.6	67.3
			Continued HS	216	1,771	12.2	21.4	14.6	8.9	16.7
			Received GED	46	1,771	2.6	-	2.1	3.2	2.2
			Dropped Out	187	1,771	10.6	10.2	13.7	7.4	13.8
ALTER ED CTR		ECTOR CO YOUTH CTR	Completion I	192	242	79.3	82.6	79.2	78.6	83.0
			Completion II	195	242	80.6	82.6	81.2	78.6	84.0
			Graduated	26	242	10.7	-	12.8	-	17.0
			Continued HS	166	242	68.6	69.6	66.4	72.9	66.0
			Received GED	-	242	-	-	-	-	-
			Dropped Out	47	242	19.4	-	18.8	21.4	16.0
ALTER ED CTR	ECTOR CO YOUTH CTR	Completion I	-	1	-	-	-	-	-	
		Completion II	-	1	-	-	-	-	-	
		Graduated	-	1	-	-	-	-	-	
		Continued HS	-	1	-	-	-	-	-	
		Received GED	-	1	-	-	-	-	-	
		Dropped Out	-	1	-	-	-	-	-	

Note. A dash (-) indicates data are not reported to protect student anonymity.
^aCompletion I consists of students who graduated or continued high school. Completion II consists of students who graduated, continued high school, or received GEDs.

Table 3
 Longitudinal Completion/Student Status Rates, Grades 9-12, by Student Group, Texas Public Schools, Class of 2003:
 District and Campus Listing

District	Campus	Final status ^a	Number	Number		Rate (%)			
				in class	All students	Afr. Am.	Hispanic	White	Econ. dis.
ECTOR COUNTY ISD	HOOD J H	Completion I	-	5	-	-	-	-	-
		Completion II	-	5	-	-	-	-	-
		Graduated	-	5	-	-	-	-	-
		Continued HS	-	5	-	-	-	-	-
		Received GED	-	5	-	-	-	-	-
				5	5	100.0	-	100.0	-
	ODESSA H S	Completion I	599	668	89.7	86.4	88.6	91.3	85.5
		Completion II	618	668	92.5	86.4	90.9	94.8	87.2
		Graduated	580	668	86.8	86.4	85.7	88.1	80.9
		Continued HS	19	668	2.8	-	2.9	3.1	4.7
		Received GED	19	668	2.8	-	2.3	3.5	-
		Dropped Out	50	668	7.5	-	9.1	5.2	12.8
	PERMIAN H S	Completion I	548	598	91.6	92.5	88.1	93.3	85.7
		Completion II	563	598	94.1	97.5	89.7	96.1	89.7
		Graduated	527	598	88.1	85.0	82.0	91.6	74.6
		Continued HS	21	598	3.5	-	6.2	1.7	11.1
		Received GED	15	598	2.5	-	-	2.8	4.0
		Dropped Out	35	598	5.9	-	10.3	3.9	10.3
	TEEN PARENT CTR	Completion I	8	10	80.0	-	-	-	71.4
		Completion II	8	10	80.0	-	-	-	71.4
		Graduated	-	10	-	-	-	-	-
		Continued HS	-	10	-	-	-	-	-
		Received GED	-	10	-	-	-	-	-
		Dropped Out	-	10	-	-	-	-	-
ECTOR ISD		Completion I	16	16	100.0	-	-	100.0	-
		Completion II	16	16	100.0	-	-	100.0	-
		Graduated	16	16	100.0	-	-	100.0	-
		Continued HS	-	16	-	-	-	-	-
		Received GED	-	16	-	-	-	-	-
		Dropped Out	-	16	-	-	-	-	-
	ECTOR SCHOOL	Completion I	16	16	100.0	-	-	100.0	-
		Completion II	16	16	100.0	-	-	100.0	-
		Graduated	16	16	100.0	-	-	100.0	-
		Continued HS	-	16	-	-	-	-	-
		Received GED	-	16	-	-	-	-	-
		Dropped Out	-	16	-	-	-	-	-
EDCOUCH-ELSA ISD		Completion I	293	318	92.1	-	92.0	100.0	91.8
		Completion II	301	318	94.7	-	94.6	100.0	94.3
		Graduated	264	318	83.0	-	83.0	-	86.9
		Continued HS	29	318	9.1	-	9.0	-	4.9
		Received GED	8	318	2.5	-	2.6	-	2.5
		Dropped Out	17	318	5.3	-	5.4	-	5.7
	EDCOUCH-ELSA H S	Completion I	293	318	92.1	-	92.0	100.0	91.8
		Completion II	301	318	94.7	-	94.6	100.0	94.3
		Graduated	264	318	83.0	-	83.0	-	86.9
		Continued HS	29	318	9.1	-	9.0	-	4.9
		Received GED	8	318	2.5	-	2.6	-	2.5
		Dropped Out	17	318	5.3	-	5.4	-	5.7
EDEN C I S D		Completion I	17	18	94.4	-	90.9	100.0	100.0
		Completion II	17	18	94.4	-	90.9	100.0	100.0
		Graduated	16	18	88.9	-	81.8	100.0	87.5
		Continued HS	-	18	-	-	-	-	-
		Received GED	-	18	-	-	-	-	-
		Dropped Out	-	18	-	-	-	-	-
	EDEN H S	Completion I	16	16	100.0	-	100.0	100.0	100.0
		Completion II	16	16	100.0	-	100.0	100.0	100.0
		Graduated	16	16	100.0	-	100.0	100.0	100.0
		Continued HS	-	16	-	-	-	-	-
		Received GED	-	16	-	-	-	-	-
		Dropped Out	-	16	-	-	-	-	-
EDGEWOOD ISD (Bexar Co)	Completion I	636	716	88.8	100.0	88.5	100.0	89.6	
	Completion II	657	716	91.8	100.0	91.5	100.0	92.2	
	Graduated	515	716	71.9	90.9	71.5	77.8	73.3	
	Continued HS	121	716	16.9	-	17.0	-	16.2	
	Received GED	21	716	2.9	-	3.0	-	2.6	
	Dropped Out	59	716	8.2	-	8.5	-	7.8	

Note. A dash (-) indicates data are not reported to protect student anonymity.

^aCompletion I consists of students who graduated or continued high school. Completion II consists of students who graduated, continued high school, or received GEDs.

Table 3
 Longitudinal Completion/Student Status Rates, Grades 9-12, by Student Group, Texas Public Schools, Class of 2003:
 District and Campus Listing

District	Campus	Final status ^a	Number	Number	Rate (%)				Econ. dis.
				in class	All students	Afr. Am.	His-panic	White	
EDGEWOOD ISD (Bexar Co)	COMPETENCY BASED HIG	Completion I	84	101	83.2	-	82.3	-	82.7
		Completion II	90	101	89.1	-	88.5	-	88.8
		Graduated	19	101	18.8	-	16.7	-	19.4
		Continued HS	65	101	64.4	-	65.6	-	63.3
		Received GED	6	101	5.9	-	6.3	-	6.1
		Dropped Out	11	101	10.9	-	11.5	-	11.2
	JOHN F KENNEDY HIGH	Completion I	309	348	88.8	-	88.5	-	90.8
		Completion II	318	348	91.4	-	91.2	-	92.6
		Graduated	280	348	80.5	-	79.9	-	82.5
		Continued HS	29	348	8.3	-	8.6	-	8.3
		Received GED	9	348	2.6	-	2.7	-	1.8
		Dropped Out	30	348	8.6	-	8.8	-	7.4
	MEMORIAL HIGH SCHOOL	Completion I	243	266	91.4	100.0	91.1	-	90.9
		Completion II	249	266	93.6	100.0	93.4	-	93.3
		Graduated	216	266	81.2	100.0	81.0	-	82.2
		Continued HS	27	266	10.2	-	10.1	-	8.7
		Received GED	6	266	2.3	-	2.3	-	2.4
		Dropped Out	17	266	6.4	-	6.6	-	6.7
EDGEWOOD ISD (Van Zand)	EDGEWOOD H S	Completion I	61	64	95.3	-	-	95.2	90.0
		Completion II	62	64	96.9	-	-	96.8	95.0
		Graduated	61	64	95.3	-	-	95.2	90.0
		Continued HS	-	64	-	-	-	-	-
		Received GED	-	64	-	-	-	-	-
		Dropped Out	-	64	-	-	-	-	-
	EDGEWOOD H S	Completion I	61	64	95.3	-	-	95.2	90.0
		Completion II	62	64	96.9	-	-	96.8	95.0
		Graduated	61	64	95.3	-	-	95.2	90.0
		Continued HS	-	64	-	-	-	-	-
		Received GED	-	64	-	-	-	-	-
		Dropped Out	-	64	-	-	-	-	-
EDINBURG CISD	EDINBURG H S	Completion I	1,127	1,217	92.6	-	92.9	88.3	92.9
		Completion II	1,139	1,217	93.6	-	93.6	95.0	93.7
		Graduated	1,021	1,217	83.9	-	84.1	80.0	83.7
		Continued HS	106	1,217	8.7	-	8.8	8.3	9.2
		Received GED	12	1,217	1.0	-	0.7	-	0.8
		Dropped Out	78	1,217	6.4	-	6.4	-	6.3
	EDINBURG H S	Completion I	358	382	93.7	-	93.5	100.0	93.6
		Completion II	360	382	94.2	-	94.1	100.0	94.0
		Graduated	334	382	87.4	-	87.6	85.7	87.6
		Continued HS	24	382	6.3	-	5.9	-	6.0
		Received GED	-	382	-	-	-	-	-
		Dropped Out	22	382	5.8	-	5.9	-	6.0
	EDINBURG NORTH H S	Completion I	428	475	90.1	-	90.6	82.1	89.9
		Completion II	433	475	91.2	-	91.0	92.9	91.0
		Graduated	390	475	82.1	-	82.2	78.6	81.3
		Continued HS	38	475	8.0	-	8.3	-	8.7
		Received GED	5	475	1.1	-	-	-	-
		Dropped Out	42	475	8.8	-	9.0	-	9.0
JUVENILE DETENTION C	Completion I	-	4	-	-	-	-	-	
	Completion II	-	4	-	-	-	-	-	
	Graduated	-	4	-	-	-	-	-	
	Continued HS	-	4	-	-	-	-	-	
	Received GED	-	4	-	-	-	-	-	
	Dropped Out	-	4	-	-	-	-	-	
EDNA ISD	EDNA ALTER	Completion I	105	109	96.3	100.0	90.6	98.5	85.7
		Completion II	108	109	99.1	100.0	96.9	100.0	95.2
		Graduated	99	109	90.8	90.0	78.1	97.0	76.2
		Continued HS	6	109	5.5	-	-	-	-
		Received GED	-	109	-	-	-	-	-
		Dropped Out	-	109	-	-	-	-	-
	EDNA ALTER	Completion I	7	7	100.0	-	-	-	-
		Completion II	7	7	100.0	-	-	-	-
		Graduated	-	7	-	-	-	-	-
		Continued HS	-	7	-	-	-	-	-
		Received GED	-	7	-	-	-	-	-
		Dropped Out	-	7	-	-	-	-	-

Note. A dash (-) indicates data are not reported to protect student anonymity.
^aCompletion I consists of students who graduated or continued high school. Completion II consists of students who graduated, continued high school, or received GEDs.

Table 3
 Longitudinal Completion/Student Status Rates, Grades 9-12, by Student Group, Texas Public Schools, Class of 2003:
 District and Campus Listing

District	Campus	Final status ^a	Number	Number in class	Rate (%)				
					All students	Afr. Am.	Hispanic	White	Econ. dis.
EDNA ISD	EDNA H S	Completion I	98	102	96.1	100.0	89.3	98.5	83.3
		Completion II	101	102	99.0	100.0	96.4	100.0	94.4
		Graduated	96	102	94.1	100.0	82.1	98.5	83.3
		Continued HS	-	102	-	-	-	-	-
		Received GED	-	102	-	-	-	-	-
		Dropped Out	-	102	-	-	-	-	-
EL CAMPO ISD		Completion I	247	254	97.2	100.0	95.5	97.8	96.8
		Completion II	253	254	99.6	100.0	98.9	100.0	98.4
		Graduated	235	254	92.5	84.0	88.6	96.4	83.9
		Continued HS	12	254	4.7	-	6.8	-	12.9
		Received GED	6	254	2.4	-	-	-	-
		Dropped Out	-	254	-	-	-	-	-
	EL CAMPO H S	Completion I	247	254	97.2	100.0	95.5	97.8	96.8
		Completion II	253	254	99.6	100.0	98.9	100.0	98.4
		Graduated	235	254	92.5	84.0	88.6	96.4	83.9
		Continued HS	12	254	4.7	-	6.8	-	12.9
		Received GED	6	254	2.4	-	-	-	-
		Dropped Out	-	254	-	-	-	-	-
EL PASO ISD		Completion I	3,549	3,858	92.0	91.9	91.6	93.7	91.7
		Completion II	3,664	3,858	95.0	93.8	94.6	96.7	94.3
		Graduated	3,033	3,858	78.6	80.1	75.7	90.0	74.3
		Continued HS	516	3,858	13.4	11.8	15.9	3.7	17.4
		Received GED	115	3,858	3.0	-	3.0	3.0	2.6
		Dropped Out	194	3,858	5.0	6.2	5.4	3.3	5.7
	ANDRESS H S	Completion I	431	488	88.3	91.0	89.0	86.0	87.7
		Completion II	455	488	93.2	93.6	93.1	93.0	91.8
		Graduated	384	488	78.7	83.3	75.5	84.2	75.4
		Continued HS	47	488	9.6	7.7	13.4	-	12.3
		Received GED	24	488	4.9	-	4.1	7.0	4.1
		Dropped Out	33	488	6.8	6.4	6.9	7.0	8.2
	AUSTIN H S	Completion I	292	317	92.1	94.1	92.7	85.3	93.2
		Completion II	301	317	95.0	94.1	95.8	88.2	96.0
		Graduated	243	317	76.7	88.2	74.8	85.3	72.9
		Continued HS	49	317	15.5	-	17.9	-	20.3
		Received GED	9	317	2.8	-	3.1	-	2.8
		Dropped Out	16	317	5.0	-	4.2	-	4.0
	BOWIE H S	Completion I	250	275	90.9	-	91.2	-	92.5
		Completion II	256	275	93.1	-	93.1	-	93.8
		Graduated	209	275	76.0	-	76.3	-	77.4
		Continued HS	41	275	14.9	-	15.0	-	15.0
		Received GED	6	275	2.2	-	1.8	-	-
		Dropped Out	19	275	6.9	-	6.9	-	6.2
	BURGES H S	Completion I	298	324	92.0	100.0	91.5	96.6	91.8
		Completion II	306	324	94.4	100.0	94.4	96.6	93.4
		Graduated	260	324	80.2	100.0	78.5	93.1	77.6
		Continued HS	38	324	11.7	-	13.0	-	14.2
		Received GED	8	324	2.5	-	2.8	-	-
		Dropped Out	18	324	5.6	-	5.6	-	6.6
CORONADO H S	Completion I	537	574	93.6	90.0	92.5	95.9	88.9	
	Completion II	552	574	96.2	90.0	95.5	97.9	93.1	
	Graduated	487	574	84.8	90.0	79.4	94.3	66.0	
	Continued HS	50	574	8.7	-	13.1	-	22.9	
	Received GED	15	574	2.6	-	3.1	-	4.2	
	Dropped Out	22	574	3.8	-	4.5	-	6.9	
DELTA ACADEMY	Completion I	-	5	-	-	-	-	-	
	Completion II	5	5	100.0	-	100.0	-	-	
	Graduated	-	5	-	-	-	-	-	
	Continued HS	-	5	-	-	-	-	-	
	Received GED	5	5	100.0	-	100.0	-	-	
	Dropped Out	-	5	-	-	-	-	-	
EL PASO H S	Completion I	260	280	92.9	-	93.2	88.5	95.6	
	Completion II	263	280	93.9	-	94.0	92.3	95.6	
	Graduated	211	280	75.4	-	74.4	80.8	75.0	
	Continued HS	49	280	17.5	-	18.8	-	20.6	
	Received GED	-	280	-	-	-	-	-	
	Dropped Out	17	280	6.1	-	6.0	-	4.4	

Note. A dash (-) indicates data are not reported to protect student anonymity.

^aCompletion I consists of students who graduated or continued high school. Completion II consists of students who graduated, continued high school, or received GEDs.

Table 3
Longitudinal Completion/Student Status Rates, Grades 9-12, by Student Group, Texas Public Schools, Class of 2003:
District and Campus Listing

District	Campus	Final status ^a	Number	Number		Rate (%)			
				in class	All students	Afr. Am.	Hispanic	White	Econ. dis.
EL PASO ISD	FRANKLIN H S	Completion I	580	599	96.8	88.9	96.1	98.2	94.4
		Completion II	589	599	98.3	88.9	97.5	100.0	97.2
		Graduated	538	599	89.8	55.6	86.7	95.9	86.0
		Continued HS	42	599	7.0	-	9.4	2.3	8.4
		Received GED	9	599	1.5	-	1.4	-	-
		Dropped Out	10	599	1.7	-	2.5	-	-
	IRVIN H S	Completion I	395	437	90.4	86.4	90.4	93.2	91.5
		Completion II	409	437	93.6	90.9	93.1	97.7	94.1
		Graduated	338	437	77.3	72.7	76.0	88.6	75.5
		Continued HS	57	437	13.0	-	14.3	-	16.0
		Received GED	14	437	3.2	-	2.8	-	2.6
		Dropped Out	28	437	6.4	-	6.9	-	5.9
	JEFFERSON H S	Completion I	233	269	86.6	-	86.7	-	89.3
		Completion II	250	269	92.9	-	93.2	-	94.2
		Graduated	184	269	68.4	-	68.6	-	73.3
		Continued HS	49	269	18.2	-	18.2	-	16.0
		Received GED	17	269	6.3	-	6.4	-	4.9
		Dropped Out	19	269	7.1	-	6.8	-	5.8
	SCHOOL-AGE PARENT CT	Completion I	18	23	78.3	-	76.2	-	73.3
		Completion II	18	23	78.3	-	76.2	-	73.3
		Graduated	11	23	47.8	-	42.9	-	46.7
		Continued HS	7	23	30.4	-	33.3	-	-
		Received GED	-	23	-	-	-	-	-
		Dropped Out	5	23	21.7	-	23.8	-	-
	SILVA HEALTH MAGNET	Completion I	164	164	100.0	100.0	100.0	100.0	100.0
		Completion II	164	164	100.0	100.0	100.0	100.0	100.0
		Graduated	164	164	100.0	100.0	100.0	100.0	100.0
		Continued HS	-	164	-	-	-	-	-
		Received GED	-	164	-	-	-	-	-
		Dropped Out	-	164	-	-	-	-	-
	SUNSET H S	Completion I	79	87	90.8	-	90.4	90.0	89.5
		Completion II	84	87	96.6	-	97.3	90.0	97.4
		Graduated	-	87	-	-	-	-	-
		Continued HS	75	87	86.2	-	86.3	80.0	89.5
		Received GED	5	87	5.7	-	6.8	-	-
		Dropped Out	-	87	-	-	-	-	-
	TELLES ACADEMY	Completion I	6	6	100.0	-	100.0	-	100.0
		Completion II	6	6	100.0	-	100.0	-	100.0
		Graduated	-	6	-	-	-	-	-
		Continued HS	6	6	100.0	-	100.0	-	100.0
		Received GED	-	6	-	-	-	-	-
		Dropped Out	-	6	-	-	-	-	-
ELECTRA ISD		Completion I	42	44	95.5	-	100.0	93.8	88.9
		Completion II	44	44	100.0	-	100.0	100.0	100.0
		Graduated	40	44	90.9	-	75.0	93.8	66.7
		Continued HS	-	44	-	-	-	-	-
		Received GED	-	44	-	-	-	-	-
		Dropped Out	-	44	-	-	-	-	-
	ELECTRA H S	Completion I	42	44	95.5	-	100.0	93.8	88.9
		Completion II	44	44	100.0	-	100.0	100.0	100.0
		Graduated	40	44	90.9	-	75.0	93.8	66.7
		Continued HS	-	44	-	-	-	-	-
		Received GED	-	44	-	-	-	-	-
		Dropped Out	-	44	-	-	-	-	-
ELGIN ISD		Completion I	188	206	91.3	87.0	84.5	96.4	83.6
		Completion II	191	206	92.7	87.0	87.3	97.3	85.1
		Graduated	178	206	86.4	82.6	74.6	94.5	79.1
		Continued HS	10	206	4.9	-	9.9	-	-
		Received GED	-	206	-	-	-	-	-
		Dropped Out	15	206	7.3	-	12.7	-	14.9
	ELGIN H S	Completion I	183	201	91.0	87.0	83.6	96.3	83.1
		Completion II	186	201	92.5	87.0	86.6	97.2	84.6
		Graduated	176	201	87.6	82.6	76.1	95.4	78.5
		Continued HS	7	201	3.5	-	7.5	-	-
		Received GED	-	201	-	-	-	-	-
		Dropped Out	15	201	7.5	-	13.4	-	15.4

Note. A dash (-) indicates data are not reported to protect student anonymity.
^aCompletion I consists of students who graduated or continued high school. Completion II consists of students who graduated, continued high school, or received GEDs.

Table 3
 Longitudinal Completion/Student Status Rates, Grades 9-12, by Student Group, Texas Public Schools, Class of 2003:
 District and Campus Listing

District	Campus	Final status ^a	Number	Number	Rate (%)					
				in class	All students	Afr. Am.	Hispanic	White	Econ. dis.	
ELKHART ISD		Completion I	74	75	98.7	100.0	-	98.5	100.0	
		Completion II	75	75	100.0	100.0	-	100.0	100.0	
		Graduated	70	75	93.3	-	-	94.1	78.6	
		Continued HS	-	75	-	-	-	-	-	
		Received GED	-	75	-	-	-	-	-	
		Dropped Out	-	75	-	-	-	-	-	
		ELKHART H S	Completion I	74	75	98.7	100.0	-	98.5	100.0
			Completion II	75	75	100.0	100.0	-	100.0	100.0
			Graduated	70	75	93.3	-	-	94.1	78.6
			Continued HS	-	75	-	-	-	-	-
Received GED	-		75	-	-	-	-	-		
Dropped Out	-		75	-	-	-	-	-		
ELYSIAN FIELDS ISD		Completion I	86	87	98.9	100.0	-	98.4	95.5	
		Completion II	87	87	100.0	100.0	-	100.0	100.0	
		Graduated	86	87	98.9	100.0	-	98.4	95.5	
		Continued HS	-	87	-	-	-	-	-	
		Received GED	-	87	-	-	-	-	-	
		Dropped Out	-	87	-	-	-	-	-	
		ELYSIAN FIELDS H S	Completion I	86	87	98.9	100.0	-	98.4	95.5
			Completion II	87	87	100.0	100.0	-	100.0	100.0
			Graduated	86	87	98.9	100.0	-	98.4	95.5
			Continued HS	-	87	-	-	-	-	-
Received GED	-		87	-	-	-	-	-		
Dropped Out	-		87	-	-	-	-	-		
ENNIS ISD		Completion I	313	331	94.6	92.7	91.4	96.7	91.3	
		Completion II	319	331	96.4	92.7	93.5	98.9	92.5	
		Graduated	295	331	89.1	90.9	80.6	92.9	85.0	
		Continued HS	18	331	5.4	-	10.8	3.8	6.3	
		Received GED	6	331	1.8	-	-	-	-	
		Dropped Out	12	331	3.6	-	6.5	-	7.5	
		ENNIS H S	Completion I	313	331	94.6	92.7	91.4	96.7	91.3
			Completion II	319	331	96.4	92.7	93.5	98.9	92.5
			Graduated	295	331	89.1	90.9	80.6	92.9	85.0
			Continued HS	18	331	5.4	-	10.8	3.8	6.3
Received GED	6		331	1.8	-	-	-	-		
Dropped Out	12		331	3.6	-	6.5	-	7.5		
ERA ISD		Completion I	25	31	80.6	-	-	80.0	-	
		Completion II	31	31	100.0	-	-	100.0	100.0	
		Graduated	25	31	80.6	-	-	80.0	-	
		Continued HS	-	31	-	-	-	-	-	
		Received GED	6	31	19.4	-	-	20.0	-	
		Dropped Out	-	31	-	-	-	-	-	
		ERA SCHOOL	Completion I	25	31	80.6	-	-	80.0	-
			Completion II	31	31	100.0	-	-	100.0	100.0
			Graduated	25	31	80.6	-	-	80.0	-
			Continued HS	-	31	-	-	-	-	-
Received GED	6		31	19.4	-	-	20.0	-		
Dropped Out	-		31	-	-	-	-	-		
ERATH EXCELS ACADEMY I		Completion I	44	69	63.8	-	53.8	66.1	66.7	
		Completion II	52	69	75.4	-	53.8	80.4	76.2	
		Graduated	35	69	50.7	-	-	55.4	42.9	
		Continued HS	9	69	13.0	-	-	10.7	23.8	
		Received GED	8	69	11.6	-	-	14.3	-	
		Dropped Out	17	69	24.6	-	46.2	19.6	23.8	
		ERATH EXCELS ACADEMY	Completion I	44	64	68.8	-	58.3	71.2	66.7
			Completion II	52	64	81.3	-	58.3	86.5	76.2
			Graduated	35	64	54.7	-	-	59.6	42.9
			Continued HS	9	64	14.1	-	-	11.5	23.8
Received GED	8		64	12.5	-	-	15.4	-		
Dropped Out	12		64	18.8	-	41.7	13.5	23.8		
EULA ISD		Completion I	45	46	97.8	-	85.7	100.0	90.0	
		Completion II	46	46	100.0	-	100.0	100.0	100.0	
		Graduated	45	46	97.8	-	85.7	100.0	90.0	
		Continued HS	-	46	-	-	-	-	-	
		Received GED	-	46	-	-	-	-	-	
		Dropped Out	-	46	-	-	-	-	-	

Note. A dash (-) indicates data are not reported to protect student anonymity.
^aCompletion I consists of students who graduated or continued high school. Completion II consists of students who graduated, continued high school, or received GEDs.

Table 3
 Longitudinal Completion/Student Status Rates, Grades 9-12, by Student Group, Texas Public Schools, Class of 2003:
 District and Campus Listing

District	Campus	Final status ^a	Number	Number in class	Rate (%)				
					All students	Afr. Am.	His-panic	White	Econ. dis.
EULA ISD	EULA H S	Completion I	45	46	97.8	-	85.7	100.0	90.0
		Completion II	46	46	100.0	-	100.0	100.0	100.0
		Graduated	45	46	97.8	-	85.7	100.0	90.0
		Continued HS	-	46	-	-	-	-	-
		Received GED	-	46	-	-	-	-	-
		Dropped Out	-	46	-	-	-	-	-
EUSTACE ISD	EUSTACE H S	Completion I	80	84	95.2	-	-	94.9	90.0
		Completion II	84	84	100.0	-	-	100.0	100.0
		Graduated	77	84	91.7	-	-	91.1	85.0
		Continued HS	-	84	-	-	-	-	-
		Received GED	-	84	-	-	-	-	-
		Dropped Out	-	84	-	-	-	-	-
	EUSTACE H S	Completion I	80	84	95.2	-	-	94.9	90.0
		Completion II	84	84	100.0	-	-	100.0	100.0
		Graduated	77	84	91.7	-	-	91.1	85.0
		Continued HS	-	84	-	-	-	-	-
		Received GED	-	84	-	-	-	-	-
		Dropped Out	-	84	-	-	-	-	-
EVADALE ISD	EVADALE H S	Completion I	37	37	100.0	-	-	100.0	-
		Completion II	37	37	100.0	-	-	100.0	-
		Graduated	37	37	100.0	-	-	100.0	-
		Continued HS	-	37	-	-	-	-	-
		Received GED	-	37	-	-	-	-	-
		Dropped Out	-	37	-	-	-	-	-
	EVADALE H S	Completion I	37	37	100.0	-	-	100.0	-
		Completion II	37	37	100.0	-	-	100.0	-
		Graduated	37	37	100.0	-	-	100.0	-
		Continued HS	-	37	-	-	-	-	-
		Received GED	-	37	-	-	-	-	-
		Dropped Out	-	37	-	-	-	-	-
EVANT ISD	EVANT H S	Completion I	20	20	100.0	-	-	100.0	100.0
		Completion II	20	20	100.0	-	-	100.0	100.0
		Graduated	20	20	100.0	-	-	100.0	100.0
		Continued HS	-	20	-	-	-	-	-
		Received GED	-	20	-	-	-	-	-
		Dropped Out	-	20	-	-	-	-	-
	EVANT H S	Completion I	20	20	100.0	-	-	100.0	100.0
		Completion II	20	20	100.0	-	-	100.0	100.0
		Graduated	20	20	100.0	-	-	100.0	100.0
		Continued HS	-	20	-	-	-	-	-
		Received GED	-	20	-	-	-	-	-
		Dropped Out	-	20	-	-	-	-	-
EVERMAN ISD	EVERMAN H S	Completion I	152	165	92.1	93.8	87.1	90.9	91.7
		Completion II	153	165	92.7	94.8	87.1	90.9	91.7
		Graduated	142	165	86.1	89.6	74.2	84.8	90.3
		Continued HS	10	165	6.1	-	-	-	-
		Received GED	-	165	-	-	-	-	-
		Dropped Out	12	165	7.3	5.2	-	-	8.3
	EVERMAN H S	Completion I	152	165	92.1	93.8	87.1	90.9	91.7
		Completion II	153	165	92.7	94.8	87.1	90.9	91.7
		Graduated	142	165	86.1	89.6	74.2	84.8	90.3
		Continued HS	10	165	6.1	-	-	-	-
		Received GED	-	165	-	-	-	-	-
		Dropped Out	12	165	7.3	5.2	-	-	8.3
FABENS ISD	FABENS H S	Completion I	169	179	94.4	-	94.8	-	94.0
		Completion II	172	179	96.1	-	96.0	100.0	95.8
		Graduated	147	179	82.1	-	82.1	-	81.4
		Continued HS	22	179	12.3	-	12.7	-	12.6
		Received GED	-	179	-	-	-	-	-
		Dropped Out	7	179	3.9	-	4.0	-	4.2
	FABENS H S	Completion I	165	174	94.8	-	94.7	-	94.5
		Completion II	167	174	96.0	-	95.9	-	95.7
		Graduated	143	174	82.2	-	81.7	-	81.7
		Continued HS	22	174	12.6	-	13.0	-	12.8
		Received GED	-	174	-	-	-	-	-
		Dropped Out	7	174	4.0	-	4.1	-	4.3

Note. A dash (-) indicates data are not reported to protect student anonymity.

^aCompletion I consists of students who graduated or continued high school. Completion II consists of students who graduated, continued high school, or received GEDs.

Table 3
 Longitudinal Completion/Student Status Rates, Grades 9-12, by Student Group, Texas Public Schools, Class of 2003:
 District and Campus Listing

District	Campus	Final status ^a	Number	Number in class	Rate (%)				
					All students	Afr. Am.	Hispanic	White	Econ. dis.
FAIRFIELD ISD	FAIRFIELD H S	Completion I	109	115	94.8	100.0	88.9	93.9	96.0
		Completion II	112	115	97.4	100.0	88.9	97.6	96.0
		Graduated	103	115	89.6	95.0	77.8	89.0	96.0
		Continued HS	6	115	5.2	-	-	-	-
		Received GED	-	115	-	-	-	-	-
		Dropped Out	-	115	-	-	-	-	-
		Completion I	109	115	94.8	100.0	88.9	93.9	96.0
		Completion II	112	115	97.4	100.0	88.9	97.6	96.0
		Graduated	103	115	89.6	95.0	77.8	89.0	96.0
		Continued HS	6	115	5.2	-	-	-	-
Received GED	-	115	-	-	-	-	-		
Dropped Out	-	115	-	-	-	-	-		
FALLS CITY ISD	FALLS CITY H S	Completion I	20	20	100.0	-	100.0	100.0	-
		Completion II	20	20	100.0	-	100.0	100.0	-
		Graduated	20	20	100.0	-	100.0	100.0	-
		Continued HS	-	20	-	-	-	-	-
		Received GED	-	20	-	-	-	-	-
		Dropped Out	-	20	-	-	-	-	-
		Completion I	20	20	100.0	-	100.0	100.0	-
		Completion II	20	20	100.0	-	100.0	100.0	-
		Graduated	20	20	100.0	-	100.0	100.0	-
		Continued HS	-	20	-	-	-	-	-
Received GED	-	20	-	-	-	-	-		
Dropped Out	-	20	-	-	-	-	-		
FANNINDEL ISD	FANNINDEL H S	Completion I	14	14	100.0	100.0	-	100.0	100.0
		Completion II	14	14	100.0	100.0	-	100.0	100.0
		Graduated	13	14	92.9	100.0	-	88.9	-
		Continued HS	-	14	-	-	-	-	-
		Received GED	-	14	-	-	-	-	-
		Dropped Out	-	14	-	-	-	-	-
		Completion I	14	14	100.0	100.0	-	100.0	100.0
		Completion II	14	14	100.0	100.0	-	100.0	100.0
		Graduated	13	14	92.9	100.0	-	88.9	-
		Continued HS	-	14	-	-	-	-	-
Received GED	-	14	-	-	-	-	-		
Dropped Out	-	14	-	-	-	-	-		
FARMERSVILLE ISD	FARMERSVILLE H S	Completion I	67	73	91.8	-	93.3	91.4	87.5
		Completion II	72	73	98.6	-	93.3	100.0	100.0
		Graduated	65	73	89.0	-	86.7	89.7	81.3
		Continued HS	-	73	-	-	-	-	-
		Received GED	5	73	6.8	-	-	8.6	-
		Dropped Out	-	73	-	-	-	-	-
		Completion I	67	73	91.8	-	93.3	91.4	87.5
		Completion II	72	73	98.6	-	93.3	100.0	100.0
		Graduated	65	73	89.0	-	86.7	89.7	81.3
		Continued HS	-	73	-	-	-	-	-
Received GED	5	73	6.8	-	-	8.6	-		
Dropped Out	-	73	-	-	-	-	-		
FARWELL ISD	FARWELL H S	Completion I	29	29	100.0	-	100.0	100.0	100.0
		Completion II	29	29	100.0	-	100.0	100.0	100.0
		Graduated	28	29	96.6	-	100.0	95.0	100.0
		Continued HS	-	29	-	-	-	-	-
		Received GED	-	29	-	-	-	-	-
		Dropped Out	-	29	-	-	-	-	-
		Completion I	29	29	100.0	-	100.0	100.0	100.0
		Completion II	29	29	100.0	-	100.0	100.0	100.0
		Graduated	28	29	96.6	-	100.0	95.0	100.0
		Continued HS	-	29	-	-	-	-	-
Received GED	-	29	-	-	-	-	-		
Dropped Out	-	29	-	-	-	-	-		
FAYETTEVILLE ISD		Completion I	17	17	100.0	-	-	100.0	-
		Completion II	17	17	100.0	-	-	100.0	-
		Graduated	17	17	100.0	-	-	100.0	-
		Continued HS	-	17	-	-	-	-	-
		Received GED	-	17	-	-	-	-	-
		Dropped Out	-	17	-	-	-	-	-

Note. A dash (-) indicates data are not reported to protect student anonymity.

^aCompletion I consists of students who graduated or continued high school. Completion II consists of students who graduated, continued high school, or received GEDs.

Table 3
 Longitudinal Completion/Student Status Rates, Grades 9-12, by Student Group, Texas Public Schools, Class of 2003:
 District and Campus Listing

District	Campus	Final status ^a	Number	Number	Rate (%)				
				in class	All students	Afr. Am.	Hispanic	White	Econ. dis.
FAYETTEVILLE ISD	FAYETTEVILLE H S	Completion I	17	17	100.0	-	-	100.0	-
		Completion II	17	17	100.0	-	-	100.0	-
		Graduated	17	17	100.0	-	-	100.0	-
		Continued HS	-	17	-	-	-	-	-
		Received GED	-	17	-	-	-	-	-
FERRIS ISD		Completion I	106	112	94.6	100.0	85.2	97.0	92.7
		Completion II	109	112	97.3	100.0	88.9	100.0	95.1
		Graduated	97	112	86.6	100.0	74.1	87.9	82.9
		Continued HS	9	112	8.0	-	-	9.1	-
		Received GED	-	112	-	-	-	-	-
		Dropped Out	-	112	-	-	-	-	-
	FERRIS H S	Completion I	106	112	94.6	100.0	85.2	97.0	92.7
		Completion II	109	112	97.3	100.0	88.9	100.0	95.1
		Graduated	97	112	86.6	100.0	74.1	87.9	82.9
		Continued HS	9	112	8.0	-	-	9.1	-
		Received GED	-	112	-	-	-	-	-
		Dropped Out	-	112	-	-	-	-	-
FLATONIA ISD		Completion I	38	39	97.4	-	88.9	100.0	100.0
		Completion II	38	39	97.4	-	88.9	100.0	100.0
		Graduated	38	39	97.4	-	88.9	100.0	100.0
		Continued HS	-	39	-	-	-	-	-
		Received GED	-	39	-	-	-	-	-
	FLATONIA SECONDARY	Completion I	38	39	97.4	-	88.9	100.0	100.0
		Completion II	38	39	97.4	-	88.9	100.0	100.0
		Graduated	38	39	97.4	-	88.9	100.0	100.0
		Continued HS	-	39	-	-	-	-	-
		Received GED	-	39	-	-	-	-	-
FLORENCE ISD		Completion I	67	72	93.1	-	100.0	92.4	100.0
		Completion II	71	72	98.6	-	100.0	98.5	100.0
		Graduated	66	72	91.7	-	100.0	90.9	100.0
		Continued HS	-	72	-	-	-	-	-
		Received GED	-	72	-	-	-	-	-
	FLORENCE H S	Completion I	67	72	93.1	-	100.0	92.4	100.0
		Completion II	71	72	98.6	-	100.0	98.5	100.0
		Graduated	66	72	91.7	-	100.0	90.9	100.0
		Continued HS	-	72	-	-	-	-	-
		Received GED	-	72	-	-	-	-	-
FLORESVILLE ISD		Completion I	243	258	94.2	-	94.6	93.4	89.0
		Completion II	249	258	96.5	-	96.6	96.2	90.2
		Graduated	226	258	87.6	-	85.0	90.6	80.5
		Continued HS	17	258	6.6	-	9.5	-	8.5
		Received GED	6	258	2.3	-	-	-	-
		Dropped Out	9	258	3.5	-	3.4	-	9.8
		FLORESVILLE ALTER CT	Completion I	-	1	-	-	-	-
	Completion II		-	1	-	-	-	-	-
	Graduated		-	1	-	-	-	-	-
	Continued HS		-	1	-	-	-	-	-
	Received GED		-	1	-	-	-	-	-
	FLORESVILLE H S	Completion I	234	246	95.1	-	95.0	95.1	92.0
		Completion II	240	246	97.6	-	97.1	98.0	93.3
		Graduated	221	246	89.8	-	87.1	93.1	85.3
		Continued HS	13	246	5.3	-	7.9	-	6.7
Received GED		6	246	2.4	-	-	-	-	
Dropped Out		6	246	2.4	-	-	-	6.7	
FLOUR BLUFF ISD		Completion I	335	349	96.0	100.0	100.0	94.8	95.4
		Completion II	345	349	98.9	100.0	100.0	98.7	100.0
		Graduated	319	349	91.4	100.0	86.8	92.2	88.5
		Continued HS	16	349	4.6	-	13.2	2.6	6.9
		Received GED	10	349	2.9	-	-	3.9	-
		Dropped Out	-	349	-	-	-	-	-

Note. A dash (-) indicates data are not reported to protect student anonymity.
^aCompletion I consists of students who graduated or continued high school. Completion II consists of students who graduated, continued high school, or received GEDs.

Table 3
 Longitudinal Completion/Student Status Rates, Grades 9-12, by Student Group, Texas Public Schools, Class of 2003:
 District and Campus Listing

District	Campus	Final status ^a	Number	Number in class	Rate (%)				
					All students	Afr. Am.	Hispanic	White	Econ. dis.
FLOUR BLUFF ISD	FLOUR BLUFF H S	Completion I	335	349	96.0	100.0	100.0	94.8	95.4
		Completion II	345	349	98.9	100.0	100.0	98.7	100.0
		Graduated	319	349	91.4	100.0	86.8	92.2	88.5
		Continued HS	16	349	4.6	-	13.2	2.6	6.9
		Received GED	10	349	2.9	-	-	3.9	-
		Dropped Out	-	349	-	-	-	-	-
FLOYDADA ISD	FLOYDADA H S	Completion I	64	69	92.8	-	86.1	100.0	85.7
		Completion II	64	69	92.8	-	86.1	100.0	85.7
		Graduated	60	69	87.0	-	80.6	93.3	75.0
		Continued HS	-	69	-	-	-	-	-
		Received GED	-	69	-	-	-	-	-
		Dropped Out	5	69	7.2	-	13.9	-	-
	CAPROCK CO LRN CO-OP	Completion I	5	6	83.3	-	-	-	-
		Completion II	5	6	83.3	-	-	-	-
		Graduated	-	6	-	-	-	-	-
		Continued HS	-	6	-	-	-	-	-
		Received GED	-	6	-	-	-	-	-
		Dropped Out	-	6	-	-	-	-	-
FLOYDADA H S	Completion I	58	62	93.5	-	87.5	100.0	87.5	
	Completion II	58	62	93.5	-	87.5	100.0	87.5	
	Graduated	57	62	91.9	-	84.4	100.0	83.3	
	Continued HS	-	62	-	-	-	-	-	
	Received GED	-	62	-	-	-	-	-	
	Dropped Out	-	62	-	-	-	-	-	
FOLLETT ISD	FOLLETT SCHOOL	Completion I	13	13	100.0	-	-	100.0	-
		Completion II	13	13	100.0	-	-	100.0	-
		Graduated	13	13	100.0	-	-	100.0	-
		Continued HS	-	13	-	-	-	-	-
		Received GED	-	13	-	-	-	-	-
		Dropped Out	-	13	-	-	-	-	-
	FOLLETT SCHOOL	Completion I	13	13	100.0	-	-	100.0	-
		Completion II	13	13	100.0	-	-	100.0	-
		Graduated	13	13	100.0	-	-	100.0	-
		Continued HS	-	13	-	-	-	-	-
		Received GED	-	13	-	-	-	-	-
		Dropped Out	-	13	-	-	-	-	-
FORESTBURG ISD	FORESTBURG SCHOOL	Completion I	9	9	100.0	-	-	100.0	-
		Completion II	9	9	100.0	-	-	100.0	-
		Graduated	9	9	100.0	-	-	100.0	-
		Continued HS	-	9	-	-	-	-	-
		Received GED	-	9	-	-	-	-	-
		Dropped Out	-	9	-	-	-	-	-
	FORESTBURG SCHOOL	Completion I	9	9	100.0	-	-	100.0	-
		Completion II	9	9	100.0	-	-	100.0	-
		Graduated	9	9	100.0	-	-	100.0	-
		Continued HS	-	9	-	-	-	-	-
		Received GED	-	9	-	-	-	-	-
		Dropped Out	-	9	-	-	-	-	-
FORNEY ISD	FORNEY H S	Completion I	171	176	97.2	100.0	100.0	96.7	100.0
		Completion II	176	176	100.0	100.0	100.0	100.0	100.0
		Graduated	170	176	96.6	100.0	100.0	96.1	100.0
		Continued HS	-	176	-	-	-	-	-
		Received GED	5	176	2.8	-	-	3.3	-
		Dropped Out	-	176	-	-	-	-	-
	FORNEY H S	Completion I	171	176	97.2	100.0	100.0	96.7	100.0
		Completion II	176	176	100.0	100.0	100.0	100.0	100.0
		Graduated	170	176	96.6	100.0	100.0	96.1	100.0
		Continued HS	-	176	-	-	-	-	-
		Received GED	5	176	2.8	-	-	3.3	-
		Dropped Out	-	176	-	-	-	-	-
FORSAN ISD	FORSAN ISD	Completion I	49	51	96.1	-	-	95.7	100.0
		Completion II	50	51	98.0	-	-	97.9	100.0
		Graduated	49	51	96.1	-	-	95.7	100.0
		Continued HS	-	51	-	-	-	-	-
		Received GED	-	51	-	-	-	-	-
		Dropped Out	-	51	-	-	-	-	-

Note. A dash (-) indicates data are not reported to protect student anonymity.

^aCompletion I consists of students who graduated or continued high school. Completion II consists of students who graduated, continued high school, or received GEDs.

Table 3
 Longitudinal Completion/Student Status Rates, Grades 9-12, by Student Group, Texas Public Schools, Class of 2003:
 District and Campus Listing

District	Campus	Final status ^a	Number	Number		Rate (%)			
				in class	All students	Afr. Am.	His-panic	White	Econ. dis.
FORSAN ISD	FORSAN H S	Completion I	49	51	96.1	-	-	95.7	100.0
		Completion II	50	51	98.0	-	-	97.9	100.0
		Graduated	49	51	96.1	-	-	95.7	100.0
		Continued HS	-	51	-	-	-	-	-
		Received GED	-	51	-	-	-	-	-
		Dropped Out	-	51	-	-	-	-	-
FORT BEND ISD	CLEMENTS H S	Completion I	4,007	4,187	95.7	96.7	91.0	95.6	92.3
		Completion II	4,094	4,187	97.8	97.5	94.4	98.5	94.7
		Graduated	3,781	4,187	90.3	89.6	79.8	92.8	80.3
		Continued HS	226	4,187	5.4	7.0	11.3	2.8	12.0
		Received GED	87	4,187	2.1	0.9	3.3	2.9	2.4
		Dropped Out	93	4,187	2.2	2.5	5.6	1.5	5.3
	DULLES H S	Completion I	666	682	97.7	100.0	87.9	97.9	100.0
		Completion II	676	682	99.1	100.0	97.0	99.5	100.0
		Graduated	652	682	95.6	96.3	87.9	95.6	84.6
		Continued HS	14	682	2.1	-	-	2.3	-
		Received GED	10	682	1.5	-	-	1.5	-
		Dropped Out	6	682	0.9	-	-	-	-
	HIGHTOWER H S	Completion I	468	484	96.7	99.0	90.6	95.8	95.1
		Completion II	479	484	99.0	100.0	96.9	98.9	97.6
		Graduated	430	484	88.8	85.7	73.4	92.1	80.5
		Continued HS	38	484	7.9	13.3	17.2	3.7	14.6
		Received GED	11	484	2.3	-	-	3.2	-
		Dropped Out	5	484	1.0	-	-	-	-
	KEMPNER H S	Completion I	469	493	95.1	96.2	88.8	98.0	89.1
		Completion II	474	493	96.1	97.5	89.8	98.0	92.4
		Graduated	438	493	88.8	91.8	76.5	89.8	78.3
		Continued HS	31	493	6.3	4.4	12.2	-	10.9
		Received GED	5	493	1.0	-	-	-	-
		Dropped Out	19	493	3.9	2.5	10.2	-	7.6
LAWRENCE E ELKINS H	Completion I	562	598	94.0	94.8	90.8	93.0	85.7	
	Completion II	584	598	97.7	94.8	96.1	97.8	91.1	
	Graduated	532	598	89.0	83.1	80.3	90.8	69.6	
	Continued HS	30	598	5.0	11.7	10.5	2.2	16.1	
	Received GED	22	598	3.7	-	-	4.8	-	
	Dropped Out	14	598	2.3	-	-	2.2	8.9	
PROGRESSIVE H S	Completion I	494	515	95.9	97.0	94.0	95.6	92.0	
	Completion II	507	515	98.4	97.6	100.0	98.5	96.0	
	Graduated	477	515	92.6	93.4	82.0	93.8	88.0	
	Continued HS	17	515	3.3	3.6	12.0	1.8	-	
	Received GED	13	515	2.5	-	-	2.9	-	
	Dropped Out	8	515	1.6	-	-	-	-	
STEPHEN F AUSTIN H S	Completion I	32	38	84.2	93.8	85.7	73.3	100.0	
	Completion II	34	38	89.5	93.8	85.7	86.7	100.0	
	Graduated	15	38	39.5	43.8	-	40.0	-	
	Continued HS	17	38	44.7	50.0	-	33.3	-	
	Received GED	-	38	-	-	-	-	-	
	Dropped Out	-	38	-	-	-	-	-	
WILLOWRIDGE H S	Completion I	532	561	94.8	93.2	88.1	95.4	91.7	
	Completion II	547	561	97.5	95.5	92.5	98.3	91.7	
	Graduated	515	561	91.8	88.6	80.6	93.9	79.2	
	Continued HS	17	561	3.0	-	7.5	1.4	-	
	Received GED	15	561	2.7	-	-	2.9	-	
	Dropped Out	14	561	2.5	-	7.5	1.7	-	
FORT ELLIOTT CONS ISD	Completion I	379	403	94.0	96.3	88.1	-	92.5	
	Completion II	380	403	94.3	96.6	88.1	-	92.5	
	Graduated	358	403	88.8	92.9	77.2	-	85.0	
	Continued HS	21	403	5.2	3.4	10.9	-	7.5	
	Received GED	-	403	-	-	-	-	-	
	Dropped Out	23	403	5.7	3.4	11.9	-	7.5	
FORT ELLIOTT CONS ISD	Completion I	17	17	100.0	-	-	100.0	100.0	
	Completion II	17	17	100.0	-	-	100.0	100.0	
	Graduated	16	17	94.1	-	-	93.8	-	
	Continued HS	-	17	-	-	-	-	-	
	Received GED	-	17	-	-	-	-	-	
	Dropped Out	-	17	-	-	-	-	-	

Note. A dash (-) indicates data are not reported to protect student anonymity.
^aCompletion I consists of students who graduated or continued high school. Completion II consists of students who graduated, continued high school, or received GEDs.

Table 3
 Longitudinal Completion/Student Status Rates, Grades 9-12, by Student Group, Texas Public Schools, Class of 2003:
 District and Campus Listing

District	Campus	Final status ^a	Number	Number in class	Rate (%)					
					All students	Afr. Am.	Hispanic	White	Econ. dis.	
FORT ELLIOTT CONS ISD	FORT ELLIOTT SCHOOL	Completion I	17	17	100.0	-	-	100.0	100.0	
		Completion II	17	17	100.0	-	-	100.0	100.0	
		Graduated	16	17	94.1	-	-	93.8	-	
		Continued HS	-	17	-	-	-	-	-	
		Received GED	-	17	-	-	-	-	-	
		Dropped Out	-	17	-	-	-	-		
FORT WORTH ISD		Completion I	3,598	4,148	86.7	87.9	86.5	85.7	88.2	
		Completion II	3,698	4,148	89.2	89.5	88.0	90.4	90.0	
		Graduated	3,173	4,148	76.5	77.4	72.9	81.1	74.1	
		Continued HS	425	4,148	10.2	10.5	13.6	4.6	14.1	
		Received GED	100	4,148	2.4	1.6	1.5	4.8	1.8	
			Dropped Out	450	4,148	10.8	10.5	12.0	9.6	10.0
	ARLINGTON HEIGHTS H	Completion I	330	366	90.2	88.1	89.4	91.0	86.4	
		Completion II	336	366	91.8	89.8	89.4	93.5	87.9	
		Graduated	298	366	81.4	71.2	71.2	89.4	63.6	
		Continued HS	32	366	8.7	16.9	18.3	-	22.7	
		Received GED	6	366	1.6	-	-	2.5	-	
			Dropped Out	30	366	8.2	10.2	10.6	6.5	12.1
	BOULEVARD HEIGHTS	Completion I	-	3	-	-	-	-	-	
		Completion II	-	3	-	-	-	-	-	
		Graduated	-	3	-	-	-	-	-	
		Continued HS	-	3	-	-	-	-	-	
		Received GED	-	3	-	-	-	-	-	
			Dropped Out	-	3	-	-	-	-	
	BRIDGE ASSOC	Completion I	-	3	-	-	-	-	-	
Completion II		-	3	-	-	-	-	-		
Graduated		-	3	-	-	-	-	-		
Continued HS		-	3	-	-	-	-	-		
Received GED		-	3	-	-	-	-	-		
		Dropped Out	-	3	-	-	-	-		
CARTER-RIVERSIDE H S	Completion I	176	201	87.6	85.0	89.2	86.5	91.3		
	Completion II	179	201	89.1	85.0	90.0	89.2	92.9		
	Graduated	155	201	77.1	65.0	79.2	81.1	81.7		
	Continued HS	21	201	10.4	-	10.0	-	9.5		
	Received GED	-	201	-	-	-	-	-		
		Dropped Out	22	201	10.9	-	10.0	-	7.1	
CHILDREN'S MEDICAL C	Completion I	-	7	-	-	-	-	-		
	Completion II	6	7	85.7	-	-	-	-		
	Graduated	-	7	-	-	-	-	-		
	Continued HS	-	7	-	-	-	-	-		
	Received GED	-	7	-	-	-	-	-		
		Dropped Out	-	7	-	-	-	-		
CTR FOR NEW LIVES	Completion I	41	48	85.4	85.0	91.3	-	87.1		
	Completion II	43	48	89.6	85.0	95.7	-	93.5		
	Graduated	28	48	58.3	60.0	65.2	-	64.5		
	Continued HS	13	48	27.1	25.0	26.1	-	22.6		
	Received GED	-	48	-	-	-	-	-		
		Dropped Out	5	48	10.4	-	-	-		
DETENT CTR	Completion I	6	63	9.5	-	22.7	-	-		
	Completion II	24	63	38.1	-	40.9	45.5	68.8		
	Graduated	6	63	9.5	-	22.7	-	-		
	Continued HS	-	63	-	-	-	-	-		
	Received GED	18	63	28.6	-	-	40.9	43.8		
		Dropped Out	39	63	61.9	76.5	59.1	54.5	31.3	
DIAMOND HILL-JARVIS	Completion I	162	170	95.3	100.0	95.4	83.3	97.3		
	Completion II	163	170	95.9	100.0	96.1	83.3	97.3		
	Graduated	144	170	84.7	100.0	84.3	-	87.3		
	Continued HS	18	170	10.6	-	11.1	-	10.0		
	Received GED	-	170	-	-	-	-	-		
		Dropped Out	7	170	4.1	-	3.9	-		
DUNBAR H S	Completion I	226	262	86.3	85.0	77.8	88.9	82.7		
	Completion II	230	262	87.8	87.0	77.8	88.9	84.6		
	Graduated	217	262	82.8	81.2	77.8	88.9	80.8		
	Continued HS	9	262	3.4	3.9	-	-	-		
	Received GED	-	262	-	-	-	-	-		
		Dropped Out	32	262	12.2	13.0	-	15.4		

Note. A dash (-) indicates data are not reported to protect student anonymity.

^aCompletion I consists of students who graduated or continued high school. Completion II consists of students who graduated, continued high school, or received GEDs.

Table 3
 Longitudinal Completion/Student Status Rates, Grades 9-12, by Student Group, Texas Public Schools, Class of 2003:
 District and Campus Listing

District	Campus	Final status ^a	Number	Number		Rate (%)			
				in class	All students	Afr. Am.	His-panic	White	Econ. dis.
FORT WORTH ISD	EASTERN HILLS H S	Completion I	265	315	84.1	87.7	76.3	76.8	84.7
		Completion II	270	315	85.7	87.7	76.3	85.7	84.7
		Graduated	246	315	78.1	82.5	63.2	71.4	74.1
		Continued HS	19	315	6.0	5.2	13.2	-	10.6
		Received GED	5	315	1.6	-	-	8.9	-
		Dropped Out	45	315	14.3	12.3	23.7	14.3	15.3
	JO KELLY SP ED	Completion I	6	6	100.0	-	-	-	-
		Completion II	6	6	100.0	-	-	-	-
		Graduated	-	6	-	-	-	-	-
		Continued HS	5	6	83.3	-	-	-	-
		Received GED	-	6	-	-	-	-	-
		Dropped Out	-	6	-	-	-	-	-
	METRO OPPORTUNITY	Completion I	6	6	100.0	-	-	-	-
		Completion II	6	6	100.0	-	-	-	-
		Graduated	-	6	-	-	-	-	-
		Continued HS	6	6	100.0	-	-	-	-
		Received GED	-	6	-	-	-	-	-
		Dropped Out	-	6	-	-	-	-	-
	NORTH SIDE H S	Completion I	282	320	88.1	76.9	87.8	100.0	87.5
		Completion II	286	320	89.4	84.6	88.9	100.0	88.8
Graduated		260	320	81.3	76.9	80.5	92.9	80.9	
Continued HS		22	320	6.9	-	7.3	-	6.6	
Received GED		-	320	-	-	-	-	-	
Dropped Out		34	320	10.6	-	11.1	-	11.2	
O D WYATT H S	Completion I	207	237	87.3	91.2	55.6	69.2	88.5	
	Completion II	211	237	89.0	91.7	66.7	76.9	88.5	
	Graduated	188	237	79.3	82.8	50.0	61.5	78.1	
	Continued HS	19	237	8.0	8.3	-	-	10.4	
	Received GED	-	237	-	-	-	-	-	
	Dropped Out	26	237	11.0	8.3	33.3	-	11.5	
PASCHAL H S	Completion I	398	451	88.2	84.4	84.9	93.5	78.6	
	Completion II	403	451	89.4	84.4	86.2	94.6	82.1	
	Graduated	360	451	79.8	78.1	71.6	91.7	60.7	
	Continued HS	38	451	8.4	-	13.4	-	17.9	
	Received GED	5	451	1.1	-	-	-	-	
	Dropped Out	48	451	10.6	15.6	13.8	5.4	17.9	
POLYTECHNIC H S	Completion I	194	214	90.7	90.7	89.5	100.0	94.1	
	Completion II	194	214	90.7	90.7	89.5	100.0	94.1	
	Graduated	158	214	73.8	75.7	70.5	71.4	74.3	
	Continued HS	36	214	16.8	15.0	18.9	-	19.8	
	Received GED	-	214	-	-	-	-	-	
	Dropped Out	20	214	9.3	9.3	10.5	-	5.9	
SOUTHWEST H S	Completion I	270	298	90.6	89.9	84.6	92.2	85.3	
	Completion II	286	298	96.0	94.9	89.7	97.6	91.2	
	Graduated	254	298	85.2	79.7	76.9	89.2	70.6	
	Continued HS	16	298	5.4	10.1	-	3.0	14.7	
	Received GED	16	298	5.4	-	-	5.4	-	
	Dropped Out	12	298	4.0	-	-	-	-	
SUCCESS H S	Completion I	117	141	83.0	86.1	82.8	83.3	93.5	
	Completion II	118	141	83.7	86.1	83.9	83.3	93.5	
	Graduated	35	141	24.8	16.7	30.1	-	37.0	
	Continued HS	82	141	58.2	69.4	52.7	-	56.5	
	Received GED	-	141	-	-	-	-	-	
	Dropped Out	23	141	16.3	13.9	16.1	-	-	
TARRANT YOUTH RECOVER	Completion I	-	13	-	-	-	-	-	
	Completion II	-	13	-	-	-	-	-	
	Graduated	-	13	-	-	-	-	-	
	Continued HS	-	13	-	-	-	-	-	
	Received GED	-	13	-	-	-	-	-	
	Dropped Out	12	13	92.3	-	100.0	83.3	100.0	
TRIMBLE TECHNICAL H	Completion I	299	309	96.8	96.4	97.3	92.3	98.4	
	Completion II	302	309	97.7	97.3	97.8	100.0	98.4	
	Graduated	297	309	96.1	96.4	96.2	92.3	97.6	
	Continued HS	-	309	-	-	-	-	-	
	Received GED	-	309	-	-	-	-	-	
	Dropped Out	7	309	2.3	-	-	-	-	

Note. A dash (-) indicates data are not reported to protect student anonymity.

^aCompletion I consists of students who graduated or continued high school. Completion II consists of students who graduated, continued high school, or received GEDs.

Table 3
 Longitudinal Completion/Student Status Rates, Grades 9-12, by Student Group, Texas Public Schools, Class of 2003:
 District and Campus Listing

District	Campus	Final status ^a	Number	Number in class	Rate (%)				
					All students	Afr. Am.	Hispanic	White	Econ. dis.
FORT WORTH ISD	WESTERN HILLS H S	Completion I	301	334	90.1	94.7	92.0	87.6	92.6
		Completion II	311	334	93.1	94.7	94.0	92.1	92.6
		Graduated	272	334	81.4	81.3	76.0	82.7	77.8
		Continued HS	29	334	8.7	13.3	16.0	5.0	14.8
		Received GED	10	334	3.0	-	-	4.5	-
		Dropped Out	23	334	6.9	-	-	7.9	-
	WILLOUGHBY HOUSE	Completion I	-	8	-	-	-	-	-
		Completion II	7	8	87.5	-	-	-	-
		Graduated	-	8	-	-	-	-	-
		Continued HS	-	8	-	-	-	-	-
		Received GED	5	8	62.5	-	-	-	-
		Dropped Out	-	8	-	-	-	-	-
FRANKLIN ISD		Completion I	72	79	91.1	-	71.4	92.6	73.3
		Completion II	76	79	96.2	-	85.7	97.1	80.0
		Graduated	72	79	91.1	-	71.4	92.6	73.3
		Continued HS	-	79	-	-	-	-	-
		Received GED	-	79	-	-	-	-	-
		Dropped Out	-	79	-	-	-	-	-
	FRANKLIN H S	Completion I	72	79	91.1	-	71.4	92.6	73.3
		Completion II	76	79	96.2	-	85.7	97.1	80.0
		Graduated	72	79	91.1	-	71.4	92.6	73.3
		Continued HS	-	79	-	-	-	-	-
		Received GED	-	79	-	-	-	-	-
		Dropped Out	-	79	-	-	-	-	-
FRANKSTON ISD		Completion I	52	54	96.3	100.0	-	95.8	92.3
		Completion II	53	54	98.1	100.0	-	97.9	92.3
		Graduated	52	54	96.3	100.0	-	95.8	92.3
		Continued HS	-	54	-	-	-	-	-
		Received GED	-	54	-	-	-	-	-
		Dropped Out	-	54	-	-	-	-	-
	FRANKSTON H S	Completion I	52	54	96.3	100.0	-	95.8	92.3
		Completion II	53	54	98.1	100.0	-	97.9	92.3
		Graduated	52	54	96.3	100.0	-	95.8	92.3
		Continued HS	-	54	-	-	-	-	-
		Received GED	-	54	-	-	-	-	-
		Dropped Out	-	54	-	-	-	-	-
FREDERICKSBURG ISD		Completion I	283	291	97.3	-	97.2	97.2	90.7
		Completion II	291	291	100.0	-	100.0	100.0	100.0
		Graduated	277	291	95.2	-	93.0	95.7	86.0
		Continued HS	6	291	2.1	-	-	-	-
		Received GED	8	291	2.7	-	-	2.8	-
		Dropped Out	-	291	-	-	-	-	-
	FREDERICKSBURG H S	Completion I	276	283	97.5	-	97.0	97.6	90.5
		Completion II	283	283	100.0	-	100.0	100.0	100.0
		Graduated	270	283	95.4	-	92.5	96.1	85.7
		Continued HS	6	283	2.1	-	-	-	-
		Received GED	7	283	2.5	-	-	2.4	-
		Dropped Out	-	283	-	-	-	-	-
FREER ISD		Completion I	55	57	96.5	-	95.6	100.0	92.3
		Completion II	55	57	96.5	-	95.6	100.0	92.3
		Graduated	54	57	94.7	-	93.3	100.0	88.5
		Continued HS	-	57	-	-	-	-	-
		Received GED	-	57	-	-	-	-	-
		Dropped Out	-	57	-	-	-	-	-
	FREER H S	Completion I	55	57	96.5	-	95.6	100.0	92.3
		Completion II	55	57	96.5	-	95.6	100.0	92.3
		Graduated	54	57	94.7	-	93.3	100.0	88.5
		Continued HS	-	57	-	-	-	-	-
		Received GED	-	57	-	-	-	-	-
		Dropped Out	-	57	-	-	-	-	-
FRENSHIP ISD		Completion I	342	355	96.3	100.0	96.7	96.3	96.0
		Completion II	349	355	98.3	100.0	97.8	98.4	98.0
		Graduated	331	355	93.2	91.7	92.4	93.9	92.0
		Continued HS	11	355	3.1	-	-	2.4	-
		Received GED	7	355	2.0	-	-	2.0	-
		Dropped Out	6	355	1.7	-	-	-	-

Note. A dash (-) indicates data are not reported to protect student anonymity.

^aCompletion I consists of students who graduated or continued high school. Completion II consists of students who graduated, continued high school, or received GEDs.

Table 3
 Longitudinal Completion/Student Status Rates, Grades 9-12, by Student Group, Texas Public Schools, Class of 2003:
 District and Campus Listing

District	Campus	Final status ^a	Number	Number	Rate (%)				
				in class	All students	Afr. Am.	His-panic	White	Econ. dis.
FRENSHIP ISD	FRENSHIP H S	Completion I	304	316	96.2	100.0	96.3	96.3	95.0
		Completion II	310	316	98.1	100.0	97.5	98.2	97.5
		Graduated	301	316	95.3	100.0	95.1	95.4	92.5
		Continued HS	-	316	-	-	-	-	-
		Received GED	6	316	1.9	-	-	-	-
		Dropped Out	6	316	1.9	-	-	-	-
	REESE EDUCATIONAL CT	Completion I	38	39	97.4	-	100.0	96.3	100.0
		Completion II	39	39	100.0	-	100.0	100.0	100.0
		Graduated	30	39	76.9	-	72.7	81.5	90.0
		Continued HS	8	39	20.5	-	-	-	-
		Received GED	-	39	-	-	-	-	-
		Dropped Out	-	39	-	-	-	-	-
FRIENDSWOOD ISD		Completion I	403	418	96.4	-	95.5	96.8	-
		Completion II	410	418	98.1	-	100.0	98.4	-
		Graduated	399	418	95.5	-	95.5	95.7	-
		Continued HS	-	418	-	-	-	-	-
		Received GED	7	418	1.7	-	-	1.6	-
		Dropped Out	8	418	1.9	-	-	1.6	-
	FRIENDSWOOD H S	Completion I	403	418	96.4	-	95.5	96.8	-
		Completion II	410	418	98.1	-	100.0	98.4	-
		Graduated	399	418	95.5	-	95.5	95.7	-
		Continued HS	-	418	-	-	-	-	-
		Received GED	7	418	1.7	-	-	1.6	-
		Dropped Out	8	418	1.9	-	-	1.6	-
FRIONA ISD		Completion I	73	76	96.1	-	93.5	100.0	93.5
		Completion II	74	76	97.4	-	95.7	100.0	93.5
		Graduated	71	76	93.4	-	89.1	100.0	93.5
		Continued HS	-	76	-	-	-	-	-
		Received GED	-	76	-	-	-	-	-
		Dropped Out	-	76	-	-	-	-	-
	FRIONA H S	Completion I	73	76	96.1	-	93.5	100.0	93.5
		Completion II	74	76	97.4	-	95.7	100.0	93.5
		Graduated	71	76	93.4	-	89.1	100.0	93.5
		Continued HS	-	76	-	-	-	-	-
		Received GED	-	76	-	-	-	-	-
		Dropped Out	-	76	-	-	-	-	-
FRISCO ISD		Completion I	382	420	91.0	86.5	86.0	92.5	80.8
		Completion II	418	420	99.5	97.3	98.2	100.0	100.0
		Graduated	370	420	88.1	81.1	75.4	91.1	61.5
		Continued HS	12	420	2.9	-	10.5	-	19.2
		Received GED	36	420	8.6	-	12.3	7.5	19.2
		Dropped Out	-	420	-	-	-	-	-
	FRISCO H S	Completion I	381	419	90.9	86.5	86.0	92.4	80.8
		Completion II	417	419	99.5	97.3	98.2	100.0	100.0
		Graduated	370	419	88.3	81.1	75.4	91.4	61.5
		Continued HS	11	419	2.6	-	10.5	-	19.2
		Received GED	36	419	8.6	-	12.3	7.6	19.2
		Dropped Out	-	419	-	-	-	-	-
FROST ISD		Completion I	34	35	97.1	-	-	96.3	92.3
		Completion II	35	35	100.0	-	-	100.0	100.0
		Graduated	33	35	94.3	-	-	92.6	92.3
		Continued HS	-	35	-	-	-	-	-
		Received GED	-	35	-	-	-	-	-
		Dropped Out	-	35	-	-	-	-	-
	FROST H S	Completion I	34	35	97.1	-	-	96.3	92.3
		Completion II	35	35	100.0	-	-	100.0	100.0
		Graduated	33	35	94.3	-	-	92.6	92.3
		Continued HS	-	35	-	-	-	-	-
		Received GED	-	35	-	-	-	-	-
		Dropped Out	-	35	-	-	-	-	-
FRUIT OF EXCELLENCE		Completion I	-	7	-	-	-	-	-
		Completion II	6	7	85.7	-	-	-	-
		Graduated	-	7	-	-	-	-	-
		Continued HS	-	7	-	-	-	-	-
		Received GED	-	7	-	-	-	-	-
		Dropped Out	-	7	-	-	-	-	-

Note. A dash (-) indicates data are not reported to protect student anonymity.
^aCompletion I consists of students who graduated or continued high school. Completion II consists of students who graduated, continued high school, or received GEDs.

Table 3
 Longitudinal Completion/Student Status Rates, Grades 9-12, by Student Group, Texas Public Schools, Class of 2003:
 District and Campus Listing

District	Campus	Final status ^a	Number	Number in class	Rate (%)				
					All students	Afr. Am.	Hispanic	White	Econ. dis.
FRUIT OF EXCELLENCE	FRUIT OF EXCELLENCE	Completion I	-	7	-	-	-	-	-
		Completion II	6	7	85.7	-	-	-	-
		Graduated	-	7	-	-	-	-	-
		Continued HS	-	7	-	-	-	-	-
		Received GED	-	7	-	-	-	-	-
		Dropped Out	-	7	-	-	-	-	-
FRUITVALE ISD		Completion I	24	24	100.0	-	100.0	100.0	100.0
		Completion II	24	24	100.0	-	100.0	100.0	100.0
		Graduated	24	24	100.0	-	100.0	100.0	100.0
		Continued HS	-	24	-	-	-	-	-
		Received GED	-	24	-	-	-	-	-
		Dropped Out	-	24	-	-	-	-	-
	FRUITVALE H S	Completion I	24	24	100.0	-	100.0	100.0	100.0
		Completion II	24	24	100.0	-	100.0	100.0	100.0
		Graduated	24	24	100.0	-	100.0	100.0	100.0
		Continued HS	-	24	-	-	-	-	-
		Received GED	-	24	-	-	-	-	-
		Dropped Out	-	24	-	-	-	-	-
FT DAVIS ISD		Completion I	35	44	79.5	-	75.0	85.3	46.2
		Completion II	43	44	97.7	-	100.0	100.0	92.3
		Graduated	32	44	72.7	-	75.0	76.5	38.5
		Continued HS	-	44	-	-	-	-	-
		Received GED	8	44	18.2	-	-	14.7	46.2
		Dropped Out	-	44	-	-	-	-	-
	FRUITVALE H S	Completion I	20	20	100.0	-	-	100.0	100.0
		Completion II	20	20	100.0	-	-	100.0	100.0
		Graduated	19	20	95.0	-	-	93.8	-
		Continued HS	-	20	-	-	-	-	-
		Received GED	-	20	-	-	-	-	-
		Dropped Out	-	20	-	-	-	-	-
HIGH FRONTIER H S	Completion I	15	24	62.5	-	-	72.2	-	
	Completion II	23	24	95.8	-	-	100.0	87.5	
	Graduated	13	24	54.2	-	-	61.1	-	
	Continued HS	-	24	-	-	-	-	-	
	Received GED	8	24	33.3	-	-	27.8	75.0	
	Dropped Out	-	24	-	-	-	-	-	
FT HANCOCK ISD		Completion I	37	40	92.5	-	91.9	-	91.4
		Completion II	37	40	92.5	-	91.9	-	91.4
		Graduated	37	40	92.5	-	91.9	-	91.4
		Continued HS	-	40	-	-	-	-	-
		Received GED	-	40	-	-	-	-	-
		Dropped Out	-	40	-	-	-	-	-
	FORT HANCOCK SCHOOL	Completion I	37	40	92.5	-	91.9	-	91.4
		Completion II	37	40	92.5	-	91.9	-	91.4
		Graduated	37	40	92.5	-	91.9	-	91.4
		Continued HS	-	40	-	-	-	-	-
		Received GED	-	40	-	-	-	-	-
		Dropped Out	-	40	-	-	-	-	-
FT SAM HOUSTON ISD		Completion I	67	68	98.5	95.8	100.0	100.0	91.7
		Completion II	67	68	98.5	95.8	100.0	100.0	91.7
		Graduated	63	68	92.6	95.8	85.7	92.3	91.7
		Continued HS	-	68	-	-	-	-	-
		Received GED	-	68	-	-	-	-	-
		Dropped Out	-	68	-	-	-	-	-
	ROBERT G COLE JR-SR	Completion I	67	68	98.5	95.8	100.0	100.0	91.7
		Completion II	67	68	98.5	95.8	100.0	100.0	91.7
		Graduated	63	68	92.6	95.8	85.7	92.3	91.7
		Continued HS	-	68	-	-	-	-	-
		Received GED	-	68	-	-	-	-	-
		Dropped Out	-	68	-	-	-	-	-
FT STOCKTON ISD		Completion I	195	207	94.2	-	93.3	98.2	90.0
		Completion II	196	207	94.7	-	94.0	98.2	90.0
		Graduated	187	207	90.3	-	88.0	98.2	82.5
		Continued HS	8	207	3.9	-	5.3	-	7.5
		Received GED	-	207	-	-	-	-	-
		Dropped Out	11	207	5.3	-	6.0	-	10.0

Note. A dash (-) indicates data are not reported to protect student anonymity.

^aCompletion I consists of students who graduated or continued high school. Completion II consists of students who graduated, continued high school, or received GEDs.

Table 3
 Longitudinal Completion/Student Status Rates, Grades 9-12, by Student Group, Texas Public Schools, Class of 2003:
 District and Campus Listing

District	Campus	Final status ^a	Number	Number		Rate (%)			
				in class	All students	Afr. Am.	Hispanic	White	Econ. dis.
FT STOCKTON ISD	BUTZ EDUCATION CTR	Completion I	17	18	94.4	-	94.1	-	91.7
		Completion II	17	18	94.4	-	94.1	-	91.7
		Graduated	9	18	50.0	-	47.1	-	41.7
		Continued HS	8	18	44.4	-	47.1	-	50.0
		Received GED	-	18	-	-	-	-	-
	Dropped Out	-	18	-	-	-	-	-	
	FORT STOCKTON H S	Completion I	178	189	94.2	-	93.2	98.2	89.7
		Completion II	179	189	94.7	-	94.0	98.2	89.7
		Graduated	178	189	94.2	-	93.2	98.2	89.7
		Continued HS	-	189	-	-	-	-	-
Received GED		-	189	-	-	-	-	-	
Dropped Out	10	189	5.3	-	6.0	-	10.3		
GABRIEL TAFOLLA CHARTE		Completion I	13	16	81.3	-	81.3	-	90.0
		Completion II	13	16	81.3	-	81.3	-	90.0
		Graduated	13	16	81.3	-	81.3	-	90.0
		Continued HS	-	16	-	-	-	-	-
		Received GED	-	16	-	-	-	-	-
	Dropped Out	-	16	-	-	-	-	-	
	GABRIEL TAFOLLA CHAR	Completion I	13	14	92.9	-	92.9	-	90.0
		Completion II	13	14	92.9	-	92.9	-	90.0
		Graduated	13	14	92.9	-	92.9	-	90.0
		Continued HS	-	14	-	-	-	-	-
Received GED		-	14	-	-	-	-	-	
Dropped Out	-	14	-	-	-	-	-		
GAINESVILLE ISD		Completion I	164	175	93.7	93.8	100.0	92.7	85.7
		Completion II	171	175	97.7	93.8	100.0	97.6	91.4
		Graduated	159	175	90.9	93.8	87.1	92.7	80.0
		Continued HS	5	175	2.9	-	-	-	-
		Received GED	7	175	4.0	-	-	4.8	-
	Dropped Out	-	175	-	-	-	-	-	
	GAINESVILLE H S	Completion I	164	175	93.7	93.8	100.0	92.7	85.7
		Completion II	171	175	97.7	93.8	100.0	97.6	91.4
		Graduated	159	175	90.9	93.8	87.1	92.7	80.0
		Continued HS	5	175	2.9	-	-	-	-
Received GED		7	175	4.0	-	-	4.8	-	
Dropped Out	-	175	-	-	-	-	-		
GALENA PARK ISD		Completion I	1,141	1,205	94.7	96.7	92.9	96.4	93.8
		Completion II	1,175	1,205	97.5	97.9	96.6	99.5	96.2
		Graduated	1,037	1,205	86.1	90.8	81.7	89.5	84.9
		Continued HS	104	1,205	8.6	5.9	11.2	6.8	8.9
		Received GED	34	1,205	2.8	-	3.7	3.2	2.4
	Dropped Out	30	1,205	2.5	2.1	3.4	-	3.8	
	GALENA PARK H S	Completion I	358	368	97.3	100.0	96.5	100.0	96.4
		Completion II	362	368	98.4	100.0	97.9	100.0	97.9
		Graduated	323	368	87.8	91.2	87.0	90.0	88.7
		Continued HS	35	368	9.5	-	9.5	10.0	7.7
Received GED		-	368	-	-	-	-	-	
Dropped Out	6	368	1.6	-	2.1	-	-		
HIGHPOINT SCHOOL EAS	Completion I	-	2	-	-	-	-	-	
	Completion II	-	2	-	-	-	-	-	
	Graduated	-	2	-	-	-	-	-	
	Continued HS	-	2	-	-	-	-	-	
	Received GED	-	2	-	-	-	-	-	
Dropped Out	-	2	-	-	-	-	-		
NORTH SHORE H S	Completion I	-	16	-	-	-	-	-	
	Completion II	9	16	56.3	-	-	-	-	
	Graduated	-	16	-	-	-	-	-	
	Continued HS	-	16	-	-	-	-	-	
	Received GED	8	16	50.0	-	-	-	-	
Dropped Out	7	16	43.8	-	66.7	-	71.4		
GALVESTON ISD	Completion I	531	585	90.8	94.4	88.1	90.1	90.2	
	Completion II	555	585	94.9	96.9	92.5	95.9	94.0	
	Graduated	456	585	77.9	81.5	70.6	81.9	73.3	
	Continued HS	75	585	12.8	12.8	17.4	8.2	16.9	
	Received GED	24	585	4.1	2.6	4.5	5.8	3.8	
	Dropped Out	30	585	5.1	3.1	7.5	4.1	6.0	

Note. A dash (-) indicates data are not reported to protect student anonymity.
^aCompletion I consists of students who graduated or continued high school. Completion II consists of students who graduated, continued high school, or received GEDs.

Table 3
 Longitudinal Completion/Student Status Rates, Grades 9-12, by Student Group, Texas Public Schools, Class of 2003:
 District and Campus Listing

District	Campus	Final status ^a	Number	Number in class	Rate (%)					
					All students	Afr. Am.	Hispanic	White	Econ. dis.	
GALVESTON ISD	BALL H S	Completion I	528	582	90.7	94.3	88.1	90.0	90.1	
		Completion II	552	582	94.8	96.9	92.5	95.9	93.9	
		Graduated	454	582	78.0	81.9	70.6	81.8	73.4	
		Continued HS	74	582	12.7	12.4	17.4	8.2	16.7	
		Received GED	24	582	4.1	2.6	4.5	5.9	3.8	
		Dropped Out	30	582	5.2	3.1	7.5	4.1	6.1	
	SPECIAL CTRS	Completion I	-	2	-	-	-	-	-	
		Completion II	-	2	-	-	-	-	-	
		Graduated	-	2	-	-	-	-	-	
		Continued HS	-	2	-	-	-	-	-	
		Received GED	-	2	-	-	-	-	-	
		Dropped Out	-	2	-	-	-	-	-	
	GANADO ISD		Completion I	37	46	80.4	-	73.7	83.3	78.3
			Completion II	43	46	93.5	-	84.2	100.0	95.7
Graduated			36	46	78.3	-	68.4	83.3	73.9	
Continued HS			-	46	-	-	-	-	-	
Received GED			6	46	13.0	-	-	-	-	
Dropped Out			-	46	-	-	-	-	-	
GANADO H S		Completion I	37	46	80.4	-	73.7	83.3	78.3	
		Completion II	43	46	93.5	-	84.2	100.0	95.7	
		Graduated	36	46	78.3	-	68.4	83.3	73.9	
		Continued HS	-	46	-	-	-	-	-	
		Received GED	6	46	13.0	-	-	-	-	
		Dropped Out	-	46	-	-	-	-	-	
GARLAND ISD			Completion I	3,028	3,166	95.6	97.5	93.6	95.5	95.1
			Completion II	3,106	3,166	98.1	98.6	95.9	98.7	96.9
	Graduated		2,842	3,166	89.8	90.7	81.3	92.2	86.1	
	Continued HS		186	3,166	5.9	6.8	12.3	3.3	9.1	
	Received GED		78	3,166	2.5	1.1	2.3	3.1	1.8	
	Dropped Out		60	3,166	1.9	1.4	4.1	1.3	3.1	
	COOP BEHAVIORAL CTR	Completion I	-	2	-	-	-	-	-	
		Completion II	-	2	-	-	-	-	-	
		Graduated	-	2	-	-	-	-	-	
		Continued HS	-	2	-	-	-	-	-	
		Received GED	-	2	-	-	-	-	-	
		Dropped Out	-	2	-	-	-	-	-	
	GARLAND H S	Completion I	499	523	95.4	96.1	96.6	94.0	95.5	
		Completion II	508	523	97.1	97.4	96.6	97.0	95.5	
		Graduated	481	523	92.0	89.6	89.3	93.2	87.4	
		Continued HS	18	523	3.4	6.5	7.4	-	8.1	
		Received GED	9	523	1.7	-	-	3.0	-	
		Dropped Out	15	523	2.9	-	3.4	3.0	4.5	
	GISD EVENING SCH	Completion I	71	74	95.9	92.9	100.0	91.3	100.0	
		Completion II	73	74	98.6	100.0	100.0	95.7	100.0	
		Graduated	10	74	13.5	-	14.3	-	-	
		Continued HS	61	74	82.4	71.4	85.7	82.6	-	
		Received GED	-	74	-	-	-	-	-	
		Dropped Out	-	74	-	-	-	-	-	
LAKEVIEW CENTENNIAL	Completion I	379	396	95.7	96.4	92.3	96.4	95.6		
	Completion II	392	396	99.0	100.0	96.7	99.4	98.9		
	Graduated	352	396	88.9	89.3	82.4	91.1	79.1		
	Continued HS	27	396	6.8	7.1	9.9	5.3	16.5		
	Received GED	13	396	3.3	-	-	3.0	-		
	Dropped Out	-	396	-	-	-	-	-		
N GARLAND H S	Completion I	535	575	93.0	100.0	89.2	91.8	93.8		
	Completion II	557	575	96.9	100.0	91.9	97.8	95.7		
	Graduated	510	575	88.7	95.3	80.4	90.0	87.7		
	Continued HS	25	575	4.3	-	8.8	-	6.2		
	Received GED	22	575	3.8	-	-	6.1	-		
	Dropped Out	18	575	3.1	-	8.1	2.2	4.3		
NAAMAN FOREST H S	Completion I	564	580	97.2	100.0	92.8	97.0	100.0		
	Completion II	576	580	99.3	100.0	97.1	99.5	100.0		
	Graduated	539	580	92.9	93.5	87.0	93.2	91.5		
	Continued HS	25	580	4.3	6.5	-	3.8	8.5		
	Received GED	12	580	2.1	-	-	2.4	-		
	Dropped Out	-	580	-	-	-	-	-		

Note. A dash (-) indicates data are not reported to protect student anonymity.

^aCompletion I consists of students who graduated or continued high school. Completion II consists of students who graduated, continued high school, or received GEDs.

Table 3
 Longitudinal Completion/Student Status Rates, Grades 9-12, by Student Group, Texas Public Schools, Class of 2003:
 District and Campus Listing

District	Campus	Final status ^a	Number	Number		Rate (%)			
				in class	All students	Afr. Am.	Hispanic	White	Econ. dis.
GARLAND ISD	ROWLETT H S	Completion I	561	576	97.4	98.0	93.8	98.1	95.8
		Completion II	566	576	98.3	98.0	95.1	99.2	97.2
		Graduated	549	576	95.3	96.9	82.7	97.6	83.3
		Continued HS	12	576	2.1	-	11.1	-	12.5
		Received GED	5	576	0.9	-	-	-	-
	Dropped Out	10	576	1.7	-	-	-	-	
	S GARLAND H S	Completion I	416	439	94.8	95.7	94.6	94.1	92.4
		Completion II	431	439	98.2	95.7	98.2	99.1	96.2
		Graduated	399	439	90.9	91.4	87.5	91.9	87.6
		Continued HS	17	439	3.9	-	7.1	2.3	4.8
		Received GED	15	439	3.4	-	-	5.0	-
	Dropped Out	8	439	1.8	-	-	-	-	
	WARREN AEC	Completion I	-	1	-	-	-	-	-
		Completion II	-	1	-	-	-	-	-
		Graduated	-	1	-	-	-	-	-
Continued HS		-	1	-	-	-	-	-	
Received GED		-	1	-	-	-	-	-	
Dropped Out	-	1	-	-	-	-	-		
GARRISON ISD		Completion I	40	44	90.9	100.0	-	87.5	84.2
		Completion II	41	44	93.2	100.0	-	90.6	84.2
		Graduated	36	44	81.8	83.3	-	81.3	63.2
		Continued HS	-	44	-	-	-	-	-
		Received GED	-	44	-	-	-	-	-
	Dropped Out	-	44	-	-	-	-	-	
	GARRISON H S	Completion I	40	44	90.9	100.0	-	87.5	84.2
		Completion II	41	44	93.2	100.0	-	90.6	84.2
		Graduated	36	44	81.8	83.3	-	81.3	63.2
		Continued HS	-	44	-	-	-	-	-
Received GED		-	44	-	-	-	-	-	
Dropped Out	-	44	-	-	-	-	-		
GARY ISD		Completion I	24	25	96.0	-	-	96.0	100.0
		Completion II	25	25	100.0	-	-	100.0	100.0
		Graduated	21	25	84.0	-	-	84.0	85.7
		Continued HS	-	25	-	-	-	-	-
		Received GED	-	25	-	-	-	-	-
	Dropped Out	-	25	-	-	-	-	-	
	GARY SCHOOL	Completion I	24	25	96.0	-	-	96.0	100.0
		Completion II	25	25	100.0	-	-	100.0	100.0
		Graduated	21	25	84.0	-	-	84.0	85.7
		Continued HS	-	25	-	-	-	-	-
Received GED		-	25	-	-	-	-	-	
Dropped Out	-	25	-	-	-	-	-		
GATESVILLE ISD		Completion I	161	176	91.5	80.0	96.4	91.0	84.4
		Completion II	171	176	97.2	80.0	96.4	98.5	87.5
		Graduated	155	176	88.1	70.0	96.4	88.1	78.1
		Continued HS	6	176	3.4	-	-	-	-
		Received GED	10	176	5.7	-	-	7.5	-
	Dropped Out	5	176	2.8	-	-	-	-	
	GATESVILLE H S	Completion I	161	176	91.5	80.0	96.4	91.0	84.4
		Completion II	171	176	97.2	80.0	96.4	98.5	87.5
		Graduated	155	176	88.1	70.0	96.4	88.1	78.1
		Continued HS	6	176	3.4	-	-	-	-
Received GED		10	176	5.7	-	-	7.5	-	
Dropped Out	5	176	2.8	-	-	-	-		
GATEWAY ACADEMY		Completion I	64	82	78.0	-	78.5	-	85.7
		Completion II	69	82	84.1	-	83.5	-	91.1
		Graduated	25	82	30.5	-	30.4	-	30.4
		Continued HS	39	82	47.6	-	48.1	-	55.4
		Received GED	5	82	6.1	-	-	-	-
	Dropped Out	13	82	15.9	-	16.5	-	8.9	
	GATEWAY ACADEMY (STU)	Completion I	64	75	85.3	-	86.1	-	87.3
		Completion II	69	75	92.0	-	91.7	-	92.7
		Graduated	25	75	33.3	-	33.3	-	30.9
		Continued HS	39	75	52.0	-	52.8	-	56.4
Received GED		5	75	6.7	-	-	-	-	
Dropped Out	6	75	8.0	-	8.3	-	-		

Note. A dash (-) indicates data are not reported to protect student anonymity.
^aCompletion I consists of students who graduated or continued high school. Completion II consists of students who graduated, continued high school, or received GEDs.

Table 3
 Longitudinal Completion/Student Status Rates, Grades 9-12, by Student Group, Texas Public Schools, Class of 2003:
 District and Campus Listing

District	Campus	Final status ^a	Number	Number in class	Rate (%)				
					All students	Afr. Am.	Hispanic	White	Econ. dis.
GEORGE GERVIN ACADEMY		Completion I	60	73	82.2	87.8	85.2	-	89.1
		Completion II	63	73	86.3	90.2	85.2	-	91.3
		Graduated	18	73	24.7	26.8	22.2	-	26.1
		Continued HS	42	73	57.5	61.0	63.0	-	63.0
		Received GED	-	73	-	-	-	-	-
	Dropped Out	10	73	13.7	-	-	-	-	
	GEORGE GERVIN CHARTE	Completion I	53	58	91.4	91.2	95.5	-	92.5
		Completion II	55	58	94.8	94.1	95.5	-	95.0
		Graduated	12	58	20.7	20.6	-	-	22.5
		Continued HS	41	58	70.7	70.6	77.3	-	70.0
Received GED		-	58	-	-	-	-	-	
Dropped Out	-	58	-	-	-	-	-		
GEORGE I SANCHEZ		Completion I	113	151	74.8	100.0	74.5	-	76.7
		Completion II	118	151	78.1	100.0	77.9	-	77.9
		Graduated	55	151	36.4	-	36.6	-	44.2
		Continued HS	58	151	38.4	-	37.9	-	32.6
		Received GED	5	151	3.3	-	3.4	-	-
	Dropped Out	33	151	21.9	-	22.1	-	22.1	
	GEORGE I SANCHEZ H S	Completion I	110	131	84.0	100.0	84.0	-	84.4
		Completion II	113	131	86.3	100.0	86.4	-	85.7
		Graduated	52	131	39.7	-	40.0	-	48.1
		Continued HS	58	131	44.3	-	44.0	-	36.4
Received GED		-	131	-	-	-	-	-	
Dropped Out	18	131	13.7	-	13.6	-	14.3		
GEORGE WEST ISD		Completion I	69	82	84.1	-	82.5	85.7	82.6
		Completion II	73	82	89.0	-	82.5	95.2	87.0
		Graduated	64	82	78.0	-	72.5	83.3	69.6
		Continued HS	5	82	6.1	-	-	-	-
		Received GED	-	82	-	-	-	-	-
	Dropped Out	9	82	11.0	-	17.5	-	-	
	GEORGE WEST H S	Completion I	69	82	84.1	-	82.5	85.7	82.6
		Completion II	73	82	89.0	-	82.5	95.2	87.0
		Graduated	64	82	78.0	-	72.5	83.3	69.6
		Continued HS	5	82	6.1	-	-	-	-
Received GED		-	82	-	-	-	-	-	
Dropped Out	9	82	11.0	-	17.5	-	-		
GEORGETOWN ISD		Completion I	513	555	92.4	93.3	89.0	93.6	83.1
		Completion II	539	555	97.1	100.0	93.6	98.1	94.4
		Graduated	478	555	86.1	80.0	70.6	90.6	67.4
		Continued HS	35	555	6.3	-	18.3	3.1	15.7
		Received GED	26	555	4.7	-	4.6	4.5	11.2
	Dropped Out	16	555	2.9	-	6.4	1.9	5.6	
	CHIP RICHARTE H S	Completion I	30	31	96.8	-	100.0	94.7	100.0
		Completion II	31	31	100.0	-	100.0	100.0	100.0
		Graduated	18	31	58.1	-	-	73.7	-
		Continued HS	12	31	38.7	-	63.6	-	62.5
Received GED		-	31	-	-	-	-	-	
Dropped Out	-	31	-	-	-	-	-		
GEORGETOWN H S	Completion I	483	519	93.1	92.9	89.6	94.3	82.5	
	Completion II	505	519	97.3	100.0	94.8	98.0	93.8	
	Graduated	460	519	88.6	85.7	76.0	92.0	71.3	
	Continued HS	23	519	4.4	-	13.5	2.2	11.3	
	Received GED	22	519	4.2	-	5.2	3.7	11.3	
Dropped Out	14	519	2.7	-	5.2	2.0	6.3		
GIDDINGS ISD		Completion I	153	157	97.5	100.0	100.0	95.7	100.0
		Completion II	156	157	99.4	100.0	100.0	98.9	100.0
		Graduated	150	157	95.5	94.1	97.9	94.6	95.3
		Continued HS	-	157	-	-	-	-	-
		Received GED	-	157	-	-	-	-	-
	Dropped Out	-	157	-	-	-	-	-	
	GIDDINGS H S	Completion I	135	138	97.8	100.0	100.0	96.4	100.0
		Completion II	138	138	100.0	100.0	100.0	100.0	100.0
		Graduated	133	138	96.4	93.3	97.5	96.4	97.1
		Continued HS	-	138	-	-	-	-	-
Received GED		-	138	-	-	-	-	-	
Dropped Out	-	138	-	-	-	-	-		

Note. A dash (-) indicates data are not reported to protect student anonymity.

^aCompletion I consists of students who graduated or continued high school. Completion II consists of students who graduated, continued high school, or received GEDs.

Table 3
 Longitudinal Completion/Student Status Rates, Grades 9-12, by Student Group, Texas Public Schools, Class of 2003:
 District and Campus Listing

District	Campus	Final status ^a	Number	Number	Rate (%)				Econ. dis.	
				in class	All students	Afr. Am.	His-panic	White		
GILMER ISD		Completion I	142	150	94.7	96.7	100.0	93.9	89.7	
		Completion II	145	150	96.7	96.7	100.0	96.5	89.7	
		Graduated	139	150	92.7	96.7	100.0	91.2	84.6	
		Continued HS	-	150	-	-	-	-	-	
		Received GED	-	150	-	-	-	-	-	
		Dropped Out	5	150	3.3	-	-	-	-	
		GILMER H S	Completion I	142	150	94.7	96.7	100.0	93.9	89.7
			Completion II	145	150	96.7	96.7	100.0	96.5	89.7
			Graduated	139	150	92.7	96.7	100.0	91.2	84.6
			Continued HS	-	150	-	-	-	-	-
Received GED	-		150	-	-	-	-	-		
Dropped Out	5		150	3.3	-	-	-	-		
GIRLS & BOYS PREP ACAD		Completion I	8	15	53.3	53.3	-	-	-	
		Completion II	11	15	73.3	73.3	-	-	-	
		Graduated	-	15	-	-	-	-	-	
		Continued HS	8	15	53.3	53.3	-	-	-	
		Received GED	-	15	-	-	-	-	-	
		Dropped Out	-	15	-	-	-	-	-	
		GIRLS & BOYS PREP AC	Completion I	8	15	53.3	53.3	-	-	-
			Completion II	11	15	73.3	73.3	-	-	-
			Graduated	-	15	-	-	-	-	-
			Continued HS	8	15	53.3	53.3	-	-	-
Received GED	-		15	-	-	-	-	-		
Dropped Out	-		15	-	-	-	-	-		
GLADEWATER ISD		Completion I	111	119	93.3	100.0	100.0	91.5	94.3	
		Completion II	115	119	96.6	100.0	100.0	95.7	97.1	
		Graduated	107	119	89.9	94.1	100.0	88.3	88.6	
		Continued HS	-	119	-	-	-	-	-	
		Received GED	-	119	-	-	-	-	-	
		Dropped Out	-	119	-	-	-	-	-	
		GLADEWATER H S	Completion I	111	119	93.3	100.0	100.0	91.5	94.3
			Completion II	115	119	96.6	100.0	100.0	95.7	97.1
			Graduated	107	119	89.9	94.1	100.0	88.3	88.6
			Continued HS	-	119	-	-	-	-	-
Received GED	-		119	-	-	-	-	-		
Dropped Out	-		119	-	-	-	-	-		
GLASSCOCK COUNTY ISD		Completion I	30	30	100.0	-	100.0	100.0	100.0	
		Completion II	30	30	100.0	-	100.0	100.0	100.0	
		Graduated	29	30	96.7	-	90.0	100.0	90.0	
		Continued HS	-	30	-	-	-	-	-	
		Received GED	-	30	-	-	-	-	-	
		Dropped Out	-	30	-	-	-	-	-	
		GLASSCOCK COUNTY H S	Completion I	30	30	100.0	-	100.0	100.0	100.0
			Completion II	30	30	100.0	-	100.0	100.0	100.0
			Graduated	29	30	96.7	-	90.0	100.0	90.0
			Continued HS	-	30	-	-	-	-	-
Received GED	-		30	-	-	-	-	-		
Dropped Out	-		30	-	-	-	-	-		
GLEN ROSE ISD		Completion I	122	125	97.6	-	92.3	99.0	87.0	
		Completion II	123	125	98.4	-	96.2	99.0	91.3	
		Graduated	120	125	96.0	-	84.6	99.0	78.3	
		Continued HS	-	125	-	-	-	-	-	
		Received GED	-	125	-	-	-	-	-	
		Dropped Out	-	125	-	-	-	-	-	
		GLEN ROSE H S	Completion I	119	122	97.5	-	92.0	98.9	87.0
			Completion II	120	122	98.4	-	96.0	98.9	91.3
			Graduated	117	122	95.9	-	84.0	98.9	78.3
			Continued HS	-	122	-	-	-	-	-
Received GED	-		122	-	-	-	-	-		
Dropped Out	-		122	-	-	-	-	-		
GODLEY ISD		Completion I	70	74	94.6	-	100.0	93.8	100.0	
		Completion II	73	74	98.6	-	100.0	98.5	100.0	
		Graduated	69	74	93.2	-	100.0	92.3	100.0	
		Continued HS	-	74	-	-	-	-	-	
		Received GED	-	74	-	-	-	-	-	
		Dropped Out	-	74	-	-	-	-	-	

Note. A dash (-) indicates data are not reported to protect student anonymity.
^aCompletion I consists of students who graduated or continued high school. Completion II consists of students who graduated, continued high school, or received GEDs.

Table 3
 Longitudinal Completion/Student Status Rates, Grades 9-12, by Student Group, Texas Public Schools, Class of 2003:
 District and Campus Listing

District	Campus	Final status ^a	Number	Number in class	Rate (%)				
					All students	Afr. Am.	Hispanic	White	Econ. dis.
GODLEY ISD	GODLEY H S	Completion I	70	74	94.6	-	100.0	93.8	100.0
		Completion II	73	74	98.6	-	100.0	98.5	100.0
		Graduated	69	74	93.2	-	100.0	92.3	100.0
		Continued HS	-	74	-	-	-	-	-
		Received GED	-	74	-	-	-	-	-
		Dropped Out	-	74	-	-	-	-	-
GOLD BURG ISD		Completion I	11	12	91.7	-	-	91.7	-
		Completion II	12	12	100.0	-	-	100.0	-
		Graduated	11	12	91.7	-	-	91.7	-
		Continued HS	-	12	-	-	-	-	-
		Received GED	-	12	-	-	-	-	-
		Dropped Out	-	12	-	-	-	-	-
	GOLD BURG H S	Completion I	11	12	91.7	-	-	91.7	-
		Completion II	12	12	100.0	-	-	100.0	-
		Graduated	11	12	91.7	-	-	91.7	-
		Continued HS	-	12	-	-	-	-	-
		Received GED	-	12	-	-	-	-	-
		Dropped Out	-	12	-	-	-	-	-
GOLDTHWAITE ISD		Completion I	33	33	100.0	-	100.0	100.0	-
		Completion II	33	33	100.0	-	100.0	100.0	-
		Graduated	33	33	100.0	-	100.0	100.0	-
		Continued HS	-	33	-	-	-	-	-
		Received GED	-	33	-	-	-	-	-
		Dropped Out	-	33	-	-	-	-	-
	GOLDTHWAITE HIGH SCH	Completion I	33	33	100.0	-	100.0	100.0	-
		Completion II	33	33	100.0	-	100.0	100.0	-
		Graduated	33	33	100.0	-	100.0	100.0	-
		Continued HS	-	33	-	-	-	-	-
		Received GED	-	33	-	-	-	-	-
		Dropped Out	-	33	-	-	-	-	-
GOLIAD ISD		Completion I	97	98	99.0	-	100.0	98.4	100.0
		Completion II	97	98	99.0	-	100.0	98.4	100.0
		Graduated	97	98	99.0	-	100.0	98.4	100.0
		Continued HS	-	98	-	-	-	-	-
		Received GED	-	98	-	-	-	-	-
		Dropped Out	-	98	-	-	-	-	-
	GOLIAD H S	Completion I	97	98	99.0	-	100.0	98.4	100.0
		Completion II	97	98	99.0	-	100.0	98.4	100.0
		Graduated	97	98	99.0	-	100.0	98.4	100.0
		Continued HS	-	98	-	-	-	-	-
		Received GED	-	98	-	-	-	-	-
		Dropped Out	-	98	-	-	-	-	-
GONZALES ISD		Completion I	153	160	95.6	92.9	98.5	93.7	100.0
		Completion II	157	160	98.1	92.9	100.0	97.5	100.0
		Graduated	144	160	90.0	92.9	88.1	91.1	89.8
		Continued HS	9	160	5.6	-	10.4	-	10.2
		Received GED	-	160	-	-	-	-	-
		Dropped Out	-	160	-	-	-	-	-
	GONZALES H S	Completion I	135	142	95.1	90.9	98.2	93.4	100.0
		Completion II	139	142	97.9	90.9	100.0	97.4	100.0
		Graduated	131	142	92.3	90.9	94.5	90.8	95.6
		Continued HS	-	142	-	-	-	-	-
		Received GED	-	142	-	-	-	-	-
		Dropped Out	-	142	-	-	-	-	-
GOODRICH ISD		Completion I	16	17	94.1	-	100.0	87.5	100.0
		Completion II	17	17	100.0	-	100.0	100.0	100.0
		Graduated	16	17	94.1	-	100.0	87.5	100.0
		Continued HS	-	17	-	-	-	-	-
		Received GED	-	17	-	-	-	-	-
		Dropped Out	-	17	-	-	-	-	-
	GOODRICH H S	Completion I	16	17	94.1	-	100.0	87.5	100.0
		Completion II	17	17	100.0	-	100.0	100.0	100.0
		Graduated	16	17	94.1	-	100.0	87.5	100.0
		Continued HS	-	17	-	-	-	-	-
		Received GED	-	17	-	-	-	-	-
		Dropped Out	-	17	-	-	-	-	-

Note. A dash (-) indicates data are not reported to protect student anonymity.

^aCompletion I consists of students who graduated or continued high school. Completion II consists of students who graduated, continued high school, or received GEDs.

Table 3
 Longitudinal Completion/Student Status Rates, Grades 9-12, by Student Group, Texas Public Schools, Class of 2003:
 District and Campus Listing

District	Campus	Final status ^a	Number	Number		Rate (%)			
				in class	All students	Afr. Am.	His-panic	White	Econ. dis.
GOOSE CREEK CISD		Completion I	1,005	1,112	90.4	91.2	87.2	92.2	87.9
		Completion II	1,045	1,112	94.0	92.6	90.3	97.2	91.2
		Graduated	909	1,112	81.7	82.4	75.7	86.1	77.0
		Continued HS	96	1,112	8.6	8.8	11.5	6.0	10.9
		Received GED	40	1,112	3.6	-	3.1	5.0	3.3
		Dropped Out	67	1,112	6.0	7.4	9.7	2.8	8.8
	ALTER SCH	Completion I	34	38	89.5	100.0	100.0	71.4	91.7
		Completion II	36	38	94.7	100.0	100.0	85.7	91.7
		Graduated	20	38	52.6	100.0	50.0	35.7	54.2
		Continued HS	14	38	36.8	-	50.0	35.7	37.5
		Received GED	-	38	-	-	-	-	-
		Dropped Out	-	38	-	-	-	-	-
	LEE H S	Completion I	445	493	90.3	90.0	88.6	92.0	89.9
		Completion II	464	493	94.1	90.0	93.3	97.2	92.4
		Graduated	411	493	83.4	82.0	81.0	87.5	81.1
		Continued HS	34	493	6.9	8.0	7.6	4.5	8.8
		Received GED	19	493	3.9	-	4.8	5.1	2.5
		Dropped Out	29	493	5.9	10.0	6.7	2.8	7.6
	NIGHT SCHOOL	Completion I	21	27	77.8	83.3	76.5	-	62.5
		Completion II	23	27	85.2	83.3	82.4	-	75.0
		Graduated	-	27	-	-	-	-	-
		Continued HS	19	27	70.4	83.3	64.7	-	62.5
		Received GED	-	27	-	-	-	-	-
		Dropped Out	-	27	-	-	-	-	-
	SP ED CTR	Completion I	-	1	-	-	-	-	-
		Completion II	-	1	-	-	-	-	-
		Graduated	-	1	-	-	-	-	-
Continued HS		-	1	-	-	-	-	-	
Received GED		-	1	-	-	-	-	-	
Dropped Out		-	1	-	-	-	-	-	
STERLING H S	Completion I	502	551	91.1	92.4	84.8	93.4	85.3	
	Completion II	519	551	94.2	95.7	85.5	97.7	90.0	
	Graduated	474	551	86.0	87.0	78.6	88.8	78.7	
	Continued HS	28	551	5.1	5.4	6.2	4.6	6.7	
	Received GED	17	551	3.1	-	-	4.3	4.7	
	Dropped Out	32	551	5.8	-	14.5	2.3	10.0	
GORDON ISD	Completion I	17	19	89.5	-	-	93.3	87.5	
	Completion II	17	19	89.5	-	-	93.3	87.5	
	Graduated	17	19	89.5	-	-	93.3	87.5	
	Continued HS	-	19	-	-	-	-	-	
	Received GED	-	19	-	-	-	-	-	
	Dropped Out	-	19	-	-	-	-	-	
GORDON SCHOOL	Completion I	17	19	89.5	-	-	93.3	87.5	
	Completion II	17	19	89.5	-	-	93.3	87.5	
	Graduated	17	19	89.5	-	-	93.3	87.5	
	Continued HS	-	19	-	-	-	-	-	
	Received GED	-	19	-	-	-	-	-	
	Dropped Out	-	19	-	-	-	-	-	
GORMAN ISD	Completion I	34	34	100.0	-	100.0	100.0	100.0	
	Completion II	34	34	100.0	-	100.0	100.0	100.0	
	Graduated	32	34	94.1	-	100.0	91.3	95.0	
	Continued HS	-	34	-	-	-	-	-	
	Received GED	-	34	-	-	-	-	-	
	Dropped Out	-	34	-	-	-	-	-	
GORMAN H S	Completion I	34	34	100.0	-	100.0	100.0	100.0	
	Completion II	34	34	100.0	-	100.0	100.0	100.0	
	Graduated	32	34	94.1	-	100.0	91.3	95.0	
	Continued HS	-	34	-	-	-	-	-	
	Received GED	-	34	-	-	-	-	-	
	Dropped Out	-	34	-	-	-	-	-	
GRADY ISD	Completion I	13	14	92.9	-	-	100.0	-	
	Completion II	13	14	92.9	-	-	100.0	-	
	Graduated	13	14	92.9	-	-	100.0	-	
	Continued HS	-	14	-	-	-	-	-	
	Received GED	-	14	-	-	-	-	-	
	Dropped Out	-	14	-	-	-	-	-	

Note. A dash (-) indicates data are not reported to protect student anonymity.

^aCompletion I consists of students who graduated or continued high school. Completion II consists of students who graduated, continued high school, or received GEDs.

Table 3
 Longitudinal Completion/Student Status Rates, Grades 9-12, by Student Group, Texas Public Schools, Class of 2003:
 District and Campus Listing

District	Campus	Final status ^a	Number	Number in class	Rate (%)				
					All students	Afr. Am.	Hispanic	White	Econ. dis.
GRADY ISD	GRADY SCHOOL	Completion I	13	14	92.9	-	-	100.0	-
		Completion II	13	14	92.9	-	-	100.0	-
		Graduated	13	14	92.9	-	-	100.0	-
		Continued HS	-	14	-	-	-	-	-
		Received GED	-	14	-	-	-	-	-
		Dropped Out	-	14	-	-	-	-	-
GRAFORD ISD		Completion I	19	19	100.0	-	-	100.0	100.0
		Completion II	19	19	100.0	-	-	100.0	100.0
		Graduated	19	19	100.0	-	-	100.0	100.0
		Continued HS	-	19	-	-	-	-	-
		Received GED	-	19	-	-	-	-	-
		Dropped Out	-	19	-	-	-	-	-
	GRAFORD H S	Completion I	19	19	100.0	-	-	100.0	100.0
		Completion II	19	19	100.0	-	-	100.0	100.0
		Graduated	19	19	100.0	-	-	100.0	100.0
		Continued HS	-	19	-	-	-	-	-
		Received GED	-	19	-	-	-	-	-
		Dropped Out	-	19	-	-	-	-	-
GRAHAM ISD		Completion I	173	175	98.9	-	96.2	99.3	100.0
		Completion II	174	175	99.4	-	100.0	99.3	100.0
		Graduated	157	175	89.7	-	84.6	90.5	64.0
		Continued HS	16	175	9.1	-	-	8.8	36.0
		Received GED	-	175	-	-	-	-	-
		Dropped Out	-	175	-	-	-	-	-
	GRAHAM H S	Completion I	157	159	98.7	-	95.7	99.3	100.0
		Completion II	158	159	99.4	-	100.0	99.3	100.0
		Graduated	154	159	96.9	-	95.7	97.0	82.4
		Continued HS	-	159	-	-	-	-	-
		Received GED	-	159	-	-	-	-	-
		Dropped Out	-	159	-	-	-	-	-
	GRAHAM LEARNING CTR	Completion I	16	16	100.0	-	-	100.0	100.0
		Completion II	16	16	100.0	-	-	100.0	100.0
		Graduated	-	16	-	-	-	-	-
		Continued HS	13	16	81.3	-	-	76.9	75.0
		Received GED	-	16	-	-	-	-	-
		Dropped Out	-	16	-	-	-	-	-
GRANBURY ISD		Completion I	390	451	86.5	-	80.0	87.1	72.1
		Completion II	425	451	94.2	-	86.0	95.2	85.2
		Graduated	362	451	80.3	-	64.0	82.1	59.0
		Continued HS	28	451	6.2	-	16.0	5.1	13.1
		Received GED	35	451	7.8	-	-	8.1	13.1
		Dropped Out	26	451	5.8	-	14.0	4.8	14.8
	BEHAVIOR TRANSITION	Completion I	-	1	-	-	-	-	-
		Completion II	-	1	-	-	-	-	-
		Graduated	-	1	-	-	-	-	-
		Continued HS	-	1	-	-	-	-	-
		Received GED	-	1	-	-	-	-	-
		Dropped Out	-	1	-	-	-	-	-
	GRANBURY H S	Completion I	369	427	86.4	-	78.3	87.3	70.9
		Completion II	402	427	94.1	-	84.8	95.2	85.5
		Graduated	351	427	82.2	-	67.4	83.8	61.8
		Continued HS	18	427	4.2	-	10.9	3.4	9.1
		Received GED	33	427	7.7	-	-	8.0	14.5
		Dropped Out	25	427	5.9	-	15.2	4.8	14.5
	S T A R S ACADEMY	Completion I	19	22	86.4	-	-	83.3	83.3
		Completion II	21	22	95.5	-	-	94.4	83.3
		Graduated	10	22	45.5	-	-	50.0	-
		Continued HS	9	22	40.9	-	-	33.3	-
		Received GED	-	22	-	-	-	-	-
		Dropped Out	-	22	-	-	-	-	-
GRAND PRAIRIE ISD	Completion I	1,116	1,248	89.4	95.0	86.7	89.2	89.4	
	Completion II	1,175	1,248	94.2	96.0	90.9	96.1	92.8	
	Graduated	998	1,248	80.0	86.0	73.0	84.3	74.8	
	Continued HS	118	1,248	9.5	9.0	13.7	4.9	14.7	
	Received GED	59	1,248	4.7	-	4.2	6.9	3.4	
	Dropped Out	73	1,248	5.8	4.0	9.1	3.9	7.2	

Note. A dash (-) indicates data are not reported to protect student anonymity.

^aCompletion I consists of students who graduated or continued high school. Completion II consists of students who graduated, continued high school, or received GEDs.

Table 3
 Longitudinal Completion/Student Status Rates, Grades 9-12, by Student Group, Texas Public Schools, Class of 2003:
 District and Campus Listing

District	Campus	Final status ^a	Number	Number	Rate (%)				
				in class	All students	Afr. Am.	His-panic	White	Econ. dis.
GRAND PRAIRIE ISD	GRAND PRAIRIE H S	Completion I	545	592	92.1	92.9	91.6	92.8	93.6
		Completion II	559	592	94.4	92.9	92.9	97.2	94.7
		Graduated	489	592	82.6	82.9	79.5	87.2	80.8
		Continued HS	56	592	9.5	10.0	12.1	5.6	12.8
		Received GED	14	592	2.4	-	-	4.4	-
		Dropped Out	33	592	5.6	7.1	7.1	2.8	5.3
	LAMAR ALTERNATIVE ED	Completion I	-	4	-	-	-	-	-
		Completion II	-	4	-	-	-	-	-
		Graduated	-	4	-	-	-	-	-
		Continued HS	-	4	-	-	-	-	-
		Received GED	-	4	-	-	-	-	-
		Dropped Out	-	4	-	-	-	-	-
	LLOYD BOZE SECONDARY	Completion I	25	28	89.3	100.0	100.0	-	100.0
		Completion II	26	28	92.9	100.0	100.0	-	100.0
		Graduated	7	28	25.0	-	31.3	-	-
		Continued HS	18	28	64.3	100.0	68.8	-	80.0
		Received GED	-	28	-	-	-	-	-
		Dropped Out	-	28	-	-	-	-	-
	S E R	Completion I	-	47	-	-	-	-	-
		Completion II	34	47	72.3	-	61.5	94.4	61.5
Graduated		-	47	-	-	-	-	-	
Continued HS		-	47	-	-	-	-	-	
Received GED		30	47	63.8	-	57.7	83.3	61.5	
Dropped Out		13	47	27.7	-	38.5	-	38.5	
SO GRAND PRAIRIE H S	Completion I	538	577	93.2	97.5	88.9	93.1	89.1	
	Completion II	552	577	95.7	99.2	90.8	96.2	91.4	
	Graduated	500	577	86.7	93.4	77.1	89.6	74.2	
	Continued HS	38	577	6.6	4.1	11.8	3.5	14.8	
	Received GED	14	577	2.4	-	-	3.1	-	
	Dropped Out	25	577	4.3	-	9.2	3.8	8.6	
GRAND SALINE ISD	GRAND SALINE H S	Completion I	77	86	89.5	-	75.0	91.0	85.7
		Completion II	83	86	96.5	-	87.5	97.4	92.9
		Graduated	76	86	88.4	-	75.0	89.7	85.7
		Continued HS	-	86	-	-	-	-	-
		Received GED	6	86	7.0	-	-	6.4	-
		Dropped Out	-	86	-	-	-	-	-
	VAN ZANDT CO YOUTH M	Completion I	-	5	-	-	-	-	-
		Completion II	5	5	100.0	-	-	-	-
		Graduated	-	5	-	-	-	-	-
		Continued HS	-	5	-	-	-	-	-
		Received GED	5	5	100.0	-	-	-	-
		Dropped Out	-	5	-	-	-	-	-
GRANDFALLS-ROYALTY ISD	GRANDFALLS-ROYALTY S	Completion I	8	8	100.0	-	-	-	-
		Completion II	8	8	100.0	-	-	-	-
		Graduated	8	8	100.0	-	-	-	-
		Continued HS	-	8	-	-	-	-	-
		Received GED	-	8	-	-	-	-	-
		Dropped Out	-	8	-	-	-	-	-
	GRANDVIEW ISD	Completion I	71	74	95.9	-	100.0	95.5	91.7
		Completion II	73	74	98.6	-	100.0	98.5	100.0
		Graduated	71	74	95.9	-	100.0	95.5	91.7
		Continued HS	-	74	-	-	-	-	-
		Received GED	-	74	-	-	-	-	-
		Dropped Out	-	74	-	-	-	-	-

Note. A dash (-) indicates data are not reported to protect student anonymity.
^aCompletion I consists of students who graduated or continued high school. Completion II consists of students who graduated, continued high school, or received GEDs.

Table 3
 Longitudinal Completion/Student Status Rates, Grades 9-12, by Student Group, Texas Public Schools, Class of 2003:
 District and Campus Listing

District	Campus	Final status ^a	Number	Number in class	Rate (%)				
					All students	Afr. Am.	Hispanic	White	Econ. dis.
GRANDVIEW ISD	GRANDVIEW H S	Completion I	71	74	95.9	-	100.0	95.5	91.7
		Completion II	73	74	98.6	-	100.0	98.5	100.0
		Graduated	71	74	95.9	-	100.0	95.5	91.7
		Continued HS	-	74	-	-	-	-	-
		Received GED	-	74	-	-	-	-	-
		Dropped Out	-	74	-	-	-	-	
GRANGER ISD		Completion I	35	36	97.2	-	87.5	100.0	92.3
		Completion II	36	36	100.0	-	100.0	100.0	100.0
		Graduated	35	36	97.2	-	87.5	100.0	92.3
		Continued HS	-	36	-	-	-	-	-
		Received GED	-	36	-	-	-	-	-
		Dropped Out	-	36	-	-	-	-	-
	GRANGER SCHOOL	Completion I	35	36	97.2	-	87.5	100.0	92.3
		Completion II	36	36	100.0	-	100.0	100.0	100.0
		Graduated	35	36	97.2	-	87.5	100.0	92.3
		Continued HS	-	36	-	-	-	-	-
		Received GED	-	36	-	-	-	-	
		Dropped Out	-	36	-	-	-	-	
GRAPE CREEK ISD		Completion I	60	60	100.0	-	100.0	100.0	100.0
		Completion II	60	60	100.0	-	100.0	100.0	100.0
		Graduated	53	60	88.3	-	71.4	93.3	78.9
		Continued HS	7	60	11.7	-	-	-	-
		Received GED	-	60	-	-	-	-	-
		Dropped Out	-	60	-	-	-	-	-
	FAIRVIEW DAEP	Completion I	-	1	-	-	-	-	-
		Completion II	-	1	-	-	-	-	-
		Graduated	-	1	-	-	-	-	-
		Continued HS	-	1	-	-	-	-	-
		Received GED	-	1	-	-	-	-	
		Dropped Out	-	1	-	-	-	-	
GRAPE CREEK H S	Completion I	58	58	100.0	-	100.0	100.0	100.0	
	Completion II	58	58	100.0	-	100.0	100.0	100.0	
	Graduated	52	58	89.7	-	75.0	93.3	82.4	
	Continued HS	6	58	10.3	-	-	-	-	
	Received GED	-	58	-	-	-	-	-	
	Dropped Out	-	58	-	-	-	-	-	
GRAPELAND ISD		Completion I	49	50	98.0	100.0	-	97.4	100.0
		Completion II	50	50	100.0	100.0	-	100.0	100.0
		Graduated	48	50	96.0	100.0	-	94.9	92.3
		Continued HS	-	50	-	-	-	-	-
		Received GED	-	50	-	-	-	-	-
		Dropped Out	-	50	-	-	-	-	-
	GRAPELAND H S	Completion I	49	50	98.0	100.0	-	97.4	100.0
		Completion II	50	50	100.0	100.0	-	100.0	100.0
		Graduated	48	50	96.0	100.0	-	94.9	92.3
		Continued HS	-	50	-	-	-	-	-
		Received GED	-	50	-	-	-	-	
		Dropped Out	-	50	-	-	-	-	
GRAPEVINE - COLLEYVILLE		Completion I	1,014	1,041	97.4	93.9	93.7	97.8	90.5
		Completion II	1,028	1,041	98.8	100.0	94.9	99.0	95.2
		Graduated	994	1,041	95.5	87.9	86.1	96.4	61.9
		Continued HS	20	1,041	1.9	-	7.6	1.3	28.6
		Received GED	14	1,041	1.3	-	-	1.2	-
		Dropped Out	13	1,041	1.2	-	-	1.0	-
	COLLEYVILLE HERITAGE	Completion I	491	505	97.2	100.0	93.6	97.4	100.0
		Completion II	497	505	98.4	100.0	95.7	98.6	100.0
		Graduated	484	505	95.8	93.3	87.2	96.7	-
		Continued HS	7	505	1.4	-	-	-	-
		Received GED	6	505	1.2	-	1.2	-	
		Dropped Out	8	505	1.6	-	1.4	-	
GRAPEVINE H S	Completion I	501	513	97.7	88.9	93.3	98.2	86.7	
	Completion II	508	513	99.0	100.0	93.3	99.3	93.3	
	Graduated	493	513	96.1	83.3	86.7	97.1	60.0	
	Continued HS	8	513	1.6	-	-	1.1	-	
	Received GED	7	513	1.4	-	-	1.1	-	
	Dropped Out	5	513	1.0	-	-	-	-	

Note. A dash (-) indicates data are not reported to protect student anonymity.

^aCompletion I consists of students who graduated or continued high school. Completion II consists of students who graduated, continued high school, or received GEDs.

Table 3
 Longitudinal Completion/Student Status Rates, Grades 9-12, by Student Group, Texas Public Schools, Class of 2003:
 District and Campus Listing

District	Campus	Final status ^a	Number	Number	Rate (%)				
				in class	All students	Afr. Am.	Hispanic	White	Econ. dis.
GRAPEVINE-COLLEYVILLE	THE BRIDGES ACAD ALT	Completion I	22	23	95.7	-	-	95.0	-
		Completion II	23	23	100.0	-	-	100.0	-
		Graduated	17	23	73.9	-	-	75.0	-
		Continued HS	5	23	21.7	-	-	-	-
		Received GED	-	23	-	-	-	-	-
		Dropped Out	-	23	-	-	-	-	-
GREENVILLE ISD		Completion I	327	391	83.6	76.8	87.0	85.4	77.9
		Completion II	349	391	89.3	77.9	88.9	93.8	79.8
		Graduated	277	391	70.8	60.0	66.7	75.8	62.5
		Continued HS	50	391	12.8	16.8	20.4	9.6	15.4
		Received GED	22	391	5.6	-	-	8.3	-
		Dropped Out	42	391	10.7	22.1	11.1	6.3	20.2
	GREENVILLE H S	Completion I	277	331	83.7	74.7	86.4	86.6	74.7
		Completion II	291	331	87.9	75.9	86.4	93.1	75.9
		Graduated	263	331	79.5	66.3	79.5	84.7	69.0
		Continued HS	14	331	4.2	8.4	-	-	5.7
		Received GED	14	331	4.2	-	-	6.4	-
		Dropped Out	40	331	12.1	24.1	13.6	6.9	24.1
	HUNT COUNTY JUVENILE	Completion I	-	4	-	-	-	-	-
		Completion II	-	4	-	-	-	-	-
		Graduated	-	4	-	-	-	-	-
		Continued HS	-	4	-	-	-	-	-
		Received GED	-	4	-	-	-	-	-
		Dropped Out	-	4	-	-	-	-	-
NEW HORIZONS LEARNIN	Completion I	48	55	87.3	90.9	90.0	85.3	100.0	
	Completion II	54	55	98.2	90.9	100.0	100.0	100.0	
	Graduated	12	55	21.8	-	-	29.4	-	
	Continued HS	36	55	65.5	81.8	80.0	55.9	78.6	
	Received GED	6	55	10.9	-	-	14.7	-	
	Dropped Out	-	55	-	-	-	-	-	
GREENWOOD ISD		Completion I	103	108	95.4	-	100.0	94.3	78.6
		Completion II	106	108	98.1	-	100.0	97.7	85.7
		Graduated	102	108	94.4	-	100.0	93.1	71.4
		Continued HS	-	108	-	-	-	-	-
		Received GED	-	108	-	-	-	-	-
		Dropped Out	-	108	-	-	-	-	-
	GREENWOOD H S	Completion I	103	108	95.4	-	100.0	94.3	78.6
		Completion II	106	108	98.1	-	100.0	97.7	85.7
		Graduated	102	108	94.4	-	100.0	93.1	71.4
		Continued HS	-	108	-	-	-	-	-
GREGORY-PORTLAND ISD		Completion I	298	312	95.5	100.0	95.7	95.0	95.3
		Completion II	311	312	99.7	100.0	98.9	100.0	100.0
		Graduated	289	312	92.6	100.0	89.4	93.6	88.4
		Continued HS	9	312	2.9	-	6.4	-	-
		Received GED	13	312	4.2	-	-	5.0	-
		Dropped Out	-	312	-	-	-	-	-
	GREGORY-PORTLAND H S	Completion I	298	312	95.5	100.0	95.7	95.0	95.3
		Completion II	311	312	99.7	100.0	98.9	100.0	100.0
		Graduated	289	312	92.6	100.0	89.4	93.6	88.4
		Continued HS	9	312	2.9	-	6.4	-	-
GROESBECK ISD		Completion I	132	135	97.8	93.8	92.3	99.1	94.9
		Completion II	134	135	99.3	100.0	92.3	100.0	97.4
		Graduated	131	135	97.0	93.8	92.3	98.1	92.3
		Continued HS	-	135	-	-	-	-	-
		Received GED	-	135	-	-	-	-	-
		Dropped Out	-	135	-	-	-	-	-
	GROESBECK H S	Completion I	126	129	97.7	93.8	91.7	99.0	94.9
		Completion II	128	129	99.2	100.0	91.7	100.0	97.4
		Graduated	125	129	96.9	93.8	91.7	98.0	92.3
		Continued HS	-	129	-	-	-	-	-
	Received GED	-	129	-	-	-	-	-	
	Dropped Out	-	129	-	-	-	-	-	

Note. A dash (-) indicates data are not reported to protect student anonymity.
^aCompletion I consists of students who graduated or continued high school. Completion II consists of students who graduated, continued high school, or received GEDs.

Table 3
 Longitudinal Completion/Student Status Rates, Grades 9-12, by Student Group, Texas Public Schools, Class of 2003:
 District and Campus Listing

District	Campus	Final status ^a	Number	Number in class	Rate (%)				
					All students	Afr. Am.	Hispanic	White	Econ. dis.
GROOM ISD		Completion I	18	18	100.0	-	-	100.0	-
		Completion II	18	18	100.0	-	-	100.0	-
		Graduated	18	18	100.0	-	-	100.0	-
		Continued HS	-	18	-	-	-	-	-
		Received GED	-	18	-	-	-	-	-
		Dropped Out	-	18	-	-	-	-	-
	GROOM SCHOOL	Completion I	18	18	100.0	-	-	100.0	-
		Completion II	18	18	100.0	-	-	100.0	-
		Graduated	18	18	100.0	-	-	100.0	-
		Continued HS	-	18	-	-	-	-	-
		Received GED	-	18	-	-	-	-	-
		Dropped Out	-	18	-	-	-	-	-
GROVETON ISD		Completion I	52	56	92.9	83.3	-	93.6	87.5
		Completion II	53	56	94.6	83.3	-	95.7	93.8
		Graduated	50	56	89.3	-	-	91.5	87.5
		Continued HS	-	56	-	-	-	-	-
		Received GED	-	56	-	-	-	-	-
		Dropped Out	-	56	-	-	-	-	-
	GROVETON J H-H S	Completion I	52	55	94.5	83.3	-	95.7	93.3
		Completion II	52	55	94.5	83.3	-	95.7	93.3
		Graduated	50	55	90.9	-	-	93.5	93.3
		Continued HS	-	55	-	-	-	-	-
		Received GED	-	55	-	-	-	-	-
		Dropped Out	-	55	-	-	-	-	-
GRUVER ISD		Completion I	32	33	97.0	-	100.0	95.0	100.0
		Completion II	33	33	100.0	-	100.0	100.0	100.0
		Graduated	31	33	93.9	-	92.3	95.0	92.9
		Continued HS	-	33	-	-	-	-	-
		Received GED	-	33	-	-	-	-	-
		Dropped Out	-	33	-	-	-	-	-
	GRUVER H S	Completion I	32	33	97.0	-	100.0	95.0	100.0
		Completion II	33	33	100.0	-	100.0	100.0	100.0
		Graduated	31	33	93.9	-	92.3	95.0	92.9
		Continued HS	-	33	-	-	-	-	-
		Received GED	-	33	-	-	-	-	-
		Dropped Out	-	33	-	-	-	-	-
GULF SHORES ACADEMY		Completion I	340	363	93.7	94.8	91.7	72.7	95.5
		Completion II	362	363	99.7	99.7	100.0	100.0	99.1
		Graduated	155	363	42.7	42.7	41.7	-	45.5
		Continued HS	185	363	51.0	52.1	50.0	45.5	50.0
		Received GED	22	363	6.1	4.9	8.3	-	-
		Dropped Out	-	363	-	-	-	-	-
	GULF SHORES ACADEMY	Completion I	224	235	95.3	95.6	100.0	-	97.2
		Completion II	234	235	99.6	99.5	100.0	100.0	98.6
		Graduated	116	235	49.4	47.6	69.6	-	52.8
		Continued HS	108	235	46.0	48.1	30.4	-	44.4
		Received GED	10	235	4.3	3.9	-	-	-
		Dropped Out	-	235	-	-	-	-	-
GUNTER ISD		Completion I	60	62	96.8	-	100.0	96.1	86.7
		Completion II	61	62	98.4	-	100.0	98.0	93.3
		Graduated	60	62	96.8	-	100.0	96.1	86.7
		Continued HS	-	62	-	-	-	-	-
		Received GED	-	62	-	-	-	-	-
		Dropped Out	-	62	-	-	-	-	-
	GUNTER H S	Completion I	60	62	96.8	-	100.0	96.1	86.7
		Completion II	61	62	98.4	-	100.0	98.0	93.3
		Graduated	60	62	96.8	-	100.0	96.1	86.7
		Continued HS	-	62	-	-	-	-	-
		Received GED	-	62	-	-	-	-	-
		Dropped Out	-	62	-	-	-	-	-
GUSTINE ISD	Completion I	14	15	93.3	-	-	100.0	-	
	Completion II	14	15	93.3	-	-	100.0	-	
	Graduated	14	15	93.3	-	-	100.0	-	
	Continued HS	-	15	-	-	-	-	-	
	Received GED	-	15	-	-	-	-	-	
	Dropped Out	-	15	-	-	-	-	-	

Note. A dash (-) indicates data are not reported to protect student anonymity.

^aCompletion I consists of students who graduated or continued high school. Completion II consists of students who graduated, continued high school, or received GEDs.

Table 3
 Longitudinal Completion/Student Status Rates, Grades 9-12, by Student Group, Texas Public Schools, Class of 2003:
 District and Campus Listing

District	Campus	Final status ^a	Number	Number	Rate (%)				Econ. dis.
				in class	All students	Afr. Am.	His-panic	White	
GUSTINE ISD	GUSTINE SCHOOL	Completion I	14	15	93.3	-	-	100.0	-
		Completion II	14	15	93.3	-	-	100.0	-
		Graduated	14	15	93.3	-	-	100.0	-
		Continued HS	-	15	-	-	-	-	-
		Received GED	-	15	-	-	-	-	-
		Dropped Out	-	15	-	-	-	-	-
GUTHRIE CSD	GUTHRIE SCHOOL	Completion I	9	9	100.0	-	-	100.0	-
		Completion II	9	9	100.0	-	-	100.0	-
		Graduated	9	9	100.0	-	-	100.0	-
		Continued HS	-	9	-	-	-	-	-
		Received GED	-	9	-	-	-	-	-
		Dropped Out	-	9	-	-	-	-	-
	GUTHRIE SCHOOL	Completion I	9	9	100.0	-	-	100.0	-
		Completion II	9	9	100.0	-	-	100.0	-
		Graduated	9	9	100.0	-	-	100.0	-
		Continued HS	-	9	-	-	-	-	-
		Received GED	-	9	-	-	-	-	-
		Dropped Out	-	9	-	-	-	-	-
HALE CENTER ISD	HALE CENTER H S	Completion I	53	59	89.8	-	87.5	91.3	93.9
		Completion II	55	59	93.2	-	87.5	100.0	97.0
		Graduated	53	59	89.8	-	87.5	91.3	93.9
		Continued HS	-	59	-	-	-	-	-
		Received GED	-	59	-	-	-	-	-
		Dropped Out	-	59	-	-	-	-	-
	HALE CENTER H S	Completion I	53	59	89.8	-	87.5	91.3	93.9
		Completion II	55	59	93.2	-	87.5	100.0	97.0
		Graduated	53	59	89.8	-	87.5	91.3	93.9
		Continued HS	-	59	-	-	-	-	-
		Received GED	-	59	-	-	-	-	-
		Dropped Out	-	59	-	-	-	-	-
HALLETTSVILLE ISD	HALLETTSVILLE H S	Completion I	86	91	94.5	83.3	85.7	96.2	100.0
		Completion II	90	91	98.9	100.0	85.7	100.0	100.0
		Graduated	85	91	93.4	83.3	85.7	94.9	100.0
		Continued HS	-	91	-	-	-	-	-
		Received GED	-	91	-	-	-	-	-
		Dropped Out	-	91	-	-	-	-	-
	HALLETTSVILLE H S	Completion I	86	91	94.5	83.3	85.7	96.2	100.0
		Completion II	90	91	98.9	100.0	85.7	100.0	100.0
		Graduated	85	91	93.4	83.3	85.7	94.9	100.0
		Continued HS	-	91	-	-	-	-	-
		Received GED	-	91	-	-	-	-	-
		Dropped Out	-	91	-	-	-	-	-
HALLSVILLE ISD	HALLSVILLE H S	Completion I	250	259	96.5	95.0	85.7	97.0	90.6
		Completion II	254	259	98.1	95.0	85.7	98.7	93.8
		Graduated	242	259	93.4	95.0	85.7	93.5	81.3
		Continued HS	8	259	3.1	-	-	3.4	-
		Received GED	-	259	-	-	-	-	-
		Dropped Out	5	259	1.9	-	-	-	-
	HALLSVILLE H S	Completion I	250	259	96.5	95.0	85.7	97.0	90.6
		Completion II	254	259	98.1	95.0	85.7	98.7	93.8
		Graduated	242	259	93.4	95.0	85.7	93.5	81.3
		Continued HS	8	259	3.1	-	-	3.4	-
		Received GED	-	259	-	-	-	-	-
		Dropped Out	5	259	1.9	-	-	-	-
HAMILTON ISD	HAMILTON H S	Completion I	62	66	93.9	-	-	93.4	76.9
		Completion II	66	66	100.0	-	-	100.0	100.0
		Graduated	61	66	92.4	-	-	91.8	76.9
		Continued HS	-	66	-	-	-	-	-
		Received GED	-	66	-	-	-	-	-
		Dropped Out	-	66	-	-	-	-	-
	HAMILTON H S	Completion I	62	66	93.9	-	-	93.4	76.9
		Completion II	66	66	100.0	-	-	100.0	100.0
		Graduated	61	66	92.4	-	-	91.8	76.9
		Continued HS	-	66	-	-	-	-	-
		Received GED	-	66	-	-	-	-	-
		Dropped Out	-	66	-	-	-	-	-

Note. A dash (-) indicates data are not reported to protect student anonymity.
^aCompletion I consists of students who graduated or continued high school. Completion II consists of students who graduated, continued high school, or received GEDs.

Table 3
 Longitudinal Completion/Student Status Rates, Grades 9-12, by Student Group, Texas Public Schools, Class of 2003:
 District and Campus Listing

District	Campus	Final status ^a	Number	Number in class	Rate (%)					
					All students	Afr. Am.	Hispanic	White	Econ. dis.	
HAMLIN ISD		Completion I	30	33	90.9	-	85.7	91.3	91.7	
		Completion II	33	33	100.0	-	100.0	100.0	100.0	
		Graduated	30	33	90.9	-	85.7	91.3	91.7	
		Continued HS	-	33	-	-	-	-	-	
		Received GED	-	33	-	-	-	-	-	
		Dropped Out	-	33	-	-	-	-	-	
		HAMLIN H S	Completion I	30	33	90.9	-	85.7	91.3	91.7
			Completion II	33	33	100.0	-	100.0	100.0	100.0
			Graduated	30	33	90.9	-	85.7	91.3	91.7
			Continued HS	-	33	-	-	-	-	-
Received GED	-		33	-	-	-	-	-		
Dropped Out	-		33	-	-	-	-	-		
HAMSHIRE-FANNETT ISD		Completion I	138	147	93.9	90.0	100.0	93.8	88.2	
		Completion II	143	147	97.3	100.0	100.0	96.9	94.1	
		Graduated	134	147	91.2	90.0	100.0	90.6	82.4	
		Continued HS	-	147	-	-	-	-	-	
		Received GED	5	147	3.4	-	-	-	-	
		Dropped Out	-	147	-	-	-	-	-	
		HAMSHIRE-FANNETT H S	Completion I	138	147	93.9	90.0	100.0	93.8	88.2
			Completion II	143	147	97.3	100.0	100.0	96.9	94.1
			Graduated	134	147	91.2	90.0	100.0	90.6	82.4
			Continued HS	-	147	-	-	-	-	-
Received GED	5		147	3.4	-	-	-	-		
Dropped Out	-		147	-	-	-	-	-		
HAPPY ISD		Completion I	22	23	95.7	-	-	95.2	87.5	
		Completion II	22	23	95.7	-	-	95.2	87.5	
		Graduated	22	23	95.7	-	-	95.2	87.5	
		Continued HS	-	23	-	-	-	-	-	
		Received GED	-	23	-	-	-	-	-	
		Dropped Out	-	23	-	-	-	-	-	
		HAPPY H S	Completion I	22	23	95.7	-	-	95.2	87.5
			Completion II	22	23	95.7	-	-	95.2	87.5
			Graduated	22	23	95.7	-	-	95.2	87.5
			Continued HS	-	23	-	-	-	-	-
Received GED	-		23	-	-	-	-	-		
Dropped Out	-		23	-	-	-	-	-		
HARDIN ISD		Completion I	93	96	96.9	-	100.0	96.3	90.9	
		Completion II	93	96	96.9	-	100.0	96.3	90.9	
		Graduated	89	96	92.7	-	90.9	92.5	90.9	
		Continued HS	-	96	-	-	-	-	-	
		Received GED	-	96	-	-	-	-	-	
		Dropped Out	-	96	-	-	-	-	-	
		HARDIN H S	Completion I	93	96	96.9	-	100.0	96.3	90.9
			Completion II	93	96	96.9	-	100.0	96.3	90.9
			Graduated	89	96	92.7	-	90.9	92.5	90.9
			Continued HS	-	96	-	-	-	-	-
Received GED	-		96	-	-	-	-	-		
Dropped Out	-		96	-	-	-	-	-		
HARDIN-JEFFERSON ISD		Completion I	140	144	97.2	100.0	-	96.9	100.0	
		Completion II	141	144	97.9	100.0	-	97.7	100.0	
		Graduated	137	144	95.1	100.0	-	95.3	94.1	
		Continued HS	-	144	-	-	-	-	-	
		Received GED	-	144	-	-	-	-	-	
		Dropped Out	-	144	-	-	-	-	-	
		HARDIN-JEFFERSON H S	Completion I	140	144	97.2	100.0	-	96.9	100.0
			Completion II	141	144	97.9	100.0	-	97.7	100.0
			Graduated	137	144	95.1	100.0	-	95.3	94.1
			Continued HS	-	144	-	-	-	-	-
Received GED	-		144	-	-	-	-	-		
Dropped Out	-		144	-	-	-	-	-		
HARLANDALE ISD		Completion I	852	886	96.2	-	95.9	100.0	96.4	
		Completion II	858	886	96.8	-	96.6	100.0	96.8	
		Graduated	765	886	86.3	-	85.7	93.7	86.5	
		Continued HS	87	886	9.8	-	10.1	-	9.9	
		Received GED	6	886	0.7	-	0.7	-	-	
		Dropped Out	28	886	3.2	-	3.4	-	3.2	

Note. A dash (-) indicates data are not reported to protect student anonymity.

^aCompletion I consists of students who graduated or continued high school. Completion II consists of students who graduated, continued high school, or received GEDs.

Table 3
 Longitudinal Completion/Student Status Rates, Grades 9-12, by Student Group, Texas Public Schools, Class of 2003:
 District and Campus Listing

District	Campus	Final status ^a	Number	Number	Rate (%)				Econ. dis.
				in class	All students	Afr. Am.	His-panic	White	
HARLANDALE ISD	FRANK M TEJEDA ACADE	Completion I	58	59	98.3	-	98.2	-	100.0
		Completion II	59	59	100.0	-	100.0	-	100.0
		Graduated	14	59	23.7	-	23.6	-	23.5
		Continued HS	44	59	74.6	-	74.5	-	76.5
		Received GED	-	59	-	-	-	-	-
	Dropped Out	-	59	-	-	-	-	-	
	HARLANDALE H S	Completion I	408	427	95.6	-	95.4	100.0	95.4
		Completion II	410	427	96.0	-	95.9	100.0	95.9
		Graduated	386	427	90.4	-	90.1	100.0	90.2
		Continued HS	22	427	5.2	-	5.3	-	5.2
		Received GED	-	427	-	-	-	-	-
	Dropped Out	17	427	4.0	-	4.1	-	4.1	
	MCCOLLUM H S	Completion I	384	396	97.0	-	96.6	100.0	97.0
		Completion II	386	396	97.5	-	97.1	100.0	97.3
		Graduated	364	396	91.9	-	91.1	97.9	91.9
Continued HS		20	396	5.1	-	5.5	-	5.1	
Received GED		-	396	-	-	-	-	-	
Dropped Out	10	396	2.5	-	2.9	-	2.7		
HARLETON ISD		Completion I	36	37	97.3	-	-	97.0	87.5
		Completion II	37	37	100.0	-	-	100.0	100.0
		Graduated	36	37	97.3	-	-	97.0	87.5
		Continued HS	-	37	-	-	-	-	-
		Received GED	-	37	-	-	-	-	-
	Dropped Out	-	37	-	-	-	-	-	
	HARLETON H S	Completion I	36	37	97.3	-	-	97.0	87.5
		Completion II	37	37	100.0	-	-	100.0	100.0
		Graduated	36	37	97.3	-	-	97.0	87.5
		Continued HS	-	37	-	-	-	-	-
Received GED		-	37	-	-	-	-	-	
Dropped Out	-	37	-	-	-	-	-		
HARLINGEN CONS ISD		Completion I	863	927	93.1	90.0	92.3	96.9	91.0
		Completion II	883	927	95.3	100.0	94.3	99.4	93.3
		Graduated	737	927	79.5	90.0	76.6	91.3	73.8
		Continued HS	126	927	13.6	-	15.6	5.6	17.1
		Received GED	20	927	2.2	-	2.0	-	2.4
	Dropped Out	44	927	4.7	-	5.7	-	6.7	
	HARLINGEN H S	Completion I	445	479	92.9	-	92.3	96.4	91.9
		Completion II	455	479	95.0	-	93.9	100.0	93.2
		Graduated	384	479	80.2	-	78.0	90.4	76.2
		Continued HS	61	479	12.7	-	14.3	6.0	15.7
		Received GED	10	479	2.1	-	1.5	-	-
	Dropped Out	24	479	5.0	-	6.1	-	6.8	
	HARLINGEN H S - SOUT	Completion I	383	408	93.9	100.0	92.9	97.2	90.6
		Completion II	390	408	95.6	100.0	94.8	98.6	93.6
		Graduated	342	408	83.8	100.0	80.6	95.8	73.1
Continued HS		41	408	10.0	-	12.3	-	17.5	
Received GED		7	408	1.7	-	1.8	-	2.9	
Dropped Out	18	408	4.4	-	5.2	-	6.4		
KEYS ACAD	Completion I	35	40	87.5	-	84.8	100.0	78.6	
	Completion II	38	40	95.0	-	93.9	100.0	92.9	
	Graduated	11	40	27.5	-	21.2	-	42.9	
	Continued HS	24	40	60.0	-	63.6	-	35.7	
	Received GED	-	40	-	-	-	-	-	
Dropped Out	-	40	-	-	-	-	-		
HARMONY ISD		Completion I	66	68	97.1	-	-	96.8	100.0
		Completion II	68	68	100.0	-	-	100.0	100.0
		Graduated	65	68	95.6	-	-	96.8	92.3
		Continued HS	-	68	-	-	-	-	-
		Received GED	-	68	-	-	-	-	-
	Dropped Out	-	68	-	-	-	-	-	
	HARMONY H S	Completion I	66	68	97.1	-	-	96.8	100.0
		Completion II	68	68	100.0	-	-	100.0	100.0
		Graduated	65	68	95.6	-	-	96.8	92.3
		Continued HS	-	68	-	-	-	-	-
Received GED		-	68	-	-	-	-	-	
Dropped Out	-	68	-	-	-	-	-		

Note. A dash (-) indicates data are not reported to protect student anonymity.
^aCompletion I consists of students who graduated or continued high school. Completion II consists of students who graduated, continued high school, or received GEDs.

Table 3
 Longitudinal Completion/Student Status Rates, Grades 9-12, by Student Group, Texas Public Schools, Class of 2003:
 District and Campus Listing

District	Campus	Final status ^a	Number	Number in class	Rate (%)					
					All students	Afr. Am.	Hispanic	White	Econ. dis.	
HARPER ISD		Completion I	32	33	97.0	-	-	96.6	91.7	
		Completion II	33	33	100.0	-	-	100.0	100.0	
		Graduated	32	33	97.0	-	-	96.6	91.7	
		Continued HS	-	33	-	-	-	-	-	
		Received GED	-	33	-	-	-	-	-	
		Dropped Out	-	33	-	-	-	-	-	
		HARPER H S	Completion I	32	33	97.0	-	-	96.6	91.7
			Completion II	33	33	100.0	-	-	100.0	100.0
			Graduated	32	33	97.0	-	-	96.6	91.7
			Continued HS	-	33	-	-	-	-	-
Received GED	-		33	-	-	-	-	-		
Dropped Out	-		33	-	-	-	-	-		
HARRIS COUNTY JUVENILE		Completion I	-	71	-	-	-	-	-	
		Completion II	71	71	100.0	100.0	100.0	100.0	100.0	
		Graduated	-	71	-	-	-	-	-	
		Continued HS	-	71	-	-	-	-	-	
		Received GED	70	71	98.6	100.0	100.0	96.4	100.0	
		Dropped Out	-	71	-	-	-	-	-	
		BURNETT-BAYLAND RECE	Completion I	-	4	-	-	-	-	-
			Completion II	-	4	-	-	-	-	-
			Graduated	-	4	-	-	-	-	-
			Continued HS	-	4	-	-	-	-	-
Received GED	-		4	-	-	-	-	-		
Dropped Out	-		4	-	-	-	-	-		
HARRIS COUNTY JUVENI	Completion I	-	23	-	-	-	-	-		
	Completion II	23	23	100.0	100.0	100.0	100.0	100.0		
	Graduated	-	23	-	-	-	-	-		
	Continued HS	-	23	-	-	-	-	-		
	Received GED	23	23	100.0	100.0	100.0	100.0	100.0		
	Dropped Out	-	23	-	-	-	-	-		
HARRIS COUNTY YOUTH	Completion I	-	23	-	-	-	-	-		
	Completion II	23	23	100.0	-	100.0	100.0	100.0		
	Graduated	-	23	-	-	-	-	-		
	Continued HS	-	23	-	-	-	-	-		
	Received GED	23	23	100.0	-	100.0	100.0	100.0		
	Dropped Out	-	23	-	-	-	-	-		
KATY-HOCKLEY BOOT CA	Completion I	-	3	-	-	-	-	-		
	Completion II	-	3	-	-	-	-	-		
	Graduated	-	3	-	-	-	-	-		
	Continued HS	-	3	-	-	-	-	-		
	Received GED	-	3	-	-	-	-	-		
	Dropped Out	-	3	-	-	-	-	-		
WESTSIDE COMMAND DET	Completion I	-	6	-	-	-	-	-		
	Completion II	6	6	100.0	-	-	-	-		
	Graduated	-	6	-	-	-	-	-		
	Continued HS	-	6	-	-	-	-	-		
	Received GED	6	6	100.0	-	-	-	-		
	Dropped Out	-	6	-	-	-	-	-		
HARROLD ISD		Completion I	8	8	100.0	-	-	100.0	-	
		Completion II	8	8	100.0	-	-	100.0	-	
		Graduated	8	8	100.0	-	-	100.0	-	
		Continued HS	-	8	-	-	-	-	-	
		Received GED	-	8	-	-	-	-	-	
		Dropped Out	-	8	-	-	-	-	-	
		HARROLD SCHOOL	Completion I	8	8	100.0	-	-	100.0	-
			Completion II	8	8	100.0	-	-	100.0	-
			Graduated	8	8	100.0	-	-	100.0	-
			Continued HS	-	8	-	-	-	-	-
Received GED	-		8	-	-	-	-	-		
Dropped Out	-		8	-	-	-	-	-		
HART ISD		Completion I	28	31	90.3	-	90.5	88.9	87.5	
		Completion II	28	31	90.3	-	90.5	88.9	87.5	
		Graduated	28	31	90.3	-	90.5	88.9	87.5	
		Continued HS	-	31	-	-	-	-	-	
		Received GED	-	31	-	-	-	-	-	
		Dropped Out	-	31	-	-	-	-	-	

Note. A dash (-) indicates data are not reported to protect student anonymity.

^aCompletion I consists of students who graduated or continued high school. Completion II consists of students who graduated, continued high school, or received GEDs.

Table 3
 Longitudinal Completion/Student Status Rates, Grades 9-12, by Student Group, Texas Public Schools, Class of 2003:
 District and Campus Listing

District	Campus	Final status ^a	Number	Number	Rate (%)				
				in class	All students	Afr. Am.	His-panic	White	Econ. dis.
HART ISD	HART JR-SR H S	Completion I	28	31	90.3	-	90.5	88.9	87.5
		Completion II	28	31	90.3	-	90.5	88.9	87.5
		Graduated	28	31	90.3	-	90.5	88.9	87.5
		Continued HS	-	31	-	-	-	-	-
		Received GED	-	31	-	-	-	-	-
		Dropped Out	-	31	-	-	-	-	-
HARTLEY ISD	HARTLEY ISD	Completion I	18	19	94.7	-	-	94.1	85.7
		Completion II	19	19	100.0	-	-	100.0	100.0
		Graduated	18	19	94.7	-	-	94.1	85.7
		Continued HS	-	19	-	-	-	-	-
		Received GED	-	19	-	-	-	-	-
		Dropped Out	-	19	-	-	-	-	-
	HARTLEY SCHOOL	Completion I	18	19	94.7	-	-	94.1	85.7
		Completion II	19	19	100.0	-	-	100.0	100.0
		Graduated	18	19	94.7	-	-	94.1	85.7
		Continued HS	-	19	-	-	-	-	-
		Received GED	-	19	-	-	-	-	-
		Dropped Out	-	19	-	-	-	-	-
HASKELL CISD	HASKELL CISD	Completion I	54	56	96.4	-	95.7	96.9	93.1
		Completion II	55	56	98.2	-	95.7	100.0	96.6
		Graduated	53	56	94.6	-	91.3	96.9	89.7
		Continued HS	-	56	-	-	-	-	-
		Received GED	-	56	-	-	-	-	-
		Dropped Out	-	56	-	-	-	-	-
	HASKELL H S	Completion I	54	56	96.4	-	95.7	96.9	93.1
		Completion II	55	56	98.2	-	95.7	100.0	96.6
		Graduated	53	56	94.6	-	91.3	96.9	89.7
		Continued HS	-	56	-	-	-	-	-
		Received GED	-	56	-	-	-	-	-
		Dropped Out	-	56	-	-	-	-	-
HAWKINS ISD	HAWKINS ISD	Completion I	62	63	98.4	-	-	98.3	100.0
		Completion II	63	63	100.0	-	-	100.0	100.0
		Graduated	60	63	95.2	-	-	95.0	93.8
		Continued HS	-	63	-	-	-	-	-
		Received GED	-	63	-	-	-	-	-
		Dropped Out	-	63	-	-	-	-	-
	HAWKINS H S	Completion I	59	59	100.0	-	-	100.0	100.0
		Completion II	59	59	100.0	-	-	100.0	100.0
		Graduated	57	59	96.6	-	-	96.4	92.9
		Continued HS	-	59	-	-	-	-	-
		Received GED	-	59	-	-	-	-	-
		Dropped Out	-	59	-	-	-	-	-
HAWLEY ISD	HAWLEY ISD	Completion I	54	57	94.7	-	-	94.3	100.0
		Completion II	55	57	96.5	-	-	96.2	100.0
		Graduated	53	57	93.0	-	-	92.5	100.0
		Continued HS	-	57	-	-	-	-	-
		Received GED	-	57	-	-	-	-	-
		Dropped Out	-	57	-	-	-	-	-
	HAWLEY H S	Completion I	54	57	94.7	-	-	94.3	100.0
		Completion II	55	57	96.5	-	-	96.2	100.0
		Graduated	53	57	93.0	-	-	92.5	100.0
		Continued HS	-	57	-	-	-	-	-
		Received GED	-	57	-	-	-	-	-
		Dropped Out	-	57	-	-	-	-	-
HAYS CONS ISD	HAYS CONS ISD	Completion I	541	566	95.6	100.0	94.7	95.9	96.1
		Completion II	558	566	98.6	100.0	98.0	99.0	98.4
		Graduated	480	566	84.8	82.6	77.6	90.8	79.7
		Continued HS	61	566	10.8	-	17.1	5.1	16.4
		Received GED	17	566	3.0	-	3.3	3.1	-
		Dropped Out	8	566	1.4	-	2.0	-	-
	JACK C HAYS H S	Completion I	512	534	95.9	100.0	94.7	96.4	96.6
		Completion II	528	534	98.9	100.0	98.2	99.3	99.1
		Graduated	462	534	86.5	81.8	80.3	91.8	81.9
		Continued HS	50	534	9.4	-	14.5	4.6	14.7
		Received GED	16	534	3.0	-	3.5	2.9	-
		Dropped Out	6	534	1.1	-	-	-	-

Note. A dash (-) indicates data are not reported to protect student anonymity.
^aCompletion I consists of students who graduated or continued high school. Completion II consists of students who graduated, continued high school, or received GEDs.

Table 3
 Longitudinal Completion/Student Status Rates, Grades 9-12, by Student Group, Texas Public Schools, Class of 2003:
 District and Campus Listing

District	Campus	Final status ^a	Number	Number in class	Rate (%)					
					All students	Afr. Am.	Hispanic	White	Econ. dis.	
HEARNE ISD		Completion I	55	61	90.2	96.0	100.0	61.5	92.1	
		Completion II	59	61	96.7	100.0	100.0	84.6	97.4	
		Graduated	55	61	90.2	96.0	100.0	61.5	92.1	
		Continued HS	-	61	-	-	-	-	-	
		Received GED	-	61	-	-	-	-	-	
		Dropped Out	-	61	-	-	-	-	-	
		HEARNE H S	Completion I	55	61	90.2	96.0	100.0	61.5	92.1
			Completion II	59	61	96.7	100.0	100.0	84.6	97.4
			Graduated	55	61	90.2	96.0	100.0	61.5	92.1
			Continued HS	-	61	-	-	-	-	-
Received GED	-		61	-	-	-	-	-		
Dropped Out	-		61	-	-	-	-	-		
HEDLEY ISD		Completion I	11	11	100.0	-	-	100.0	-	
		Completion II	11	11	100.0	-	-	100.0	-	
		Graduated	11	11	100.0	-	-	100.0	-	
		Continued HS	-	11	-	-	-	-	-	
		Received GED	-	11	-	-	-	-	-	
		Dropped Out	-	11	-	-	-	-	-	
		HEDLEY SCHOOL	Completion I	11	11	100.0	-	-	100.0	-
			Completion II	11	11	100.0	-	-	100.0	-
			Graduated	11	11	100.0	-	-	100.0	-
			Continued HS	-	11	-	-	-	-	-
Received GED	-		11	-	-	-	-	-		
Dropped Out	-		11	-	-	-	-	-		
HEIGHTS CHARTER SCHOOL		Completion I	41	46	89.1	92.9	85.7	-	91.2	
		Completion II	42	46	91.3	92.9	89.3	-	94.1	
		Graduated	14	46	30.4	35.7	21.4	-	29.4	
		Continued HS	27	46	58.7	57.1	64.3	-	61.8	
		Received GED	-	46	-	-	-	-	-	
		Dropped Out	-	46	-	-	-	-	-	
		HEIGHTS CHARTER SCHO	Completion I	41	46	89.1	92.9	85.7	-	91.2
			Completion II	42	46	91.3	92.9	89.3	-	94.1
			Graduated	14	46	30.4	35.7	21.4	-	29.4
			Continued HS	27	46	58.7	57.1	64.3	-	61.8
Received GED	-		46	-	-	-	-	-		
Dropped Out	-		46	-	-	-	-	-		
HEMPHILL ISD		Completion I	56	58	96.6	100.0	-	95.7	96.2	
		Completion II	57	58	98.3	100.0	-	97.9	100.0	
		Graduated	54	58	93.1	100.0	-	91.5	88.5	
		Continued HS	-	58	-	-	-	-	-	
		Received GED	-	58	-	-	-	-	-	
		Dropped Out	-	58	-	-	-	-	-	
		HEMPHILL H S	Completion I	56	58	96.6	100.0	-	95.7	96.2
			Completion II	57	58	98.3	100.0	-	97.9	100.0
			Graduated	54	58	93.1	100.0	-	91.5	88.5
			Continued HS	-	58	-	-	-	-	-
Received GED	-		58	-	-	-	-	-		
Dropped Out	-		58	-	-	-	-	-		
HEMPSTEAD ISD		Completion I	87	90	96.7	97.1	95.7	96.9	94.1	
		Completion II	88	90	97.8	97.1	95.7	100.0	94.1	
		Graduated	82	90	91.1	91.4	87.0	93.8	88.2	
		Continued HS	5	90	5.6	-	-	-	-	
		Received GED	-	90	-	-	-	-	-	
		Dropped Out	-	90	-	-	-	-	-	
		HEMPSTEAD H S	Completion I	87	90	96.7	97.1	95.7	96.9	94.1
			Completion II	88	90	97.8	97.1	95.7	100.0	94.1
			Graduated	82	90	91.1	91.4	87.0	93.8	88.2
			Continued HS	5	90	5.6	-	-	-	-
Received GED	-		90	-	-	-	-	-		
Dropped Out	-		90	-	-	-	-	-		
HENDERSON ISD		Completion I	233	241	96.7	93.5	91.3	98.7	93.5	
		Completion II	235	241	97.5	93.5	95.7	99.3	94.8	
		Graduated	222	241	92.1	91.9	73.9	94.8	90.9	
		Continued HS	11	241	4.6	-	-	3.9	-	
		Received GED	-	241	-	-	-	-	-	
		Dropped Out	6	241	2.5	-	-	-	-	

Note. A dash (-) indicates data are not reported to protect student anonymity.

^aCompletion I consists of students who graduated or continued high school. Completion II consists of students who graduated, continued high school, or received GEDs.

Table 3
 Longitudinal Completion/Student Status Rates, Grades 9-12, by Student Group, Texas Public Schools, Class of 2003:
 District and Campus Listing

District	Campus	Final status ^a	Number	Number in class	Rate (%)				
					All students	Afr. Am.	Hispanic	White	Econ. dis.
HENDERSON ISD	HENDERSON H S	Completion I	233	241	96.7	93.5	91.3	98.7	93.5
		Completion II	235	241	97.5	93.5	95.7	99.3	94.8
		Graduated	222	241	92.1	91.9	73.9	94.8	90.9
		Continued HS	11	241	4.6	-	-	3.9	-
		Received GED	-	241	-	-	-	-	-
		Dropped Out	6	241	2.5	-	-	-	-
HENRIETTA ISD	HENRIETTA H S	Completion I	69	71	97.2	-	-	97.0	83.3
		Completion II	70	71	98.6	-	-	98.5	100.0
		Graduated	68	71	95.8	-	-	95.5	83.3
		Continued HS	-	71	-	-	-	-	-
		Received GED	-	71	-	-	-	-	-
		Dropped Out	-	71	-	-	-	-	-
	HENRIETTA H S	Completion I	69	71	97.2	-	-	97.0	83.3
		Completion II	70	71	98.6	-	-	98.5	100.0
		Graduated	68	71	95.8	-	-	95.5	83.3
		Continued HS	-	71	-	-	-	-	-
		Received GED	-	71	-	-	-	-	-
		Dropped Out	-	71	-	-	-	-	-
HEREFORD ISD	HEREFORD H S	Completion I	269	307	87.6	100.0	84.4	93.6	79.8
		Completion II	281	307	91.5	100.0	88.8	96.8	84.5
		Graduated	260	307	84.7	100.0	80.0	93.6	75.2
		Continued HS	9	307	2.9	-	4.4	-	4.7
		Received GED	12	307	3.9	-	4.4	-	4.7
		Dropped Out	26	307	8.5	-	11.2	-	15.5
	HEREFORD H S	Completion I	269	307	87.6	100.0	84.4	93.6	79.8
		Completion II	281	307	91.5	100.0	88.8	96.8	84.5
		Graduated	260	307	84.7	100.0	80.0	93.6	75.2
		Continued HS	9	307	2.9	-	4.4	-	4.7
		Received GED	12	307	3.9	-	4.4	-	4.7
		Dropped Out	26	307	8.5	-	11.2	-	15.5
HERMLEIGH ISD	HERMLEIGH SCHOOL	Completion I	8	8	100.0	-	100.0	-	-
		Completion II	8	8	100.0	-	100.0	-	-
		Graduated	7	8	87.5	-	-	-	-
		Continued HS	-	8	-	-	-	-	-
		Received GED	-	8	-	-	-	-	-
		Dropped Out	-	8	-	-	-	-	-
	HERMLEIGH SCHOOL	Completion I	8	8	100.0	-	100.0	-	-
		Completion II	8	8	100.0	-	100.0	-	-
		Graduated	7	8	87.5	-	-	-	-
		Continued HS	-	8	-	-	-	-	-
		Received GED	-	8	-	-	-	-	-
		Dropped Out	-	8	-	-	-	-	-
HICO ISD	HICO H S	Completion I	45	46	97.8	-	100.0	97.4	100.0
		Completion II	45	46	97.8	-	100.0	97.4	100.0
		Graduated	45	46	97.8	-	100.0	97.4	100.0
		Continued HS	-	46	-	-	-	-	-
		Received GED	-	46	-	-	-	-	-
		Dropped Out	-	46	-	-	-	-	-
	HICO H S	Completion I	45	46	97.8	-	100.0	97.4	100.0
		Completion II	45	46	97.8	-	100.0	97.4	100.0
		Graduated	45	46	97.8	-	100.0	97.4	100.0
		Continued HS	-	46	-	-	-	-	-
		Received GED	-	46	-	-	-	-	-
		Dropped Out	-	46	-	-	-	-	-
HIDALGO ISD	HIDALGO H S	Completion I	137	145	94.5	-	94.4	-	94.9
		Completion II	140	145	96.6	-	96.5	-	96.4
		Graduated	109	145	75.2	-	75.0	-	75.2
		Continued HS	28	145	19.3	-	19.4	-	19.7
		Received GED	-	145	-	-	-	-	-
		Dropped Out	5	145	3.4	-	3.5	-	3.6
	HIDALGO H S	Completion I	124	130	95.4	-	95.3	-	95.1
		Completion II	126	130	96.9	-	96.9	-	96.7
		Graduated	108	130	83.1	-	82.9	-	82.9
		Continued HS	16	130	12.3	-	12.4	-	12.2
		Received GED	-	130	-	-	-	-	-
		Dropped Out	-	130	-	-	-	-	-

Note. A dash (-) indicates data are not reported to protect student anonymity.
^aCompletion I consists of students who graduated or continued high school. Completion II consists of students who graduated, continued high school, or received GEDs.

Table 3
 Longitudinal Completion/Student Status Rates, Grades 9-12, by Student Group, Texas Public Schools, Class of 2003:
 District and Campus Listing

District	Campus	Final status ^a	Number	Number in class	Rate (%)				
					All students	Afr. Am.	Hispanic	White	Econ. dis.
HIGGINS ISD		Completion I	8	9	88.9	-	-	88.9	-
		Completion II	9	9	100.0	-	-	100.0	100.0
		Graduated	8	9	88.9	-	-	88.9	-
		Continued HS	-	9	-	-	-	-	-
		Received GED	-	9	-	-	-	-	-
		Dropped Out	-	9	-	-	-	-	-
	HIGGINS SCHOOL	Completion I	8	9	88.9	-	-	88.9	-
		Completion II	9	9	100.0	-	-	100.0	100.0
		Graduated	8	9	88.9	-	-	88.9	-
		Continued HS	-	9	-	-	-	-	-
		Received GED	-	9	-	-	-	-	-
		Dropped Out	-	9	-	-	-	-	-
HIGH ISLAND ISD		Completion I	31	33	93.9	-	-	93.8	81.8
		Completion II	31	33	93.9	-	-	93.8	81.8
		Graduated	31	33	93.9	-	-	93.8	81.8
		Continued HS	-	33	-	-	-	-	-
		Received GED	-	33	-	-	-	-	-
		Dropped Out	-	33	-	-	-	-	-
	HIGH ISLAND H S	Completion I	31	33	93.9	-	-	93.8	81.8
		Completion II	31	33	93.9	-	-	93.8	81.8
		Graduated	31	33	93.9	-	-	93.8	81.8
		Continued HS	-	33	-	-	-	-	-
		Received GED	-	33	-	-	-	-	-
		Dropped Out	-	33	-	-	-	-	-
HIGHLAND ISD		Completion I	15	15	100.0	-	-	100.0	100.0
		Completion II	15	15	100.0	-	-	100.0	100.0
		Graduated	15	15	100.0	-	-	100.0	100.0
		Continued HS	-	15	-	-	-	-	-
		Received GED	-	15	-	-	-	-	-
		Dropped Out	-	15	-	-	-	-	-
	HIGHLAND SCHOOL	Completion I	15	15	100.0	-	-	100.0	100.0
		Completion II	15	15	100.0	-	-	100.0	100.0
		Graduated	15	15	100.0	-	-	100.0	100.0
		Continued HS	-	15	-	-	-	-	-
		Received GED	-	15	-	-	-	-	-
		Dropped Out	-	15	-	-	-	-	-
HIGHLAND PARK ISD (Da1		Completion I	405	407	99.5	-	100.0	99.5	-
		Completion II	406	407	99.8	-	100.0	99.7	-
		Graduated	405	407	99.5	-	100.0	99.5	-
		Continued HS	-	407	-	-	-	-	-
		Received GED	-	407	-	-	-	-	-
		Dropped Out	-	407	-	-	-	-	-
	HIGHLAND PARK HIGH S	Completion I	405	407	99.5	-	100.0	99.5	-
		Completion II	406	407	99.8	-	100.0	99.7	-
		Graduated	405	407	99.5	-	100.0	99.5	-
		Continued HS	-	407	-	-	-	-	-
		Received GED	-	407	-	-	-	-	-
		Dropped Out	-	407	-	-	-	-	-
HIGHLAND PARK ISD (Pot		Completion I	39	39	100.0	-	100.0	100.0	100.0
		Completion II	39	39	100.0	-	100.0	100.0	100.0
		Graduated	38	39	97.4	-	100.0	95.8	100.0
		Continued HS	-	39	-	-	-	-	-
		Received GED	-	39	-	-	-	-	-
		Dropped Out	-	39	-	-	-	-	-
	HIGHLAND PARK H S	Completion I	39	39	100.0	-	100.0	100.0	100.0
		Completion II	39	39	100.0	-	100.0	100.0	100.0
		Graduated	38	39	97.4	-	100.0	95.8	100.0
		Continued HS	-	39	-	-	-	-	-
		Received GED	-	39	-	-	-	-	-
		Dropped Out	-	39	-	-	-	-	-
HILLSBORO ISD		Completion I	107	116	92.2	94.4	80.0	96.4	88.6
		Completion II	108	116	93.1	94.4	80.0	98.2	90.9
		Graduated	106	116	91.4	94.4	80.0	94.5	88.6
		Continued HS	-	116	-	-	-	-	-
		Received GED	-	116	-	-	-	-	-
		Dropped Out	8	116	6.9	-	20.0	-	-

Note. A dash (-) indicates data are not reported to protect student anonymity.

^aCompletion I consists of students who graduated or continued high school. Completion II consists of students who graduated, continued high school, or received GEDs.

Table 3
 Longitudinal Completion/Student Status Rates, Grades 9-12, by Student Group, Texas Public Schools, Class of 2003:
 District and Campus Listing

District	Campus	Final status ^a	Number	Number	Rate (%)				Econ. dis.	
				in class	All students	Afr. Am.	His-panic	White		
HILLSBORO ISD	HILLSBORO H S	Completion I	107	116	92.2	94.4	80.0	96.4	88.6	
		Completion II	108	116	93.1	94.4	80.0	98.2	90.9	
		Graduated	106	116	91.4	94.4	80.0	94.5	88.6	
		Continued HS	-	116	-	-	-	-	-	
		Received GED	-	116	-	-	-	-	-	
		Dropped Out	8	116	6.9	-	20.0	-	-	
HITCHCOCK ISD	HITCHCOCK H S	Completion I	66	70	94.3	94.6	100.0	90.5	85.2	
		Completion II	67	70	95.7	94.6	100.0	95.2	88.9	
		Graduated	58	70	82.9	78.4	83.3	90.5	70.4	
		Continued HS	8	70	11.4	16.2	-	-	-	
		Received GED	-	70	-	-	-	-	-	
		Dropped Out	-	70	-	-	-	-	-	
	HOLLAND ISD	HOLLAND H S	Completion I	29	30	96.7	-	-	95.7	100.0
			Completion II	30	30	100.0	-	-	100.0	100.0
			Graduated	28	30	93.3	-	-	91.3	-
			Continued HS	-	30	-	-	-	-	-
			Received GED	-	30	-	-	-	-	-
			Dropped Out	-	30	-	-	-	-	-
HOLLIDAY ISD	HOLLIDAY H S	Completion I	74	74	100.0	-	-	100.0	100.0	
		Completion II	74	74	100.0	-	-	100.0	100.0	
		Graduated	73	74	98.6	-	-	98.6	85.7	
		Continued HS	-	74	-	-	-	-	-	
		Received GED	-	74	-	-	-	-	-	
		Dropped Out	-	74	-	-	-	-	-	
	HONDO ISD	HONDO H S	Completion I	122	140	87.1	-	90.3	83.3	88.6
			Completion II	133	140	95.0	-	94.4	95.5	94.3
			Graduated	110	140	78.6	-	77.8	78.8	80.0
			Continued HS	12	140	8.6	-	12.5	-	-
			Received GED	11	140	7.9	-	-	12.1	-
			Dropped Out	7	140	5.0	-	-	-	-
HONEY GROVE ISD	HONEY GROVE H S	Completion I	-	4	-	-	-	-	-	
		Completion II	-	4	-	-	-	-	-	
		Graduated	-	4	-	-	-	-	-	
		Continued HS	-	4	-	-	-	-	-	
		Received GED	-	4	-	-	-	-	-	
		Dropped Out	-	4	-	-	-	-	-	
	HONEY GROVE ISD	HONEY GROVE H S	Completion I	49	52	94.2	100.0	-	92.9	100.0
			Completion II	50	52	96.2	100.0	-	95.2	100.0
			Graduated	49	52	94.2	100.0	-	92.9	100.0
			Continued HS	-	52	-	-	-	-	-
			Received GED	-	52	-	-	-	-	-
			Dropped Out	-	52	-	-	-	-	-

Note. A dash (-) indicates data are not reported to protect student anonymity.
^aCompletion I consists of students who graduated or continued high school. Completion II consists of students who graduated, continued high school, or received GEDs.

Table 3
 Longitudinal Completion/Student Status Rates, Grades 9-12, by Student Group, Texas Public Schools, Class of 2003:
 District and Campus Listing

District	Campus	Final status ^a	Number	Number in class	Rate (%)				
					All students	Afr. Am.	Hispanic	White	Econ. dis.
HONEY GROVE ISD	HONEY GROVE H S	Completion I	49	52	94.2	100.0	-	92.9	100.0
		Completion II	50	52	96.2	100.0	-	95.2	100.0
		Graduated	49	52	94.2	100.0	-	92.9	100.0
		Continued HS	-	52	-	-	-	-	-
		Received GED	-	52	-	-	-	-	-
		Dropped Out	-	52	-	-	-	-	-
HONORS ACADEMY	HONORS ACADEMY	Completion I	312	389	80.2	86.0	77.8	77.2	83.5
		Completion II	355	389	91.3	90.7	87.3	93.1	91.8
		Graduated	144	389	37.0	26.4	27.0	47.1	13.4
		Continued HS	168	389	43.2	59.7	50.8	30.2	70.1
		Received GED	43	389	11.1	4.7	9.5	15.9	8.2
		Dropped Out	34	389	8.7	9.3	12.7	6.9	8.2
	HONORS ACADEMY	Completion I	115	131	87.8	89.9	84.0	71.4	93.3
		Completion II	119	131	90.8	92.9	88.0	71.4	96.7
		Graduated	33	131	25.2	25.3	-	-	10.0
		Continued HS	82	131	62.6	64.6	68.0	-	83.3
		Received GED	-	131	-	-	-	-	-
		Dropped Out	12	131	9.2	7.1	-	-	-
	LANDMARK SCHOOL	Completion I	13	20	65.0	-	-	71.4	71.4
		Completion II	15	20	75.0	-	-	85.7	71.4
		Graduated	7	20	35.0	-	-	-	-
		Continued HS	6	20	30.0	-	-	42.9	-
		Received GED	-	20	-	-	-	-	-
		Dropped Out	5	20	25.0	-	-	-	-
	PINNACLE SCHOOL	Completion I	-	1	-	-	-	-	-
		Completion II	-	1	-	-	-	-	-
		Graduated	-	1	-	-	-	-	-
		Continued HS	-	1	-	-	-	-	-
		Received GED	-	1	-	-	-	-	-
		Dropped Out	-	1	-	-	-	-	-
UNIVERSITY SCHOOL	Completion I	51	51	100.0	100.0	100.0	100.0	-	
	Completion II	51	51	100.0	100.0	100.0	100.0	-	
	Graduated	32	51	62.7	-	-	72.7	-	
	Continued HS	19	51	37.3	-	60.0	27.3	-	
	Received GED	-	51	-	-	-	-	-	
	Dropped Out	-	51	-	-	-	-	-	
Y W HIGH SCHOOL	Completion I	46	60	76.7	-	85.7	76.0	-	
	Completion II	52	60	86.7	-	85.7	88.0	-	
	Graduated	27	60	45.0	-	-	44.0	-	
	Continued HS	19	60	31.7	-	-	32.0	-	
	Received GED	6	60	10.0	-	-	12.0	-	
	Dropped Out	8	60	13.3	-	-	12.0	-	
HOOKS ISD	HOOKS H S	Completion I	69	73	94.5	100.0	-	93.3	94.7
		Completion II	71	73	97.3	100.0	-	96.7	100.0
		Graduated	68	73	93.2	100.0	-	91.7	94.7
		Continued HS	-	73	-	-	-	-	-
		Received GED	-	73	-	-	-	-	-
		Dropped Out	-	73	-	-	-	-	-
	HOOKS H S	Completion I	69	73	94.5	100.0	-	93.3	94.7
		Completion II	71	73	97.3	100.0	-	96.7	100.0
		Graduated	68	73	93.2	100.0	-	91.7	94.7
		Continued HS	-	73	-	-	-	-	-
		Received GED	-	73	-	-	-	-	-
		Dropped Out	-	73	-	-	-	-	-
HOUSTON CAN ACADEMY CH	HOUSTON CAN! ACADEMY	Completion I	141	182	77.5	79.3	71.2	100.0	84.8
		Completion II	150	182	82.4	82.8	79.7	100.0	87.5
		Graduated	58	182	31.9	33.6	27.1	-	36.6
		Continued HS	83	182	45.6	45.7	44.1	-	48.2
		Received GED	9	182	4.9	-	8.5	-	-
		Dropped Out	32	182	17.6	17.2	20.3	-	12.5
	HOUSTON CAN! ACADEMY	Completion I	129	168	76.8	78.8	70.0	-	83.8
		Completion II	137	168	81.5	82.3	78.0	-	86.7
		Graduated	58	168	34.5	34.5	32.0	-	39.0
		Continued HS	71	168	42.3	44.2	38.0	-	44.8
		Received GED	8	168	4.8	-	-	-	-
		Dropped Out	31	168	18.5	17.7	22.0	-	13.3

Note. A dash (-) indicates data are not reported to protect student anonymity.

^aCompletion I consists of students who graduated or continued high school. Completion II consists of students who graduated, continued high school, or received GEDs.

Table 3
 Longitudinal Completion/Student Status Rates, Grades 9-12, by Student Group, Texas Public Schools, Class of 2003:
 District and Campus Listing

District	Campus	Final status ^a	Number	Number		Rate (%)			
				in class	All students	Afr. Am.	Hispanic	White	Econ. dis.
HOUSTON ISD		Completion I	8,877	10,757	82.5	83.7	79.0	89.0	86.6
		Completion II	9,188	10,757	85.4	85.9	81.8	94.3	88.3
		Graduated	7,667	10,757	71.3	74.2	64.2	84.2	70.9
		Continued HS	1,210	10,757	11.2	9.5	14.8	4.7	15.7
		Received GED	311	10,757	2.9	2.3	2.8	5.3	1.7
		Dropped Out	1,569	10,757	14.6	14.1	18.2	5.7	11.7
AUSTIN H S		Completion I	360	415	86.7	100.0	86.8	-	89.6
		Completion II	376	415	90.6	100.0	90.5	-	91.8
		Graduated	289	415	69.6	100.0	69.0	-	73.0
		Continued HS	71	415	17.1	-	17.8	-	16.6
		Received GED	16	415	3.9	-	3.8	-	2.3
		Dropped Out	39	415	9.4	-	9.5	-	8.2
BARBARA JORDAN H S		Completion I	234	245	95.5	96.7	93.5	-	95.3
		Completion II	235	245	95.9	97.3	93.5	-	95.9
		Graduated	226	245	92.2	93.3	91.4	-	92.9
		Continued HS	8	245	3.3	3.3	-	-	-
		Received GED	-	245	-	-	-	-	-
		Dropped Out	10	245	4.1	-	6.5	-	4.1
BELLAIRE H S		Completion I	716	749	95.6	94.4	89.1	97.1	90.5
		Completion II	726	749	96.9	98.6	89.7	98.8	92.3
		Graduated	679	749	90.7	90.3	77.6	94.2	79.3
		Continued HS	37	749	4.9	-	11.5	2.9	11.2
		Received GED	10	749	1.3	-	-	1.7	-
		Dropped Out	23	749	3.1	-	10.3	-	7.7
COMMUNITY EDU (303)		Completion I	-	4	-	-	-	-	-
		Completion II	-	4	-	-	-	-	-
		Graduated	-	4	-	-	-	-	-
		Continued HS	-	4	-	-	-	-	-
		Received GED	-	4	-	-	-	-	-
		Dropped Out	-	4	-	-	-	-	-
COMMUNITY EDU (316)		Completion I	6	6	100.0	-	-	-	100.0
		Completion II	6	6	100.0	-	-	-	100.0
		Graduated	-	6	-	-	-	-	-
		Continued HS	6	6	100.0	-	-	-	100.0
		Received GED	-	6	-	-	-	-	-
		Dropped Out	-	6	-	-	-	-	-
COMMUNITY SERVICES-S		Completion I	17	25	68.0	71.4	-	64.3	61.5
		Completion II	20	25	80.0	71.4	-	85.7	69.2
		Graduated	7	25	28.0	-	-	-	-
		Continued HS	10	25	40.0	-	-	35.7	38.5
		Received GED	-	25	-	-	-	-	-
		Dropped Out	5	25	20.0	-	-	-	-
CONTEMPORARY LRN CTR		Completion I	138	171	80.7	82.6	76.9	80.0	79.8
		Completion II	141	171	82.5	83.5	76.9	100.0	82.4
		Graduated	80	171	46.8	49.5	38.5	60.0	42.0
		Continued HS	58	171	33.9	33.0	38.5	-	37.8
		Received GED	-	171	-	-	-	-	-
		Dropped Out	30	171	17.5	16.5	23.1	-	17.6
DAVIS H S		Completion I	339	393	86.3	79.5	87.4	78.6	87.6
		Completion II	353	393	89.8	86.4	89.8	100.0	89.3
		Graduated	277	393	70.5	68.2	70.6	71.4	72.3
		Continued HS	62	393	15.8	11.4	16.8	-	15.3
		Received GED	14	393	3.6	-	2.4	-	1.6
		Dropped Out	40	393	10.2	13.6	10.2	-	10.7
DEBAKEY H S FOR HEAL		Completion I	137	141	97.2	100.0	97.0	84.6	98.2
		Completion II	137	141	97.2	100.0	97.0	84.6	98.2
		Graduated	137	141	97.2	100.0	97.0	84.6	98.2
		Continued HS	-	141	-	-	-	-	-
		Received GED	-	141	-	-	-	-	-
		Dropped Out	-	141	-	-	-	-	-
EASTWOOD ACADEMY		Completion I	43	43	100.0	-	100.0	-	100.0
		Completion II	43	43	100.0	-	100.0	-	100.0
		Graduated	39	43	90.7	-	90.7	-	91.4
		Continued HS	-	43	-	-	-	-	-
		Received GED	-	43	-	-	-	-	-
		Dropped Out	-	43	-	-	-	-	-

Note. A dash (-) indicates data are not reported to protect student anonymity.
^aCompletion I consists of students who graduated or continued high school. Completion II consists of students who graduated, continued high school, or received GEDs.

Table 3
 Longitudinal Completion/Student Status Rates, Grades 9-12, by Student Group, Texas Public Schools, Class of 2003:
 District and Campus Listing

District	Campus	Final status ^a	Number	Number in class	Rate (%)				
					All students	Afr. Am.	Hispanic	White	Econ. dis.
HOUSTON ISD	FURR H S	Completion I	199	227	87.7	96.2	85.7	70.0	89.0
		Completion II	209	227	92.1	100.0	89.4	90.0	91.3
		Graduated	163	227	71.8	81.1	68.3	70.0	72.8
		Continued HS	36	227	15.9	15.1	17.4	-	16.2
		Received GED	10	227	4.4	-	3.7	-	-
	Dropped Out	18	227	7.9	-	10.6	-	8.7	
	H P CARTER CAREER CE	Completion I	25	33	75.8	73.3	76.5	-	81.5
		Completion II	25	33	75.8	73.3	76.5	-	81.5
		Graduated	13	33	39.4	33.3	41.2	-	40.7
		Continued HS	12	33	36.4	40.0	35.3	-	40.7
		Received GED	-	33	-	-	-	-	-
	Dropped Out	8	33	24.2	-	-	-	18.5	
	HARPER ALTERNATIVE S	Completion I	6	8	75.0	-	-	-	71.4
		Completion II	6	8	75.0	-	-	-	71.4
		Graduated	-	8	-	-	-	-	-
		Continued HS	6	8	75.0	-	-	-	71.4
		Received GED	-	8	-	-	-	-	-
	Dropped Out	-	8	-	-	-	-	-	
	HARRIS CO J J A E P	Completion I	-	3	-	-	-	-	-
		Completion II	-	3	-	-	-	-	-
Graduated		-	3	-	-	-	-	-	
Continued HS		-	3	-	-	-	-	-	
Received GED		-	3	-	-	-	-	-	
Dropped Out	-	3	-	-	-	-	-		
HOUSTON NIGHT HIGH S	Completion I	-	17	-	-	-	-	-	
	Completion II	7	17	41.2	40.0	-	-	54.5	
	Graduated	-	17	-	-	-	-	-	
	Continued HS	-	17	-	-	-	-	-	
	Received GED	-	17	-	-	-	-	-	
Dropped Out	10	17	58.8	60.0	-	-	45.5		
JONES H S	Completion I	178	229	77.7	82.9	72.3	-	76.1	
	Completion II	184	229	80.3	84.5	75.5	-	79.1	
	Graduated	155	229	67.7	76.7	56.4	-	64.9	
	Continued HS	23	229	10.0	6.2	16.0	-	11.2	
	Received GED	6	229	2.6	-	-	-	-	
Dropped Out	45	229	19.7	15.5	24.5	-	20.9		
KASHMERE H S	Completion I	142	168	84.5	84.8	77.8	-	87.9	
	Completion II	144	168	85.7	86.1	77.8	-	89.4	
	Graduated	122	168	72.6	74.1	55.6	-	75.0	
	Continued HS	20	168	11.9	10.8	-	-	12.9	
	Received GED	-	168	-	-	-	-	-	
Dropped Out	24	168	14.3	13.9	-	-	10.6		
KAY ON-GOING ED CTR	Completion I	22	42	52.4	52.4	52.6	-	52.6	
	Completion II	24	42	57.1	57.1	52.6	-	57.9	
	Graduated	12	42	28.6	33.3	-	-	26.3	
	Continued HS	10	42	23.8	-	31.6	-	26.3	
	Received GED	-	42	-	-	-	-	-	
Dropped Out	18	42	42.9	42.9	47.4	-	42.1		
LAMAR H S	Completion I	729	784	93.0	94.5	91.0	92.9	89.0	
	Completion II	743	784	94.8	96.0	92.0	95.6	90.3	
	Graduated	697	784	88.9	91.5	80.5	92.4	78.6	
	Continued HS	32	784	4.1	3.0	10.5	-	10.4	
	Received GED	14	784	1.8	-	-	2.6	-	
Dropped Out	41	784	5.2	4.0	8.0	4.4	9.7		
LAW ENFCMT-CRIM JUST	Completion I	170	170	100.0	100.0	100.0	100.0	100.0	
	Completion II	170	170	100.0	100.0	100.0	100.0	100.0	
	Graduated	170	170	100.0	100.0	100.0	100.0	100.0	
	Continued HS	-	170	-	-	-	-	-	
	Received GED	-	170	-	-	-	-	-	
Dropped Out	-	170	-	-	-	-	-		
LEE H S	Completion I	349	420	83.1	75.0	85.3	72.7	87.5	
	Completion II	365	420	86.9	82.7	87.3	84.8	89.7	
	Graduated	240	420	57.1	53.8	56.9	57.6	60.2	
	Continued HS	109	420	26.0	21.2	28.4	15.2	27.3	
	Received GED	16	420	3.8	-	2.0	-	2.2	
Dropped Out	55	420	13.1	17.3	12.7	15.2	10.3		

Note. A dash (-) indicates data are not reported to protect student anonymity.

^aCompletion I consists of students who graduated or continued high school. Completion II consists of students who graduated, continued high school, or received GEDs.

Table 3
 Longitudinal Completion/Student Status Rates, Grades 9-12, by Student Group, Texas Public Schools, Class of 2003:
 District and Campus Listing

District	Campus	Final status ^a	Number	Number		Rate (%)			
				in class	All students	Afr. Am.	His-panic	White	Econ. dis.
HOUSTON ISD	MADISON H S	Completion I	414	435	95.2	97.0	93.5	-	94.6
		Completion II	422	435	97.0	98.0	96.0	-	96.7
		Graduated	391	435	89.9	93.7	83.1	-	87.1
		Continued HS	23	435	5.3	3.3	10.5	-	7.5
		Received GED	8	435	1.8	-	-	-	2.1
	Dropped Out	13	435	3.0	2.0	4.0	-	3.3	
	MIDDLE COLLEGE FOR T	Completion I	52	52	100.0	100.0	100.0	-	100.0
		Completion II	52	52	100.0	100.0	100.0	-	100.0
		Graduated	51	52	98.1	96.8	100.0	-	100.0
		Continued HS	-	52	-	-	-	-	-
Received GED		-	52	-	-	-	-	-	
Dropped Out	-	52	-	-	-	-	-		
MILBY H S	Completion I	413	486	85.0	78.6	85.2	88.9	85.9	
	Completion II	418	486	86.0	78.6	86.3	88.9	86.8	
	Graduated	374	486	77.0	75.0	76.5	88.9	77.0	
	Continued HS	39	486	8.0	-	8.7	-	8.9	
	Received GED	5	486	1.0	-	1.1	-	-	
Dropped Out	68	486	14.0	21.4	13.7	-	13.2		
PERFOR & VIS ARTS H	Completion I	156	157	99.4	100.0	100.0	98.9	100.0	
	Completion II	156	157	99.4	100.0	100.0	98.9	100.0	
	Graduated	156	157	99.4	100.0	100.0	98.9	100.0	
	Continued HS	-	157	-	-	-	-	-	
	Received GED	-	157	-	-	-	-	-	
Dropped Out	-	157	-	-	-	-	-		
REAGAN H S	Completion I	316	363	87.1	85.2	86.8	90.5	87.0	
	Completion II	323	363	89.0	88.9	88.4	95.2	88.4	
	Graduated	273	363	75.2	70.4	75.2	76.2	75.3	
	Continued HS	43	363	11.8	-	11.6	-	11.6	
	Received GED	7	363	1.9	-	1.6	-	-	
Dropped Out	40	363	11.0	-	11.6	-	11.6		
SAM HOUSTON H S	Completion I	440	533	82.6	82.6	82.3	86.2	84.3	
	Completion II	449	533	84.2	82.6	84.0	89.7	85.5	
	Graduated	385	533	72.2	78.3	71.9	72.4	72.1	
	Continued HS	55	533	10.3	-	10.4	-	12.2	
	Received GED	9	533	1.7	-	1.7	-	1.3	
Dropped Out	84	533	15.8	-	16.0	-	14.5		
SCARBOROUGH H S	Completion I	167	196	85.2	91.2	78.7	89.1	82.5	
	Completion II	176	196	89.8	93.0	83.1	97.8	84.5	
	Graduated	149	196	76.0	82.5	68.5	80.4	72.2	
	Continued HS	18	196	9.2	8.8	10.1	-	10.3	
	Received GED	9	196	4.6	-	-	-	-	
Dropped Out	20	196	10.2	-	16.9	-	15.5		
SHARPSTOWN H S	Completion I	307	342	89.8	92.4	89.7	81.6	92.6	
	Completion II	318	342	93.0	94.9	92.3	89.5	93.5	
	Graduated	268	342	78.4	79.7	76.3	78.9	81.4	
	Continued HS	39	342	11.4	12.7	13.5	-	11.2	
	Received GED	11	342	3.2	-	-	-	-	
Dropped Out	24	342	7.0	5.1	7.7	-	6.5		
SOAR CTR	Completion I	10	11	90.9	-	-	100.0	-	
	Completion II	10	11	90.9	-	-	100.0	-	
	Graduated	-	11	-	-	-	-	-	
	Continued HS	8	11	72.7	-	-	-	-	
	Received GED	-	11	-	-	-	-	-	
Dropped Out	-	11	-	-	-	-	-		
STERLING H S	Completion I	221	231	95.7	95.1	97.6	100.0	95.5	
	Completion II	221	231	95.7	95.1	97.6	100.0	95.5	
	Graduated	197	231	85.3	86.8	80.5	83.3	82.7	
	Continued HS	24	231	10.4	8.2	17.1	-	12.8	
	Received GED	-	231	-	-	-	-	-	
Dropped Out	10	231	4.3	4.9	-	-	4.5		
T H ROGERS SEC	Completion I	8	9	88.9	-	100.0	-	87.5	
	Completion II	8	9	88.9	-	100.0	-	87.5	
	Graduated	-	9	-	-	-	-	-	
	Continued HS	8	9	88.9	-	100.0	-	87.5	
	Received GED	-	9	-	-	-	-	-	
Dropped Out	-	9	-	-	-	-	-		

Note. A dash (-) indicates data are not reported to protect student anonymity.

^aCompletion I consists of students who graduated or continued high school. Completion II consists of students who graduated, continued high school, or received GEDs.

Table 3
 Longitudinal Completion/Student Status Rates, Grades 9-12, by Student Group, Texas Public Schools, Class of 2003:
 District and Campus Listing

District	Campus	Final status ^a	Number	Number in class	Rate (%)					
					All students	Afr. Am.	Hispanic	White	Econ. dis.	
HOUSTON ISD	WALTRIP H S	Completion I	323	357	90.5	95.6	87.6	92.3	89.7	
		Completion II	327	357	91.6	95.6	89.2	93.4	90.8	
		Graduated	304	357	85.2	94.1	80.4	87.9	82.1	
		Continued HS	19	357	5.3	-	7.2	-	7.6	
		Received GED	-	357	-	-	-	-	-	
		Dropped Out	30	357	8.4	-	10.8	6.6	9.2	
	WASHINGTON B T H S	Completion I	227	249	91.2	91.8	81.8	100.0	90.6	
		Completion II	231	249	92.8	93.3	84.8	100.0	92.2	
		Graduated	201	249	80.7	79.5	78.8	94.4	75.0	
		Continued HS	26	249	10.4	12.3	-	-	15.6	
		Received GED	-	249	-	-	-	-	-	
		Dropped Out	18	249	7.2	6.7	15.2	-	7.8	
	WESTBURY H S	Completion I	292	346	84.4	88.5	76.9	86.7	84.1	
		Completion II	298	346	86.1	89.1	79.3	91.1	85.3	
		Graduated	258	346	74.6	79.5	65.3	73.3	74.1	
		Continued HS	34	346	9.8	9.0	11.6	13.3	10.0	
		Received GED	6	346	1.7	-	-	-	-	
		Dropped Out	48	346	13.9	10.9	20.7	-	14.7	
	WHEATLEY H S	Completion I	118	140	84.3	82.4	85.9	-	85.3	
		Completion II	121	140	86.4	85.3	87.3	-	86.0	
		Graduated	86	140	61.4	61.8	60.6	-	62.5	
		Continued HS	32	140	22.9	20.6	25.4	-	22.8	
		Received GED	-	140	-	-	-	-	-	
		Dropped Out	19	140	13.6	14.7	12.7	-	14.0	
	WORTHING H S	Completion I	293	320	91.6	92.1	81.3	-	86.8	
		Completion II	296	320	92.5	93.1	81.3	-	88.2	
		Graduated	257	320	80.3	82.6	37.5	-	67.6	
		Continued HS	36	320	11.3	9.5	43.8	-	19.1	
		Received GED	-	320	-	-	-	-	-	
		Dropped Out	24	320	7.5	6.9	-	-	11.8	
	YATES H S	Completion I	248	288	86.1	87.0	79.2	-	86.2	
		Completion II	253	288	87.8	88.2	83.3	-	87.2	
		Graduated	227	288	78.8	79.8	70.8	-	79.1	
		Continued HS	21	288	7.3	7.3	-	-	7.1	
		Received GED	5	288	1.7	-	-	-	-	
		Dropped Out	35	288	12.2	11.8	-	-	12.8	
	HOWE ISD		Completion I	62	68	91.2	-	-	90.6	70.0
			Completion II	66	68	97.1	-	-	96.9	90.0
			Graduated	61	68	89.7	-	-	89.1	60.0
			Continued HS	-	68	-	-	-	-	-
			Received GED	-	68	-	-	-	-	-
			Dropped Out	-	68	-	-	-	-	-
		HOWE H S	Completion I	62	68	91.2	-	-	90.6	70.0
			Completion II	66	68	97.1	-	-	96.9	90.0
			Graduated	61	68	89.7	-	-	89.1	60.0
			Continued HS	-	68	-	-	-	-	-
			Received GED	-	68	-	-	-	-	-
			Dropped Out	-	68	-	-	-	-	-
HUBBARD ISD (Hill Co.)		Completion I	42	42	100.0	100.0	-	100.0	100.0	
		Completion II	42	42	100.0	100.0	-	100.0	100.0	
		Graduated	42	42	100.0	100.0	-	100.0	100.0	
		Continued HS	-	42	-	-	-	-	-	
		Received GED	-	42	-	-	-	-	-	
		Dropped Out	-	42	-	-	-	-	-	
	HUBBARD H S	Completion I	42	42	100.0	100.0	-	100.0	100.0	
		Completion II	42	42	100.0	100.0	-	100.0	100.0	
		Graduated	42	42	100.0	100.0	-	100.0	100.0	
		Continued HS	-	42	-	-	-	-	-	
		Received GED	-	42	-	-	-	-	-	
		Dropped Out	-	42	-	-	-	-	-	
HUCKABAY ISD		Completion I	10	10	100.0	-	-	100.0	-	
		Completion II	10	10	100.0	-	-	100.0	-	
		Graduated	10	10	100.0	-	-	100.0	-	
		Continued HS	-	10	-	-	-	-	-	
		Received GED	-	10	-	-	-	-	-	
		Dropped Out	-	10	-	-	-	-	-	

Note. A dash (-) indicates data are not reported to protect student anonymity.

^aCompletion I consists of students who graduated or continued high school. Completion II consists of students who graduated, continued high school, or received GEDs.

Table 3
 Longitudinal Completion/Student Status Rates, Grades 9-12, by Student Group, Texas Public Schools, Class of 2003:
 District and Campus Listing

District	Campus	Final status ^a	Number	Number in class	Rate (%)					
					All students	Afr. Am.	Hispanic	White	Econ. dis.	
HUCKABAY ISD	HUCKABAY SCHOOL	Completion I	10	10	100.0	-	-	100.0	-	
		Completion II	10	10	100.0	-	-	100.0	-	
		Graduated	10	10	100.0	-	-	100.0	-	
		Continued HS	-	10	-	-	-	-	-	
		Received GED	-	10	-	-	-	-	-	
		Dropped Out	-	10	-	-	-	-	-	
HUDSON ISD		Completion I	144	151	95.4	-	84.2	96.9	91.7	
		Completion II	145	151	96.0	-	84.2	97.7	91.7	
		Graduated	139	151	92.1	-	84.2	93.0	88.9	
		Continued HS	5	151	3.3	-	-	3.9	-	
		Received GED	-	151	-	-	-	-	-	
		Dropped Out	6	151	4.0	-	-	-	-	
	HUDSON H S		Completion I	138	143	96.5	-	88.9	97.5	91.4
			Completion II	138	143	96.5	-	88.9	97.5	91.4
			Graduated	138	143	96.5	-	88.9	97.5	91.4
			Continued HS	-	143	-	-	-	-	-
			Received GED	-	143	-	-	-	-	-
			Dropped Out	5	143	3.5	-	-	-	-
	STUBBLEFIELD LRN CTR		Completion I	6	8	75.0	-	-	85.7	-
			Completion II	7	8	87.5	-	-	100.0	-
			Graduated	-	8	-	-	-	-	-
Continued HS			5	8	62.5	-	-	71.4	-	
Received GED			-	8	-	-	-	-	-	
Dropped Out			-	8	-	-	-	-	-	
HUFFMAN ISD		Completion I	158	171	92.4	-	81.8	93.0	95.7	
		Completion II	166	171	97.1	-	90.9	97.5	95.7	
		Graduated	141	171	82.5	-	54.5	84.1	73.9	
		Continued HS	17	171	9.9	-	-	8.9	21.7	
		Received GED	8	171	4.7	-	-	4.5	-	
		Dropped Out	5	171	2.9	-	-	-	-	
	HARGRAVE H S		Completion I	158	171	92.4	-	81.8	93.0	95.7
			Completion II	166	171	97.1	-	90.9	97.5	95.7
			Graduated	141	171	82.5	-	54.5	84.1	73.9
			Continued HS	17	171	9.9	-	-	8.9	21.7
			Received GED	8	171	4.7	-	-	4.5	-
			Dropped Out	5	171	2.9	-	-	-	-
	HUGHES SPRINGS ISD		Completion I	79	81	97.5	100.0	-	96.8	93.1
			Completion II	81	81	100.0	100.0	-	100.0	100.0
			Graduated	78	81	96.3	100.0	-	95.2	89.7
Continued HS			-	81	-	-	-	-	-	
Received GED			-	81	-	-	-	-	-	
Dropped Out			-	81	-	-	-	-	-	
HUGHES SPRINGS HIGH			Completion I	79	81	97.5	100.0	-	96.8	93.1
			Completion II	81	81	100.0	100.0	-	100.0	100.0
			Graduated	78	81	96.3	100.0	-	95.2	89.7
			Continued HS	-	81	-	-	-	-	-
			Received GED	-	81	-	-	-	-	-
			Dropped Out	-	81	-	-	-	-	-
HULL-DAISETTA ISD		Completion I	41	42	97.6	88.9	-	100.0	100.0	
		Completion II	41	42	97.6	88.9	-	100.0	100.0	
		Graduated	40	42	95.2	88.9	-	96.9	90.9	
		Continued HS	-	42	-	-	-	-	-	
		Received GED	-	42	-	-	-	-	-	
		Dropped Out	-	42	-	-	-	-	-	
	HARDIN/CHAMBERS CTR		Completion I	-	2	-	-	-	-	-
			Completion II	-	2	-	-	-	-	-
			Graduated	-	2	-	-	-	-	-
			Continued HS	-	2	-	-	-	-	-
			Received GED	-	2	-	-	-	-	-
			Dropped Out	-	2	-	-	-	-	-
	HULL-DAISETTA H S		Completion I	40	40	100.0	100.0	-	100.0	100.0
			Completion II	40	40	100.0	100.0	-	100.0	100.0
			Graduated	40	40	100.0	100.0	-	100.0	100.0
			Continued HS	-	40	-	-	-	-	-
			Received GED	-	40	-	-	-	-	-
			Dropped Out	-	40	-	-	-	-	-

Note. A dash (-) indicates data are not reported to protect student anonymity.
^aCompletion I consists of students who graduated or continued high school. Completion II consists of students who graduated, continued high school, or received GEDs.

Table 3
 Longitudinal Completion/Student Status Rates, Grades 9-12, by Student Group, Texas Public Schools, Class of 2003:
 District and Campus Listing

District	Campus	Final status ^a	Number	Number		Rate (%)			
				in class	All students	Afr. Am.	Hispanic	White	Econ. dis.
HUMBLE ISD		Completion I	1,764	1,844	95.7	97.3	94.6	95.7	90.4
		Completion II	1,816	1,844	98.5	97.3	97.5	98.9	94.2
		Graduated	1,684	1,844	91.3	88.7	81.9	92.9	80.8
		Continued HS	80	1,844	4.3	8.7	12.7	2.8	9.6
		Received GED	52	1,844	2.8	-	2.9	3.3	3.8
		Dropped Out	28	1,844	1.5	-	2.5	1.1	5.8
	HUMBLE H S	Completion I	790	834	94.7	97.0	93.2	95.0	89.9
		Completion II	814	834	97.6	97.0	96.6	98.6	93.5
		Graduated	738	834	88.5	88.0	78.2	91.7	79.7
		Continued HS	52	834	6.2	9.0	15.0	3.3	10.1
		Received GED	24	834	2.9	-	3.4	3.7	3.6
		Dropped Out	20	834	2.4	-	3.4	1.4	6.5
	KINGWOOD H S	Completion I	945	980	96.4	100.0	98.2	96.1	94.1
		Completion II	972	980	99.2	100.0	100.0	99.1	100.0
		Graduated	917	980	93.6	93.8	91.1	93.5	88.2
		Continued HS	28	980	2.9	-	-	2.5	-
		Received GED	27	980	2.8	-	-	3.0	-
		Dropped Out	8	980	0.8	-	-	0.9	-
	QUEST H S	Completion I	29	30	96.7	-	-	96.3	-
		Completion II	30	30	100.0	-	-	100.0	-
Graduated		29	30	96.7	-	-	96.3	-	
Continued HS		-	30	-	-	-	-	-	
Received GED		-	30	-	-	-	-	-	
Dropped Out		-	30	-	-	-	-	-	
HUNT ISD		Completion I	5	10	50.0	-	-	50.0	-
		Completion II	10	10	100.0	-	-	100.0	-
		Graduated	5	10	50.0	-	-	50.0	-
		Continued HS	-	10	-	-	-	-	-
		Received GED	5	10	50.0	-	-	50.0	-
		Dropped Out	-	10	-	-	-	-	-
	HUNT EL	Completion I	5	10	50.0	-	-	50.0	-
		Completion II	10	10	100.0	-	-	100.0	-
		Graduated	5	10	50.0	-	-	50.0	-
		Continued HS	-	10	-	-	-	-	-
		Received GED	5	10	50.0	-	-	50.0	-
		Dropped Out	-	10	-	-	-	-	-
HUNTINGTON ISD		Completion I	153	155	98.7	100.0	100.0	98.6	98.2
		Completion II	155	155	100.0	100.0	100.0	100.0	100.0
		Graduated	135	155	87.1	100.0	83.3	86.5	80.4
		Continued HS	18	155	11.6	-	-	12.1	17.9
		Received GED	-	155	-	-	-	-	-
		Dropped Out	-	155	-	-	-	-	-
	HUNTINGTON H S	Completion I	113	114	99.1	100.0	100.0	99.0	100.0
		Completion II	114	114	100.0	100.0	100.0	100.0	100.0
		Graduated	111	114	97.4	100.0	100.0	97.0	97.1
		Continued HS	-	114	-	-	-	-	-
		Received GED	-	114	-	-	-	-	-
		Dropped Out	-	114	-	-	-	-	-
	PRIDE ALTER SCH	Completion I	40	41	97.6	-	-	97.5	95.5
		Completion II	41	41	100.0	-	-	100.0	100.0
		Graduated	24	41	58.5	-	-	60.0	54.5
		Continued HS	16	41	39.0	-	-	37.5	40.9
		Received GED	-	41	-	-	-	-	-
		Dropped Out	-	41	-	-	-	-	-
HUNTSVILLE ISD		Completion I	417	447	93.3	93.5	94.8	93.1	92.1
		Completion II	436	447	97.5	97.6	96.6	98.1	96.4
		Graduated	404	447	90.4	89.4	89.7	91.2	87.9
		Continued HS	13	447	2.9	4.1	-	1.9	4.3
		Received GED	19	447	4.3	4.1	-	5.0	4.3
		Dropped Out	11	447	2.5	-	-	1.9	3.6
	HUNTSVILLE H S	Completion I	391	421	92.9	92.9	94.2	92.8	91.5
		Completion II	410	421	97.4	97.3	96.2	98.0	96.1
		Graduated	385	421	91.4	91.2	90.4	92.0	89.1
		Continued HS	6	421	1.4	-	-	-	-
		Received GED	19	421	4.5	4.4	-	5.2	4.7
		Dropped Out	11	421	2.6	-	-	2.0	3.9

Note. A dash (-) indicates data are not reported to protect student anonymity.

^aCompletion I consists of students who graduated or continued high school. Completion II consists of students who graduated, continued high school, or received GEDs.

Table 3
 Longitudinal Completion/Student Status Rates, Grades 9-12, by Student Group, Texas Public Schools, Class of 2003:
 District and Campus Listing

District	Campus	Final status ^a	Number	Number		Rate (%)				
				in class	All students	Afr. Am.	His-panic	White	Econ. dis.	
HUNTSVILLE ISD	WESTMORELAND LEARNIN	Completion I	26	26	100.0	100.0	100.0	100.0	100.0	
		Completion II	26	26	100.0	100.0	100.0	100.0	100.0	
		Graduated	19	26	73.1	70.0	83.3	70.0	72.7	
		Continued HS	7	26	26.9	-	-	-	-	
		Received GED	-	26	-	-	-	-	-	
		Dropped Out	-	26	-	-	-	-	-	
HURST-EULESS-BEDFORD I		Completion I	1,287	1,343	95.8	96.8	92.1	95.9	93.1	
		Completion II	1,327	1,343	98.8	98.4	96.0	99.2	97.2	
		Graduated	1,207	1,343	89.9	83.9	81.0	91.5	79.2	
		Continued HS	80	1,343	6.0	12.9	11.1	4.4	13.9	
		Received GED	40	1,343	3.0	-	4.0	3.3	4.2	
		Dropped Out	16	1,343	1.2	-	4.0	0.8	2.8	
	KEYS CTR		Completion I	78	89	87.6	100.0	71.4	88.7	88.9
			Completion II	87	89	97.8	100.0	85.7	100.0	94.4
			Graduated	37	89	41.6	-	-	46.8	-
			Continued HS	41	89	46.1	62.5	50.0	41.9	77.8
			Received GED	9	89	10.1	-	-	11.3	-
			Dropped Out	-	89	-	-	-	-	-
HUTTO ISD		Completion I	85	89	95.5	100.0	86.7	97.1	92.9	
		Completion II	87	89	97.8	100.0	93.3	98.5	100.0	
		Graduated	78	89	87.6	-	80.0	89.7	85.7	
		Continued HS	7	89	7.9	-	-	7.4	-	
		Received GED	-	89	-	-	-	-	-	
		Dropped Out	-	89	-	-	-	-	-	
	HUTTO H S		Completion I	85	89	95.5	100.0	86.7	97.1	92.9
			Completion II	87	89	97.8	100.0	93.3	98.5	100.0
			Graduated	78	89	87.6	-	80.0	89.7	85.7
			Continued HS	7	89	7.9	-	-	7.4	-
			Received GED	-	89	-	-	-	-	-
			Dropped Out	-	89	-	-	-	-	-
IDALOU ISD		Completion I	59	59	100.0	-	100.0	100.0	100.0	
		Completion II	59	59	100.0	-	100.0	100.0	100.0	
		Graduated	58	59	98.3	-	95.7	100.0	85.7	
		Continued HS	-	59	-	-	-	-	-	
		Received GED	-	59	-	-	-	-	-	
		Dropped Out	-	59	-	-	-	-	-	
	IDALOU H S		Completion I	59	59	100.0	-	100.0	100.0	100.0
			Completion II	59	59	100.0	-	100.0	100.0	100.0
			Graduated	58	59	98.3	-	95.7	100.0	85.7
			Continued HS	-	59	-	-	-	-	-
			Received GED	-	59	-	-	-	-	-
			Dropped Out	-	59	-	-	-	-	-
INDUSTRIAL ISD		Completion I	76	78	97.4	-	90.9	98.5	93.8	
		Completion II	78	78	100.0	-	100.0	100.0	100.0	
		Graduated	75	78	96.2	-	81.8	98.5	87.5	
		Continued HS	-	78	-	-	-	-	-	
		Received GED	-	78	-	-	-	-	-	
		Dropped Out	-	78	-	-	-	-	-	
	INDUSTRIAL H S		Completion I	76	78	97.4	-	90.9	98.5	93.8
			Completion II	78	78	100.0	-	100.0	100.0	100.0
			Graduated	75	78	96.2	-	81.8	98.5	87.5
			Continued HS	-	78	-	-	-	-	-
			Received GED	-	78	-	-	-	-	-
			Dropped Out	-	78	-	-	-	-	-
INGLESIDE ISD		Completion I	124	137	90.5	-	84.4	92.9	81.3	
		Completion II	132	137	96.4	-	93.3	97.6	90.6	
		Graduated	116	137	84.7	-	82.2	86.9	71.9	
		Continued HS	8	137	5.8	-	-	6.0	-	
		Received GED	8	137	5.8	-	-	-	-	
		Dropped Out	5	137	3.6	-	-	-	-	
	INGLESIDE H S		Completion I	124	137	90.5	-	84.4	92.9	81.3
			Completion II	132	137	96.4	-	93.3	97.6	90.6
			Graduated	116	137	84.7	-	82.2	86.9	71.9
			Continued HS	8	137	5.8	-	-	6.0	-
			Received GED	8	137	5.8	-	-	-	-
			Dropped Out	5	137	3.6	-	-	-	-

Note. A dash (-) indicates data are not reported to protect student anonymity.
^aCompletion I consists of students who graduated or continued high school. Completion II consists of students who graduated, continued high school, or received GEDs.

Table 3
 Longitudinal Completion/Student Status Rates, Grades 9-12, by Student Group, Texas Public Schools, Class of 2003:
 District and Campus Listing

District	Campus	Final status ^a	Number	Number in class	Rate (%)					
					All students	Afr. Am.	Hispanic	White	Econ. dis.	
INGRAM ISD		Completion I	111	122	91.0	-	95.7	89.5	88.9	
		Completion II	118	122	96.7	-	100.0	95.8	94.4	
		Graduated	109	122	89.3	-	87.0	89.5	86.1	
		Continued HS	-	122	-	-	-	-	-	
		Received GED	7	122	5.7	-	-	6.3	-	
		Dropped Out	-	122	-	-	-	-	-	
		INGRAM-TOM MOORE H S	Completion I	111	122	91.0	-	95.7	89.5	88.9
			Completion II	118	122	96.7	-	100.0	95.8	94.4
			Graduated	109	122	89.3	-	87.0	89.5	86.1
			Continued HS	-	122	-	-	-	-	-
Received GED	7		122	5.7	-	-	6.3	-		
Dropped Out	-		122	-	-	-	-	-		
IOLA ISD		Completion I	22	24	91.7	-	-	95.7	77.8	
		Completion II	24	24	100.0	-	-	100.0	100.0	
		Graduated	22	24	91.7	-	-	95.7	77.8	
		Continued HS	-	24	-	-	-	-	-	
		Received GED	-	24	-	-	-	-	-	
		Dropped Out	-	24	-	-	-	-	-	
		IOLA H S	Completion I	22	24	91.7	-	-	95.7	77.8
			Completion II	24	24	100.0	-	-	100.0	100.0
			Graduated	22	24	91.7	-	-	95.7	77.8
			Continued HS	-	24	-	-	-	-	-
Received GED	-		24	-	-	-	-	-		
Dropped Out	-		24	-	-	-	-	-		
IOWA PARK CONS ISD		Completion I	124	132	93.9	-	100.0	93.3	85.7	
		Completion II	129	132	97.7	-	100.0	97.5	95.2	
		Graduated	124	132	93.9	-	100.0	93.3	85.7	
		Continued HS	-	132	-	-	-	-	-	
		Received GED	5	132	3.8	-	-	4.2	-	
		Dropped Out	-	132	-	-	-	-	-	
		IOWA PARK H S	Completion I	124	132	93.9	-	100.0	93.3	85.7
			Completion II	129	132	97.7	-	100.0	97.5	95.2
			Graduated	124	132	93.9	-	100.0	93.3	85.7
			Continued HS	-	132	-	-	-	-	-
Received GED	5		132	3.8	-	-	4.2	-		
Dropped Out	-		132	-	-	-	-	-		
IRA ISD		Completion I	19	20	95.0	-	-	100.0	-	
		Completion II	19	20	95.0	-	-	100.0	-	
		Graduated	19	20	95.0	-	-	100.0	-	
		Continued HS	-	20	-	-	-	-	-	
		Received GED	-	20	-	-	-	-	-	
		Dropped Out	-	20	-	-	-	-	-	
		IRA SCHOOL	Completion I	19	20	95.0	-	-	100.0	-
			Completion II	19	20	95.0	-	-	100.0	-
			Graduated	19	20	95.0	-	-	100.0	-
			Continued HS	-	20	-	-	-	-	-
Received GED	-		20	-	-	-	-	-		
Dropped Out	-		20	-	-	-	-	-		
IRAAN-SHEFFIELD ISD		Completion I	31	61	50.8	-	52.0	64.3	29.7	
		Completion II	61	61	100.0	100.0	100.0	100.0	100.0	
		Graduated	31	61	50.8	-	52.0	64.3	29.7	
		Continued HS	-	61	-	-	-	-	-	
		Received GED	30	61	49.2	100.0	48.0	35.7	70.3	
		Dropped Out	-	61	-	-	-	-	-	
		IRAAN H S	Completion I	31	35	88.6	-	86.7	90.0	84.6
			Completion II	35	35	100.0	-	100.0	100.0	100.0
			Graduated	31	35	88.6	-	86.7	90.0	84.6
			Continued HS	-	35	-	-	-	-	-
Received GED	-		35	-	-	-	-	-		
Dropped Out	-		35	-	-	-	-	-		
T Y C SHEFFIELD CAMP	Completion I	-	26	-	-	-	-	-		
	Completion II	26	26	100.0	100.0	100.0	100.0	100.0		
	Graduated	-	26	-	-	-	-	-		
	Continued HS	-	26	-	-	-	-	-		
	Received GED	26	26	100.0	100.0	100.0	100.0	100.0		
	Dropped Out	-	26	-	-	-	-	-		

Note. A dash (-) indicates data are not reported to protect student anonymity.

^aCompletion I consists of students who graduated or continued high school. Completion II consists of students who graduated, continued high school, or received GEDs.

Table 3
 Longitudinal Completion/Student Status Rates, Grades 9-12, by Student Group, Texas Public Schools, Class of 2003:
 District and Campus Listing

District	Campus	Final status ^a	Number	Number		Rate (%)			
				in class	All students	Afr. Am.	Hispanic	White	Econ. dis.
IREDELL ISD		Completion I	15	15	100.0	-	-	100.0	-
		Completion II	15	15	100.0	-	-	100.0	-
		Graduated	15	15	100.0	-	-	100.0	-
		Continued HS	-	15	-	-	-	-	-
		Received GED	-	15	-	-	-	-	-
		Dropped Out	-	15	-	-	-	-	-
	IREDELL SCHOOL	Completion I	15	15	100.0	-	-	100.0	-
		Completion II	15	15	100.0	-	-	100.0	-
		Graduated	15	15	100.0	-	-	100.0	-
		Continued HS	-	15	-	-	-	-	-
		Received GED	-	15	-	-	-	-	-
		Dropped Out	-	15	-	-	-	-	-
IRION CO ISD		Completion I	35	36	97.2	-	100.0	96.2	91.7
		Completion II	36	36	100.0	-	100.0	100.0	100.0
		Graduated	35	36	97.2	-	100.0	96.2	91.7
		Continued HS	-	36	-	-	-	-	-
		Received GED	-	36	-	-	-	-	-
		Dropped Out	-	36	-	-	-	-	-
	IRION H S	Completion I	34	35	97.1	-	100.0	96.0	90.9
		Completion II	35	35	100.0	-	100.0	100.0	100.0
		Graduated	34	35	97.1	-	100.0	96.0	90.9
		Continued HS	-	35	-	-	-	-	-
		Received GED	-	35	-	-	-	-	-
		Dropped Out	-	35	-	-	-	-	-
IRVING ISD		Completion I	1,446	1,518	95.3	97.7	92.7	96.2	95.0
		Completion II	1,490	1,518	98.2	99.5	96.4	99.2	97.4
		Graduated	1,300	1,518	85.6	93.9	74.1	92.7	82.1
		Continued HS	146	1,518	9.6	3.8	18.5	3.5	12.9
		Received GED	44	1,518	2.9	-	3.7	3.0	2.4
		Dropped Out	28	1,518	1.8	-	3.6	0.8	2.6
	GILBERT TRANSITIONAL	Completion I	-	1	-	-	-	-	-
		Completion II	-	1	-	-	-	-	-
		Graduated	-	1	-	-	-	-	-
		Continued HS	-	1	-	-	-	-	-
		Received GED	-	1	-	-	-	-	-
		Dropped Out	-	1	-	-	-	-	-
	IRVING H S	Completion I	469	487	96.3	98.2	95.1	97.3	97.2
		Completion II	477	487	97.9	100.0	96.9	98.9	98.3
		Graduated	440	487	90.3	96.5	83.2	96.7	87.1
		Continued HS	29	487	6.0	-	11.9	-	10.1
		Received GED	8	487	1.6	-	-	-	-
		Dropped Out	10	487	2.1	-	3.1	-	-
	MACARTHUR H S	Completion I	473	486	97.3	98.1	95.5	97.4	97.0
		Completion II	485	486	99.8	100.0	99.3	100.0	99.3
		Graduated	445	486	91.6	94.2	82.8	95.2	85.8
		Continued HS	28	486	5.8	-	12.7	-	11.2
		Received GED	12	486	2.5	-	3.7	2.6	-
		Dropped Out	-	486	-	-	-	-	-
	NIMITZ H S	Completion I	430	463	92.9	95.8	89.3	93.9	90.6
		Completion II	450	463	97.2	97.9	94.6	98.6	95.3
		Graduated	398	463	86.0	95.8	76.2	90.2	77.3
		Continued HS	32	463	6.9	-	13.1	3.7	13.3
		Received GED	20	463	4.3	-	5.4	4.7	4.7
		Dropped Out	13	463	2.8	-	5.4	-	4.7
	UNION BOWER CENTER F	Completion I	73	81	90.1	-	86.7	100.0	88.2
		Completion II	77	81	95.1	-	93.3	100.0	88.2
		Graduated	16	81	19.8	-	15.0	46.7	35.3
		Continued HS	57	81	70.4	-	71.7	53.3	52.9
		Received GED	-	81	-	-	-	-	-
		Dropped Out	-	81	-	-	-	-	-
ITALY ISD	Completion I	46	46	100.0	100.0	100.0	100.0	100.0	
	Completion II	46	46	100.0	100.0	100.0	100.0	100.0	
	Graduated	45	46	97.8	90.0	100.0	100.0	92.9	
	Continued HS	-	46	-	-	-	-	-	
	Received GED	-	46	-	-	-	-	-	
	Dropped Out	-	46	-	-	-	-	-	

Note. A dash (-) indicates data are not reported to protect student anonymity.

^aCompletion I consists of students who graduated or continued high school. Completion II consists of students who graduated, continued high school, or received GEDs.

Table 3
 Longitudinal Completion/Student Status Rates, Grades 9-12, by Student Group, Texas Public Schools, Class of 2003:
 District and Campus Listing

District	Campus	Final status ^a	Number	Number in class	Rate (%)				
					All students	Afr. Am.	Hispanic	White	Econ. dis.
ITALY ISD	ITALY H S	Completion I	46	46	100.0	100.0	100.0	100.0	100.0
		Completion II	46	46	100.0	100.0	100.0	100.0	100.0
		Graduated	45	46	97.8	90.0	100.0	100.0	92.9
		Continued HS	-	46	-	-	-	-	-
		Received GED	-	46	-	-	-	-	-
		Dropped Out	-	46	-	-	-	-	-
ITASCA ISD		Completion I	44	45	97.8	100.0	92.9	100.0	100.0
		Completion II	45	45	100.0	100.0	100.0	100.0	100.0
		Graduated	43	45	95.6	100.0	92.9	95.8	95.5
		Continued HS	-	45	-	-	-	-	-
		Received GED	-	45	-	-	-	-	-
		Dropped Out	-	45	-	-	-	-	-
	ITASCA H S	Completion I	44	45	97.8	100.0	92.9	100.0	100.0
		Completion II	45	45	100.0	100.0	100.0	100.0	100.0
		Graduated	43	45	95.6	100.0	92.9	95.8	95.5
		Continued HS	-	45	-	-	-	-	-
		Received GED	-	45	-	-	-	-	-
		Dropped Out	-	45	-	-	-	-	-
JACKSBORO ISD		Completion I	81	84	96.4	-	100.0	95.7	95.8
		Completion II	83	84	98.8	-	100.0	98.6	95.8
		Graduated	76	84	90.5	-	100.0	88.6	91.7
		Continued HS	5	84	6.0	-	-	7.1	-
		Received GED	-	84	-	-	-	-	-
		Dropped Out	-	84	-	-	-	-	-
	ALTER SCH	Completion I	6	7	85.7	-	-	83.3	-
		Completion II	7	7	100.0	-	-	100.0	-
		Graduated	5	7	71.4	-	-	-	-
		Continued HS	-	7	-	-	-	-	-
		Received GED	-	7	-	-	-	-	-
		Dropped Out	-	7	-	-	-	-	-
JACKSBORO H S	Completion I	75	77	97.4	-	100.0	96.9	95.2	
	Completion II	76	77	98.7	-	100.0	98.4	95.2	
	Graduated	71	77	92.2	-	100.0	90.6	90.5	
	Continued HS	-	77	-	-	-	-	-	
	Received GED	-	77	-	-	-	-	-	
	Dropped Out	-	77	-	-	-	-	-	
JACKSONVILLE ISD		Completion I	254	269	94.4	100.0	100.0	90.4	94.7
		Completion II	267	269	99.3	100.0	100.0	98.7	97.9
		Graduated	239	269	88.8	94.7	86.5	87.3	86.3
		Continued HS	15	269	5.6	-	13.5	3.2	8.4
		Received GED	13	269	4.8	-	-	8.3	-
		Dropped Out	-	269	-	-	-	-	-
	COMPASS CENTER	Completion I	27	30	90.0	100.0	100.0	76.9	88.9
		Completion II	30	30	100.0	100.0	100.0	100.0	100.0
		Graduated	15	30	50.0	66.7	-	46.2	50.0
		Continued HS	12	30	40.0	-	62.5	-	38.9
		Received GED	-	30	-	-	-	-	-
		Dropped Out	-	30	-	-	-	-	-
	JACKSONVILLE H S	Completion I	227	239	95.0	100.0	100.0	91.7	96.1
		Completion II	237	239	99.2	100.0	100.0	98.6	97.4
		Graduated	224	239	93.7	100.0	95.5	91.0	94.8
		Continued HS	-	239	-	-	-	-	-
		Received GED	10	239	4.2	-	-	6.9	-
		Dropped Out	-	239	-	-	-	-	-
JAMIE'S HOUSE CHARTER		Completion I	-	11	-	-	-	-	-
		Completion II	5	11	45.5	-	-	-	-
		Graduated	-	11	-	-	-	-	-
		Continued HS	-	11	-	-	-	-	-
		Received GED	-	11	-	-	-	-	-
		Dropped Out	6	11	54.5	-	-	-	-
	JAMIE'S HOUSE CHARTE	Completion I	-	11	-	-	-	-	-
		Completion II	5	11	45.5	-	-	-	-
		Graduated	-	11	-	-	-	-	-
		Continued HS	-	11	-	-	-	-	-
		Received GED	-	11	-	-	-	-	-
		Dropped Out	6	11	54.5	-	-	-	-

Note. A dash (-) indicates data are not reported to protect student anonymity.

^aCompletion I consists of students who graduated or continued high school. Completion II consists of students who graduated, continued high school, or received GEDs.

Table 3
 Longitudinal Completion/Student Status Rates, Grades 9-12, by Student Group, Texas Public Schools, Class of 2003:
 District and Campus Listing

District	Campus	Final status ^a	Number	Number	Rate (%)				
				in class	All students	Afr. Am.	His-panic	White	Econ. dis.
JARRELL ISD		Completion I	47	52	90.4	-	87.5	90.0	75.0
		Completion II	49	52	94.2	-	87.5	95.0	83.3
		Graduated	46	52	88.5	-	75.0	90.0	75.0
		Continued HS	-	52	-	-	-	-	-
		Received GED	-	52	-	-	-	-	-
		Dropped Out	-	52	-	-	-	-	-
	JARRELL H S	Completion I	47	52	90.4	-	87.5	90.0	75.0
		Completion II	49	52	94.2	-	87.5	95.0	83.3
		Graduated	46	52	88.5	-	75.0	90.0	75.0
		Continued HS	-	52	-	-	-	-	-
		Received GED	-	52	-	-	-	-	-
		Dropped Out	-	52	-	-	-	-	-
JASPER ISD		Completion I	212	219	96.8	96.4	100.0	96.7	96.6
		Completion II	213	219	97.3	96.4	100.0	97.6	96.6
		Graduated	206	219	94.1	94.0	83.3	95.1	93.3
		Continued HS	6	219	2.7	-	-	-	-
		Received GED	-	219	-	-	-	-	-
		Dropped Out	6	219	2.7	-	-	-	-
	JASPER H S	Completion I	212	219	96.8	96.4	100.0	96.7	96.6
		Completion II	213	219	97.3	96.4	100.0	97.6	96.6
		Graduated	206	219	94.1	94.0	83.3	95.1	93.3
		Continued HS	6	219	2.7	-	-	-	-
		Received GED	-	219	-	-	-	-	-
		Dropped Out	6	219	2.7	-	-	-	-
JAYTON-GIRARD ISD		Completion I	14	15	93.3	-	-	92.3	100.0
		Completion II	14	15	93.3	-	-	92.3	100.0
		Graduated	14	15	93.3	-	-	92.3	100.0
		Continued HS	-	15	-	-	-	-	-
		Received GED	-	15	-	-	-	-	-
		Dropped Out	-	15	-	-	-	-	-
	JAYTON SCHOOLS	Completion I	14	15	93.3	-	-	92.3	100.0
		Completion II	14	15	93.3	-	-	92.3	100.0
		Graduated	14	15	93.3	-	-	92.3	100.0
		Continued HS	-	15	-	-	-	-	-
		Received GED	-	15	-	-	-	-	-
		Dropped Out	-	15	-	-	-	-	-
JEAN MASSIEU ACADEMY		Completion I	8	8	100.0	-	-	-	-
		Completion II	8	8	100.0	-	-	-	-
		Graduated	7	8	87.5	-	-	-	-
		Continued HS	-	8	-	-	-	-	-
		Received GED	-	8	-	-	-	-	-
		Dropped Out	-	8	-	-	-	-	-
	JEAN MASSIEU ACADEM	Completion I	8	8	100.0	-	-	-	-
		Completion II	8	8	100.0	-	-	-	-
		Graduated	7	8	87.5	-	-	-	-
		Continued HS	-	8	-	-	-	-	-
		Received GED	-	8	-	-	-	-	-
		Dropped Out	-	8	-	-	-	-	-
JEFFERSON ISD		Completion I	96	101	95.0	100.0	-	93.7	97.6
		Completion II	97	101	96.0	100.0	-	95.2	97.6
		Graduated	93	101	92.1	97.2	-	90.5	95.1
		Continued HS	-	101	-	-	-	-	-
		Received GED	-	101	-	-	-	-	-
		Dropped Out	-	101	-	-	-	-	-
	JEFFERSON H S	Completion I	96	101	95.0	100.0	-	93.7	97.6
		Completion II	97	101	96.0	100.0	-	95.2	97.6
		Graduated	93	101	92.1	97.2	-	90.5	95.1
		Continued HS	-	101	-	-	-	-	-
		Received GED	-	101	-	-	-	-	-
		Dropped Out	-	101	-	-	-	-	-
JESSE JACKSON ACADEMY	Completion I	85	109	78.0	78.6	-	-	81.7	
	Completion II	89	109	81.7	80.6	100.0	-	83.9	
	Graduated	49	109	45.0	45.6	-	-	47.3	
	Continued HS	36	109	33.0	33.0	-	-	34.4	
	Received GED	-	109	-	-	-	-	-	
	Dropped Out	20	109	18.3	19.4	-	-	16.1	

Note. A dash (-) indicates data are not reported to protect student anonymity.
^aCompletion I consists of students who graduated or continued high school. Completion II consists of students who graduated, continued high school, or received GEDs.

Table 3
 Longitudinal Completion/Student Status Rates, Grades 9-12, by Student Group, Texas Public Schools, Class of 2003:
 District and Campus Listing

District	Campus	Final status ^a	Number	Number in class	Rate (%)				
					All students	Afr. Am.	Hispanic	White	Econ. dis.
JESSE JACKSON ACADEMY	JESSE JACKSON ACADEM	Completion I	85	108	78.7	79.4	-	-	81.7
		Completion II	89	108	82.4	81.4	100.0	-	83.9
		Graduated	49	108	45.4	46.1	-	-	47.3
		Continued HS	36	108	33.3	33.3	-	-	34.4
		Received GED	-	108	-	-	-	-	-
		Dropped Out	19	108	17.6	18.6	-	-	16.1
JIM HOGG COUNTY ISD		Completion I	82	85	96.5	-	96.3	-	97.1
		Completion II	82	85	96.5	-	96.3	-	97.1
		Graduated	81	85	95.3	-	95.1	-	95.7
		Continued HS	-	85	-	-	-	-	-
		Received GED	-	85	-	-	-	-	-
			Dropped Out	-	85	-	-	-	-
	HEBBRONVILLE H S	Completion I	82	85	96.5	-	96.3	-	97.1
		Completion II	82	85	96.5	-	96.3	-	97.1
		Graduated	81	85	95.3	-	95.1	-	95.7
		Continued HS	-	85	-	-	-	-	-
Received GED		-	85	-	-	-	-	-	
		Dropped Out	-	85	-	-	-	-	
JIM NED CONS ISD		Completion I	71	76	93.4	-	-	93.3	91.7
		Completion II	75	76	98.7	-	-	98.7	100.0
		Graduated	69	76	90.8	-	-	90.7	83.3
		Continued HS	-	76	-	-	-	-	-
		Received GED	-	76	-	-	-	-	-
			Dropped Out	-	76	-	-	-	-
	JIM NED H S	Completion I	71	76	93.4	-	-	93.3	91.7
		Completion II	75	76	98.7	-	-	98.7	100.0
		Graduated	69	76	90.8	-	-	90.7	83.3
		Continued HS	-	76	-	-	-	-	-
Received GED		-	76	-	-	-	-	-	
		Dropped Out	-	76	-	-	-	-	
JOAQUIN ISD		Completion I	31	31	100.0	100.0	-	100.0	100.0
		Completion II	31	31	100.0	100.0	-	100.0	100.0
		Graduated	31	31	100.0	100.0	-	100.0	100.0
		Continued HS	-	31	-	-	-	-	-
		Received GED	-	31	-	-	-	-	-
			Dropped Out	-	31	-	-	-	-
	JOAQUIN H S	Completion I	31	31	100.0	100.0	-	100.0	100.0
		Completion II	31	31	100.0	100.0	-	100.0	100.0
		Graduated	31	31	100.0	100.0	-	100.0	100.0
		Continued HS	-	31	-	-	-	-	-
Received GED		-	31	-	-	-	-	-	
		Dropped Out	-	31	-	-	-	-	
JOHN H WOOD CHARTER SC		Completion I	25	27	92.6	-	95.0	-	91.7
		Completion II	26	27	96.3	-	95.0	-	91.7
		Graduated	21	27	77.8	-	80.0	-	75.0
		Continued HS	-	27	-	-	-	-	-
		Received GED	-	27	-	-	-	-	-
			Dropped Out	-	27	-	-	-	-
	JOHN H WOOD CHARTER	Completion I	-	6	-	-	-	-	-
		Completion II	5	6	83.3	-	-	-	-
		Graduated	-	6	-	-	-	-	-
		Continued HS	-	6	-	-	-	-	-
Received GED		-	6	-	-	-	-	-	
		Dropped Out	-	6	-	-	-	-	
JOHNSON CITY ISD		Completion I	47	49	95.9	-	92.3	97.2	100.0
		Completion II	48	49	98.0	-	92.3	100.0	100.0
		Graduated	46	49	93.9	-	92.3	94.4	85.7
		Continued HS	-	49	-	-	-	-	-
		Received GED	-	49	-	-	-	-	-
			Dropped Out	-	49	-	-	-	-
	LYNDON B JOHNSON H S	Completion I	47	49	95.9	-	92.3	97.2	100.0
		Completion II	48	49	98.0	-	92.3	100.0	100.0
		Graduated	46	49	93.9	-	92.3	94.4	85.7
		Continued HS	-	49	-	-	-	-	-
Received GED		-	49	-	-	-	-	-	
		Dropped Out	-	49	-	-	-	-	

Note. A dash (-) indicates data are not reported to protect student anonymity.

^aCompletion I consists of students who graduated or continued high school. Completion II consists of students who graduated, continued high school, or received GEDs.

Table 3
 Longitudinal Completion/Student Status Rates, Grades 9-12, by Student Group, Texas Public Schools, Class of 2003:
 District and Campus Listing

District	Campus	Final status ^a	Number	Number in class	Rate (%)					
					All students	Afr. Am.	His-panic	White	Econ. dis.	
JONESBORO ISD		Completion I	14	14	100.0	-	-	100.0	100.0	
		Completion II	14	14	100.0	-	-	100.0	100.0	
		Graduated	13	14	92.9	-	-	92.9	-	
		Continued HS	-	14	-	-	-	-	-	
		Received GED	-	14	-	-	-	-	-	
		Dropped Out	-	14	-	-	-	-	-	
	JONESBORO SCHOOL	Completion I	14	14	100.0	-	-	100.0	100.0	
		Completion II	14	14	100.0	-	-	100.0	100.0	
		Graduated	13	14	92.9	-	-	92.9	-	
		Continued HS	-	14	-	-	-	-	-	
		Received GED	-	14	-	-	-	-	-	
		Dropped Out	-	14	-	-	-	-	-	
JOSHUA ISD		Completion I	269	293	91.8	100.0	96.3	91.1	80.4	
		Completion II	282	293	96.2	100.0	96.3	96.1	91.1	
		Graduated	253	293	86.3	-	74.1	87.5	69.6	
		Continued HS	16	293	5.5	-	22.2	3.5	10.7	
		Received GED	13	293	4.4	-	-	5.1	10.7	
		Dropped Out	11	293	3.8	-	-	3.9	8.9	
	ACCELERATED LRN CTR	Completion I	30	35	85.7	-	100.0	82.1	76.9	
		Completion II	35	35	100.0	-	100.0	100.0	100.0	
		Graduated	21	35	60.0	-	-	64.3	53.8	
		Continued HS	9	35	25.7	-	-	17.9	-	
		Received GED	5	35	14.3	-	-	17.9	-	
		Dropped Out	-	35	-	-	-	-	-	
	JOSHUA H S	Completion I	239	258	92.6	-	95.5	92.1	81.4	
		Completion II	247	258	95.7	-	95.5	95.6	88.4	
		Graduated	232	258	89.9	-	81.8	90.4	74.4	
		Continued HS	7	258	2.7	-	-	-	-	
		Received GED	8	258	3.1	-	-	3.5	-	
		Dropped Out	11	258	4.3	-	-	4.4	11.6	
JOURDANTON ISD		Completion I	75	82	91.5	-	85.1	100.0	85.0	
		Completion II	77	82	93.9	-	89.4	100.0	90.0	
		Graduated	73	82	89.0	-	80.9	100.0	82.5	
		Continued HS	-	82	-	-	-	-	-	
		Received GED	-	82	-	-	-	-	-	
		Dropped Out	5	82	6.1	-	10.6	-	-	
	JOURDANTON H S	Completion I	75	82	91.5	-	85.1	100.0	85.0	
		Completion II	77	82	93.9	-	89.4	100.0	90.0	
		Graduated	73	82	89.0	-	80.9	100.0	82.5	
		Continued HS	-	82	-	-	-	-	-	
		Received GED	-	82	-	-	-	-	-	
		Dropped Out	5	82	6.1	-	10.6	-	-	
JUDSON ISD		Completion I	943	1,030	91.6	95.2	88.9	90.7	88.0	
		Completion II	980	1,030	95.1	97.0	92.9	95.5	92.0	
		Graduated	844	1,030	81.9	88.8	74.1	83.5	77.9	
		Continued HS	99	1,030	9.6	6.3	14.8	7.2	10.0	
		Received GED	37	1,030	3.6	1.9	4.0	4.8	4.0	
		Dropped Out	50	1,030	4.9	3.0	7.1	4.5	8.0	
	ALTER SCH	Completion I	-	2	-	-	-	-	-	
		Completion II	-	2	-	-	-	-	-	
		Graduated	-	2	-	-	-	-	-	
		Continued HS	-	2	-	-	-	-	-	
		Received GED	-	2	-	-	-	-	-	
		Dropped Out	-	2	-	-	-	-	-	
	JUNCTION ISD		Completion I	46	48	95.8	-	100.0	94.3	90.0
			Completion II	46	48	95.8	-	100.0	94.3	90.0
Graduated			42	48	87.5	-	83.3	88.6	80.0	
Continued HS			-	48	-	-	-	-	-	
Received GED			-	48	-	-	-	-	-	
Dropped Out			-	48	-	-	-	-	-	
JUNCTION H S		Completion I	46	48	95.8	-	100.0	94.3	90.0	
		Completion II	46	48	95.8	-	100.0	94.3	90.0	
		Graduated	42	48	87.5	-	83.3	88.6	80.0	
		Continued HS	-	48	-	-	-	-	-	
		Received GED	-	48	-	-	-	-	-	
		Dropped Out	-	48	-	-	-	-	-	

Note. A dash (-) indicates data are not reported to protect student anonymity.
^aCompletion I consists of students who graduated or continued high school. Completion II consists of students who graduated, continued high school, or received GEDs.

Table 3
 Longitudinal Completion/Student Status Rates, Grades 9-12, by Student Group, Texas Public Schools, Class of 2003:
 District and Campus Listing

District	Campus	Final status ^a	Number	Number in class	Rate (%)				
					All students	Afr. Am.	Hispanic	White	Econ. dis.
KARNACK ISD		Completion I	23	24	95.8	100.0	-	88.9	100.0
		Completion II	24	24	100.0	100.0	-	100.0	100.0
		Graduated	21	24	87.5	93.3	-	77.8	90.5
		Continued HS	-	24	-	-	-	-	-
		Received GED	-	24	-	-	-	-	-
		Dropped Out	-	24	-	-	-	-	-
	KARNACK H S	Completion I	23	24	95.8	100.0	-	88.9	100.0
		Completion II	24	24	100.0	100.0	-	100.0	100.0
		Graduated	21	24	87.5	93.3	-	77.8	90.5
		Continued HS	-	24	-	-	-	-	-
		Received GED	-	24	-	-	-	-	-
		Dropped Out	-	24	-	-	-	-	-
KARNES CITY ISD		Completion I	51	54	94.4	-	84.2	100.0	93.3
		Completion II	52	54	96.3	-	89.5	100.0	96.7
		Graduated	50	54	92.6	-	84.2	96.8	90.0
		Continued HS	-	54	-	-	-	-	-
		Received GED	-	54	-	-	-	-	-
		Dropped Out	-	54	-	-	-	-	-
	KARNES CITY H S	Completion I	51	54	94.4	-	84.2	100.0	93.3
		Completion II	52	54	96.3	-	89.5	100.0	96.7
		Graduated	50	54	92.6	-	84.2	96.8	90.0
		Continued HS	-	54	-	-	-	-	-
		Received GED	-	54	-	-	-	-	-
		Dropped Out	-	54	-	-	-	-	-
KATHERINE ANNE PORTER		Completion I	46	55	83.6	-	-	83.0	84.6
		Completion II	50	55	90.9	-	-	90.6	84.6
		Graduated	36	55	65.5	-	-	67.9	38.5
		Continued HS	10	55	18.2	-	-	15.1	46.2
		Received GED	-	55	-	-	-	-	-
		Dropped Out	5	55	9.1	-	-	9.4	-
	KATHERINE ANNE PORTE	Completion I	46	55	83.6	-	-	83.0	84.6
		Completion II	50	55	90.9	-	-	90.6	84.6
		Graduated	36	55	65.5	-	-	67.9	38.5
		Continued HS	10	55	18.2	-	-	15.1	46.2
		Received GED	-	55	-	-	-	-	-
		Dropped Out	5	55	9.1	-	-	9.4	-
KATY ISD		Completion I	2,526	2,626	96.2	97.2	94.1	96.4	92.3
		Completion II	2,604	2,626	99.2	100.0	98.1	99.3	98.9
		Graduated	2,403	2,626	91.5	89.4	81.6	93.2	80.8
		Continued HS	123	2,626	4.7	7.8	12.5	3.1	11.5
		Received GED	78	2,626	3.0	-	4.0	3.0	6.6
		Dropped Out	22	2,626	0.8	-	1.9	0.7	-
	KATY H S	Completion I	676	703	96.2	100.0	94.1	96.4	94.8
		Completion II	694	703	98.7	100.0	97.0	99.1	98.3
		Graduated	651	703	92.6	100.0	84.2	93.7	87.9
		Continued HS	25	703	3.6	-	9.9	2.7	-
		Received GED	18	703	2.6	-	-	2.7	-
		Dropped Out	9	703	1.3	-	-	0.9	-
	KRAUSE CENTER	Completion I	-	2	-	-	-	-	-
		Completion II	-	2	-	-	-	-	-
		Graduated	-	2	-	-	-	-	-
		Continued HS	-	2	-	-	-	-	-
		Received GED	-	2	-	-	-	-	-
		Dropped Out	-	2	-	-	-	-	-
	MAYDE CREEK H S	Completion I	653	703	92.9	97.5	92.6	91.8	90.7
		Completion II	695	703	98.9	100.0	98.3	99.0	99.1
		Graduated	601	703	85.5	88.6	78.9	86.8	80.6
		Continued HS	52	703	7.4	8.9	13.7	5.0	10.2
		Received GED	42	703	6.0	-	5.7	7.2	8.3
		Dropped Out	8	703	1.1	-	-	-	-
TAYLOR H S	Completion I	593	605	98.0	94.1	97.8	97.9	100.0	
	Completion II	601	605	99.3	100.0	97.8	99.4	100.0	
	Graduated	575	605	95.0	88.2	89.1	95.6	88.9	
	Continued HS	18	605	3.0	-	-	2.3	-	
	Received GED	8	605	1.3	-	-	1.5	-	
	Dropped Out	-	605	-	-	-	-	-	

Note. A dash (-) indicates data are not reported to protect student anonymity.

^aCompletion I consists of students who graduated or continued high school. Completion II consists of students who graduated, continued high school, or received GEDs.

Table 3
 Longitudinal Completion/Student Status Rates, Grades 9-12, by Student Group, Texas Public Schools, Class of 2003:
 District and Campus Listing

District	Campus	Final status ^a	Number	Number	Rate (%)				Econ. dis.
				in class	All students	Afr. Am.	His-panic	White	
KAUFMAN ISD		Completion I	167	174	96.0	87.5	96.8	96.9	92.1
		Completion II	171	174	98.3	87.5	100.0	99.2	92.1
		Graduated	156	174	89.7	87.5	87.1	90.6	86.8
		Continued HS	11	174	6.3	-	-	6.3	-
		Received GED	-	174	-	-	-	-	-
		Dropped Out	-	174	-	-	-	-	-
	KAUFMAN H S	Completion I	151	158	95.6	84.6	96.2	96.6	90.6
		Completion II	155	158	98.1	84.6	100.0	99.2	90.6
		Graduated	147	158	93.0	84.6	96.2	93.3	90.6
		Continued HS	-	158	-	-	-	-	-
		Received GED	-	158	-	-	-	-	-
		Dropped Out	-	158	-	-	-	-	-
KEENE ISD		Completion I	38	38	100.0	100.0	100.0	100.0	100.0
		Completion II	38	38	100.0	100.0	100.0	100.0	100.0
		Graduated	36	38	94.7	-	94.4	100.0	93.8
		Continued HS	-	38	-	-	-	-	-
		Received GED	-	38	-	-	-	-	-
		Dropped Out	-	38	-	-	-	-	-
	KEENE H S	Completion I	34	34	100.0	100.0	100.0	100.0	100.0
		Completion II	34	34	100.0	100.0	100.0	100.0	100.0
		Graduated	32	34	94.1	-	93.8	100.0	93.1
		Continued HS	-	34	-	-	-	-	-
		Received GED	-	34	-	-	-	-	-
		Dropped Out	-	34	-	-	-	-	-
KELLER ISD		Completion I	1,077	1,139	94.6	94.2	93.0	94.8	93.8
		Completion II	1,104	1,139	96.9	98.1	96.5	96.9	95.8
		Graduated	1,023	1,139	89.8	84.6	83.7	90.5	77.1
		Continued HS	54	1,139	4.7	9.6	9.3	4.3	16.7
		Received GED	27	1,139	2.4	-	-	2.1	-
		Dropped Out	35	1,139	3.1	-	-	3.1	-
	FOSSIL RIDGE H S	Completion I	547	589	92.9	94.9	91.7	92.5	94.6
		Completion II	564	589	95.8	97.4	95.8	95.3	94.6
		Graduated	516	589	87.6	84.6	81.9	88.0	75.7
		Continued HS	31	589	5.3	-	9.7	4.5	18.9
		Received GED	17	589	2.9	-	-	2.8	-
		Dropped Out	25	589	4.2	-	-	4.7	-
	KELLER H S	Completion I	513	529	97.0	92.3	100.0	97.3	90.0
		Completion II	519	529	98.1	100.0	100.0	98.2	100.0
		Graduated	501	529	94.7	84.6	100.0	95.1	90.0
		Continued HS	12	529	2.3	-	-	2.2	-
		Received GED	6	529	1.1	-	-	-	-
		Dropped Out	10	529	1.9	-	-	1.8	-
	NEW DIRECTION LRN CT	Completion I	17	21	81.0	-	-	78.9	-
		Completion II	21	21	100.0	-	-	100.0	-
		Graduated	6	21	28.6	-	-	26.3	-
		Continued HS	11	21	52.4	-	-	52.6	-
		Received GED	-	21	-	-	-	-	-
		Dropped Out	-	21	-	-	-	-	-
KEMP ISD		Completion I	96	97	99.0	-	100.0	98.9	100.0
		Completion II	96	97	99.0	-	100.0	98.9	100.0
		Graduated	87	97	89.7	-	-	92.0	70.6
		Continued HS	9	97	9.3	-	-	6.8	29.4
		Received GED	-	97	-	-	-	-	-
		Dropped Out	-	97	-	-	-	-	-
	KEMP HIGH SCHOOL	Completion I	96	97	99.0	-	100.0	98.9	100.0
		Completion II	96	97	99.0	-	100.0	98.9	100.0
		Graduated	87	97	89.7	-	-	92.0	70.6
		Continued HS	9	97	9.3	-	-	6.8	29.4
		Received GED	-	97	-	-	-	-	-
		Dropped Out	-	97	-	-	-	-	-
KENEDY ISD	Completion I	96	103	93.2	-	94.2	90.0	91.1	
	Completion II	100	103	97.1	-	95.7	100.0	95.6	
	Graduated	81	103	78.6	-	79.7	73.3	77.8	
	Continued HS	15	103	14.6	-	14.5	16.7	13.3	
	Received GED	-	103	-	-	-	-	-	
	Dropped Out	-	103	-	-	-	-	-	

Note. A dash (-) indicates data are not reported to protect student anonymity.

^aCompletion I consists of students who graduated or continued high school. Completion II consists of students who graduated, continued high school, or received GEDs.

Table 3
 Longitudinal Completion/Student Status Rates, Grades 9-12, by Student Group, Texas Public Schools, Class of 2003:
 District and Campus Listing

District	Campus	Final status ^a	Number	Number in class	Rate (%)				
					All students	Afr. Am.	Hispanic	White	Econ. dis.
KENEDY ISD	KARNES COUNTY ACADEM	Completion I	34	38	89.5	-	92.0	84.6	86.7
		Completion II	37	38	97.4	-	96.0	100.0	93.3
		Graduated	23	38	60.5	-	60.0	61.5	46.7
		Continued HS	11	38	28.9	-	32.0	-	40.0
		Received GED	-	38	-	-	-	-	-
	Dropped Out	-	38	-	-	-	-	-	
	KENEDY HIGH SCHOOL	Completion I	62	65	95.4	-	95.5	94.1	93.3
		Completion II	63	65	96.9	-	95.5	100.0	96.7
		Graduated	58	65	89.2	-	90.9	82.4	93.3
		Continued HS	-	65	-	-	-	-	-
Received GED		-	65	-	-	-	-	-	
Dropped Out	-	65	-	-	-	-	-		
KENNARD ISD		Completion I	27	30	90.0	100.0	-	83.3	81.8
		Completion II	28	30	93.3	100.0	-	88.9	81.8
		Graduated	27	30	90.0	100.0	-	83.3	81.8
		Continued HS	-	30	-	-	-	-	-
		Received GED	-	30	-	-	-	-	-
	Dropped Out	-	30	-	-	-	-	-	
	KENNARD H S	Completion I	27	30	90.0	100.0	-	83.3	81.8
		Completion II	28	30	93.3	100.0	-	88.9	81.8
		Graduated	27	30	90.0	100.0	-	83.3	81.8
		Continued HS	-	30	-	-	-	-	-
Received GED		-	30	-	-	-	-	-	
Dropped Out	-	30	-	-	-	-	-		
KENNEDEALE ISD		Completion I	151	169	89.3	100.0	88.5	87.2	94.7
		Completion II	169	169	100.0	100.0	100.0	100.0	100.0
		Graduated	141	169	83.4	95.8	76.9	82.1	84.2
		Continued HS	10	169	5.9	-	-	5.1	-
		Received GED	18	169	10.7	-	-	12.8	-
	Dropped Out	-	169	-	-	-	-	-	
	KENNEDEALE H S	Completion I	151	169	89.3	100.0	88.5	87.2	94.7
		Completion II	169	169	100.0	100.0	100.0	100.0	100.0
		Graduated	141	169	83.4	95.8	76.9	82.1	84.2
		Continued HS	10	169	5.9	-	-	5.1	-
Received GED		18	169	10.7	-	-	12.8	-	
Dropped Out	-	169	-	-	-	-	-		
KERENS ISD		Completion I	41	48	85.4	94.1	-	81.5	80.0
		Completion II	42	48	87.5	100.0	-	81.5	80.0
		Graduated	40	48	83.3	88.2	-	81.5	80.0
		Continued HS	-	48	-	-	-	-	-
		Received GED	-	48	-	-	-	-	-
	Dropped Out	6	48	12.5	-	-	18.5	-	
	KERENS SCHOOL	Completion I	41	48	85.4	94.1	-	81.5	80.0
		Completion II	42	48	87.5	100.0	-	81.5	80.0
		Graduated	40	48	83.3	88.2	-	81.5	80.0
		Continued HS	-	48	-	-	-	-	-
Received GED		-	48	-	-	-	-	-	
Dropped Out	6	48	12.5	-	-	18.5	-		
KERMIT ISD		Completion I	92	94	97.9	-	98.0	97.4	100.0
		Completion II	92	94	97.9	-	98.0	97.4	100.0
		Graduated	91	94	96.8	-	98.0	94.9	96.8
		Continued HS	-	94	-	-	-	-	-
		Received GED	-	94	-	-	-	-	-
	Dropped Out	-	94	-	-	-	-	-	
	KERMIT H S	Completion I	92	94	97.9	-	98.0	97.4	100.0
		Completion II	92	94	97.9	-	98.0	97.4	100.0
		Graduated	91	94	96.8	-	98.0	94.9	96.8
		Continued HS	-	94	-	-	-	-	-
Received GED		-	94	-	-	-	-	-	
Dropped Out	-	94	-	-	-	-	-		
KERRVILLE ISD		Completion I	309	350	88.3	100.0	83.3	89.7	83.6
		Completion II	338	350	96.6	100.0	92.2	98.3	93.4
		Graduated	278	350	79.4	100.0	68.6	83.3	63.9
		Continued HS	31	350	8.9	-	14.7	6.4	19.7
		Received GED	29	350	8.3	-	8.8	8.6	9.8
		Dropped Out	12	350	3.4	-	7.8	-	-

Note. A dash (-) indicates data are not reported to protect student anonymity.

^aCompletion I consists of students who graduated or continued high school. Completion II consists of students who graduated, continued high school, or received GEDs.

Table 3
 Longitudinal Completion/Student Status Rates, Grades 9-12, by Student Group, Texas Public Schools, Class of 2003:
 District and Campus Listing

District	Campus	Final status ^a	Number	Number	Rate (%)					
				in class	All students	Afr. Am.	His-panic	White	Econ. dis.	
KERRVILLE ISD	HILL COUNTRY HIGH SC	Completion I	31	33	93.9	-	100.0	91.3	100.0	
		Completion II	33	33	100.0	-	100.0	100.0	100.0	
		Graduated	11	33	33.3	-	-	43.5	-	
		Continued HS	20	33	60.6	-	90.0	47.8	85.7	
		Received GED	-	33	-	-	-	-	-	
		Dropped Out	-	33	-	-	-	-	-	
	K C J D C	Completion I	-	3	-	-	-	-	-	
		Completion II	-	3	-	-	-	-	-	
		Graduated	-	3	-	-	-	-	-	
		Continued HS	-	3	-	-	-	-	-	
		Received GED	-	3	-	-	-	-	-	
		Dropped Out	-	3	-	-	-	-	-	
	TIVY H S	Completion I	277	314	88.2	100.0	81.3	90.4	83.0	
		Completion II	302	314	96.2	100.0	91.2	98.1	92.5	
		Graduated	267	314	85.0	100.0	75.8	88.5	71.7	
		Continued HS	10	314	3.2	-	5.5	-	11.3	
		Received GED	25	314	8.0	-	9.9	7.7	9.4	
		Dropped Out	12	314	3.8	-	8.8	-	-	
	KILGORE ISD		Completion I	239	257	93.0	91.5	86.4	94.1	89.9
			Completion II	245	257	95.3	93.6	86.4	96.8	91.3
			Graduated	222	257	86.4	87.2	77.3	87.2	78.3
Continued HS			17	257	6.6	-	-	7.0	11.6	
Received GED			6	257	2.3	-	-	2.7	-	
Dropped Out			12	257	4.7	-	-	3.2	8.7	
KILGORE H S		Completion I	225	238	94.5	93.2	90.0	95.4	93.3	
		Completion II	229	238	96.2	95.5	90.0	97.1	95.0	
		Graduated	220	238	92.4	93.2	85.0	93.1	90.0	
		Continued HS	5	238	2.1	-	-	-	-	
		Received GED	-	238	-	-	-	-	-	
		Dropped Out	9	238	3.8	-	-	2.9	-	
KILLEEN ISD			Completion I	1,356	1,468	92.4	91.9	92.2	91.9	89.4
			Completion II	1,387	1,468	94.5	93.6	94.8	94.5	91.9
			Graduated	1,262	1,468	86.0	85.7	81.7	86.6	78.1
	Continued HS		94	1,468	6.4	6.2	10.4	5.3	11.3	
	Received GED		31	1,468	2.1	1.8	2.6	2.6	2.6	
	Dropped Out		81	1,468	5.5	6.4	5.2	5.5	8.1	
	BELL CO DETENTION CT	Completion I	-	4	-	-	-	-	-	
		Completion II	-	4	-	-	-	-	-	
		Graduated	-	4	-	-	-	-	-	
		Continued HS	-	4	-	-	-	-	-	
		Received GED	-	4	-	-	-	-	-	
		Dropped Out	-	4	-	-	-	-	-	
	ELLISON H S	Completion I	297	321	92.5	92.4	92.2	91.7	90.3	
		Completion II	302	321	94.1	93.9	96.1	92.5	91.4	
		Graduated	290	321	90.3	91.7	88.2	89.2	88.2	
		Continued HS	7	321	2.2	-	-	-	-	
		Received GED	5	321	1.6	-	-	-	-	
		Dropped Out	19	321	5.9	6.1	-	7.5	8.6	
	KILLEEN ALTER CTR H	Completion I	-	2	-	-	-	-	-	
		Completion II	-	2	-	-	-	-	-	
		Graduated	-	2	-	-	-	-	-	
Continued HS		-	2	-	-	-	-	-		
Received GED		-	2	-	-	-	-	-		
Dropped Out		-	2	-	-	-	-	-		
KILLEEN H S	Completion I	294	316	93.0	90.8	94.8	94.3	90.9		
	Completion II	301	316	95.3	92.8	96.6	97.7	93.4		
	Graduated	277	316	87.7	86.9	82.8	90.8	81.8		
	Continued HS	17	316	5.4	3.9	12.1	-	9.1		
	Received GED	7	316	2.2	-	-	-	-		
	Dropped Out	15	316	4.7	7.2	-	-	6.6		
METROPLEX SCHOOL	Completion I	-	1	-	-	-	-	-		
	Completion II	-	1	-	-	-	-	-		
	Graduated	-	1	-	-	-	-	-		
	Continued HS	-	1	-	-	-	-	-		
	Received GED	-	1	-	-	-	-	-		
	Dropped Out	-	1	-	-	-	-	-		

Note. A dash (-) indicates data are not reported to protect student anonymity.
^aCompletion I consists of students who graduated or continued high school. Completion II consists of students who graduated, continued high school, or received GEDs.

Table 3
 Longitudinal Completion/Student Status Rates, Grades 9-12, by Student Group, Texas Public Schools, Class of 2003:
 District and Campus Listing

District	Campus	Final status ^a	Number	Number in class	Rate (%)					
					All students	Afr. Am.	Hispanic	White	Econ. dis.	
KILLEEN ISD	PATHWAYS LEARNING CT	Completion I	66	68	97.1	96.9	100.0	100.0	96.2	
		Completion II	66	68	97.1	96.9	100.0	100.0	96.2	
		Graduated	16	68	23.5	18.8	-	26.3	30.8	
		Continued HS	50	68	73.5	78.1	69.2	73.7	65.4	
		Received GED	-	68	-	-	-	-	-	
		Dropped Out	-	68	-	-	-	-		
KINGSVILLE ISD		Completion I	350	384	91.1	92.9	90.0	95.6	85.8	
		Completion II	358	384	93.2	92.9	92.3	97.1	88.8	
		Graduated	317	384	82.6	92.9	80.9	88.2	77.5	
		Continued HS	33	384	8.6	-	9.0	7.4	8.3	
		Received GED	8	384	2.1	-	2.3	-	3.0	
			Dropped Out	26	384	6.8	-	7.7	-	11.2
	H M KING HIGH SCHOOL	Completion I	281	307	91.5	92.9	90.2	96.5	84.8	
		Completion II	288	307	93.8	92.9	92.7	98.2	88.6	
		Graduated	276	307	89.9	92.9	88.5	94.7	84.1	
		Continued HS	5	307	1.6	-	-	-	-	
		Received GED	7	307	2.3	-	2.6	-	3.8	
			Dropped Out	19	307	6.2	-	7.3	-	11.4
	K E Y S ACADEMY	Completion I	53	55	96.4	-	95.9	100.0	100.0	
		Completion II	53	55	96.4	-	95.9	100.0	100.0	
		Graduated	29	55	52.7	-	53.1	-	64.5	
Continued HS		24	55	43.6	-	42.9	-	35.5		
Received GED		-	55	-	-	-	-	-		
		Dropped Out	-	55	-	-	-	-		
NIGHT SCHOOL	Completion I	13	18	72.2	-	69.2	-	-		
	Completion II	14	18	77.8	-	76.9	-	-		
	Graduated	9	18	50.0	-	53.8	-	-		
	Continued HS	-	18	-	-	-	-	-		
	Received GED	-	18	-	-	-	-	-		
		Dropped Out	-	18	-	-	-	-		
KIRBYVILLE CISD		Completion I	107	115	93.0	100.0	-	92.0	90.9	
		Completion II	109	115	94.8	100.0	-	94.0	93.2	
		Graduated	105	115	91.3	91.7	-	91.0	90.9	
		Continued HS	-	115	-	-	-	-	-	
		Received GED	-	115	-	-	-	-	-	
			Dropped Out	6	115	5.2	-	6.0	-	
	KIRBYVILLE HIGH SCHO	Completion I	107	115	93.0	100.0	-	92.0	90.9	
		Completion II	109	115	94.8	100.0	-	94.0	93.2	
		Graduated	105	115	91.3	91.7	-	91.0	90.9	
		Continued HS	-	115	-	-	-	-	-	
Received GED		-	115	-	-	-	-	-		
		Dropped Out	6	115	5.2	-	6.0	-		
KLEIN ISD		Completion I	2,315	2,417	95.8	96.0	95.9	95.4	92.6	
		Completion II	2,380	2,417	98.5	97.7	98.2	98.5	96.5	
		Graduated	2,184	2,417	90.4	87.6	83.5	92.1	77.5	
		Continued HS	131	2,417	5.4	8.4	12.4	3.3	15.1	
		Received GED	65	2,417	2.7	1.7	2.3	3.1	3.9	
			Dropped Out	37	2,417	1.5	2.3	1.8	1.5	3.5
	HARRIS CO JJAEP	Completion I	-	1	-	-	-	-	-	
		Completion II	-	1	-	-	-	-	-	
		Graduated	-	1	-	-	-	-	-	
		Continued HS	-	1	-	-	-	-	-	
		Received GED	-	1	-	-	-	-	-	
			Dropped Out	-	1	-	-	-	-	
	KLEIN FOREST H S	Completion I	649	690	94.1	95.5	94.3	90.5	93.2	
		Completion II	674	690	97.7	96.5	97.6	97.9	97.4	
		Graduated	589	690	85.4	88.9	77.7	86.2	77.4	
Continued HS		60	690	8.7	6.5	16.6	4.2	15.8		
Received GED		25	690	3.6	-	3.3	7.4	4.2		
		Dropped Out	16	690	2.3	3.5	2.4	-	2.6	
KLEIN H S	Completion I	910	933	97.5	98.1	100.0	97.1	95.2		
	Completion II	925	933	99.1	100.0	100.0	98.9	95.2		
	Graduated	876	933	93.9	84.9	97.8	93.8	85.7		
	Continued HS	34	933	3.6	13.2	-	3.3	-		
	Received GED	15	933	1.6	-	-	1.8	-		
		Dropped Out	8	933	0.9	-	-	1.1	-	

Note. A dash (-) indicates data are not reported to protect student anonymity.

^aCompletion I consists of students who graduated or continued high school. Completion II consists of students who graduated, continued high school, or received GEDs.

Table 3
 Longitudinal Completion/Student Status Rates, Grades 9-12, by Student Group, Texas Public Schools, Class of 2003:
 District and Campus Listing

District	Campus	Final status ^a	Number	Number	Rate (%)				Econ. dis.
				in class	All students	Afr. Am.	His-panic	White	
KLEIN ISD	KLEIN OAK H S	Completion I	743	780	95.3	95.6	96.6	94.8	90.9
		Completion II	768	780	98.5	100.0	98.9	98.2	95.5
		Graduated	719	780	92.2	86.7	86.5	93.2	79.5
		Continued HS	24	780	3.1	-	10.1	1.6	11.4
		Received GED	25	780	3.2	-	-	3.4	-
		Dropped Out	12	780	1.5	-	-	1.8	-
KLONDIKE ISD		Completion I	13	13	100.0	-	-	100.0	-
		Completion II	13	13	100.0	-	-	100.0	-
		Graduated	13	13	100.0	-	-	100.0	-
		Continued HS	-	13	-	-	-	-	-
		Received GED	-	13	-	-	-	-	-
		Dropped Out	-	13	-	-	-	-	-
	KLONDIKE H S	Completion I	13	13	100.0	-	-	100.0	-
		Completion II	13	13	100.0	-	-	100.0	-
		Graduated	13	13	100.0	-	-	100.0	-
		Continued HS	-	13	-	-	-	-	-
		Received GED	-	13	-	-	-	-	-
		Dropped Out	-	13	-	-	-	-	-
KNIPPA ISD		Completion I	12	13	92.3	-	87.5	100.0	-
		Completion II	12	13	92.3	-	87.5	100.0	-
		Graduated	12	13	92.3	-	87.5	100.0	-
		Continued HS	-	13	-	-	-	-	-
		Received GED	-	13	-	-	-	-	-
		Dropped Out	-	13	-	-	-	-	-
	KNIPPA SCHOOL	Completion I	12	13	92.3	-	87.5	100.0	-
		Completion II	12	13	92.3	-	87.5	100.0	-
		Graduated	12	13	92.3	-	87.5	100.0	-
		Continued HS	-	13	-	-	-	-	-
		Received GED	-	13	-	-	-	-	-
		Dropped Out	-	13	-	-	-	-	-
KNOX CITY-O'BRIEN CISD		Completion I	32	34	94.1	-	81.8	100.0	94.4
		Completion II	33	34	97.1	-	90.9	100.0	94.4
		Graduated	30	34	88.2	-	81.8	89.5	83.3
		Continued HS	-	34	-	-	-	-	-
		Received GED	-	34	-	-	-	-	-
		Dropped Out	-	34	-	-	-	-	-
	KNOX CITY H S	Completion I	32	34	94.1	-	81.8	100.0	94.4
		Completion II	33	34	97.1	-	90.9	100.0	94.4
		Graduated	30	34	88.2	-	81.8	89.5	83.3
		Continued HS	-	34	-	-	-	-	-
		Received GED	-	34	-	-	-	-	-
		Dropped Out	-	34	-	-	-	-	-
KOPPERL ISD		Completion I	18	18	100.0	-	-	100.0	100.0
		Completion II	18	18	100.0	-	-	100.0	100.0
		Graduated	17	18	94.4	-	-	100.0	90.0
		Continued HS	-	18	-	-	-	-	-
		Received GED	-	18	-	-	-	-	-
		Dropped Out	-	18	-	-	-	-	-
	KOPPERL SCHOOL	Completion I	17	17	100.0	-	-	100.0	100.0
		Completion II	17	17	100.0	-	-	100.0	100.0
		Graduated	17	17	100.0	-	-	100.0	100.0
		Continued HS	-	17	-	-	-	-	-
		Received GED	-	17	-	-	-	-	-
		Dropped Out	-	17	-	-	-	-	-
KOUNTZE ISD		Completion I	65	72	90.3	94.4	-	88.7	90.0
		Completion II	66	72	91.7	94.4	-	90.6	90.0
		Graduated	64	72	88.9	94.4	-	86.8	90.0
		Continued HS	-	72	-	-	-	-	-
		Received GED	-	72	-	-	-	-	-
		Dropped Out	6	72	8.3	-	-	9.4	-
	KOUNTZE H S	Completion I	65	72	90.3	94.4	-	88.7	90.0
		Completion II	66	72	91.7	94.4	-	90.6	90.0
		Graduated	64	72	88.9	94.4	-	86.8	90.0
		Continued HS	-	72	-	-	-	-	-
		Received GED	-	72	-	-	-	-	-
		Dropped Out	6	72	8.3	-	-	9.4	-

Note. A dash (-) indicates data are not reported to protect student anonymity.
^aCompletion I consists of students who graduated or continued high school. Completion II consists of students who graduated, continued high school, or received GEDs.

Table 3
 Longitudinal Completion/Student Status Rates, Grades 9-12, by Student Group, Texas Public Schools, Class of 2003:
 District and Campus Listing

District	Campus	Final status ^a	Number	Number in class	Rate (%)				
					All students	Afr. Am.	Hispanic	White	Econ. dis.
KRESS ISD		Completion I	26	27	96.3	-	94.4	100.0	93.3
		Completion II	26	27	96.3	-	94.4	100.0	93.3
		Graduated	26	27	96.3	-	94.4	100.0	93.3
		Continued HS	-	27	-	-	-	-	-
		Received GED	-	27	-	-	-	-	-
		Dropped Out	-	27	-	-	-	-	-
	KRESS H S	Completion I	26	27	96.3	-	94.4	100.0	93.3
		Completion II	26	27	96.3	-	94.4	100.0	93.3
		Graduated	26	27	96.3	-	94.4	100.0	93.3
		Continued HS	-	27	-	-	-	-	-
		Received GED	-	27	-	-	-	-	-
		Dropped Out	-	27	-	-	-	-	-
KRUM ISD		Completion I	63	65	96.9	-	-	96.8	100.0
		Completion II	63	65	96.9	-	-	96.8	100.0
		Graduated	62	65	95.4	-	-	95.2	100.0
		Continued HS	-	65	-	-	-	-	-
		Received GED	-	65	-	-	-	-	-
		Dropped Out	-	65	-	-	-	-	-
	KRUM H S	Completion I	63	65	96.9	-	-	96.8	100.0
		Completion II	63	65	96.9	-	-	96.8	100.0
		Graduated	62	65	95.4	-	-	95.2	100.0
		Continued HS	-	65	-	-	-	-	-
		Received GED	-	65	-	-	-	-	-
		Dropped Out	-	65	-	-	-	-	-
LA FERIA ISD		Completion I	165	171	96.5	-	96.0	100.0	97.8
		Completion II	166	171	97.1	-	96.6	100.0	97.8
		Graduated	152	171	88.9	-	87.2	100.0	92.5
		Continued HS	13	171	7.6	-	8.7	-	5.2
		Received GED	-	171	-	-	-	-	-
		Dropped Out	5	171	2.9	-	3.4	-	-
	LA FERIA ALTER	Completion I	15	15	100.0	-	100.0	-	100.0
		Completion II	15	15	100.0	-	100.0	-	100.0
		Graduated	8	15	53.3	-	46.2	-	-
		Continued HS	7	15	46.7	-	53.8	-	-
		Received GED	-	15	-	-	-	-	-
		Dropped Out	-	15	-	-	-	-	-
	LA FERIA H S	Completion I	150	156	96.2	-	95.6	100.0	97.6
		Completion II	151	156	96.8	-	96.3	100.0	97.6
		Graduated	144	156	92.3	-	91.2	100.0	94.5
		Continued HS	6	156	3.8	-	4.4	-	-
		Received GED	-	156	-	-	-	-	-
		Dropped Out	5	156	3.2	-	3.7	-	-
LA GRANGE ISD		Completion I	141	157	89.8	84.6	81.0	91.8	86.4
		Completion II	150	157	95.5	84.6	95.2	96.7	95.5
		Graduated	131	157	83.4	76.9	61.9	87.7	72.7
		Continued HS	10	157	6.4	-	-	4.1	-
		Received GED	9	157	5.7	-	-	4.9	-
		Dropped Out	7	157	4.5	-	-	-	-
	LA GRANGE H S	Completion I	141	157	89.8	84.6	81.0	91.8	86.4
		Completion II	150	157	95.5	84.6	95.2	96.7	95.5
		Graduated	131	157	83.4	76.9	61.9	87.7	72.7
		Continued HS	10	157	6.4	-	-	4.1	-
		Received GED	9	157	5.7	-	-	4.9	-
		Dropped Out	7	157	4.5	-	-	-	-
LA JOYA ISD		Completion I	847	953	88.9	-	88.9	-	90.9
		Completion II	852	953	89.4	-	89.5	-	91.3
		Graduated	737	953	77.3	-	77.3	-	80.4
		Continued HS	110	953	11.5	-	11.6	-	10.5
		Received GED	5	953	0.5	-	0.5	-	-
		Dropped Out	101	953	10.6	-	10.5	-	8.7
	ALTER CTR FOR ED	Completion I	95	108	88.0	-	88.0	-	89.4
		Completion II	95	108	88.0	-	88.0	-	89.4
		Graduated	42	108	38.9	-	38.9	-	45.9
		Continued HS	53	108	49.1	-	49.1	-	43.5
		Received GED	-	108	-	-	-	-	-
		Dropped Out	13	108	12.0	-	12.0	-	10.6

Note. A dash (-) indicates data are not reported to protect student anonymity.

^aCompletion I consists of students who graduated or continued high school. Completion II consists of students who graduated, continued high school, or received GEDs.

Table 3
 Longitudinal Completion/Student Status Rates, Grades 9-12, by Student Group, Texas Public Schools, Class of 2003:
 District and Campus Listing

District	Campus	Final status ^a	Number	Number		Rate (%)				
				in class	All students	Afr. Am.	His-panic	White	Econ. dis.	
LA JOYA ISD	LA JOYA SENIOR HIGH	Completion I	747	818	91.3	-	91.3	-	93.0	
		Completion II	752	818	91.9	-	91.9	-	93.4	
		Graduated	695	818	85.0	-	84.9	-	86.4	
		Continued HS	52	818	6.4	-	6.4	-	6.6	
		Received GED	5	818	0.6	-	0.6	-	-	
		Dropped Out	66	818	8.1	-	8.1	-	6.6	
LA MARQUE ISD		Completion I	231	239	96.7	97.6	100.0	92.0	97.3	
		Completion II	237	239	99.2	98.8	100.0	100.0	98.6	
		Graduated	197	239	82.4	80.0	93.8	86.0	80.8	
		Continued HS	34	239	14.2	17.6	-	-	16.4	
		Received GED	6	239	2.5	-	-	-	-	
			Dropped Out	-	239	-	-	-	-	
		LA MARQUE H S	Completion I	231	239	96.7	97.6	100.0	92.0	97.3
	Completion II		237	239	99.2	98.8	100.0	100.0	98.6	
	Graduated		197	239	82.4	80.0	93.8	86.0	80.8	
	Continued HS		34	239	14.2	17.6	-	-	16.4	
Received GED	6		239	2.5	-	-	-	-		
		Dropped Out	-	239	-	-	-	-		
LA PORTE ISD		Completion I	486	525	92.6	94.3	96.7	91.0	92.8	
		Completion II	507	525	96.6	94.3	98.4	96.5	95.2	
		Graduated	447	525	85.1	83.0	82.9	86.3	80.7	
		Continued HS	39	525	7.4	11.3	13.8	4.7	12.0	
		Received GED	21	525	4.0	-	-	5.5	-	
			Dropped Out	18	525	3.4	-	-	3.5	
		DEWALT ALTER	Completion I	51	54	94.4	-	100.0	94.3	80.0
	Completion II		52	54	96.3	-	100.0	97.1	80.0	
	Graduated		35	54	64.8	-	53.3	74.3	70.0	
	Continued HS		16	54	29.6	-	46.7	20.0	-	
	Received GED		-	54	-	-	-	-	-	
			Dropped Out	-	54	-	-	-	-	
		LA PORTE HIGH SCHOOL	Completion I	435	471	92.4	95.9	96.3	90.6	94.5
	Completion II		455	471	96.6	95.9	98.1	96.4	97.3	
	Graduated		412	471	87.5	87.8	87.0	87.7	82.2	
Continued HS	23		471	4.9	-	9.3	2.9	12.3		
Received GED	20		471	4.2	-	-	5.8	-		
		Dropped Out	16	471	3.4	-	-	3.6		
LA PRYOR ISD		Completion I	24	26	92.3	-	90.9	-	90.9	
		Completion II	24	26	92.3	-	90.9	-	90.9	
		Graduated	23	26	88.5	-	86.4	-	86.4	
		Continued HS	-	26	-	-	-	-	-	
		Received GED	-	26	-	-	-	-	-	
			Dropped Out	-	26	-	-	-	-	
		LA PRYOR H S	Completion I	24	26	92.3	-	90.9	-	90.9
	Completion II		24	26	92.3	-	90.9	-	90.9	
	Graduated		23	26	88.5	-	86.4	-	86.4	
	Continued HS		-	26	-	-	-	-	-	
Received GED	-		26	-	-	-	-	-		
		Dropped Out	-	26	-	-	-	-		
LA VEGA ISD		Completion I	116	135	85.9	91.2	86.2	83.3	85.1	
		Completion II	127	135	94.1	97.1	93.1	93.1	92.5	
		Graduated	102	135	75.6	85.3	69.0	73.6	73.1	
		Continued HS	14	135	10.4	-	17.2	9.7	11.9	
		Received GED	11	135	8.1	-	-	9.7	7.5	
			Dropped Out	8	135	5.9	-	-	6.9	
		LA VEGA H S	Completion I	109	127	85.8	91.2	88.5	82.1	84.6
	Completion II		120	127	94.5	97.1	96.2	92.5	92.3	
	Graduated		99	127	78.0	85.3	73.1	76.1	75.4	
	Continued HS		10	127	7.9	-	-	-	9.2	
	Received GED		11	127	8.7	-	-	10.4	7.7	
			Dropped Out	7	127	5.5	-	-	7.5	
		SUCCESS PROGRAM	Completion I	7	7	100.0	-	-	100.0	-
	Completion II		7	7	100.0	-	-	100.0	-	
	Graduated		-	7	-	-	-	-	-	
Continued HS	-		7	-	-	-	-	-		
Received GED	-		7	-	-	-	-	-		
		Dropped Out	-	7	-	-	-	-		

Note. A dash (-) indicates data are not reported to protect student anonymity.

^aCompletion I consists of students who graduated or continued high school. Completion II consists of students who graduated, continued high school, or received GEDs.

Table 3
 Longitudinal Completion/Student Status Rates, Grades 9-12, by Student Group, Texas Public Schools, Class of 2003:
 District and Campus Listing

District	Campus	Final status ^a	Number	Number in class	Rate (%)				
					All students	Afr. Am.	Hispanic	White	Econ. dis.
LA VERNIA ISD		Completion I	128	140	91.4	-	85.0	92.3	82.6
		Completion II	134	140	95.7	-	85.0	97.4	87.0
		Graduated	122	140	87.1	-	80.0	88.0	69.6
		Continued HS	6	140	4.3	-	-	4.3	-
		Received GED	6	140	4.3	-	-	5.1	-
		Dropped Out	6	140	4.3	-	-	-	-
	LA VERNIA HIGH SCHOOL	Completion I	126	135	93.3	-	85.0	94.6	81.8
		Completion II	130	135	96.3	-	85.0	98.2	86.4
		Graduated	121	135	89.6	-	80.0	91.1	72.7
		Continued HS	5	135	3.7	-	-	-	-
		Received GED	-	135	-	-	-	-	-
		Dropped Out	5	135	3.7	-	-	-	-
LA VILLA ISD		Completion I	42	43	97.7	-	97.7	-	100.0
		Completion II	42	43	97.7	-	97.7	-	100.0
		Graduated	40	43	93.0	-	93.0	-	94.6
		Continued HS	-	43	-	-	-	-	-
		Received GED	-	43	-	-	-	-	-
		Dropped Out	-	43	-	-	-	-	-
	LA VILLA H S	Completion I	42	42	100.0	-	100.0	-	100.0
		Completion II	42	42	100.0	-	100.0	-	100.0
		Graduated	40	42	95.2	-	95.2	-	94.6
		Continued HS	-	42	-	-	-	-	-
		Received GED	-	42	-	-	-	-	-
		Dropped Out	-	42	-	-	-	-	-
LACKLAND ISD		Completion I	38	38	100.0	100.0	-	100.0	100.0
		Completion II	38	38	100.0	100.0	-	100.0	100.0
		Graduated	35	38	92.1	100.0	-	90.5	88.9
		Continued HS	-	38	-	-	-	-	-
		Received GED	-	38	-	-	-	-	-
		Dropped Out	-	38	-	-	-	-	-
	VIRGINIA ALLRED STAC	Completion I	38	38	100.0	100.0	-	100.0	100.0
		Completion II	38	38	100.0	100.0	-	100.0	100.0
		Graduated	35	38	92.1	100.0	-	90.5	88.9
		Continued HS	-	38	-	-	-	-	-
		Received GED	-	38	-	-	-	-	-
		Dropped Out	-	38	-	-	-	-	-
LAGO VISTA ISD		Completion I	65	68	95.6	-	100.0	96.5	-
		Completion II	67	68	98.5	-	100.0	98.2	-
		Graduated	60	68	88.2	-	75.0	91.2	-
		Continued HS	5	68	7.4	-	-	-	-
		Received GED	-	68	-	-	-	-	-
		Dropped Out	-	68	-	-	-	-	-
	LAGO VISTA H S	Completion I	65	68	95.6	-	100.0	96.5	-
		Completion II	67	68	98.5	-	100.0	98.2	-
		Graduated	60	68	88.2	-	75.0	91.2	-
		Continued HS	5	68	7.4	-	-	-	-
		Received GED	-	68	-	-	-	-	-
		Dropped Out	-	68	-	-	-	-	-
LAKE DALLAS ISD		Completion I	170	178	95.5	100.0	94.7	95.3	95.5
		Completion II	173	178	97.2	100.0	94.7	97.3	95.5
		Graduated	167	178	93.8	88.9	89.5	94.7	86.4
		Continued HS	-	178	-	-	-	-	-
		Received GED	-	178	-	-	-	-	-
		Dropped Out	5	178	2.8	-	-	-	-
	LAKE DALLAS H S	Completion I	170	178	95.5	100.0	94.7	95.3	95.5
		Completion II	173	178	97.2	100.0	94.7	97.3	95.5
		Graduated	167	178	93.8	88.9	89.5	94.7	86.4
		Continued HS	-	178	-	-	-	-	-
		Received GED	-	178	-	-	-	-	-
		Dropped Out	5	178	2.8	-	-	-	-
LAKE TRAVIS ISD	Completion I	297	306	97.1	-	100.0	96.7	100.0	
	Completion II	303	306	99.0	-	100.0	98.9	100.0	
	Graduated	289	306	94.4	-	90.0	94.8	100.0	
	Continued HS	8	306	2.6	-	-	1.9	-	
	Received GED	6	306	2.0	-	-	2.2	-	
	Dropped Out	-	306	-	-	-	-	-	

Note. A dash (-) indicates data are not reported to protect student anonymity.

^aCompletion I consists of students who graduated or continued high school. Completion II consists of students who graduated, continued high school, or received GEDs.

Table 3
 Longitudinal Completion/Student Status Rates, Grades 9-12, by Student Group, Texas Public Schools, Class of 2003:
 District and Campus Listing

District	Campus	Final status ^a	Number	Number	Rate (%)				
				in class	All students	Afr. Am.	Hispanic	White	Econ. dis.
LAKE TRAVIS ISD	LAKE TRAVIS H S	Completion I	297	306	97.1	-	100.0	96.7	100.0
		Completion II	303	306	99.0	-	100.0	98.9	100.0
		Graduated	289	306	94.4	-	90.0	94.8	100.0
		Continued HS	8	306	2.6	-	-	1.9	-
		Received GED	6	306	2.0	-	-	2.2	-
		Dropped Out	-	306	-	-	-	-	-
LAKE WORTH ISD	LAKE WORTH H S	Completion I	102	119	85.7	-	75.8	93.2	86.3
		Completion II	104	119	87.4	71.4	75.8	94.6	87.7
		Graduated	89	119	74.8	-	57.6	85.1	69.9
		Continued HS	13	119	10.9	-	18.2	8.1	16.4
		Received GED	-	119	-	-	-	-	-
		Dropped Out	15	119	12.6	-	24.2	-	12.3
	ANNE MANSFIELD SULLI	Completion I	9	11	81.8	-	100.0	-	80.0
		Completion II	10	11	90.9	-	100.0	83.3	90.0
		Graduated	-	11	-	-	-	-	-
		Continued HS	6	11	54.5	-	-	-	60.0
		Received GED	-	11	-	-	-	-	-
		Dropped Out	-	11	-	-	-	-	-
LAKE WORTH H S	Completion I	93	108	86.1	-	71.4	95.6	87.3	
	Completion II	94	108	87.0	71.4	71.4	95.6	87.3	
	Graduated	86	108	79.6	-	60.7	91.2	77.8	
	Continued HS	7	108	6.5	-	-	-	9.5	
	Received GED	-	108	-	-	-	-	-	
	Dropped Out	14	108	13.0	-	28.6	-	12.7	
LAMAR CONSOLIDATED ISD	LAMAR CONS H S	Completion I	906	978	92.6	95.7	88.2	95.2	90.7
		Completion II	951	978	97.2	97.8	95.0	98.8	95.7
		Graduated	814	978	83.2	84.2	72.8	91.2	77.6
		Continued HS	92	978	9.4	11.5	15.4	3.9	13.2
		Received GED	45	978	4.6	-	6.8	3.7	5.0
		Dropped Out	27	978	2.8	-	5.0	1.2	4.3
	ALTERNATIVE LEARNING	Completion I	-	1	-	-	-	-	-
		Completion II	-	1	-	-	-	-	-
		Graduated	-	1	-	-	-	-	-
		Continued HS	-	1	-	-	-	-	-
		Received GED	-	1	-	-	-	-	-
		Dropped Out	-	1	-	-	-	-	-
	B F TERRY H S	Completion I	331	355	93.2	100.0	88.2	96.0	90.7
		Completion II	343	355	96.6	100.0	94.8	97.3	95.3
		Graduated	299	355	84.2	90.0	73.9	92.0	80.4
		Continued HS	32	355	9.0	-	14.4	4.0	10.3
		Received GED	12	355	3.4	-	6.5	-	4.7
		Dropped Out	12	355	3.4	-	5.2	-	4.7
COMMUNITY CTR	Completion I	7	7	100.0	-	100.0	-	-	
	Completion II	7	7	100.0	-	100.0	-	-	
	Graduated	-	7	-	-	-	-	-	
	Continued HS	7	7	100.0	-	100.0	-	-	
	Received GED	-	7	-	-	-	-	-	
	Dropped Out	-	7	-	-	-	-	-	
JUVENILE DETENT CTR	Completion I	-	4	-	-	-	-	-	
	Completion II	-	4	-	-	-	-	-	
	Graduated	-	4	-	-	-	-	-	
	Continued HS	-	4	-	-	-	-	-	
	Received GED	-	4	-	-	-	-	-	
	Dropped Out	-	4	-	-	-	-	-	
LAMAR CONS H S	Completion I	327	358	91.3	95.8	87.2	93.3	91.1	
	Completion II	347	358	96.9	97.2	94.9	99.2	95.9	
	Graduated	290	358	81.0	83.3	71.2	90.8	76.4	
	Continued HS	37	358	10.3	12.5	16.0	-	14.6	
	Received GED	20	358	5.6	-	7.7	5.8	4.9	
	Dropped Out	11	358	3.1	-	5.1	-	4.1	
LAMESA ISD	Completion I	170	188	90.4	-	88.7	94.9	85.5	
	Completion II	179	188	95.2	-	94.4	98.3	92.8	
	Graduated	163	188	86.7	-	83.1	94.9	78.3	
	Continued HS	7	188	3.7	-	5.6	-	7.2	
	Received GED	9	188	4.8	-	5.6	-	7.2	
	Dropped Out	9	188	4.8	-	5.6	-	7.2	

Note. A dash (-) indicates data are not reported to protect student anonymity.
^aCompletion I consists of students who graduated or continued high school. Completion II consists of students who graduated, continued high school, or received GEDs.

Table 3
 Longitudinal Completion/Student Status Rates, Grades 9-12, by Student Group, Texas Public Schools, Class of 2003:
 District and Campus Listing

District	Campus	Final status ^a	Number	Number in class	Rate (%)				
					All students	Afr. Am.	Hispanic	White	Econ. dis.
LAMESA ISD	LAMESA H S	Completion I	170	188	90.4	-	88.7	94.9	85.5
		Completion II	179	188	95.2	-	94.4	98.3	92.8
		Graduated	163	188	86.7	-	83.1	94.9	78.3
		Continued HS	7	188	3.7	-	5.6	-	7.2
		Received GED	9	188	4.8	-	5.6	-	7.2
		Dropped Out	9	188	4.8	-	5.6	-	7.2
LAMPASAS ISD		Completion I	234	254	92.1	100.0	86.0	93.0	84.2
		Completion II	250	254	98.4	100.0	97.7	98.5	98.2
		Graduated	227	254	89.4	100.0	76.7	91.5	77.2
		Continued HS	7	254	2.8	-	-	-	-
		Received GED	16	254	6.3	-	11.6	5.5	14.0
		Dropped Out	-	254	-	-	-	-	-
	LAMPASAS H S	Completion I	232	251	92.4	100.0	88.1	92.9	85.5
		Completion II	247	251	98.4	100.0	97.6	98.5	98.2
		Graduated	225	251	89.6	100.0	78.6	91.4	78.2
		Continued HS	7	251	2.8	-	-	-	-
		Received GED	15	251	6.0	-	-	5.6	12.7
		Dropped Out	-	251	-	-	-	-	-
LANCASTER ISD		Completion I	253	259	97.7	98.4	100.0	94.7	98.6
		Completion II	255	259	98.5	98.9	100.0	97.4	98.6
		Graduated	239	259	92.3	93.6	87.5	92.1	90.3
		Continued HS	14	259	5.4	4.8	-	-	8.3
		Received GED	-	259	-	-	-	-	-
		Dropped Out	-	259	-	-	-	-	-
	LANCASTER H S	Completion I	253	259	97.7	98.4	100.0	94.7	98.6
		Completion II	255	259	98.5	98.9	100.0	97.4	98.6
		Graduated	239	259	92.3	93.6	87.5	92.1	90.3
		Continued HS	14	259	5.4	4.8	-	-	8.3
		Received GED	-	259	-	-	-	-	-
		Dropped Out	-	259	-	-	-	-	-
LANEVILLE ISD		Completion I	19	19	100.0	100.0	-	-	100.0
		Completion II	19	19	100.0	100.0	-	-	100.0
		Graduated	16	19	84.2	87.5	-	-	81.8
		Continued HS	-	19	-	-	-	-	-
		Received GED	-	19	-	-	-	-	-
		Dropped Out	-	19	-	-	-	-	-
	LANEVILLE SCHOOL	Completion I	19	19	100.0	100.0	-	-	100.0
		Completion II	19	19	100.0	100.0	-	-	100.0
		Graduated	16	19	84.2	87.5	-	-	81.8
		Continued HS	-	19	-	-	-	-	-
		Received GED	-	19	-	-	-	-	-
		Dropped Out	-	19	-	-	-	-	-
LAPOYNOR ISD		Completion I	31	33	93.9	100.0	-	92.6	100.0
		Completion II	33	33	100.0	100.0	-	100.0	100.0
		Graduated	31	33	93.9	100.0	-	92.6	100.0
		Continued HS	-	33	-	-	-	-	-
		Received GED	-	33	-	-	-	-	-
		Dropped Out	-	33	-	-	-	-	-
	LAPOYNOR H S	Completion I	31	32	96.9	100.0	-	96.2	100.0
		Completion II	32	32	100.0	100.0	-	100.0	100.0
		Graduated	31	32	96.9	100.0	-	96.2	100.0
		Continued HS	-	32	-	-	-	-	-
		Received GED	-	32	-	-	-	-	-
		Dropped Out	-	32	-	-	-	-	-
LAREDO ISD		Completion I	1,150	1,253	91.8	-	91.6	100.0	91.9
		Completion II	1,170	1,253	93.4	-	93.2	100.0	93.3
		Graduated	1,033	1,253	82.4	-	82.2	95.7	82.2
		Continued HS	117	1,253	9.3	-	9.4	-	9.7
		Received GED	20	1,253	1.6	-	1.6	-	1.4
		Dropped Out	83	1,253	6.6	-	6.8	-	6.7
	DR LEO CIGARROA H S	Completion I	304	324	93.8	-	93.7	100.0	94.3
		Completion II	312	324	96.3	-	96.2	100.0	96.2
		Graduated	269	324	83.0	-	82.9	88.9	83.5
		Continued HS	35	324	10.8	-	10.8	-	10.8
		Received GED	8	324	2.5	-	2.5	-	1.9
		Dropped Out	12	324	3.7	-	3.8	-	3.8

Note. A dash (-) indicates data are not reported to protect student anonymity.

^aCompletion I consists of students who graduated or continued high school. Completion II consists of students who graduated, continued high school, or received GEDs.

Table 3
 Longitudinal Completion/Student Status Rates, Grades 9-12, by Student Group, Texas Public Schools, Class of 2003:
 District and Campus Listing

District	Campus	Final status ^a	Number	Number	Rate (%)				
				in class	All students	Afr. Am.	His-panic	White	Econ. dis.
LAREDO ISD	F S LARA ACADEMY	Completion I	-	3	-	-	-	-	-
		Completion II	-	3	-	-	-	-	-
		Graduated	-	3	-	-	-	-	-
		Continued HS	-	3	-	-	-	-	-
		Received GED	-	3	-	-	-	-	-
		Dropped Out	-	3	-	-	-	-	-
	MARTIN H S	Completion I	378	415	91.1	-	90.9	100.0	92.0
		Completion II	384	415	92.5	-	92.4	100.0	93.0
		Graduated	330	415	79.5	-	79.2	100.0	80.2
		Continued HS	48	415	11.6	-	11.8	-	11.8
		Received GED	6	415	1.4	-	1.5	-	-
		Dropped Out	31	415	7.5	-	7.6	-	7.0
	NIXON H S	Completion I	464	507	91.5	-	91.4	100.0	90.7
		Completion II	469	507	92.5	-	92.4	100.0	91.9
		Graduated	433	507	85.4	-	85.2	100.0	84.2
		Continued HS	31	507	6.1	-	6.2	-	6.5
		Received GED	5	507	1.0	-	1.0	-	1.2
		Dropped Out	38	507	7.5	-	7.6	-	8.1
	WEBB COUNTY J J A E	Completion I	-	1	-	-	-	-	-
		Completion II	-	1	-	-	-	-	-
		Graduated	-	1	-	-	-	-	-
Continued HS		-	1	-	-	-	-	-	
Received GED		-	1	-	-	-	-	-	
Dropped Out		-	1	-	-	-	-	-	
LATEXO ISD		Completion I	30	31	96.8	-	-	96.7	83.3
		Completion II	31	31	100.0	-	-	100.0	100.0
		Graduated	28	31	90.3	-	-	90.0	83.3
		Continued HS	-	31	-	-	-	-	-
		Received GED	-	31	-	-	-	-	-
		Dropped Out	-	31	-	-	-	-	-
	LATEXO H S	Completion I	30	31	96.8	-	-	96.7	83.3
		Completion II	31	31	100.0	-	-	100.0	100.0
		Graduated	28	31	90.3	-	-	90.0	83.3
		Continued HS	-	31	-	-	-	-	-
		Received GED	-	31	-	-	-	-	-
		Dropped Out	-	31	-	-	-	-	-
LAZBUDDIE ISD		Completion I	14	14	100.0	-	100.0	100.0	100.0
		Completion II	14	14	100.0	-	100.0	100.0	100.0
		Graduated	14	14	100.0	-	100.0	100.0	100.0
		Continued HS	-	14	-	-	-	-	-
		Received GED	-	14	-	-	-	-	-
		Dropped Out	-	14	-	-	-	-	-
	LAZBUDDIE SCHOOL	Completion I	14	14	100.0	-	100.0	100.0	100.0
		Completion II	14	14	100.0	-	100.0	100.0	100.0
		Graduated	14	14	100.0	-	100.0	100.0	100.0
		Continued HS	-	14	-	-	-	-	-
		Received GED	-	14	-	-	-	-	-
		Dropped Out	-	14	-	-	-	-	-
LEAKEY ISD		Completion I	22	23	95.7	-	83.3	100.0	87.5
		Completion II	22	23	95.7	-	83.3	100.0	87.5
		Graduated	21	23	91.3	-	83.3	94.1	87.5
		Continued HS	-	23	-	-	-	-	-
		Received GED	-	23	-	-	-	-	-
		Dropped Out	-	23	-	-	-	-	-
	LEAKEY SCHOOL	Completion I	22	23	95.7	-	83.3	100.0	87.5
		Completion II	22	23	95.7	-	83.3	100.0	87.5
		Graduated	21	23	91.3	-	83.3	94.1	87.5
		Continued HS	-	23	-	-	-	-	-
		Received GED	-	23	-	-	-	-	-
		Dropped Out	-	23	-	-	-	-	-
LEANDER ISD	Completion I	941	1,010	93.2	97.1	90.6	93.5	82.5	
	Completion II	991	1,010	98.1	97.1	94.9	98.7	92.9	
	Graduated	885	1,010	87.6	88.6	84.8	87.8	73.8	
	Continued HS	56	1,010	5.5	-	5.8	5.6	8.7	
	Received GED	50	1,010	5.0	-	4.3	5.3	10.3	
	Dropped Out	19	1,010	1.9	-	5.1	1.3	7.1	

Note. A dash (-) indicates data are not reported to protect student anonymity.
^aCompletion I consists of students who graduated or continued high school. Completion II consists of students who graduated, continued high school, or received GEDs.

Table 3
 Longitudinal Completion/Student Status Rates, Grades 9-12, by Student Group, Texas Public Schools, Class of 2003:
 District and Campus Listing

District	Campus	Final status ^a	Number	Number in class	Rate (%)				
					All students	Afr. Am.	Hispanic	White	Econ. dis.
LEANDER ISD	CEDAR PARK H S	Completion I	466	488	95.5	100.0	94.8	95.4	87.2
		Completion II	483	488	99.0	100.0	98.3	99.0	94.9
		Graduated	453	488	92.8	100.0	91.4	92.6	79.5
		Continued HS	13	488	2.7	-	-	2.8	-
		Received GED	17	488	3.5	-	-	3.6	-
		Dropped Out	5	488	1.0	-	-	-	-
	LEANDER H S	Completion I	454	499	91.0	95.7	87.3	91.7	79.8
		Completion II	486	499	97.4	95.7	92.4	98.7	91.7
		Graduated	428	499	85.8	87.0	81.0	86.8	73.8
		Continued HS	26	499	5.2	-	6.3	4.9	6.0
		Received GED	32	499	6.4	-	-	7.0	11.9
		Dropped Out	13	499	2.6	-	7.6	1.3	8.3
LEFORS ISD		Completion I	16	16	100.0	-	-	100.0	100.0
		Completion II	16	16	100.0	-	-	100.0	100.0
		Graduated	14	16	87.5	-	-	85.7	-
		Continued HS	-	16	-	-	-	-	-
		Received GED	-	16	-	-	-	-	-
		Dropped Out	-	16	-	-	-	-	-
	LEFORS SCHOOL	Completion I	16	16	100.0	-	-	100.0	100.0
		Completion II	16	16	100.0	-	-	100.0	100.0
		Graduated	14	16	87.5	-	-	85.7	-
		Continued HS	-	16	-	-	-	-	-
		Received GED	-	16	-	-	-	-	-
		Dropped Out	-	16	-	-	-	-	-
LEGGETT ISD		Completion I	15	17	88.2	100.0	-	81.8	75.0
		Completion II	15	17	88.2	100.0	-	81.8	75.0
		Graduated	15	17	88.2	100.0	-	81.8	75.0
		Continued HS	-	17	-	-	-	-	-
		Received GED	-	17	-	-	-	-	-
		Dropped Out	-	17	-	-	-	-	-
	LEGGETT H S	Completion I	15	17	88.2	100.0	-	81.8	75.0
		Completion II	15	17	88.2	100.0	-	81.8	75.0
		Graduated	15	17	88.2	100.0	-	81.8	75.0
		Continued HS	-	17	-	-	-	-	-
		Received GED	-	17	-	-	-	-	-
		Dropped Out	-	17	-	-	-	-	-
LEON ISD		Completion I	41	45	91.1	-	-	89.2	83.3
		Completion II	42	45	93.3	-	-	91.9	83.3
		Graduated	41	45	91.1	-	-	89.2	83.3
		Continued HS	-	45	-	-	-	-	-
		Received GED	-	45	-	-	-	-	-
		Dropped Out	-	45	-	-	-	-	-
	LEON H S	Completion I	41	45	91.1	-	-	89.2	83.3
		Completion II	42	45	93.3	-	-	91.9	83.3
		Graduated	41	45	91.1	-	-	89.2	83.3
		Continued HS	-	45	-	-	-	-	-
		Received GED	-	45	-	-	-	-	-
		Dropped Out	-	45	-	-	-	-	-
LEONARD ISD		Completion I	41	41	100.0	-	-	100.0	100.0
		Completion II	41	41	100.0	-	-	100.0	100.0
		Graduated	40	41	97.6	-	-	97.4	100.0
		Continued HS	-	41	-	-	-	-	-
		Received GED	-	41	-	-	-	-	-
		Dropped Out	-	41	-	-	-	-	-
	LEONARD HIGH SCHOOL	Completion I	41	41	100.0	-	-	100.0	100.0
		Completion II	41	41	100.0	-	-	100.0	100.0
		Graduated	40	41	97.6	-	-	97.4	100.0
		Continued HS	-	41	-	-	-	-	-
		Received GED	-	41	-	-	-	-	-
		Dropped Out	-	41	-	-	-	-	-
LEVELLAND ISD		Completion I	208	222	93.7	100.0	89.2	97.9	90.7
		Completion II	216	222	97.3	100.0	94.6	100.0	94.7
		Graduated	195	222	87.8	100.0	79.3	95.9	78.7
		Continued HS	13	222	5.9	-	9.9	-	12.0
		Received GED	8	222	3.6	-	5.4	-	-
		Dropped Out	6	222	2.7	-	5.4	-	-

Note. A dash (-) indicates data are not reported to protect student anonymity.

^aCompletion I consists of students who graduated or continued high school. Completion II consists of students who graduated, continued high school, or received GEDs.

Table 3
 Longitudinal Completion/Student Status Rates, Grades 9-12, by Student Group, Texas Public Schools, Class of 2003:
 District and Campus Listing

District	Campus	Final status ^a	Number	Number		Rate (%)			
				in class	All students	Afr. Am.	Hispanic	White	Econ. dis.
LEVELLAND ISD	LEVELLAND H S	Completion I	208	222	93.7	100.0	89.2	97.9	90.7
		Completion II	216	222	97.3	100.0	94.6	100.0	94.7
		Graduated	195	222	87.8	100.0	79.3	95.9	78.7
		Continued HS	13	222	5.9	-	9.9	-	12.0
		Received GED	8	222	3.6	-	5.4	-	-
		Dropped Out	6	222	2.7	-	5.4	-	-
LEVERETTS CHAPEL ISD	LEVERETTS CHAPEL H S	Completion I	10	14	71.4	-	-	63.6	-
		Completion II	13	14	92.9	-	-	90.9	-
		Graduated	10	14	71.4	-	-	63.6	-
		Continued HS	-	14	-	-	-	-	-
		Received GED	-	14	-	-	-	-	-
		Dropped Out	-	14	-	-	-	-	-
	LEVERETTS CHAPEL H S	Completion I	10	14	71.4	-	-	63.6	-
		Completion II	13	14	92.9	-	-	90.9	-
		Graduated	10	14	71.4	-	-	63.6	-
		Continued HS	-	14	-	-	-	-	-
		Received GED	-	14	-	-	-	-	-
		Dropped Out	-	14	-	-	-	-	-
LEWISVILLE ISD	LEWISVILLE H S	Completion I	2,583	2,676	96.5	95.0	92.4	97.2	91.1
		Completion II	2,639	2,676	98.6	97.0	94.7	99.3	94.2
		Graduated	2,474	2,676	92.5	88.1	81.1	94.5	77.5
		Continued HS	109	2,676	4.1	6.9	11.3	2.7	13.6
		Received GED	56	2,676	2.1	-	2.3	2.2	3.1
		Dropped Out	37	2,676	1.4	3.0	5.3	0.7	5.8
	LEARNING CTR	Completion I	66	70	94.3	90.0	100.0	90.9	95.2
		Completion II	68	70	97.1	90.0	100.0	97.0	100.0
		Graduated	24	70	34.3	-	20.8	39.4	47.6
		Continued HS	42	70	60.0	60.0	79.2	51.5	47.6
		Received GED	-	70	-	-	-	-	-
		Dropped Out	-	70	-	-	-	-	-
	LEWISVILLE H S	Completion I	602	647	93.0	92.3	89.8	94.3	88.9
		Completion II	628	647	97.1	96.7	93.4	98.5	91.9
		Graduated	573	647	88.6	84.6	81.8	92.0	77.8
		Continued HS	29	647	4.5	7.7	8.0	2.3	11.1
		Received GED	26	647	4.0	-	3.6	4.1	-
		Dropped Out	19	647	2.9	-	6.6	1.5	8.1
MARCUS H S	Completion I	602	615	97.9	100.0	95.7	97.9	100.0	
	Completion II	615	615	100.0	100.0	100.0	100.0	100.0	
	Graduated	595	615	96.7	100.0	91.3	96.8	100.0	
	Continued HS	7	615	1.1	-	-	1.1	-	
	Received GED	13	615	2.1	-	-	2.1	-	
	Dropped Out	-	615	-	-	-	-	-	
THE COLONY H S	Completion I	440	453	97.1	100.0	98.4	96.5	92.3	
	Completion II	449	453	99.1	100.0	98.4	99.1	97.4	
	Graduated	427	453	94.3	100.0	93.7	93.9	84.6	
	Continued HS	13	453	2.9	-	-	2.6	-	
	Received GED	9	453	2.0	-	-	2.6	-	
	Dropped Out	-	453	-	-	-	-	-	
LEXINGTON ISD	LEXINGTON H S	Completion I	56	58	96.6	100.0	100.0	97.7	100.0
		Completion II	58	58	100.0	100.0	100.0	100.0	100.0
		Graduated	54	58	93.1	100.0	-	95.3	92.3
		Continued HS	-	58	-	-	-	-	-
		Received GED	-	58	-	-	-	-	-
		Dropped Out	-	58	-	-	-	-	-
	LEXINGTON H S	Completion I	56	58	96.6	100.0	100.0	97.7	100.0
		Completion II	58	58	100.0	100.0	100.0	100.0	100.0
		Graduated	54	58	93.1	100.0	-	95.3	92.3
		Continued HS	-	58	-	-	-	-	-
		Received GED	-	58	-	-	-	-	-
		Dropped Out	-	58	-	-	-	-	-
LIBERTY HILL ISD	Completion I	108	111	97.3	-	100.0	96.7	100.0	
	Completion II	111	111	100.0	-	100.0	100.0	100.0	
	Graduated	105	111	94.6	-	90.0	95.6	88.9	
	Continued HS	-	111	-	-	-	-	-	
	Received GED	-	111	-	-	-	-	-	
	Dropped Out	-	111	-	-	-	-	-	

Note. A dash (-) indicates data are not reported to protect student anonymity.

^aCompletion I consists of students who graduated or continued high school. Completion II consists of students who graduated, continued high school, or received GEDs.

Table 3
 Longitudinal Completion/Student Status Rates, Grades 9-12, by Student Group, Texas Public Schools, Class of 2003:
 District and Campus Listing

District	Campus	Final status ^a	Number	Number in class	Rate (%)				
					All students	Afr. Am.	Hispanic	White	Econ. dis.
LIBERTY HILL ISD	LIBERTY HILL H S	Completion I	108	111	97.3	-	100.0	96.7	100.0
		Completion II	111	111	100.0	-	100.0	100.0	100.0
		Graduated	105	111	94.6	-	90.0	95.6	88.9
		Continued HS	-	111	-	-	-	-	-
		Received GED	-	111	-	-	-	-	-
		Dropped Out	-	111	-	-	-	-	-
LIBERTY ISD		Completion I	183	194	94.3	94.1	95.8	94.0	91.8
		Completion II	189	194	97.4	97.1	95.8	97.8	93.9
		Graduated	173	194	89.2	88.2	87.5	89.6	79.6
		Continued HS	10	194	5.2	-	-	4.5	12.2
		Received GED	6	194	3.1	-	-	3.7	-
		Dropped Out	5	194	2.6	-	-	-	-
	LIBERTY H S	Completion I	180	187	96.3	100.0	95.7	95.4	93.6
		Completion II	183	187	97.9	100.0	95.7	97.7	95.7
		Graduated	172	187	92.0	93.8	91.3	91.5	83.0
		Continued HS	8	187	4.3	-	-	3.8	10.6
		Received GED	-	187	-	-	-	-	-
		Dropped Out	-	187	-	-	-	-	-
LIBERTY-EYLAU ISD		Completion I	197	222	88.7	92.9	46.2	90.1	80.5
		Completion II	220	222	99.1	98.0	100.0	100.0	100.0
		Graduated	184	222	82.9	88.8	38.5	82.9	73.6
		Continued HS	13	222	5.9	-	-	7.2	6.9
		Received GED	23	222	10.4	5.1	53.8	9.9	19.5
		Dropped Out	-	222	-	-	-	-	-
	ALTER SCH	Completion I	27	27	100.0	100.0	-	100.0	100.0
		Completion II	27	27	100.0	100.0	-	100.0	100.0
		Graduated	18	27	66.7	72.7	-	62.5	66.7
		Continued HS	9	27	33.3	-	-	37.5	-
		Received GED	-	27	-	-	-	-	-
		Dropped Out	-	27	-	-	-	-	-
JUVENILE JUSTICE DET	Completion I	-	14	-	-	-	-	-	
	Completion II	14	14	100.0	-	100.0	100.0	100.0	
	Graduated	-	14	-	-	-	-	-	
	Continued HS	-	14	-	-	-	-	-	
	Received GED	13	14	92.9	-	85.7	100.0	92.3	
	Dropped Out	-	14	-	-	-	-	-	
LIBERTY-EYLAU H S	Completion I	169	181	93.4	94.1	83.3	93.3	92.3	
	Completion II	179	181	98.9	97.6	100.0	100.0	100.0	
	Graduated	165	181	91.2	92.9	-	91.1	87.7	
	Continued HS	-	181	-	-	-	-	-	
	Received GED	10	181	5.5	-	-	6.7	7.7	
	Dropped Out	-	181	-	-	-	-	-	
LINDALE ISD		Completion I	211	214	98.6	94.7	100.0	98.9	100.0
		Completion II	214	214	100.0	100.0	100.0	100.0	100.0
		Graduated	210	214	98.1	89.5	100.0	98.9	100.0
		Continued HS	-	214	-	-	-	-	-
		Received GED	-	214	-	-	-	-	-
		Dropped Out	-	214	-	-	-	-	-
	LINDALE H S	Completion I	210	213	98.6	94.4	100.0	98.9	100.0
		Completion II	213	213	100.0	100.0	100.0	100.0	100.0
		Graduated	210	213	98.6	94.4	100.0	98.9	100.0
		Continued HS	-	213	-	-	-	-	-
		Received GED	-	213	-	-	-	-	-
		Dropped Out	-	213	-	-	-	-	-
LINDEN-KILDARE CONS IS		Completion I	62	65	95.4	100.0	-	93.9	100.0
		Completion II	65	65	100.0	100.0	-	100.0	100.0
		Graduated	59	65	90.8	100.0	-	87.8	90.9
		Continued HS	-	65	-	-	-	-	-
		Received GED	-	65	-	-	-	-	-
		Dropped Out	-	65	-	-	-	-	-
	LINDEN-KILDARE H S	Completion I	62	65	95.4	100.0	-	93.9	100.0
		Completion II	65	65	100.0	100.0	-	100.0	100.0
		Graduated	59	65	90.8	100.0	-	87.8	90.9
		Continued HS	-	65	-	-	-	-	-
		Received GED	-	65	-	-	-	-	-
		Dropped Out	-	65	-	-	-	-	-

Note. A dash (-) indicates data are not reported to protect student anonymity.

^aCompletion I consists of students who graduated or continued high school. Completion II consists of students who graduated, continued high school, or received GEDs.

Table 3
 Longitudinal Completion/Student Status Rates, Grades 9-12, by Student Group, Texas Public Schools, Class of 2003:
 District and Campus Listing

District	Campus	Final status ^a	Number	Number	Rate (%)				
				in class	All students	Afr. Am.	His-panic	White	Econ. dis.
LINDSAY ISD		Completion I	41	42	97.6	-	-	97.5	-
		Completion II	42	42	100.0	-	-	100.0	-
		Graduated	41	42	97.6	-	-	97.5	-
		Continued HS	-	42	-	-	-	-	-
		Received GED	-	42	-	-	-	-	-
		Dropped Out	-	42	-	-	-	-	-
	LINDSAY H S	Completion I	41	42	97.6	-	-	97.5	-
		Completion II	42	42	100.0	-	-	100.0	-
		Graduated	41	42	97.6	-	-	97.5	-
		Continued HS	-	42	-	-	-	-	-
		Received GED	-	42	-	-	-	-	-
		Dropped Out	-	42	-	-	-	-	-
LINGLEVILLE ISD		Completion I	14	17	82.4	-	-	100.0	-
		Completion II	14	17	82.4	-	-	100.0	-
		Graduated	14	17	82.4	-	-	100.0	-
		Continued HS	-	17	-	-	-	-	-
		Received GED	-	17	-	-	-	-	-
		Dropped Out	-	17	-	-	-	-	-
	LINGLEVILLE SCHOOL	Completion I	14	17	82.4	-	-	100.0	-
		Completion II	14	17	82.4	-	-	100.0	-
		Graduated	14	17	82.4	-	-	100.0	-
		Continued HS	-	17	-	-	-	-	-
		Received GED	-	17	-	-	-	-	-
		Dropped Out	-	17	-	-	-	-	-
LIPAN ISD		Completion I	28	28	100.0	-	-	100.0	-
		Completion II	28	28	100.0	-	-	100.0	-
		Graduated	27	28	96.4	-	-	96.0	-
		Continued HS	-	28	-	-	-	-	-
		Received GED	-	28	-	-	-	-	-
		Dropped Out	-	28	-	-	-	-	-
	LIPAN H S	Completion I	28	28	100.0	-	-	100.0	-
		Completion II	28	28	100.0	-	-	100.0	-
		Graduated	27	28	96.4	-	-	96.0	-
		Continued HS	-	28	-	-	-	-	-
		Received GED	-	28	-	-	-	-	-
		Dropped Out	-	28	-	-	-	-	-
LITTLE CYPRESS-AURICE		Completion I	286	295	96.9	93.3	100.0	97.0	95.0
		Completion II	291	295	98.6	100.0	100.0	98.5	95.0
		Graduated	277	295	93.9	86.7	71.4	94.8	80.0
		Continued HS	9	295	3.1	-	-	2.2	15.0
		Received GED	5	295	1.7	-	-	-	-
		Dropped Out	-	295	-	-	-	-	-
	LIT CYPR-MRCEVILLE H	Completion I	286	295	96.9	93.3	100.0	97.0	95.0
		Completion II	291	295	98.6	100.0	100.0	98.5	95.0
		Graduated	277	295	93.9	86.7	71.4	94.8	80.0
		Continued HS	9	295	3.1	-	-	2.2	15.0
		Received GED	5	295	1.7	-	-	-	-
		Dropped Out	-	295	-	-	-	-	-
LITTLE ELM ISD		Completion I	116	124	93.5	88.9	90.9	94.4	85.7
		Completion II	120	124	96.8	88.9	95.5	97.8	85.7
		Graduated	109	124	87.9	77.8	81.8	89.9	82.1
		Continued HS	7	124	5.6	-	-	-	-
		Received GED	-	124	-	-	-	-	-
		Dropped Out	-	124	-	-	-	-	-
	LITTLE ELM H S	Completion I	116	124	93.5	88.9	90.9	94.4	85.7
		Completion II	120	124	96.8	88.9	95.5	97.8	85.7
		Graduated	109	124	87.9	77.8	81.8	89.9	82.1
		Continued HS	7	124	5.6	-	-	-	-
		Received GED	-	124	-	-	-	-	-
		Dropped Out	-	124	-	-	-	-	-
LITTLEFIELD ISD	Completion I	86	95	90.5	-	89.1	95.3	91.7	
	Completion II	90	95	94.7	-	93.5	100.0	91.7	
	Graduated	84	95	88.4	-	84.8	95.3	91.7	
	Continued HS	-	95	-	-	-	-	-	
	Received GED	-	95	-	-	-	-	-	
	Dropped Out	5	95	5.3	-	-	-	-	

Note. A dash (-) indicates data are not reported to protect student anonymity.
^aCompletion I consists of students who graduated or continued high school. Completion II consists of students who graduated, continued high school, or received GEDs.

Table 3
 Longitudinal Completion/Student Status Rates, Grades 9-12, by Student Group, Texas Public Schools, Class of 2003:
 District and Campus Listing

District	Campus	Final status ^a	Number	Number in class	Rate (%)				
					All students	Afr. Am.	Hispanic	White	Econ. dis.
LITTLEFIELD ISD	LITTLEFIELD H S	Completion I	86	95	90.5	-	89.1	95.3	91.7
		Completion II	90	95	94.7	-	93.5	100.0	91.7
		Graduated	84	95	88.4	-	84.8	95.3	91.7
		Continued HS	-	95	-	-	-	-	-
		Received GED	-	95	-	-	-	-	-
		Dropped Out	5	95	5.3	-	-	-	
LIVINGSTON ISD		Completion I	257	279	92.1	100.0	88.0	91.7	89.1
		Completion II	270	279	96.8	100.0	88.0	97.2	92.2
		Graduated	241	279	86.4	93.9	80.0	86.1	79.7
		Continued HS	16	279	5.7	-	-	5.6	9.4
		Received GED	13	279	4.7	-	-	5.6	-
			Dropped Out	9	279	3.2	-	-	2.8
	LIVINGSTON H S	Completion I	257	279	92.1	100.0	88.0	91.7	89.1
		Completion II	270	279	96.8	100.0	88.0	97.2	92.2
		Graduated	241	279	86.4	93.9	80.0	86.1	79.7
		Continued HS	16	279	5.7	-	-	5.6	9.4
Received GED		13	279	4.7	-	-	5.6	-	
		Dropped Out	9	279	3.2	-	-	2.8	
LLANO ISD		Completion I	107	115	93.0	-	90.9	93.1	83.3
		Completion II	110	115	95.7	-	90.9	96.1	83.3
		Graduated	104	115	90.4	-	81.8	91.2	83.3
		Continued HS	-	115	-	-	-	-	-
		Received GED	-	115	-	-	-	-	-
			Dropped Out	5	115	4.3	-	-	-
	LLANO H S	Completion I	107	115	93.0	-	90.9	93.1	83.3
		Completion II	110	115	95.7	-	90.9	96.1	83.3
		Graduated	104	115	90.4	-	81.8	91.2	83.3
		Continued HS	-	115	-	-	-	-	-
Received GED		-	115	-	-	-	-	-	
		Dropped Out	5	115	4.3	-	-	-	
LOCKHART ISD		Completion I	293	316	92.7	90.5	89.3	95.3	85.3
		Completion II	300	316	94.9	100.0	91.8	96.5	88.4
		Graduated	272	316	86.1	76.2	78.7	92.4	74.7
		Continued HS	21	316	6.6	-	10.7	2.9	10.5
		Received GED	7	316	2.2	-	-	-	-
			Dropped Out	16	316	5.1	-	8.2	3.5
	LOCKHART H S	Completion I	271	289	93.8	100.0	89.8	95.7	85.5
		Completion II	273	289	94.5	100.0	90.7	96.3	86.7
		Graduated	263	289	91.0	88.9	84.3	95.7	79.5
		Continued HS	8	289	2.8	-	5.6	-	6.0
Received GED		-	289	-	-	-	-	-	
		Dropped Out	16	289	5.5	-	9.3	3.7	
LOCKHART PRIDE HS	Completion I	22	23	95.7	-	92.3	100.0	100.0	
	Completion II	23	23	100.0	-	100.0	100.0	100.0	
	Graduated	9	23	39.1	-	38.5	-	50.0	
	Continued HS	13	23	56.5	-	53.8	55.6	50.0	
	Received GED	-	23	-	-	-	-	-	
		Dropped Out	-	23	-	-	-	-	
LOCKNEY ISD		Completion I	50	51	98.0	-	100.0	95.8	100.0
		Completion II	51	51	100.0	-	100.0	100.0	100.0
		Graduated	48	51	94.1	-	92.3	95.8	92.9
		Continued HS	-	51	-	-	-	-	-
		Received GED	-	51	-	-	-	-	-
			Dropped Out	-	51	-	-	-	-
	LOCKNEY H S	Completion I	50	51	98.0	-	100.0	95.8	100.0
		Completion II	51	51	100.0	-	100.0	100.0	100.0
		Graduated	48	51	94.1	-	92.3	95.8	92.9
		Continued HS	-	51	-	-	-	-	-
Received GED		-	51	-	-	-	-	-	
		Dropped Out	-	51	-	-	-	-	
LOHN ISD	Completion I	13	13	100.0	-	100.0	100.0	100.0	
	Completion II	13	13	100.0	-	100.0	100.0	100.0	
	Graduated	13	13	100.0	-	100.0	100.0	100.0	
	Continued HS	-	13	-	-	-	-	-	
	Received GED	-	13	-	-	-	-	-	
		Dropped Out	-	13	-	-	-	-	

Note. A dash (-) indicates data are not reported to protect student anonymity.

^aCompletion I consists of students who graduated or continued high school. Completion II consists of students who graduated, continued high school, or received GEDs.

Table 3
 Longitudinal Completion/Student Status Rates, Grades 9-12, by Student Group, Texas Public Schools, Class of 2003:
 District and Campus Listing

District	Campus	Final status ^a	Number	Number in class	Rate (%)					
					All students	Afr. Am.	Hispanic	White	Econ. dis.	
LOHN ISD	LOHN SCHOOL	Completion I	13	13	100.0	-	100.0	100.0	100.0	
		Completion II	13	13	100.0	-	100.0	100.0	100.0	
		Graduated	13	13	100.0	-	100.0	100.0	100.0	
		Continued HS	-	13	-	-	-	-	-	
		Received GED	-	13	-	-	-	-	-	
		Dropped Out	-	13	-	-	-	-	-	
LOMETA ISD		Completion I	11	12	91.7	-	-	100.0	100.0	
		Completion II	11	12	91.7	-	-	100.0	100.0	
		Graduated	10	12	83.3	-	-	87.5	-	
		Continued HS	-	12	-	-	-	-	-	
		Received GED	-	12	-	-	-	-	-	
		Dropped Out	-	12	-	-	-	-	-	
	LOMETA SCHOOL	Completion I	11	12	91.7	-	-	100.0	100.0	
		Completion II	11	12	91.7	-	-	100.0	100.0	
		Graduated	10	12	83.3	-	-	87.5	-	
		Continued HS	-	12	-	-	-	-	-	
		Received GED	-	12	-	-	-	-	-	
		Dropped Out	-	12	-	-	-	-	-	
LONE OAK ISD		Completion I	62	63	98.4	-	-	98.2	91.7	
		Completion II	63	63	100.0	-	-	100.0	100.0	
		Graduated	60	63	95.2	-	-	96.4	91.7	
		Continued HS	-	63	-	-	-	-	-	
		Received GED	-	63	-	-	-	-	-	
		Dropped Out	-	63	-	-	-	-	-	
	LONE OAK H S	Completion I	62	63	98.4	-	-	98.2	91.7	
		Completion II	63	63	100.0	-	-	100.0	100.0	
		Graduated	60	63	95.2	-	-	96.4	91.7	
		Continued HS	-	63	-	-	-	-	-	
		Received GED	-	63	-	-	-	-	-	
		Dropped Out	-	63	-	-	-	-	-	
LONGVIEW ISD		Completion I	411	446	92.2	91.5	88.6	93.3	88.9	
		Completion II	424	446	95.1	93.3	94.3	97.2	92.1	
		Graduated	369	446	82.7	81.3	68.6	87.2	75.4	
		Continued HS	42	446	9.4	10.3	20.0	6.1	13.5	
		Received GED	13	446	2.9	-	-	3.9	-	
		Dropped Out	22	446	4.9	6.7	-	2.8	7.9	
	JUVENILE DETENT CTR	Completion I	-	4	-	-	-	-	-	
		Completion II	-	4	-	-	-	-	-	
		Graduated	-	4	-	-	-	-	-	
		Continued HS	-	4	-	-	-	-	-	
		Received GED	-	4	-	-	-	-	-	
		Dropped Out	-	4	-	-	-	-	-	
	LONGVIEW H S	Completion I	407	438	92.9	92.3	88.6	94.3	89.3	
		Completion II	416	438	95.0	93.2	94.3	97.2	91.8	
		Graduated	368	438	84.0	82.7	68.6	88.6	77.0	
		Continued HS	39	438	8.9	9.5	20.0	5.7	12.3	
		Received GED	9	438	2.1	-	-	2.8	-	
		Dropped Out	22	438	5.0	6.8	-	2.8	8.2	
	LOOP ISD		Completion I	7	9	77.8	-	-	-	-
			Completion II	9	9	100.0	-	-	100.0	100.0
			Graduated	7	9	77.8	-	-	-	-
			Continued HS	-	9	-	-	-	-	-
			Received GED	-	9	-	-	-	-	-
			Dropped Out	-	9	-	-	-	-	-
LOOP SCHOOL		Completion I	7	9	77.8	-	-	-	-	
		Completion II	9	9	100.0	-	-	100.0	100.0	
		Graduated	7	9	77.8	-	-	-	-	
		Continued HS	-	9	-	-	-	-	-	
		Received GED	-	9	-	-	-	-	-	
		Dropped Out	-	9	-	-	-	-	-	
LORAIN ISD		Completion I	12	12	100.0	-	100.0	-	100.0	
		Completion II	12	12	100.0	-	100.0	-	100.0	
		Graduated	10	12	83.3	-	75.0	-	81.8	
		Continued HS	-	12	-	-	-	-	-	
		Received GED	-	12	-	-	-	-	-	
		Dropped Out	-	12	-	-	-	-	-	

Note. A dash (-) indicates data are not reported to protect student anonymity.

^aCompletion I consists of students who graduated or continued high school. Completion II consists of students who graduated, continued high school, or received GEDs.

Table 3
 Longitudinal Completion/Student Status Rates, Grades 9-12, by Student Group, Texas Public Schools, Class of 2003:
 District and Campus Listing

District	Campus	Final status ^a	Number	Number in class	Rate (%)					
					All students	Afr. Am.	Hispanic	White	Econ. dis.	
LORAINÉ ISD	LORAINÉ SCHOOL	Completion I	12	12	100.0	-	100.0	-	100.0	
		Completion II	12	12	100.0	-	100.0	-	100.0	
		Graduated	10	12	83.3	-	75.0	-	81.8	
		Continued HS	-	12	-	-	-	-	-	
		Received GED	-	12	-	-	-	-	-	
		Dropped Out	-	12	-	-	-	-	-	
LORENA ISD		Completion I	134	135	99.3	-	100.0	99.2	100.0	
		Completion II	135	135	100.0	-	100.0	100.0	100.0	
		Graduated	129	135	95.6	-	100.0	95.3	71.4	
		Continued HS	5	135	3.7	-	-	3.9	-	
		Received GED	-	135	-	-	-	-	-	
		Dropped Out	-	135	-	-	-	-	-	
	LORENA H S		Completion I	131	132	99.2	-	100.0	99.2	100.0
			Completion II	132	132	100.0	-	100.0	100.0	100.0
			Graduated	126	132	95.5	-	100.0	95.2	-
			Continued HS	5	132	3.8	-	-	4.0	-
			Received GED	-	132	-	-	-	-	-
			Dropped Out	-	132	-	-	-	-	-
	OPPORTUNITY LEARNING		Completion I	-	3	-	-	-	-	-
			Completion II	-	3	-	-	-	-	-
			Graduated	-	3	-	-	-	-	-
Continued HS			-	3	-	-	-	-	-	
Received GED			-	3	-	-	-	-	-	
Dropped Out			-	3	-	-	-	-	-	
LORENZO ISD		Completion I	22	22	100.0	-	100.0	100.0	100.0	
		Completion II	22	22	100.0	-	100.0	100.0	100.0	
		Graduated	22	22	100.0	-	100.0	100.0	100.0	
		Continued HS	-	22	-	-	-	-	-	
		Received GED	-	22	-	-	-	-	-	
		Dropped Out	-	22	-	-	-	-	-	
	LORENZO H S		Completion I	22	22	100.0	-	100.0	100.0	100.0
			Completion II	22	22	100.0	-	100.0	100.0	100.0
			Graduated	22	22	100.0	-	100.0	100.0	100.0
			Continued HS	-	22	-	-	-	-	-
			Received GED	-	22	-	-	-	-	-
			Dropped Out	-	22	-	-	-	-	-
LOS FRESNOS CONS ISD		Completion I	394	433	91.0	-	91.3	94.6	90.8	
		Completion II	409	433	94.5	-	94.1	100.0	93.8	
		Graduated	359	433	82.9	-	82.4	94.6	80.6	
		Continued HS	35	433	8.1	-	8.9	-	10.2	
		Received GED	15	433	3.5	-	2.8	-	3.1	
		Dropped Out	24	433	5.5	-	5.9	-	6.2	
	LOS FRESNOS HS		Completion I	394	431	91.4	-	91.8	94.6	91.3
			Completion II	407	431	94.4	-	94.1	100.0	93.8
			Graduated	359	431	83.3	-	82.8	94.6	81.1
			Continued HS	35	431	8.1	-	9.0	-	10.2
			Received GED	13	431	3.0	-	2.3	-	2.5
			Dropped Out	24	431	5.6	-	5.9	-	6.2
LOUISE ISD		Completion I	52	52	100.0	-	100.0	100.0	100.0	
		Completion II	52	52	100.0	-	100.0	100.0	100.0	
		Graduated	52	52	100.0	-	100.0	100.0	100.0	
		Continued HS	-	52	-	-	-	-	-	
		Received GED	-	52	-	-	-	-	-	
		Dropped Out	-	52	-	-	-	-	-	
	LOUISE H S		Completion I	52	52	100.0	-	100.0	100.0	100.0
			Completion II	52	52	100.0	-	100.0	100.0	100.0
			Graduated	52	52	100.0	-	100.0	100.0	100.0
			Continued HS	-	52	-	-	-	-	-
			Received GED	-	52	-	-	-	-	-
			Dropped Out	-	52	-	-	-	-	-
LOVELADY ISD		Completion I	39	39	100.0	100.0	-	100.0	100.0	
		Completion II	39	39	100.0	100.0	-	100.0	100.0	
		Graduated	38	39	97.4	100.0	-	97.0	100.0	
		Continued HS	-	39	-	-	-	-	-	
		Received GED	-	39	-	-	-	-	-	
		Dropped Out	-	39	-	-	-	-	-	

Note. A dash (-) indicates data are not reported to protect student anonymity.

^aCompletion I consists of students who graduated or continued high school. Completion II consists of students who graduated, continued high school, or received GEDs.

Table 3
 Longitudinal Completion/Student Status Rates, Grades 9-12, by Student Group, Texas Public Schools, Class of 2003:
 District and Campus Listing

District	Campus	Final status ^a	Number	Number	Rate (%)					
				in class	All students	Afr. Am.	His-panic	White	Econ. dis.	
LOVELADY ISD	LOVELADY H S	Completion I	39	39	100.0	100.0	-	100.0	100.0	
		Completion II	39	39	100.0	100.0	-	100.0	100.0	
		Graduated	38	39	97.4	100.0	-	97.0	100.0	
		Continued HS	-	39	-	-	-	-	-	
		Received GED	-	39	-	-	-	-	-	
		Dropped Out	-	39	-	-	-	-	-	
LUBBOCK ISD	HOMEBOUND	Completion I	1,874	2,050	91.4	88.8	87.6	95.1	87.5	
		Completion II	1,927	2,050	94.0	91.0	90.2	97.7	89.7	
		Graduated	1,766	2,050	86.1	82.1	79.8	92.2	80.1	
		Continued HS	108	2,050	5.3	6.7	7.8	2.9	7.4	
		Received GED	53	2,050	2.6	2.2	2.6	2.6	2.2	
		Dropped Out	123	2,050	6.0	9.0	9.8	2.3	10.3	
		Completion I	9	11	81.8	-	-	85.7	-	
	Completion II	9	11	81.8	-	-	85.7	-		
	Graduated	5	11	45.5	-	-	-	-		
	Continued HS	-	11	-	-	-	-	-		
	Received GED	-	11	-	-	-	-	-		
	Dropped Out	-	11	-	-	-	-	-		
	LUBBOCK CO JUVENILE	Completion I	-	1	-	-	-	-	-	
		Completion II	-	1	-	-	-	-	-	
		Graduated	-	1	-	-	-	-	-	
		Continued HS	-	1	-	-	-	-	-	
		Received GED	-	1	-	-	-	-	-	
		Dropped Out	-	1	-	-	-	-	-	
	MATTHEWS LRN CTR/NEW	Completion I	116	127	91.3	82.4	93.2	91.7	91.7	
		Completion II	122	127	96.1	88.2	95.9	100.0	91.7	
		Graduated	69	127	54.3	52.9	47.3	69.4	54.2	
Continued HS		47	127	37.0	29.4	45.9	22.2	37.5		
Received GED		6	127	4.7	-	-	-	-		
Dropped Out		5	127	3.9	-	-	-	-		
LUBBOCK-COOPER ISD	LUBBOCK-COOPER HIGH	Completion I	139	144	96.5	-	100.0	95.3	100.0	
		Completion II	140	144	97.2	-	100.0	96.3	100.0	
		Graduated	138	144	95.8	-	97.2	95.3	96.7	
		Continued HS	-	144	-	-	-	-	-	
		Received GED	-	144	-	-	-	-	-	
	Dropped Out	-	144	-	-	-	-	-		
	Completion I	139	144	96.5	-	100.0	95.3	100.0		
	Completion II	140	144	97.2	-	100.0	96.3	100.0		
	Graduated	138	144	95.8	-	97.2	95.3	96.7		
	Continued HS	-	144	-	-	-	-	-		
Received GED	-	144	-	-	-	-	-			
Dropped Out	-	144	-	-	-	-	-			
LUEDEERS-AVOCA ISD	LUEDEERS-AVOCA H S	Completion I	14	15	93.3	-	-	92.9	87.5	
		Completion II	15	15	100.0	-	-	100.0	100.0	
		Graduated	14	15	93.3	-	-	92.9	87.5	
		Continued HS	-	15	-	-	-	-	-	
		Received GED	-	15	-	-	-	-	-	
		Dropped Out	-	15	-	-	-	-	-	
		Completion I	14	15	93.3	-	-	92.9	87.5	
	Completion II	15	15	100.0	-	-	100.0	100.0		
	Graduated	14	15	93.3	-	-	92.9	87.5		
	Continued HS	-	15	-	-	-	-	-		
	Received GED	-	15	-	-	-	-	-		
	Dropped Out	-	15	-	-	-	-	-		
	LUFKIN ISD	JUVENILE DETENT CTR	Completion I	500	534	93.6	95.4	89.9	93.9	92.7
			Completion II	509	534	95.3	95.4	92.1	96.2	94.0
Graduated			448	534	83.9	83.2	75.3	87.5	77.5	
Continued HS			52	534	9.7	12.1	14.6	6.5	15.2	
Received GED			9	534	1.7	-	-	2.3	-	
Dropped Out			25	534	4.7	4.6	7.9	3.8	6.0	
Completion I			-	4	-	-	-	-	-	
Completion II			-	4	-	-	-	-	-	
Graduated			-	4	-	-	-	-	-	
Continued HS			-	4	-	-	-	-	-	
Received GED	-	4	-	-	-	-	-			
Dropped Out	-	4	-	-	-	-	-			

Note. A dash (-) indicates data are not reported to protect student anonymity.

^aCompletion I consists of students who graduated or continued high school. Completion II consists of students who graduated, continued high school, or received GEDs.

Table 3
 Longitudinal Completion/Student Status Rates, Grades 9-12, by Student Group, Texas Public Schools, Class of 2003:
 District and Campus Listing

District	Campus	Final status ^a	Number	Number in class	Rate (%)				
					All students	Afr. Am.	Hispanic	White	Econ. dis.
LUFKIN ISD	LUFKIN H S	Completion I	453	480	94.4	94.8	89.9	95.4	92.4
		Completion II	457	480	95.2	94.8	91.1	96.6	93.2
		Graduated	440	480	91.7	92.3	82.3	94.5	87.1
		Continued HS	13	480	2.7	-	7.6	-	5.3
		Received GED	-	480	-	-	-	-	-
		Dropped Out	23	480	4.8	5.2	8.9	3.4	6.8
	STUBBLEFIELD LRN CTR	Completion I	46	49	93.9	100.0	100.0	90.9	100.0
		Completion II	47	49	95.9	100.0	100.0	90.9	100.0
		Graduated	8	49	16.3	-	-	22.7	-
		Continued HS	38	49	77.6	94.1	77.8	68.2	88.9
		Received GED	-	49	-	-	-	-	-
		Dropped Out	-	49	-	-	-	-	-
LULING ISD		Completion I	98	108	90.7	100.0	89.6	90.2	91.1
		Completion II	101	108	93.5	100.0	89.6	96.1	93.3
		Graduated	90	108	83.3	88.9	85.4	80.4	84.4
		Continued HS	8	108	7.4	-	-	9.8	-
		Received GED	-	108	-	-	-	-	-
		Dropped Out	7	108	6.5	-	10.4	-	-
	LULING H S	Completion I	98	108	90.7	100.0	89.6	90.2	91.1
		Completion II	101	108	93.5	100.0	89.6	96.1	93.3
		Graduated	90	108	83.3	88.9	85.4	80.4	84.4
		Continued HS	8	108	7.4	-	-	9.8	-
		Received GED	-	108	-	-	-	-	-
		Dropped Out	7	108	6.5	-	10.4	-	-
LUMBERTON ISD		Completion I	213	225	94.7	-	87.5	94.9	78.9
		Completion II	221	225	98.2	-	87.5	98.6	84.2
		Graduated	211	225	93.8	-	87.5	94.0	73.7
		Continued HS	-	225	-	-	-	-	-
		Received GED	8	225	3.6	-	-	3.7	-
		Dropped Out	-	225	-	-	-	-	-
	LUMBERTON H S	Completion I	213	225	94.7	-	87.5	94.9	78.9
		Completion II	221	225	98.2	-	87.5	98.6	84.2
		Graduated	211	225	93.8	-	87.5	94.0	73.7
		Continued HS	-	225	-	-	-	-	-
		Received GED	8	225	3.6	-	-	3.7	-
		Dropped Out	-	225	-	-	-	-	-
LYFORD CISD		Completion I	92	104	88.5	-	88.1	-	87.8
		Completion II	96	104	92.3	-	92.1	-	90.5
		Graduated	88	104	84.6	-	84.2	-	83.8
		Continued HS	-	104	-	-	-	-	-
		Received GED	-	104	-	-	-	-	-
		Dropped Out	8	104	7.7	-	7.9	-	9.5
	LYFORD H S	Completion I	92	104	88.5	-	88.1	-	87.8
		Completion II	96	104	92.3	-	92.1	-	90.5
		Graduated	88	104	84.6	-	84.2	-	83.8
		Continued HS	-	104	-	-	-	-	-
		Received GED	-	104	-	-	-	-	-
		Dropped Out	8	104	7.7	-	7.9	-	9.5
LYTLE ISD		Completion I	89	91	97.8	-	98.1	97.2	95.6
		Completion II	90	91	98.9	-	98.1	100.0	97.8
		Graduated	87	91	95.6	-	94.4	97.2	91.1
		Continued HS	-	91	-	-	-	-	-
		Received GED	-	91	-	-	-	-	-
		Dropped Out	-	91	-	-	-	-	-
	LYTLE H S	Completion I	89	91	97.8	-	98.1	97.2	95.6
		Completion II	90	91	98.9	-	98.1	100.0	97.8
		Graduated	87	91	95.6	-	94.4	97.2	91.1
		Continued HS	-	91	-	-	-	-	-
		Received GED	-	91	-	-	-	-	-
		Dropped Out	-	91	-	-	-	-	-
MABANK ISD		Completion I	198	206	96.1	-	100.0	95.8	95.1
		Completion II	204	206	99.0	-	100.0	98.9	97.6
		Graduated	187	206	90.8	-	75.0	91.6	87.8
		Continued HS	11	206	5.3	-	-	4.2	-
		Received GED	6	206	2.9	-	-	3.2	-
		Dropped Out	-	206	-	-	-	-	-

Note. A dash (-) indicates data are not reported to protect student anonymity.

^aCompletion I consists of students who graduated or continued high school. Completion II consists of students who graduated, continued high school, or received GEDs.

Table 3
 Longitudinal Completion/Student Status Rates, Grades 9-12, by Student Group, Texas Public Schools, Class of 2003:
 District and Campus Listing

District	Campus	Final status ^a	Number	Number		Rate (%)				
				in class	All students	Afr. Am.	His-panic	White	Econ. dis.	
MABANK ISD	MABANK H S	Completion I	198	206	96.1	-	100.0	95.8	95.1	
		Completion II	204	206	99.0	-	100.0	98.9	97.6	
		Graduated	187	206	90.8	-	75.0	91.6	87.8	
		Continued HS	11	206	5.3	-	-	4.2	-	
		Received GED	6	206	2.9	-	-	3.2	-	
		Dropped Out	-	206	-	-	-	-	-	
MADISONVILLE CONS ISD		Completion I	103	113	91.2	95.7	94.4	88.9	92.5	
		Completion II	111	113	98.2	95.7	100.0	98.6	100.0	
		Graduated	100	113	88.5	87.0	88.9	88.9	86.8	
		Continued HS	-	113	-	-	-	-	-	
		Received GED	8	113	7.1	-	-	9.7	-	
		Dropped Out	-	113	-	-	-	-	-	
	MADISONVILLE HIGH SC		Completion I	103	113	91.2	95.7	94.4	88.9	92.5
			Completion II	111	113	98.2	95.7	100.0	98.6	100.0
			Graduated	100	113	88.5	87.0	88.9	88.9	86.8
			Continued HS	-	113	-	-	-	-	-
			Received GED	8	113	7.1	-	-	9.7	-
			Dropped Out	-	113	-	-	-	-	-
MAGNOLIA ISD		Completion I	493	525	93.9	94.1	91.3	94.1	92.3	
		Completion II	503	525	95.8	94.1	93.5	96.1	92.3	
		Graduated	461	525	87.8	88.2	80.4	88.6	84.6	
		Continued HS	32	525	6.1	-	10.9	5.5	7.7	
		Received GED	10	525	1.9	-	-	2.0	-	
		Dropped Out	22	525	4.2	-	-	3.9	7.7	
	MAGNOLIA H S		Completion I	451	482	93.6	94.1	90.5	93.8	91.1
			Completion II	461	482	95.6	94.1	92.9	95.9	91.1
			Graduated	432	482	89.6	88.2	83.3	90.5	85.7
			Continued HS	19	482	3.9	-	-	3.3	-
			Received GED	10	482	2.1	-	-	2.1	-
			Dropped Out	21	482	4.4	-	-	4.1	8.9
MALAKOFF ISD		Completion I	77	81	95.1	100.0	-	94.3	94.1	
		Completion II	79	81	97.5	100.0	-	97.1	97.1	
		Graduated	74	81	91.4	100.0	-	90.0	88.2	
		Continued HS	-	81	-	-	-	-	-	
		Received GED	-	81	-	-	-	-	-	
		Dropped Out	-	81	-	-	-	-	-	
	MALAKOFF H S		Completion I	77	81	95.1	100.0	-	94.3	94.1
			Completion II	79	81	97.5	100.0	-	97.1	97.1
			Graduated	74	81	91.4	100.0	-	90.0	88.2
			Continued HS	-	81	-	-	-	-	-
			Received GED	-	81	-	-	-	-	-
			Dropped Out	-	81	-	-	-	-	-
MANOR ISD		Completion I	118	139	84.9	65.2	86.2	92.0	79.1	
		Completion II	121	139	87.1	69.6	86.2	96.0	79.1	
		Graduated	100	139	71.9	60.9	67.7	82.0	61.2	
		Continued HS	18	139	12.9	-	18.5	10.0	17.9	
		Received GED	-	139	-	-	-	-	-	
		Dropped Out	18	139	12.9	30.4	13.8	-	20.9	
	EXCEL HIGH SCHOOL		Completion I	14	18	77.8	-	83.3	-	69.2
			Completion II	14	18	77.8	-	83.3	-	69.2
			Graduated	-	18	-	-	-	-	-
			Continued HS	10	18	55.6	-	58.3	-	46.2
			Received GED	-	18	-	-	-	-	-
			Dropped Out	-	18	-	-	-	-	-
	MANOR H S		Completion I	104	121	86.0	68.2	86.8	93.3	81.5
			Completion II	107	121	88.4	72.7	86.8	97.8	81.5
			Graduated	96	121	79.3	63.6	77.4	88.9	70.4
			Continued HS	8	121	6.6	-	9.4	-	11.1
			Received GED	-	121	-	-	-	-	-
			Dropped Out	14	121	11.6	27.3	13.2	-	18.5
MANSFIELD ISD		Completion I	1,016	1,089	93.3	98.1	88.7	92.7	93.6	
		Completion II	1,054	1,089	96.8	98.8	92.2	97.0	96.3	
		Graduated	960	1,089	88.2	91.9	76.5	88.6	80.7	
		Continued HS	56	1,089	5.1	6.3	12.2	4.1	12.8	
		Received GED	38	1,089	3.5	-	-	4.3	-	
		Dropped Out	35	1,089	3.2	-	7.8	3.0	-	

Note. A dash (-) indicates data are not reported to protect student anonymity.

^aCompletion I consists of students who graduated or continued high school. Completion II consists of students who graduated, continued high school, or received GEDs.

Table 3
 Longitudinal Completion/Student Status Rates, Grades 9-12, by Student Group, Texas Public Schools, Class of 2003:
 District and Campus Listing

District	Campus	Final status ^a	Number	Number in class	Rate (%)				
					All students	Afr. Am.	Hispanic	White	Econ. dis.
MANSFIELD ISD	ALTER ED CTR	Completion I	48	55	87.3	88.9	100.0	83.3	81.8
		Completion II	51	55	92.7	88.9	100.0	91.7	90.9
		Graduated	30	55	54.5	66.7	55.6	50.0	54.5
		Continued HS	18	55	32.7	-	-	33.3	-
		Received GED	-	55	-	-	-	-	-
		Dropped Out	-	55	-	-	-	-	
MARATHON ISD		Completion I	-	4	-	-	-	-	-
		Completion II	-	4	-	-	-	-	-
		Graduated	-	4	-	-	-	-	-
		Continued HS	-	4	-	-	-	-	-
		Received GED	-	4	-	-	-	-	-
			Dropped Out	-	4	-	-	-	-
	MARATHON INDEPENDENT	Completion I	-	4	-	-	-	-	-
		Completion II	-	4	-	-	-	-	-
		Graduated	-	4	-	-	-	-	-
		Continued HS	-	4	-	-	-	-	-
Received GED		-	4	-	-	-	-	-	
		Dropped Out	-	4	-	-	-	-	
MARBLE FALLS ISD		Completion I	219	231	94.8	85.7	91.7	96.0	92.6
		Completion II	222	231	96.1	85.7	91.7	97.7	92.6
		Graduated	196	231	84.8	-	77.1	88.5	75.9
		Continued HS	23	231	10.0	-	14.6	7.5	16.7
		Received GED	-	231	-	-	-	-	-
			Dropped Out	9	231	3.9	-	-	-
	MARBLE FALLS H S	Completion I	219	231	94.8	85.7	91.7	96.0	92.6
		Completion II	222	231	96.1	85.7	91.7	97.7	92.6
		Graduated	196	231	84.8	-	77.1	88.5	75.9
		Continued HS	23	231	10.0	-	14.6	7.5	16.7
Received GED		-	231	-	-	-	-	-	
		Dropped Out	9	231	3.9	-	-	-	
MARFA ISD		Completion I	34	36	94.4	-	92.6	100.0	90.0
		Completion II	34	36	94.4	-	92.6	100.0	90.0
		Graduated	32	36	88.9	-	85.2	100.0	80.0
		Continued HS	-	36	-	-	-	-	-
		Received GED	-	36	-	-	-	-	-
			Dropped Out	-	36	-	-	-	-
	MARFA H S	Completion I	34	36	94.4	-	92.6	100.0	90.0
		Completion II	34	36	94.4	-	92.6	100.0	90.0
		Graduated	32	36	88.9	-	85.2	100.0	80.0
		Continued HS	-	36	-	-	-	-	-
Received GED		-	36	-	-	-	-	-	
		Dropped Out	-	36	-	-	-	-	
MARION ISD		Completion I	76	80	95.0	-	90.0	96.4	93.8
		Completion II	80	80	100.0	-	100.0	100.0	100.0
		Graduated	72	80	90.0	-	85.0	92.9	75.0
		Continued HS	-	80	-	-	-	-	-
		Received GED	-	80	-	-	-	-	-
			Dropped Out	-	80	-	-	-	-
	MARION H S	Completion I	75	75	100.0	-	100.0	100.0	100.0
		Completion II	75	75	100.0	-	100.0	100.0	100.0
		Graduated	71	75	94.7	-	94.4	96.2	80.0
		Continued HS	-	75	-	-	-	-	-
Received GED		-	75	-	-	-	-	-	
		Dropped Out	-	75	-	-	-	-	
MARLIN ISD		Completion I	91	100	91.0	90.7	94.1	89.7	90.5
		Completion II	92	100	92.0	90.7	94.1	92.3	90.5
		Graduated	86	100	86.0	88.4	70.6	89.7	85.7
		Continued HS	5	100	5.0	-	-	-	-
		Received GED	-	100	-	-	-	-	-
			Dropped Out	8	100	8.0	-	-	-
	MARLIN H S	Completion I	86	94	91.5	92.5	94.1	88.9	92.5
		Completion II	87	94	92.6	92.5	94.1	91.7	92.5
		Graduated	81	94	86.2	90.0	70.6	88.9	87.5
		Continued HS	5	94	5.3	-	-	-	-
Received GED		-	94	-	-	-	-	-	
		Dropped Out	7	94	7.4	-	-	-	

Note. A dash (-) indicates data are not reported to protect student anonymity.

^aCompletion I consists of students who graduated or continued high school. Completion II consists of students who graduated, continued high school, or received GEDs.

Table 3
 Longitudinal Completion/Student Status Rates, Grades 9-12, by Student Group, Texas Public Schools, Class of 2003:
 District and Campus Listing

District	Campus	Final status ^a	Number	Number	Rate (%)				Econ. dis.
				in class	All students	Afr. Am.	His-panic	White	
MARSHALL ISD		Completion I	353	399	88.5	88.7	100.0	87.3	86.7
		Completion II	382	399	95.7	92.7	100.0	98.0	93.3
		Graduated	324	399	81.2	80.2	56.3	83.8	78.1
		Continued HS	29	399	7.3	8.5	43.8	3.4	8.6
		Received GED	29	399	7.3	4.0	-	10.8	6.7
		Dropped Out	17	399	4.3	7.3	-	-	6.7
	MARSHALL ACHIEVEMENT	Completion I	12	19	63.2	83.3	-	-	-
		Completion II	17	19	89.5	83.3	-	90.0	-
		Graduated	-	19	-	-	-	-	-
		Continued HS	9	19	47.4	-	-	-	-
		Received GED	5	19	26.3	-	-	50.0	-
		Dropped Out	-	19	-	-	-	-	-
	MARSHALL H S	Completion I	341	380	89.7	88.9	100.0	89.7	87.4
		Completion II	365	380	96.1	93.0	100.0	98.5	93.2
		Graduated	321	380	84.5	82.5	69.2	87.1	79.6
		Continued HS	20	380	5.3	6.4	-	2.6	7.8
		Received GED	24	380	6.3	4.1	-	8.8	5.8
		Dropped Out	15	380	3.9	7.0	-	-	6.8
MART ISD		Completion I	58	59	98.3	100.0	100.0	97.4	94.4
		Completion II	59	59	100.0	100.0	100.0	100.0	100.0
		Graduated	58	59	98.3	100.0	100.0	97.4	94.4
		Continued HS	-	59	-	-	-	-	-
		Received GED	-	59	-	-	-	-	-
		Dropped Out	-	59	-	-	-	-	-
	MART H S	Completion I	52	53	98.1	100.0	-	97.2	94.1
		Completion II	53	53	100.0	100.0	-	100.0	100.0
		Graduated	52	53	98.1	100.0	-	97.2	94.1
		Continued HS	-	53	-	-	-	-	-
		Received GED	-	53	-	-	-	-	-
		Dropped Out	-	53	-	-	-	-	-
MARTINS MILL ISD		Completion I	31	31	100.0	-	-	100.0	100.0
		Completion II	31	31	100.0	-	-	100.0	100.0
		Graduated	30	31	96.8	-	-	96.7	100.0
		Continued HS	-	31	-	-	-	-	-
		Received GED	-	31	-	-	-	-	-
		Dropped Out	-	31	-	-	-	-	-
	MARTINS MILL H S	Completion I	31	31	100.0	-	-	100.0	100.0
		Completion II	31	31	100.0	-	-	100.0	100.0
		Graduated	30	31	96.8	-	-	96.7	100.0
		Continued HS	-	31	-	-	-	-	-
		Received GED	-	31	-	-	-	-	-
		Dropped Out	-	31	-	-	-	-	-
MARTINSVILLE ISD		Completion I	15	17	88.2	-	-	86.7	-
		Completion II	17	17	100.0	-	-	100.0	100.0
		Graduated	15	17	88.2	-	-	86.7	-
		Continued HS	-	17	-	-	-	-	-
		Received GED	-	17	-	-	-	-	-
		Dropped Out	-	17	-	-	-	-	-
	MARTINSVILLE SCHOOL	Completion I	15	17	88.2	-	-	86.7	-
		Completion II	17	17	100.0	-	-	100.0	100.0
		Graduated	15	17	88.2	-	-	86.7	-
		Continued HS	-	17	-	-	-	-	-
		Received GED	-	17	-	-	-	-	-
		Dropped Out	-	17	-	-	-	-	-
MASON ISD		Completion I	49	51	96.1	-	95.5	96.6	100.0
		Completion II	50	51	98.0	-	100.0	96.6	100.0
		Graduated	48	51	94.1	-	90.9	96.6	95.7
		Continued HS	-	51	-	-	-	-	-
		Received GED	-	51	-	-	-	-	-
		Dropped Out	-	51	-	-	-	-	-
	MASON H S	Completion I	49	50	98.0	-	100.0	96.6	100.0
		Completion II	49	50	98.0	-	100.0	96.6	100.0
		Graduated	48	50	96.0	-	95.2	96.6	95.7
		Continued HS	-	50	-	-	-	-	-
		Received GED	-	50	-	-	-	-	-
		Dropped Out	-	50	-	-	-	-	-

Note. A dash (-) indicates data are not reported to protect student anonymity.
^aCompletion I consists of students who graduated or continued high school. Completion II consists of students who graduated, continued high school, or received GEDs.

Table 3
 Longitudinal Completion/Student Status Rates, Grades 9-12, by Student Group, Texas Public Schools, Class of 2003:
 District and Campus Listing

District	Campus	Final status ^a	Number	Number in class	Rate (%)				
					All students	Afr. Am.	Hispanic	White	Econ. dis.
MASONIC HOME ISD		Completion I	13	13	100.0	-	-	100.0	100.0
		Completion II	13	13	100.0	-	-	100.0	100.0
		Graduated	11	13	84.6	-	-	90.0	83.3
		Continued HS	-	13	-	-	-	-	-
		Received GED	-	13	-	-	-	-	-
	Dropped Out	-	13	-	-	-	-	-	
	MASONIC HOME HIGH SC	Completion I	13	13	100.0	-	-	100.0	100.0
		Completion II	13	13	100.0	-	-	100.0	100.0
		Graduated	11	13	84.6	-	-	90.0	83.3
		Continued HS	-	13	-	-	-	-	-
Received GED		-	13	-	-	-	-	-	
Dropped Out	-	13	-	-	-	-	-		
MATHIS ISD		Completion I	109	122	89.3	100.0	88.0	94.1	86.5
		Completion II	115	122	94.3	100.0	93.0	100.0	91.9
		Graduated	106	122	86.9	100.0	86.0	88.2	83.8
		Continued HS	-	122	-	-	-	-	-
		Received GED	6	122	4.9	-	5.0	-	-
	Dropped Out	7	122	5.7	-	7.0	-	8.1	
	MATHIS H S	Completion I	109	122	89.3	100.0	88.0	94.1	86.5
		Completion II	115	122	94.3	100.0	93.0	100.0	91.9
		Graduated	106	122	86.9	100.0	86.0	88.2	83.8
		Continued HS	-	122	-	-	-	-	-
Received GED		6	122	4.9	-	5.0	-	-	
Dropped Out	7	122	5.7	-	7.0	-	8.1		
MAUD ISD		Completion I	33	34	97.1	87.5	-	100.0	87.5
		Completion II	33	34	97.1	87.5	-	100.0	87.5
		Graduated	32	34	94.1	87.5	-	96.0	87.5
		Continued HS	-	34	-	-	-	-	-
		Received GED	-	34	-	-	-	-	-
	Dropped Out	-	34	-	-	-	-	-	
	MAUD SCHOOL	Completion I	33	34	97.1	87.5	-	100.0	87.5
		Completion II	33	34	97.1	87.5	-	100.0	87.5
		Graduated	32	34	94.1	87.5	-	96.0	87.5
		Continued HS	-	34	-	-	-	-	-
Received GED		-	34	-	-	-	-	-	
Dropped Out	-	34	-	-	-	-	-		
MAY ISD		Completion I	17	19	89.5	-	-	88.9	71.4
		Completion II	19	19	100.0	-	-	100.0	100.0
		Graduated	16	19	84.2	-	-	83.3	71.4
		Continued HS	-	19	-	-	-	-	-
		Received GED	-	19	-	-	-	-	-
	Dropped Out	-	19	-	-	-	-	-	
	MAY H S	Completion I	17	19	89.5	-	-	88.9	71.4
		Completion II	19	19	100.0	-	-	100.0	100.0
		Graduated	16	19	84.2	-	-	83.3	71.4
		Continued HS	-	19	-	-	-	-	-
Received GED		-	19	-	-	-	-	-	
Dropped Out	-	19	-	-	-	-	-		
MAYPEARL ISD		Completion I	67	67	100.0	-	100.0	100.0	100.0
		Completion II	67	67	100.0	-	100.0	100.0	100.0
		Graduated	66	67	98.5	-	92.9	100.0	100.0
		Continued HS	-	67	-	-	-	-	-
		Received GED	-	67	-	-	-	-	-
	Dropped Out	-	67	-	-	-	-	-	
	MAYPEARL H S	Completion I	67	67	100.0	-	100.0	100.0	100.0
		Completion II	67	67	100.0	-	100.0	100.0	100.0
		Graduated	66	67	98.5	-	92.9	100.0	100.0
		Continued HS	-	67	-	-	-	-	-
Received GED		-	67	-	-	-	-	-	
Dropped Out	-	67	-	-	-	-	-		
MCALLEN ISD	Completion I	1,295	1,429	90.6	88.9	89.7	96.6	90.3	
	Completion II	1,334	1,429	93.4	100.0	92.5	98.3	93.4	
	Graduated	1,120	1,429	78.4	77.8	76.1	92.7	75.5	
	Continued HS	175	1,429	12.2	-	13.6	3.9	14.7	
	Received GED	39	1,429	2.7	-	2.8	-	3.1	
	Dropped Out	95	1,429	6.6	-	7.5	-	6.6	

Note. A dash (-) indicates data are not reported to protect student anonymity.

^aCompletion I consists of students who graduated or continued high school. Completion II consists of students who graduated, continued high school, or received GEDs.

Table 3
 Longitudinal Completion/Student Status Rates, Grades 9-12, by Student Group, Texas Public Schools, Class of 2003:
 District and Campus Listing

District	Campus	Final status ^a	Number	Number		Rate (%)					
				in class	All students	Afr. Am.	His-panic	White	Econ. dis.		
MCALLEN ISD	INSTR/GUID CTR	Completion I	5	11	45.5	-	-	-	-		
		Completion II	5	11	45.5	-	-	-	-		
		Graduated	-	11	-	-	-	-	-		
		Continued HS	-	11	-	-	-	-	-		
		Received GED	-	11	-	-	-	-	-		
		Dropped Out	6	11	54.5	-	60.0	-	-		
	LAMAR ACADEMY	Completion I	163	168	97.0	-	97.4	93.8	96.2		
		Completion II	164	168	97.6	-	98.0	93.8	97.1		
		Graduated	76	168	45.2	-	42.4	68.8	41.3		
		Continued HS	87	168	51.8	-	55.0	-	54.8		
		Received GED	-	168	-	-	-	-	-		
		Dropped Out	-	168	-	-	-	-	-		
	MCALLEN H S	Completion I	357	401	89.0	-	87.4	97.0	86.6		
		Completion II	378	401	94.3	-	92.9	100.0	92.9		
		Graduated	319	401	79.6	-	76.3	93.9	74.1		
		Continued HS	38	401	9.5	-	11.1	-	12.5		
		Received GED	21	401	5.2	-	5.5	-	6.3		
		Dropped Out	23	401	5.7	-	7.1	-	7.1		
	MCALLEN MEMORIAL H S	Completion I	398	422	94.3	-	94.1	97.1	95.0		
		Completion II	403	422	95.5	-	95.3	97.1	96.0		
		Graduated	372	422	88.2	-	86.8	97.1	86.5		
		Continued HS	26	422	6.2	-	7.4	-	8.5		
		Received GED	5	422	1.2	-	-	-	-		
		Dropped Out	19	422	4.5	-	4.7	-	4.0		
	ROWE H S	Completion I	372	422	88.2	-	87.1	100.0	89.7		
		Completion II	381	422	90.3	-	89.5	100.0	92.0		
		Graduated	351	422	83.2	-	82.0	100.0	84.4		
Continued HS		21	422	5.0	-	5.1	-	5.3			
Received GED		9	422	2.1	-	2.3	-	2.3			
Dropped Out		41	422	9.7	-	10.5	-	8.0			
MCCAMEY ISD	MCCAMEY H S	Completion I	43	44	97.7	-	100.0	95.0	100.0		
		Completion II	43	44	97.7	-	100.0	95.0	100.0		
		Graduated	42	44	95.5	-	95.5	95.0	93.3		
		Continued HS	-	44	-	-	-	-	-		
		Received GED	-	44	-	-	-	-	-		
		Dropped Out	-	44	-	-	-	-	-		
	MCCAMEY H S	Completion I	43	44	97.7	-	100.0	95.0	100.0		
		Completion II	43	44	97.7	-	100.0	95.0	100.0		
		Graduated	42	44	95.5	-	95.5	95.0	93.3		
		Continued HS	-	44	-	-	-	-	-		
MCGREGOR ISD	MCGREGOR H S	Completion I	74	82	90.2	100.0	90.0	88.0	95.8		
		Completion II	79	82	96.3	100.0	90.0	98.0	95.8		
		Graduated	72	82	87.8	100.0	90.0	84.0	95.8		
		Continued HS	-	82	-	-	-	-	-		
		Received GED	5	82	6.1	-	-	10.0	-		
		Dropped Out	-	82	-	-	-	-	-		
	MCGREGOR H S	Completion I	80	89	89.9	100.0	91.3	86.8	96.2		
		Completion II	86	89	96.6	100.0	91.3	98.1	96.2		
		Graduated	77	89	86.5	100.0	91.3	81.1	96.2		
		Continued HS	-	89	-	-	-	-	-		
		Received GED	6	89	6.7	-	-	11.3	-		
		Dropped Out	-	89	-	-	-	-	-		
		MCKINNEY ISD	ACT ACADEMY AT J L G	Completion I	13	13	100.0	-	-	100.0	-
				Completion II	13	13	100.0	-	-	100.0	-
Graduated	13			13	100.0	-	-	100.0	-		
Continued HS	-			13	-	-	-	-	-		
Received GED	-			13	-	-	-	-	-		
Dropped Out	-			13	-	-	-	-	-		
MCKINNEY H S	Completion I		654	717	91.2	92.2	84.7	92.4	83.1		
	Completion II		702	717	97.9	98.0	93.2	98.9	92.2		
	Graduated		624	717	87.0	80.4	74.6	90.4	75.3		
	Continued HS		30	717	4.2	11.8	10.2	2.0	7.8		
MCKINNEY H S	Received GED	48	717	6.7	-	8.5	6.5	9.1			
	Dropped Out	15	717	2.1	-	6.8	1.1	7.8			

Note. A dash (-) indicates data are not reported to protect student anonymity.
^aCompletion I consists of students who graduated or continued high school. Completion II consists of students who graduated, continued high school, or received GEDs.

Table 3
 Longitudinal Completion/Student Status Rates, Grades 9-12, by Student Group, Texas Public Schools, Class of 2003:
 District and Campus Listing

District	Campus	Final status ^a	Number	Number in class	Rate (%)					
					All students	Afr. Am.	Hispanic	White	Econ. dis.	
MCKINNEY ISD	MCKINNEY HIGH SCHOOL	Completion I	574	626	91.7	94.9	84.7	92.5	80.6	
		Completion II	611	626	97.6	97.4	90.6	98.8	90.3	
		Graduated	568	626	90.7	92.3	82.4	92.1	80.6	
		Continued HS	6	626	1.0	-	-	-	-	
		Received GED	37	626	5.9	-	5.9	6.3	9.7	
		Dropped Out	15	626	2.4	-	9.4	1.2	9.7	
	THE L I N C CTR	Completion I	58	64	90.6	100.0	84.6	92.9	100.0	
		Completion II	64	64	100.0	100.0	100.0	100.0	100.0	
		Graduated	41	64	64.1	50.0	57.7	75.0	75.0	
		Continued HS	17	64	26.6	50.0	26.9	17.9	-	
		Received GED	6	64	9.4	-	-	-	-	
		Dropped Out	-	64	-	-	-	-	-	
	MCLEAN ISD		Completion I	15	15	100.0	-	-	100.0	100.0
			Completion II	15	15	100.0	-	-	100.0	100.0
Graduated			13	15	86.7	-	-	91.7	83.3	
Continued HS			-	15	-	-	-	-	-	
Received GED			-	15	-	-	-	-	-	
Dropped Out			-	15	-	-	-	-	-	
MCLEAN SCHOOL		Completion I	15	15	100.0	-	-	100.0	100.0	
		Completion II	15	15	100.0	-	-	100.0	100.0	
		Graduated	13	15	86.7	-	-	91.7	83.3	
		Continued HS	-	15	-	-	-	-	-	
		Received GED	-	15	-	-	-	-	-	
		Dropped Out	-	15	-	-	-	-	-	
MCLEOD ISD			Completion I	40	40	100.0	-	-	100.0	100.0
			Completion II	40	40	100.0	-	-	100.0	100.0
	Graduated		40	40	100.0	-	-	100.0	100.0	
	Continued HS		-	40	-	-	-	-	-	
	Received GED		-	40	-	-	-	-	-	
	Dropped Out		-	40	-	-	-	-	-	
	MCLEOD H S	Completion I	40	40	100.0	-	-	100.0	100.0	
		Completion II	40	40	100.0	-	-	100.0	100.0	
		Graduated	40	40	100.0	-	-	100.0	100.0	
		Continued HS	-	40	-	-	-	-	-	
		Received GED	-	40	-	-	-	-	-	
		Dropped Out	-	40	-	-	-	-	-	
	MCMULLEN COUNTY ISD		Completion I	13	13	100.0	-	100.0	100.0	100.0
			Completion II	13	13	100.0	-	100.0	100.0	100.0
Graduated			13	13	100.0	-	100.0	100.0	100.0	
Continued HS			-	13	-	-	-	-	-	
Received GED			-	13	-	-	-	-	-	
Dropped Out			-	13	-	-	-	-	-	
MCMULLEN COUNTY SCH		Completion I	13	13	100.0	-	100.0	100.0	100.0	
		Completion II	13	13	100.0	-	100.0	100.0	100.0	
		Graduated	13	13	100.0	-	100.0	100.0	100.0	
		Continued HS	-	13	-	-	-	-	-	
		Received GED	-	13	-	-	-	-	-	
		Dropped Out	-	13	-	-	-	-	-	
MEADOW ISD			Completion I	20	20	100.0	-	100.0	100.0	100.0
			Completion II	20	20	100.0	-	100.0	100.0	100.0
	Graduated		20	20	100.0	-	100.0	100.0	100.0	
	Continued HS		-	20	-	-	-	-	-	
	Received GED		-	20	-	-	-	-	-	
	Dropped Out		-	20	-	-	-	-	-	
	MEADOW SCHOOL	Completion I	20	20	100.0	-	100.0	100.0	100.0	
		Completion II	20	20	100.0	-	100.0	100.0	100.0	
		Graduated	20	20	100.0	-	100.0	100.0	100.0	
		Continued HS	-	20	-	-	-	-	-	
		Received GED	-	20	-	-	-	-	-	
		Dropped Out	-	20	-	-	-	-	-	
	MEDINA ISD	Completion I	31	31	100.0	-	-	100.0	100.0	
		Completion II	31	31	100.0	-	-	100.0	100.0	
Graduated		30	31	96.8	-	-	100.0	92.3		
Continued HS		-	31	-	-	-	-	-		
Received GED		-	31	-	-	-	-	-		
Dropped Out		-	31	-	-	-	-	-		

Note. A dash (-) indicates data are not reported to protect student anonymity.

^aCompletion I consists of students who graduated or continued high school. Completion II consists of students who graduated, continued high school, or received GEDs.

Table 3
 Longitudinal Completion/Student Status Rates, Grades 9-12, by Student Group, Texas Public Schools, Class of 2003:
 District and Campus Listing

District	Campus	Final status ^a	Number	Number in class	Rate (%)					
					All students	Afr. Am.	Hispanic	White	Econ. dis.	
MEDINA ISD	MEDINA H S	Completion I	31	31	100.0	-	-	100.0	100.0	
		Completion II	31	31	100.0	-	-	100.0	100.0	
		Graduated	30	31	96.8	-	-	100.0	92.3	
		Continued HS	-	31	-	-	-	-	-	
		Received GED	-	31	-	-	-	-	-	
		Dropped Out	-	31	-	-	-	-	-	
MEDINA VALLEY ISD		Completion I	222	230	96.5	-	95.0	97.6	91.3	
		Completion II	225	230	97.8	-	95.0	100.0	94.2	
		Graduated	211	230	91.7	-	88.0	94.4	82.6	
		Continued HS	11	230	4.8	-	7.0	-	8.7	
		Received GED	-	230	-	-	-	-	-	
		Dropped Out	5	230	2.2	-	5.0	-	-	
	MEDINA VALLEY H S	Completion I	221	229	96.5	-	95.0	97.6	91.3	
		Completion II	224	229	97.8	-	95.0	100.0	94.2	
		Graduated	210	229	91.7	-	88.0	94.4	82.6	
		Continued HS	11	229	4.8	-	7.0	-	8.7	
		Received GED	-	229	-	-	-	-	-	
		Dropped Out	5	229	2.2	-	5.0	-	-	
	MEGARGEL ISD		Completion I	7	7	100.0	-	-	100.0	100.0
			Completion II	7	7	100.0	-	-	100.0	100.0
Graduated			7	7	100.0	-	-	100.0	100.0	
Continued HS			-	7	-	-	-	-	-	
Received GED			-	7	-	-	-	-	-	
Dropped Out			-	7	-	-	-	-	-	
MEGARGEL SCHOOL		Completion I	7	7	100.0	-	-	100.0	100.0	
		Completion II	7	7	100.0	-	-	100.0	100.0	
		Graduated	7	7	100.0	-	-	100.0	100.0	
		Continued HS	-	7	-	-	-	-	-	
	Received GED	-	7	-	-	-	-	-		
	Dropped Out	-	7	-	-	-	-	-		
MEMPHIS ISD		Completion I	36	37	97.3	-	93.3	100.0	94.1	
		Completion II	36	37	97.3	-	93.3	100.0	94.1	
		Graduated	35	37	94.6	-	93.3	94.1	88.2	
		Continued HS	-	37	-	-	-	-	-	
		Received GED	-	37	-	-	-	-	-	
		Dropped Out	-	37	-	-	-	-	-	
	MEMPHIS H S	Completion I	36	37	97.3	-	93.3	100.0	94.1	
		Completion II	36	37	97.3	-	93.3	100.0	94.1	
		Graduated	35	37	94.6	-	93.3	94.1	88.2	
		Continued HS	-	37	-	-	-	-	-	
	Received GED	-	37	-	-	-	-	-		
	Dropped Out	-	37	-	-	-	-	-		
MENARD ISD		Completion I	36	36	100.0	-	100.0	100.0	100.0	
		Completion II	36	36	100.0	-	100.0	100.0	100.0	
		Graduated	36	36	100.0	-	100.0	100.0	100.0	
		Continued HS	-	36	-	-	-	-	-	
		Received GED	-	36	-	-	-	-	-	
		Dropped Out	-	36	-	-	-	-	-	
	MENARD H S	Completion I	36	36	100.0	-	100.0	100.0	100.0	
		Completion II	36	36	100.0	-	100.0	100.0	100.0	
		Graduated	36	36	100.0	-	100.0	100.0	100.0	
		Continued HS	-	36	-	-	-	-	-	
	Received GED	-	36	-	-	-	-	-		
	Dropped Out	-	36	-	-	-	-	-		
MERCEDDES ISD		Completion I	256	269	95.2	-	95.1	-	95.6	
		Completion II	257	269	95.5	-	95.5	-	95.6	
		Graduated	228	269	84.8	-	84.5	-	85.2	
		Continued HS	28	269	10.4	-	10.6	-	10.5	
		Received GED	-	269	-	-	-	-	-	
		Dropped Out	12	269	4.5	-	4.5	-	4.4	
	MERCEDDES ALTER ACADE	Completion I	33	35	94.3	-	94.3	-	96.6	
		Completion II	33	35	94.3	-	94.3	-	96.6	
		Graduated	15	35	42.9	-	42.9	-	48.3	
		Continued HS	18	35	51.4	-	51.4	-	48.3	
		Received GED	-	35	-	-	-	-	-	
		Dropped Out	-	35	-	-	-	-	-	

Note. A dash (-) indicates data are not reported to protect student anonymity.
^aCompletion I consists of students who graduated or continued high school. Completion II consists of students who graduated, continued high school, or received GEDs.

Table 3
 Longitudinal Completion/Student Status Rates, Grades 9-12, by Student Group, Texas Public Schools, Class of 2003:
 District and Campus Listing

District	Campus	Final status ^a	Number	Number in class	Rate (%)				
					All students	Afr. Am.	Hispanic	White	Econ. dis.
MERCEDES ISD	MERCEDES H S	Completion I	222	233	95.3	-	95.2	-	95.5
		Completion II	223	233	95.7	-	95.6	-	95.5
		Graduated	213	233	91.4	-	91.3	-	91.0
		Continued HS	9	233	3.9	-	3.9	-	4.5
		Received GED	-	233	-	-	-	-	-
		Dropped Out	10	233	4.3	-	4.4	-	4.5
MERIDIAN ISD		Completion I	40	41	97.6	-	100.0	96.4	100.0
		Completion II	40	41	97.6	-	100.0	96.4	100.0
		Graduated	39	41	95.1	-	100.0	92.9	100.0
		Continued HS	-	41	-	-	-	-	-
		Received GED	-	41	-	-	-	-	-
		Dropped Out	-	41	-	-	-	-	-
	MERIDIAN H S	Completion I	40	41	97.6	-	100.0	96.4	100.0
		Completion II	40	41	97.6	-	100.0	96.4	100.0
		Graduated	39	41	95.1	-	100.0	92.9	100.0
		Continued HS	-	41	-	-	-	-	-
		Received GED	-	41	-	-	-	-	-
		Dropped Out	-	41	-	-	-	-	-
MERKEL ISD		Completion I	107	112	95.5	-	100.0	94.5	100.0
		Completion II	111	112	99.1	-	100.0	98.9	100.0
		Graduated	107	112	95.5	-	100.0	94.5	100.0
		Continued HS	-	112	-	-	-	-	-
		Received GED	-	112	-	-	-	-	-
		Dropped Out	-	112	-	-	-	-	-
	MERKEL H S	Completion I	107	112	95.5	-	100.0	94.5	100.0
		Completion II	111	112	99.1	-	100.0	98.9	100.0
		Graduated	107	112	95.5	-	100.0	94.5	100.0
		Continued HS	-	112	-	-	-	-	-
		Received GED	-	112	-	-	-	-	-
		Dropped Out	-	112	-	-	-	-	-
MESQUITE ISD		Completion I	2,057	2,161	95.2	98.6	96.1	93.8	95.7
		Completion II	2,131	2,161	98.6	99.2	98.4	98.4	98.6
		Graduated	1,936	2,161	89.6	92.7	85.9	89.6	85.7
		Continued HS	121	2,161	5.6	5.9	10.2	4.2	10.0
		Received GED	74	2,161	3.4	-	2.4	4.6	2.9
		Dropped Out	30	2,161	1.4	-	1.6	1.6	-
	MESQUITE ACAD	Completion I	101	110	91.8	100.0	100.0	86.8	100.0
		Completion II	109	110	99.1	100.0	100.0	98.5	100.0
		Graduated	45	110	40.9	-	33.3	48.5	45.5
		Continued HS	56	110	50.9	83.3	66.7	38.2	54.5
		Received GED	8	110	7.3	-	-	11.8	-
		Dropped Out	-	110	-	-	-	-	-
	MESQUITE H S	Completion I	574	600	95.7	100.0	93.3	94.8	97.1
		Completion II	592	600	98.7	100.0	98.1	98.4	98.5
		Graduated	544	600	90.7	96.2	84.6	90.7	82.4
		Continued HS	30	600	5.0	-	8.7	4.1	14.7
		Received GED	18	600	3.0	-	4.8	3.6	-
		Dropped Out	8	600	1.3	-	-	1.6	-
	NORTH MESQUITE H S	Completion I	498	532	93.6	93.3	95.8	92.9	90.0
		Completion II	522	532	98.1	96.0	98.9	98.2	98.3
		Graduated	487	532	91.5	90.7	91.6	91.8	86.7
		Continued HS	11	532	2.1	-	-	-	-
		Received GED	24	532	4.5	-	-	5.3	8.3
		Dropped Out	10	532	1.9	-	-	1.8	-
	P A S S LEARNING CTR	Completion I	-	1	-	-	-	-	-
		Completion II	-	1	-	-	-	-	-
		Graduated	-	1	-	-	-	-	-
		Continued HS	-	1	-	-	-	-	-
		Received GED	-	1	-	-	-	-	-
		Dropped Out	-	1	-	-	-	-	-
RALPH H POTEET H S	Completion I	389	404	96.3	100.0	90.5	96.0	96.4	
	Completion II	397	404	98.3	100.0	92.9	98.5	96.4	
	Graduated	381	404	94.3	98.1	88.1	94.1	92.9	
	Continued HS	8	404	2.0	-	-	1.8	-	
	Received GED	8	404	2.0	-	-	2.6	-	
	Dropped Out	7	404	1.7	-	-	-	-	

Note. A dash (-) indicates data are not reported to protect student anonymity.

^aCompletion I consists of students who graduated or continued high school. Completion II consists of students who graduated, continued high school, or received GEDs.

Table 3
 Longitudinal Completion/Student Status Rates, Grades 9-12, by Student Group, Texas Public Schools, Class of 2003:
 District and Campus Listing

District	Campus	Final status ^a	Number	Number		Rate (%)				
				in class	All students	Afr. Am.	Hispanic	White	Econ. dis.	
MESQUITE ISD	WEST MESQUITE H S	Completion I	282	292	96.6	100.0	100.0	92.2	97.9	
		Completion II	288	292	98.6	100.0	100.0	96.9	99.0	
		Graduated	270	292	92.5	97.4	92.6	89.1	90.6	
		Continued HS	12	292	4.1	-	7.4	-	7.3	
		Received GED	6	292	2.1	-	-	4.7	-	
		Dropped Out	-	292	-	-	-	-	-	
MEXIA ISD		Completion I	126	136	92.6	95.5	82.6	94.2	92.7	
		Completion II	128	136	94.1	95.5	82.6	97.1	92.7	
		Graduated	120	136	88.2	93.2	73.9	89.9	92.7	
		Continued HS	6	136	4.4	-	-	-	-	
		Received GED	-	136	-	-	-	-	-	
		Dropped Out	8	136	5.9	-	-	-	-	
	DEVELOPMENTAL CTR		Completion I	7	7	100.0	-	-	-	-
			Completion II	7	7	100.0	-	-	-	-
			Graduated	6	7	85.7	-	-	-	-
			Continued HS	-	7	-	-	-	-	-
			Received GED	-	7	-	-	-	-	-
			Dropped Out	-	7	-	-	-	-	-
	MEXIA H S		Completion I	101	111	91.0	94.1	77.8	93.2	91.2
			Completion II	103	111	92.8	94.1	77.8	96.6	91.2
			Graduated	101	111	91.0	94.1	77.8	93.2	91.2
Continued HS			-	111	-	-	-	-	-	
Received GED			-	111	-	-	-	-	-	
Dropped Out			8	111	7.2	-	-	-	-	
MIAMI ISD		Completion I	10	11	90.9	-	-	90.9	-	
		Completion II	10	11	90.9	-	-	90.9	-	
		Graduated	10	11	90.9	-	-	90.9	-	
		Continued HS	-	11	-	-	-	-	-	
		Received GED	-	11	-	-	-	-	-	
		Dropped Out	-	11	-	-	-	-	-	
	MIAMI SCHOOL		Completion I	10	11	90.9	-	-	90.9	-
			Completion II	10	11	90.9	-	-	90.9	-
			Graduated	10	11	90.9	-	-	90.9	-
			Continued HS	-	11	-	-	-	-	-
			Received GED	-	11	-	-	-	-	-
			Dropped Out	-	11	-	-	-	-	-
MID-VALLEY ACADEMY		Completion I	58	71	81.7	-	81.3	85.7	91.3	
		Completion II	63	71	88.7	-	87.5	100.0	97.8	
		Graduated	17	71	23.9	-	23.4	-	30.4	
		Continued HS	41	71	57.7	-	57.8	-	60.9	
		Received GED	5	71	7.0	-	-	-	-	
		Dropped Out	8	71	11.3	-	12.5	-	-	
	MID-VALLEY ACADEMY		Completion I	21	25	84.0	-	83.3	-	92.9
			Completion II	23	25	92.0	-	91.7	-	100.0
			Graduated	11	25	44.0	-	41.7	-	71.4
			Continued HS	10	25	40.0	-	41.7	-	-
			Received GED	-	25	-	-	-	-	-
			Dropped Out	-	25	-	-	-	-	-
MIDLAND ISD		Completion I	1,275	1,387	91.9	87.8	89.0	94.1	82.7	
		Completion II	1,306	1,387	94.2	87.8	91.3	96.7	86.4	
		Graduated	1,171	1,387	84.4	77.7	74.0	91.0	68.8	
		Continued HS	104	1,387	7.5	10.1	14.9	3.1	14.0	
		Received GED	31	1,387	2.2	-	2.3	2.6	3.7	
		Dropped Out	81	1,387	5.8	12.2	8.7	3.3	13.6	
	LEE H S		Completion I	613	654	93.7	94.0	92.3	94.2	91.5
			Completion II	630	654	96.3	94.0	96.2	96.7	94.3
			Graduated	573	654	87.6	86.6	79.8	91.1	76.6
			Continued HS	40	654	6.1	7.5	12.6	3.0	14.9
			Received GED	17	654	2.6	-	3.8	2.5	-
			Dropped Out	24	654	3.7	-	3.8	3.3	5.7
	MIDLAND H S		Completion I	584	609	95.9	98.0	94.2	96.3	89.6
			Completion II	594	609	97.5	98.0	94.8	98.7	94.3
			Graduated	562	609	92.3	95.9	86.6	94.2	81.1
			Continued HS	22	609	3.6	-	7.6	2.1	8.5
			Received GED	10	609	1.6	-	-	2.4	4.7
			Dropped Out	15	609	2.5	-	5.2	1.3	5.7

Note. A dash (-) indicates data are not reported to protect student anonymity.

^aCompletion I consists of students who graduated or continued high school. Completion II consists of students who graduated, continued high school, or received GEDs.

Table 3
 Longitudinal Completion/Student Status Rates, Grades 9-12, by Student Group, Texas Public Schools, Class of 2003:
 District and Campus Listing

District	Campus	Final status ^a	Number	Number in class	Rate (%)					
					All students	Afr. Am.	Hispanic	White	Econ. dis.	
MIDLAND ISD	VIOLA M COLEMAN H S	Completion I	30	42	71.4	75.0	77.3	58.3	64.7	
		Completion II	32	42	76.2	75.0	77.3	75.0	70.6	
		Graduated	10	42	23.8	-	-	-	-	
		Continued HS	20	42	47.6	-	59.1	-	41.2	
		Received GED	-	42	-	-	-	-	-	
		Dropped Out	10	42	23.8	-	22.7	-	29.4	
MIDLOTHIAN ISD		Completion I	323	333	97.0	100.0	100.0	96.6	93.3	
		Completion II	331	333	99.4	100.0	100.0	99.3	100.0	
		Graduated	312	333	93.7	87.5	95.2	93.6	73.3	
		Continued HS	11	333	3.3	-	-	3.0	-	
		Received GED	8	333	2.4	-	-	2.7	-	
		Dropped Out	-	333	-	-	-	-	-	
	MIDLOTHIAN H S		Completion I	323	333	97.0	100.0	100.0	96.6	93.3
			Completion II	331	333	99.4	100.0	100.0	99.3	100.0
			Graduated	312	333	93.7	87.5	95.2	93.6	73.3
			Continued HS	11	333	3.3	-	-	3.0	-
			Received GED	8	333	2.4	-	-	2.7	-
			Dropped Out	-	333	-	-	-	-	-
MIDWAY ISD (Clay Co.)		Completion I	9	9	100.0	-	-	100.0	-	
		Completion II	9	9	100.0	-	-	100.0	-	
		Graduated	9	9	100.0	-	-	100.0	-	
		Continued HS	-	9	-	-	-	-	-	
		Received GED	-	9	-	-	-	-	-	
		Dropped Out	-	9	-	-	-	-	-	
	MIDWAY SCHOOL		Completion I	9	9	100.0	-	-	100.0	-
			Completion II	9	9	100.0	-	-	100.0	-
			Graduated	9	9	100.0	-	-	100.0	-
			Continued HS	-	9	-	-	-	-	-
			Received GED	-	9	-	-	-	-	-
			Dropped Out	-	9	-	-	-	-	-
MIDWAY ISD (McLennan C)		Completion I	429	443	96.8	96.7	93.9	97.2	84.2	
		Completion II	440	443	99.3	96.7	100.0	99.4	100.0	
		Graduated	415	443	93.7	90.0	89.8	94.3	78.9	
		Continued HS	14	443	3.2	-	-	2.8	-	
		Received GED	11	443	2.5	-	-	2.3	-	
		Dropped Out	-	443	-	-	-	-	-	
	MIDWAY H S		Completion I	429	443	96.8	96.7	93.9	97.2	84.2
			Completion II	440	443	99.3	96.7	100.0	99.4	100.0
			Graduated	415	443	93.7	90.0	89.8	94.3	78.9
			Continued HS	14	443	3.2	-	-	2.8	-
			Received GED	11	443	2.5	-	-	2.3	-
			Dropped Out	-	443	-	-	-	-	-
MILANO ISD		Completion I	28	30	93.3	-	-	92.0	85.7	
		Completion II	30	30	100.0	-	-	100.0	100.0	
		Graduated	28	30	93.3	-	-	92.0	85.7	
		Continued HS	-	30	-	-	-	-	-	
		Received GED	-	30	-	-	-	-	-	
		Dropped Out	-	30	-	-	-	-	-	
	MILANO H S		Completion I	28	30	93.3	-	-	92.0	85.7
			Completion II	30	30	100.0	-	-	100.0	100.0
			Graduated	28	30	93.3	-	-	92.0	85.7
			Continued HS	-	30	-	-	-	-	-
			Received GED	-	30	-	-	-	-	-
			Dropped Out	-	30	-	-	-	-	-
MILDRED ISD		Completion I	30	34	88.2	-	-	87.5	75.0	
		Completion II	33	34	97.1	-	-	96.9	87.5	
		Graduated	30	34	88.2	-	-	87.5	75.0	
		Continued HS	-	34	-	-	-	-	-	
		Received GED	-	34	-	-	-	-	-	
		Dropped Out	-	34	-	-	-	-	-	
	MILDRED H S		Completion I	30	34	88.2	-	-	87.5	75.0
			Completion II	33	34	97.1	-	-	96.9	87.5
			Graduated	30	34	88.2	-	-	87.5	75.0
			Continued HS	-	34	-	-	-	-	-
			Received GED	-	34	-	-	-	-	-
			Dropped Out	-	34	-	-	-	-	-

Note. A dash (-) indicates data are not reported to protect student anonymity.

^aCompletion I consists of students who graduated or continued high school. Completion II consists of students who graduated, continued high school, or received GEDs.

Table 3
 Longitudinal Completion/Student Status Rates, Grades 9-12, by Student Group, Texas Public Schools, Class of 2003:
 District and Campus Listing

District	Campus	Final status ^a	Number	Number in class	Rate (%)					
					All students	Afr. Am.	His-panic	White	Econ. dis.	
MILES ISD		Completion I	34	34	100.0	-	100.0	100.0	100.0	
		Completion II	34	34	100.0	-	100.0	100.0	100.0	
		Graduated	34	34	100.0	-	100.0	100.0	100.0	
		Continued HS	-	34	-	-	-	-	-	
		Received GED	-	34	-	-	-	-	-	
		Dropped Out	-	34	-	-	-	-	-	
		MILES H S	Completion I	30	30	100.0	-	100.0	100.0	100.0
			Completion II	30	30	100.0	-	100.0	100.0	100.0
			Graduated	30	30	100.0	-	100.0	100.0	100.0
			Continued HS	-	30	-	-	-	-	-
Received GED	-		30	-	-	-	-	-		
Dropped Out	-		30	-	-	-	-	-		
MILFORD ISD		Completion I	13	13	100.0	-	-	100.0	100.0	
		Completion II	13	13	100.0	-	-	100.0	100.0	
		Graduated	12	13	92.3	-	-	85.7	100.0	
		Continued HS	-	13	-	-	-	-	-	
		Received GED	-	13	-	-	-	-	-	
		Dropped Out	-	13	-	-	-	-	-	
		MILFORD SCHOOL	Completion I	13	13	100.0	-	-	100.0	100.0
			Completion II	13	13	100.0	-	-	100.0	100.0
			Graduated	12	13	92.3	-	-	85.7	100.0
			Continued HS	-	13	-	-	-	-	-
Received GED	-		13	-	-	-	-	-		
Dropped Out	-		13	-	-	-	-	-		
MILLER GROVE ISD		Completion I	21	21	100.0	-	-	100.0	-	
		Completion II	21	21	100.0	-	-	100.0	-	
		Graduated	20	21	95.2	-	-	95.0	-	
		Continued HS	-	21	-	-	-	-	-	
		Received GED	-	21	-	-	-	-	-	
		Dropped Out	-	21	-	-	-	-	-	
		MILLER GROVE SCHOOL	Completion I	21	21	100.0	-	-	100.0	-
			Completion II	21	21	100.0	-	-	100.0	-
			Graduated	20	21	95.2	-	-	95.0	-
			Continued HS	-	21	-	-	-	-	-
Received GED	-		21	-	-	-	-	-		
Dropped Out	-		21	-	-	-	-	-		
MILLSAP ISD		Completion I	58	60	96.7	-	100.0	96.0	93.8	
		Completion II	58	60	96.7	-	100.0	96.0	93.8	
		Graduated	57	60	95.0	-	100.0	94.0	93.8	
		Continued HS	-	60	-	-	-	-	-	
		Received GED	-	60	-	-	-	-	-	
		Dropped Out	-	60	-	-	-	-	-	
		MILLSAP H S	Completion I	58	60	96.7	-	100.0	96.0	93.8
			Completion II	58	60	96.7	-	100.0	96.0	93.8
			Graduated	57	60	95.0	-	100.0	94.0	93.8
			Continued HS	-	60	-	-	-	-	-
Received GED	-		60	-	-	-	-	-		
Dropped Out	-		60	-	-	-	-	-		
MINEOLA ISD		Completion I	104	109	95.4	100.0	100.0	94.3	90.6	
		Completion II	106	109	97.2	100.0	100.0	96.6	90.6	
		Graduated	99	109	90.8	90.0	100.0	89.7	84.4	
		Continued HS	5	109	4.6	-	-	-	-	
		Received GED	-	109	-	-	-	-	-	
		Dropped Out	-	109	-	-	-	-	-	
		MINEOLA H S	Completion I	104	109	95.4	100.0	100.0	94.3	90.6
			Completion II	106	109	97.2	100.0	100.0	96.6	90.6
			Graduated	99	109	90.8	90.0	100.0	89.7	84.4
			Continued HS	5	109	4.6	-	-	-	-
Received GED	-		109	-	-	-	-	-		
Dropped Out	-		109	-	-	-	-	-		
MINERAL WELLS ISD		Completion I	199	218	91.3	91.7	87.1	91.8	90.0	
		Completion II	211	218	96.8	91.7	96.8	97.1	98.6	
		Graduated	187	218	85.8	91.7	71.0	87.7	74.3	
		Continued HS	12	218	5.5	-	16.1	4.1	15.7	
		Received GED	12	218	5.5	-	-	5.3	8.6	
		Dropped Out	7	218	3.2	-	-	2.9	-	

Note. A dash (-) indicates data are not reported to protect student anonymity.
^aCompletion I consists of students who graduated or continued high school. Completion II consists of students who graduated, continued high school, or received GEDs.

Table 3
 Longitudinal Completion/Student Status Rates, Grades 9-12, by Student Group, Texas Public Schools, Class of 2003:
 District and Campus Listing

District	Campus	Final status ^a	Number	Number in class	Rate (%)				
					All students	Afr. Am.	Hispanic	White	Econ. dis.
MINERAL WELLS ISD	DREAM ACADEMY	Completion I	11	13	84.6	-	-	83.3	-
		Completion II	13	13	100.0	-	-	100.0	-
		Graduated	10	13	76.9	-	-	75.0	-
		Continued HS	-	13	-	-	-	-	-
		Received GED	-	13	-	-	-	-	-
	Dropped Out	-	13	-	-	-	-	-	
	MINERAL WELL H S	Completion I	188	205	91.7	91.7	86.7	92.5	92.4
		Completion II	198	205	96.6	91.7	96.7	96.9	98.5
		Graduated	177	205	86.3	91.7	70.0	88.7	77.3
		Continued HS	11	205	5.4	-	16.7	3.8	15.2
Received GED		10	205	4.9	-	-	4.4	-	
Dropped Out	7	205	3.4	-	-	3.1	-		
MISSION CONS ISD		Completion I	661	694	95.2	-	95.2	96.7	95.4
		Completion II	668	694	96.3	-	96.2	96.7	96.1
		Graduated	571	694	82.3	-	81.7	93.3	81.6
		Continued HS	90	694	13.0	-	13.4	-	13.8
		Received GED	7	694	1.0	-	1.1	-	-
	Dropped Out	26	694	3.7	-	3.8	-	3.9	
	COMMUNITY A E P (MIS)	Completion I	26	27	96.3	-	96.2	-	100.0
		Completion II	27	27	100.0	-	100.0	-	100.0
		Graduated	5	27	18.5	-	19.2	-	25.0
		Continued HS	21	27	77.8	-	76.9	-	75.0
Received GED		-	27	-	-	-	-	-	
Dropped Out	-	27	-	-	-	-	-		
MISSION H S	Completion I	615	641	95.9	-	95.9	96.6	95.6	
	Completion II	619	641	96.6	-	96.6	96.6	96.0	
	Graduated	566	641	88.3	-	87.9	96.6	86.8	
	Continued HS	49	641	7.6	-	8.0	-	8.8	
	Received GED	-	641	-	-	-	-	-	
Dropped Out	22	641	3.4	-	3.4	-	4.0		
MONAHANS-WICKETT-PYOTE		Completion I	158	169	93.5	100.0	92.3	93.9	90.7
		Completion II	165	169	97.6	100.0	96.2	98.8	96.3
		Graduated	148	169	87.6	87.5	85.9	89.0	79.6
		Continued HS	10	169	5.9	-	6.4	-	11.1
		Received GED	7	169	4.1	-	-	-	-
	Dropped Out	-	169	-	-	-	-	-	
	MONAHANS ED CTR	Completion I	27	29	93.1	-	94.4	90.0	92.3
		Completion II	29	29	100.0	-	100.0	100.0	100.0
		Graduated	19	29	65.5	-	66.7	60.0	53.8
		Continued HS	8	29	27.6	-	27.8	-	38.5
Received GED		-	29	-	-	-	-	-	
Dropped Out	-	29	-	-	-	-	-		
MONAHANS H S	Completion I	131	140	93.6	100.0	91.7	94.4	90.2	
	Completion II	136	140	97.1	100.0	95.0	98.6	95.1	
	Graduated	129	140	92.1	85.7	91.7	93.1	87.8	
	Continued HS	-	140	-	-	-	-	-	
	Received GED	5	140	3.6	-	-	-	-	
Dropped Out	-	140	-	-	-	-	-		
MONTGOMERY ISD		Completion I	239	262	91.2	92.9	100.0	90.8	89.2
		Completion II	259	262	98.9	100.0	100.0	98.7	97.3
		Graduated	230	262	87.8	85.7	94.4	87.7	83.8
		Continued HS	9	262	3.4	-	-	3.1	-
		Received GED	20	262	7.6	-	-	7.9	-
	Dropped Out	-	262	-	-	-	-	-	
	MONTGOMERY H S	Completion I	239	262	91.2	92.9	100.0	90.8	89.2
		Completion II	259	262	98.9	100.0	100.0	98.7	97.3
		Graduated	230	262	87.8	85.7	94.4	87.7	83.8
		Continued HS	9	262	3.4	-	-	3.1	-
Received GED		20	262	7.6	-	-	7.9	-	
Dropped Out	-	262	-	-	-	-	-		
MOODY ISD	Completion I	51	60	85.0	-	78.6	85.7	80.0	
	Completion II	55	60	91.7	-	78.6	95.2	85.0	
	Graduated	50	60	83.3	-	78.6	83.3	80.0	
	Continued HS	-	60	-	-	-	-	-	
	Received GED	-	60	-	-	-	-	-	
Dropped Out	5	60	8.3	-	-	-	-		

Note. A dash (-) indicates data are not reported to protect student anonymity.

^aCompletion I consists of students who graduated or continued high school. Completion II consists of students who graduated, continued high school, or received GEDs.

Table 3
 Longitudinal Completion/Student Status Rates, Grades 9-12, by Student Group, Texas Public Schools, Class of 2003:
 District and Campus Listing

District	Campus	Final status ^a	Number	Number	Rate (%)				Econ. dis.
				in class	All students	Afr. Am.	His-panic	White	
MOODY ISD	MOODY H S	Completion I	51	60	85.0	-	78.6	85.7	80.0
		Completion II	55	60	91.7	-	78.6	95.2	85.0
		Graduated	50	60	83.3	-	78.6	83.3	80.0
		Continued HS	-	60	-	-	-	-	-
		Received GED	-	60	-	-	-	-	-
		Dropped Out	5	60	8.3	-	-	-	-
MORAN ISD		Completion I	8	9	88.9	-	-	85.7	100.0
		Completion II	9	9	100.0	-	-	100.0	100.0
		Graduated	8	9	88.9	-	-	85.7	100.0
		Continued HS	-	9	-	-	-	-	-
		Received GED	-	9	-	-	-	-	-
		Dropped Out	-	9	-	-	-	-	-
	MORAN SCHOOL	Completion I	8	9	88.9	-	-	85.7	100.0
		Completion II	9	9	100.0	-	-	100.0	100.0
		Graduated	8	9	88.9	-	-	85.7	100.0
		Continued HS	-	9	-	-	-	-	-
		Received GED	-	9	-	-	-	-	-
		Dropped Out	-	9	-	-	-	-	-
MORGAN ISD		Completion I	9	9	100.0	-	-	100.0	100.0
		Completion II	9	9	100.0	-	-	100.0	100.0
		Graduated	9	9	100.0	-	-	100.0	100.0
		Continued HS	-	9	-	-	-	-	-
		Received GED	-	9	-	-	-	-	-
		Dropped Out	-	9	-	-	-	-	-
	MORGAN SCHOOL	Completion I	9	9	100.0	-	-	100.0	100.0
		Completion II	9	9	100.0	-	-	100.0	100.0
		Graduated	9	9	100.0	-	-	100.0	100.0
		Continued HS	-	9	-	-	-	-	-
		Received GED	-	9	-	-	-	-	-
		Dropped Out	-	9	-	-	-	-	-
MORTON ISD		Completion I	51	57	89.5	-	86.4	100.0	85.7
		Completion II	52	57	91.2	-	88.6	100.0	88.1
		Graduated	49	57	86.0	-	81.8	100.0	85.7
		Continued HS	-	57	-	-	-	-	-
		Received GED	-	57	-	-	-	-	-
		Dropped Out	5	57	8.8	-	11.4	-	11.9
	MORTON H S	Completion I	48	52	92.3	-	89.7	100.0	89.7
		Completion II	49	52	94.2	-	92.3	100.0	92.3
		Graduated	48	52	92.3	-	89.7	100.0	89.7
		Continued HS	-	52	-	-	-	-	-
		Received GED	-	52	-	-	-	-	-
		Dropped Out	-	52	-	-	-	-	-
MOTLEY COUNTY ISD		Completion I	13	13	100.0	-	-	100.0	-
		Completion II	13	13	100.0	-	-	100.0	-
		Graduated	13	13	100.0	-	-	100.0	-
		Continued HS	-	13	-	-	-	-	-
		Received GED	-	13	-	-	-	-	-
		Dropped Out	-	13	-	-	-	-	-
	MOTLEY COUNTY SCHOOL	Completion I	13	13	100.0	-	-	100.0	-
		Completion II	13	13	100.0	-	-	100.0	-
		Graduated	13	13	100.0	-	-	100.0	-
		Continued HS	-	13	-	-	-	-	-
		Received GED	-	13	-	-	-	-	-
		Dropped Out	-	13	-	-	-	-	-
MOULTON ISD		Completion I	29	30	96.7	-	83.3	100.0	100.0
		Completion II	29	30	96.7	-	83.3	100.0	100.0
		Graduated	29	30	96.7	-	83.3	100.0	100.0
		Continued HS	-	30	-	-	-	-	-
		Received GED	-	30	-	-	-	-	-
		Dropped Out	-	30	-	-	-	-	-
	MOULTON H S	Completion I	29	30	96.7	-	83.3	100.0	100.0
		Completion II	29	30	96.7	-	83.3	100.0	100.0
		Graduated	29	30	96.7	-	83.3	100.0	100.0
		Continued HS	-	30	-	-	-	-	-
		Received GED	-	30	-	-	-	-	-
		Dropped Out	-	30	-	-	-	-	-

Note. A dash (-) indicates data are not reported to protect student anonymity.
^aCompletion I consists of students who graduated or continued high school. Completion II consists of students who graduated, continued high school, or received GEDs.

Table 3
 Longitudinal Completion/Student Status Rates, Grades 9-12, by Student Group, Texas Public Schools, Class of 2003:
 District and Campus Listing

District	Campus	Final status ^a	Number	Number in class	Rate (%)				
					All students	Afr. Am.	Hispanic	White	Econ. dis.
MOUNT ENTERPRISE ISD		Completion I	19	21	90.5	-	-	94.1	100.0
		Completion II	19	21	90.5	-	-	94.1	100.0
		Graduated	19	21	90.5	-	-	94.1	100.0
		Continued HS	-	21	-	-	-	-	-
		Received GED	-	21	-	-	-	-	-
	Dropped Out	-	21	-	-	-	-	-	
	MT ENTERPRISE H S	Completion I	19	21	90.5	-	-	94.1	100.0
		Completion II	19	21	90.5	-	-	94.1	100.0
		Graduated	19	21	90.5	-	-	94.1	100.0
		Continued HS	-	21	-	-	-	-	-
Received GED		-	21	-	-	-	-	-	
Dropped Out	-	21	-	-	-	-	-		
MOUNT PLEASANT ISD		Completion I	273	292	93.5	94.9	96.2	91.9	92.9
		Completion II	285	292	97.6	97.4	97.4	97.7	97.0
		Graduated	265	292	90.8	94.9	85.9	91.9	88.9
		Continued HS	8	292	2.7	-	10.3	-	-
		Received GED	12	292	4.1	-	-	5.8	-
		Dropped Out	7	292	2.4	-	-	-	-
	ALTER ED	Completion I	22	24	91.7	-	100.0	75.0	100.0
		Completion II	24	24	100.0	-	100.0	100.0	100.0
		Graduated	18	24	75.0	-	66.7	75.0	92.9
		Continued HS	-	24	-	-	-	-	-
		Received GED	-	24	-	-	-	-	-
		Dropped Out	-	24	-	-	-	-	-
	MT PLEASANT H S	Completion I	251	268	93.7	94.4	95.5	92.7	91.8
		Completion II	261	268	97.4	97.2	97.0	97.6	96.5
		Graduated	247	268	92.2	94.4	89.4	92.7	88.2
Continued HS		-	268	-	-	-	-	-	
Received GED		10	268	3.7	-	-	4.8	-	
Dropped Out		7	268	2.6	-	-	-	-	
MOUNT VERNON ISD		Completion I	98	101	97.0	87.5	100.0	97.6	100.0
		Completion II	100	101	99.0	87.5	100.0	100.0	100.0
		Graduated	95	101	94.1	75.0	100.0	95.1	90.9
		Continued HS	-	101	-	-	-	-	-
		Received GED	-	101	-	-	-	-	-
	Dropped Out	-	101	-	-	-	-	-	
	MT VERNON H S	Completion I	98	101	97.0	87.5	100.0	97.6	100.0
		Completion II	100	101	99.0	87.5	100.0	100.0	100.0
		Graduated	95	101	94.1	75.0	100.0	95.1	90.9
		Continued HS	-	101	-	-	-	-	-
Received GED		-	101	-	-	-	-	-	
Dropped Out	-	101	-	-	-	-	-		
MUNSTER ISD		Completion I	31	31	100.0	-	-	100.0	-
		Completion II	31	31	100.0	-	-	100.0	-
		Graduated	31	31	100.0	-	-	100.0	-
		Continued HS	-	31	-	-	-	-	-
		Received GED	-	31	-	-	-	-	-
		Dropped Out	-	31	-	-	-	-	-
	MUNSTER H S	Completion I	31	31	100.0	-	-	100.0	-
		Completion II	31	31	100.0	-	-	100.0	-
		Graduated	31	31	100.0	-	-	100.0	-
		Continued HS	-	31	-	-	-	-	-
Received GED	-	31	-	-	-	-	-		
Dropped Out	-	31	-	-	-	-	-		
MULESHOE ISD		Completion I	76	83	91.6	-	88.0	96.9	83.3
		Completion II	78	83	94.0	-	90.0	100.0	86.1
		Graduated	74	83	89.2	-	84.0	96.9	77.8
		Continued HS	-	83	-	-	-	-	-
		Received GED	-	83	-	-	-	-	-
		Dropped Out	5	83	6.0	-	10.0	-	13.9
	MULESHOE H S	Completion I	72	75	96.0	-	95.2	96.9	92.9
		Completion II	74	75	98.7	-	97.6	100.0	96.4
		Graduated	72	75	96.0	-	95.2	96.9	92.9
		Continued HS	-	75	-	-	-	-	-
Received GED	-	75	-	-	-	-	-		
Dropped Out	-	75	-	-	-	-	-		

Note. A dash (-) indicates data are not reported to protect student anonymity.

^aCompletion I consists of students who graduated or continued high school. Completion II consists of students who graduated, continued high school, or received GEDs.

Table 3
 Longitudinal Completion/Student Status Rates, Grades 9-12, by Student Group, Texas Public Schools, Class of 2003:
 District and Campus Listing

District	Campus	Final status ^a	Number	Number	Rate (%)				
				in class	All students	Afr. Am.	Hispanic	White	Econ. dis.
MULESHOE ISD	P E P	Completion I	-	8	-	-	-	-	-
		Completion II	-	8	-	-	-	-	-
		Graduated	-	8	-	-	-	-	-
		Continued HS	-	8	-	-	-	-	-
		Received GED	-	8	-	-	-	-	-
		Dropped Out	-	8	-	-	-	-	-
MULLIN ISD		Completion I	12	12	100.0	-	100.0	100.0	100.0
		Completion II	12	12	100.0	-	100.0	100.0	100.0
		Graduated	12	12	100.0	-	100.0	100.0	100.0
		Continued HS	-	12	-	-	-	-	-
		Received GED	-	12	-	-	-	-	-
		Dropped Out	-	12	-	-	-	-	-
	MULLIN SCHOOL	Completion I	12	12	100.0	-	100.0	100.0	100.0
		Completion II	12	12	100.0	-	100.0	100.0	100.0
		Graduated	12	12	100.0	-	100.0	100.0	100.0
		Continued HS	-	12	-	-	-	-	-
		Received GED	-	12	-	-	-	-	-
		Dropped Out	-	12	-	-	-	-	-
MUNDAY ISD		Completion I	33	34	97.1	83.3	100.0	100.0	100.0
		Completion II	33	34	97.1	83.3	100.0	100.0	100.0
		Graduated	33	34	97.1	83.3	100.0	100.0	100.0
		Continued HS	-	34	-	-	-	-	-
		Received GED	-	34	-	-	-	-	-
		Dropped Out	-	34	-	-	-	-	-
	MUNDAY H S	Completion I	33	34	97.1	83.3	100.0	100.0	100.0
		Completion II	33	34	97.1	83.3	100.0	100.0	100.0
		Graduated	33	34	97.1	83.3	100.0	100.0	100.0
		Continued HS	-	34	-	-	-	-	-
		Received GED	-	34	-	-	-	-	-
		Dropped Out	-	34	-	-	-	-	-
NACOGDOCHES ISD		Completion I	421	457	92.1	95.1	87.0	92.1	91.1
		Completion II	434	457	95.0	95.9	87.0	96.8	91.7
		Graduated	394	457	86.2	84.4	77.9	89.3	77.7
		Continued HS	27	457	5.9	10.7	9.1	2.8	13.4
		Received GED	13	457	2.8	-	-	4.8	-
		Dropped Out	23	457	5.0	4.1	13.0	3.2	8.3
	NACOGDOCHES H S	Completion I	421	455	92.5	95.1	87.0	92.8	91.1
		Completion II	433	455	95.2	95.9	87.0	97.2	91.7
		Graduated	394	455	86.6	84.4	77.9	90.0	77.7
		Continued HS	27	455	5.9	10.7	9.1	2.8	13.4
		Received GED	12	455	2.6	-	-	4.4	-
		Dropped Out	22	455	4.8	4.1	13.0	2.8	8.3
NANCY NEY CHARTER SCHO		Completion I	6	10	60.0	-	-	66.7	-
		Completion II	9	10	90.0	-	-	100.0	-
		Graduated	5	10	50.0	-	-	55.6	-
		Continued HS	-	10	-	-	-	-	-
		Received GED	-	10	-	-	-	-	-
		Dropped Out	-	10	-	-	-	-	-
	NANCY NEY CHARTER SC	Completion I	6	10	60.0	-	-	66.7	-
		Completion II	9	10	90.0	-	-	100.0	-
		Graduated	5	10	50.0	-	-	55.6	-
		Continued HS	-	10	-	-	-	-	-
		Received GED	-	10	-	-	-	-	-
		Dropped Out	-	10	-	-	-	-	-
NATALIA ISD		Completion I	68	71	95.8	-	93.5	100.0	94.6
		Completion II	68	71	95.8	-	93.5	100.0	94.6
		Graduated	62	71	87.3	-	84.8	91.7	83.8
		Continued HS	6	71	8.5	-	-	-	-
		Received GED	-	71	-	-	-	-	-
		Dropped Out	-	71	-	-	-	-	-
	NATALIA H S	Completion I	68	71	95.8	-	93.5	100.0	94.6
		Completion II	68	71	95.8	-	93.5	100.0	94.6
		Graduated	62	71	87.3	-	84.8	91.7	83.8
		Continued HS	6	71	8.5	-	-	-	-
		Received GED	-	71	-	-	-	-	-
		Dropped Out	-	71	-	-	-	-	-

Note. A dash (-) indicates data are not reported to protect student anonymity.
^aCompletion I consists of students who graduated or continued high school. Completion II consists of students who graduated, continued high school, or received GEDs.

Table 3
 Longitudinal Completion/Student Status Rates, Grades 9-12, by Student Group, Texas Public Schools, Class of 2003:
 District and Campus Listing

District	Campus	Final status ^a	Number	Number in class	Rate (%)					
					All students	Afr. Am.	Hispanic	White	Econ. dis.	
NAVARRO ISD		Completion I	69	70	98.6	-	100.0	98.1	90.0	
		Completion II	70	70	100.0	-	100.0	100.0	100.0	
		Graduated	66	70	94.3	-	83.3	98.1	80.0	
		Continued HS	-	70	-	-	-	-	-	
		Received GED	-	70	-	-	-	-	-	
		Dropped Out	-	70	-	-	-	-	-	
		NAVARRO H S	Completion I	69	70	98.6	-	100.0	98.1	90.0
			Completion II	70	70	100.0	-	100.0	100.0	100.0
			Graduated	66	70	94.3	-	83.3	98.1	80.0
			Continued HS	-	70	-	-	-	-	-
Received GED	-		70	-	-	-	-	-		
Dropped Out	-		70	-	-	-	-	-		
NAVASOTA ISD		Completion I	176	191	92.1	97.9	83.7	92.9	88.6	
		Completion II	187	191	97.9	100.0	95.3	98.0	94.3	
		Graduated	170	191	89.0	97.9	74.4	90.9	84.3	
		Continued HS	6	191	3.1	-	-	-	-	
		Received GED	11	191	5.8	-	11.6	5.1	-	
		Dropped Out	-	191	-	-	-	-	-	
		NAVASOTA H S	Completion I	170	178	95.5	97.9	92.1	95.6	90.8
			Completion II	174	178	97.8	100.0	94.7	97.8	93.8
			Graduated	166	178	93.3	97.9	81.6	95.6	87.7
			Continued HS	-	178	-	-	-	-	-
Received GED	-		178	-	-	-	-	-		
Dropped Out	-		178	-	-	-	-	-		
NAZARETH ISD		Completion I	24	24	100.0	-	-	100.0	-	
		Completion II	24	24	100.0	-	-	100.0	-	
		Graduated	24	24	100.0	-	-	100.0	-	
		Continued HS	-	24	-	-	-	-	-	
		Received GED	-	24	-	-	-	-	-	
		Dropped Out	-	24	-	-	-	-	-	
		NAZARETH SCHOOL	Completion I	24	24	100.0	-	-	100.0	-
			Completion II	24	24	100.0	-	-	100.0	-
			Graduated	24	24	100.0	-	-	100.0	-
			Continued HS	-	24	-	-	-	-	-
Received GED	-		24	-	-	-	-	-		
Dropped Out	-		24	-	-	-	-	-		
NECHES ISD		Completion I	24	24	100.0	-	-	100.0	100.0	
		Completion II	24	24	100.0	-	-	100.0	100.0	
		Graduated	23	24	95.8	-	-	95.0	85.7	
		Continued HS	-	24	-	-	-	-	-	
		Received GED	-	24	-	-	-	-	-	
		Dropped Out	-	24	-	-	-	-	-	
		NECHES H S	Completion I	24	24	100.0	-	-	100.0	100.0
			Completion II	24	24	100.0	-	-	100.0	100.0
			Graduated	23	24	95.8	-	-	95.0	85.7
			Continued HS	-	24	-	-	-	-	-
Received GED	-		24	-	-	-	-	-		
Dropped Out	-		24	-	-	-	-	-		
NEDERLAND ISD		Completion I	340	360	94.4	-	91.7	94.1	92.1	
		Completion II	353	360	98.1	-	91.7	98.1	94.7	
		Graduated	320	360	88.9	-	75.0	88.8	84.2	
		Continued HS	20	360	5.6	-	-	5.3	-	
		Received GED	13	360	3.6	-	-	4.0	-	
		Dropped Out	7	360	1.9	-	-	1.9	-	
		NEDERLAND H S	Completion I	340	360	94.4	-	91.7	94.1	92.1
			Completion II	353	360	98.1	-	91.7	98.1	94.7
			Graduated	320	360	88.9	-	75.0	88.8	84.2
			Continued HS	20	360	5.6	-	-	5.3	-
Received GED	13		360	3.6	-	-	4.0	-		
Dropped Out	7		360	1.9	-	-	1.9	-		
NEEDVILLE ISD		Completion I	169	182	92.9	100.0	92.1	92.8	85.2	
		Completion II	181	182	99.5	100.0	97.4	100.0	100.0	
		Graduated	162	182	89.0	100.0	81.6	90.6	66.7	
		Continued HS	7	182	3.8	-	-	-	18.5	
		Received GED	12	182	6.6	-	-	7.2	-	
		Dropped Out	-	182	-	-	-	-	-	

Note. A dash (-) indicates data are not reported to protect student anonymity.

^aCompletion I consists of students who graduated or continued high school. Completion II consists of students who graduated, continued high school, or received GEDs.

Table 3
 Longitudinal Completion/Student Status Rates, Grades 9-12, by Student Group, Texas Public Schools, Class of 2003:
 District and Campus Listing

District	Campus	Final status ^a	Number	Number	Rate (%)				Econ. dis.
				in class	All students	Afr. Am.	His-panic	White	
NEEDVILLE ISD	NEEDVILLE H S	Completion I	169	182	92.9	100.0	92.1	92.8	85.2
		Completion II	181	182	99.5	100.0	97.4	100.0	100.0
		Graduated	162	182	89.0	100.0	81.6	90.6	66.7
		Continued HS	7	182	3.8	-	-	-	18.5
		Received GED	12	182	6.6	-	-	7.2	-
		Dropped Out	-	182	-	-	-	-	-
NEW BOSTON ISD	NEW BOSTON H S	Completion I	108	108	100.0	100.0	-	100.0	100.0
		Completion II	108	108	100.0	100.0	-	100.0	100.0
		Graduated	108	108	100.0	100.0	-	100.0	100.0
		Continued HS	-	108	-	-	-	-	-
		Received GED	-	108	-	-	-	-	-
		Dropped Out	-	108	-	-	-	-	-
	NEW BOSTON H S	Completion I	108	108	100.0	100.0	-	100.0	100.0
		Completion II	108	108	100.0	100.0	-	100.0	100.0
		Graduated	108	108	100.0	100.0	-	100.0	100.0
		Continued HS	-	108	-	-	-	-	-
		Received GED	-	108	-	-	-	-	-
		Dropped Out	-	108	-	-	-	-	-
NEW BRAUNFELS ISD	NEW BRAUNFELS H S	Completion I	385	408	94.4	-	92.7	95.2	91.2
		Completion II	393	408	96.3	-	93.3	98.0	93.0
		Graduated	351	408	86.0	-	79.3	89.7	73.7
		Continued HS	34	408	8.3	-	13.3	5.6	17.5
		Received GED	8	408	2.0	-	-	2.8	-
		Dropped Out	15	408	3.7	-	6.7	2.0	-
	NEW BRAUNFELS H S	Completion I	347	369	94.0	-	92.2	94.9	91.7
		Completion II	355	369	96.2	-	93.0	97.9	93.8
		Graduated	337	369	91.3	-	85.3	94.4	81.3
		Continued HS	10	369	2.7	-	7.0	-	10.4
		Received GED	8	369	2.2	-	-	3.0	-
		Dropped Out	14	369	3.8	-	7.0	2.1	-
THE NBISD LEARNING C	Completion I	38	39	97.4	-	95.2	100.0	88.9	
	Completion II	38	39	97.4	-	95.2	100.0	88.9	
	Graduated	14	39	35.9	-	42.9	27.8	-	
	Continued HS	24	39	61.5	-	52.4	72.2	55.6	
	Received GED	-	39	-	-	-	-	-	
	Dropped Out	-	39	-	-	-	-	-	
NEW CANEY ISD	NEW CANEY H S	Completion I	338	355	95.2	91.7	98.2	94.8	95.4
		Completion II	352	355	99.2	100.0	100.0	99.0	96.9
		Graduated	304	355	85.6	91.7	81.8	86.0	76.9
		Continued HS	34	355	9.6	-	16.4	8.7	18.5
		Received GED	14	355	3.9	-	-	4.2	-
		Dropped Out	-	355	-	-	-	-	-
	NEW CANEY H S	Completion I	338	355	95.2	91.7	98.2	94.8	95.4
		Completion II	352	355	99.2	100.0	100.0	99.0	96.9
		Graduated	304	355	85.6	91.7	81.8	86.0	76.9
		Continued HS	34	355	9.6	-	16.4	8.7	18.5
		Received GED	14	355	3.9	-	-	4.2	-
		Dropped Out	-	355	-	-	-	-	-
NEW DEAL ISD	NEW DEAL H S	Completion I	47	49	95.9	-	95.0	96.6	94.1
		Completion II	48	49	98.0	-	95.0	100.0	94.1
		Graduated	44	49	89.8	-	85.0	93.1	82.4
		Continued HS	-	49	-	-	-	-	-
		Received GED	-	49	-	-	-	-	-
		Dropped Out	-	49	-	-	-	-	-
	NEW DEAL H S	Completion I	47	49	95.9	-	95.0	96.6	94.1
		Completion II	48	49	98.0	-	95.0	100.0	94.1
		Graduated	44	49	89.8	-	85.0	93.1	82.4
		Continued HS	-	49	-	-	-	-	-
		Received GED	-	49	-	-	-	-	-
		Dropped Out	-	49	-	-	-	-	-
NEW DIANA ISD	Completion I	67	67	100.0	100.0	-	100.0	100.0	
	Completion II	67	67	100.0	100.0	-	100.0	100.0	
	Graduated	67	67	100.0	100.0	-	100.0	100.0	
	Continued HS	-	67	-	-	-	-	-	
	Received GED	-	67	-	-	-	-	-	
	Dropped Out	-	67	-	-	-	-	-	

Note. A dash (-) indicates data are not reported to protect student anonymity.
^aCompletion I consists of students who graduated or continued high school. Completion II consists of students who graduated, continued high school, or received GEDs.

Table 3
 Longitudinal Completion/Student Status Rates, Grades 9-12, by Student Group, Texas Public Schools, Class of 2003:
 District and Campus Listing

District	Campus	Final status ^a	Number	Number in class	Rate (%)					
					All students	Afr. Am.	Hispanic	White	Econ. dis.	
NEW DIANA ISD	NEW DIANA H S	Completion I	67	67	100.0	100.0	-	100.0	100.0	
		Completion II	67	67	100.0	100.0	-	100.0	100.0	
		Graduated	67	67	100.0	100.0	-	100.0	100.0	
		Continued HS	-	67	-	-	-	-	-	
		Received GED	-	67	-	-	-	-	-	
		Dropped Out	-	67	-	-	-	-	-	
NEW HOME ISD		Completion I	20	20	100.0	-	100.0	100.0	100.0	
		Completion II	20	20	100.0	-	100.0	100.0	100.0	
		Graduated	19	20	95.0	-	100.0	90.0	87.5	
		Continued HS	-	20	-	-	-	-	-	
		Received GED	-	20	-	-	-	-	-	
		Dropped Out	-	20	-	-	-	-	-	
	NEW HOME SCHOOL		Completion I	20	20	100.0	-	100.0	100.0	100.0
			Completion II	20	20	100.0	-	100.0	100.0	100.0
			Graduated	19	20	95.0	-	100.0	90.0	87.5
			Continued HS	-	20	-	-	-	-	-
			Received GED	-	20	-	-	-	-	-
			Dropped Out	-	20	-	-	-	-	-
NEW SUMMERFIELD ISD		Completion I	21	23	91.3	100.0	100.0	77.8	100.0	
		Completion II	23	23	100.0	100.0	100.0	100.0	100.0	
		Graduated	19	23	82.6	100.0	88.9	66.7	89.5	
		Continued HS	-	23	-	-	-	-	-	
		Received GED	-	23	-	-	-	-	-	
		Dropped Out	-	23	-	-	-	-	-	
	NEW SUMMERFIELD SCHO		Completion I	21	23	91.3	100.0	100.0	77.8	100.0
			Completion II	23	23	100.0	100.0	100.0	100.0	100.0
			Graduated	19	23	82.6	100.0	88.9	66.7	89.5
			Continued HS	-	23	-	-	-	-	-
			Received GED	-	23	-	-	-	-	-
			Dropped Out	-	23	-	-	-	-	-
NEW WAVERLY ISD		Completion I	50	53	94.3	100.0	-	91.9	85.7	
		Completion II	52	53	98.1	100.0	-	97.3	92.9	
		Graduated	49	53	92.5	92.9	-	91.9	85.7	
		Continued HS	-	53	-	-	-	-	-	
		Received GED	-	53	-	-	-	-	-	
		Dropped Out	-	53	-	-	-	-	-	
	NEW WAVERLY H S		Completion I	50	53	94.3	100.0	-	91.9	85.7
			Completion II	52	53	98.1	100.0	-	97.3	92.9
			Graduated	49	53	92.5	92.9	-	91.9	85.7
			Continued HS	-	53	-	-	-	-	-
			Received GED	-	53	-	-	-	-	-
			Dropped Out	-	53	-	-	-	-	-
NEWCASTLE ISD		Completion I	12	13	92.3	-	-	90.9	85.7	
		Completion II	13	13	100.0	-	-	100.0	100.0	
		Graduated	12	13	92.3	-	-	90.9	85.7	
		Continued HS	-	13	-	-	-	-	-	
		Received GED	-	13	-	-	-	-	-	
		Dropped Out	-	13	-	-	-	-	-	
	NEWCASTLE H S		Completion I	12	13	92.3	-	-	90.9	85.7
			Completion II	13	13	100.0	-	-	100.0	100.0
			Graduated	12	13	92.3	-	-	90.9	85.7
			Continued HS	-	13	-	-	-	-	-
			Received GED	-	13	-	-	-	-	-
			Dropped Out	-	13	-	-	-	-	-
NEWTON ISD		Completion I	78	80	97.5	100.0	-	95.0	100.0	
		Completion II	80	80	100.0	100.0	-	100.0	100.0	
		Graduated	74	80	92.5	94.4	-	90.0	92.7	
		Continued HS	-	80	-	-	-	-	-	
		Received GED	-	80	-	-	-	-	-	
		Dropped Out	-	80	-	-	-	-	-	
	NEWTON H S		Completion I	78	80	97.5	100.0	-	95.0	100.0
			Completion II	80	80	100.0	100.0	-	100.0	100.0
			Graduated	74	80	92.5	94.4	-	90.0	92.7
			Continued HS	-	80	-	-	-	-	-
			Received GED	-	80	-	-	-	-	-
			Dropped Out	-	80	-	-	-	-	-

Note. A dash (-) indicates data are not reported to protect student anonymity.

^aCompletion I consists of students who graduated or continued high school. Completion II consists of students who graduated, continued high school, or received GEDs.

Table 3
 Longitudinal Completion/Student Status Rates, Grades 9-12, by Student Group, Texas Public Schools, Class of 2003:
 District and Campus Listing

District	Campus	Final status ^a	Number	Number	Rate (%)				Econ. dis.
				in class	All students	Afr. Am.	His-panic	White	
NIXON-SMILEY CONS ISD		Completion I	67	74	90.5	-	95.7	84.0	82.5
		Completion II	74	74	100.0	-	100.0	100.0	100.0
		Graduated	64	74	86.5	-	91.5	80.0	77.5
		Continued HS	-	74	-	-	-	-	-
		Received GED	7	74	9.5	-	-	-	17.5
		Dropped Out	-	74	-	-	-	-	-
	NIXON-SMILEY H S	Completion I	67	74	90.5	-	95.7	84.0	82.5
		Completion II	74	74	100.0	-	100.0	100.0	100.0
		Graduated	64	74	86.5	-	91.5	80.0	77.5
		Continued HS	-	74	-	-	-	-	-
		Received GED	7	74	9.5	-	-	-	17.5
		Dropped Out	-	74	-	-	-	-	-
NOCONA ISD		Completion I	61	69	88.4	-	83.3	88.5	78.9
		Completion II	62	69	89.9	-	83.3	90.2	78.9
		Graduated	56	69	81.2	-	-	82.0	68.4
		Continued HS	5	69	7.2	-	-	-	-
		Received GED	-	69	-	-	-	-	-
		Dropped Out	7	69	10.1	-	-	9.8	-
	NOCONA H S	Completion I	61	69	88.4	-	83.3	88.5	78.9
		Completion II	62	69	89.9	-	83.3	90.2	78.9
		Graduated	56	69	81.2	-	-	82.0	68.4
		Continued HS	5	69	7.2	-	-	-	-
		Received GED	-	69	-	-	-	-	-
		Dropped Out	7	69	10.1	-	-	9.8	-
NORDHEIM ISD		Completion I	11	11	100.0	-	-	100.0	100.0
		Completion II	11	11	100.0	-	-	100.0	100.0
		Graduated	10	11	90.9	-	-	85.7	85.7
		Continued HS	-	11	-	-	-	-	-
		Received GED	-	11	-	-	-	-	-
		Dropped Out	-	11	-	-	-	-	-
	NORDHEIM SCHOOL	Completion I	11	11	100.0	-	-	100.0	100.0
		Completion II	11	11	100.0	-	-	100.0	100.0
		Graduated	10	11	90.9	-	-	85.7	85.7
		Continued HS	-	11	-	-	-	-	-
		Received GED	-	11	-	-	-	-	-
		Dropped Out	-	11	-	-	-	-	-
NORMANGEE ISD		Completion I	36	36	100.0	-	-	100.0	100.0
		Completion II	36	36	100.0	-	-	100.0	100.0
		Graduated	35	36	97.2	-	-	96.8	90.0
		Continued HS	-	36	-	-	-	-	-
		Received GED	-	36	-	-	-	-	-
		Dropped Out	-	36	-	-	-	-	-
	NORMANGEE H S	Completion I	36	36	100.0	-	-	100.0	100.0
		Completion II	36	36	100.0	-	-	100.0	100.0
		Graduated	35	36	97.2	-	-	96.8	90.0
		Continued HS	-	36	-	-	-	-	-
		Received GED	-	36	-	-	-	-	-
		Dropped Out	-	36	-	-	-	-	-
NORTH EAST ISD		Completion I	3,426	3,666	93.5	95.7	93.2	93.1	92.6
		Completion II	3,589	3,666	97.9	98.1	97.8	97.9	96.0
		Graduated	3,203	3,666	87.4	87.7	84.3	89.4	81.6
		Continued HS	223	3,666	6.1	8.0	9.0	3.6	11.0
		Received GED	163	3,666	4.4	2.5	4.6	4.8	3.4
		Dropped Out	77	3,666	2.1	1.9	2.2	2.1	4.0
	ALTER H S	Completion I	-	1	-	-	-	-	-
		Completion II	-	1	-	-	-	-	-
		Graduated	-	1	-	-	-	-	-
		Continued HS	-	1	-	-	-	-	-
		Received GED	-	1	-	-	-	-	-
		Dropped Out	-	1	-	-	-	-	-
	CENTER SCH	Completion I	35	38	92.1	-	100.0	88.0	100.0
		Completion II	38	38	100.0	-	100.0	100.0	100.0
		Graduated	16	38	42.1	-	70.0	32.0	50.0
		Continued HS	19	38	50.0	-	-	56.0	50.0
		Received GED	-	38	-	-	-	-	-
		Dropped Out	-	38	-	-	-	-	-

Note. A dash (-) indicates data are not reported to protect student anonymity.
^aCompletion I consists of students who graduated or continued high school. Completion II consists of students who graduated, continued high school, or received GEDs.

Table 3
 Longitudinal Completion/Student Status Rates, Grades 9-12, by Student Group, Texas Public Schools, Class of 2003:
 District and Campus Listing

District	Campus	Final status ^a	Number	Number		Rate (%)			
				in class	All students	Afr. Am.	His-panic	White	Econ. dis.
NORTH EAST ISD	CHURCHILL H S	Completion I	518	540	95.9	100.0	92.9	97.1	92.9
		Completion II	532	540	98.5	100.0	96.8	99.1	96.4
		Graduated	505	540	93.5	89.3	89.0	95.9	87.5
		Continued HS	13	540	2.4	-	3.9	-	-
		Received GED	14	540	2.6	-	3.9	2.0	-
		Dropped Out	8	540	1.5	-	3.2	-	-
	HOMEBASED COMP ED	Completion I	-	6	-	-	-	-	-
		Completion II	6	6	100.0	-	-	-	-
		Graduated	-	6	-	-	-	-	-
		Continued HS	-	6	-	-	-	-	-
		Received GED	-	6	-	-	-	-	-
		Dropped Out	-	6	-	-	-	-	-
	HOMEBOUND	Completion I	12	13	92.3	-	83.3	100.0	-
		Completion II	12	13	92.3	-	83.3	100.0	-
		Graduated	10	13	76.9	-	-	100.0	-
		Continued HS	-	13	-	-	-	-	-
		Received GED	-	13	-	-	-	-	-
		Dropped Out	-	13	-	-	-	-	-
	INTERNATIONAL SCHOOL	Completion I	105	108	97.2	-	100.0	94.8	100.0
		Completion II	108	108	100.0	-	100.0	100.0	100.0
		Graduated	105	108	97.2	-	100.0	94.8	100.0
		Continued HS	-	108	-	-	-	-	-
		Received GED	-	108	-	-	-	-	-
		Dropped Out	-	108	-	-	-	-	-
	LAUREL RIDGE HOSPITA	Completion I	-	1	-	-	-	-	-
		Completion II	-	1	-	-	-	-	-
		Graduated	-	1	-	-	-	-	-
		Continued HS	-	1	-	-	-	-	-
		Received GED	-	1	-	-	-	-	-
		Dropped Out	-	1	-	-	-	-	-
	LEE H S	Completion I	429	455	94.3	100.0	94.3	92.4	93.9
		Completion II	442	455	97.1	100.0	97.0	96.7	96.9
		Graduated	398	455	87.5	95.7	87.1	87.0	85.7
		Continued HS	31	455	6.8	-	7.2	5.4	8.2
		Received GED	13	455	2.9	-	2.7	-	3.1
		Dropped Out	13	455	2.9	-	3.0	-	3.1
	MAC ARTHUR H S	Completion I	484	520	93.1	92.0	92.3	93.6	90.7
		Completion II	505	520	97.1	98.0	98.2	96.4	94.2
		Graduated	463	520	89.0	86.0	86.3	90.7	81.4
		Continued HS	21	520	4.0	-	6.0	2.8	9.3
		Received GED	21	520	4.0	-	6.0	2.8	-
		Dropped Out	15	520	2.9	-	-	3.6	5.8
	MADISON H S	Completion I	603	643	93.8	98.6	94.9	92.0	89.1
		Completion II	632	643	98.3	98.6	98.3	98.1	95.5
		Graduated	573	643	89.1	94.3	86.4	89.4	82.7
Continued HS		30	643	4.7	-	8.5	2.7	6.4	
Received GED		29	643	4.5	-	3.4	6.1	6.4	
Dropped Out		11	643	1.7	-	-	1.9	4.5	
REAGAN H S	Completion I	709	741	95.7	100.0	95.9	95.4	89.7	
	Completion II	724	741	97.7	100.0	97.9	97.6	93.1	
	Graduated	699	741	94.3	91.7	93.2	94.9	86.2	
	Continued HS	10	741	1.3	-	-	-	-	
	Received GED	15	741	2.0	-	-	2.2	-	
	Dropped Out	17	741	2.3	-	-	2.4	-	
ROOSEVELT H S	Completion I	434	460	94.3	95.5	94.4	91.8	94.6	
	Completion II	449	460	97.6	96.4	98.0	97.5	96.0	
	Graduated	400	460	87.0	89.1	84.8	86.1	84.7	
	Continued HS	34	460	7.4	6.4	9.6	5.7	9.9	
	Received GED	15	460	3.3	-	3.6	5.7	-	
	Dropped Out	11	460	2.4	-	-	-	4.0	
NORTH FOREST ISD	Completion I	497	567	87.7	91.2	71.1	-	92.5	
	Completion II	509	567	89.8	92.5	75.9	-	94.1	
	Graduated	437	567	77.1	81.1	59.0	-	75.9	
	Continued HS	60	567	10.6	10.1	12.0	-	16.6	
	Received GED	12	567	2.1	1.3	-	-	-	
	Dropped Out	58	567	10.2	7.5	24.1	-	5.9	

Note. A dash (-) indicates data are not reported to protect student anonymity.

^aCompletion I consists of students who graduated or continued high school. Completion II consists of students who graduated, continued high school, or received GEDs.

Table 3
 Longitudinal Completion/Student Status Rates, Grades 9-12, by Student Group, Texas Public Schools, Class of 2003:
 District and Campus Listing

District	Campus	Final status ^a	Number	Number		Rate (%)			
				in class	All students	Afr. Am.	Hispanic	White	Econ. dis.
NORTH FOREST ISD	FOREST BROOK H S	Completion I	234	245	95.5	96.0	90.0	-	97.1
		Completion II	238	245	97.1	97.8	90.0	-	98.1
		Graduated	212	245	86.5	86.7	85.0	-	84.8
		Continued HS	22	245	9.0	9.3	-	-	12.4
		Received GED	-	245	-	-	-	-	-
		Dropped Out	7	245	2.9	2.2	-	-	-
	SMILEY H S	Completion I	263	296	88.9	93.6	71.9	-	92.3
		Completion II	269	296	90.9	94.4	77.2	-	93.7
		Graduated	225	296	76.0	82.1	56.1	-	72.0
		Continued HS	38	296	12.8	11.5	15.8	-	20.3
		Received GED	6	296	2.0	-	-	-	-
		Dropped Out	27	296	9.1	5.6	22.8	-	6.3
NORTH HOPKINS ISD		Completion I	23	24	95.8	-	-	94.7	100.0
		Completion II	24	24	100.0	-	-	100.0	100.0
		Graduated	23	24	95.8	-	-	94.7	100.0
		Continued HS	-	24	-	-	-	-	-
		Received GED	-	24	-	-	-	-	-
		Dropped Out	-	24	-	-	-	-	-
	NORTH HOPKINS H S	Completion I	23	24	95.8	-	-	94.7	100.0
		Completion II	24	24	100.0	-	-	100.0	100.0
		Graduated	23	24	95.8	-	-	94.7	100.0
		Continued HS	-	24	-	-	-	-	-
		Received GED	-	24	-	-	-	-	-
		Dropped Out	-	24	-	-	-	-	-
NORTH HOUSTON H S FOR		Completion I	46	58	79.3	76.1	91.7	-	78.3
		Completion II	47	58	81.0	78.3	91.7	-	82.6
		Graduated	15	58	25.9	28.3	-	-	-
		Continued HS	31	58	53.4	47.8	75.0	-	69.6
		Received GED	-	58	-	-	-	-	-
		Dropped Out	11	58	19.0	21.7	-	-	-
	NORTH HOUSTON H S FO	Completion I	46	58	79.3	76.1	91.7	-	78.3
		Completion II	47	58	81.0	78.3	91.7	-	82.6
		Graduated	15	58	25.9	28.3	-	-	-
		Continued HS	31	58	53.4	47.8	75.0	-	69.6
		Received GED	-	58	-	-	-	-	-
		Dropped Out	11	58	19.0	21.7	-	-	-
NORTH LAMAR ISD		Completion I	200	205	97.6	100.0	-	97.4	100.0
		Completion II	204	205	99.5	100.0	-	99.5	100.0
		Graduated	196	205	95.6	100.0	-	95.9	100.0
		Continued HS	-	205	-	-	-	-	-
		Received GED	-	205	-	-	-	-	-
		Dropped Out	-	205	-	-	-	-	-
	NORTH LAMAR H S	Completion I	200	205	97.6	100.0	-	97.4	100.0
		Completion II	204	205	99.5	100.0	-	99.5	100.0
		Graduated	196	205	95.6	100.0	-	95.9	100.0
		Continued HS	-	205	-	-	-	-	-
		Received GED	-	205	-	-	-	-	-
		Dropped Out	-	205	-	-	-	-	-
NORTH ZULCH ISD		Completion I	32	33	97.0	-	-	96.8	100.0
		Completion II	33	33	100.0	-	-	100.0	100.0
		Graduated	31	33	93.9	-	-	93.5	88.9
		Continued HS	-	33	-	-	-	-	-
		Received GED	-	33	-	-	-	-	-
		Dropped Out	-	33	-	-	-	-	-
	NORTH ZULCH H S	Completion I	32	33	97.0	-	-	96.8	100.0
		Completion II	33	33	100.0	-	-	100.0	100.0
		Graduated	31	33	93.9	-	-	93.5	88.9
		Continued HS	-	33	-	-	-	-	-
		Received GED	-	33	-	-	-	-	-
		Dropped Out	-	33	-	-	-	-	-
NORTHSIDE ISD (Bexar C	Completion I	4,335	4,769	90.9	93.6	88.6	93.0	85.9	
	Completion II	4,505	4,769	94.5	95.6	92.6	96.5	90.4	
	Graduated	3,988	4,769	83.6	86.7	79.7	87.6	76.6	
	Continued HS	347	4,769	7.3	6.9	8.9	5.4	9.3	
	Received GED	170	4,769	3.6	1.9	4.0	3.5	4.5	
	Dropped Out	264	4,769	5.5	4.4	7.4	3.5	9.6	

Note. A dash (-) indicates data are not reported to protect student anonymity.
^aCompletion I consists of students who graduated or continued high school. Completion II consists of students who graduated, continued high school, or received GEDs.

Table 3
 Longitudinal Completion/Student Status Rates, Grades 9-12, by Student Group, Texas Public Schools, Class of 2003:
 District and Campus Listing

District	Campus	Final status ^a	Number	Number in class	Rate (%)				
					All students	Afr. Am.	Hispanic	White	Econ. dis.
NORTHSIDE ISD (Bexar C)	COM GUID CTR	Completion I	-	2	-	-	-	-	-
		Completion II	-	2	-	-	-	-	-
		Graduated	-	2	-	-	-	-	-
		Continued HS	-	2	-	-	-	-	-
		Received GED	-	2	-	-	-	-	-
		Dropped Out	-	2	-	-	-	-	-
	GOALS-VILLA ROSA	Completion I	9	9	100.0	-	100.0	-	-
		Completion II	9	9	100.0	-	100.0	-	-
		Graduated	7	9	77.8	-	83.3	-	-
		Continued HS	-	9	-	-	-	-	-
		Received GED	-	9	-	-	-	-	-
		Dropped Out	-	9	-	-	-	-	-
	HEALTH CAREERS H S	Completion I	196	196	100.0	100.0	100.0	100.0	100.0
		Completion II	196	196	100.0	100.0	100.0	100.0	100.0
		Graduated	196	196	100.0	100.0	100.0	100.0	100.0
		Continued HS	-	196	-	-	-	-	-
		Received GED	-	196	-	-	-	-	-
		Dropped Out	-	196	-	-	-	-	-
	HOLMES H S	Completion I	632	713	88.6	95.7	87.7	88.4	84.2
		Completion II	666	713	93.4	98.6	92.4	95.8	90.3
		Graduated	608	713	85.3	91.3	84.0	87.4	81.0
		Continued HS	24	713	3.4	-	3.7	-	3.2
		Received GED	34	713	4.8	-	4.7	7.4	6.1
		Dropped Out	47	713	6.6	-	7.6	-	9.7
	HOLMGREEN JR-SR H S	Completion I	6	12	50.0	-	-	-	-
		Completion II	6	12	50.0	-	-	-	-
		Graduated	5	12	41.7	-	-	-	-
		Continued HS	-	12	-	-	-	-	-
		Received GED	-	12	-	-	-	-	-
		Dropped Out	6	12	50.0	-	-	-	-
	HOMEBOUND	Completion I	15	20	75.0	-	58.3	100.0	83.3
		Completion II	16	20	80.0	-	66.7	100.0	83.3
		Graduated	11	20	55.0	-	-	100.0	-
		Continued HS	-	20	-	-	-	-	-
		Received GED	-	20	-	-	-	-	-
		Dropped Out	-	20	-	-	-	-	-
	JAY H S	Completion I	577	673	85.7	94.3	82.5	93.2	84.0
		Completion II	601	673	89.3	95.7	86.2	97.5	87.3
		Graduated	539	673	80.1	90.0	76.2	89.8	79.0
		Continued HS	38	673	5.6	-	6.3	-	5.0
		Received GED	24	673	3.6	-	3.8	4.2	3.3
		Dropped Out	72	673	10.7	-	13.8	-	12.7
	MARSHALL H S	Completion I	623	672	92.7	95.6	92.2	93.4	89.8
		Completion II	645	672	96.0	95.6	95.1	97.4	93.8
		Graduated	599	672	89.1	88.9	87.3	91.4	85.2
		Continued HS	24	672	3.6	-	4.9	2.0	4.7
		Received GED	22	672	3.3	-	2.9	4.0	3.9
		Dropped Out	27	672	4.0	-	4.9	2.6	6.3
MEDICAL CENTER HOSPI	Completion I	-	1	-	-	-	-	-	
	Completion II	-	1	-	-	-	-	-	
	Graduated	-	1	-	-	-	-	-	
	Continued HS	-	1	-	-	-	-	-	
	Received GED	-	1	-	-	-	-	-	
	Dropped Out	-	1	-	-	-	-	-	
NORTHSIDE ALTER SCH	Completion I	-	4	-	-	-	-	-	
	Completion II	-	4	-	-	-	-	-	
	Graduated	-	4	-	-	-	-	-	
	Continued HS	-	4	-	-	-	-	-	
	Received GED	-	4	-	-	-	-	-	
	Dropped Out	-	4	-	-	-	-	-	
NORTHSIDE HABILITATI	Completion I	6	6	100.0	-	-	-	-	
	Completion II	6	6	100.0	-	-	-	-	
	Graduated	-	6	-	-	-	-	-	
	Continued HS	6	6	100.0	-	-	-	-	
	Received GED	-	6	-	-	-	-	-	
	Dropped Out	-	6	-	-	-	-	-	

Note. A dash (-) indicates data are not reported to protect student anonymity.

^aCompletion I consists of students who graduated or continued high school. Completion II consists of students who graduated, continued high school, or received GEDs.

Table 3
 Longitudinal Completion/Student Status Rates, Grades 9-12, by Student Group, Texas Public Schools, Class of 2003:
 District and Campus Listing

District	Campus	Final status ^a	Number	Number	Rate (%)				Econ. dis.
				in class	All students	Afr. Am.	His-panic	White	
NORTHSIDE ISD (Bexar C)	SANDRA DAY O'CONNOR	Completion I	683	725	94.2	96.6	92.2	94.9	90.5
		Completion II	706	725	97.4	96.6	96.7	97.7	95.2
		Graduated	673	725	92.8	93.1	91.0	93.5	87.3
		Continued HS	10	725	1.4	-	-	1.4	-
		Received GED	23	725	3.2	-	4.5	2.8	-
		Dropped Out	19	725	2.6	-	3.3	2.3	-
	SCHOOL AGED PARENTIN	Completion I	-	12	-	-	-	-	-
		Completion II	6	12	50.0	-	75.0	-	-
		Graduated	-	12	-	-	-	-	-
		Continued HS	-	12	-	-	-	-	-
		Received GED	-	12	-	-	-	-	-
		Dropped Out	6	12	50.0	-	-	-	-
	SOUTH TEXAS ACADEMY	Completion I	-	1	-	-	-	-	-
		Completion II	-	1	-	-	-	-	-
		Graduated	-	1	-	-	-	-	-
		Continued HS	-	1	-	-	-	-	-
		Received GED	-	1	-	-	-	-	-
		Dropped Out	-	1	-	-	-	-	-
	SP ED NIGHT SCH	Completion I	28	31	90.3	-	94.7	81.8	85.7
		Completion II	28	31	90.3	-	94.7	81.8	85.7
		Graduated	18	31	58.1	-	68.4	45.5	71.4
		Continued HS	10	31	32.3	-	26.3	-	-
		Received GED	-	31	-	-	-	-	-
		Dropped Out	-	31	-	-	-	-	-
TOM CLARK H S	Completion I	614	690	89.0	81.0	86.0	91.4	78.4	
	Completion II	635	690	92.0	85.7	89.9	93.8	83.5	
	Graduated	593	690	85.9	73.8	82.2	89.5	70.1	
	Continued HS	21	690	3.0	-	3.9	1.9	8.2	
	Received GED	21	690	3.0	-	3.9	2.4	5.2	
	Dropped Out	55	690	8.0	14.3	10.1	6.2	16.5	
VOC TRANSITION PROG	Completion I	38	38	100.0	-	100.0	100.0	100.0	
	Completion II	38	38	100.0	-	100.0	100.0	100.0	
	Graduated	-	38	-	-	-	-	-	
	Continued HS	38	38	100.0	-	100.0	100.0	100.0	
	Received GED	-	38	-	-	-	-	-	
	Dropped Out	-	38	-	-	-	-	-	
WILLIAM H TAFT H S	Completion I	724	765	94.6	98.6	92.9	95.3	90.2	
	Completion II	749	765	97.9	98.6	97.2	98.4	95.8	
	Graduated	691	765	90.3	97.2	87.6	91.2	85.3	
	Continued HS	33	765	4.3	-	5.4	4.1	4.9	
	Received GED	25	765	3.3	-	4.2	3.1	5.6	
	Dropped Out	16	765	2.1	-	2.8	1.6	4.2	
NORTHSIDE ISD (Wilbarg)	NORTHSIDE SCHOOL	Completion I	12	12	100.0	-	-	100.0	100.0
		Completion II	12	12	100.0	-	-	100.0	100.0
		Graduated	12	12	100.0	-	-	100.0	100.0
		Continued HS	-	12	-	-	-	-	-
		Received GED	-	12	-	-	-	-	-
		Dropped Out	-	12	-	-	-	-	-
	NORTHWEST ISD	Completion I	329	367	89.6	-	71.4	91.9	78.9
		Completion II	365	367	99.5	-	100.0	99.4	100.0
		Graduated	312	367	85.0	-	60.0	88.2	57.9
		Continued HS	17	367	4.6	-	-	3.7	-
		Received GED	36	367	9.8	-	28.6	7.5	-
		Dropped Out	-	367	-	-	-	-	-
DENTON CREEK	Completion I	-	18	-	-	-	-	-	
	Completion II	18	18	100.0	-	100.0	100.0	-	
	Graduated	-	18	-	-	-	-	-	
	Continued HS	-	18	-	-	-	-	-	
	Received GED	18	18	100.0	-	100.0	100.0	-	
	Dropped Out	-	18	-	-	-	-	-	

Note. A dash (-) indicates data are not reported to protect student anonymity.
^aCompletion I consists of students who graduated or continued high school. Completion II consists of students who graduated, continued high school, or received GEDs.

Table 3
 Longitudinal Completion/Student Status Rates, Grades 9-12, by Student Group, Texas Public Schools, Class of 2003:
 District and Campus Listing

District	Campus	Final status ^a	Number	Number in class	Rate (%)				
					All students	Afr. Am.	Hispanic	White	Econ. dis.
NORTHWEST ISD	NORTHWEST H S	Completion I	318	337	94.4	-	92.6	94.4	92.9
		Completion II	335	337	99.4	-	100.0	99.3	100.0
		Graduated	301	337	89.3	-	77.8	90.4	64.3
		Continued HS	17	337	5.0	-	-	4.0	-
		Received GED	17	337	5.0	-	-	5.0	-
		Dropped Out	-	337	-	-	-	-	-
NOVICE ISD		Completion I	13	13	100.0	-	-	100.0	100.0
		Completion II	13	13	100.0	-	-	100.0	100.0
		Graduated	12	13	92.3	-	-	90.9	90.0
		Continued HS	-	13	-	-	-	-	-
		Received GED	-	13	-	-	-	-	-
		Dropped Out	-	13	-	-	-	-	-
	NOVICE SCHOOL	Completion I	12	12	100.0	-	-	100.0	100.0
		Completion II	12	12	100.0	-	-	100.0	100.0
		Graduated	11	12	91.7	-	-	90.0	88.9
		Continued HS	-	12	-	-	-	-	-
		Received GED	-	12	-	-	-	-	-
		Dropped Out	-	12	-	-	-	-	-
NUECES CANYON CISD		Completion I	30	31	96.8	-	100.0	95.5	95.8
		Completion II	31	31	100.0	-	100.0	100.0	100.0
		Graduated	30	31	96.8	-	100.0	95.5	95.8
		Continued HS	-	31	-	-	-	-	-
		Received GED	-	31	-	-	-	-	-
		Dropped Out	-	31	-	-	-	-	-
	NUECES CANYON HIGH S	Completion I	30	31	96.8	-	100.0	95.5	95.8
		Completion II	31	31	100.0	-	100.0	100.0	100.0
		Graduated	30	31	96.8	-	100.0	95.5	95.8
		Continued HS	-	31	-	-	-	-	-
		Received GED	-	31	-	-	-	-	-
		Dropped Out	-	31	-	-	-	-	-
O'DONNELL ISD		Completion I	27	27	100.0	-	100.0	100.0	100.0
		Completion II	27	27	100.0	-	100.0	100.0	100.0
		Graduated	26	27	96.3	-	91.7	100.0	94.1
		Continued HS	-	27	-	-	-	-	-
		Received GED	-	27	-	-	-	-	-
		Dropped Out	-	27	-	-	-	-	-
	O'DONNELL HIGH SCHOOL	Completion I	27	27	100.0	-	100.0	100.0	100.0
		Completion II	27	27	100.0	-	100.0	100.0	100.0
		Graduated	26	27	96.3	-	91.7	100.0	94.1
		Continued HS	-	27	-	-	-	-	-
		Received GED	-	27	-	-	-	-	-
		Dropped Out	-	27	-	-	-	-	-
OAKWOOD ISD		Completion I	21	21	100.0	100.0	-	100.0	100.0
		Completion II	21	21	100.0	100.0	-	100.0	100.0
		Graduated	20	21	95.2	100.0	-	92.3	100.0
		Continued HS	-	21	-	-	-	-	-
		Received GED	-	21	-	-	-	-	-
		Dropped Out	-	21	-	-	-	-	-
	OAKWOOD H S	Completion I	21	21	100.0	100.0	-	100.0	100.0
		Completion II	21	21	100.0	100.0	-	100.0	100.0
		Graduated	20	21	95.2	100.0	-	92.3	100.0
		Continued HS	-	21	-	-	-	-	-
		Received GED	-	21	-	-	-	-	-
		Dropped Out	-	21	-	-	-	-	-
ODEM-EDROY ISD		Completion I	74	77	96.1	-	98.2	90.9	96.9
		Completion II	77	77	100.0	-	100.0	100.0	100.0
		Graduated	73	77	94.8	-	96.4	90.9	96.9
		Continued HS	-	77	-	-	-	-	-
		Received GED	-	77	-	-	-	-	-
		Dropped Out	-	77	-	-	-	-	-
	ODEM H S	Completion I	74	77	96.1	-	98.2	90.9	96.9
		Completion II	77	77	100.0	-	100.0	100.0	100.0
		Graduated	73	77	94.8	-	96.4	90.9	96.9
		Continued HS	-	77	-	-	-	-	-
		Received GED	-	77	-	-	-	-	-
		Dropped Out	-	77	-	-	-	-	-

Note. A dash (-) indicates data are not reported to protect student anonymity.

^aCompletion I consists of students who graduated or continued high school. Completion II consists of students who graduated, continued high school, or received GEDs.

Table 3
 Longitudinal Completion/Student Status Rates, Grades 9-12, by Student Group, Texas Public Schools, Class of 2003:
 District and Campus Listing

District	Campus	Final status ^a	Number	Number in class	Rate (%)				
					All students	Afr. Am.	Hispanic	White	Econ. dis.
OGLESBY ISD		Completion I	7	7	100.0	-	-	100.0	-
		Completion II	7	7	100.0	-	-	100.0	-
		Graduated	7	7	100.0	-	-	100.0	-
		Continued HS	-	7	-	-	-	-	-
		Received GED	-	7	-	-	-	-	-
		Dropped Out	-	7	-	-	-	-	-
	OGLESBY SCHOOL	Completion I	7	7	100.0	-	-	100.0	-
		Completion II	7	7	100.0	-	-	100.0	-
		Graduated	7	7	100.0	-	-	100.0	-
		Continued HS	-	7	-	-	-	-	-
		Received GED	-	7	-	-	-	-	-
		Dropped Out	-	7	-	-	-	-	-
OLNEY ISD		Completion I	54	55	98.2	-	85.7	100.0	83.3
		Completion II	54	55	98.2	-	85.7	100.0	83.3
		Graduated	52	55	94.5	-	-	100.0	-
		Continued HS	-	55	-	-	-	-	-
		Received GED	-	55	-	-	-	-	-
		Dropped Out	-	55	-	-	-	-	-
	OLNEY H S	Completion I	54	55	98.2	-	85.7	100.0	83.3
		Completion II	54	55	98.2	-	85.7	100.0	83.3
		Graduated	52	55	94.5	-	-	100.0	-
		Continued HS	-	55	-	-	-	-	-
		Received GED	-	55	-	-	-	-	-
		Dropped Out	-	55	-	-	-	-	-
OLTON ISD		Completion I	56	58	96.6	-	94.6	100.0	93.8
		Completion II	57	58	98.3	-	97.3	100.0	96.9
		Graduated	56	58	96.6	-	94.6	100.0	93.8
		Continued HS	-	58	-	-	-	-	-
		Received GED	-	58	-	-	-	-	-
		Dropped Out	-	58	-	-	-	-	-
	OLTON H S	Completion I	56	58	96.6	-	94.6	100.0	93.8
		Completion II	57	58	98.3	-	97.3	100.0	96.9
		Graduated	56	58	96.6	-	94.6	100.0	93.8
		Continued HS	-	58	-	-	-	-	-
		Received GED	-	58	-	-	-	-	-
		Dropped Out	-	58	-	-	-	-	-
ONE STOP MULTISERVICE		Completion I	150	169	88.8	-	88.4	100.0	90.0
		Completion II	161	169	95.3	-	95.1	100.0	95.3
		Graduated	77	169	45.6	-	45.1	-	47.3
		Continued HS	73	169	43.2	-	43.3	-	42.7
		Received GED	11	169	6.5	-	6.7	-	5.3
		Dropped Out	8	169	4.7	-	4.9	-	4.7
	ONE STOP MULTISERVIC	Completion I	42	54	77.8	-	76.9	-	81.6
		Completion II	49	54	90.7	-	90.4	-	91.8
		Graduated	26	54	48.1	-	48.1	-	51.0
		Continued HS	16	54	29.6	-	28.8	-	30.6
		Received GED	7	54	13.0	-	13.5	-	10.2
		Dropped Out	5	54	9.3	-	9.6	-	-
ORANGE GROVE ISD		Completion I	91	92	98.9	-	98.0	100.0	100.0
		Completion II	92	92	100.0	-	100.0	100.0	100.0
		Graduated	88	92	95.7	-	94.0	97.6	95.3
		Continued HS	-	92	-	-	-	-	-
		Received GED	-	92	-	-	-	-	-
		Dropped Out	-	92	-	-	-	-	-
	ORANGE GROVE H S	Completion I	91	92	98.9	-	98.0	100.0	100.0
		Completion II	92	92	100.0	-	100.0	100.0	100.0
		Graduated	88	92	95.7	-	94.0	97.6	95.3
		Continued HS	-	92	-	-	-	-	-
		Received GED	-	92	-	-	-	-	-
		Dropped Out	-	92	-	-	-	-	-
ORANGEFIELD ISD		Completion I	115	119	96.6	-	100.0	96.2	88.2
		Completion II	117	119	98.3	-	100.0	98.1	94.1
		Graduated	112	119	94.1	-	88.9	94.3	88.2
		Continued HS	-	119	-	-	-	-	-
		Received GED	-	119	-	-	-	-	-
		Dropped Out	-	119	-	-	-	-	-

Note. A dash (-) indicates data are not reported to protect student anonymity.
^aCompletion I consists of students who graduated or continued high school. Completion II consists of students who graduated, continued high school, or received GEDs.

Table 3
 Longitudinal Completion/Student Status Rates, Grades 9-12, by Student Group, Texas Public Schools, Class of 2003:
 District and Campus Listing

District	Campus	Final status ^a	Number	Number in class	Rate (%)				
					All students	Afr. Am.	Hispanic	White	Econ. dis.
ORANGEFIELD ISD	ORANGEFIELD H S	Completion I	115	119	96.6	-	100.0	96.2	88.2
		Completion II	117	119	98.3	-	100.0	98.1	94.1
		Graduated	112	119	94.1	-	88.9	94.3	88.2
		Continued HS	-	119	-	-	-	-	-
		Received GED	-	119	-	-	-	-	-
		Dropped Out	-	119	-	-	-	-	-
ORE CITY ISD	ORE CITY ISD	Completion I	53	56	94.6	100.0	-	93.5	95.2
		Completion II	56	56	100.0	100.0	-	100.0	100.0
		Graduated	52	56	92.9	100.0	-	91.3	95.2
		Continued HS	-	56	-	-	-	-	-
		Received GED	-	56	-	-	-	-	-
		Dropped Out	-	56	-	-	-	-	-
	ORE CITY HIGH SCHOOL	Completion I	53	56	94.6	100.0	-	93.5	95.2
		Completion II	56	56	100.0	100.0	-	100.0	100.0
		Graduated	52	56	92.9	100.0	-	91.3	95.2
		Continued HS	-	56	-	-	-	-	-
		Dropped Out	-	56	-	-	-	-	-
OVERTON ISD	OVERTON ISD	Completion I	26	32	81.3	-	-	82.1	81.8
		Completion II	27	32	84.4	-	-	85.7	81.8
		Graduated	25	32	78.1	-	-	78.6	81.8
		Continued HS	-	32	-	-	-	-	-
		Received GED	-	32	-	-	-	-	-
		Dropped Out	5	32	15.6	-	-	-	-
	OVERTON H S	Completion I	26	32	81.3	-	-	82.1	81.8
		Completion II	27	32	84.4	-	-	85.7	81.8
		Graduated	25	32	78.1	-	-	78.6	81.8
		Continued HS	-	32	-	-	-	-	-
		Dropped Out	5	32	15.6	-	-	-	-
PADUCAH ISD	PADUCAH ISD	Completion I	29	30	96.7	100.0	-	94.4	100.0
		Completion II	29	30	96.7	100.0	-	94.4	100.0
		Graduated	29	30	96.7	100.0	-	94.4	100.0
		Continued HS	-	30	-	-	-	-	-
		Received GED	-	30	-	-	-	-	-
		Dropped Out	-	30	-	-	-	-	-
	PADUCAH SCHOOL	Completion I	29	30	96.7	100.0	-	94.4	100.0
		Completion II	29	30	96.7	100.0	-	94.4	100.0
		Graduated	29	30	96.7	100.0	-	94.4	100.0
		Continued HS	-	30	-	-	-	-	-
		Dropped Out	-	30	-	-	-	-	-
PAINT CREEK ISD	PAINT CREEK ISD	Completion I	15	15	100.0	-	-	100.0	100.0
		Completion II	15	15	100.0	-	-	100.0	100.0
		Graduated	15	15	100.0	-	-	100.0	100.0
		Continued HS	-	15	-	-	-	-	-
		Received GED	-	15	-	-	-	-	-
		Dropped Out	-	15	-	-	-	-	-
	PAINT CREEK SCHOOL	Completion I	15	15	100.0	-	-	100.0	100.0
		Completion II	15	15	100.0	-	-	100.0	100.0
		Graduated	15	15	100.0	-	-	100.0	100.0
		Continued HS	-	15	-	-	-	-	-
		Dropped Out	-	15	-	-	-	-	-
PAINT ROCK ISD	PAINT ROCK ISD	Completion I	11	11	100.0	-	100.0	100.0	100.0
		Completion II	11	11	100.0	-	100.0	100.0	100.0
		Graduated	11	11	100.0	-	100.0	100.0	100.0
		Continued HS	-	11	-	-	-	-	-
		Received GED	-	11	-	-	-	-	-
		Dropped Out	-	11	-	-	-	-	-
	PAINT ROCK SCHOOL	Completion I	11	11	100.0	-	100.0	100.0	100.0
		Completion II	11	11	100.0	-	100.0	100.0	100.0
		Graduated	11	11	100.0	-	100.0	100.0	100.0
		Continued HS	-	11	-	-	-	-	-
		Dropped Out	-	11	-	-	-	-	-

Note. A dash (-) indicates data are not reported to protect student anonymity.

^aCompletion I consists of students who graduated or continued high school. Completion II consists of students who graduated, continued high school, or received GEDs.

Table 3
 Longitudinal Completion/Student Status Rates, Grades 9-12, by Student Group, Texas Public Schools, Class of 2003:
 District and Campus Listing

District	Campus	Final status ^a	Number	Number in class	Rate (%)				
					All students	Afr. Am.	Hispanic	White	Econ. dis.
PALACIOS ISD		Completion I	92	101	91.1	-	89.6	93.3	90.0
		Completion II	95	101	94.1	-	91.7	96.7	94.0
		Graduated	89	101	88.1	-	85.4	93.3	84.0
		Continued HS	-	101	-	-	-	-	-
		Received GED	-	101	-	-	-	-	-
		Dropped Out	6	101	5.9	-	-	-	-
	PALACIOS H S	Completion I	92	101	91.1	-	89.6	93.3	90.0
		Completion II	95	101	94.1	-	91.7	96.7	94.0
		Graduated	89	101	88.1	-	85.4	93.3	84.0
		Continued HS	-	101	-	-	-	-	-
		Received GED	-	101	-	-	-	-	-
		Dropped Out	6	101	5.9	-	-	-	-
PALESTINE ISD		Completion I	191	199	96.0	95.2	97.3	95.9	95.9
		Completion II	193	199	97.0	95.2	97.3	98.0	95.9
		Graduated	183	199	92.0	88.9	86.5	95.9	87.7
		Continued HS	8	199	4.0	-	-	-	8.2
		Received GED	-	199	-	-	-	-	-
		Dropped Out	6	199	3.0	-	-	-	-
	PALESTINE HIGH SCHOOL	Completion I	191	199	96.0	95.2	97.3	95.9	95.9
		Completion II	193	199	97.0	95.2	97.3	98.0	95.9
		Graduated	183	199	92.0	88.9	86.5	95.9	87.7
		Continued HS	8	199	4.0	-	-	-	8.2
		Received GED	-	199	-	-	-	-	-
		Dropped Out	6	199	3.0	-	-	-	-
PALMER ISD		Completion I	54	60	90.0	-	66.7	96.0	81.8
		Completion II	57	60	95.0	-	77.8	100.0	90.9
		Graduated	53	60	88.3	-	66.7	94.0	81.8
		Continued HS	-	60	-	-	-	-	-
		Received GED	-	60	-	-	-	-	-
		Dropped Out	-	60	-	-	-	-	-
	PALMER H S	Completion I	54	60	90.0	-	66.7	96.0	81.8
		Completion II	57	60	95.0	-	77.8	100.0	90.9
		Graduated	53	60	88.3	-	66.7	94.0	81.8
		Continued HS	-	60	-	-	-	-	-
		Received GED	-	60	-	-	-	-	-
		Dropped Out	-	60	-	-	-	-	-
PAMPA ISD		Completion I	251	285	88.1	66.7	80.5	90.7	80.0
		Completion II	267	285	93.7	77.8	90.2	95.2	86.7
		Graduated	236	285	82.8	-	78.0	85.9	65.3
		Continued HS	15	285	5.3	-	-	4.8	14.7
		Received GED	16	285	5.6	-	-	4.4	6.7
		Dropped Out	18	285	6.3	-	-	4.8	13.3
	P L C-PAMPA LEARNING	Completion I	18	24	75.0	-	-	72.2	83.3
		Completion II	20	24	83.3	-	-	83.3	83.3
		Graduated	10	24	41.7	-	-	44.4	-
		Continued HS	8	24	33.3	-	-	27.8	50.0
		Received GED	-	24	-	-	-	-	-
		Dropped Out	-	24	-	-	-	-	-
	PAMPA H S	Completion I	233	261	89.3	-	81.1	92.3	79.4
		Completion II	247	261	94.6	71.4	91.9	96.2	87.3
		Graduated	226	261	86.6	-	81.1	89.5	71.4
		Continued HS	7	261	2.7	-	-	2.9	7.9
		Received GED	14	261	5.4	-	-	3.8	7.9
		Dropped Out	14	261	5.4	-	-	3.8	12.7
PANHANDLE ISD		Completion I	40	43	93.0	-	-	92.7	-
		Completion II	41	43	95.3	-	-	95.1	-
		Graduated	39	43	90.7	-	-	90.2	-
		Continued HS	-	43	-	-	-	-	-
		Received GED	-	43	-	-	-	-	-
		Dropped Out	-	43	-	-	-	-	-
	PANHANDLE H S	Completion I	39	41	95.1	-	-	94.9	-
		Completion II	40	41	97.6	-	-	97.4	-
		Graduated	38	41	92.7	-	-	92.3	-
		Continued HS	-	41	-	-	-	-	-
		Received GED	-	41	-	-	-	-	-
		Dropped Out	-	41	-	-	-	-	-

Note. A dash (-) indicates data are not reported to protect student anonymity.
^aCompletion I consists of students who graduated or continued high school. Completion II consists of students who graduated, continued high school, or received GEDs.

Table 3
 Longitudinal Completion/Student Status Rates, Grades 9-12, by Student Group, Texas Public Schools, Class of 2003:
 District and Campus Listing

District	Campus	Final status ^a	Number	Number in class	Rate (%)				
					All students	Afr. Am.	Hispanic	White	Econ. dis.
PANTHER CREEK CONS ISD		Completion I	24	25	96.0	-	100.0	94.7	100.0
		Completion II	24	25	96.0	-	100.0	94.7	100.0
		Graduated	23	25	92.0	-	83.3	94.7	88.9
		Continued HS	-	25	-	-	-	-	-
		Received GED	-	25	-	-	-	-	-
	Dropped Out	-	25	-	-	-	-	-	
	PANTHER CREEK H S	Completion I	23	23	100.0	-	100.0	100.0	100.0
		Completion II	23	23	100.0	-	100.0	100.0	100.0
		Graduated	22	23	95.7	-	83.3	100.0	87.5
		Continued HS	-	23	-	-	-	-	-
Received GED		-	23	-	-	-	-	-	
Dropped Out	-	23	-	-	-	-	-		
PARIS ISD		Completion I	201	213	94.4	95.3	100.0	93.2	95.5
		Completion II	211	213	99.1	97.7	100.0	100.0	98.5
		Graduated	192	213	90.1	88.4	100.0	90.6	86.4
		Continued HS	9	213	4.2	7.0	-	-	9.1
		Received GED	10	213	4.7	-	-	6.8	-
	Dropped Out	-	213	-	-	-	-	-	
	PARIS H S	Completion I	189	201	94.0	95.1	100.0	92.7	95.3
		Completion II	199	201	99.0	97.6	100.0	100.0	98.4
		Graduated	181	201	90.0	87.8	100.0	90.8	85.9
		Continued HS	8	201	4.0	7.3	-	-	9.4
Received GED		10	201	5.0	-	-	7.3	-	
Dropped Out	-	201	-	-	-	-	-		
PASADENA ISD		Completion I	2,179	2,443	89.2	95.9	88.2	88.1	87.3
		Completion II	2,281	2,443	93.4	98.0	91.8	94.4	90.4
		Graduated	1,971	2,443	80.7	83.8	77.4	84.4	75.9
		Continued HS	208	2,443	8.5	12.2	10.9	3.7	11.3
		Received GED	102	2,443	4.2	-	3.6	6.3	3.1
	Dropped Out	162	2,443	6.6	-	8.2	5.6	9.6	
	CEP	Completion I	6	13	46.2	-	-	-	-
		Completion II	8	13	61.5	-	-	-	-
		Graduated	-	13	-	-	-	-	-
		Continued HS	6	13	46.2	-	-	-	-
Received GED		-	13	-	-	-	-	-	
Dropped Out	5	13	38.5	-	-	-	-		
DOBIE H S	Completion I	510	545	93.6	96.3	93.0	91.5	93.7	
	Completion II	530	545	97.2	98.8	96.8	96.5	95.3	
	Graduated	476	545	87.3	85.2	84.4	88.0	84.3	
	Continued HS	34	545	6.2	11.1	8.6	3.5	9.4	
	Received GED	20	545	3.7	-	3.8	5.0	-	
Dropped Out	15	545	2.8	-	3.2	3.5	4.7		
PASADENA H S	Completion I	564	652	86.5	100.0	86.3	85.3	83.7	
	Completion II	588	652	90.2	100.0	89.8	90.8	87.5	
	Graduated	491	652	75.3	100.0	73.8	81.7	69.7	
	Continued HS	73	652	11.2	-	12.5	-	14.0	
	Received GED	24	652	3.7	-	3.4	5.5	3.8	
Dropped Out	64	652	9.8	-	10.2	9.2	12.5		
RAYBURN H S	Completion I	512	573	89.4	94.7	88.1	89.5	89.9	
	Completion II	538	573	93.9	100.0	91.7	95.1	93.5	
	Graduated	465	573	81.2	63.2	76.6	86.0	78.1	
	Continued HS	47	573	8.2	31.6	11.5	3.5	11.8	
	Received GED	26	573	4.5	-	3.6	5.6	3.6	
Dropped Out	35	573	6.1	-	8.3	4.9	6.5		
SOUTH HOUSTON H S	Completion I	556	619	89.8	95.1	90.0	86.1	89.3	
	Completion II	578	619	93.4	95.1	92.6	94.2	90.4	
	Graduated	509	619	82.2	87.8	80.6	82.5	80.8	
	Continued HS	47	619	7.6	-	9.3	3.6	8.4	
	Received GED	22	619	3.6	-	2.6	8.0	-	
Dropped Out	41	619	6.6	-	7.4	5.8	9.6		
PASO DEL NORTE ACADEMY	Completion I	88	104	84.6	-	84.2	87.5	85.7	
	Completion II	95	104	91.3	-	90.5	100.0	91.8	
	Graduated	36	104	34.6	-	32.6	62.5	30.6	
	Continued HS	52	104	50.0	-	51.6	-	55.1	
	Received GED	7	104	6.7	-	6.3	-	-	
Dropped Out	9	104	8.7	-	9.5	-	-		

Note. A dash (-) indicates data are not reported to protect student anonymity.

^aCompletion I consists of students who graduated or continued high school. Completion II consists of students who graduated, continued high school, or received GEDs.

Table 3
 Longitudinal Completion/Student Status Rates, Grades 9-12, by Student Group, Texas Public Schools, Class of 2003:
 District and Campus Listing

District	Campus	Final status ^a	Number	Number in class	Rate (%)				
					All students	Afr. Am.	His-panic	White	Econ. dis.
PASO DEL NORTE ACADEMY	PASO DEL NORTE ACADE	Completion I	88	103	85.4	-	85.1	87.5	85.7
		Completion II	95	103	92.2	-	91.5	100.0	91.8
		Graduated	36	103	35.0	-	33.0	62.5	30.6
		Continued HS	52	103	50.5	-	52.1	-	55.1
		Received GED	7	103	6.8	-	6.4	-	-
		Dropped Out	8	103	7.8	-	8.5	-	-
PATTON SPRINGS ISD		Completion I	9	9	100.0	-	-	100.0	-
		Completion II	9	9	100.0	-	-	100.0	-
		Graduated	9	9	100.0	-	-	100.0	-
		Continued HS	-	9	-	-	-	-	-
		Received GED	-	9	-	-	-	-	-
		Dropped Out	-	9	-	-	-	-	-
	PATTON SPRINGS SCHOO	Completion I	9	9	100.0	-	-	100.0	-
		Completion II	9	9	100.0	-	-	100.0	-
		Graduated	9	9	100.0	-	-	100.0	-
		Continued HS	-	9	-	-	-	-	-
		Received GED	-	9	-	-	-	-	-
		Dropped Out	-	9	-	-	-	-	-
PEARLAND ISD		Completion I	649	685	94.7	94.4	94.2	94.4	96.0
		Completion II	670	685	97.8	98.6	95.9	98.0	98.0
		Graduated	615	685	89.8	90.1	81.8	90.9	82.0
		Continued HS	34	685	5.0	-	12.4	3.6	14.0
		Received GED	21	685	3.1	-	-	3.6	-
		Dropped Out	15	685	2.2	-	4.1	2.0	-
	PEARLAND H S	Completion I	649	685	94.7	94.4	94.2	94.4	96.0
		Completion II	670	685	97.8	98.6	95.9	98.0	98.0
		Graduated	615	685	89.8	90.1	81.8	90.9	82.0
		Continued HS	34	685	5.0	-	12.4	3.6	14.0
		Received GED	21	685	3.1	-	-	3.6	-
		Dropped Out	15	685	2.2	-	4.1	2.0	-
PEARSALL ISD		Completion I	119	123	96.7	-	96.2	100.0	96.7
		Completion II	120	123	97.6	-	97.2	100.0	96.7
		Graduated	110	123	89.4	-	87.7	100.0	87.9
		Continued HS	9	123	7.3	-	8.5	-	8.8
		Received GED	-	123	-	-	-	-	-
		Dropped Out	-	123	-	-	-	-	-
	PEARSALL ALTERNATIVE	Completion I	-	1	-	-	-	-	-
		Completion II	-	1	-	-	-	-	-
		Graduated	-	1	-	-	-	-	-
		Continued HS	-	1	-	-	-	-	-
		Received GED	-	1	-	-	-	-	-
		Dropped Out	-	1	-	-	-	-	-
	PEARSALL H S	Completion I	118	122	96.7	-	96.2	100.0	96.7
		Completion II	119	122	97.5	-	97.1	100.0	96.7
		Graduated	109	122	89.3	-	87.6	100.0	87.8
		Continued HS	9	122	7.4	-	8.6	-	8.9
		Received GED	-	122	-	-	-	-	-
		Dropped Out	-	122	-	-	-	-	-
PEASTER ISD		Completion I	65	66	98.5	-	-	98.5	100.0
		Completion II	66	66	100.0	-	-	100.0	100.0
		Graduated	65	66	98.5	-	-	98.5	100.0
		Continued HS	-	66	-	-	-	-	-
		Received GED	-	66	-	-	-	-	-
		Dropped Out	-	66	-	-	-	-	-
	PEASTER H S	Completion I	65	66	98.5	-	-	98.5	100.0
		Completion II	66	66	100.0	-	-	100.0	100.0
		Graduated	65	66	98.5	-	-	98.5	100.0
		Continued HS	-	66	-	-	-	-	-
		Received GED	-	66	-	-	-	-	-
		Dropped Out	-	66	-	-	-	-	-
PECOS-BARSTOW-TOYAH IS	Completion I	162	175	92.6	-	91.9	97.2	91.0	
	Completion II	169	175	96.6	-	96.3	100.0	96.2	
	Graduated	160	175	91.4	-	90.4	97.2	89.7	
	Continued HS	-	175	-	-	-	-	-	
	Received GED	7	175	4.0	-	4.4	-	-	
	Dropped Out	6	175	3.4	-	3.7	-	-	

Note. A dash (-) indicates data are not reported to protect student anonymity.

^aCompletion I consists of students who graduated or continued high school. Completion II consists of students who graduated, continued high school, or received GEDs.

Table 3
 Longitudinal Completion/Student Status Rates, Grades 9-12, by Student Group, Texas Public Schools, Class of 2003:
 District and Campus Listing

District	Campus	Final status ^a	Number	Number in class	Rate (%)				
					All students	Afr. Am.	Hispanic	White	Econ. dis.
PECOS-BARSTOW-TOYAH IS	PECOS H S	Completion I	162	175	92.6	-	91.9	97.2	91.0
		Completion II	169	175	96.6	-	96.3	100.0	96.2
		Graduated	160	175	91.4	-	90.4	97.2	89.7
		Continued HS	-	175	-	-	-	-	-
		Received GED	7	175	4.0	-	4.4	-	-
		Dropped Out	6	175	3.4	-	3.7	-	-
PENELOPE ISD		Completion I	11	11	100.0	-	-	100.0	100.0
		Completion II	11	11	100.0	-	-	100.0	100.0
		Graduated	11	11	100.0	-	-	100.0	100.0
		Continued HS	-	11	-	-	-	-	-
		Received GED	-	11	-	-	-	-	-
		Dropped Out	-	11	-	-	-	-	-
	PENELOPE SCHOOL	Completion I	11	11	100.0	-	-	100.0	100.0
		Completion II	11	11	100.0	-	-	100.0	100.0
		Graduated	11	11	100.0	-	-	100.0	100.0
		Continued HS	-	11	-	-	-	-	-
		Received GED	-	11	-	-	-	-	-
		Dropped Out	-	11	-	-	-	-	-
PERRIN-WHITT CONS ISD		Completion I	20	22	90.9	-	-	90.9	87.5
		Completion II	20	22	90.9	-	-	90.9	87.5
		Graduated	19	22	86.4	-	-	86.4	87.5
		Continued HS	-	22	-	-	-	-	-
		Received GED	-	22	-	-	-	-	-
		Dropped Out	-	22	-	-	-	-	-
	PERRIN H S	Completion I	20	22	90.9	-	-	90.9	87.5
		Completion II	20	22	90.9	-	-	90.9	87.5
		Graduated	19	22	86.4	-	-	86.4	87.5
		Continued HS	-	22	-	-	-	-	-
		Received GED	-	22	-	-	-	-	-
		Dropped Out	-	22	-	-	-	-	-
PERRYTON ISD		Completion I	149	155	96.1	-	93.3	97.2	92.9
		Completion II	152	155	98.1	-	95.6	99.1	97.6
		Graduated	144	155	92.9	-	91.1	94.4	85.7
		Continued HS	5	155	3.2	-	-	-	-
		Received GED	-	155	-	-	-	-	-
		Dropped Out	-	155	-	-	-	-	-
	PERRYTON H S	Completion I	137	143	95.8	-	92.7	97.0	91.2
		Completion II	140	143	97.9	-	95.1	99.0	97.1
		Graduated	134	143	93.7	-	90.2	95.0	88.2
		Continued HS	-	143	-	-	-	-	-
		Received GED	-	143	-	-	-	-	-
		Dropped Out	-	143	-	-	-	-	-
PETERSBURG ISD		Completion I	23	23	100.0	-	100.0	100.0	100.0
		Completion II	23	23	100.0	-	100.0	100.0	100.0
		Graduated	23	23	100.0	-	100.0	100.0	100.0
		Continued HS	-	23	-	-	-	-	-
		Received GED	-	23	-	-	-	-	-
		Dropped Out	-	23	-	-	-	-	-
	PETERSBURG H S	Completion I	23	23	100.0	-	100.0	100.0	100.0
		Completion II	23	23	100.0	-	100.0	100.0	100.0
		Graduated	23	23	100.0	-	100.0	100.0	100.0
		Continued HS	-	23	-	-	-	-	-
		Received GED	-	23	-	-	-	-	-
		Dropped Out	-	23	-	-	-	-	-
PETROLIA ISD		Completion I	39	39	100.0	-	-	100.0	-
		Completion II	39	39	100.0	-	-	100.0	-
		Graduated	39	39	100.0	-	-	100.0	-
		Continued HS	-	39	-	-	-	-	-
		Received GED	-	39	-	-	-	-	-
		Dropped Out	-	39	-	-	-	-	-
	PETROLIA H S	Completion I	39	39	100.0	-	-	100.0	-
		Completion II	39	39	100.0	-	-	100.0	-
		Graduated	39	39	100.0	-	-	100.0	-
		Continued HS	-	39	-	-	-	-	-
		Received GED	-	39	-	-	-	-	-
		Dropped Out	-	39	-	-	-	-	-

Note. A dash (-) indicates data are not reported to protect student anonymity.

^aCompletion I consists of students who graduated or continued high school. Completion II consists of students who graduated, continued high school, or received GEDs.

Table 3
 Longitudinal Completion/Student Status Rates, Grades 9-12, by Student Group, Texas Public Schools, Class of 2003:
 District and Campus Listing

District	Campus	Final status ^a	Number	Number in class	Rate (%)					
					All students	Afr. Am.	Hispanic	White	Econ. dis.	
PETTUS ISD		Completion I	31	34	91.2	-	81.8	95.5	85.7	
		Completion II	32	34	94.1	-	90.9	95.5	90.5	
		Graduated	29	34	85.3	-	81.8	86.4	81.0	
		Continued HS	-	34	-	-	-	-	-	
		Received GED	-	34	-	-	-	-	-	
		Dropped Out	-	34	-	-	-	-	-	
		PETTUS H S	Completion I	31	34	91.2	-	81.8	95.5	85.7
			Completion II	32	34	94.1	-	90.9	95.5	90.5
			Graduated	29	34	85.3	-	81.8	86.4	81.0
			Continued HS	-	34	-	-	-	-	-
Received GED	-		34	-	-	-	-	-		
Dropped Out	-		34	-	-	-	-	-		
PEWITT ISD		Completion I	47	53	88.7	100.0	-	84.2	84.2	
		Completion II	52	53	98.1	100.0	-	97.4	94.7	
		Graduated	47	53	88.7	100.0	-	84.2	84.2	
		Continued HS	-	53	-	-	-	-	-	
		Received GED	5	53	9.4	-	-	13.2	-	
		Dropped Out	-	53	-	-	-	-	-	
		PEWITT H S	Completion I	47	53	88.7	100.0	-	84.2	84.2
			Completion II	52	53	98.1	100.0	-	97.4	94.7
			Graduated	47	53	88.7	100.0	-	84.2	84.2
			Continued HS	-	53	-	-	-	-	-
Received GED	5		53	9.4	-	-	13.2	-		
Dropped Out	-		53	-	-	-	-	-		
PFLUGERVILLE ISD		Completion I	956	1,013	94.4	95.4	92.8	94.3	84.6	
		Completion II	999	1,013	98.6	99.0	96.9	99.2	96.6	
		Graduated	885	1,013	87.4	85.1	80.7	89.9	70.1	
		Continued HS	71	1,013	7.0	10.3	12.1	4.3	14.5	
		Received GED	43	1,013	4.2	3.6	4.0	4.9	12.0	
		Dropped Out	14	1,013	1.4	-	3.1	-	-	
		ALTER LEARNING CTR	Completion I	35	39	89.7	100.0	82.4	90.0	85.7
			Completion II	39	39	100.0	100.0	100.0	100.0	100.0
			Graduated	-	39	-	-	-	-	-
			Continued HS	35	39	89.7	100.0	82.4	90.0	85.7
Received GED	-		39	-	-	-	-	-		
Dropped Out	-		39	-	-	-	-	-		
JOHN B CONNALLY H S	Completion I	403	424	95.0	93.3	95.5	95.2	86.9		
	Completion II	418	424	98.6	97.8	97.8	99.5	96.7		
	Graduated	385	424	90.8	87.6	87.6	93.0	75.4		
	Continued HS	18	424	4.2	5.6	7.9	-	11.5		
	Received GED	15	424	3.5	-	-	4.3	9.8		
	Dropped Out	6	424	1.4	-	-	-	-		
PFLUGERVILLE H S	Completion I	518	550	94.2	96.8	92.3	93.9	81.6		
	Completion II	542	550	98.5	100.0	95.7	99.0	95.9		
	Graduated	500	550	90.9	93.5	87.2	91.0	73.5		
	Continued HS	18	550	3.3	-	5.1	2.9	-		
	Received GED	24	550	4.4	-	-	5.2	14.3		
	Dropped Out	8	550	1.5	-	4.3	-	-		
PHARR-SAN JUAN-ALAMO I		Completion I	1,163	1,220	95.3	-	95.4	90.0	95.7	
		Completion II	1,178	1,220	96.6	-	96.6	95.0	96.6	
		Graduated	988	1,220	81.0	-	80.9	85.0	80.9	
		Continued HS	175	1,220	14.3	-	14.5	-	14.8	
		Received GED	15	1,220	1.2	-	1.2	-	1.0	
		Dropped Out	42	1,220	3.4	-	3.4	-	3.4	
		BUELL CENTRAL H S	Completion I	70	71	98.6	-	98.6	-	98.3
			Completion II	71	71	100.0	-	100.0	-	100.0
			Graduated	31	71	43.7	-	43.7	-	48.3
			Continued HS	39	71	54.9	-	54.9	-	50.0
Received GED	-		71	-	-	-	-	-		
Dropped Out	-		71	-	-	-	-	-		
PSJA H S	Completion I	362	376	96.3	-	96.5	-	96.6		
	Completion II	365	376	97.1	-	97.3	-	96.9		
	Graduated	326	376	86.7	-	86.8	-	86.8		
	Continued HS	36	376	9.6	-	9.7	-	9.8		
	Received GED	-	376	-	-	-	-	-		
	Dropped Out	11	376	2.9	-	2.7	-	3.1		

Note. A dash (-) indicates data are not reported to protect student anonymity.

^aCompletion I consists of students who graduated or continued high school. Completion II consists of students who graduated, continued high school, or received GEDs.

Table 3
 Longitudinal Completion/Student Status Rates, Grades 9-12, by Student Group, Texas Public Schools, Class of 2003:
 District and Campus Listing

District	Campus	Final status ^a	Number	Number in class	Rate (%)				
					All students	Afr. Am.	Hispanic	White	Econ. dis.
PHARR-SAN JUAN-ALAMO I	PSJA MEMORIAL H S	Completion I	350	371	94.3	-	94.5	87.5	94.1
		Completion II	353	371	95.1	-	95.0	100.0	94.7
		Graduated	320	371	86.3	-	86.2	87.5	85.1
		Continued HS	30	371	8.1	-	8.3	-	9.0
		Received GED	-	371	-	-	-	-	-
	Dropped Out	18	371	4.9	-	5.0	-	5.3	
	PSJA NORTH H S	Completion I	339	360	94.2	-	94.0	100.0	95.2
		Completion II	347	360	96.4	-	96.3	100.0	97.2
		Graduated	291	360	80.8	-	80.7	85.7	80.7
		Continued HS	48	360	13.3	-	13.4	-	14.5
		Received GED	8	360	2.2	-	2.3	-	2.1
	Dropped Out	13	360	3.6	-	3.7	-	2.8	
	TEENAGE PARENT PROG	Completion I	42	42	100.0	-	100.0	-	100.0
		Completion II	42	42	100.0	-	100.0	-	100.0
		Graduated	20	42	47.6	-	47.6	-	48.7
Continued HS		22	42	52.4	-	52.4	-	51.3	
Received GED		-	42	-	-	-	-	-	
Dropped Out	-	42	-	-	-	-	-		
PILOT POINT ISD		Completion I	84	85	98.8	-	100.0	98.5	100.0
		Completion II	84	85	98.8	-	100.0	98.5	100.0
		Graduated	79	85	92.9	-	71.4	97.0	75.0
		Continued HS	5	85	5.9	-	-	-	-
		Received GED	-	85	-	-	-	-	-
	Dropped Out	-	85	-	-	-	-	-	
	PILOT POINT H S	Completion I	84	85	98.8	-	100.0	98.5	100.0
		Completion II	84	85	98.8	-	100.0	98.5	100.0
		Graduated	79	85	92.9	-	71.4	97.0	75.0
		Continued HS	5	85	5.9	-	-	-	-
Received GED		-	85	-	-	-	-	-	
Dropped Out	-	85	-	-	-	-	-		
PITTSBURG ISD		Completion I	130	145	89.7	100.0	94.7	83.7	91.5
		Completion II	142	145	97.9	100.0	100.0	96.5	98.3
		Graduated	127	145	87.6	97.5	89.5	82.6	86.4
		Continued HS	-	145	-	-	-	-	-
		Received GED	12	145	8.3	-	-	12.8	-
	Dropped Out	-	145	-	-	-	-	-	
	PITTSBURG H S	Completion I	130	145	89.7	100.0	94.7	83.7	91.5
		Completion II	142	145	97.9	100.0	100.0	96.5	98.3
		Graduated	127	145	87.6	97.5	89.5	82.6	86.4
		Continued HS	-	145	-	-	-	-	-
Received GED		12	145	8.3	-	-	12.8	-	
Dropped Out	-	145	-	-	-	-	-		
PLAINS ISD		Completion I	43	44	97.7	-	100.0	95.7	100.0
		Completion II	43	44	97.7	-	100.0	95.7	100.0
		Graduated	42	44	95.5	-	95.0	95.7	95.5
		Continued HS	-	44	-	-	-	-	-
		Received GED	-	44	-	-	-	-	-
	Dropped Out	-	44	-	-	-	-	-	
	PLAINS H S	Completion I	43	44	97.7	-	100.0	95.7	100.0
		Completion II	43	44	97.7	-	100.0	95.7	100.0
		Graduated	42	44	95.5	-	95.0	95.7	95.5
		Continued HS	-	44	-	-	-	-	-
Received GED		-	44	-	-	-	-	-	
Dropped Out	-	44	-	-	-	-	-		
PLAINVIEW ISD		Completion I	326	376	86.7	78.6	82.0	94.4	83.7
		Completion II	334	376	88.8	78.6	84.3	96.5	84.9
		Graduated	293	376	77.9	71.4	69.1	91.5	74.4
		Continued HS	33	376	8.8	-	12.9	-	9.3
		Received GED	8	376	2.1	-	2.3	-	-
	Dropped Out	42	376	11.2	-	15.7	3.5	15.1	
	HOUSTON SCHOOL	Completion I	51	55	92.7	-	92.5	90.9	80.0
		Completion II	52	55	94.5	-	95.0	90.9	90.0
		Graduated	26	55	47.3	-	42.5	54.5	-
		Continued HS	25	55	45.5	-	50.0	-	-
Received GED		-	55	-	-	-	-	-	
Dropped Out	-	55	-	-	-	-	-		

Note. A dash (-) indicates data are not reported to protect student anonymity.

^aCompletion I consists of students who graduated or continued high school. Completion II consists of students who graduated, continued high school, or received GEDs.

Table 3
 Longitudinal Completion/Student Status Rates, Grades 9-12, by Student Group, Texas Public Schools, Class of 2003:
 District and Campus Listing

District	Campus	Final status ^a	Number	Number	Rate (%)				
				in class	All students	Afr. Am.	Hispanic	White	Econ. dis.
PLAINVIEW ISD	PLAINVIEW HIGH SCHOOL	Completion I	275	321	85.7	70.0	79.7	94.7	84.2
		Completion II	282	321	87.9	70.0	81.9	96.9	84.2
		Graduated	267	321	83.2	70.0	75.1	94.7	78.9
		Continued HS	8	321	2.5	-	4.5	-	-
		Received GED	7	321	2.2	-	-	-	-
		Dropped Out	39	321	12.1	-	18.1	-	15.8
PLEASANT GROVE ISD		Completion I	137	142	96.5	100.0	-	96.3	85.7
		Completion II	139	142	97.9	100.0	-	97.8	85.7
		Graduated	135	142	95.1	100.0	-	94.8	71.4
		Continued HS	-	142	-	-	-	-	-
		Received GED	-	142	-	-	-	-	-
		Dropped Out	-	142	-	-	-	-	-
	PLEASANT GROVE H S	Completion I	137	142	96.5	100.0	-	96.3	85.7
		Completion II	139	142	97.9	100.0	-	97.8	85.7
		Graduated	135	142	95.1	100.0	-	94.8	71.4
		Continued HS	-	142	-	-	-	-	-
		Received GED	-	142	-	-	-	-	-
		Dropped Out	-	142	-	-	-	-	-
PLEASANTON ISD		Completion I	240	252	95.2	-	94.3	96.3	92.1
		Completion II	245	252	97.2	-	96.5	98.1	93.9
		Graduated	226	252	89.7	-	87.2	92.6	85.1
		Continued HS	14	252	5.6	-	7.1	-	7.0
		Received GED	5	252	2.0	-	-	-	-
		Dropped Out	7	252	2.8	-	3.5	-	6.1
	PLEASANTON H S	Completion I	240	252	95.2	-	94.3	96.3	92.1
		Completion II	245	252	97.2	-	96.5	98.1	93.9
		Graduated	226	252	89.7	-	87.2	92.6	85.1
		Continued HS	14	252	5.6	-	7.1	-	7.0
		Received GED	5	252	2.0	-	-	-	-
		Dropped Out	7	252	2.8	-	3.5	-	6.1
PLEMONS-STINNETT-PHILL		Completion I	46	48	95.8	-	87.5	97.4	87.5
		Completion II	46	48	95.8	-	87.5	97.4	87.5
		Graduated	45	48	93.8	-	75.0	97.4	87.5
		Continued HS	-	48	-	-	-	-	-
		Received GED	-	48	-	-	-	-	-
		Dropped Out	-	48	-	-	-	-	-
	C H A M P S	Completion I	-	4	-	-	-	-	-
		Completion II	-	4	-	-	-	-	-
		Graduated	-	4	-	-	-	-	-
		Continued HS	-	4	-	-	-	-	-
		Received GED	-	4	-	-	-	-	-
		Dropped Out	-	4	-	-	-	-	-
	WEST TEXAS H S	Completion I	43	44	97.7	-	85.7	100.0	93.3
		Completion II	43	44	97.7	-	85.7	100.0	93.3
		Graduated	43	44	97.7	-	85.7	100.0	93.3
		Continued HS	-	44	-	-	-	-	-
		Received GED	-	44	-	-	-	-	-
		Dropped Out	-	44	-	-	-	-	-
POINT ISABEL ISD		Completion I	109	121	90.1	-	95.6	71.4	93.6
		Completion II	118	121	97.5	-	97.8	96.4	96.8
		Graduated	104	121	86.0	-	91.2	71.4	88.3
		Continued HS	5	121	4.1	-	-	-	5.3
		Received GED	9	121	7.4	-	-	25.0	-
		Dropped Out	-	121	-	-	-	-	-
	PORT ISABEL H S	Completion I	109	121	90.1	-	95.6	71.4	93.6
		Completion II	118	121	97.5	-	97.8	96.4	96.8
		Graduated	104	121	86.0	-	91.2	71.4	88.3
		Continued HS	5	121	4.1	-	-	-	5.3
		Received GED	9	121	7.4	-	-	25.0	-
		Dropped Out	-	121	-	-	-	-	-
PONDER ISD	Completion I	38	41	92.7	-	-	92.1	-	
	Completion II	40	41	97.6	-	-	97.4	100.0	
	Graduated	35	41	85.4	-	-	86.8	-	
	Continued HS	-	41	-	-	-	-	-	
	Received GED	-	41	-	-	-	-	-	
	Dropped Out	-	41	-	-	-	-	-	

Note. A dash (-) indicates data are not reported to protect student anonymity.

^aCompletion I consists of students who graduated or continued high school. Completion II consists of students who graduated, continued high school, or received GEDs.

Table 3
 Longitudinal Completion/Student Status Rates, Grades 9-12, by Student Group, Texas Public Schools, Class of 2003:
 District and Campus Listing

District	Campus	Final status ^a	Number	Number in class	Rate (%)				
					All students	Afr. Am.	Hispanic	White	Econ. dis.
PONDER ISD	PONDER H S	Completion I	38	41	92.7	-	-	92.1	-
		Completion II	40	41	97.6	-	-	97.4	100.0
		Graduated	35	41	85.4	-	-	86.8	-
		Continued HS	-	41	-	-	-	-	-
		Received GED	-	41	-	-	-	-	-
		Dropped Out	-	41	-	-	-	-	
POOLVILLE ISD		Completion I	14	15	93.3	-	-	92.9	100.0
		Completion II	14	15	93.3	-	-	92.9	100.0
		Graduated	14	15	93.3	-	-	92.9	100.0
		Continued HS	-	15	-	-	-	-	-
		Received GED	-	15	-	-	-	-	-
		Dropped Out	-	15	-	-	-	-	-
	POOLVILLE H S	Completion I	14	15	93.3	-	-	92.9	100.0
		Completion II	14	15	93.3	-	-	92.9	100.0
		Graduated	14	15	93.3	-	-	92.9	100.0
		Continued HS	-	15	-	-	-	-	-
		Received GED	-	15	-	-	-	-	
		Dropped Out	-	15	-	-	-	-	
POR VIDA ACAD CHARTER		Completion I	74	91	81.3	-	80.2	88.9	86.4
		Completion II	78	91	85.7	-	84.0	100.0	90.9
		Graduated	42	91	46.2	-	44.4	55.6	48.5
		Continued HS	32	91	35.2	-	35.8	-	37.9
		Received GED	-	91	-	-	-	-	-
		Dropped Out	13	91	14.3	-	16.0	-	9.1
	POR VIDA ACADEMY CH	Completion I	66	82	80.5	-	80.0	83.3	85.5
		Completion II	69	82	84.1	-	82.7	100.0	90.3
		Graduated	37	82	45.1	-	45.3	-	48.4
		Continued HS	29	82	35.4	-	34.7	-	37.1
		Received GED	-	82	-	-	-	-	
		Dropped Out	13	82	15.9	-	17.3	-	9.7
PORT ARANSAS ISD		Completion I	39	39	100.0	-	-	100.0	100.0
		Completion II	39	39	100.0	-	-	100.0	100.0
		Graduated	37	39	94.9	-	-	94.4	83.3
		Continued HS	-	39	-	-	-	-	-
		Received GED	-	39	-	-	-	-	-
		Dropped Out	-	39	-	-	-	-	-
	PORT ARANSAS H S	Completion I	39	39	100.0	-	-	100.0	100.0
		Completion II	39	39	100.0	-	-	100.0	100.0
		Graduated	37	39	94.9	-	-	94.4	83.3
		Continued HS	-	39	-	-	-	-	-
		Received GED	-	39	-	-	-	-	
		Dropped Out	-	39	-	-	-	-	
PORT NECHES-GROVES ISD		Completion I	355	373	95.2	-	100.0	94.5	92.9
		Completion II	371	373	99.5	-	100.0	99.4	100.0
		Graduated	344	373	92.2	-	92.3	91.8	92.9
		Continued HS	11	373	2.9	-	-	2.7	-
		Received GED	16	373	4.3	-	-	4.9	-
		Dropped Out	-	373	-	-	-	-	-
	PORT NECHES-GROVES H	Completion I	355	373	95.2	-	100.0	94.5	92.9
		Completion II	371	373	99.5	-	100.0	99.4	100.0
		Graduated	344	373	92.2	-	92.3	91.8	92.9
		Continued HS	11	373	2.9	-	-	2.7	-
		Received GED	16	373	4.3	-	-	4.9	
		Dropped Out	-	373	-	-	-	-	
POSITIVE SOLUTIONS CHA		Completion I	59	94	62.8	-	65.1	-	76.8
		Completion II	74	94	78.7	-	80.7	66.7	89.3
		Graduated	26	94	27.7	-	27.7	-	35.7
		Continued HS	33	94	35.1	-	37.3	-	41.1
		Received GED	15	94	16.0	-	15.7	-	12.5
		Dropped Out	20	94	21.3	-	19.3	-	10.7
	POSITIVE SOLUTIONS C	Completion I	59	77	76.6	-	77.1	-	78.2
		Completion II	68	77	88.3	-	88.6	83.3	90.9
		Graduated	26	77	33.8	-	32.9	-	36.4
		Continued HS	33	77	42.9	-	44.3	-	41.8
		Received GED	9	77	11.7	-	11.4	-	12.7
		Dropped Out	9	77	11.7	-	11.4	-	9.1

Note. A dash (-) indicates data are not reported to protect student anonymity.

^aCompletion I consists of students who graduated or continued high school. Completion II consists of students who graduated, continued high school, or received GEDs.

Table 3
 Longitudinal Completion/Student Status Rates, Grades 9-12, by Student Group, Texas Public Schools, Class of 2003:
 District and Campus Listing

District	Campus	Final status ^a	Number	Number	Rate (%)				Econ. dis.
				in class	All students	Afr. Am.	His-panic	White	
POST ISD		Completion I	62	69	89.9	75.0	86.2	96.9	88.5
		Completion II	66	69	95.7	87.5	93.1	100.0	92.3
		Graduated	61	69	88.4	75.0	82.8	96.9	88.5
		Continued HS	-	69	-	-	-	-	-
		Received GED	-	69	-	-	-	-	-
		Dropped Out	-	69	-	-	-	-	-
	GARZA CO DETENTION &	Completion I	-	2	-	-	-	-	-
		Completion II	-	2	-	-	-	-	-
		Graduated	-	2	-	-	-	-	-
		Continued HS	-	2	-	-	-	-	-
		Received GED	-	2	-	-	-	-	-
		Dropped Out	-	2	-	-	-	-	-
	POST H S	Completion I	62	67	92.5	85.7	89.3	96.9	88.5
		Completion II	64	67	95.5	85.7	92.9	100.0	92.3
		Graduated	61	67	91.0	85.7	85.7	96.9	88.5
Continued HS		-	67	-	-	-	-	-	
Received GED		-	67	-	-	-	-	-	
Dropped Out		-	67	-	-	-	-	-	
POTEET ISD		Completion I	97	100	97.0	-	96.3	100.0	95.0
		Completion II	98	100	98.0	-	97.5	100.0	96.7
		Graduated	93	100	93.0	-	92.5	94.7	91.7
		Continued HS	-	100	-	-	-	-	-
		Received GED	-	100	-	-	-	-	-
		Dropped Out	-	100	-	-	-	-	-
	POTEET H S	Completion I	97	100	97.0	-	96.3	100.0	95.0
		Completion II	98	100	98.0	-	97.5	100.0	96.7
		Graduated	93	100	93.0	-	92.5	94.7	91.7
		Continued HS	-	100	-	-	-	-	-
POTH ISD		Completion I	51	57	89.5	-	80.0	96.8	78.9
		Completion II	51	57	89.5	-	80.0	96.8	78.9
		Graduated	51	57	89.5	-	80.0	96.8	78.9
		Continued HS	-	57	-	-	-	-	-
		Received GED	-	57	-	-	-	-	-
		Dropped Out	6	57	10.5	-	20.0	-	-
	POTH H S	Completion I	51	57	89.5	-	80.0	96.8	78.9
		Completion II	51	57	89.5	-	80.0	96.8	78.9
		Graduated	51	57	89.5	-	80.0	96.8	78.9
		Continued HS	-	57	-	-	-	-	-
POTTSBORO ISD		Completion I	88	96	91.7	-	-	91.2	100.0
		Completion II	95	96	99.0	-	-	98.9	100.0
		Graduated	85	96	88.5	-	-	87.9	71.4
		Continued HS	-	96	-	-	-	-	-
		Received GED	7	96	7.3	-	-	7.7	-
		Dropped Out	-	96	-	-	-	-	-
	POTTSBORO H S	Completion I	88	96	91.7	-	-	91.2	100.0
		Completion II	95	96	99.0	-	-	98.9	100.0
		Graduated	85	96	88.5	-	-	87.9	71.4
		Continued HS	-	96	-	-	-	-	-
PRAIRIE LEA ISD		Completion I	14	14	100.0	-	100.0	100.0	100.0
		Completion II	14	14	100.0	-	100.0	100.0	100.0
		Graduated	14	14	100.0	-	100.0	100.0	100.0
		Continued HS	-	14	-	-	-	-	-
		Received GED	-	14	-	-	-	-	-
		Dropped Out	-	14	-	-	-	-	-
	PRAIRIE LEA SCHOOL	Completion I	14	14	100.0	-	100.0	100.0	100.0
		Completion II	14	14	100.0	-	100.0	100.0	100.0
		Graduated	14	14	100.0	-	100.0	100.0	100.0
		Continued HS	-	14	-	-	-	-	-
	Received GED	-	14	-	-	-	-	-	
	Dropped Out	-	14	-	-	-	-	-	

Note. A dash (-) indicates data are not reported to protect student anonymity.
^aCompletion I consists of students who graduated or continued high school. Completion II consists of students who graduated, continued high school, or received GEDs.

Table 3
 Longitudinal Completion/Student Status Rates, Grades 9-12, by Student Group, Texas Public Schools, Class of 2003:
 District and Campus Listing

District	Campus	Final status ^a	Number	Number in class	Rate (%)				
					All students	Afr. Am.	Hispanic	White	Econ. dis.
PRAIRIE VALLEY ISD		Completion I	-	4	-	-	-	-	-
		Completion II	-	4	-	-	-	-	-
		Graduated	-	4	-	-	-	-	-
		Continued HS	-	4	-	-	-	-	-
		Received GED	-	4	-	-	-	-	-
		Dropped Out	-	4	-	-	-	-	-
	PRAIRIE VALLEY H S	Completion I	-	4	-	-	-	-	-
		Completion II	-	4	-	-	-	-	-
		Graduated	-	4	-	-	-	-	-
		Continued HS	-	4	-	-	-	-	-
		Received GED	-	4	-	-	-	-	-
		Dropped Out	-	4	-	-	-	-	-
PRAIRILAND ISD		Completion I	72	78	92.3	-	-	92.0	100.0
		Completion II	76	78	97.4	-	-	97.3	100.0
		Graduated	70	78	89.7	-	-	89.3	96.6
		Continued HS	-	78	-	-	-	-	-
		Received GED	-	78	-	-	-	-	-
		Dropped Out	-	78	-	-	-	-	-
	PRAIRILAND H S	Completion I	72	78	92.3	-	-	92.0	100.0
		Completion II	76	78	97.4	-	-	97.3	100.0
		Graduated	70	78	89.7	-	-	89.3	96.6
		Continued HS	-	78	-	-	-	-	-
		Received GED	-	78	-	-	-	-	-
		Dropped Out	-	78	-	-	-	-	-
PREMONT ISD		Completion I	72	79	91.1	-	90.4	100.0	90.0
		Completion II	72	79	91.1	-	90.4	100.0	90.0
		Graduated	67	79	84.8	-	83.6	100.0	81.7
		Continued HS	5	79	6.3	-	6.8	-	8.3
		Received GED	-	79	-	-	-	-	-
		Dropped Out	7	79	8.9	-	9.6	-	10.0
	PREMONT H S	Completion I	72	79	91.1	-	90.4	100.0	90.0
		Completion II	72	79	91.1	-	90.4	100.0	90.0
		Graduated	67	79	84.8	-	83.6	100.0	81.7
		Continued HS	5	79	6.3	-	6.8	-	8.3
		Received GED	-	79	-	-	-	-	-
		Dropped Out	7	79	8.9	-	9.6	-	10.0
PRESIDIO ISD		Completion I	79	97	81.4	-	80.9	-	83.7
		Completion II	79	97	81.4	-	80.9	-	83.7
		Graduated	73	97	75.3	-	75.5	-	77.2
		Continued HS	6	97	6.2	-	5.3	-	6.5
		Received GED	-	97	-	-	-	-	-
		Dropped Out	18	97	18.6	-	19.1	-	16.3
	PRESIDIO H S	Completion I	79	97	81.4	-	80.9	-	83.7
		Completion II	79	97	81.4	-	80.9	-	83.7
		Graduated	73	97	75.3	-	75.5	-	77.2
		Continued HS	6	97	6.2	-	5.3	-	6.5
		Received GED	-	97	-	-	-	-	-
		Dropped Out	18	97	18.6	-	19.1	-	16.3
PRIDDY ISD		Completion I	6	6	100.0	-	-	100.0	-
		Completion II	6	6	100.0	-	-	100.0	-
		Graduated	5	6	83.3	-	-	-	-
		Continued HS	-	6	-	-	-	-	-
		Received GED	-	6	-	-	-	-	-
		Dropped Out	-	6	-	-	-	-	-
	PRIDDY SCHOOL	Completion I	6	6	100.0	-	-	100.0	-
		Completion II	6	6	100.0	-	-	100.0	-
		Graduated	5	6	83.3	-	-	-	-
		Continued HS	-	6	-	-	-	-	-
		Received GED	-	6	-	-	-	-	-
		Dropped Out	-	6	-	-	-	-	-
PRINCETON ISD	Completion I	112	120	93.3	-	100.0	92.4	90.9	
	Completion II	118	120	98.3	-	100.0	98.1	95.5	
	Graduated	109	120	90.8	-	90.9	91.4	90.9	
	Continued HS	-	120	-	-	-	-	-	
	Received GED	6	120	5.0	-	-	5.7	-	
	Dropped Out	-	120	-	-	-	-	-	

Note. A dash (-) indicates data are not reported to protect student anonymity.

^aCompletion I consists of students who graduated or continued high school. Completion II consists of students who graduated, continued high school, or received GEDs.

Table 3
 Longitudinal Completion/Student Status Rates, Grades 9-12, by Student Group, Texas Public Schools, Class of 2003:
 District and Campus Listing

District	Campus	Final status ^a	Number	Number in class	Rate (%)				
					All students	Afr. Am.	Hispanic	White	Econ. dis.
PRINCETON ISD	PRINCETON H S	Completion I	112	120	93.3	-	100.0	92.4	90.9
		Completion II	118	120	98.3	-	100.0	98.1	95.5
		Graduated	109	120	90.8	-	90.9	91.4	90.9
		Continued HS	-	120	-	-	-	-	-
		Received GED	6	120	5.0	-	-	5.7	-
		Dropped Out	-	120	-	-	-	-	-
PROGRESO ISD	PROGRESO H S	Completion I	113	124	91.1	-	91.8	-	92.9
		Completion II	113	124	91.1	-	91.8	-	92.9
		Graduated	107	124	86.3	-	86.9	-	87.6
		Continued HS	6	124	4.8	-	4.9	-	5.3
		Received GED	-	124	-	-	-	-	-
		Dropped Out	11	124	8.9	-	8.2	-	7.1
	PROGRESO H S	Completion I	110	120	91.7	-	92.4	-	93.6
		Completion II	110	120	91.7	-	92.4	-	93.6
		Graduated	104	120	86.7	-	87.3	-	88.1
		Continued HS	6	120	5.0	-	5.1	-	5.5
		Received GED	-	120	-	-	-	-	-
		Dropped Out	10	120	8.3	-	7.6	-	6.4
PROSPER ISD	PROSPER H S	Completion I	59	63	93.7	-	85.7	94.4	-
		Completion II	62	63	98.4	-	100.0	98.1	-
		Graduated	59	63	93.7	-	85.7	94.4	-
		Continued HS	-	63	-	-	-	-	-
		Received GED	-	63	-	-	-	-	-
		Dropped Out	-	63	-	-	-	-	-
	PROSPER H S	Completion I	59	63	93.7	-	85.7	94.4	-
		Completion II	62	63	98.4	-	100.0	98.1	-
		Graduated	59	63	93.7	-	85.7	94.4	-
		Continued HS	-	63	-	-	-	-	-
		Received GED	-	63	-	-	-	-	-
		Dropped Out	-	63	-	-	-	-	-
QUANAH ISD	QUANAH H S	Completion I	54	54	100.0	-	100.0	100.0	100.0
		Completion II	54	54	100.0	-	100.0	100.0	100.0
		Graduated	53	54	98.1	-	100.0	97.5	100.0
		Continued HS	-	54	-	-	-	-	-
		Received GED	-	54	-	-	-	-	-
		Dropped Out	-	54	-	-	-	-	-
	QUANAH H S	Completion I	54	54	100.0	-	100.0	100.0	100.0
		Completion II	54	54	100.0	-	100.0	100.0	100.0
		Graduated	53	54	98.1	-	100.0	97.5	100.0
		Continued HS	-	54	-	-	-	-	-
		Received GED	-	54	-	-	-	-	-
		Dropped Out	-	54	-	-	-	-	-
QUEEN CITY ISD	QUEEN CITY H S	Completion I	92	96	95.8	96.0	-	95.8	100.0
		Completion II	96	96	100.0	100.0	-	100.0	100.0
		Graduated	91	96	94.8	96.0	-	94.4	97.0
		Continued HS	-	96	-	-	-	-	-
		Received GED	-	96	-	-	-	-	-
		Dropped Out	-	96	-	-	-	-	-
	QUEEN CITY H S	Completion I	92	96	95.8	96.0	-	95.8	100.0
		Completion II	96	96	100.0	100.0	-	100.0	100.0
		Graduated	91	96	94.8	96.0	-	94.4	97.0
		Continued HS	-	96	-	-	-	-	-
		Received GED	-	96	-	-	-	-	-
		Dropped Out	-	96	-	-	-	-	-
QUINLAN ISD	WH FORD HIGH SCHOOL	Completion I	180	196	91.8	-	84.6	92.8	92.7
		Completion II	183	196	93.4	-	84.6	94.5	92.7
		Graduated	163	196	83.2	-	84.6	83.4	80.5
		Continued HS	17	196	8.7	-	-	9.4	12.2
		Received GED	-	196	-	-	-	-	-
		Dropped Out	13	196	6.6	-	-	5.5	-
	WH FORD HIGH SCHOOL	Completion I	180	196	91.8	-	84.6	92.8	92.7
		Completion II	183	196	93.4	-	84.6	94.5	92.7
		Graduated	163	196	83.2	-	84.6	83.4	80.5
		Continued HS	17	196	8.7	-	-	9.4	12.2
		Received GED	-	196	-	-	-	-	-
		Dropped Out	13	196	6.6	-	-	5.5	-

Note. A dash (-) indicates data are not reported to protect student anonymity.
^aCompletion I consists of students who graduated or continued high school. Completion II consists of students who graduated, continued high school, or received GEDs.

Table 3
 Longitudinal Completion/Student Status Rates, Grades 9-12, by Student Group, Texas Public Schools, Class of 2003:
 District and Campus Listing

District	Campus	Final status ^a	Number	Number in class	Rate (%)				
					All students	Afr. Am.	Hispanic	White	Econ. dis.
QUITMAN ISD		Completion I	75	78	96.2	-	100.0	95.5	90.9
		Completion II	77	78	98.7	-	100.0	98.5	95.5
		Graduated	74	78	94.9	-	100.0	94.0	90.9
		Continued HS	-	78	-	-	-	-	-
		Received GED	-	78	-	-	-	-	-
		Dropped Out	-	78	-	-	-	-	-
	QUITMAN H S	Completion I	73	76	96.1	-	100.0	95.4	90.5
		Completion II	75	76	98.7	-	100.0	98.5	95.2
		Graduated	72	76	94.7	-	100.0	93.8	90.5
		Continued HS	-	76	-	-	-	-	-
		Received GED	-	76	-	-	-	-	-
		Dropped Out	-	76	-	-	-	-	-
	WOOD CO ALTER	Completion I	-	2	-	-	-	-	-
		Completion II	-	2	-	-	-	-	-
		Graduated	-	2	-	-	-	-	-
		Continued HS	-	2	-	-	-	-	-
		Received GED	-	2	-	-	-	-	-
		Dropped Out	-	2	-	-	-	-	-
R MILBURN-CORPUS CHRIS		Completion I	49	55	89.1	-	91.9	81.3	100.0
		Completion II	53	55	96.4	-	97.3	93.8	100.0
		Graduated	17	55	30.9	-	27.0	37.5	36.0
		Continued HS	32	55	58.2	-	64.9	43.8	64.0
		Received GED	-	55	-	-	-	-	-
		Dropped Out	-	55	-	-	-	-	-
	RICHARD MILBURN ACAD	Completion I	49	54	90.7	-	94.4	81.3	100.0
		Completion II	53	54	98.1	-	100.0	93.8	100.0
		Graduated	17	54	31.5	-	27.8	37.5	36.0
		Continued HS	32	54	59.3	-	66.7	43.8	64.0
		Received GED	-	54	-	-	-	-	-
		Dropped Out	-	54	-	-	-	-	-
R MILBURN-KILLEEN		Completion I	47	62	75.8	78.3	91.7	66.7	65.0
		Completion II	54	62	87.1	82.6	91.7	91.7	75.0
		Graduated	19	62	30.6	-	50.0	33.3	50.0
		Continued HS	28	62	45.2	60.9	41.7	33.3	-
		Received GED	7	62	11.3	-	-	25.0	-
		Dropped Out	8	62	12.9	-	-	-	25.0
	KILLEEN-RICHARD MILB	Completion I	47	62	75.8	78.3	91.7	66.7	65.0
		Completion II	54	62	87.1	82.6	91.7	91.7	75.0
		Graduated	19	62	30.6	-	50.0	33.3	50.0
		Continued HS	28	62	45.2	60.9	41.7	33.3	-
		Received GED	7	62	11.3	-	-	25.0	-
		Dropped Out	8	62	12.9	-	-	-	25.0
R MILBURN-LUBBOCK		Completion I	37	52	71.2	-	64.0	79.2	73.1
		Completion II	44	52	84.6	-	76.0	95.8	88.5
		Graduated	22	52	42.3	-	32.0	58.3	34.6
		Continued HS	15	52	28.8	-	32.0	20.8	38.5
		Received GED	7	52	13.5	-	-	-	-
		Dropped Out	8	52	15.4	-	24.0	-	-
	RICHARD MILBURN ACAD	Completion I	37	52	71.2	-	64.0	79.2	73.1
		Completion II	44	52	84.6	-	76.0	95.8	88.5
		Graduated	22	52	42.3	-	32.0	58.3	34.6
		Continued HS	15	52	28.8	-	32.0	20.8	38.5
		Received GED	7	52	13.5	-	-	-	-
		Dropped Out	8	52	15.4	-	24.0	-	-
R MILBURN-MIDLAND		Completion I	28	44	63.6	-	72.7	60.6	62.5
		Completion II	34	44	77.3	-	72.7	78.8	62.5
		Graduated	12	44	27.3	-	-	30.3	-
		Continued HS	16	44	36.4	-	54.5	30.3	-
		Received GED	6	44	13.6	-	-	18.2	-
		Dropped Out	10	44	22.7	-	-	21.2	-
	RICHARD MILBURN ACAD	Completion I	28	41	68.3	-	80.0	64.5	62.5
		Completion II	34	41	82.9	-	80.0	83.9	62.5
		Graduated	12	41	29.3	-	-	32.3	-
		Continued HS	16	41	39.0	-	60.0	32.3	-
		Received GED	6	41	14.6	-	-	19.4	-
		Dropped Out	7	41	17.1	-	-	16.1	-

Note. A dash (-) indicates data are not reported to protect student anonymity.

^aCompletion I consists of students who graduated or continued high school. Completion II consists of students who graduated, continued high school, or received GEDs.

Table 3
 Longitudinal Completion/Student Status Rates, Grades 9-12, by Student Group, Texas Public Schools, Class of 2003:
 District and Campus Listing

District	Campus	Final status ^a	Number	Number	Rate (%)						
				in class	All students	Afr. Am.	His-panic	White	Econ. dis.		
RADIANCE ACADEMY OF LE		Completion I	7	9	77.8	-	-	-	-		
		Completion II	7	9	77.8	-	-	-	-		
		Graduated	5	9	55.6	-	-	-	-		
		Continued HS	-	9	-	-	-	-	-		
		Received GED	-	9	-	-	-	-	-		
		Dropped Out	-	9	-	-	-	-	-		
		RADIANCE ACADEMY OF		Completion I	6	7	85.7	-	-	-	-
				Completion II	6	7	85.7	-	-	-	-
				Graduated	-	7	-	-	-	-	-
				Continued HS	-	7	-	-	-	-	-
Received GED	-			7	-	-	-	-	-		
Dropped Out	-			7	-	-	-	-	-		
RAINS ISD		Completion I	97	102	95.1	-	100.0	94.6	91.7		
		Completion II	100	102	98.0	-	100.0	97.8	95.8		
		Graduated	92	102	90.2	-	100.0	89.2	83.3		
		Continued HS	5	102	4.9	-	-	5.4	-		
		Received GED	-	102	-	-	-	-	-		
		Dropped Out	-	102	-	-	-	-	-		
		RAINS H S		Completion I	97	100	97.0	-	100.0	96.7	91.7
				Completion II	99	100	99.0	-	100.0	98.9	95.8
				Graduated	92	100	92.0	-	100.0	91.2	83.3
				Continued HS	5	100	5.0	-	-	5.5	-
Received GED	-			100	-	-	-	-	-		
Dropped Out	-			100	-	-	-	-	-		
RALLS ISD		Completion I	46	47	97.9	-	100.0	93.3	96.7		
		Completion II	47	47	100.0	-	100.0	100.0	100.0		
		Graduated	43	47	91.5	-	93.1	93.3	90.0		
		Continued HS	-	47	-	-	-	-	-		
		Received GED	-	47	-	-	-	-	-		
		Dropped Out	-	47	-	-	-	-	-		
		RALLS H S		Completion I	42	42	100.0	-	100.0	100.0	100.0
				Completion II	42	42	100.0	-	100.0	100.0	100.0
				Graduated	39	42	92.9	-	92.0	100.0	92.0
				Continued HS	-	42	-	-	-	-	-
Received GED	-			42	-	-	-	-	-		
Dropped Out	-			42	-	-	-	-	-		
RANCH ACADEMY		Completion I	25	43	58.1	-	-	59.5	-		
		Completion II	40	43	93.0	-	-	97.3	-		
		Graduated	22	43	51.2	-	-	54.1	-		
		Continued HS	-	43	-	-	-	-	-		
		Received GED	15	43	34.9	-	-	37.8	-		
		Dropped Out	-	43	-	-	-	-	-		
		RANCH ACADEMY		Completion I	25	43	58.1	-	-	59.5	-
				Completion II	40	43	93.0	-	-	97.3	-
				Graduated	22	43	51.2	-	-	54.1	-
				Continued HS	-	43	-	-	-	-	-
Received GED	15			43	34.9	-	-	37.8	-		
Dropped Out	-			43	-	-	-	-	-		
RANDOLPH FIELD ISD		Completion I	66	68	97.1	100.0	100.0	95.2	100.0		
		Completion II	68	68	100.0	100.0	100.0	100.0	100.0		
		Graduated	66	68	97.1	100.0	100.0	95.2	100.0		
		Continued HS	-	68	-	-	-	-	-		
		Received GED	-	68	-	-	-	-	-		
		Dropped Out	-	68	-	-	-	-	-		
		RANDOLPH H S		Completion I	66	68	97.1	100.0	100.0	95.2	100.0
				Completion II	68	68	100.0	100.0	100.0	100.0	100.0
				Graduated	66	68	97.1	100.0	100.0	95.2	100.0
				Continued HS	-	68	-	-	-	-	-
Received GED	-			68	-	-	-	-	-		
Dropped Out	-			68	-	-	-	-	-		
RANGER ISD		Completion I	28	33	84.8	-	-	85.2	72.7		
		Completion II	31	33	93.9	-	-	96.3	81.8		
		Graduated	28	33	84.8	-	-	85.2	72.7		
		Continued HS	-	33	-	-	-	-	-		
		Received GED	-	33	-	-	-	-	-		
		Dropped Out	-	33	-	-	-	-	-		

Note. A dash (-) indicates data are not reported to protect student anonymity.
^aCompletion I consists of students who graduated or continued high school. Completion II consists of students who graduated, continued high school, or received GEDs.

Table 3
 Longitudinal Completion/Student Status Rates, Grades 9-12, by Student Group, Texas Public Schools, Class of 2003:
 District and Campus Listing

District	Campus	Final status ^a	Number	Number in class	Rate (%)				
					All students	Afr. Am.	Hispanic	White	Econ. dis.
RANGER ISD	RANGER H S	Completion I	28	33	84.8	-	-	85.2	72.7
		Completion II	31	33	93.9	-	-	96.3	81.8
		Graduated	28	33	84.8	-	-	85.2	72.7
		Continued HS	-	33	-	-	-	-	-
		Received GED	-	33	-	-	-	-	-
		Dropped Out	-	33	-	-	-	-	-
RANKIN ISD		Completion I	21	22	95.5	-	100.0	93.3	100.0
		Completion II	22	22	100.0	-	100.0	100.0	100.0
		Graduated	21	22	95.5	-	100.0	93.3	100.0
		Continued HS	-	22	-	-	-	-	-
		Received GED	-	22	-	-	-	-	-
		Dropped Out	-	22	-	-	-	-	-
	RANKIN H S	Completion I	21	22	95.5	-	100.0	93.3	100.0
		Completion II	22	22	100.0	-	100.0	100.0	100.0
		Graduated	21	22	95.5	-	100.0	93.3	100.0
		Continued HS	-	22	-	-	-	-	-
		Received GED	-	22	-	-	-	-	-
		Dropped Out	-	22	-	-	-	-	-
RAUL YZAGUIRRE SCHOOL		Completion I	23	26	88.5	-	88.0	-	87.0
		Completion II	23	26	88.5	-	88.0	-	87.0
		Graduated	21	26	80.8	-	80.0	-	78.3
		Continued HS	-	26	-	-	-	-	-
		Received GED	-	26	-	-	-	-	-
		Dropped Out	-	26	-	-	-	-	-
	RAUL YZAGUIRRE SCHOO	Completion I	23	26	88.5	-	88.0	-	87.0
		Completion II	23	26	88.5	-	88.0	-	87.0
		Graduated	21	26	80.8	-	80.0	-	78.3
		Continued HS	-	26	-	-	-	-	-
		Received GED	-	26	-	-	-	-	-
		Dropped Out	-	26	-	-	-	-	-
RAVEN SCHOOL		Completion I	-	98	-	-	-	-	-
		Completion II	98	98	100.0	100.0	100.0	100.0	100.0
		Graduated	-	98	-	-	-	-	-
		Continued HS	-	98	-	-	-	-	-
		Received GED	94	98	95.9	94.7	93.5	97.9	94.6
		Dropped Out	-	98	-	-	-	-	-
	RAVEN SCHOOL	Completion I	-	96	-	-	-	-	-
		Completion II	96	96	100.0	100.0	100.0	100.0	100.0
		Graduated	-	96	-	-	-	-	-
		Continued HS	-	96	-	-	-	-	-
		Received GED	92	96	95.8	94.7	93.1	97.9	94.5
		Dropped Out	-	96	-	-	-	-	-
RAYMONDVILLE ISD		Completion I	143	179	79.9	-	79.4	-	79.3
		Completion II	149	179	83.2	-	82.9	-	82.7
		Graduated	132	179	73.7	-	73.7	-	73.3
		Continued HS	11	179	6.1	-	5.7	-	6.0
		Received GED	6	179	3.4	-	3.4	-	3.3
		Dropped Out	30	179	16.8	-	17.1	-	17.3
	RAYMONDVILLE H S	Completion I	143	179	79.9	-	79.4	-	79.3
		Completion II	149	179	83.2	-	82.9	-	82.7
		Graduated	132	179	73.7	-	73.7	-	73.3
		Continued HS	11	179	6.1	-	5.7	-	6.0
		Received GED	6	179	3.4	-	3.4	-	3.3
		Dropped Out	30	179	16.8	-	17.1	-	17.3
REAGAN COUNTY ISD		Completion I	74	74	100.0	-	100.0	100.0	100.0
		Completion II	74	74	100.0	-	100.0	100.0	100.0
		Graduated	74	74	100.0	-	100.0	100.0	100.0
		Continued HS	-	74	-	-	-	-	-
		Received GED	-	74	-	-	-	-	-
		Dropped Out	-	74	-	-	-	-	-
	REAGAN COUNTY H S	Completion I	74	74	100.0	-	100.0	100.0	100.0
		Completion II	74	74	100.0	-	100.0	100.0	100.0
		Graduated	74	74	100.0	-	100.0	100.0	100.0
		Continued HS	-	74	-	-	-	-	-
		Received GED	-	74	-	-	-	-	-
		Dropped Out	-	74	-	-	-	-	-

Note. A dash (-) indicates data are not reported to protect student anonymity.

^aCompletion I consists of students who graduated or continued high school. Completion II consists of students who graduated, continued high school, or received GEDs.

Table 3
 Longitudinal Completion/Student Status Rates, Grades 9-12, by Student Group, Texas Public Schools, Class of 2003:
 District and Campus Listing

District	Campus	Final status ^a	Number	Number	Rate (%)				Econ. dis.
				in class	All students	Afr. Am.	His-panic	White	
RED OAK ISD		Completion I	319	335	95.2	100.0	98.0	94.5	88.9
		Completion II	329	335	98.2	100.0	98.0	98.0	92.6
		Graduated	305	335	91.0	89.7	84.0	92.9	74.1
		Continued HS	14	335	4.2	-	14.0	-	-
		Received GED	10	335	3.0	-	-	3.5	-
		Dropped Out	6	335	1.8	-	-	2.0	-
	RED OAK H S	Completion I	319	335	95.2	100.0	98.0	94.5	88.9
		Completion II	329	335	98.2	100.0	98.0	98.0	92.6
		Graduated	305	335	91.0	89.7	84.0	92.9	74.1
		Continued HS	14	335	4.2	-	14.0	-	-
		Received GED	10	335	3.0	-	-	3.5	-
		Dropped Out	6	335	1.8	-	-	2.0	-
REDWATER ISD		Completion I	62	63	98.4	-	-	98.2	100.0
		Completion II	62	63	98.4	-	-	98.2	100.0
		Graduated	62	63	98.4	-	-	98.2	100.0
		Continued HS	-	63	-	-	-	-	-
		Received GED	-	63	-	-	-	-	-
		Dropped Out	-	63	-	-	-	-	-
	REDWATER H S	Completion I	62	63	98.4	-	-	98.2	100.0
		Completion II	62	63	98.4	-	-	98.2	100.0
		Graduated	62	63	98.4	-	-	98.2	100.0
		Continued HS	-	63	-	-	-	-	-
		Received GED	-	63	-	-	-	-	-
		Dropped Out	-	63	-	-	-	-	-
REFUGIO ISD		Completion I	52	54	96.3	75.0	100.0	100.0	90.5
		Completion II	53	54	98.1	87.5	100.0	100.0	95.2
		Graduated	51	54	94.4	75.0	95.7	100.0	85.7
		Continued HS	-	54	-	-	-	-	-
		Received GED	-	54	-	-	-	-	-
		Dropped Out	-	54	-	-	-	-	-
	REFUGIO HIGH SCHOOL	Completion I	52	54	96.3	75.0	100.0	100.0	90.5
		Completion II	53	54	98.1	87.5	100.0	100.0	95.2
		Graduated	51	54	94.4	75.0	95.7	100.0	85.7
		Continued HS	-	54	-	-	-	-	-
		Received GED	-	54	-	-	-	-	-
		Dropped Out	-	54	-	-	-	-	-
RICE CONS ISD		Completion I	81	93	87.1	84.0	87.2	89.7	87.5
		Completion II	89	93	95.7	96.0	94.9	96.6	97.9
		Graduated	74	93	79.6	76.0	76.9	86.2	79.2
		Continued HS	7	93	7.5	-	-	-	-
		Received GED	8	93	8.6	-	-	-	10.4
		Dropped Out	-	93	-	-	-	-	-
	COLORADO COUNTY JUVE	Completion I	-	6	-	-	-	-	-
		Completion II	5	6	83.3	-	-	-	-
		Graduated	-	6	-	-	-	-	-
		Continued HS	-	6	-	-	-	-	-
		Received GED	-	6	-	-	-	-	-
		Dropped Out	-	6	-	-	-	-	-
	RICE H S	Completion I	80	87	92.0	90.9	91.9	92.9	93.2
		Completion II	84	87	96.6	100.0	94.6	96.4	97.7
		Graduated	74	87	85.1	86.4	81.1	89.3	86.4
		Continued HS	6	87	6.9	-	-	-	-
		Received GED	-	87	-	-	-	-	-
		Dropped Out	-	87	-	-	-	-	-
RICE ISD		Completion I	35	37	94.6	-	100.0	92.3	90.9
		Completion II	36	37	97.3	-	100.0	96.2	90.9
		Graduated	35	37	94.6	-	100.0	92.3	90.9
		Continued HS	-	37	-	-	-	-	-
		Received GED	-	37	-	-	-	-	-
		Dropped Out	-	37	-	-	-	-	-
	RICE H S	Completion I	35	37	94.6	-	100.0	92.3	90.9
		Completion II	36	37	97.3	-	100.0	96.2	90.9
		Graduated	35	37	94.6	-	100.0	92.3	90.9
		Continued HS	-	37	-	-	-	-	-
		Received GED	-	37	-	-	-	-	-
		Dropped Out	-	37	-	-	-	-	-

Note. A dash (-) indicates data are not reported to protect student anonymity.
^aCompletion I consists of students who graduated or continued high school. Completion II consists of students who graduated, continued high school, or received GEDs.

Table 3
 Longitudinal Completion/Student Status Rates, Grades 9-12, by Student Group, Texas Public Schools, Class of 2003:
 District and Campus Listing

District	Campus	Final status ^a	Number	Number in class	Rate (%)				
					All students	Afr. Am.	Hispanic	White	Econ. dis.
RICHARDS ISD		Completion I	13	13	100.0	-	-	100.0	-
		Completion II	13	13	100.0	-	-	100.0	-
		Graduated	13	13	100.0	-	-	100.0	-
		Continued HS	-	13	-	-	-	-	-
		Received GED	-	13	-	-	-	-	-
	Dropped Out	-	13	-	-	-	-	-	
	RICHARDS H S	Completion I	13	13	100.0	-	-	100.0	-
		Completion II	13	13	100.0	-	-	100.0	-
		Graduated	13	13	100.0	-	-	100.0	-
		Continued HS	-	13	-	-	-	-	-
Received GED		-	13	-	-	-	-	-	
Dropped Out	-	13	-	-	-	-	-		
RICHARDSON ISD		Completion I	2,057	2,129	96.6	95.4	92.6	97.6	94.9
		Completion II	2,089	2,129	98.1	96.3	94.5	99.5	96.6
		Graduated	1,953	2,129	91.7	87.7	74.6	96.0	86.7
		Continued HS	104	2,129	4.9	7.7	18.0	1.6	8.2
		Received GED	32	2,129	1.5	-	2.0	1.8	1.7
		Dropped Out	40	2,129	1.9	3.7	5.5	0.5	3.4
	BERKNER H S	Completion I	662	686	96.5	94.4	90.9	97.4	98.1
		Completion II	673	686	98.1	94.4	92.7	99.8	98.1
		Graduated	634	686	92.4	88.9	81.8	95.2	94.3
		Continued HS	28	686	4.1	-	9.1	2.1	-
		Received GED	11	686	1.6	-	-	2.4	-
		Dropped Out	13	686	1.9	-	-	-	-
	CHRISTA MCAULIFFE LE	Completion I	-	1	-	-	-	-	-
		Completion II	-	1	-	-	-	-	-
		Graduated	-	1	-	-	-	-	-
		Continued HS	-	1	-	-	-	-	-
		Received GED	-	1	-	-	-	-	-
		Dropped Out	-	1	-	-	-	-	-
	LAKE HIGHLANDS H S	Completion I	563	580	97.1	96.9	91.2	98.2	94.2
		Completion II	571	580	98.4	98.1	94.7	99.4	97.1
		Graduated	533	580	91.9	87.7	71.9	97.0	82.5
		Continued HS	30	580	5.2	9.3	19.3	-	11.7
		Received GED	8	580	1.4	-	-	-	-
		Dropped Out	9	580	1.6	-	-	-	-
	PEARCE H S	Completion I	430	442	97.3	100.0	91.5	97.9	86.1
Completion II		436	442	98.6	100.0	93.2	99.4	88.9	
Graduated		418	442	94.6	100.0	79.7	96.4	80.6	
Continued HS		12	442	2.7	-	11.9	1.5	-	
Received GED		6	442	1.4	-	-	1.5	-	
Dropped Out		6	442	1.4	-	-	-	-	
RICHARDSON H S	Completion I	401	407	98.5	98.7	100.0	97.7	100.0	
	Completion II	404	407	99.3	98.7	100.0	99.1	100.0	
	Graduated	368	407	90.4	90.7	71.6	96.8	89.4	
	Continued HS	33	407	8.1	8.0	28.4	-	10.6	
	Received GED	-	407	-	-	-	-	-	
	Dropped Out	-	407	-	-	-	-	-	
RICHLAND SPRINGS ISD		Completion I	10	11	90.9	-	-	90.0	-
		Completion II	10	11	90.9	-	-	90.0	-
		Graduated	10	11	90.9	-	-	90.0	-
		Continued HS	-	11	-	-	-	-	-
		Received GED	-	11	-	-	-	-	-
	Dropped Out	-	11	-	-	-	-	-	
	RICHLAND SPRINGS SCH	Completion I	10	11	90.9	-	-	90.0	-
		Completion II	10	11	90.9	-	-	90.0	-
		Graduated	10	11	90.9	-	-	90.0	-
		Continued HS	-	11	-	-	-	-	-
Received GED		-	11	-	-	-	-	-	
Dropped Out	-	11	-	-	-	-	-		
RIESEL ISD		Completion I	34	35	97.1	-	-	96.6	90.0
		Completion II	35	35	100.0	-	-	100.0	100.0
		Graduated	34	35	97.1	-	-	96.6	90.0
		Continued HS	-	35	-	-	-	-	-
		Received GED	-	35	-	-	-	-	-
		Dropped Out	-	35	-	-	-	-	-

Note. A dash (-) indicates data are not reported to protect student anonymity.

^aCompletion I consists of students who graduated or continued high school. Completion II consists of students who graduated, continued high school, or received GEDs.

Table 3
 Longitudinal Completion/Student Status Rates, Grades 9-12, by Student Group, Texas Public Schools, Class of 2003:
 District and Campus Listing

District	Campus	Final status ^a	Number	Number in class	Rate (%)					
					All students	Afr. Am.	Hispanic	White	Econ. dis.	
RIESEL ISD	RIESEL SCHOOL	Completion I	34	35	97.1	-	-	96.6	90.0	
		Completion II	35	35	100.0	-	-	100.0	100.0	
		Graduated	34	35	97.1	-	-	96.6	90.0	
		Continued HS	-	35	-	-	-	-	-	
		Received GED	-	35	-	-	-	-	-	
		Dropped Out	-	35	-	-	-	-	-	
RIO GRANDE CITY CISD		Completion I	423	494	85.6	-	85.7	-	87.1	
		Completion II	427	494	86.4	-	86.5	-	88.0	
		Graduated	369	494	74.7	-	74.7	-	77.6	
		Continued HS	54	494	10.9	-	11.0	-	9.5	
		Received GED	-	494	-	-	-	-	-	
		Dropped Out	67	494	13.6	-	13.5	-	12.0	
	RIO GRANDE CITY H S		Completion I	423	494	85.6	-	85.7	-	87.1
			Completion II	427	494	86.4	-	86.5	-	88.0
			Graduated	369	494	74.7	-	74.7	-	77.6
			Continued HS	54	494	10.9	-	11.0	-	9.5
			Received GED	-	494	-	-	-	-	-
			Dropped Out	67	494	13.6	-	13.5	-	12.0
RIO HONDO ISD		Completion I	127	129	98.4	-	98.3	100.0	98.1	
		Completion II	128	129	99.2	-	99.2	100.0	99.1	
		Graduated	118	129	91.5	-	90.8	100.0	91.5	
		Continued HS	9	129	7.0	-	7.6	-	6.6	
		Received GED	-	129	-	-	-	-	-	
		Dropped Out	-	129	-	-	-	-	-	
	RIO HONDO H S		Completion I	127	129	98.4	-	98.3	100.0	98.1
			Completion II	128	129	99.2	-	99.2	100.0	99.1
			Graduated	118	129	91.5	-	90.8	100.0	91.5
			Continued HS	9	129	7.0	-	7.6	-	6.6
			Received GED	-	129	-	-	-	-	-
			Dropped Out	-	129	-	-	-	-	-
RIO VISTA ISD		Completion I	65	66	98.5	-	100.0	98.3	92.9	
		Completion II	65	66	98.5	-	100.0	98.3	92.9	
		Graduated	62	66	93.9	-	87.5	94.8	78.6	
		Continued HS	-	66	-	-	-	-	-	
		Received GED	-	66	-	-	-	-	-	
		Dropped Out	-	66	-	-	-	-	-	
	RIO VISTA H S		Completion I	65	66	98.5	-	100.0	98.3	92.9
			Completion II	65	66	98.5	-	100.0	98.3	92.9
			Graduated	62	66	93.9	-	87.5	94.8	78.6
			Continued HS	-	66	-	-	-	-	-
			Received GED	-	66	-	-	-	-	-
			Dropped Out	-	66	-	-	-	-	-
RISING STAR ISD		Completion I	20	20	100.0	-	-	100.0	100.0	
		Completion II	20	20	100.0	-	-	100.0	100.0	
		Graduated	20	20	100.0	-	-	100.0	100.0	
		Continued HS	-	20	-	-	-	-	-	
		Received GED	-	20	-	-	-	-	-	
		Dropped Out	-	20	-	-	-	-	-	
	RISING STAR H S		Completion I	20	20	100.0	-	-	100.0	100.0
			Completion II	20	20	100.0	-	-	100.0	100.0
			Graduated	20	20	100.0	-	-	100.0	100.0
			Continued HS	-	20	-	-	-	-	-
			Received GED	-	20	-	-	-	-	-
			Dropped Out	-	20	-	-	-	-	-
RIVER ROAD ISD		Completion I	107	112	95.5	-	100.0	94.7	93.3	
		Completion II	109	112	97.3	-	100.0	96.8	93.3	
		Graduated	107	112	95.5	-	100.0	94.7	93.3	
		Continued HS	-	112	-	-	-	-	-	
		Received GED	-	112	-	-	-	-	-	
		Dropped Out	-	112	-	-	-	-	-	
	RIVER ROAD HIGH SCHO		Completion I	107	112	95.5	-	100.0	94.7	93.3
			Completion II	109	112	97.3	-	100.0	96.8	93.3
			Graduated	107	112	95.5	-	100.0	94.7	93.3
			Continued HS	-	112	-	-	-	-	-
			Received GED	-	112	-	-	-	-	-
			Dropped Out	-	112	-	-	-	-	-

Note. A dash (-) indicates data are not reported to protect student anonymity.
^aCompletion I consists of students who graduated or continued high school. Completion II consists of students who graduated, continued high school, or received GEDs.

Table 3
 Longitudinal Completion/Student Status Rates, Grades 9-12, by Student Group, Texas Public Schools, Class of 2003:
 District and Campus Listing

District	Campus	Final status ^a	Number	Number in class	Rate (%)					
					All students	Afr. Am.	Hispanic	White	Econ. dis.	
RIVERCREST ISD		Completion I	53	55	96.4	-	-	98.0	90.9	
		Completion II	55	55	100.0	-	-	100.0	100.0	
		Graduated	52	55	94.5	-	-	96.0	90.9	
		Continued HS	-	55	-	-	-	-	-	
		Received GED	-	55	-	-	-	-	-	
		Dropped Out	-	55	-	-	-	-	-	
		RIVERCREST H S	Completion I	53	55	96.4	-	-	98.0	90.9
			Completion II	55	55	100.0	-	-	100.0	100.0
			Graduated	52	55	94.5	-	-	96.0	90.9
			Continued HS	-	55	-	-	-	-	-
Received GED	-		55	-	-	-	-	-		
Dropped Out	-		55	-	-	-	-	-		
RIVIERA ISD		Completion I	48	54	88.9	-	83.3	95.8	77.3	
		Completion II	50	54	92.6	-	90.0	95.8	86.4	
		Graduated	47	54	87.0	-	83.3	91.7	72.7	
		Continued HS	-	54	-	-	-	-	-	
		Received GED	-	54	-	-	-	-	-	
		Dropped Out	-	54	-	-	-	-	-	
		KAUFER H S	Completion I	48	54	88.9	-	83.3	95.8	77.3
			Completion II	50	54	92.6	-	90.0	95.8	86.4
			Graduated	47	54	87.0	-	83.3	91.7	72.7
			Continued HS	-	54	-	-	-	-	-
Received GED	-		54	-	-	-	-	-		
Dropped Out	-		54	-	-	-	-	-		
ROBERT LEE ISD		Completion I	27	27	100.0	-	-	100.0	100.0	
		Completion II	27	27	100.0	-	-	100.0	100.0	
		Graduated	27	27	100.0	-	-	100.0	100.0	
		Continued HS	-	27	-	-	-	-	-	
		Received GED	-	27	-	-	-	-	-	
		Dropped Out	-	27	-	-	-	-	-	
		ROBERT LEE H S	Completion I	25	25	100.0	-	-	100.0	-
			Completion II	25	25	100.0	-	-	100.0	-
			Graduated	25	25	100.0	-	-	100.0	-
			Continued HS	-	25	-	-	-	-	-
Received GED	-		25	-	-	-	-	-		
Dropped Out	-		25	-	-	-	-	-		
ROBINSON ISD		Completion I	174	175	99.4	100.0	100.0	99.3	100.0	
		Completion II	175	175	100.0	100.0	100.0	100.0	100.0	
		Graduated	172	175	98.3	100.0	100.0	97.9	94.1	
		Continued HS	-	175	-	-	-	-	-	
		Received GED	-	175	-	-	-	-	-	
		Dropped Out	-	175	-	-	-	-	-	
	CHALLENGE ACADEMY	Completion I	-	1	-	-	-	-	-	
		Completion II	-	1	-	-	-	-	-	
		Graduated	-	1	-	-	-	-	-	
		Continued HS	-	1	-	-	-	-	-	
		Received GED	-	1	-	-	-	-	-	
		Dropped Out	-	1	-	-	-	-	-	
	ROBINSON H S	Completion I	172	173	99.4	100.0	100.0	99.3	100.0	
		Completion II	173	173	100.0	100.0	100.0	100.0	100.0	
		Graduated	171	173	98.8	100.0	100.0	98.6	94.1	
		Continued HS	-	173	-	-	-	-	-	
Received GED		-	173	-	-	-	-	-		
Dropped Out		-	173	-	-	-	-	-		
ROBSTOWN ISD		Completion I	212	226	93.8	-	93.7	-	94.0	
		Completion II	218	226	96.5	-	96.4	-	95.6	
		Graduated	179	226	79.2	-	78.9	-	78.6	
		Continued HS	33	226	14.6	-	14.8	-	15.4	
		Received GED	6	226	2.7	-	2.7	-	-	
		Dropped Out	8	226	3.5	-	3.6	-	4.4	
		ACADEMY FOR EXCELLEN	Completion I	-	4	-	-	-	-	-
			Completion II	-	4	-	-	-	-	-
			Graduated	-	4	-	-	-	-	-
			Continued HS	-	4	-	-	-	-	-
Received GED	-		4	-	-	-	-	-		
Dropped Out	-		4	-	-	-	-	-		

Note. A dash (-) indicates data are not reported to protect student anonymity.

^aCompletion I consists of students who graduated or continued high school. Completion II consists of students who graduated, continued high school, or received GEDs.

Table 3
 Longitudinal Completion/Student Status Rates, Grades 9-12, by Student Group, Texas Public Schools, Class of 2003:
 District and Campus Listing

District	Campus	Final status ^a	Number	Number in class	Rate (%)				
					All students	Afr. Am.	Hispanic	White	Econ. dis.
ROBSTOWN ISD	ALTER LRN CTR	Completion I	26	29	89.7	-	89.7	-	88.0
		Completion II	28	29	96.6	-	96.6	-	96.0
		Graduated	6	29	20.7	-	20.7	-	-
		Continued HS	20	29	69.0	-	69.0	-	72.0
		Received GED	-	29	-	-	-	-	-
		Dropped Out	-	29	-	-	-	-	-
	ROBSTOWN H S	Completion I	180	191	94.2	-	94.1	-	94.8
		Completion II	184	191	96.3	-	96.3	-	95.4
		Graduated	173	191	90.6	-	90.4	-	90.8
		Continued HS	7	191	3.7	-	3.7	-	3.9
		Received GED	-	191	-	-	-	-	-
		Dropped Out	7	191	3.7	-	3.7	-	4.6
ROBY CONS ISD		Completion I	16	16	100.0	-	-	100.0	100.0
		Completion II	16	16	100.0	-	-	100.0	100.0
		Graduated	16	16	100.0	-	-	100.0	100.0
		Continued HS	-	16	-	-	-	-	-
		Received GED	-	16	-	-	-	-	-
		Dropped Out	-	16	-	-	-	-	-
	ROBY H S	Completion I	16	16	100.0	-	-	100.0	100.0
		Completion II	16	16	100.0	-	-	100.0	100.0
		Graduated	16	16	100.0	-	-	100.0	100.0
		Continued HS	-	16	-	-	-	-	-
		Received GED	-	16	-	-	-	-	-
		Dropped Out	-	16	-	-	-	-	-
ROCHELLE ISD		Completion I	16	16	100.0	-	-	100.0	100.0
		Completion II	16	16	100.0	-	-	100.0	100.0
		Graduated	16	16	100.0	-	-	100.0	100.0
		Continued HS	-	16	-	-	-	-	-
		Received GED	-	16	-	-	-	-	-
		Dropped Out	-	16	-	-	-	-	-
	ROCHELLE SCHOOL	Completion I	16	16	100.0	-	-	100.0	100.0
		Completion II	16	16	100.0	-	-	100.0	100.0
		Graduated	16	16	100.0	-	-	100.0	100.0
		Continued HS	-	16	-	-	-	-	-
		Received GED	-	16	-	-	-	-	-
		Dropped Out	-	16	-	-	-	-	-
ROCHESTER COUNTY LINE		Completion I	15	15	100.0	-	100.0	100.0	100.0
		Completion II	15	15	100.0	-	100.0	100.0	100.0
		Graduated	15	15	100.0	-	100.0	100.0	100.0
		Continued HS	-	15	-	-	-	-	-
		Received GED	-	15	-	-	-	-	-
		Dropped Out	-	15	-	-	-	-	-
	ROCHESTER SCHOOL	Completion I	15	15	100.0	-	100.0	100.0	100.0
		Completion II	15	15	100.0	-	100.0	100.0	100.0
		Graduated	15	15	100.0	-	100.0	100.0	100.0
		Continued HS	-	15	-	-	-	-	-
		Received GED	-	15	-	-	-	-	-
		Dropped Out	-	15	-	-	-	-	-
ROCKDALE ISD		Completion I	142	153	92.8	87.5	88.1	95.8	87.2
		Completion II	147	153	96.1	93.8	90.5	98.9	91.5
		Graduated	131	153	85.6	75.0	69.0	94.7	74.5
		Continued HS	11	153	7.2	-	19.0	-	12.8
		Received GED	5	153	3.3	-	-	-	-
		Dropped Out	6	153	3.9	-	-	-	-
	ROCKDALE H S	Completion I	142	153	92.8	87.5	88.1	95.8	87.2
		Completion II	147	153	96.1	93.8	90.5	98.9	91.5
		Graduated	131	153	85.6	75.0	69.0	94.7	74.5
		Continued HS	11	153	7.2	-	19.0	-	12.8
		Received GED	5	153	3.3	-	-	-	-
		Dropped Out	6	153	3.9	-	-	-	-
ROCKSPRINGS ISD		Completion I	23	25	92.0	-	90.5	-	90.0
		Completion II	23	25	92.0	-	90.5	-	90.0
		Graduated	23	25	92.0	-	90.5	-	90.0
		Continued HS	-	25	-	-	-	-	-
		Received GED	-	25	-	-	-	-	-
		Dropped Out	-	25	-	-	-	-	-

Note. A dash (-) indicates data are not reported to protect student anonymity.
^aCompletion I consists of students who graduated or continued high school. Completion II consists of students who graduated, continued high school, or received GEDs.

Table 3
 Longitudinal Completion/Student Status Rates, Grades 9-12, by Student Group, Texas Public Schools, Class of 2003:
 District and Campus Listing

District	Campus	Final status ^a	Number	Number in class	Rate (%)				
					All students	Afr. Am.	Hispanic	White	Econ. dis.
ROCKSPRINGS ISD	ROCKSPRINGS H S	Completion I	23	25	92.0	-	90.5	-	90.0
		Completion II	23	25	92.0	-	90.5	-	90.0
		Graduated	23	25	92.0	-	90.5	-	90.0
		Continued HS	-	25	-	-	-	-	-
		Received GED	-	25	-	-	-	-	-
		Dropped Out	-	25	-	-	-	-	
ROCKWALL ISD		Completion I	567	592	95.8	100.0	85.4	96.4	84.2
		Completion II	580	592	98.0	100.0	91.7	98.4	92.1
		Graduated	539	592	91.0	95.8	62.5	93.3	60.5
		Continued HS	28	592	4.7	-	22.9	3.2	23.7
		Received GED	13	592	2.2	-	-	2.0	-
			Dropped Out	12	592	2.0	-	-	1.6
	ROCKWALL ALTERNATIVE	Completion I	27	34	79.4	-	100.0	73.1	-
		Completion II	29	34	85.3	-	100.0	80.8	83.3
		Graduated	10	34	29.4	-	-	30.8	-
		Continued HS	17	34	50.0	-	71.4	42.3	-
		Received GED	-	34	-	-	-	-	-
			Dropped Out	5	34	14.7	-	-	19.2
	ROCKWALL H S	Completion I	540	556	97.1	100.0	85.0	97.9	90.3
		Completion II	551	556	99.1	100.0	92.5	99.6	96.8
		Graduated	529	556	95.1	100.0	70.0	96.9	74.2
Continued HS		11	556	2.0	-	15.0	1.0	16.1	
Received GED		11	556	2.0	-	-	1.7	-	
		Dropped Out	5	556	0.9	-	-	-	
ROGERS ISD		Completion I	71	74	95.9	-	93.3	96.5	93.8
		Completion II	74	74	100.0	-	100.0	100.0	100.0
		Graduated	71	74	95.9	-	93.3	96.5	93.8
		Continued HS	-	74	-	-	-	-	-
		Received GED	-	74	-	-	-	-	-
			Dropped Out	-	74	-	-	-	-
	ROGERS H S	Completion I	71	74	95.9	-	93.3	96.5	93.8
		Completion II	74	74	100.0	-	100.0	100.0	100.0
		Graduated	71	74	95.9	-	93.3	96.5	93.8
		Continued HS	-	74	-	-	-	-	-
Received GED		-	74	-	-	-	-	-	
		Dropped Out	-	74	-	-	-	-	
ROMA ISD		Completion I	304	370	82.2	-	82.1	-	82.5
		Completion II	309	370	83.5	-	83.5	-	84.0
		Graduated	270	370	73.0	-	72.9	-	73.8
		Continued HS	34	370	9.2	-	9.2	-	8.7
		Received GED	5	370	1.4	-	1.4	-	1.5
			Dropped Out	61	370	16.5	-	16.5	16.0
	ROMA H S	Completion I	297	361	82.3	-	82.2	-	82.4
		Completion II	302	361	83.7	-	83.6	-	83.9
		Graduated	269	361	74.5	-	74.4	-	75.2
		Continued HS	28	361	7.8	-	7.8	-	7.2
Received GED		5	361	1.4	-	1.4	-	1.5	
		Dropped Out	59	361	16.3	-	16.4	16.1	
ROOSEVELT ISD		Completion I	66	66	100.0	-	100.0	100.0	100.0
		Completion II	66	66	100.0	-	100.0	100.0	100.0
		Graduated	66	66	100.0	-	100.0	100.0	100.0
		Continued HS	-	66	-	-	-	-	-
		Received GED	-	66	-	-	-	-	-
			Dropped Out	-	66	-	-	-	-
	ROOSEVELT H S	Completion I	66	66	100.0	-	100.0	100.0	100.0
		Completion II	66	66	100.0	-	100.0	100.0	100.0
		Graduated	66	66	100.0	-	100.0	100.0	100.0
		Continued HS	-	66	-	-	-	-	-
Received GED		-	66	-	-	-	-	-	
		Dropped Out	-	66	-	-	-	-	
ROPES ISD	Completion I	27	27	100.0	-	100.0	100.0	100.0	
	Completion II	27	27	100.0	-	100.0	100.0	100.0	
	Graduated	27	27	100.0	-	100.0	100.0	100.0	
	Continued HS	-	27	-	-	-	-	-	
	Received GED	-	27	-	-	-	-	-	
		Dropped Out	-	27	-	-	-	-	

Note. A dash (-) indicates data are not reported to protect student anonymity.

^aCompletion I consists of students who graduated or continued high school. Completion II consists of students who graduated, continued high school, or received GEDs.

Table 3
 Longitudinal Completion/Student Status Rates, Grades 9-12, by Student Group, Texas Public Schools, Class of 2003:
 District and Campus Listing

District	Campus	Final status ^a	Number	Number in class	Rate (%)				
					All students	Afr. Am.	Hispanic	White	Econ. dis.
ROPES ISD	ROPES SCHOOL	Completion I	24	24	100.0	-	100.0	100.0	100.0
		Completion II	24	24	100.0	-	100.0	100.0	100.0
		Graduated	24	24	100.0	-	100.0	100.0	100.0
		Continued HS	-	24	-	-	-	-	-
		Received GED	-	24	-	-	-	-	-
		Dropped Out	-	24	-	-	-	-	-
ROSCOE ISD		Completion I	38	40	95.0	-	88.9	100.0	87.5
		Completion II	39	40	97.5	-	94.4	100.0	93.8
		Graduated	37	40	92.5	-	88.9	95.2	81.3
		Continued HS	-	40	-	-	-	-	-
		Received GED	-	40	-	-	-	-	-
		Dropped Out	-	40	-	-	-	-	-
	ROSCOE H S	Completion I	37	39	94.9	-	88.2	100.0	86.7
		Completion II	38	39	97.4	-	94.1	100.0	93.3
		Graduated	36	39	92.3	-	88.2	95.2	80.0
		Continued HS	-	39	-	-	-	-	-
		Received GED	-	39	-	-	-	-	-
		Dropped Out	-	39	-	-	-	-	-
ROSEBUD-LOTT ISD		Completion I	78	81	96.3	90.0	85.7	100.0	86.4
		Completion II	79	81	97.5	100.0	85.7	100.0	90.9
		Graduated	77	81	95.1	90.0	85.7	98.2	81.8
		Continued HS	-	81	-	-	-	-	-
		Received GED	-	81	-	-	-	-	-
		Dropped Out	-	81	-	-	-	-	-
	ROSEBUD-LOTT H S	Completion I	75	78	96.2	88.9	85.7	100.0	85.0
		Completion II	76	78	97.4	100.0	85.7	100.0	90.0
		Graduated	74	78	94.9	88.9	85.7	98.1	80.0
		Continued HS	-	78	-	-	-	-	-
		Received GED	-	78	-	-	-	-	-
		Dropped Out	-	78	-	-	-	-	-
ROTAN ISD		Completion I	35	35	100.0	-	100.0	100.0	100.0
		Completion II	35	35	100.0	-	100.0	100.0	100.0
		Graduated	34	35	97.1	-	94.4	100.0	92.9
		Continued HS	-	35	-	-	-	-	-
		Received GED	-	35	-	-	-	-	-
		Dropped Out	-	35	-	-	-	-	-
	ROTAN H S	Completion I	34	34	100.0	-	100.0	100.0	100.0
		Completion II	34	34	100.0	-	100.0	100.0	100.0
		Graduated	33	34	97.1	-	94.1	100.0	92.9
		Continued HS	-	34	-	-	-	-	-
		Received GED	-	34	-	-	-	-	-
		Dropped Out	-	34	-	-	-	-	-
ROUND ROCK ISD		Completion I	2,152	2,241	96.0	95.3	94.2	96.2	89.8
		Completion II	2,201	2,241	98.2	96.9	96.6	98.6	93.7
		Graduated	2,032	2,241	90.7	88.0	81.3	92.4	77.7
		Continued HS	120	2,241	5.4	7.3	12.9	3.8	12.1
		Received GED	49	2,241	2.2	-	2.5	2.4	3.9
		Dropped Out	40	2,241	1.8	3.1	3.4	1.4	6.3
	MCNEIL H S	Completion I	560	581	96.4	97.9	94.2	96.1	92.3
		Completion II	573	581	98.6	100.0	98.1	98.4	96.2
		Graduated	545	581	93.8	93.8	92.3	93.6	88.5
		Continued HS	15	581	2.6	-	-	2.5	-
		Received GED	13	581	2.2	-	-	2.3	-
		Dropped Out	8	581	1.4	-	-	1.6	-
	ROUND ROCK H S	Completion I	441	456	96.7	100.0	91.8	97.4	94.9
		Completion II	448	456	98.2	100.0	96.7	98.5	94.9
		Graduated	424	456	93.0	96.7	83.6	94.8	89.7
		Continued HS	17	456	3.7	-	8.2	2.6	-
		Received GED	7	456	1.5	-	-	-	-
		Dropped Out	8	456	1.8	-	-	1.5	-
	ROUND ROCK OPPORT CT	Completion I	-	2	-	-	-	-	-
		Completion II	-	2	-	-	-	-	-
		Graduated	-	2	-	-	-	-	-
		Continued HS	-	2	-	-	-	-	-
		Received GED	-	2	-	-	-	-	-
		Dropped Out	-	2	-	-	-	-	-

Note. A dash (-) indicates data are not reported to protect student anonymity.
^aCompletion I consists of students who graduated or continued high school. Completion II consists of students who graduated, continued high school, or received GEDs.

Table 3
 Longitudinal Completion/Student Status Rates, Grades 9-12, by Student Group, Texas Public Schools, Class of 2003:
 District and Campus Listing

District	Campus	Final status ^a	Number	Number in class	Rate (%)				
					All students	Afr. Am.	Hispanic	White	Econ. dis.
ROUND ROCK ISD	STONY POINT HIGH SCH	Completion I	505	544	92.8	90.9	92.0	93.4	87.3
		Completion II	525	544	96.5	93.2	94.2	98.4	91.8
		Graduated	475	544	87.3	81.8	81.9	90.8	75.5
		Continued HS	30	544	5.5	9.1	10.1	2.6	11.8
		Received GED	20	544	3.7	-	-	4.9	4.5
		Dropped Out	19	544	3.5	6.8	5.8	1.6	8.2
	WESTWOOD H S	Completion I	573	584	98.1	100.0	100.0	97.5	90.0
		Completion II	581	584	99.5	100.0	100.0	99.3	100.0
		Graduated	560	584	95.9	90.9	90.0	96.2	75.0
		Continued HS	13	584	2.2	-	10.0	1.4	-
		Received GED	8	584	1.4	-	-	1.8	-
		Dropped Out	-	584	-	-	-	-	-
ROUND TOP-CARMINE ISD		Completion I	18	20	90.0	-	-	88.2	87.5
		Completion II	20	20	100.0	-	-	100.0	100.0
		Graduated	18	20	90.0	-	-	88.2	87.5
		Continued HS	-	20	-	-	-	-	-
		Received GED	-	20	-	-	-	-	-
		Dropped Out	-	20	-	-	-	-	-
	ROUND TOP-CARMINE H	Completion I	18	20	90.0	-	-	88.2	87.5
		Completion II	20	20	100.0	-	-	100.0	100.0
		Graduated	18	20	90.0	-	-	88.2	87.5
		Continued HS	-	20	-	-	-	-	-
		Received GED	-	20	-	-	-	-	-
		Dropped Out	-	20	-	-	-	-	-
ROXTON ISD		Completion I	19	19	100.0	100.0	-	100.0	100.0
		Completion II	19	19	100.0	100.0	-	100.0	100.0
		Graduated	19	19	100.0	100.0	-	100.0	100.0
		Continued HS	-	19	-	-	-	-	-
		Received GED	-	19	-	-	-	-	-
		Dropped Out	-	19	-	-	-	-	-
	ROXTON H S	Completion I	19	19	100.0	100.0	-	100.0	100.0
		Completion II	19	19	100.0	100.0	-	100.0	100.0
		Graduated	19	19	100.0	100.0	-	100.0	100.0
		Continued HS	-	19	-	-	-	-	-
		Received GED	-	19	-	-	-	-	-
		Dropped Out	-	19	-	-	-	-	-
ROYAL ISD		Completion I	81	83	97.6	96.6	100.0	96.6	95.3
		Completion II	82	83	98.8	96.6	100.0	100.0	97.7
		Graduated	73	83	88.0	86.2	91.7	86.2	88.4
		Continued HS	8	83	9.6	-	-	-	-
		Received GED	-	83	-	-	-	-	-
		Dropped Out	-	83	-	-	-	-	-
	ROYAL H S	Completion I	81	83	97.6	96.6	100.0	96.6	95.3
		Completion II	82	83	98.8	96.6	100.0	100.0	97.7
		Graduated	73	83	88.0	86.2	91.7	86.2	88.4
		Continued HS	8	83	9.6	-	-	-	-
		Received GED	-	83	-	-	-	-	-
		Dropped Out	-	83	-	-	-	-	-
ROYSE CITY ISD		Completion I	118	135	87.4	100.0	92.3	84.7	93.1
		Completion II	124	135	91.9	100.0	92.3	90.8	100.0
		Graduated	109	135	80.7	100.0	76.9	79.6	79.3
		Continued HS	9	135	6.7	-	-	5.1	-
		Received GED	6	135	4.4	-	-	6.1	-
		Dropped Out	11	135	8.1	-	-	9.2	-
	ROYSE CITY H S	Completion I	110	121	90.9	100.0	100.0	87.6	92.3
		Completion II	116	121	95.9	100.0	100.0	94.4	100.0
		Graduated	108	121	89.3	100.0	95.2	86.5	88.5
		Continued HS	-	121	-	-	-	-	-
		Received GED	6	121	5.0	-	-	6.7	-
		Dropped Out	5	121	4.1	-	-	5.6	-
RULE ISD		Completion I	11	12	91.7	-	-	100.0	83.3
		Completion II	11	12	91.7	-	-	100.0	83.3
		Graduated	11	12	91.7	-	-	100.0	83.3
		Continued HS	-	12	-	-	-	-	-
		Received GED	-	12	-	-	-	-	-
		Dropped Out	-	12	-	-	-	-	-

Note. A dash (-) indicates data are not reported to protect student anonymity.

^aCompletion I consists of students who graduated or continued high school. Completion II consists of students who graduated, continued high school, or received GEDs.

Table 3
 Longitudinal Completion/Student Status Rates, Grades 9-12, by Student Group, Texas Public Schools, Class of 2003:
 District and Campus Listing

District	Campus	Final status ^a	Number	Number in class	Rate (%)				Econ. dis.
					All students	Afr. Am.	His-panic	White	
RULE ISD	RULE SCHOOL	Completion I	11	12	91.7	-	-	100.0	83.3
		Completion II	11	12	91.7	-	-	100.0	83.3
		Graduated	11	12	91.7	-	-	100.0	83.3
		Continued HS	-	12	-	-	-	-	-
		Received GED	-	12	-	-	-	-	-
		Dropped Out	-	12	-	-	-	-	-
RUNGE ISD		Completion I	16	17	94.1	-	100.0	-	100.0
		Completion II	16	17	94.1	-	100.0	-	100.0
		Graduated	15	17	88.2	-	91.7	-	87.5
		Continued HS	-	17	-	-	-	-	-
		Received GED	-	17	-	-	-	-	-
		Dropped Out	-	17	-	-	-	-	-
	RUNGE H S	Completion I	16	17	94.1	-	100.0	-	100.0
		Completion II	16	17	94.1	-	100.0	-	100.0
		Graduated	15	17	88.2	-	91.7	-	87.5
		Continued HS	-	17	-	-	-	-	-
		Received GED	-	17	-	-	-	-	-
		Dropped Out	-	17	-	-	-	-	-
RUSK ISD		Completion I	107	112	95.5	94.1	88.9	96.5	91.7
		Completion II	108	112	96.4	94.1	88.9	97.7	91.7
		Graduated	103	112	92.0	88.2	88.9	93.0	83.3
		Continued HS	-	112	-	-	-	-	-
		Received GED	-	112	-	-	-	-	-
		Dropped Out	-	112	-	-	-	-	-
	RUSK H S	Completion I	107	112	95.5	94.1	88.9	96.5	91.7
		Completion II	108	112	96.4	94.1	88.9	97.7	91.7
		Graduated	103	112	92.0	88.2	88.9	93.0	83.3
		Continued HS	-	112	-	-	-	-	-
		Received GED	-	112	-	-	-	-	-
		Dropped Out	-	112	-	-	-	-	-
S AND S CONS ISD		Completion I	61	64	95.3	-	-	96.7	100.0
		Completion II	62	64	96.9	-	-	98.4	100.0
		Graduated	58	64	90.6	-	-	91.8	100.0
		Continued HS	-	64	-	-	-	-	-
		Received GED	-	64	-	-	-	-	-
		Dropped Out	-	64	-	-	-	-	-
	S AND S CONS H S	Completion I	61	64	95.3	-	-	96.7	100.0
		Completion II	62	64	96.9	-	-	98.4	100.0
		Graduated	58	64	90.6	-	-	91.8	100.0
		Continued HS	-	64	-	-	-	-	-
		Received GED	-	64	-	-	-	-	-
		Dropped Out	-	64	-	-	-	-	-
SABINAL ISD		Completion I	32	34	94.1	-	100.0	85.7	100.0
		Completion II	34	34	100.0	-	100.0	100.0	100.0
		Graduated	30	34	88.2	-	95.0	78.6	94.7
		Continued HS	-	34	-	-	-	-	-
		Received GED	-	34	-	-	-	-	-
		Dropped Out	-	34	-	-	-	-	-
	SABINAL H S	Completion I	32	34	94.1	-	100.0	85.7	100.0
		Completion II	34	34	100.0	-	100.0	100.0	100.0
		Graduated	30	34	88.2	-	95.0	78.6	94.7
		Continued HS	-	34	-	-	-	-	-
		Received GED	-	34	-	-	-	-	-
		Dropped Out	-	34	-	-	-	-	-
SABINE ISD		Completion I	96	103	93.2	88.9	100.0	93.1	85.7
		Completion II	102	103	99.0	100.0	100.0	98.9	92.9
		Graduated	95	103	92.2	88.9	100.0	92.0	78.6
		Continued HS	-	103	-	-	-	-	-
		Received GED	6	103	5.8	-	-	5.7	-
		Dropped Out	-	103	-	-	-	-	-
	SABINE H S	Completion I	96	102	94.1	88.9	100.0	94.2	85.7
		Completion II	101	102	99.0	100.0	100.0	98.8	92.9
		Graduated	95	102	93.1	88.9	100.0	93.0	78.6
		Continued HS	-	102	-	-	-	-	-
		Received GED	5	102	4.9	-	-	-	-
		Dropped Out	-	102	-	-	-	-	-

Note. A dash (-) indicates data are not reported to protect student anonymity.
^aCompletion I consists of students who graduated or continued high school. Completion II consists of students who graduated, continued high school, or received GEDs.

Table 3
 Longitudinal Completion/Student Status Rates, Grades 9-12, by Student Group, Texas Public Schools, Class of 2003:
 District and Campus Listing

District	Campus	Final status ^a	Number	Number in class	Rate (%)				
					All students	Afr. Am.	Hispanic	White	Econ. dis.
SABINE PASS ISD		Completion I	14	14	100.0	-	-	100.0	-
		Completion II	14	14	100.0	-	-	100.0	-
		Graduated	14	14	100.0	-	-	100.0	-
		Continued HS	-	14	-	-	-	-	-
		Received GED	-	14	-	-	-	-	-
		Dropped Out	-	14	-	-	-	-	-
	SABINE PASS SCHOOL	Completion I	14	14	100.0	-	-	100.0	-
		Completion II	14	14	100.0	-	-	100.0	-
		Graduated	14	14	100.0	-	-	100.0	-
		Continued HS	-	14	-	-	-	-	-
		Received GED	-	14	-	-	-	-	-
		Dropped Out	-	14	-	-	-	-	-
SAINT JO ISD		Completion I	37	39	94.9	-	-	94.6	100.0
		Completion II	38	39	97.4	-	-	97.3	100.0
		Graduated	37	39	94.9	-	-	94.6	100.0
		Continued HS	-	39	-	-	-	-	-
		Received GED	-	39	-	-	-	-	-
		Dropped Out	-	39	-	-	-	-	-
	SAINT JO H S	Completion I	37	39	94.9	-	-	94.6	100.0
		Completion II	38	39	97.4	-	-	97.3	100.0
		Graduated	37	39	94.9	-	-	94.6	100.0
		Continued HS	-	39	-	-	-	-	-
		Received GED	-	39	-	-	-	-	-
		Dropped Out	-	39	-	-	-	-	-
SALADO ISD		Completion I	71	73	97.3	-	90.0	98.4	100.0
		Completion II	72	73	98.6	-	90.0	100.0	100.0
		Graduated	71	73	97.3	-	90.0	98.4	100.0
		Continued HS	-	73	-	-	-	-	-
		Received GED	-	73	-	-	-	-	-
		Dropped Out	-	73	-	-	-	-	-
	SALADO H S	Completion I	71	73	97.3	-	90.0	98.4	100.0
		Completion II	72	73	98.6	-	90.0	100.0	100.0
		Graduated	71	73	97.3	-	90.0	98.4	100.0
		Continued HS	-	73	-	-	-	-	-
		Received GED	-	73	-	-	-	-	-
		Dropped Out	-	73	-	-	-	-	-
SALTILLO ISD		Completion I	17	17	100.0	-	-	100.0	100.0
		Completion II	17	17	100.0	-	-	100.0	100.0
		Graduated	17	17	100.0	-	-	100.0	100.0
		Continued HS	-	17	-	-	-	-	-
		Received GED	-	17	-	-	-	-	-
		Dropped Out	-	17	-	-	-	-	-
	SALTILLO SCHOOL	Completion I	17	17	100.0	-	-	100.0	100.0
		Completion II	17	17	100.0	-	-	100.0	100.0
		Graduated	17	17	100.0	-	-	100.0	100.0
		Continued HS	-	17	-	-	-	-	-
		Received GED	-	17	-	-	-	-	-
		Dropped Out	-	17	-	-	-	-	-
SAM RAYBURN ISD		Completion I	27	29	93.1	-	-	93.1	-
		Completion II	27	29	93.1	-	-	93.1	-
		Graduated	25	29	86.2	-	-	86.2	-
		Continued HS	-	29	-	-	-	-	-
		Received GED	-	29	-	-	-	-	-
		Dropped Out	-	29	-	-	-	-	-
	RAYBURN H S	Completion I	27	29	93.1	-	-	93.1	-
		Completion II	27	29	93.1	-	-	93.1	-
		Graduated	25	29	86.2	-	-	86.2	-
		Continued HS	-	29	-	-	-	-	-
		Received GED	-	29	-	-	-	-	-
		Dropped Out	-	29	-	-	-	-	-
SAMNORWOOD ISD		Completion I	7	7	100.0	-	-	-	100.0
		Completion II	7	7	100.0	-	-	-	100.0
		Graduated	7	7	100.0	-	-	-	100.0
		Continued HS	-	7	-	-	-	-	-
		Received GED	-	7	-	-	-	-	-
		Dropped Out	-	7	-	-	-	-	-

Note. A dash (-) indicates data are not reported to protect student anonymity.

^aCompletion I consists of students who graduated or continued high school. Completion II consists of students who graduated, continued high school, or received GEDs.

Table 3
 Longitudinal Completion/Student Status Rates, Grades 9-12, by Student Group, Texas Public Schools, Class of 2003:
 District and Campus Listing

District	Campus	Final status ^a	Number	Number		Rate (%)				
				in class	All students	Afr. Am.	Hispanic	White	Econ. dis.	
SAMNORWOOD ISD	SAMNORWOOD SCHOOL	Completion I	7	7	100.0	-	-	-	100.0	
		Completion II	7	7	100.0	-	-	-	100.0	
		Graduated	7	7	100.0	-	-	-	100.0	
		Continued HS	-	7	-	-	-	-	-	
		Received GED	-	7	-	-	-	-	-	
SAN ANGELO ISD		Completion I	981	1,106	88.7	94.1	84.8	90.9	81.8	
		Completion II	1,043	1,106	94.3	97.1	90.2	97.2	90.6	
		Graduated	895	1,106	80.9	80.9	74.6	85.4	68.8	
		Continued HS	86	1,106	7.8	13.2	10.3	5.4	13.0	
		Received GED	62	1,106	5.6	-	5.4	6.3	8.8	
		Dropped Out	63	1,106	5.7	-	9.8	2.8	9.4	
	CENTRAL H S		Completion I	729	806	90.4	95.0	87.1	92.1	83.8
			Completion II	766	806	95.0	95.0	91.9	97.1	92.7
			Graduated	656	806	81.4	77.5	74.4	85.9	65.9
			Continued HS	73	806	9.1	17.5	12.6	6.1	17.9
			Received GED	37	806	4.6	-	4.9	5.0	8.9
	LAKE VIEW H S		Completion I	252	288	87.5	96.3	84.7	88.9	83.6
			Completion II	270	288	93.8	100.0	89.3	97.6	89.3
			Graduated	239	288	83.0	88.9	79.4	85.7	77.0
			Continued HS	13	288	4.5	-	5.3	-	6.6
			Received GED	18	288	6.3	-	4.6	8.7	5.7
	SAN ANTONIO ISD		Completion I	2,777	3,120	89.0	91.9	89.0	83.7	90.6
			Completion II	2,883	3,120	92.4	92.3	92.3	93.9	93.7
			Graduated	2,472	3,120	79.2	79.5	79.4	75.5	81.4
Continued HS			305	3,120	9.8	12.5	9.6	8.2	9.2	
Received GED			106	3,120	3.4	-	3.4	10.2	3.1	
Dropped Out			237	3,120	7.6	7.7	7.7	6.1	6.3	
ALAMO ACHIEVEMENT CT			Completion I	6	9	66.7	-	66.7	-	66.7
			Completion II	6	9	66.7	-	66.7	-	66.7
			Graduated	-	9	-	-	-	-	-
			Continued HS	-	9	-	-	-	-	-
			Received GED	-	9	-	-	-	-	-
BRACKENRIDGE H S			Completion I	428	463	92.4	97.1	92.2	90.0	93.6
			Completion II	438	463	94.6	97.1	94.4	95.0	95.9
			Graduated	396	463	85.5	85.7	85.5	85.0	85.6
			Continued HS	32	463	6.9	-	6.6	-	7.9
			Received GED	10	463	2.2	-	2.2	-	2.3
BURBANK H S			Completion I	263	283	92.9	-	93.2	-	93.1
			Completion II	273	283	96.5	-	96.4	-	96.3
			Graduated	249	283	88.0	-	88.2	-	89.0
	Continued HS		14	283	4.9	-	5.0	-	4.1	
	Received GED		10	283	3.5	-	3.2	-	3.3	
EDISON H S		Completion I	332	370	89.7	90.0	89.7	88.9	91.3	
		Completion II	345	370	93.2	90.0	93.3	94.4	94.3	
		Graduated	290	370	78.4	70.0	78.6	77.8	80.0	
		Continued HS	42	370	11.4	-	11.1	-	11.3	
		Received GED	13	370	3.5	-	3.5	-	3.0	
FOX TECHNICAL H S		Completion I	330	362	91.2	92.6	90.9	100.0	94.6	
		Completion II	334	362	92.3	92.6	92.1	100.0	95.5	
		Graduated	304	362	84.0	88.9	83.3	100.0	90.4	
		Continued HS	26	362	7.2	-	7.6	-	4.2	
		Received GED	-	362	-	-	-	-	-	
GIRLS AND BOYS TOWN		Completion I	-	5	-	-	-	-	-	
		Completion II	-	5	-	-	-	-	-	
		Graduated	-	5	-	-	-	-	-	
		Continued HS	-	5	-	-	-	-	-	
		Received GED	-	5	-	-	-	-	-	
Dropped Out	-	5	-	-	-	-	-			

Note. A dash (-) indicates data are not reported to protect student anonymity.

^aCompletion I consists of students who graduated or continued high school. Completion II consists of students who graduated, continued high school, or received GEDs.

Table 3
 Longitudinal Completion/Student Status Rates, Grades 9-12, by Student Group, Texas Public Schools, Class of 2003:
 District and Campus Listing

District	Campus	Final status ^a	Number	Number in class	Rate (%)				
					All students	Afr. Am.	Hispanic	White	Econ. dis.
SAN ANTONIO ISD	HEALY-MURPHY	Completion I	31	39	79.5	-	81.8	-	79.5
		Completion II	33	39	84.6	-	87.9	-	84.6
		Graduated	12	39	30.8	-	33.3	-	30.8
		Continued HS	19	39	48.7	-	48.5	-	48.7
		Received GED	-	39	-	-	-	-	-
	Dropped Out	6	39	15.4	-	-	-	15.4	
	HIGHLANDS H S	Completion I	397	427	93.0	100.0	91.7	95.7	93.3
		Completion II	409	427	95.8	100.0	95.0	97.9	95.9
		Graduated	371	427	86.9	92.5	85.8	89.4	88.3
		Continued HS	26	427	6.1	-	5.9	-	5.0
		Received GED	12	427	2.8	-	3.3	-	2.6
		Dropped Out	18	427	4.2	-	5.0	-	4.1
	HOUSTON H S	Completion I	220	262	84.0	90.8	72.2	77.8	86.1
		Completion II	227	262	86.6	90.8	77.8	100.0	88.1
		Graduated	188	262	71.8	79.8	57.8	66.7	73.7
		Continued HS	32	262	12.2	11.0	14.4	-	12.4
		Received GED	7	262	2.7	-	5.6	-	-
		Dropped Out	35	262	13.4	9.2	22.2	-	11.9
	JEFFERSON H S	Completion I	350	382	91.6	85.7	92.1	85.7	92.0
		Completion II	361	382	94.5	85.7	94.9	90.5	94.8
		Graduated	323	382	84.6	85.7	85.0	76.2	84.9
		Continued HS	27	382	7.1	-	7.1	-	7.1
		Received GED	11	382	2.9	-	2.8	-	2.8
		Dropped Out	21	382	5.5	-	5.1	-	5.2
	JUVENILE DETENT CTR	Completion I	-	45	-	-	-	-	-
		Completion II	29	45	64.4	-	62.9	100.0	69.0
		Graduated	-	45	-	-	-	-	-
		Continued HS	-	45	-	-	-	-	-
		Received GED	25	45	55.6	-	54.3	100.0	58.6
		Dropped Out	16	45	35.6	-	37.1	-	31.0
	LANIER H S	Completion I	298	345	86.4	-	87.0	-	88.2
		Completion II	306	345	88.7	-	89.1	-	90.5
		Graduated	277	345	80.3	-	80.8	-	83.8
		Continued HS	21	345	6.1	-	6.2	-	4.4
		Received GED	8	345	2.3	-	2.1	-	2.4
		Dropped Out	39	345	11.3	-	10.9	-	9.5
	NAVARRO ACADEMY	Completion I	109	114	95.6	100.0	95.1	100.0	95.2
		Completion II	109	114	95.6	100.0	95.1	100.0	95.2
		Graduated	55	114	48.2	-	48.0	-	51.9
		Continued HS	54	114	47.4	-	47.1	-	43.3
		Received GED	-	114	-	-	-	-	-
		Dropped Out	5	114	4.4	-	4.9	-	4.8
	ROY MAAS YOUTH ALTER	Completion I	-	1	-	-	-	-	-
		Completion II	-	1	-	-	-	-	-
		Graduated	-	1	-	-	-	-	-
		Continued HS	-	1	-	-	-	-	-
		Received GED	-	1	-	-	-	-	-
		Dropped Out	-	1	-	-	-	-	-
SIEDEL LEARNING CENT	Completion I	-	4	-	-	-	-	-	
	Completion II	-	4	-	-	-	-	-	
	Graduated	-	4	-	-	-	-	-	
	Continued HS	-	4	-	-	-	-	-	
	Received GED	-	4	-	-	-	-	-	
	Dropped Out	-	4	-	-	-	-	-	
SAN AUGUSTINE ISD	HEALY-MURPHY	Completion I	80	82	97.6	97.3	-	97.7	97.9
		Completion II	80	82	97.6	97.3	-	97.7	97.9
		Graduated	76	82	92.7	97.3	-	88.4	91.5
		Continued HS	-	82	-	-	-	-	-
		Received GED	-	82	-	-	-	-	-
		Dropped Out	-	82	-	-	-	-	-
	ACCELERATED LRN CTR	Completion I	5	5	100.0	-	-	-	-
		Completion II	5	5	100.0	-	-	-	-
		Graduated	-	5	-	-	-	-	-
		Continued HS	-	5	-	-	-	-	-
		Received GED	-	5	-	-	-	-	-
		Dropped Out	-	5	-	-	-	-	-

Note. A dash (-) indicates data are not reported to protect student anonymity.

^aCompletion I consists of students who graduated or continued high school. Completion II consists of students who graduated, continued high school, or received GEDs.

Table 3
 Longitudinal Completion/Student Status Rates, Grades 9-12, by Student Group, Texas Public Schools, Class of 2003:
 District and Campus Listing

District	Campus	Final status ^a	Number	Number	Rate (%)				Econ. dis.	
				in class	All students	Afr. Am.	His-panic	White		
SAN AUGUSTINE ISD	SAN AUGUSTINE H S	Completion I	75	77	97.4	97.1	-	97.5	97.7	
		Completion II	75	77	97.4	97.1	-	97.5	97.7	
		Graduated	74	77	96.1	97.1	-	95.0	97.7	
		Continued HS	-	77	-	-	-	-	-	
		Received GED	-	77	-	-	-	-	-	
		Dropped Out	-	77	-	-	-	-	-	
SAN BENITO CONS ISD	SAN BENITO H S	Completion I	467	504	92.7	-	92.8	88.2	92.9	
		Completion II	490	504	97.2	-	97.1	100.0	97.1	
		Graduated	416	504	82.5	-	82.3	88.2	81.2	
		Continued HS	51	504	10.1	-	10.5	-	11.7	
		Received GED	23	504	4.6	-	4.3	-	4.1	
		Dropped Out	14	504	2.8	-	2.9	-	2.9	
	HESTER JUVENILE DETE	HESTER JUVENILE DETE	Completion I	-	11	-	-	-	-	-
			Completion II	10	11	90.9	-	90.0	-	87.5
			Graduated	-	11	-	-	-	-	-
			Continued HS	-	11	-	-	-	-	-
			Received GED	9	11	81.8	-	80.0	-	75.0
			Dropped Out	-	11	-	-	-	-	-
	POSITIVE REDIRECTION	POSITIVE REDIRECTION	Completion I	-	1	-	-	-	-	-
			Completion II	-	1	-	-	-	-	-
			Graduated	-	1	-	-	-	-	-
			Continued HS	-	1	-	-	-	-	-
Received GED			-	1	-	-	-	-	-	
Dropped Out			-	1	-	-	-	-	-	
SAN BENITO H S	SAN BENITO H S	Completion I	465	482	96.5	-	96.6	93.8	96.7	
		Completion II	469	482	97.3	-	97.2	100.0	97.2	
		Graduated	415	482	86.1	-	85.8	93.8	84.7	
		Continued HS	50	482	10.4	-	10.7	-	12.0	
		Received GED	-	482	-	-	-	-	-	
		Dropped Out	13	482	2.7	-	2.8	-	2.8	
SAN DIEGO ISD	SAN DIEGO H S	Completion I	77	85	90.6	-	90.5	-	93.3	
		Completion II	82	85	96.5	-	96.4	-	96.0	
		Graduated	76	85	89.4	-	89.3	-	92.0	
		Continued HS	-	85	-	-	-	-	-	
		Received GED	5	85	5.9	-	6.0	-	-	
	Dropped Out	-	85	-	-	-	-	-		
	SAN DIEGO H S	SAN DIEGO H S	Completion I	77	85	90.6	-	90.5	-	93.3
			Completion II	82	85	96.5	-	96.4	-	96.0
			Graduated	76	85	89.4	-	89.3	-	92.0
			Continued HS	-	85	-	-	-	-	-
Received GED			5	85	5.9	-	6.0	-	-	
Dropped Out	-	85	-	-	-	-	-			
SAN ELIZARIO ISD	SAN ELIZARIO H S	Completion I	183	193	94.8	-	94.8	-	96.0	
		Completion II	185	193	95.9	-	95.8	-	97.1	
		Graduated	143	193	74.1	-	73.8	-	73.7	
		Continued HS	40	193	20.7	-	20.9	-	22.3	
		Received GED	-	193	-	-	-	-	-	
	Dropped Out	8	193	4.1	-	4.2	-	2.9		
	SAN ELIZARIO H S	SAN ELIZARIO H S	Completion I	183	193	94.8	-	94.8	-	96.0
			Completion II	185	193	95.9	-	95.8	-	97.1
			Graduated	143	193	74.1	-	73.8	-	73.7
			Continued HS	40	193	20.7	-	20.9	-	22.3
Received GED			-	193	-	-	-	-	-	
Dropped Out	8	193	4.1	-	4.2	-	2.9			
SAN FELIPE-DEL RIO CON	DEL RIO H S	Completion I	517	598	86.5	83.3	86.1	88.9	83.5	
		Completion II	546	598	91.3	83.3	91.3	92.1	88.4	
		Graduated	446	598	74.6	83.3	73.0	85.7	69.4	
		Continued HS	71	598	11.9	-	13.1	-	14.2	
		Received GED	29	598	4.8	-	5.1	-	4.9	
	Dropped Out	52	598	8.7	-	8.7	7.9	11.6		
	DEL RIO H S	DEL RIO H S	Completion I	516	594	86.9	83.3	86.6	88.9	84.3
			Completion II	545	594	91.8	83.3	91.8	92.1	89.2
			Graduated	446	594	75.1	83.3	73.6	85.7	70.0
			Continued HS	70	594	11.8	-	13.0	-	14.3
Received GED			29	594	4.9	-	5.2	-	5.0	
Dropped Out	49	594	8.2	-	8.2	7.9	10.8			

Note. A dash (-) indicates data are not reported to protect student anonymity.
^aCompletion I consists of students who graduated or continued high school. Completion II consists of students who graduated, continued high school, or received GEDs.

Table 3
 Longitudinal Completion/Student Status Rates, Grades 9-12, by Student Group, Texas Public Schools, Class of 2003:
 District and Campus Listing

District	Campus	Final status ^a	Number	Number in class	Rate (%)				
					All students	Afr. Am.	Hispanic	White	Econ. dis.
SAN FELIPE-DEL RIO CON	FERMIN CALDERON EL	Completion I	-	1	-	-	-	-	-
		Completion II	-	1	-	-	-	-	-
		Graduated	-	1	-	-	-	-	-
		Continued HS	-	1	-	-	-	-	-
		Received GED	-	1	-	-	-	-	-
		Dropped Out	-	1	-	-	-	-	-
SAN ISIDRO ISD		Completion I	22	24	91.7	-	91.7	-	90.0
		Completion II	22	24	91.7	-	91.7	-	90.0
		Graduated	22	24	91.7	-	91.7	-	90.0
		Continued HS	-	24	-	-	-	-	-
		Received GED	-	24	-	-	-	-	-
		Dropped Out	-	24	-	-	-	-	-
	SAN ISIDRO H S	Completion I	22	24	91.7	-	91.7	-	90.0
		Completion II	22	24	91.7	-	91.7	-	90.0
		Graduated	22	24	91.7	-	91.7	-	90.0
		Continued HS	-	24	-	-	-	-	-
		Received GED	-	24	-	-	-	-	-
		Dropped Out	-	24	-	-	-	-	-
SAN MARCOS CONS ISD		Completion I	420	467	89.9	90.9	88.6	92.2	87.2
		Completion II	439	467	94.0	95.5	92.4	96.7	93.1
		Graduated	362	467	77.5	81.8	72.8	86.3	73.4
		Continued HS	58	467	12.4	-	15.9	5.9	13.8
		Received GED	19	467	4.1	-	3.8	4.6	5.9
		Dropped Out	28	467	6.0	-	7.6	3.3	6.9
	SAN MARCOS H S	Completion I	379	424	89.4	90.0	87.9	91.8	86.3
		Completion II	397	424	93.6	95.0	91.8	96.6	92.3
		Graduated	346	424	81.6	80.0	78.2	87.7	76.2
		Continued HS	33	424	7.8	-	9.7	4.1	10.1
		Received GED	18	424	4.2	-	3.9	4.8	6.0
		Dropped Out	27	424	6.4	-	8.2	3.4	7.7
SAN PERLITA ISD		Completion I	16	17	94.1	-	90.9	100.0	100.0
		Completion II	16	17	94.1	-	90.9	100.0	100.0
		Graduated	15	17	88.2	-	90.9	83.3	92.3
		Continued HS	-	17	-	-	-	-	-
		Received GED	-	17	-	-	-	-	-
		Dropped Out	-	17	-	-	-	-	-
	SAN PERLITA H S	Completion I	16	17	94.1	-	90.9	100.0	100.0
		Completion II	16	17	94.1	-	90.9	100.0	100.0
		Graduated	15	17	88.2	-	90.9	83.3	92.3
		Continued HS	-	17	-	-	-	-	-
		Received GED	-	17	-	-	-	-	-
		Dropped Out	-	17	-	-	-	-	-
SAN SABA ISD		Completion I	39	39	100.0	-	100.0	100.0	100.0
		Completion II	39	39	100.0	-	100.0	100.0	100.0
		Graduated	37	39	94.9	-	91.7	96.3	85.7
		Continued HS	-	39	-	-	-	-	-
		Received GED	-	39	-	-	-	-	-
		Dropped Out	-	39	-	-	-	-	-
	SAN SABA H S	Completion I	39	39	100.0	-	100.0	100.0	100.0
		Completion II	39	39	100.0	-	100.0	100.0	100.0
		Graduated	37	39	94.9	-	91.7	96.3	85.7
		Continued HS	-	39	-	-	-	-	-
		Received GED	-	39	-	-	-	-	-
		Dropped Out	-	39	-	-	-	-	-
SANDS CISD		Completion I	17	18	94.4	-	100.0	90.0	100.0
		Completion II	18	18	100.0	-	100.0	100.0	100.0
		Graduated	17	18	94.4	-	100.0	90.0	100.0
		Continued HS	-	18	-	-	-	-	-
		Received GED	-	18	-	-	-	-	-
		Dropped Out	-	18	-	-	-	-	-
	SANDS CISD	Completion I	17	18	94.4	-	100.0	90.0	100.0
		Completion II	18	18	100.0	-	100.0	100.0	100.0
		Graduated	17	18	94.4	-	100.0	90.0	100.0
		Continued HS	-	18	-	-	-	-	-
		Received GED	-	18	-	-	-	-	-
		Dropped Out	-	18	-	-	-	-	-

Note. A dash (-) indicates data are not reported to protect student anonymity.

^aCompletion I consists of students who graduated or continued high school. Completion II consists of students who graduated, continued high school, or received GEDs.

Table 3
 Longitudinal Completion/Student Status Rates, Grades 9-12, by Student Group, Texas Public Schools, Class of 2003:
 District and Campus Listing

District	Campus	Final status ^a	Number	Number	Rate (%)				Econ. dis.
				in class	All students	Afr. Am.	His-panic	White	
SANFORD ISD		Completion I	86	90	95.6	-	-	95.1	100.0
		Completion II	89	90	98.9	-	-	98.8	100.0
		Graduated	82	90	91.1	-	-	92.7	91.7
		Continued HS	-	90	-	-	-	-	-
		Received GED	-	90	-	-	-	-	-
		Dropped Out	-	90	-	-	-	-	-
	C H A M P S	Completion I	8	8	100.0	-	-	100.0	-
		Completion II	8	8	100.0	-	-	100.0	-
		Graduated	5	8	62.5	-	-	83.3	-
		Continued HS	-	8	-	-	-	-	-
		Received GED	-	8	-	-	-	-	-
		Dropped Out	-	8	-	-	-	-	-
	SANFORD-FRITCH H S	Completion I	78	82	95.1	-	-	94.7	100.0
		Completion II	81	82	98.8	-	-	98.7	100.0
		Graduated	77	82	93.9	-	-	93.4	100.0
		Continued HS	-	82	-	-	-	-	-
		Received GED	-	82	-	-	-	-	-
		Dropped Out	-	82	-	-	-	-	-
SANGER ISD		Completion I	162	181	89.5	100.0	94.4	88.9	88.9
		Completion II	174	181	96.1	100.0	94.4	96.7	96.3
		Graduated	160	181	88.4	100.0	88.9	88.2	85.2
		Continued HS	-	181	-	-	-	-	-
		Received GED	12	181	6.6	-	-	7.8	-
		Dropped Out	7	181	3.9	-	-	3.3	-
	LINDA TUTT LEARNING	Completion I	15	22	68.2	-	-	68.4	-
		Completion II	21	22	95.5	-	-	100.0	-
		Graduated	14	22	63.6	-	-	63.2	-
		Continued HS	-	22	-	-	-	-	-
		Received GED	6	22	27.3	-	-	31.6	-
		Dropped Out	-	22	-	-	-	-	-
	SANGER H S	Completion I	147	159	92.5	100.0	100.0	91.8	88.9
		Completion II	153	159	96.2	100.0	100.0	96.3	96.3
		Graduated	146	159	91.8	100.0	93.8	91.8	85.2
		Continued HS	-	159	-	-	-	-	-
		Received GED	6	159	3.8	-	-	4.5	-
		Dropped Out	6	159	3.8	-	-	3.7	-
SANTA ANNA ISD		Completion I	19	19	100.0	-	-	100.0	100.0
		Completion II	19	19	100.0	-	-	100.0	100.0
		Graduated	17	19	89.5	-	-	92.3	90.0
		Continued HS	-	19	-	-	-	-	-
		Received GED	-	19	-	-	-	-	-
		Dropped Out	-	19	-	-	-	-	-
	SANTA ANNA H S	Completion I	16	16	100.0	-	-	100.0	100.0
		Completion II	16	16	100.0	-	-	100.0	100.0
		Graduated	15	16	93.8	-	-	100.0	88.9
		Continued HS	-	16	-	-	-	-	-
		Received GED	-	16	-	-	-	-	-
		Dropped Out	-	16	-	-	-	-	-
SANTA FE ISD		Completion I	289	312	92.6	-	96.7	92.2	79.2
		Completion II	303	312	97.1	-	96.7	97.2	87.5
		Graduated	264	312	84.6	-	86.7	84.4	62.5
		Continued HS	25	312	8.0	-	-	7.8	-
		Received GED	14	312	4.5	-	-	5.0	-
		Dropped Out	9	312	2.9	-	-	2.8	-
	SANTA FE H S	Completion I	289	312	92.6	-	96.7	92.2	79.2
		Completion II	303	312	97.1	-	96.7	97.2	87.5
		Graduated	264	312	84.6	-	86.7	84.4	62.5
		Continued HS	25	312	8.0	-	-	7.8	-
		Received GED	14	312	4.5	-	-	5.0	-
		Dropped Out	9	312	2.9	-	-	2.8	-
SANTA GERTRUDIS ISD		Completion I	35	35	100.0	-	100.0	100.0	100.0
		Completion II	35	35	100.0	-	100.0	100.0	100.0
		Graduated	35	35	100.0	-	100.0	100.0	100.0
		Continued HS	-	35	-	-	-	-	-
		Received GED	-	35	-	-	-	-	-
		Dropped Out	-	35	-	-	-	-	-

Note. A dash (-) indicates data are not reported to protect student anonymity.

^aCompletion I consists of students who graduated or continued high school. Completion II consists of students who graduated, continued high school, or received GEDs.

Table 3
 Longitudinal Completion/Student Status Rates, Grades 9-12, by Student Group, Texas Public Schools, Class of 2003:
 District and Campus Listing

District	Campus	Final status ^a	Number	Number in class	Rate (%)				
					All students	Afr. Am.	Hispanic	White	Econ. dis.
SANTA GERTRUDIS ISD	ACADEMY H S	Completion I	35	35	100.0	-	100.0	100.0	100.0
		Completion II	35	35	100.0	-	100.0	100.0	100.0
		Graduated	35	35	100.0	-	100.0	100.0	100.0
		Continued HS	-	35	-	-	-	-	-
		Received GED	-	35	-	-	-	-	-
SANTA MARIA ISD		Completion I	44	49	89.8	-	89.8	-	91.1
		Completion II	44	49	89.8	-	89.8	-	91.1
		Graduated	39	49	79.6	-	79.6	-	84.4
		Continued HS	5	49	10.2	-	10.2	-	-
		Received GED	-	49	-	-	-	-	-
	SANTA MARIA H S	Completion I	44	49	89.8	-	89.8	-	91.1
		Completion II	44	49	89.8	-	89.8	-	91.1
		Graduated	39	49	79.6	-	79.6	-	84.4
		Continued HS	5	49	10.2	-	10.2	-	-
		Received GED	-	49	-	-	-	-	-
SANTA ROSA ISD		Completion I	70	71	98.6	-	98.6	-	100.0
		Completion II	71	71	100.0	-	100.0	-	100.0
		Graduated	69	71	97.2	-	97.1	-	98.4
		Continued HS	-	71	-	-	-	-	-
		Received GED	-	71	-	-	-	-	-
	SANTA ROSA H S	Completion I	70	71	98.6	-	98.6	-	100.0
		Completion II	71	71	100.0	-	100.0	-	100.0
		Graduated	69	71	97.2	-	97.1	-	98.4
		Continued HS	-	71	-	-	-	-	-
		Received GED	-	71	-	-	-	-	-
SANTO ISD		Completion I	37	38	97.4	-	-	97.1	100.0
		Completion II	38	38	100.0	-	-	100.0	100.0
		Graduated	37	38	97.4	-	-	97.1	100.0
		Continued HS	-	38	-	-	-	-	-
		Received GED	-	38	-	-	-	-	-
	SANTO HIGH SCHOOL	Completion I	37	38	97.4	-	-	97.1	100.0
		Completion II	38	38	100.0	-	-	100.0	100.0
		Graduated	37	38	97.4	-	-	97.1	100.0
		Continued HS	-	38	-	-	-	-	-
		Received GED	-	38	-	-	-	-	-
SAVOY ISD		Completion I	22	24	91.7	-	-	91.7	-
		Completion II	22	24	91.7	-	-	91.7	-
		Graduated	21	24	87.5	-	-	87.5	-
		Continued HS	-	24	-	-	-	-	-
		Received GED	-	24	-	-	-	-	-
	SAVOY H S	Completion I	22	24	91.7	-	-	91.7	-
		Completion II	22	24	91.7	-	-	91.7	-
		Graduated	21	24	87.5	-	-	87.5	-
		Continued HS	-	24	-	-	-	-	-
		Received GED	-	24	-	-	-	-	-
SCHERTZ-CIBOLO-U CITY		Completion I	509	525	97.0	100.0	94.2	97.6	94.8
		Completion II	516	525	98.3	100.0	96.1	98.7	96.6
		Graduated	485	525	92.4	90.2	85.4	94.6	86.2
		Continued HS	24	525	4.6	-	8.7	3.0	8.6
		Received GED	7	525	1.3	-	-	-	-
	ALLISON STEELE ENHA	Completion I	40	41	97.6	100.0	100.0	95.5	-
		Completion II	41	41	100.0	100.0	100.0	100.0	-
		Graduated	27	41	65.9	-	64.3	72.7	-
		Continued HS	13	41	31.7	-	35.7	22.7	-
		Received GED	-	41	-	-	-	-	-

Note. A dash (-) indicates data are not reported to protect student anonymity.

^aCompletion I consists of students who graduated or continued high school. Completion II consists of students who graduated, continued high school, or received GEDs.

Table 3
 Longitudinal Completion/Student Status Rates, Grades 9-12, by Student Group, Texas Public Schools, Class of 2003:
 District and Campus Listing

District	Campus	Final status ^a	Number	Number in class	Rate (%)				
					All students	Afr. Am.	His-panic	White	Econ. dis.
SCHERTZ-CIBOLO-U CITY	SAMUEL CLEMENS H S	Completion I	469	484	96.9	100.0	93.3	97.7	94.4
		Completion II	475	484	98.1	100.0	95.5	98.6	96.3
		Graduated	458	484	94.6	97.2	88.8	96.0	88.9
		Continued HS	11	484	2.3	-	-	1.7	-
		Received GED	6	484	1.2	-	-	-	-
		Dropped Out	9	484	1.9	-	-	1.4	-
SCHLEICHER ISD		Completion I	51	54	94.4	-	89.7	100.0	85.0
		Completion II	52	54	96.3	-	93.1	100.0	90.0
		Graduated	49	54	90.7	-	82.8	100.0	80.0
		Continued HS	-	54	-	-	-	-	-
		Received GED	-	54	-	-	-	-	-
		Dropped Out	-	54	-	-	-	-	-
	ELDORADO H S	Completion I	51	54	94.4	-	89.7	100.0	85.0
		Completion II	52	54	96.3	-	93.1	100.0	90.0
		Graduated	49	54	90.7	-	82.8	100.0	80.0
		Continued HS	-	54	-	-	-	-	-
		Received GED	-	54	-	-	-	-	-
		Dropped Out	-	54	-	-	-	-	-
SCHULENBURG ISD		Completion I	61	61	100.0	100.0	-	100.0	100.0
		Completion II	61	61	100.0	100.0	-	100.0	100.0
		Graduated	58	61	95.1	87.5	-	95.8	100.0
		Continued HS	-	61	-	-	-	-	-
		Received GED	-	61	-	-	-	-	-
		Dropped Out	-	61	-	-	-	-	-
	SCHULENBURG H S	Completion I	61	61	100.0	100.0	-	100.0	100.0
		Completion II	61	61	100.0	100.0	-	100.0	100.0
		Graduated	58	61	95.1	87.5	-	95.8	100.0
		Continued HS	-	61	-	-	-	-	-
		Received GED	-	61	-	-	-	-	-
		Dropped Out	-	61	-	-	-	-	-
SCURRY-ROSSER ISD		Completion I	49	53	92.5	100.0	-	91.1	90.0
		Completion II	50	53	94.3	100.0	-	93.3	90.0
		Graduated	49	53	92.5	100.0	-	91.1	90.0
		Continued HS	-	53	-	-	-	-	-
		Received GED	-	53	-	-	-	-	-
		Dropped Out	-	53	-	-	-	-	-
	SCURRY-ROSSER H S	Completion I	49	53	92.5	100.0	-	91.1	90.0
		Completion II	50	53	94.3	100.0	-	93.3	90.0
		Graduated	49	53	92.5	100.0	-	91.1	90.0
		Continued HS	-	53	-	-	-	-	-
		Received GED	-	53	-	-	-	-	-
		Dropped Out	-	53	-	-	-	-	-
SEAGRAVES ISD		Completion I	53	56	94.6	-	92.1	100.0	89.7
		Completion II	55	56	98.2	-	97.4	100.0	96.6
		Graduated	52	56	92.9	-	89.5	100.0	86.2
		Continued HS	-	56	-	-	-	-	-
		Received GED	-	56	-	-	-	-	-
		Dropped Out	-	56	-	-	-	-	-
	SEAGRAVES H S	Completion I	51	53	96.2	-	94.3	100.0	92.6
		Completion II	52	53	98.1	-	97.1	100.0	96.3
		Graduated	50	53	94.3	-	91.4	100.0	88.9
		Continued HS	-	53	-	-	-	-	-
		Received GED	-	53	-	-	-	-	-
		Dropped Out	-	53	-	-	-	-	-
SEALY ISD		Completion I	157	160	98.1	100.0	97.7	97.9	100.0
		Completion II	158	160	98.8	100.0	97.7	98.9	100.0
		Graduated	152	160	95.0	90.9	90.9	97.9	94.1
		Continued HS	5	160	3.1	-	-	-	-
		Received GED	-	160	-	-	-	-	-
		Dropped Out	-	160	-	-	-	-	-
	SEALY H S	Completion I	157	160	98.1	100.0	97.7	97.9	100.0
		Completion II	158	160	98.8	100.0	97.7	98.9	100.0
		Graduated	152	160	95.0	90.9	90.9	97.9	94.1
		Continued HS	5	160	3.1	-	-	-	-
		Received GED	-	160	-	-	-	-	-
		Dropped Out	-	160	-	-	-	-	-

Note. A dash (-) indicates data are not reported to protect student anonymity.
^aCompletion I consists of students who graduated or continued high school. Completion II consists of students who graduated, continued high school, or received GEDs.

Table 3
 Longitudinal Completion/Student Status Rates, Grades 9-12, by Student Group, Texas Public Schools, Class of 2003:
 District and Campus Listing

District	Campus	Final status ^a	Number	Number in class	Rate (%)				
					All students	Afr. Am.	Hispanic	White	Econ. dis.
SEGUIN ISD		Completion I	477	520	91.7	94.6	90.6	92.5	92.6
		Completion II	492	520	94.6	97.3	92.5	96.7	94.1
		Graduated	430	520	82.7	89.2	77.4	87.7	83.0
		Continued HS	47	520	9.0	-	13.2	4.7	9.6
		Received GED	15	520	2.9	-	1.9	4.2	-
		Dropped Out	28	520	5.4	-	7.5	3.3	5.9
	CARE DISCIPLINE ALTE	Completion I	-	1	-	-	-	-	-
		Completion II	-	1	-	-	-	-	-
		Graduated	-	1	-	-	-	-	-
		Continued HS	-	1	-	-	-	-	-
		Received GED	-	1	-	-	-	-	-
		Dropped Out	-	1	-	-	-	-	-
	MERCER & BLUMBERG LR	Completion I	77	80	96.3	-	96.2	96.0	100.0
		Completion II	79	80	98.8	-	98.1	100.0	100.0
		Graduated	57	80	71.3	-	65.4	80.0	78.6
		Continued HS	20	80	25.0	-	30.8	-	21.4
		Received GED	-	80	-	-	-	-	-
		Dropped Out	-	80	-	-	-	-	-
	SEGUIN HIGH SCHOOL	Completion I	396	434	91.2	97.0	89.5	91.9	90.7
		Completion II	407	434	93.8	97.0	91.0	96.2	92.5
		Graduated	373	434	85.9	90.9	81.9	89.2	84.1
Continued HS		23	434	5.3	-	7.6	2.7	6.5	
Received GED		11	434	2.5	-	-	4.3	-	
Dropped Out		27	434	6.2	-	9.0	3.8	7.5	
SEMINOLE ISD		Completion I	131	147	89.1	-	87.3	90.7	85.5
		Completion II	139	147	94.6	-	94.5	95.3	92.7
		Graduated	126	147	85.7	-	78.2	90.7	80.0
		Continued HS	5	147	3.4	-	9.1	-	-
		Received GED	8	147	5.4	-	-	-	-
		Dropped Out	8	147	5.4	-	-	-	-
	SEMINOLE H S	Completion I	122	137	89.1	-	86.7	90.7	84.3
		Completion II	129	137	94.2	-	93.3	95.3	92.2
		Graduated	121	137	88.3	-	84.4	90.7	82.4
		Continued HS	-	137	-	-	-	-	-
		Received GED	7	137	5.1	-	-	-	-
		Dropped Out	8	137	5.8	-	-	-	-
SEMINOLE SUCCESS CTR	Completion I	9	10	90.0	-	90.0	-	-	
	Completion II	10	10	100.0	-	100.0	-	-	
	Graduated	5	10	50.0	-	50.0	-	-	
	Continued HS	-	10	-	-	-	-	-	
	Received GED	-	10	-	-	-	-	-	
	Dropped Out	-	10	-	-	-	-	-	
SENTRY TECHNOLOGY PREP		Completion I	76	100	76.0	-	76.3	-	79.2
		Completion II	79	100	79.0	-	78.4	-	83.1
		Graduated	49	100	49.0	-	48.5	-	51.9
		Continued HS	27	100	27.0	-	27.8	-	27.3
		Received GED	-	100	-	-	-	-	-
		Dropped Out	21	100	21.0	-	21.6	-	16.9
	SENTRY TECHNOLOGY PR	Completion I	75	78	96.2	-	97.3	-	96.8
		Completion II	77	78	98.7	-	98.7	-	100.0
		Graduated	48	78	61.5	-	61.3	-	62.9
		Continued HS	27	78	34.6	-	36.0	-	33.9
		Received GED	-	78	-	-	-	-	-
		Dropped Out	-	78	-	-	-	-	-
SEYMOUR ISD		Completion I	49	53	92.5	-	-	93.8	92.9
		Completion II	52	53	98.1	-	-	100.0	92.9
		Graduated	49	53	92.5	-	-	93.8	92.9
		Continued HS	-	53	-	-	-	-	-
		Received GED	-	53	-	-	-	-	-
		Dropped Out	-	53	-	-	-	-	-
	SEYMOUR H S	Completion I	49	53	92.5	-	-	93.8	92.9
		Completion II	52	53	98.1	-	-	100.0	92.9
		Graduated	49	53	92.5	-	-	93.8	92.9
		Continued HS	-	53	-	-	-	-	-
		Received GED	-	53	-	-	-	-	-
		Dropped Out	-	53	-	-	-	-	-

Note. A dash (-) indicates data are not reported to protect student anonymity.

^aCompletion I consists of students who graduated or continued high school. Completion II consists of students who graduated, continued high school, or received GEDs.

Table 3
 Longitudinal Completion/Student Status Rates, Grades 9-12, by Student Group, Texas Public Schools, Class of 2003:
 District and Campus Listing

District	Campus	Final status ^a	Number	Number		Rate (%)				
				in class	All students	Afr. Am.	Hispanic	White	Econ. dis.	
SHALLOWATER ISD		Completion I	85	86	98.8	-	100.0	98.4	94.1	
		Completion II	86	86	100.0	-	100.0	100.0	100.0	
		Graduated	83	86	96.5	-	100.0	95.2	94.1	
		Continued HS	-	86	-	-	-	-	-	
		Received GED	-	86	-	-	-	-	-	
		Dropped Out	-	86	-	-	-	-	-	
		SHALLOWATER H S	Completion I	85	86	98.8	-	100.0	98.4	94.1
			Completion II	86	86	100.0	-	100.0	100.0	100.0
			Graduated	83	86	96.5	-	100.0	95.2	94.1
			Continued HS	-	86	-	-	-	-	-
Received GED	-		86	-	-	-	-	-		
Dropped Out	-		86	-	-	-	-	-		
SHAMROCK ISD		Completion I	27	30	90.0	-	-	86.4	100.0	
		Completion II	29	30	96.7	-	-	95.5	100.0	
		Graduated	26	30	86.7	-	-	81.8	88.9	
		Continued HS	-	30	-	-	-	-	-	
		Received GED	-	30	-	-	-	-	-	
		Dropped Out	-	30	-	-	-	-	-	
		SHAMROCK H S	Completion I	27	30	90.0	-	-	86.4	100.0
			Completion II	29	30	96.7	-	-	95.5	100.0
			Graduated	26	30	86.7	-	-	81.8	88.9
			Continued HS	-	30	-	-	-	-	-
Received GED	-		30	-	-	-	-	-		
Dropped Out	-		30	-	-	-	-	-		
SHARYLAND ISD		Completion I	279	297	93.9	-	93.3	95.6	94.5	
		Completion II	281	297	94.6	-	93.3	98.5	94.5	
		Graduated	268	297	90.2	-	88.3	95.6	88.3	
		Continued HS	11	297	3.7	-	4.9	-	6.3	
		Received GED	-	297	-	-	-	-	-	
		Dropped Out	16	297	5.4	-	6.7	-	5.5	
		SHARYLAND H S	Completion I	277	294	94.2	-	93.2	97.0	94.4
			Completion II	279	294	94.9	-	93.2	100.0	94.4
			Graduated	266	294	90.5	-	88.2	97.0	88.1
			Continued HS	11	294	3.7	-	5.0	-	6.3
Received GED	-		294	-	-	-	-	-		
Dropped Out	15		294	5.1	-	6.8	-	5.6		
SHELBYVILLE ISD		Completion I	38	43	88.4	100.0	-	81.8	95.0	
		Completion II	40	43	93.0	100.0	-	90.9	95.0	
		Graduated	36	43	83.7	94.7	-	77.3	90.0	
		Continued HS	-	43	-	-	-	-	-	
		Received GED	-	43	-	-	-	-	-	
		Dropped Out	-	43	-	-	-	-	-	
		SHELBYVILLE SCHOOL	Completion I	38	43	88.4	100.0	-	81.8	95.0
			Completion II	40	43	93.0	100.0	-	90.9	95.0
			Graduated	36	43	83.7	94.7	-	77.3	90.0
			Continued HS	-	43	-	-	-	-	-
Received GED	-		43	-	-	-	-	-		
Dropped Out	-		43	-	-	-	-	-		
SHELDON ISD		Completion I	227	257	88.3	92.9	89.7	84.0	88.4	
		Completion II	235	257	91.4	94.3	91.0	89.6	89.5	
		Graduated	215	257	83.7	87.1	83.3	81.1	82.6	
		Continued HS	12	257	4.7	-	6.4	-	5.8	
		Received GED	8	257	3.1	-	-	5.7	-	
		Dropped Out	22	257	8.6	-	9.0	10.4	10.5	
		C E KING H S	Completion I	227	257	88.3	92.9	89.7	84.0	88.4
			Completion II	235	257	91.4	94.3	91.0	89.6	89.5
			Graduated	215	257	83.7	87.1	83.3	81.1	82.6
			Continued HS	12	257	4.7	-	6.4	-	5.8
Received GED	8		257	3.1	-	-	5.7	-		
Dropped Out	22		257	8.6	-	9.0	10.4	10.5		
SHEPHERD ISD	Completion I	75	79	94.9	100.0	100.0	93.7	94.7		
	Completion II	77	79	97.5	100.0	100.0	96.8	100.0		
	Graduated	71	79	89.9	100.0	100.0	88.9	89.5		
	Continued HS	-	79	-	-	-	-	-		
	Received GED	-	79	-	-	-	-	-		
	Dropped Out	-	79	-	-	-	-	-		

Note. A dash (-) indicates data are not reported to protect student anonymity.
^aCompletion I consists of students who graduated or continued high school. Completion II consists of students who graduated, continued high school, or received GEDs.

Table 3
 Longitudinal Completion/Student Status Rates, Grades 9-12, by Student Group, Texas Public Schools, Class of 2003:
 District and Campus Listing

District	Campus	Final status ^a	Number	Number in class	Rate (%)					
					All students	Afr. Am.	Hispanic	White	Econ. dis.	
SHEPHERD ISD	SHEPHERD H S	Completion I	75	79	94.9	100.0	100.0	93.7	94.7	
		Completion II	77	79	97.5	100.0	100.0	96.8	100.0	
		Graduated	71	79	89.9	100.0	100.0	88.9	89.5	
		Continued HS	-	79	-	-	-	-	-	
		Received GED	-	79	-	-	-	-	-	
		Dropped Out	-	79	-	-	-	-	-	
SHERMAN ISD		Completion I	342	374	91.4	84.6	90.9	92.9	87.7	
		Completion II	360	374	96.3	90.8	93.9	97.8	90.1	
		Graduated	320	374	85.6	73.8	81.8	88.4	74.1	
		Continued HS	22	374	5.9	10.8	-	4.5	13.6	
		Received GED	18	374	4.8	-	-	4.9	-	
		Dropped Out	14	374	3.7	9.2	-	2.2	9.9	
	DOUGLASS LEARNING CT	Completion I	34	35	97.1	91.7	-	100.0	90.9	
		Completion II	34	35	97.1	91.7	-	100.0	90.9	
		Graduated	24	35	68.6	58.3	-	76.2	45.5	
		Continued HS	10	35	28.6	-	-	23.8	45.5	
		Received GED	-	35	-	-	-	-	-	
		Dropped Out	-	35	-	-	-	-	-	
	SHERMAN HIGH SCHOOL	Completion I	304	324	93.8	91.7	90.6	94.5	89.7	
		Completion II	316	324	97.5	93.8	93.8	98.7	92.6	
		Graduated	293	324	90.4	85.4	84.4	91.9	80.9	
		Continued HS	11	324	3.4	-	-	2.5	8.8	
		Received GED	12	324	3.7	-	-	4.2	-	
		Dropped Out	8	324	2.5	-	-	-	7.4	
TRI CO JUVENILE DETE	Completion I	-	13	-	-	-	-	-		
	Completion II	8	13	61.5	-	-	62.5	-		
	Graduated	-	13	-	-	-	-	-		
	Continued HS	-	13	-	-	-	-	-		
	Received GED	6	13	46.2	-	-	-	-		
	Dropped Out	5	13	38.5	-	-	-	-		
SHINER ISD		Completion I	33	36	91.7	-	-	92.9	70.0	
		Completion II	36	36	100.0	100.0	-	100.0	100.0	
		Graduated	33	36	91.7	-	-	92.9	70.0	
		Continued HS	-	36	-	-	-	-	-	
		Received GED	-	36	-	-	-	-	-	
		Dropped Out	-	36	-	-	-	-	-	
	SHINER H S	Completion I	33	36	91.7	-	-	92.9	70.0	
		Completion II	36	36	100.0	100.0	-	100.0	100.0	
		Graduated	33	36	91.7	-	-	92.9	70.0	
		Continued HS	-	36	-	-	-	-	-	
Received GED	-	36	-	-	-	-	-			
Dropped Out	-	36	-	-	-	-	-			
SIDNEY ISD		Completion I	18	18	100.0	-	-	100.0	100.0	
		Completion II	18	18	100.0	-	-	100.0	100.0	
		Graduated	17	18	94.4	-	-	100.0	100.0	
		Continued HS	-	18	-	-	-	-	-	
		Received GED	-	18	-	-	-	-	-	
		Dropped Out	-	18	-	-	-	-	-	
		SIDNEY SCHOOL	Completion I	18	18	100.0	-	-	100.0	100.0
	Completion II		18	18	100.0	-	-	100.0	100.0	
	Graduated		17	18	94.4	-	-	100.0	100.0	
	Continued HS		-	18	-	-	-	-	-	
	Received GED		-	18	-	-	-	-	-	
	Dropped Out		-	18	-	-	-	-	-	
	SIERRA BLANCA ISD			Completion I	5	5	100.0	-	-	-
		Completion II		5	5	100.0	-	-	-	100.0
Graduated		5		5	100.0	-	-	-	100.0	
Continued HS		-		5	-	-	-	-	-	
Received GED		-		5	-	-	-	-	-	
Dropped Out		-		5	-	-	-	-	-	
SIERRA BLANCA SCHOOL		Completion I	5	5	100.0	-	-	-	100.0	
		Completion II	5	5	100.0	-	-	-	100.0	
		Graduated	5	5	100.0	-	-	-	100.0	
		Continued HS	-	5	-	-	-	-	-	
Received GED	-	5	-	-	-	-	-			
Dropped Out	-	5	-	-	-	-	-			

Note. A dash (-) indicates data are not reported to protect student anonymity.

^aCompletion I consists of students who graduated or continued high school. Completion II consists of students who graduated, continued high school, or received GEDs.

Table 3
 Longitudinal Completion/Student Status Rates, Grades 9-12, by Student Group, Texas Public Schools, Class of 2003:
 District and Campus Listing

District	Campus	Final status ^a	Number	Number in class	Rate (%)					
					All students	Afr. Am.	Hispanic	White	Econ. dis.	
SILSBEE ISD		Completion I	174	180	96.7	94.1	-	97.2	97.5	
		Completion II	177	180	98.3	94.1	-	99.3	97.5	
		Graduated	165	180	91.7	88.2	-	92.3	90.0	
		Continued HS	9	180	5.0	-	-	4.9	-	
		Received GED	-	180	-	-	-	-	-	
		Dropped Out	-	180	-	-	-	-	-	
		SILSBEE H S	Completion I	174	180	96.7	94.1	-	97.2	97.5
			Completion II	177	180	98.3	94.1	-	99.3	97.5
			Graduated	165	180	91.7	88.2	-	92.3	90.0
			Continued HS	9	180	5.0	-	-	4.9	-
Received GED	-		180	-	-	-	-	-		
Dropped Out	-		180	-	-	-	-	-		
SILVERTON ISD		Completion I	14	14	100.0	-	-	100.0	100.0	
		Completion II	14	14	100.0	-	-	100.0	100.0	
		Graduated	14	14	100.0	-	-	100.0	100.0	
		Continued HS	-	14	-	-	-	-	-	
		Received GED	-	14	-	-	-	-	-	
		Dropped Out	-	14	-	-	-	-	-	
	SILVERTON SCHOOL	Completion I	14	14	100.0	-	-	100.0	100.0	
		Completion II	14	14	100.0	-	-	100.0	100.0	
		Graduated	14	14	100.0	-	-	100.0	100.0	
		Continued HS	-	14	-	-	-	-	-	
Received GED	-	14	-	-	-	-	-			
Dropped Out	-	14	-	-	-	-	-			
SIMMS ISD		Completion I	31	32	96.9	-	-	96.8	100.0	
		Completion II	32	32	100.0	-	-	100.0	100.0	
		Graduated	30	32	93.8	-	-	93.5	100.0	
		Continued HS	-	32	-	-	-	-	-	
		Received GED	-	32	-	-	-	-	-	
		Dropped Out	-	32	-	-	-	-	-	
	HOLY HIGHWAY	Completion I	-	1	-	-	-	-	-	
		Completion II	-	1	-	-	-	-	-	
		Graduated	-	1	-	-	-	-	-	
		Continued HS	-	1	-	-	-	-	-	
Received GED		-	1	-	-	-	-	-		
Dropped Out		-	1	-	-	-	-	-		
JAMES BOWIE H S	Completion I	30	31	96.8	-	-	96.7	100.0		
	Completion II	31	31	100.0	-	-	100.0	100.0		
	Graduated	29	31	93.5	-	-	93.3	100.0		
	Continued HS	-	31	-	-	-	-	-		
	Received GED	-	31	-	-	-	-	-		
	Dropped Out	-	31	-	-	-	-	-		
SINTON ISD		Completion I	113	131	86.3	100.0	81.8	97.2	75.8	
		Completion II	123	131	93.9	100.0	90.9	100.0	90.3	
		Graduated	109	131	83.2	100.0	78.4	94.4	71.0	
		Continued HS	-	131	-	-	-	-	-	
		Received GED	10	131	7.6	-	9.1	-	14.5	
		Dropped Out	8	131	6.1	-	9.1	-	9.7	
	JUVENILE DETENTION C	Completion I	-	6	-	-	-	-	-	
		Completion II	6	6	100.0	-	-	-	100.0	
		Graduated	-	6	-	-	-	-	-	
		Continued HS	-	6	-	-	-	-	-	
Received GED		5	6	83.3	-	-	-	-		
Dropped Out		-	6	-	-	-	-	-		
SINTON H S	Completion I	112	125	89.6	100.0	85.7	97.1	80.7		
	Completion II	117	125	93.6	100.0	90.5	100.0	89.5		
	Graduated	108	125	86.4	100.0	82.1	94.3	75.4		
	Continued HS	-	125	-	-	-	-	-		
	Received GED	5	125	4.0	-	-	-	8.8		
	Dropped Out	8	125	6.4	-	9.5	-	10.5		
SKIDMORE-TYNAN ISD	Completion I	45	49	91.8	-	87.5	95.8	95.5		
	Completion II	45	49	91.8	-	87.5	95.8	95.5		
	Graduated	41	49	83.7	-	70.8	95.8	81.8		
	Continued HS	-	49	-	-	-	-	-		
	Received GED	-	49	-	-	-	-	-		
	Dropped Out	-	49	-	-	-	-	-		

Note. A dash (-) indicates data are not reported to protect student anonymity.
^aCompletion I consists of students who graduated or continued high school. Completion II consists of students who graduated, continued high school, or received GEDs.

Table 3
 Longitudinal Completion/Student Status Rates, Grades 9-12, by Student Group, Texas Public Schools, Class of 2003:
 District and Campus Listing

District	Campus	Final status ^a	Number	Number in class	Rate (%)				
					All students	Afr. Am.	Hispanic	White	Econ. dis.
SKIDMORE-TYNAN ISD	SKIDMORE-TYNAN H S	Completion I	45	49	91.8	-	87.5	95.8	95.5
		Completion II	45	49	91.8	-	87.5	95.8	95.5
		Graduated	41	49	83.7	-	70.8	95.8	81.8
		Continued HS	-	49	-	-	-	-	-
		Received GED	-	49	-	-	-	-	-
		Dropped Out	-	49	-	-	-	-	-
SLATON ISD		Completion I	74	75	98.7	85.7	100.0	100.0	96.3
		Completion II	74	75	98.7	85.7	100.0	100.0	96.3
		Graduated	74	75	98.7	85.7	100.0	100.0	96.3
		Continued HS	-	75	-	-	-	-	-
		Received GED	-	75	-	-	-	-	-
		Dropped Out	-	75	-	-	-	-	-
	SLATON H S	Completion I	74	75	98.7	85.7	100.0	100.0	96.3
		Completion II	74	75	98.7	85.7	100.0	100.0	96.3
		Graduated	74	75	98.7	85.7	100.0	100.0	96.3
		Continued HS	-	75	-	-	-	-	-
		Received GED	-	75	-	-	-	-	-
		Dropped Out	-	75	-	-	-	-	-
SLIDELL ISD		Completion I	19	20	95.0	-	-	94.1	-
		Completion II	20	20	100.0	-	-	100.0	-
		Graduated	19	20	95.0	-	-	94.1	-
		Continued HS	-	20	-	-	-	-	-
		Received GED	-	20	-	-	-	-	-
		Dropped Out	-	20	-	-	-	-	-
	SLIDELL SCHOOL	Completion I	19	20	95.0	-	-	94.1	-
		Completion II	20	20	100.0	-	-	100.0	-
		Graduated	19	20	95.0	-	-	94.1	-
		Continued HS	-	20	-	-	-	-	-
		Received GED	-	20	-	-	-	-	-
		Dropped Out	-	20	-	-	-	-	-
SLOCUM ISD		Completion I	19	22	86.4	-	-	85.0	100.0
		Completion II	19	22	86.4	-	-	85.0	100.0
		Graduated	19	22	86.4	-	-	85.0	100.0
		Continued HS	-	22	-	-	-	-	-
		Received GED	-	22	-	-	-	-	-
		Dropped Out	-	22	-	-	-	-	-
	SLOCUM H S	Completion I	19	22	86.4	-	-	85.0	100.0
		Completion II	19	22	86.4	-	-	85.0	100.0
		Graduated	19	22	86.4	-	-	85.0	100.0
		Continued HS	-	22	-	-	-	-	-
		Received GED	-	22	-	-	-	-	-
		Dropped Out	-	22	-	-	-	-	-
SMITHVILLE ISD		Completion I	98	103	95.1	90.0	86.7	97.4	90.9
		Completion II	100	103	97.1	90.0	86.7	100.0	90.9
		Graduated	89	103	86.4	70.0	66.7	92.2	63.6
		Continued HS	9	103	8.7	-	-	-	27.3
		Received GED	-	103	-	-	-	-	-
		Dropped Out	-	103	-	-	-	-	-
	SMITHVILLE H S	Completion I	98	103	95.1	90.0	86.7	97.4	90.9
		Completion II	100	103	97.1	90.0	86.7	100.0	90.9
		Graduated	89	103	86.4	70.0	66.7	92.2	63.6
		Continued HS	9	103	8.7	-	-	-	27.3
		Received GED	-	103	-	-	-	-	-
		Dropped Out	-	103	-	-	-	-	-
SMYER ISD		Completion I	30	31	96.8	-	100.0	94.7	91.7
		Completion II	30	31	96.8	-	100.0	94.7	91.7
		Graduated	30	31	96.8	-	100.0	94.7	91.7
		Continued HS	-	31	-	-	-	-	-
		Received GED	-	31	-	-	-	-	-
		Dropped Out	-	31	-	-	-	-	-
	SMYER H S	Completion I	30	31	96.8	-	100.0	94.7	91.7
		Completion II	30	31	96.8	-	100.0	94.7	91.7
		Graduated	30	31	96.8	-	100.0	94.7	91.7
		Continued HS	-	31	-	-	-	-	-
		Received GED	-	31	-	-	-	-	-
		Dropped Out	-	31	-	-	-	-	-

Note. A dash (-) indicates data are not reported to protect student anonymity.

^aCompletion I consists of students who graduated or continued high school. Completion II consists of students who graduated, continued high school, or received GEDs.

Table 3
 Longitudinal Completion/Student Status Rates, Grades 9-12, by Student Group, Texas Public Schools, Class of 2003:
 District and Campus Listing

District	Campus	Final status ^a	Number	Number	Rate (%)				
				in class	All students	Afr. Am.	His-panic	White	Econ. dis.
SNOOK ISD	SNOOK SECONDARY	Completion I	20	22	90.9	88.9	100.0	87.5	81.8
		Completion II	21	22	95.5	100.0	100.0	87.5	90.9
		Graduated	19	22	86.4	77.8	100.0	87.5	81.8
		Continued HS	-	22	-	-	-	-	-
		Received GED	-	22	-	-	-	-	-
		Dropped Out	-	22	-	-	-	-	-
		Completion I	20	22	90.9	88.9	100.0	87.5	81.8
		Completion II	21	22	95.5	100.0	100.0	87.5	90.9
		Graduated	19	22	86.4	77.8	100.0	87.5	81.8
		Continued HS	-	22	-	-	-	-	-
Received GED	-	22	-	-	-	-	-		
Dropped Out	-	22	-	-	-	-	-		
SNYDER ISD	SNYDER H S	Completion I	193	200	96.5	88.9	98.5	95.9	93.6
		Completion II	196	200	98.0	88.9	98.5	98.4	95.7
		Graduated	189	200	94.5	88.9	94.1	95.1	87.2
		Continued HS	-	200	-	-	-	-	-
		Received GED	-	200	-	-	-	-	-
		Dropped Out	-	200	-	-	-	-	-
		Completion I	7	8	87.5	-	-	-	-
		Completion II	8	8	100.0	-	-	-	-
		Graduated	5	8	62.5	-	-	-	-
		Continued HS	-	8	-	-	-	-	-
Received GED	-	8	-	-	-	-	-		
Dropped Out	-	8	-	-	-	-	-		
SOCORRO ISD	AMERICAS H S	Completion I	1,633	1,699	96.1	100.0	96.4	96.0	96.2
		Completion II	1,655	1,699	97.4	100.0	97.6	97.6	97.6
		Graduated	1,471	1,699	86.6	88.5	86.6	88.8	86.6
		Continued HS	162	1,699	9.5	-	9.8	7.2	9.6
		Received GED	22	1,699	1.3	-	1.2	-	1.5
		Dropped Out	44	1,699	2.6	-	2.4	-	2.4
		Completion I	518	545	95.0	100.0	94.9	95.6	95.0
		Completion II	526	545	96.5	100.0	96.3	97.8	96.4
		Graduated	461	545	84.6	83.3	84.8	82.2	84.8
		Continued HS	57	545	10.5	-	10.1	13.3	10.3
Received GED	8	545	1.5	-	1.4	-	-		
Dropped Out	19	545	3.5	-	3.7	-	3.6		
SOMERSET ISD	MONTWOOD H S	Completion I	-	1	-	-	-	-	-
		Completion II	-	1	-	-	-	-	-
		Graduated	-	1	-	-	-	-	-
		Continued HS	-	1	-	-	-	-	-
		Received GED	-	1	-	-	-	-	-
		Dropped Out	-	1	-	-	-	-	-
		Completion I	578	602	96.0	100.0	96.8	95.8	95.0
		Completion II	583	602	96.8	100.0	97.6	97.2	96.2
		Graduated	515	602	85.5	90.9	85.2	91.7	84.5
		Continued HS	63	602	10.5	-	11.6	-	10.5
Received GED	5	602	0.8	-	-	-	-		
Dropped Out	19	602	3.2	-	2.4	-	3.8		
SOMERSET ISD	SOCORRO H S	Completion I	534	549	97.3	-	97.4	100.0	97.6
		Completion II	543	549	98.9	-	98.9	100.0	99.3
		Graduated	495	549	90.2	-	90.1	100.0	89.8
		Continued HS	39	549	7.1	-	7.3	-	7.9
		Received GED	9	549	1.6	-	1.5	-	1.7
		Dropped Out	6	549	1.1	-	1.1	-	-
		Completion I	163	172	94.8	-	94.4	95.7	92.7
		Completion II	164	172	95.3	-	95.2	95.7	93.6
		Graduated	146	172	84.9	-	86.3	82.6	82.6
		Continued HS	17	172	9.9	-	8.1	13.0	10.1
Received GED	-	172	-	-	-	-	-		
Dropped Out	8	172	4.7	-	4.8	-	6.4		

Note. A dash (-) indicates data are not reported to protect student anonymity.
^aCompletion I consists of students who graduated or continued high school. Completion II consists of students who graduated, continued high school, or received GEDs.

Table 3
 Longitudinal Completion/Student Status Rates, Grades 9-12, by Student Group, Texas Public Schools, Class of 2003:
 District and Campus Listing

District	Campus	Final status ^a	Number	Number in class	Rate (%)					
					All students	Afr. Am.	Hispanic	White	Econ. dis.	
SOMERSET ISD	SOMERSET HIGH SCHOOL	Completion I	163	172	94.8	-	94.4	95.7	92.7	
		Completion II	164	172	95.3	-	95.2	95.7	93.6	
		Graduated	146	172	84.9	-	86.3	82.6	82.6	
		Continued HS	17	172	9.9	-	8.1	13.0	10.1	
		Received GED	-	172	-	-	-	-	-	
		Dropped Out	8	172	4.7	-	4.8	-	6.4	
SOMERVILLE ISD		Completion I	57	64	89.1	100.0	100.0	82.5	87.0	
		Completion II	59	64	92.2	100.0	100.0	87.5	91.3	
		Graduated	56	64	87.5	100.0	100.0	80.0	87.0	
		Continued HS	-	64	-	-	-	-	-	
		Received GED	-	64	-	-	-	-	-	
		Dropped Out	5	64	7.8	-	-	12.5	-	
	SOMERVILLE H S		Completion I	57	64	89.1	100.0	100.0	82.5	87.0
			Completion II	59	64	92.2	100.0	100.0	87.5	91.3
			Graduated	56	64	87.5	100.0	100.0	80.0	87.0
			Continued HS	-	64	-	-	-	-	-
			Received GED	-	64	-	-	-	-	-
			Dropped Out	5	64	7.8	-	-	12.5	-
SONORA ISD		Completion I	53	54	98.1	-	100.0	96.2	100.0	
		Completion II	54	54	100.0	-	100.0	100.0	100.0	
		Graduated	53	54	98.1	-	100.0	96.2	100.0	
		Continued HS	-	54	-	-	-	-	-	
		Received GED	-	54	-	-	-	-	-	
		Dropped Out	-	54	-	-	-	-	-	
	SONORA H S		Completion I	53	54	98.1	-	100.0	96.2	100.0
			Completion II	54	54	100.0	-	100.0	100.0	100.0
			Graduated	53	54	98.1	-	100.0	96.2	100.0
			Continued HS	-	54	-	-	-	-	-
			Received GED	-	54	-	-	-	-	-
			Dropped Out	-	54	-	-	-	-	-
SOUTH PLAINS ACADEMY		Completion I	53	58	91.4	-	88.2	94.7	92.3	
		Completion II	56	58	96.6	-	94.1	100.0	96.2	
		Graduated	30	58	51.7	-	41.2	68.4	42.3	
		Continued HS	23	58	39.7	-	47.1	26.3	50.0	
		Received GED	-	58	-	-	-	-	-	
		Dropped Out	-	58	-	-	-	-	-	
	SOUTH PLAINS ACADEMY		Completion I	53	58	91.4	-	88.2	94.7	92.3
			Completion II	56	58	96.6	-	94.1	100.0	96.2
			Graduated	30	58	51.7	-	41.2	68.4	42.3
			Continued HS	23	58	39.7	-	47.1	26.3	50.0
			Received GED	-	58	-	-	-	-	-
			Dropped Out	-	58	-	-	-	-	-
SOUTH SAN ANTONIO ISD		Completion I	544	607	89.6	71.4	89.7	93.8	89.6	
		Completion II	553	607	91.1	71.4	91.2	93.8	90.8	
		Graduated	482	607	79.4	71.4	79.3	81.3	82.4	
		Continued HS	62	607	10.2	-	10.3	-	7.2	
		Received GED	9	607	1.5	-	1.5	-	1.2	
		Dropped Out	54	607	8.9	-	8.8	-	9.2	
	COMPETENCY BASED H S		Completion I	35	37	94.6	-	94.4	-	95.5
			Completion II	36	37	97.3	-	97.2	-	95.5
			Graduated	13	37	35.1	-	33.3	-	54.5
			Continued HS	22	37	59.5	-	61.1	-	40.9
			Received GED	-	37	-	-	-	-	-
			Dropped Out	-	37	-	-	-	-	-
	SO SAN ANTONIO H S W		Completion I	130	147	88.4	83.3	88.4	90.0	87.6
			Completion II	132	147	89.8	83.3	89.9	90.0	88.5
			Graduated	118	147	80.3	83.3	79.8	80.0	78.8
			Continued HS	12	147	8.2	-	8.5	-	8.8
			Received GED	-	147	-	-	-	-	-
			Dropped Out	15	147	10.2	-	10.1	-	11.5
	SOUTH SAN ANTONIO H		Completion I	379	423	89.6	-	89.7	100.0	89.8
			Completion II	385	423	91.0	-	91.1	100.0	91.2
			Graduated	351	423	83.0	-	83.2	-	85.2
			Continued HS	28	423	6.6	-	6.5	-	4.7
			Received GED	6	423	1.4	-	1.4	-	1.4
			Dropped Out	38	423	9.0	-	8.9	-	8.8

Note. A dash (-) indicates data are not reported to protect student anonymity.

^aCompletion I consists of students who graduated or continued high school. Completion II consists of students who graduated, continued high school, or received GEDs.

Table 3
 Longitudinal Completion/Student Status Rates, Grades 9-12, by Student Group, Texas Public Schools, Class of 2003:
 District and Campus Listing

District	Campus	Final status ^a	Number	Number	Rate (%)				
				in class	All students	Afr. Am.	Hispanic	White	Econ. dis.
SOUTH TEXAS ISD		Completion I	347	358	96.9	-	97.0	95.3	97.5
		Completion II	353	358	98.6	-	98.1	100.0	98.8
		Graduated	336	358	93.9	-	93.3	93.8	93.2
		Continued HS	11	358	3.1	-	3.7	-	4.3
		Received GED	6	358	1.7	-	-	-	-
		Dropped Out	5	358	1.4	-	1.9	-	-
	HIGH SCHOOL FOR HEAL	Completion I	135	137	98.5	-	98.1	100.0	98.2
		Completion II	137	137	100.0	-	100.0	100.0	100.0
		Graduated	135	137	98.5	-	98.1	100.0	98.2
		Continued HS	-	137	-	-	-	-	-
		Received GED	-	137	-	-	-	-	-
		Dropped Out	-	137	-	-	-	-	-
	SO TEXAS H S-SAN BEN	Completion I	10	10	100.0	-	100.0	-	100.0
		Completion II	10	10	100.0	-	100.0	-	100.0
		Graduated	5	10	50.0	-	50.0	-	55.6
		Continued HS	5	10	50.0	-	50.0	-	-
		Received GED	-	10	-	-	-	-	-
		Dropped Out	-	10	-	-	-	-	-
	THE SCIENCE ACADEMY	Completion I	135	140	96.4	-	96.7	95.1	100.0
		Completion II	137	140	97.9	-	96.7	100.0	100.0
		Graduated	132	140	94.3	-	94.5	92.7	98.0
		Continued HS	-	140	-	-	-	-	-
		Received GED	-	140	-	-	-	-	-
		Dropped Out	-	140	-	-	-	-	-
THE TEACHER ACADEMY	Completion I	67	71	94.4	-	95.1	87.5	93.3	
	Completion II	69	71	97.2	-	96.7	100.0	95.6	
	Graduated	64	71	90.1	-	90.2	87.5	88.9	
	Continued HS	-	71	-	-	-	-	-	
	Received GED	-	71	-	-	-	-	-	
	Dropped Out	-	71	-	-	-	-	-	
SOUTHLAND ISD		Completion I	12	13	92.3	-	85.7	100.0	83.3
		Completion II	13	13	100.0	-	100.0	100.0	100.0
		Graduated	12	13	92.3	-	85.7	100.0	83.3
		Continued HS	-	13	-	-	-	-	-
		Received GED	-	13	-	-	-	-	-
		Dropped Out	-	13	-	-	-	-	-
	SOUTHLAND SCHOOL	Completion I	12	13	92.3	-	85.7	100.0	83.3
		Completion II	13	13	100.0	-	100.0	100.0	100.0
		Graduated	12	13	92.3	-	85.7	100.0	83.3
		Continued HS	-	13	-	-	-	-	-
SOUTHSIDE ISD		Completion I	260	274	94.9	100.0	95.3	94.0	94.9
		Completion II	263	274	96.0	100.0	95.8	98.0	96.0
		Graduated	250	274	91.2	83.3	91.2	94.0	90.9
		Continued HS	10	274	3.6	-	4.2	-	4.0
		Received GED	-	274	-	-	-	-	-
		Dropped Out	11	274	4.0	-	4.2	-	4.0
	SOUTHSIDE ALTER CTR	Completion I	-	1	-	-	-	-	-
		Completion II	-	1	-	-	-	-	-
		Graduated	-	1	-	-	-	-	-
		Continued HS	-	1	-	-	-	-	-
		Received GED	-	1	-	-	-	-	-
	SOUTHSIDE H S	Completion I	259	273	94.9	100.0	95.3	94.0	94.8
		Completion II	262	273	96.0	100.0	95.8	98.0	96.0
		Graduated	250	273	91.6	83.3	91.6	94.0	91.4
Continued HS		9	273	3.3	-	3.7	-	3.4	
Received GED		-	273	-	-	-	-	-	
Dropped Out		11	273	4.0	-	4.2	-	4.0	
SOUTHWEST HIGH SCHOOL	Completion I	119	156	76.3	81.1	75.8	-	82.9	
	Completion II	131	156	84.0	86.8	81.3	100.0	88.2	
	Graduated	50	156	32.1	39.6	28.6	-	31.6	
	Continued HS	69	156	44.2	41.5	47.3	-	51.3	
	Received GED	12	156	7.7	-	5.5	-	-	
	Dropped Out	25	156	16.0	13.2	18.7	-	11.8	

Note. A dash (-) indicates data are not reported to protect student anonymity.
^aCompletion I consists of students who graduated or continued high school. Completion II consists of students who graduated, continued high school, or received GEDs.

Table 3
 Longitudinal Completion/Student Status Rates, Grades 9-12, by Student Group, Texas Public Schools, Class of 2003:
 District and Campus Listing

District	Campus	Final status ^a	Number	Number in class	Rate (%)				
					All students	Afr. Am.	Hispanic	White	Econ. dis.
SOUTHWEST HIGH SCHOOL	SOUTHWEST H S - INCE	Completion I	-	7	-	-	-	-	-
		Completion II	7	7	100.0	-	-	-	-
		Graduated	-	7	-	-	-	-	-
		Continued HS	-	7	-	-	-	-	-
		Received GED	7	7	100.0	-	-	-	-
	Dropped Out	-	7	-	-	-	-	-	
	SOUTHWEST HIGH SCHOOL	Completion I	117	145	80.7	84.0	78.2	-	88.6
		Completion II	121	145	83.4	86.0	81.6	-	88.6
		Graduated	49	145	33.8	42.0	28.7	-	34.3
		Continued HS	68	145	46.9	42.0	49.4	-	54.3
Received GED		-	145	-	-	-	-	-	
Dropped Out	24	145	16.6	14.0	18.4	-	11.4		
SOUTHWEST ISD		Completion I	510	561	90.9	100.0	89.7	95.5	90.3
		Completion II	519	561	92.5	100.0	91.2	98.5	91.4
		Graduated	471	561	84.0	96.6	81.9	92.5	82.5
		Continued HS	39	561	7.0	-	7.7	-	7.8
		Received GED	9	561	1.6	-	1.5	-	-
	Dropped Out	42	561	7.5	-	8.8	-	8.6	
	SOUTHWEST H S	Completion I	510	560	91.1	100.0	89.9	95.5	90.3
		Completion II	519	560	92.7	100.0	91.4	98.5	91.4
		Graduated	471	560	84.1	96.6	82.1	92.5	82.5
		Continued HS	39	560	7.0	-	7.8	-	7.8
Received GED		9	560	1.6	-	1.5	-	-	
Dropped Out	41	560	7.3	-	8.6	-	8.6		
SOUTHWEST PREPARATORY		Completion I	137	189	72.5	78.3	77.4	48.7	82.3
		Completion II	161	189	85.2	85.0	86.9	79.5	86.1
		Graduated	53	189	28.0	28.3	33.3	17.9	30.4
		Continued HS	84	189	44.4	50.0	44.0	30.8	51.9
		Received GED	24	189	12.7	-	9.5	30.8	-
	Dropped Out	28	189	14.8	15.0	13.1	20.5	13.9	
	SOUTHWEST PREPARATOR	Completion I	71	105	67.6	77.8	68.1	50.0	78.3
		Completion II	89	105	84.8	85.2	85.1	80.8	82.6
		Graduated	31	105	29.5	33.3	31.9	23.1	28.3
		Continued HS	40	105	38.1	44.4	36.2	26.9	50.0
Received GED		18	105	17.1	-	17.0	30.8	-	
Dropped Out	16	105	15.2	-	14.9	19.2	17.4		
SPADE ISD		Completion I	9	9	100.0	-	100.0	-	100.0
		Completion II	9	9	100.0	-	100.0	-	100.0
		Graduated	9	9	100.0	-	100.0	-	100.0
		Continued HS	-	9	-	-	-	-	-
		Received GED	-	9	-	-	-	-	-
	Dropped Out	-	9	-	-	-	-	-	
	SPADE SCHOOL	Completion I	9	9	100.0	-	100.0	-	100.0
		Completion II	9	9	100.0	-	100.0	-	100.0
		Graduated	9	9	100.0	-	100.0	-	100.0
		Continued HS	-	9	-	-	-	-	-
Received GED		-	9	-	-	-	-	-	
Dropped Out	-	9	-	-	-	-	-		
SPEARMAN ISD		Completion I	45	46	97.8	-	95.2	100.0	92.3
		Completion II	45	46	97.8	-	95.2	100.0	92.3
		Graduated	44	46	95.7	-	90.5	100.0	92.3
		Continued HS	-	46	-	-	-	-	-
		Received GED	-	46	-	-	-	-	-
	Dropped Out	-	46	-	-	-	-	-	
	SPEARMAN H S	Completion I	45	46	97.8	-	95.2	100.0	92.3
		Completion II	45	46	97.8	-	95.2	100.0	92.3
		Graduated	44	46	95.7	-	90.5	100.0	92.3
		Continued HS	-	46	-	-	-	-	-
Received GED		-	46	-	-	-	-	-	
Dropped Out	-	46	-	-	-	-	-		
SPLENDORA ISD		Completion I	173	177	97.7	-	95.0	98.1	96.4
		Completion II	176	177	99.4	-	100.0	99.4	98.2
		Graduated	164	177	92.7	-	85.0	93.5	85.5
		Continued HS	9	177	5.1	-	-	4.5	10.9
		Received GED	-	177	-	-	-	-	-
		Dropped Out	-	177	-	-	-	-	-

Note. A dash (-) indicates data are not reported to protect student anonymity.

^aCompletion I consists of students who graduated or continued high school. Completion II consists of students who graduated, continued high school, or received GEDs.

Table 3
 Longitudinal Completion/Student Status Rates, Grades 9-12, by Student Group, Texas Public Schools, Class of 2003:
 District and Campus Listing

District	Campus	Final status ^a	Number	Number		Rate (%)				
				in class	All students	Afr. Am.	Hispanic	White	Econ. dis.	
SPLENDORA ISD	SPLENDORA H S	Completion I	173	177	97.7	-	95.0	98.1	96.4	
		Completion II	176	177	99.4	-	100.0	99.4	98.2	
		Graduated	164	177	92.7	-	85.0	93.5	85.5	
		Continued HS	9	177	5.1	-	-	4.5	10.9	
		Received GED	-	177	-	-	-	-	-	
		Dropped Out	-	177	-	-	-	-		
SPRING BRANCH ISD	MEMORIAL H S	Completion I	1,867	1,947	95.9	97.5	92.8	97.6	94.5	
		Completion II	1,893	1,947	97.2	97.5	94.3	99.2	95.5	
		Graduated	1,721	1,947	88.4	85.8	78.2	95.8	81.1	
		Continued HS	146	1,947	7.5	11.7	14.6	1.8	13.4	
		Received GED	26	1,947	1.3	-	1.5	1.6	0.9	
		Dropped Out	54	1,947	2.8	-	5.7	0.8	4.5	
	NORTHBROOK H S	MEMORIAL H S	Completion I	461	471	97.9	100.0	89.4	99.4	90.5
			Completion II	461	471	97.9	100.0	89.4	99.4	90.5
			Graduated	447	471	94.9	83.3	78.8	98.3	78.6
			Continued HS	14	471	3.0	-	10.6	-	11.9
			Received GED	-	471	-	-	-	-	-
			Dropped Out	10	471	2.1	-	10.6	-	
	SPRING BRANCH SCHOOL	NORTHBROOK H S	Completion I	383	404	94.8	100.0	93.9	93.5	95.3
			Completion II	386	404	95.5	100.0	94.6	95.7	95.7
			Graduated	333	404	82.4	89.2	79.0	89.1	80.4
			Continued HS	50	404	12.4	-	14.9	-	14.9
			Received GED	-	404	-	-	-	-	-
			Dropped Out	18	404	4.5	-	5.4	-	4.3
	SPRING WOODS H S	SPRING BRANCH SCHOOL	Completion I	111	120	92.5	90.9	91.4	96.2	93.5
Completion II			114	120	95.0	90.9	93.8	100.0	93.5	
Graduated			74	120	61.7	72.7	55.6	76.9	71.0	
Continued HS			37	120	30.8	-	35.8	19.2	22.6	
Received GED			-	120	-	-	-	-	-	
Dropped Out			6	120	5.0	-	6.2	-	-	
STRATFORD H S	SPRING WOODS H S	Completion I	391	413	94.7	100.0	93.4	94.4	95.3	
		Completion II	403	413	97.6	100.0	96.1	99.2	97.2	
		Graduated	360	413	87.2	92.3	82.9	91.9	85.3	
		Continued HS	31	413	7.5	-	10.5	-	10.0	
		Received GED	12	413	2.9	-	2.6	4.8	-	
		Dropped Out	10	413	2.4	-	3.9	-	2.8	
SPRING HILL ISD	STRATFORD H S	Completion I	497	515	96.5	92.3	90.0	97.5	91.7	
		Completion II	505	515	98.1	92.3	91.7	99.4	93.8	
		Graduated	483	515	93.8	76.9	85.0	96.6	81.3	
		Continued HS	14	515	2.7	-	-	-	10.4	
		Received GED	8	515	1.6	-	-	2.0	-	
		Dropped Out	10	515	1.9	-	8.3	-	-	
SPRING HILL H S	SPRING HILL ISD	Completion I	104	108	96.3	-	100.0	96.0	100.0	
		Completion II	106	108	98.1	-	100.0	98.0	100.0	
		Graduated	104	108	96.3	-	100.0	96.0	100.0	
		Continued HS	-	108	-	-	-	-	-	
		Received GED	-	108	-	-	-	-	-	
		Dropped Out	-	108	-	-	-	-	-	
	SPRING ISD	SPRING HILL H S	Completion I	104	108	96.3	-	100.0	96.0	100.0
			Completion II	106	108	98.1	-	100.0	98.0	100.0
			Graduated	104	108	96.3	-	100.0	96.0	100.0
			Continued HS	-	108	-	-	-	-	-
SCHOOL FOR ACCELERAT	SPRING ISD	Received GED	-	108	-	-	-	-	-	
		Dropped Out	-	108	-	-	-	-	-	
		Completion I	1,500	1,584	94.7	94.2	92.8	95.0	92.1	
		Completion II	1,548	1,584	97.7	97.0	94.8	99.2	95.3	
		Graduated	1,399	1,584	88.3	87.3	82.2	90.8	79.8	
		Continued HS	101	1,584	6.4	6.9	10.6	4.2	12.3	
	Received GED	48	1,584	3.0	2.8	2.0	4.2	3.2		
	Dropped Out	36	1,584	2.3	3.0	5.2	0.8	4.7		
	SCHOOL FOR ACCELERAT	SCHOOL FOR ACCELERAT	Completion I	-	1	-	-	-	-	-
			Completion II	-	1	-	-	-	-	-
Graduated			-	1	-	-	-	-	-	
Continued HS			-	1	-	-	-	-	-	
		Received GED	-	1	-	-	-	-		
		Dropped Out	-	1	-	-	-	-		

Note. A dash (-) indicates data are not reported to protect student anonymity.
^aCompletion I consists of students who graduated or continued high school. Completion II consists of students who graduated, continued high school, or received GEDs.

Table 3
 Longitudinal Completion/Student Status Rates, Grades 9-12, by Student Group, Texas Public Schools, Class of 2003:
 District and Campus Listing

District	Campus	Final status ^a	Number	Number in class	Rate (%)				
					All students	Afr. Am.	Hispanic	White	Econ. dis.
SPRING ISD	SP ED CONTRACT	Completion I	5	5	100.0	-	-	-	-
		Completion II	5	5	100.0	-	-	-	-
		Graduated	-	5	-	-	-	-	-
		Continued HS	-	5	-	-	-	-	-
		Received GED	-	5	-	-	-	-	-
		Dropped Out	-	5	-	-	-	-	-
	SPRING H S	Completion I	631	663	95.2	97.3	94.3	94.8	92.0
		Completion II	655	663	98.8	100.0	95.9	99.3	97.0
		Graduated	594	663	89.6	91.9	83.7	90.4	78.0
		Continued HS	37	663	5.6	-	10.6	4.5	14.0
		Received GED	24	663	3.6	-	-	4.5	5.0
		Dropped Out	8	663	1.2	-	4.1	-	-
	WESTFIELD H S	Completion I	856	906	94.5	94.0	91.9	95.3	92.6
		Completion II	879	906	97.0	96.6	94.2	99.1	95.0
		Graduated	798	906	88.1	87.2	82.1	92.5	81.2
		Continued HS	58	906	6.4	6.8	9.9	2.8	11.4
		Received GED	23	906	2.5	2.6	2.2	3.8	2.3
		Dropped Out	27	906	3.0	3.4	5.8	-	5.0
	WUNSCH SCH	Completion I	7	8	87.5	-	-	-	-
		Completion II	7	8	87.5	-	-	-	-
		Graduated	-	8	-	-	-	-	-
Continued HS		-	8	-	-	-	-	-	
Received GED		-	8	-	-	-	-	-	
Dropped Out		-	8	-	-	-	-	-	
SPRINGLAKE-EARTH ISD		Completion I	29	31	93.5	-	89.5	100.0	84.6
		Completion II	30	31	96.8	-	94.7	100.0	92.3
		Graduated	28	31	90.3	-	84.2	100.0	76.9
		Continued HS	-	31	-	-	-	-	-
		Received GED	-	31	-	-	-	-	-
		Dropped Out	-	31	-	-	-	-	-
	SPRINGLAKE-EARTH HS	Completion I	29	31	93.5	-	89.5	100.0	84.6
		Completion II	30	31	96.8	-	94.7	100.0	92.3
		Graduated	28	31	90.3	-	84.2	100.0	76.9
		Continued HS	-	31	-	-	-	-	-
		Received GED	-	31	-	-	-	-	-
		Dropped Out	-	31	-	-	-	-	-
SPRINGTOWN ISD		Completion I	199	218	91.3	-	100.0	91.0	94.4
		Completion II	209	218	95.9	-	100.0	95.5	100.0
		Graduated	191	218	87.6	-	93.8	87.5	88.9
		Continued HS	8	218	3.7	-	-	3.5	-
		Received GED	10	218	4.6	-	-	4.5	-
		Dropped Out	9	218	4.1	-	-	4.5	-
	SPRINGTOWN H S	Completion I	188	203	92.6	-	100.0	92.4	93.9
		Completion II	196	203	96.6	-	100.0	96.2	100.0
		Graduated	185	203	91.1	-	93.8	91.4	93.9
		Continued HS	-	203	-	-	-	-	-
		Received GED	8	203	3.9	-	-	3.8	-
		Dropped Out	7	203	3.4	-	-	3.8	-
SPUR ISD		Completion I	20	20	100.0	-	100.0	100.0	100.0
		Completion II	20	20	100.0	-	100.0	100.0	100.0
		Graduated	19	20	95.0	-	100.0	90.9	100.0
		Continued HS	-	20	-	-	-	-	-
		Received GED	-	20	-	-	-	-	-
		Dropped Out	-	20	-	-	-	-	-
	SPUR SCHOOL	Completion I	20	20	100.0	-	100.0	100.0	100.0
		Completion II	20	20	100.0	-	100.0	100.0	100.0
		Graduated	19	20	95.0	-	100.0	90.9	100.0
		Continued HS	-	20	-	-	-	-	-
		Received GED	-	20	-	-	-	-	-
		Dropped Out	-	20	-	-	-	-	-
SPURGER ISD	Completion I	21	26	80.8	-	-	80.8	100.0	
	Completion II	25	26	96.2	-	-	96.2	100.0	
	Graduated	21	26	80.8	-	-	80.8	100.0	
	Continued HS	-	26	-	-	-	-	-	
	Received GED	-	26	-	-	-	-	-	
	Dropped Out	-	26	-	-	-	-	-	

Note. A dash (-) indicates data are not reported to protect student anonymity.

^aCompletion I consists of students who graduated or continued high school. Completion II consists of students who graduated, continued high school, or received GEDs.

Table 3
 Longitudinal Completion/Student Status Rates, Grades 9-12, by Student Group, Texas Public Schools, Class of 2003:
 District and Campus Listing

District	Campus	Final status ^a	Number	Number in class	Rate (%)				Econ. dis.
					All students	Afr. Am.	His-panic	White	
SPURGER ISD	SPURGER H S	Completion I	21	26	80.8	-	-	80.8	100.0
		Completion II	25	26	96.2	-	-	96.2	100.0
		Graduated	21	26	80.8	-	-	80.8	100.0
		Continued HS	-	26	-	-	-	-	-
		Received GED	-	26	-	-	-	-	-
		Dropped Out	-	26	-	-	-	-	
STAFFORD MUNICIPAL SCH		Completion I	181	187	96.8	96.2	94.5	97.7	94.7
		Completion II	183	187	97.9	98.1	94.5	100.0	94.7
		Graduated	171	187	91.4	94.2	87.3	90.7	81.6
		Continued HS	10	187	5.3	-	-	-	13.2
		Received GED	-	187	-	-	-	-	-
			Dropped Out	-	187	-	-	-	-
	STAFFORD HIGH SCHOOL	Completion I	181	187	96.8	96.2	94.5	97.7	94.7
		Completion II	183	187	97.9	98.1	94.5	100.0	94.7
		Graduated	171	187	91.4	94.2	87.3	90.7	81.6
		Continued HS	10	187	5.3	-	-	-	13.2
Received GED		-	187	-	-	-	-	-	
		Dropped Out	-	187	-	-	-	-	
STAMFORD ISD		Completion I	59	63	93.7	100.0	95.8	90.6	90.3
		Completion II	61	63	96.8	100.0	100.0	93.8	96.8
		Graduated	58	63	92.1	100.0	91.7	90.6	87.1
		Continued HS	-	63	-	-	-	-	-
		Received GED	-	63	-	-	-	-	-
			Dropped Out	-	63	-	-	-	-
	STAMFORD JR-SR H S	Completion I	54	57	94.7	100.0	95.2	93.3	92.0
		Completion II	55	57	96.5	100.0	100.0	93.3	96.0
		Graduated	54	57	94.7	100.0	95.2	93.3	92.0
		Continued HS	-	57	-	-	-	-	-
Received GED		-	57	-	-	-	-	-	
		Dropped Out	-	57	-	-	-	-	
STANTON ISD		Completion I	53	57	93.0	-	93.1	92.6	90.0
		Completion II	54	57	94.7	-	93.1	96.3	90.0
		Graduated	52	57	91.2	-	89.7	92.6	86.7
		Continued HS	-	57	-	-	-	-	-
		Received GED	-	57	-	-	-	-	-
			Dropped Out	-	57	-	-	-	-
	STANTON H S	Completion I	53	57	93.0	-	93.1	92.6	90.0
		Completion II	54	57	94.7	-	93.1	96.3	90.0
		Graduated	52	57	91.2	-	89.7	92.6	86.7
		Continued HS	-	57	-	-	-	-	-
Received GED		-	57	-	-	-	-	-	
		Dropped Out	-	57	-	-	-	-	
STAR CHARTER SCHOOL		Completion I	6	6	100.0	-	-	100.0	-
		Completion II	6	6	100.0	-	-	100.0	-
		Graduated	6	6	100.0	-	-	100.0	-
		Continued HS	-	6	-	-	-	-	-
		Received GED	-	6	-	-	-	-	-
			Dropped Out	-	6	-	-	-	-
	STAR CHARTER SCHOOL	Completion I	6	6	100.0	-	-	100.0	-
		Completion II	6	6	100.0	-	-	100.0	-
		Graduated	6	6	100.0	-	-	100.0	-
		Continued HS	-	6	-	-	-	-	-
Received GED		-	6	-	-	-	-	-	
		Dropped Out	-	6	-	-	-	-	
STAR ISD		Completion I	6	6	100.0	-	-	100.0	100.0
		Completion II	6	6	100.0	-	-	100.0	100.0
		Graduated	-	6	-	-	-	-	-
		Continued HS	-	6	-	-	-	-	-
		Received GED	-	6	-	-	-	-	-
			Dropped Out	-	6	-	-	-	-
	STAR SCHOOL	Completion I	6	6	100.0	-	-	100.0	100.0
		Completion II	6	6	100.0	-	-	100.0	100.0
		Graduated	-	6	-	-	-	-	-
		Continued HS	-	6	-	-	-	-	-
Received GED		-	6	-	-	-	-	-	
		Dropped Out	-	6	-	-	-	-	

Note. A dash (-) indicates data are not reported to protect student anonymity.
^aCompletion I consists of students who graduated or continued high school. Completion II consists of students who graduated, continued high school, or received GEDs.

Table 3
 Longitudinal Completion/Student Status Rates, Grades 9-12, by Student Group, Texas Public Schools, Class of 2003:
 District and Campus Listing

District	Campus	Final status ^a	Number	Number in class	Rate (%)				
					All students	Afr. Am.	Hispanic	White	Econ. dis.
STEPHENVILLE		Completion I	196	200	98.0	100.0	100.0	97.6	96.0
		Completion II	199	200	99.5	100.0	100.0	99.4	96.0
		Graduated	192	200	96.0	100.0	92.6	96.4	84.0
		Continued HS	-	200	-	-	-	-	-
		Received GED	-	200	-	-	-	-	-
	Dropped Out	-	200	-	-	-	-	-	
	STEPHENVILLE H S	Completion I	196	200	98.0	100.0	100.0	97.6	96.0
		Completion II	199	200	99.5	100.0	100.0	99.4	96.0
		Graduated	192	200	96.0	100.0	92.6	96.4	84.0
		Continued HS	-	200	-	-	-	-	-
Received GED		-	200	-	-	-	-	-	
Dropped Out	-	200	-	-	-	-	-		
STERLING CITY ISD		Completion I	29	29	100.0	-	100.0	100.0	100.0
		Completion II	29	29	100.0	-	100.0	100.0	100.0
		Graduated	29	29	100.0	-	100.0	100.0	100.0
		Continued HS	-	29	-	-	-	-	-
		Received GED	-	29	-	-	-	-	-
	Dropped Out	-	29	-	-	-	-	-	
	STERLING CITY H S	Completion I	27	27	100.0	-	100.0	100.0	100.0
		Completion II	27	27	100.0	-	100.0	100.0	100.0
		Graduated	27	27	100.0	-	100.0	100.0	100.0
		Continued HS	-	27	-	-	-	-	-
Received GED		-	27	-	-	-	-	-	
Dropped Out	-	27	-	-	-	-	-		
STOCKDALE ISD		Completion I	58	59	98.3	-	100.0	97.5	100.0
		Completion II	59	59	100.0	-	100.0	100.0	100.0
		Graduated	56	59	94.9	-	100.0	95.0	91.7
		Continued HS	-	59	-	-	-	-	-
		Received GED	-	59	-	-	-	-	-
	Dropped Out	-	59	-	-	-	-	-	
	STOCKDALE H S	Completion I	58	59	98.3	-	100.0	97.5	100.0
		Completion II	59	59	100.0	-	100.0	100.0	100.0
		Graduated	56	59	94.9	-	100.0	95.0	91.7
		Continued HS	-	59	-	-	-	-	-
Received GED		-	59	-	-	-	-	-	
Dropped Out	-	59	-	-	-	-	-		
STRATFORD ISD		Completion I	27	30	90.0	-	80.0	95.0	78.6
		Completion II	27	30	90.0	-	80.0	95.0	78.6
		Graduated	27	30	90.0	-	80.0	95.0	78.6
		Continued HS	-	30	-	-	-	-	-
		Received GED	-	30	-	-	-	-	-
	Dropped Out	-	30	-	-	-	-	-	
	STRATFORD H S	Completion I	27	30	90.0	-	80.0	95.0	78.6
		Completion II	27	30	90.0	-	80.0	95.0	78.6
		Graduated	27	30	90.0	-	80.0	95.0	78.6
		Continued HS	-	30	-	-	-	-	-
Received GED		-	30	-	-	-	-	-	
Dropped Out	-	30	-	-	-	-	-		
STRAWN ISD		Completion I	21	21	100.0	-	-	100.0	100.0
		Completion II	21	21	100.0	-	-	100.0	100.0
		Graduated	21	21	100.0	-	-	100.0	100.0
		Continued HS	-	21	-	-	-	-	-
		Received GED	-	21	-	-	-	-	-
	Dropped Out	-	21	-	-	-	-	-	
	STRAWN SCHOOL	Completion I	21	21	100.0	-	-	100.0	100.0
		Completion II	21	21	100.0	-	-	100.0	100.0
		Graduated	21	21	100.0	-	-	100.0	100.0
		Continued HS	-	21	-	-	-	-	-
Received GED		-	21	-	-	-	-	-	
Dropped Out	-	21	-	-	-	-	-		
SUDAN ISD	Completion I	37	38	97.4	-	94.7	100.0	95.5	
	Completion II	37	38	97.4	-	94.7	100.0	95.5	
	Graduated	36	38	94.7	-	89.5	100.0	90.9	
	Continued HS	-	38	-	-	-	-	-	
	Received GED	-	38	-	-	-	-	-	
	Dropped Out	-	38	-	-	-	-	-	

Note. A dash (-) indicates data are not reported to protect student anonymity.

^aCompletion I consists of students who graduated or continued high school. Completion II consists of students who graduated, continued high school, or received GEDs.

Table 3
 Longitudinal Completion/Student Status Rates, Grades 9-12, by Student Group, Texas Public Schools, Class of 2003:
 District and Campus Listing

District	Campus	Final status ^a	Number	Number in class	Rate (%)				
					All students	Afr. Am.	His-panic	White	Econ. dis.
SUDAN ISD	P E P ALTER	Completion I	-	4	-	-	-	-	-
		Completion II	-	4	-	-	-	-	-
		Graduated	-	4	-	-	-	-	-
		Continued HS	-	4	-	-	-	-	-
		Received GED	-	4	-	-	-	-	-
		Dropped Out	-	4	-	-	-	-	-
	SUDAN H S	Completion I	34	34	100.0	-	100.0	100.0	100.0
		Completion II	34	34	100.0	-	100.0	100.0	100.0
		Graduated	33	34	97.1	-	93.3	100.0	94.4
		Continued HS	-	34	-	-	-	-	-
		Received GED	-	34	-	-	-	-	-
		Dropped Out	-	34	-	-	-	-	-
SULPHUR BLUFF ISD		Completion I	24	25	96.0	-	-	95.2	100.0
		Completion II	24	25	96.0	-	-	95.2	100.0
		Graduated	23	25	92.0	-	-	90.5	100.0
		Continued HS	-	25	-	-	-	-	-
		Received GED	-	25	-	-	-	-	-
		Dropped Out	-	25	-	-	-	-	-
	SULPHUR BLUFF SCHOOL	Completion I	24	25	96.0	-	-	95.2	100.0
		Completion II	24	25	96.0	-	-	95.2	100.0
		Graduated	23	25	92.0	-	-	90.5	100.0
		Continued HS	-	25	-	-	-	-	-
		Received GED	-	25	-	-	-	-	-
		Dropped Out	-	25	-	-	-	-	-
SULPHUR SPRINGS ISD		Completion I	250	261	95.8	100.0	100.0	94.5	95.2
		Completion II	256	261	98.1	100.0	100.0	97.5	95.2
		Graduated	241	261	92.3	97.1	82.6	92.5	88.1
		Continued HS	9	261	3.4	-	-	-	-
		Received GED	6	261	2.3	-	-	3.0	-
		Dropped Out	5	261	1.9	-	-	2.5	-
	SULPHUR SPRINGS H S	Completion I	250	261	95.8	100.0	100.0	94.5	95.2
		Completion II	256	261	98.1	100.0	100.0	97.5	95.2
		Graduated	241	261	92.3	97.1	82.6	92.5	88.1
		Continued HS	9	261	3.4	-	-	-	-
		Received GED	6	261	2.3	-	-	3.0	-
		Dropped Out	5	261	1.9	-	-	2.5	-
SUNDOWN ISD		Completion I	34	36	94.4	-	89.5	100.0	77.8
		Completion II	34	36	94.4	-	89.5	100.0	77.8
		Graduated	32	36	88.9	-	78.9	100.0	77.8
		Continued HS	-	36	-	-	-	-	-
		Received GED	-	36	-	-	-	-	-
		Dropped Out	-	36	-	-	-	-	-
	PEP ALTER SCHOOL	Completion I	-	5	-	-	-	-	-
		Completion II	-	5	-	-	-	-	-
		Graduated	-	5	-	-	-	-	-
		Continued HS	-	5	-	-	-	-	-
		Received GED	-	5	-	-	-	-	-
		Dropped Out	-	5	-	-	-	-	-
SUNDOWN H S	Completion I	31	31	100.0	-	100.0	100.0	100.0	
	Completion II	31	31	100.0	-	100.0	100.0	100.0	
	Graduated	31	31	100.0	-	100.0	100.0	100.0	
	Continued HS	-	31	-	-	-	-	-	
	Received GED	-	31	-	-	-	-	-	
	Dropped Out	-	31	-	-	-	-	-	
SUNRAY ISD		Completion I	36	37	97.3	-	100.0	96.0	92.3
		Completion II	37	37	100.0	-	100.0	100.0	100.0
		Graduated	35	37	94.6	-	91.7	96.0	84.6
		Continued HS	-	37	-	-	-	-	-
		Received GED	-	37	-	-	-	-	-
		Dropped Out	-	37	-	-	-	-	-
	SUNRAY H S	Completion I	34	34	100.0	-	100.0	100.0	100.0
		Completion II	34	34	100.0	-	100.0	100.0	100.0
		Graduated	34	34	100.0	-	100.0	100.0	100.0
		Continued HS	-	34	-	-	-	-	-
		Received GED	-	34	-	-	-	-	-
		Dropped Out	-	34	-	-	-	-	-

Note. A dash (-) indicates data are not reported to protect student anonymity.
^aCompletion I consists of students who graduated or continued high school. Completion II consists of students who graduated, continued high school, or received GEDs.

Table 3
 Longitudinal Completion/Student Status Rates, Grades 9-12, by Student Group, Texas Public Schools, Class of 2003:
 District and Campus Listing

District	Campus	Final status ^a	Number	Number in class	Rate (%)				
					All students	Afr. Am.	Hispanic	White	Econ. dis.
SWEENEY ISD		Completion I	153	164	93.3	96.2	95.8	92.0	86.2
		Completion II	161	164	98.2	96.2	100.0	98.2	96.6
		Graduated	142	164	86.6	88.5	87.5	85.8	79.3
		Continued HS	11	164	6.7	-	-	6.2	-
		Received GED	8	164	4.9	-	-	6.2	-
		Dropped Out	-	164	-	-	-	-	-
	SWEENEY H S	Completion I	153	164	93.3	96.2	95.8	92.0	86.2
		Completion II	161	164	98.2	96.2	100.0	98.2	96.6
		Graduated	142	164	86.6	88.5	87.5	85.8	79.3
		Continued HS	11	164	6.7	-	-	6.2	-
		Received GED	8	164	4.9	-	-	6.2	-
		Dropped Out	-	164	-	-	-	-	-
SWEETWATER ISD		Completion I	151	158	95.6	100.0	98.2	93.1	93.0
		Completion II	158	158	100.0	100.0	100.0	100.0	100.0
		Graduated	147	158	93.0	100.0	91.1	93.1	83.7
		Continued HS	-	158	-	-	-	-	-
		Received GED	7	158	4.4	-	-	6.9	-
		Dropped Out	-	158	-	-	-	-	-
	HOBBS ALTER ED CO-OP	Completion I	9	9	100.0	-	100.0	-	100.0
		Completion II	9	9	100.0	-	100.0	-	100.0
		Graduated	6	9	66.7	-	-	-	62.5
		Continued HS	-	9	-	-	-	-	-
		Received GED	-	9	-	-	-	-	-
		Dropped Out	-	9	-	-	-	-	-
	SWEETWATER H S	Completion I	142	148	95.9	100.0	98.0	94.0	91.4
		Completion II	148	148	100.0	100.0	100.0	100.0	100.0
		Graduated	141	148	95.3	100.0	96.0	94.0	88.6
		Continued HS	-	148	-	-	-	-	-
		Received GED	6	148	4.1	-	-	6.0	-
		Dropped Out	-	148	-	-	-	-	-
TAFT ISD		Completion I	95	111	85.6	-	91.8	64.0	91.5
		Completion II	106	111	95.5	-	95.3	96.0	93.2
		Graduated	90	111	81.1	-	85.9	64.0	86.4
		Continued HS	5	111	4.5	-	5.9	-	-
		Received GED	11	111	9.9	-	-	32.0	-
		Dropped Out	5	111	4.5	-	-	-	-
	ALTER ED CAMPUS SHOR	Completion I	-	4	-	-	-	-	-
		Completion II	-	4	-	-	-	-	-
		Graduated	-	4	-	-	-	-	-
		Continued HS	-	4	-	-	-	-	-
		Received GED	-	4	-	-	-	-	-
		Dropped Out	-	4	-	-	-	-	-
	TAFT H S	Completion I	95	107	88.8	-	94.0	69.6	91.5
		Completion II	102	107	95.3	-	95.2	95.7	93.2
		Graduated	90	107	84.1	-	88.0	69.6	86.4
		Continued HS	5	107	4.7	-	6.0	-	-
		Received GED	7	107	6.5	-	-	26.1	-
		Dropped Out	5	107	4.7	-	-	-	-
TAHOKA ISD		Completion I	62	66	93.9	-	86.7	100.0	85.2
		Completion II	63	66	95.5	-	90.0	100.0	88.9
		Graduated	62	66	93.9	-	86.7	100.0	85.2
		Continued HS	-	66	-	-	-	-	-
		Received GED	-	66	-	-	-	-	-
		Dropped Out	-	66	-	-	-	-	-
	TAHOKA H S	Completion I	62	66	93.9	-	86.7	100.0	85.2
		Completion II	63	66	95.5	-	90.0	100.0	88.9
		Graduated	62	66	93.9	-	86.7	100.0	85.2
		Continued HS	-	66	-	-	-	-	-
		Received GED	-	66	-	-	-	-	-
		Dropped Out	-	66	-	-	-	-	-
TARKINGTON ISD	Completion I	102	108	94.4	-	-	94.1	92.9	
	Completion II	105	108	97.2	-	-	97.0	92.9	
	Graduated	98	108	90.7	-	-	91.1	92.9	
	Continued HS	-	108	-	-	-	-	-	
	Received GED	-	108	-	-	-	-	-	
	Dropped Out	-	108	-	-	-	-	-	

Note. A dash (-) indicates data are not reported to protect student anonymity.

^aCompletion I consists of students who graduated or continued high school. Completion II consists of students who graduated, continued high school, or received GEDs.

Table 3
 Longitudinal Completion/Student Status Rates, Grades 9-12, by Student Group, Texas Public Schools, Class of 2003:
 District and Campus Listing

District	Campus	Final status ^a	Number	Number in class	Rate (%)				
					All students	Afr. Am.	Hispanic	White	Econ. dis.
TARKINGTON ISD	TARKINGTON H S	Completion I	102	108	94.4	-	-	94.1	92.9
		Completion II	105	108	97.2	-	-	97.0	92.9
		Graduated	98	108	90.7	-	-	91.1	92.9
		Continued HS	-	108	-	-	-	-	-
		Received GED	-	108	-	-	-	-	-
		Dropped Out	-	108	-	-	-	-	-
TATUM ISD		Completion I	82	87	94.3	100.0	90.9	92.9	92.9
		Completion II	84	87	96.6	100.0	90.9	96.4	96.4
		Graduated	79	87	90.8	100.0	63.6	92.9	85.7
		Continued HS	-	87	-	-	-	-	-
		Received GED	-	87	-	-	-	-	-
		Dropped Out	-	87	-	-	-	-	-
	TATUM H S	Completion I	82	87	94.3	100.0	90.9	92.9	92.9
		Completion II	84	87	96.6	100.0	90.9	96.4	96.4
		Graduated	79	87	90.8	100.0	63.6	92.9	85.7
		Continued HS	-	87	-	-	-	-	-
		Received GED	-	87	-	-	-	-	-
		Dropped Out	-	87	-	-	-	-	-
TAYLOR ISD		Completion I	222	238	93.3	97.0	88.4	95.8	90.0
		Completion II	230	238	96.6	97.0	91.9	100.0	94.3
		Graduated	210	238	88.2	78.8	82.6	94.9	80.0
		Continued HS	12	238	5.0	18.2	5.8	-	10.0
		Received GED	8	238	3.4	-	-	4.2	-
		Dropped Out	8	238	3.4	-	8.1	-	-
	TAYLOR H S	Completion I	222	238	93.3	97.0	88.4	95.8	90.0
		Completion II	230	238	96.6	97.0	91.9	100.0	94.3
		Graduated	210	238	88.2	78.8	82.6	94.9	80.0
		Continued HS	12	238	5.0	18.2	5.8	-	10.0
		Received GED	8	238	3.4	-	-	4.2	-
		Dropped Out	8	238	3.4	-	8.1	-	-
TEAGUE ISD		Completion I	90	91	98.9	100.0	-	100.0	96.9
		Completion II	90	91	98.9	100.0	-	100.0	96.9
		Graduated	88	91	96.7	95.5	-	98.5	93.8
		Continued HS	-	91	-	-	-	-	-
		Received GED	-	91	-	-	-	-	-
		Dropped Out	-	91	-	-	-	-	-
	TEAGUE H S	Completion I	90	91	98.9	100.0	-	100.0	96.9
		Completion II	90	91	98.9	100.0	-	100.0	96.9
		Graduated	88	91	96.7	95.5	-	98.5	93.8
		Continued HS	-	91	-	-	-	-	-
		Received GED	-	91	-	-	-	-	-
		Dropped Out	-	91	-	-	-	-	-
TECHNOLOGY EDUCATION C		Completion I	21	31	67.7	-	69.0	-	80.8
		Completion II	26	31	83.9	-	82.8	-	92.3
		Graduated	-	31	-	-	-	-	-
		Continued HS	17	31	54.8	-	55.2	-	65.4
		Received GED	5	31	16.1	-	-	-	-
		Dropped Out	5	31	16.1	-	17.2	-	-
	TECHNOLOGY EDUCATION	Completion I	21	29	72.4	-	74.1	-	84.0
		Completion II	26	29	89.7	-	88.9	-	96.0
		Graduated	-	29	-	-	-	-	-
		Continued HS	17	29	58.6	-	59.3	-	68.0
		Received GED	5	29	17.2	-	-	-	-
		Dropped Out	-	29	-	-	-	-	-
TEMPLE ISD		Completion I	452	499	90.6	92.0	90.0	89.9	82.7
		Completion II	494	499	99.0	99.1	96.0	100.0	98.4
		Graduated	446	499	89.4	91.1	88.0	88.8	81.1
		Continued HS	6	499	1.2	-	-	-	-
		Received GED	42	499	8.4	7.1	6.0	10.1	15.7
		Dropped Out	5	499	1.0	-	-	-	-
	TEMPLE H S	Completion I	452	499	90.6	92.0	90.0	89.9	82.7
		Completion II	494	499	99.0	99.1	96.0	100.0	98.4
		Graduated	446	499	89.4	91.1	88.0	88.8	81.1
		Continued HS	6	499	1.2	-	-	-	-
		Received GED	42	499	8.4	7.1	6.0	10.1	15.7
		Dropped Out	5	499	1.0	-	-	-	-

Note. A dash (-) indicates data are not reported to protect student anonymity.
^aCompletion I consists of students who graduated or continued high school. Completion II consists of students who graduated, continued high school, or received GEDs.

Table 3
 Longitudinal Completion/Student Status Rates, Grades 9-12, by Student Group, Texas Public Schools, Class of 2003:
 District and Campus Listing

District	Campus	Final status ^a	Number	Number in class	Rate (%)					
					All students	Afr. Am.	Hispanic	White	Econ. dis.	
TENAHA ISD		Completion I	22	25	88.0	100.0	-	83.3	100.0	
		Completion II	22	25	88.0	100.0	-	83.3	100.0	
		Graduated	22	25	88.0	100.0	-	83.3	100.0	
		Continued HS	-	25	-	-	-	-	-	
		Received GED	-	25	-	-	-	-	-	
		Dropped Out	-	25	-	-	-	-	-	
		TENAHA H S	Completion I	22	25	88.0	100.0	-	83.3	100.0
			Completion II	22	25	88.0	100.0	-	83.3	100.0
			Graduated	22	25	88.0	100.0	-	83.3	100.0
			Continued HS	-	25	-	-	-	-	-
Received GED	-		25	-	-	-	-	-		
Dropped Out	-		25	-	-	-	-	-		
TERLINGUA CSD		Completion I	10	10	100.0	-	100.0	-	100.0	
		Completion II	10	10	100.0	-	100.0	-	100.0	
		Graduated	7	10	70.0	-	62.5	-	-	
		Continued HS	-	10	-	-	-	-	-	
		Received GED	-	10	-	-	-	-	-	
		Dropped Out	-	10	-	-	-	-	-	
		BIG BEND H S	Completion I	10	10	100.0	-	100.0	-	100.0
			Completion II	10	10	100.0	-	100.0	-	100.0
			Graduated	7	10	70.0	-	62.5	-	-
			Continued HS	-	10	-	-	-	-	-
Received GED	-		10	-	-	-	-	-		
Dropped Out	-		10	-	-	-	-	-		
TERRELL COUNTY ISD		Completion I	23	24	95.8	-	100.0	90.0	100.0	
		Completion II	23	24	95.8	-	100.0	90.0	100.0	
		Graduated	22	24	91.7	-	100.0	80.0	100.0	
		Continued HS	-	24	-	-	-	-	-	
		Received GED	-	24	-	-	-	-	-	
		Dropped Out	-	24	-	-	-	-	-	
		SANDERSON H S	Completion I	23	24	95.8	-	100.0	90.0	100.0
			Completion II	23	24	95.8	-	100.0	90.0	100.0
			Graduated	22	24	91.7	-	100.0	80.0	100.0
			Continued HS	-	24	-	-	-	-	-
Received GED	-		24	-	-	-	-	-		
Dropped Out	-		24	-	-	-	-	-		
TERRELL ISD		Completion I	282	307	91.9	96.3	84.3	91.7	86.5	
		Completion II	295	307	96.1	98.1	86.3	98.6	92.7	
		Graduated	267	307	87.0	92.5	80.4	85.5	81.3	
		Continued HS	15	307	4.9	-	-	6.2	5.2	
		Received GED	13	307	4.2	-	-	6.9	6.3	
		Dropped Out	12	307	3.9	-	13.7	-	7.3	
		TERRELL H S	Completion I	277	298	93.0	96.2	85.7	93.5	89.1
			Completion II	286	298	96.0	98.1	85.7	98.6	92.4
			Graduated	262	298	87.9	92.5	81.6	87.1	83.7
			Continued HS	15	298	5.0	-	-	6.5	5.4
			Received GED	9	298	3.0	-	-	5.0	-
			Dropped Out	12	298	4.0	-	14.3	-	7.6
		TISD CHILD & ADOLESC	Completion I	5	9	55.6	-	-	-	-
			Completion II	9	9	100.0	-	-	100.0	-
			Graduated	5	9	55.6	-	-	-	-
			Continued HS	-	9	-	-	-	-	-
Received GED	-		9	-	-	-	-	-		
Dropped Out	-		9	-	-	-	-	-		
TEXARKANA ISD		Completion I	320	344	93.0	93.2	100.0	92.8	94.3	
		Completion II	330	344	95.9	94.0	100.0	97.4	95.1	
		Graduated	308	344	89.5	87.2	100.0	90.8	89.4	
		Continued HS	12	344	3.5	6.0	-	-	4.9	
		Received GED	10	344	2.9	-	-	4.6	-	
		Dropped Out	14	344	4.1	6.0	-	2.6	4.9	
		LINCOLN STREET ALTER	Completion I	-	2	-	-	-	-	-
			Completion II	-	2	-	-	-	-	-
			Graduated	-	2	-	-	-	-	-
			Continued HS	-	2	-	-	-	-	-
Received GED	-		2	-	-	-	-	-		
Dropped Out	-		2	-	-	-	-	-		

Note. A dash (-) indicates data are not reported to protect student anonymity.

^aCompletion I consists of students who graduated or continued high school. Completion II consists of students who graduated, continued high school, or received GEDs.

Table 3
 Longitudinal Completion/Student Status Rates, Grades 9-12, by Student Group, Texas Public Schools, Class of 2003:
 District and Campus Listing

District	Campus	Final status ^a	Number	Number in class	Rate (%)				
					All students	Afr. Am.	His-panic	White	Econ. dis.
TEXARKANA ISD	OPTIONS	Completion I	30	33	90.9	100.0	-	83.3	100.0
		Completion II	31	33	93.9	100.0	-	88.9	100.0
		Graduated	24	33	72.7	73.3	-	72.2	83.3
		Continued HS	6	33	18.2	-	-	-	-
		Received GED	-	33	-	-	-	-	-
	Dropped Out	-	33	-	-	-	-	-	
	TEXAS H S	Completion I	288	309	93.2	92.2	100.0	93.8	93.6
		Completion II	297	309	96.1	93.1	100.0	98.3	94.5
		Graduated	284	309	91.9	90.5	100.0	92.7	90.9
		Continued HS	-	309	-	-	-	-	-
Received GED		9	309	2.9	-	-	4.5	-	
Dropped Out	12	309	3.9	6.9	-	-	5.5		
TEXAS CITY ISD		Completion I	329	366	89.9	92.4	92.4	88.2	88.8
		Completion II	352	366	96.2	93.9	96.7	96.6	94.9
		Graduated	303	366	82.8	83.3	82.6	82.8	77.6
		Continued HS	26	366	7.1	9.1	9.8	5.4	11.2
		Received GED	23	366	6.3	-	-	8.3	6.1
	Dropped Out	14	366	3.8	-	-	3.4	5.1	
	TEXAS CITY H S	Completion I	328	365	89.9	92.4	92.3	88.2	88.8
		Completion II	351	365	96.2	93.9	96.7	96.6	94.9
		Graduated	303	365	83.0	83.3	83.5	82.8	77.6
		Continued HS	25	365	6.8	9.1	8.8	5.4	11.2
Received GED		23	365	6.3	-	-	8.3	6.1	
Dropped Out	14	365	3.8	-	-	3.4	5.1		
TEXHOMA ISD		Completion I	-	4	-	-	-	-	-
		Completion II	-	4	-	-	-	-	-
		Graduated	-	4	-	-	-	-	-
		Continued HS	-	4	-	-	-	-	-
		Received GED	-	4	-	-	-	-	-
	Dropped Out	-	4	-	-	-	-	-	
	TEXHOMA EL	Completion I	-	4	-	-	-	-	-
		Completion II	-	4	-	-	-	-	-
		Graduated	-	4	-	-	-	-	-
		Continued HS	-	4	-	-	-	-	-
Received GED		-	4	-	-	-	-	-	
Dropped Out	-	4	-	-	-	-	-		
TEXLINE ISD		Completion I	13	13	100.0	-	-	100.0	-
		Completion II	13	13	100.0	-	-	100.0	-
		Graduated	13	13	100.0	-	-	100.0	-
		Continued HS	-	13	-	-	-	-	-
		Received GED	-	13	-	-	-	-	-
	Dropped Out	-	13	-	-	-	-	-	
	TEXLINE SCHOOL	Completion I	13	13	100.0	-	-	100.0	-
		Completion II	13	13	100.0	-	-	100.0	-
		Graduated	13	13	100.0	-	-	100.0	-
		Continued HS	-	13	-	-	-	-	-
Received GED		-	13	-	-	-	-	-	
Dropped Out	-	13	-	-	-	-	-		
THERESA B LEE ACADEMY		Completion I	79	81	97.5	97.5	-	-	96.3
		Completion II	81	81	100.0	100.0	-	-	100.0
		Graduated	35	81	43.2	43.0	-	-	48.1
		Continued HS	44	81	54.3	54.4	-	-	48.1
		Received GED	-	81	-	-	-	-	-
	Dropped Out	-	81	-	-	-	-	-	
	THERESA B LEE ACADEM	Completion I	79	81	97.5	97.5	-	-	96.3
		Completion II	81	81	100.0	100.0	-	-	100.0
		Graduated	35	81	43.2	43.0	-	-	48.1
		Continued HS	44	81	54.3	54.4	-	-	48.1
Received GED		-	81	-	-	-	-	-	
Dropped Out	-	81	-	-	-	-	-		
THORNDALE ISD		Completion I	45	46	97.8	-	83.3	100.0	90.9
		Completion II	45	46	97.8	-	83.3	100.0	90.9
		Graduated	44	46	95.7	-	83.3	97.3	90.9
		Continued HS	-	46	-	-	-	-	-
		Received GED	-	46	-	-	-	-	-
		Dropped Out	-	46	-	-	-	-	-

Note. A dash (-) indicates data are not reported to protect student anonymity.
^aCompletion I consists of students who graduated or continued high school. Completion II consists of students who graduated, continued high school, or received GEDs.

Table 3
 Longitudinal Completion/Student Status Rates, Grades 9-12, by Student Group, Texas Public Schools, Class of 2003:
 District and Campus Listing

District	Campus	Final status ^a	Number	Number in class	Rate (%)					
					All students	Afr. Am.	Hispanic	White	Econ. dis.	
THORNDALE ISD	THORNDALE H S	Completion I	45	46	97.8	-	83.3	100.0	90.9	
		Completion II	45	46	97.8	-	83.3	100.0	90.9	
		Graduated	44	46	95.7	-	83.3	97.3	90.9	
		Continued HS	-	46	-	-	-	-	-	
		Received GED	-	46	-	-	-	-	-	
		Dropped Out	-	46	-	-	-	-		
THRALL ISD		Completion I	48	50	96.0	-	81.8	100.0	80.0	
		Completion II	48	50	96.0	-	81.8	100.0	80.0	
		Graduated	48	50	96.0	-	81.8	100.0	80.0	
		Continued HS	-	50	-	-	-	-	-	
		Received GED	-	50	-	-	-	-	-	
			Dropped Out	-	50	-	-	-	-	
		THRALL H S	Completion I	48	50	96.0	-	81.8	100.0	80.0
			Completion II	48	50	96.0	-	81.8	100.0	80.0
			Graduated	48	50	96.0	-	81.8	100.0	80.0
			Continued HS	-	50	-	-	-	-	-
Received GED			-	50	-	-	-	-	-	
		Dropped Out	-	50	-	-	-	-		
THREE RIVERS ISD		Completion I	7	9	77.8	-	-	-	-	
		Completion II	9	9	100.0	-	-	100.0	-	
		Graduated	6	9	66.7	-	-	-	-	
		Continued HS	-	9	-	-	-	-	-	
		Received GED	-	9	-	-	-	-	-	
			Dropped Out	-	9	-	-	-	-	
		THREE RIVERS H S	Completion I	7	9	77.8	-	-	-	-
			Completion II	9	9	100.0	-	-	100.0	-
			Graduated	6	9	66.7	-	-	-	-
			Continued HS	-	9	-	-	-	-	-
Received GED			-	9	-	-	-	-	-	
		Dropped Out	-	9	-	-	-	-		
THROCKMORTON ISD		Completion I	17	18	94.4	-	-	94.4	-	
		Completion II	18	18	100.0	-	-	100.0	100.0	
		Graduated	17	18	94.4	-	-	94.4	-	
		Continued HS	-	18	-	-	-	-	-	
		Received GED	-	18	-	-	-	-	-	
			Dropped Out	-	18	-	-	-	-	
		THROCKMORTON H S	Completion I	17	18	94.4	-	-	94.4	-
			Completion II	18	18	100.0	-	-	100.0	100.0
			Graduated	17	18	94.4	-	-	94.4	-
			Continued HS	-	18	-	-	-	-	-
Received GED			-	18	-	-	-	-	-	
		Dropped Out	-	18	-	-	-	-		
TIDEHAVEN ISD		Completion I	54	59	91.5	-	85.0	94.4	86.7	
		Completion II	58	59	98.3	-	95.0	100.0	96.7	
		Graduated	52	59	88.1	-	75.0	94.4	80.0	
		Continued HS	-	59	-	-	-	-	-	
		Received GED	-	59	-	-	-	-	-	
			Dropped Out	-	59	-	-	-	-	
		TIDEHAVEN H S	Completion I	54	59	91.5	-	85.0	94.4	86.7
			Completion II	58	59	98.3	-	95.0	100.0	96.7
			Graduated	52	59	88.1	-	75.0	94.4	80.0
			Continued HS	-	59	-	-	-	-	-
Received GED			-	59	-	-	-	-	-	
		Dropped Out	-	59	-	-	-	-		
TIMPSON ISD		Completion I	44	49	89.8	85.7	-	90.6	83.3	
		Completion II	45	49	91.8	85.7	-	93.8	88.9	
		Graduated	43	49	87.8	78.6	-	90.6	77.8	
		Continued HS	-	49	-	-	-	-	-	
		Received GED	-	49	-	-	-	-	-	
			Dropped Out	-	49	-	-	-	-	
		TIMPSON H S	Completion I	44	49	89.8	85.7	-	90.6	83.3
			Completion II	45	49	91.8	85.7	-	93.8	88.9
			Graduated	43	49	87.8	78.6	-	90.6	77.8
			Continued HS	-	49	-	-	-	-	-
Received GED			-	49	-	-	-	-	-	
		Dropped Out	-	49	-	-	-	-		

Note. A dash (-) indicates data are not reported to protect student anonymity.

^aCompletion I consists of students who graduated or continued high school. Completion II consists of students who graduated, continued high school, or received GEDs.

Table 3
 Longitudinal Completion/Student Status Rates, Grades 9-12, by Student Group, Texas Public Schools, Class of 2003:
 District and Campus Listing

District	Campus	Final status ^a	Number	Number in class	Rate (%)					
					All students	Afr. Am.	Hispanic	White	Econ. dis.	
TOLAR ISD		Completion I	38	39	97.4	-	-	97.3	-	
		Completion II	38	39	97.4	-	-	97.3	-	
		Graduated	38	39	97.4	-	-	97.3	-	
		Continued HS	-	39	-	-	-	-	-	
		Received GED	-	39	-	-	-	-	-	
		Dropped Out	-	39	-	-	-	-	-	
		TOLAR H S	Completion I	38	39	97.4	-	-	97.3	-
			Completion II	38	39	97.4	-	-	97.3	-
			Graduated	38	39	97.4	-	-	97.3	-
			Continued HS	-	39	-	-	-	-	-
Received GED	-		39	-	-	-	-	-		
Dropped Out	-		39	-	-	-	-	-		
TOM BEAN ISD		Completion I	64	65	98.5	-	-	98.2	100.0	
		Completion II	64	65	98.5	-	-	98.2	100.0	
		Graduated	63	65	96.9	-	-	98.2	94.4	
		Continued HS	-	65	-	-	-	-	-	
		Received GED	-	65	-	-	-	-	-	
		Dropped Out	-	65	-	-	-	-	-	
		TOM BEAN H S	Completion I	64	65	98.5	-	-	98.2	100.0
			Completion II	64	65	98.5	-	-	98.2	100.0
			Graduated	63	65	96.9	-	-	98.2	94.4
			Continued HS	-	65	-	-	-	-	-
Received GED	-		65	-	-	-	-	-		
Dropped Out	-		65	-	-	-	-	-		
TOMBALL ISD		Completion I	518	560	92.5	92.3	90.7	92.6	85.3	
		Completion II	553	560	98.8	92.3	90.7	99.8	88.2	
		Graduated	500	560	89.3	92.3	81.5	89.9	67.6	
		Continued HS	18	560	3.2	-	9.3	2.7	17.6	
		Received GED	35	560	6.3	-	-	7.2	-	
		Dropped Out	7	560	1.3	-	9.3	-	-	
		TOMBALL H S	Completion I	518	560	92.5	92.3	90.7	92.6	85.3
			Completion II	553	560	98.8	92.3	90.7	99.8	88.2
			Graduated	500	560	89.3	92.3	81.5	89.9	67.6
			Continued HS	18	560	3.2	-	9.3	2.7	17.6
Received GED	35		560	6.3	-	-	7.2	-		
Dropped Out	7		560	1.3	-	9.3	-	-		
TORNILLO ISD		Completion I	60	63	95.2	-	95.2	-	96.7	
		Completion II	60	63	95.2	-	95.2	-	96.7	
		Graduated	51	63	81.0	-	81.0	-	82.0	
		Continued HS	9	63	14.3	-	14.3	-	14.8	
		Received GED	-	63	-	-	-	-	-	
		Dropped Out	-	63	-	-	-	-	-	
		TORNILLO H S	Completion I	60	63	95.2	-	95.2	-	96.7
			Completion II	60	63	95.2	-	95.2	-	96.7
			Graduated	51	63	81.0	-	81.0	-	82.0
			Continued HS	9	63	14.3	-	14.3	-	14.8
Received GED	-		63	-	-	-	-	-		
Dropped Out	-		63	-	-	-	-	-		
TRANSFORMATIVE CHARTER		Completion I	40	56	71.4	82.6	66.7	63.6	80.0	
		Completion II	46	56	82.1	87.0	77.8	77.3	80.0	
		Graduated	30	56	53.6	56.5	-	59.1	-	
		Continued HS	10	56	17.9	26.1	-	-	70.0	
		Received GED	6	56	10.7	-	-	-	-	
		Dropped Out	10	56	17.9	-	-	22.7	-	
		TRANSFORMATIVE CHART	Completion I	39	54	72.2	86.4	66.7	61.9	80.0
			Completion II	44	54	81.5	86.4	77.8	76.2	80.0
			Graduated	29	54	53.7	59.1	-	57.1	-
			Continued HS	10	54	18.5	27.3	-	-	70.0
Received GED	5		54	9.3	-	-	-	-		
Dropped Out	10		54	18.5	-	-	23.8	-		
TREETOPS SCHOOL INTERN		Completion I	18	19	94.7	-	-	94.1	-	
		Completion II	19	19	100.0	-	-	100.0	-	
		Graduated	17	19	89.5	-	-	88.2	-	
		Continued HS	-	19	-	-	-	-	-	
		Received GED	-	19	-	-	-	-	-	
		Dropped Out	-	19	-	-	-	-	-	

Note. A dash (-) indicates data are not reported to protect student anonymity.
^aCompletion I consists of students who graduated or continued high school. Completion II consists of students who graduated, continued high school, or received GEDs.

Table 3
 Longitudinal Completion/Student Status Rates, Grades 9-12, by Student Group, Texas Public Schools, Class of 2003:
 District and Campus Listing

District	Campus	Final status ^a	Number	Number in class	Rate (%)				
					All students	Afr. Am.	Hispanic	White	Econ. dis.
TREETOPS SCHOOL INTERN	TREETOPS SCHOOL INTE	Completion I	18	19	94.7	-	-	94.1	-
		Completion II	19	19	100.0	-	-	100.0	-
		Graduated	17	19	89.5	-	-	88.2	-
		Continued HS	-	19	-	-	-	-	-
		Received GED	-	19	-	-	-	-	-
		Dropped Out	-	19	-	-	-	-	-
TRENT ISD		Completion I	10	12	83.3	-	-	88.9	-
		Completion II	11	12	91.7	-	-	100.0	-
		Graduated	10	12	83.3	-	-	88.9	-
		Continued HS	-	12	-	-	-	-	-
		Received GED	-	12	-	-	-	-	-
		Dropped Out	-	12	-	-	-	-	-
	TRENT SCHOOL	Completion I	10	12	83.3	-	-	88.9	-
		Completion II	11	12	91.7	-	-	100.0	-
		Graduated	10	12	83.3	-	-	88.9	-
		Continued HS	-	12	-	-	-	-	-
		Received GED	-	12	-	-	-	-	-
		Dropped Out	-	12	-	-	-	-	-
TRENTON ISD		Completion I	37	37	100.0	-	100.0	100.0	100.0
		Completion II	37	37	100.0	-	100.0	100.0	100.0
		Graduated	35	37	94.6	-	100.0	93.3	71.4
		Continued HS	-	37	-	-	-	-	-
		Received GED	-	37	-	-	-	-	-
		Dropped Out	-	37	-	-	-	-	-
	TRENTON H S	Completion I	37	37	100.0	-	100.0	100.0	100.0
		Completion II	37	37	100.0	-	100.0	100.0	100.0
		Graduated	35	37	94.6	-	100.0	93.3	71.4
		Continued HS	-	37	-	-	-	-	-
		Received GED	-	37	-	-	-	-	-
		Dropped Out	-	37	-	-	-	-	-
TRINIDAD ISD		Completion I	13	15	86.7	-	-	90.0	100.0
		Completion II	13	15	86.7	-	-	90.0	100.0
		Graduated	12	15	80.0	-	-	90.0	100.0
		Continued HS	-	15	-	-	-	-	-
		Received GED	-	15	-	-	-	-	-
		Dropped Out	-	15	-	-	-	-	-
	TRINIDAD SCHOOL	Completion I	12	12	100.0	-	-	100.0	100.0
		Completion II	12	12	100.0	-	-	100.0	100.0
		Graduated	11	12	91.7	-	-	100.0	100.0
		Continued HS	-	12	-	-	-	-	-
		Received GED	-	12	-	-	-	-	-
		Dropped Out	-	12	-	-	-	-	-
TRINITY ISD		Completion I	76	82	92.7	95.8	-	91.1	89.2
		Completion II	81	82	98.8	100.0	-	98.2	97.3
		Graduated	71	82	86.6	95.8	-	82.1	78.4
		Continued HS	5	82	6.1	-	-	8.9	-
		Received GED	5	82	6.1	-	-	-	-
		Dropped Out	-	82	-	-	-	-	-
	TRINITY H S	Completion I	76	82	92.7	95.8	-	91.1	89.2
		Completion II	81	82	98.8	100.0	-	98.2	97.3
		Graduated	71	82	86.6	95.8	-	82.1	78.4
		Continued HS	5	82	6.1	-	-	8.9	-
		Received GED	5	82	6.1	-	-	-	-
		Dropped Out	-	82	-	-	-	-	-
TROUP ISD		Completion I	62	63	98.4	100.0	-	98.0	100.0
		Completion II	63	63	100.0	100.0	-	100.0	100.0
		Graduated	61	63	96.8	100.0	-	95.9	94.1
		Continued HS	-	63	-	-	-	-	-
		Received GED	-	63	-	-	-	-	-
		Dropped Out	-	63	-	-	-	-	-
	TROUP H S	Completion I	62	63	98.4	100.0	-	98.0	100.0
		Completion II	63	63	100.0	100.0	-	100.0	100.0
		Graduated	61	63	96.8	100.0	-	95.9	94.1
		Continued HS	-	63	-	-	-	-	-
		Received GED	-	63	-	-	-	-	-
		Dropped Out	-	63	-	-	-	-	-

Note. A dash (-) indicates data are not reported to protect student anonymity.

^aCompletion I consists of students who graduated or continued high school. Completion II consists of students who graduated, continued high school, or received GEDs.

Table 3
 Longitudinal Completion/Student Status Rates, Grades 9-12, by Student Group, Texas Public Schools, Class of 2003:
 District and Campus Listing

District	Campus	Final status ^a	Number	Number		Rate (%)			
				in class	All students	Afr. Am.	Hispanic	White	Econ. dis.
TROY ISD		Completion I	86	87	98.9	-	100.0	98.6	94.1
		Completion II	87	87	100.0	-	100.0	100.0	100.0
		Graduated	84	87	96.6	-	100.0	95.8	88.2
		Continued HS	-	87	-	-	-	-	-
		Received GED	-	87	-	-	-	-	-
		Dropped Out	-	87	-	-	-	-	-
	TROY HIGH SCHOOL	Completion I	86	87	98.9	-	100.0	98.6	94.1
		Completion II	87	87	100.0	-	100.0	100.0	100.0
		Graduated	84	87	96.6	-	100.0	95.8	88.2
		Continued HS	-	87	-	-	-	-	-
		Received GED	-	87	-	-	-	-	-
		Dropped Out	-	87	-	-	-	-	-
TULIA ISD		Completion I	92	101	91.1	-	86.0	96.2	84.4
		Completion II	94	101	93.1	-	90.7	96.2	86.7
		Graduated	91	101	90.1	-	86.0	94.3	82.2
		Continued HS	-	101	-	-	-	-	-
		Received GED	-	101	-	-	-	-	-
		Dropped Out	7	101	6.9	-	-	-	13.3
	TULIA H S	Completion I	92	101	91.1	-	86.0	96.2	84.4
		Completion II	94	101	93.1	-	90.7	96.2	86.7
		Graduated	91	101	90.1	-	86.0	94.3	82.2
		Continued HS	-	101	-	-	-	-	-
		Received GED	-	101	-	-	-	-	-
		Dropped Out	7	101	6.9	-	-	-	13.3
TULOSO-MIDWAY ISD		Completion I	239	247	96.8	85.7	95.7	98.3	97.2
		Completion II	242	247	98.0	100.0	96.6	99.2	97.2
		Graduated	231	247	93.5	71.4	93.1	95.0	94.4
		Continued HS	8	247	3.2	-	-	-	-
		Received GED	-	247	-	-	-	-	-
		Dropped Out	5	247	2.0	-	-	-	-
	TULOSO-MIDWAY ACADEM	Completion I	16	17	94.1	-	92.9	-	91.7
		Completion II	16	17	94.1	-	92.9	-	91.7
		Graduated	13	17	76.5	-	78.6	-	83.3
		Continued HS	-	17	-	-	-	-	-
		Received GED	-	17	-	-	-	-	-
		Dropped Out	-	17	-	-	-	-	-
	TULOSO-MIDWAY H S	Completion I	223	230	97.0	83.3	96.1	98.3	98.3
		Completion II	226	230	98.3	100.0	97.1	99.2	98.3
		Graduated	218	230	94.8	-	95.1	95.8	96.7
		Continued HS	5	230	2.2	-	-	-	-
		Received GED	-	230	-	-	-	-	-
		Dropped Out	-	230	-	-	-	-	-
TURKEY-QUITAQUE ISD		Completion I	16	16	100.0	-	100.0	100.0	100.0
		Completion II	16	16	100.0	-	100.0	100.0	100.0
		Graduated	16	16	100.0	-	100.0	100.0	100.0
		Continued HS	-	16	-	-	-	-	-
		Received GED	-	16	-	-	-	-	-
		Dropped Out	-	16	-	-	-	-	-
	VALLEY SCHOOL	Completion I	16	16	100.0	-	100.0	100.0	100.0
		Completion II	16	16	100.0	-	100.0	100.0	100.0
		Graduated	16	16	100.0	-	100.0	100.0	100.0
		Continued HS	-	16	-	-	-	-	-
		Received GED	-	16	-	-	-	-	-
		Dropped Out	-	16	-	-	-	-	-
TYLER ISD		Completion I	898	1,017	88.3	89.7	84.3	89.2	86.3
		Completion II	943	1,017	92.7	90.9	87.7	96.1	88.9
		Graduated	831	1,017	81.7	83.0	69.1	86.6	73.7
		Continued HS	67	1,017	6.6	6.7	15.2	2.6	12.6
		Received GED	45	1,017	4.4	-	3.4	6.9	2.6
		Dropped Out	74	1,017	7.3	9.1	12.3	3.9	11.1
	ALVIN V ANDERSON EDU	Completion I	61	69	88.4	88.5	92.0	83.3	88.9
		Completion II	62	69	89.9	88.5	92.0	88.9	88.9
		Graduated	28	69	40.6	38.5	36.0	50.0	-
		Continued HS	33	69	47.8	50.0	56.0	33.3	72.2
		Received GED	-	69	-	-	-	-	-
		Dropped Out	7	69	10.1	-	-	-	-

Note. A dash (-) indicates data are not reported to protect student anonymity.
^aCompletion I consists of students who graduated or continued high school. Completion II consists of students who graduated, continued high school, or received GEDs.

Table 3
 Longitudinal Completion/Student Status Rates, Grades 9-12, by Student Group, Texas Public Schools, Class of 2003:
 District and Campus Listing

District	Campus	Final status ^a	Number	Number in class	Rate (%)				
					All students	Afr. Am.	Hispanic	White	Econ. dis.
TYLER ISD	JIM PLYLER INSTRUCTI	Completion I	-	4	-	-	-	-	-
		Completion II	-	4	-	-	-	-	-
		Graduated	-	4	-	-	-	-	-
		Continued HS	-	4	-	-	-	-	-
		Received GED	-	4	-	-	-	-	-
	Dropped Out	-	4	-	-	-	-	-	
	JOHN TYLER H S	Completion I	314	374	84.0	89.8	80.7	74.2	83.8
		Completion II	330	374	88.2	90.3	84.2	88.7	84.5
		Graduated	296	374	79.1	88.3	68.4	72.6	75.7
		Continued HS	18	374	4.8	-	12.3	-	8.1
		Received GED	16	374	4.3	-	-	14.5	-
		Dropped Out	44	374	11.8	9.7	15.8	11.3	15.5
	LEE H S	Completion I	513	562	91.3	91.2	87.5	91.8	88.7
		Completion II	541	562	96.3	93.8	92.2	97.6	94.8
		Graduated	505	562	89.9	88.5	84.4	91.3	85.6
		Continued HS	8	562	1.4	-	-	-	-
		Received GED	28	562	5.0	-	-	5.8	6.2
		Dropped Out	21	562	3.7	6.2	7.8	2.4	5.2
	ST LOUIS SP ED EL	Completion I	-	5	-	-	-	-	-
		Completion II	-	5	-	-	-	-	-
Graduated		-	5	-	-	-	-	-	
Continued HS		-	5	-	-	-	-	-	
Received GED		-	5	-	-	-	-	-	
Dropped Out		-	5	-	-	-	-	-	
UNION GROVE ISD		Completion I	36	39	92.3	-	-	92.1	100.0
		Completion II	38	39	97.4	-	-	97.4	100.0
		Graduated	36	39	92.3	-	-	92.1	100.0
		Continued HS	-	39	-	-	-	-	-
		Received GED	-	39	-	-	-	-	-
		Dropped Out	-	39	-	-	-	-	-
	UNION GROVE H S	Completion I	36	39	92.3	-	-	92.1	100.0
		Completion II	38	39	97.4	-	-	97.4	100.0
		Graduated	36	39	92.3	-	-	92.1	100.0
		Continued HS	-	39	-	-	-	-	-
		Received GED	-	39	-	-	-	-	-
		Dropped Out	-	39	-	-	-	-	-
UNION HILL ISD		Completion I	20	20	100.0	100.0	-	100.0	100.0
		Completion II	20	20	100.0	100.0	-	100.0	100.0
		Graduated	18	20	90.0	100.0	-	84.6	85.7
		Continued HS	-	20	-	-	-	-	-
		Received GED	-	20	-	-	-	-	-
		Dropped Out	-	20	-	-	-	-	-
	UNION HILL H S	Completion I	20	20	100.0	100.0	-	100.0	100.0
		Completion II	20	20	100.0	100.0	-	100.0	100.0
		Graduated	18	20	90.0	100.0	-	84.6	85.7
		Continued HS	-	20	-	-	-	-	-
		Received GED	-	20	-	-	-	-	-
		Dropped Out	-	20	-	-	-	-	-
UNITED ISD		Completion I	1,463	1,513	96.7	-	96.5	100.0	96.0
		Completion II	1,484	1,513	98.1	-	98.0	100.0	97.5
		Graduated	1,368	1,513	90.4	-	90.1	94.5	88.4
		Continued HS	95	1,513	6.3	-	6.4	-	7.6
		Received GED	21	1,513	1.4	-	1.5	-	1.5
		Dropped Out	29	1,513	1.9	-	2.0	-	2.5
	JOHN B ALEXANDER H S	Completion I	464	473	98.1	-	97.9	100.0	97.6
		Completion II	468	473	98.9	-	98.8	100.0	98.6
		Graduated	449	473	94.9	-	94.9	92.9	92.3
		Continued HS	15	473	3.2	-	3.0	-	5.3
		Received GED	-	473	-	-	-	-	-
		Dropped Out	5	473	1.1	-	1.2	-	-
JUVENILE JUSTICE AL	Completion I	-	1	-	-	-	-	-	
	Completion II	-	1	-	-	-	-	-	
	Graduated	-	1	-	-	-	-	-	
	Continued HS	-	1	-	-	-	-	-	
	Received GED	-	1	-	-	-	-	-	
	Dropped Out	-	1	-	-	-	-	-	

Note. A dash (-) indicates data are not reported to protect student anonymity.

^aCompletion I consists of students who graduated or continued high school. Completion II consists of students who graduated, continued high school, or received GEDs.

Table 3
 Longitudinal Completion/Student Status Rates, Grades 9-12, by Student Group, Texas Public Schools, Class of 2003:
 District and Campus Listing

District	Campus	Final status ^a	Number	Number in class	Rate (%)				Econ. dis.	
					All students	Afr. Am.	Hispanic	White		
UNITED ISD	UNITED H S	Completion I	442	456	96.9	-	96.8	100.0	95.6	
		Completion II	450	456	98.7	-	98.6	100.0	97.8	
		Graduated	407	456	89.3	-	88.9	95.0	85.0	
		Continued HS	35	456	7.7	-	7.9	-	10.6	
		Received GED	8	456	1.8	-	1.9	-	-	
		Dropped Out	6	456	1.3	-	1.4	-	-	
	UNITED SOUTH H S	Completion I	552	578	95.5	-	95.4	100.0	95.6	
		Completion II	561	578	97.1	-	97.0	100.0	97.2	
		Graduated	512	578	88.6	-	88.4	100.0	89.1	
		Continued HS	40	578	6.9	-	7.0	-	6.6	
		Received GED	9	578	1.6	-	1.6	-	1.5	
		Dropped Out	17	578	2.9	-	3.0	-	2.8	
	UNITED STEP ACADEMY	Completion I	-	2	-	-	-	-	-	
		Completion II	-	2	-	-	-	-	-	
		Graduated	-	2	-	-	-	-	-	
Continued HS		-	2	-	-	-	-	-		
Received GED		-	2	-	-	-	-	-		
Dropped Out		-	2	-	-	-	-	-		
UNIVERSITY CHARTER SCH		Completion I	14	34	41.2	-	-	44.4	69.2	
		Completion II	29	34	85.3	-	-	88.9	92.3	
		Graduated	11	34	32.4	-	-	37.0	61.5	
		Continued HS	-	34	-	-	-	-	-	
		Received GED	15	34	44.1	-	-	44.4	-	
		Dropped Out	5	34	14.7	-	-	-	-	
	MARYWOOD	Completion I	-	3	-	-	-	-	-	
		Completion II	-	3	-	-	-	-	-	
		Graduated	-	3	-	-	-	-	-	
		Continued HS	-	3	-	-	-	-	-	
		Received GED	-	3	-	-	-	-	-	
		Dropped Out	-	3	-	-	-	-	-	
	MERRIDELL	Completion I	-	7	-	-	-	-	-	
		Completion II	7	7	100.0	-	-	100.0	-	
		Graduated	-	7	-	-	-	-	-	
Continued HS		-	7	-	-	-	-	-		
Received GED		-	7	-	-	-	-	-		
Dropped Out		-	7	-	-	-	-	-		
MIRACLE FARM	Completion I	-	2	-	-	-	-	-		
	Completion II	-	2	-	-	-	-	-		
	Graduated	-	2	-	-	-	-	-		
	Continued HS	-	2	-	-	-	-	-		
	Received GED	-	2	-	-	-	-	-		
	Dropped Out	-	2	-	-	-	-	-		
UTOPIA ISD		Completion I	21	22	95.5	-	-	94.4	88.9	
		Completion II	21	22	95.5	-	-	94.4	88.9	
		Graduated	21	22	95.5	-	-	94.4	88.9	
		Continued HS	-	22	-	-	-	-	-	
		Received GED	-	22	-	-	-	-	-	
		Dropped Out	-	22	-	-	-	-	-	
	UTOPIA SCHOOL	Completion I	21	22	95.5	-	-	94.4	88.9	
		Completion II	21	22	95.5	-	-	94.4	88.9	
		Graduated	21	22	95.5	-	-	94.4	88.9	
		Continued HS	-	22	-	-	-	-	-	
		Received GED	-	22	-	-	-	-	-	
		Dropped Out	-	22	-	-	-	-	-	
	UVALDE CONS ISD		Completion I	309	346	89.3	-	91.4	81.1	89.7
			Completion II	327	346	94.5	-	93.3	98.6	92.5
			Graduated	273	346	78.9	-	79.1	78.4	73.6
Continued HS			36	346	10.4	-	12.3	-	16.1	
Received GED			18	346	5.2	-	1.9	17.6	2.9	
Dropped Out			19	346	5.5	-	6.7	-	7.5	
EXCEL ACADEMY		Completion I	33	37	89.2	-	93.9	-	95.8	
		Completion II	35	37	94.6	-	93.9	-	95.8	
		Graduated	15	37	40.5	-	45.5	-	33.3	
		Continued HS	18	37	48.6	-	48.5	-	62.5	
		Received GED	-	37	-	-	-	-	-	
		Dropped Out	-	37	-	-	-	-	-	

Note. A dash (-) indicates data are not reported to protect student anonymity.
^aCompletion I consists of students who graduated or continued high school. Completion II consists of students who graduated, continued high school, or received GEDs.

Table 3
 Longitudinal Completion/Student Status Rates, Grades 9-12, by Student Group, Texas Public Schools, Class of 2003:
 District and Campus Listing

District	Campus	Final status ^a	Number	Number in class	Rate (%)				
					All students	Afr. Am.	Hispanic	White	Econ. dis.
UVALDE CONS ISD	UVALDE H S	Completion I	276	309	89.3	-	91.1	83.1	88.7
		Completion II	292	309	94.5	-	93.2	98.6	92.0
		Graduated	258	309	83.5	-	83.8	81.7	80.0
		Continued HS	18	309	5.8	-	7.2	-	8.7
		Received GED	16	309	5.2	-	2.1	15.5	3.3
		Dropped Out	17	309	5.5	-	6.8	-	8.0
VALENTINE ISD		Completion I	7	7	100.0	-	100.0	-	100.0
		Completion II	7	7	100.0	-	100.0	-	100.0
		Graduated	7	7	100.0	-	100.0	-	100.0
		Continued HS	-	7	-	-	-	-	-
		Received GED	-	7	-	-	-	-	-
		Dropped Out	-	7	-	-	-	-	-
	VALENTINE SCHOOL	Completion I	7	7	100.0	-	100.0	-	100.0
		Completion II	7	7	100.0	-	100.0	-	100.0
		Graduated	7	7	100.0	-	100.0	-	100.0
		Continued HS	-	7	-	-	-	-	-
		Received GED	-	7	-	-	-	-	-
		Dropped Out	-	7	-	-	-	-	-
VALLEY MILLS ISD		Completion I	42	44	95.5	-	-	95.2	-
		Completion II	44	44	100.0	-	-	100.0	-
		Graduated	42	44	95.5	-	-	95.2	-
		Continued HS	-	44	-	-	-	-	-
		Received GED	-	44	-	-	-	-	-
		Dropped Out	-	44	-	-	-	-	-
	VALLEY MILLS H S	Completion I	42	44	95.5	-	-	95.2	-
		Completion II	44	44	100.0	-	-	100.0	-
		Graduated	42	44	95.5	-	-	95.2	-
		Continued HS	-	44	-	-	-	-	-
		Received GED	-	44	-	-	-	-	-
		Dropped Out	-	44	-	-	-	-	-
VALLEY VIEW ISD (Cooke)		Completion I	40	44	90.9	-	-	89.7	-
		Completion II	42	44	95.5	-	-	94.9	83.3
		Graduated	39	44	88.6	-	-	89.7	-
		Continued HS	-	44	-	-	-	-	-
		Received GED	-	44	-	-	-	-	-
		Dropped Out	-	44	-	-	-	-	-
	VALLEY VIEW HS/MS	Completion I	40	44	90.9	-	-	89.7	-
		Completion II	42	44	95.5	-	-	94.9	83.3
		Graduated	39	44	88.6	-	-	89.7	-
		Continued HS	-	44	-	-	-	-	-
		Received GED	-	44	-	-	-	-	-
		Dropped Out	-	44	-	-	-	-	-
VALLEY VIEW ISD (Hidal)		Completion I	128	134	95.5	-	95.5	-	97.5
		Completion II	130	134	97.0	-	97.0	-	97.5
		Graduated	108	134	80.6	-	80.6	-	83.2
		Continued HS	20	134	14.9	-	14.9	-	14.3
		Received GED	-	134	-	-	-	-	-
		Dropped Out	-	134	-	-	-	-	-
	VALLEY VIEW HIGH SCH	Completion I	128	134	95.5	-	95.5	-	97.5
		Completion II	130	134	97.0	-	97.0	-	97.5
		Graduated	108	134	80.6	-	80.6	-	83.2
		Continued HS	20	134	14.9	-	14.9	-	14.3
		Received GED	-	134	-	-	-	-	-
		Dropped Out	-	134	-	-	-	-	-
VAN ALSTYNE ISD		Completion I	98	103	95.1	100.0	-	94.7	100.0
		Completion II	99	103	96.1	100.0	-	95.8	100.0
		Graduated	95	103	92.2	100.0	-	92.6	77.8
		Continued HS	-	103	-	-	-	-	-
		Received GED	-	103	-	-	-	-	-
		Dropped Out	-	103	-	-	-	-	-
	VAN ALSTYNE H S	Completion I	98	103	95.1	100.0	-	94.7	100.0
		Completion II	99	103	96.1	100.0	-	95.8	100.0
		Graduated	95	103	92.2	100.0	-	92.6	77.8
		Continued HS	-	103	-	-	-	-	-
		Received GED	-	103	-	-	-	-	-
		Dropped Out	-	103	-	-	-	-	-

Note. A dash (-) indicates data are not reported to protect student anonymity.

^aCompletion I consists of students who graduated or continued high school. Completion II consists of students who graduated, continued high school, or received GEDs.

Table 3
 Longitudinal Completion/Student Status Rates, Grades 9-12, by Student Group, Texas Public Schools, Class of 2003:
 District and Campus Listing

District	Campus	Final status ^a	Number	Number	Rate (%)				
				in class	All students	Afr. Am.	His-panic	White	Econ. dis.
VAN ISD		Completion I	141	149	94.6	100.0	100.0	94.0	87.1
		Completion II	146	149	98.0	100.0	100.0	97.7	93.5
		Graduated	136	149	91.3	83.3	100.0	91.0	77.4
		Continued HS	5	149	3.4	-	-	-	-
		Received GED	5	149	3.4	-	-	3.8	-
		Dropped Out	-	149	-	-	-	-	-
	VAN H S	Completion I	141	149	94.6	100.0	100.0	94.0	87.1
		Completion II	146	149	98.0	100.0	100.0	97.7	93.5
		Graduated	136	149	91.3	83.3	100.0	91.0	77.4
		Continued HS	5	149	3.4	-	-	-	-
		Received GED	5	149	3.4	-	-	3.8	-
		Dropped Out	-	149	-	-	-	-	-
VAN VLECK ISD		Completion I	67	68	98.5	100.0	100.0	97.8	95.5
		Completion II	68	68	100.0	100.0	100.0	100.0	100.0
		Graduated	67	68	98.5	100.0	100.0	97.8	95.5
		Continued HS	-	68	-	-	-	-	-
		Received GED	-	68	-	-	-	-	-
		Dropped Out	-	68	-	-	-	-	-
	VAN VLECK H S	Completion I	67	68	98.5	100.0	100.0	97.8	95.5
		Completion II	68	68	100.0	100.0	100.0	100.0	100.0
		Graduated	67	68	98.5	100.0	100.0	97.8	95.5
		Continued HS	-	68	-	-	-	-	-
		Received GED	-	68	-	-	-	-	-
		Dropped Out	-	68	-	-	-	-	-
VEGA ISD		Completion I	23	25	92.0	-	-	91.3	100.0
		Completion II	25	25	100.0	-	-	100.0	100.0
		Graduated	23	25	92.0	-	-	91.3	100.0
		Continued HS	-	25	-	-	-	-	-
		Received GED	-	25	-	-	-	-	-
		Dropped Out	-	25	-	-	-	-	-
	VEGA H S	Completion I	23	25	92.0	-	-	91.3	100.0
		Completion II	25	25	100.0	-	-	100.0	100.0
		Graduated	23	25	92.0	-	-	91.3	100.0
		Continued HS	-	25	-	-	-	-	-
		Received GED	-	25	-	-	-	-	-
		Dropped Out	-	25	-	-	-	-	-
VENUS ISD		Completion I	116	122	95.1	-	96.7	94.0	90.7
		Completion II	118	122	96.7	-	96.7	96.4	94.4
		Graduated	106	122	86.9	-	73.3	91.7	77.8
		Continued HS	10	122	8.2	-	23.3	-	13.0
		Received GED	-	122	-	-	-	-	-
		Dropped Out	-	122	-	-	-	-	-
	VENUS H S	Completion I	113	118	95.8	-	96.4	95.1	92.2
		Completion II	115	118	97.5	-	96.4	97.6	96.1
		Graduated	103	118	87.3	-	71.4	92.7	78.4
		Continued HS	10	118	8.5	-	25.0	-	13.7
		Received GED	-	118	-	-	-	-	-
		Dropped Out	-	118	-	-	-	-	-
VERIBEST ISD		Completion I	12	17	70.6	-	-	75.0	-
		Completion II	17	17	100.0	-	100.0	100.0	-
		Graduated	12	17	70.6	-	-	75.0	-
		Continued HS	-	17	-	-	-	-	-
		Received GED	5	17	29.4	-	-	-	-
		Dropped Out	-	17	-	-	-	-	-
	VERIBEST H S	Completion I	11	14	78.6	-	-	80.0	-
		Completion II	14	14	100.0	-	-	100.0	-
		Graduated	11	14	78.6	-	-	80.0	-
		Continued HS	-	14	-	-	-	-	-
		Received GED	-	14	-	-	-	-	-
		Dropped Out	-	14	-	-	-	-	-
VERNON ISD		Completion I	152	199	76.4	92.9	72.7	75.8	64.2
		Completion II	196	199	98.5	100.0	98.2	98.4	98.5
		Graduated	149	199	74.9	92.9	70.9	74.2	61.2
		Continued HS	-	199	-	-	-	-	-
		Received GED	44	199	22.1	-	25.5	22.7	34.3
		Dropped Out	-	199	-	-	-	-	-

Note. A dash (-) indicates data are not reported to protect student anonymity.
^aCompletion I consists of students who graduated or continued high school. Completion II consists of students who graduated, continued high school, or received GEDs.

Table 3
 Longitudinal Completion/Student Status Rates, Grades 9-12, by Student Group, Texas Public Schools, Class of 2003:
 District and Campus Listing

District	Campus	Final status ^a	Number	Number in class	Rate (%)					
					All students	Afr. Am.	Hispanic	White	Econ. dis.	
VERNON ISD	NORTH TEXAS STATE HO	Completion I	-	27	-	-	-	-	-	
		Completion II	27	27	100.0	-	-	100.0	100.0	
		Graduated	-	27	-	-	-	-	-	
		Continued HS	-	27	-	-	-	-	-	
		Received GED	25	27	92.6	-	-	91.7	100.0	
		Dropped Out	-	27	-	-	-	-	-	
	VERNON H S	Completion I	150	172	87.2	100.0	75.5	91.3	78.2	
		Completion II	169	172	98.3	100.0	98.1	98.1	98.2	
		Graduated	147	172	85.5	100.0	73.6	89.4	74.5	
		Continued HS	-	172	-	-	-	-	-	
		Received GED	19	172	11.0	-	22.6	6.7	20.0	
		Dropped Out	-	172	-	-	-	-	-	
VICTORIA ISD		Completion I	921	1,019	90.4	93.0	85.4	94.2	81.6	
		Completion II	965	1,019	94.7	96.5	89.3	99.2	85.9	
		Graduated	851	1,019	83.5	83.7	75.2	90.8	73.3	
		Continued HS	70	1,019	6.9	9.3	10.3	3.3	8.3	
		Received GED	44	1,019	4.3	-	3.9	5.0	4.3	
		Dropped Out	54	1,019	5.3	-	10.7	-	14.1	
	JUVENILE DETENT CTR	Completion I	-	7	-	-	-	-	-	
		Completion II	7	7	100.0	-	-	-	-	
		Graduated	-	7	-	-	-	-	-	
		Continued HS	-	7	-	-	-	-	-	
		Received GED	-	7	-	-	-	-	-	
		Dropped Out	-	7	-	-	-	-	-	
	MITCHELL GUIDANCE CE	Completion I	-	1	-	-	-	-	-	
		Completion II	-	1	-	-	-	-	-	
		Graduated	-	1	-	-	-	-	-	
		Continued HS	-	1	-	-	-	-	-	
		Received GED	-	1	-	-	-	-	-	
		Dropped Out	-	1	-	-	-	-	-	
	PROFIT ACADEMIC CTR	Completion I	67	72	93.1	-	92.9	92.0	92.3	
		Completion II	71	72	98.6	-	97.6	100.0	96.2	
		Graduated	41	72	56.9	-	59.5	56.0	73.1	
		Continued HS	26	72	36.1	-	33.3	36.0	19.2	
		Received GED	-	72	-	-	-	-	-	
		Dropped Out	-	72	-	-	-	-	-	
VIDOR ISD		Completion I	317	343	92.4	-	83.3	92.7	87.8	
		Completion II	342	343	99.7	-	100.0	99.7	100.0	
		Graduated	297	343	86.6	-	66.7	87.3	75.7	
		Continued HS	20	343	5.8	-	-	5.5	12.2	
		Received GED	25	343	7.3	-	-	7.0	12.2	
		Dropped Out	-	343	-	-	-	-	-	
	A I M S CTR H S	Completion I	28	35	80.0	-	-	79.4	-	
		Completion II	35	35	100.0	-	-	100.0	100.0	
		Graduated	18	35	51.4	-	-	52.9	-	
		Continued HS	10	35	28.6	-	-	26.5	-	
		Received GED	7	35	20.0	-	-	20.6	-	
		Dropped Out	-	35	-	-	-	-	-	
	VIDOR H S	Completion I	289	308	93.8	-	81.8	94.3	89.7	
		Completion II	307	308	99.7	-	100.0	99.7	100.0	
		Graduated	279	308	90.6	-	72.7	91.2	79.4	
		Continued HS	10	308	3.2	-	-	3.0	10.3	
		Received GED	18	308	5.8	-	-	5.4	10.3	
		Dropped Out	-	308	-	-	-	-	-	
	WACO ISD		Completion I	740	838	88.3	89.5	87.0	88.3	89.4
			Completion II	776	838	92.6	92.7	90.7	95.4	93.0
			Graduated	626	838	74.7	74.8	70.3	81.6	78.2
			Continued HS	114	838	13.6	14.7	16.7	6.6	11.2
			Received GED	36	838	4.3	3.2	3.7	7.1	3.5
			Dropped Out	62	838	7.4	7.3	9.3	4.6	7.0
A J MOORE ACAD		Completion I	127	131	96.9	95.7	100.0	94.3	99.0	
		Completion II	130	131	99.2	97.9	100.0	100.0	100.0	
		Graduated	120	131	91.6	85.1	97.9	91.4	93.8	
		Continued HS	7	131	5.3	10.6	-	-	5.2	
		Received GED	-	131	-	-	-	-	-	
		Dropped Out	-	131	-	-	-	-	-	

Note. A dash (-) indicates data are not reported to protect student anonymity.

^aCompletion I consists of students who graduated or continued high school. Completion II consists of students who graduated, continued high school, or received GEDs.

Table 3
 Longitudinal Completion/Student Status Rates, Grades 9-12, by Student Group, Texas Public Schools, Class of 2003:
 District and Campus Listing

District	Campus	Final status ^a	Number	Number	Rate (%)				Econ. dis.
				in class	All students	Afr. Am.	His-panic	White	
WACO ISD	LAKE WACO MONTESSORI	Completion I	6	6	100.0	-	-	-	100.0
		Completion II	6	6	100.0	-	-	-	100.0
		Graduated	-	6	-	-	-	-	-
		Continued HS	6	6	100.0	-	-	-	100.0
		Received GED	-	6	-	-	-	-	-
	Dropped Out	-	6	-	-	-	-	-	
	STARS HIGH SCHOOL	Completion I	61	70	87.1	83.9	93.3	75.0	94.7
		Completion II	62	70	88.6	83.9	96.7	75.0	94.7
		Graduated	16	70	22.9	19.4	23.3	-	36.8
		Continued HS	45	70	64.3	64.5	70.0	-	57.9
		Received GED	-	70	-	-	-	-	-
	Dropped Out	8	70	11.4	16.1	-	-	-	
	UNIVERSITY H S	Completion I	219	244	89.8	90.4	89.4	89.7	87.1
		Completion II	223	244	91.4	91.8	90.1	96.6	89.2
		Graduated	195	244	79.9	82.2	80.3	72.4	77.7
		Continued HS	24	244	9.8	8.2	9.2	17.2	9.4
		Received GED	-	244	-	-	-	-	-
	Dropped Out	21	244	8.6	8.2	9.9	-	10.8	
	WACO H S	Completion I	325	373	87.1	90.3	79.6	88.5	89.2
		Completion II	349	373	93.6	94.2	89.2	95.9	94.1
		Graduated	294	373	78.8	83.1	62.4	86.1	80.1
Continued HS		31	373	8.3	7.1	17.2	-	9.1	
Received GED		24	373	6.4	3.9	9.7	7.4	4.8	
Dropped Out	24	373	6.4	5.8	10.8	4.1	5.9		
WACO ISD ALTERNATIVE	Completion I	-	1	-	-	-	-	-	
	Completion II	-	1	-	-	-	-	-	
	Graduated	-	1	-	-	-	-	-	
	Continued HS	-	1	-	-	-	-	-	
	Received GED	-	1	-	-	-	-	-	
Dropped Out	-	1	-	-	-	-	-		
WAEOLDER ISD		Completion I	24	25	96.0	100.0	100.0	-	95.2
		Completion II	25	25	100.0	100.0	100.0	-	100.0
		Graduated	24	25	96.0	100.0	100.0	-	95.2
		Continued HS	-	25	-	-	-	-	-
		Received GED	-	25	-	-	-	-	-
	Dropped Out	-	25	-	-	-	-	-	
	WAEOLDER H S	Completion I	24	25	96.0	100.0	100.0	-	95.2
		Completion II	25	25	100.0	100.0	100.0	-	100.0
		Graduated	24	25	96.0	100.0	100.0	-	95.2
Continued HS		-	25	-	-	-	-	-	
Received GED	-	25	-	-	-	-	-		
Dropped Out	-	25	-	-	-	-	-		
WALL ISD		Completion I	71	72	98.6	-	100.0	98.1	94.4
		Completion II	72	72	100.0	-	100.0	100.0	100.0
		Graduated	70	72	97.2	-	94.4	98.1	88.9
		Continued HS	-	72	-	-	-	-	-
		Received GED	-	72	-	-	-	-	-
		Dropped Out	-	72	-	-	-	-	-
		FAIRVIEW ACCELERATED	Completion I	-	3	-	-	-	-
	Completion II		-	3	-	-	-	-	-
	Graduated		-	3	-	-	-	-	-
	Continued HS		-	3	-	-	-	-	-
	Received GED		-	3	-	-	-	-	-
	Dropped Out		-	3	-	-	-	-	-
	WALL H S	Completion I	68	69	98.6	-	100.0	98.1	93.8
Completion II		69	69	100.0	-	100.0	100.0	100.0	
Graduated		68	69	98.6	-	100.0	98.1	93.8	
Continued HS		-	69	-	-	-	-	-	
Received GED		-	69	-	-	-	-	-	
Dropped Out	-	69	-	-	-	-	-		
WALLER ISD	Completion I	249	276	90.2	83.3	83.8	94.5	87.9	
	Completion II	256	276	92.8	83.3	86.8	97.6	89.4	
	Graduated	236	276	85.5	76.2	73.5	92.7	75.8	
	Continued HS	13	276	4.7	-	10.3	-	12.1	
	Received GED	7	276	2.5	-	-	3.0	-	
Dropped Out	20	276	7.2	16.7	13.2	-	10.6		

Note. A dash (-) indicates data are not reported to protect student anonymity.
^aCompletion I consists of students who graduated or continued high school. Completion II consists of students who graduated, continued high school, or received GEDs.

Table 3
 Longitudinal Completion/Student Status Rates, Grades 9-12, by Student Group, Texas Public Schools, Class of 2003:
 District and Campus Listing

District	Campus	Final status ^a	Number	Number in class	Rate (%)					
					All students	Afr. Am.	Hispanic	White	Econ. dis.	
WALLER ISD	WALLER H S	Completion I	249	276	90.2	83.3	83.8	94.5	87.9	
		Completion II	256	276	92.8	83.3	86.8	97.6	89.4	
		Graduated	236	276	85.5	76.2	73.5	92.7	75.8	
		Continued HS	13	276	4.7	-	10.3	-	12.1	
		Received GED	7	276	2.5	-	-	3.0	-	
		Dropped Out	20	276	7.2	16.7	13.2	-	10.6	
WALNUT SPRINGS ISD		Completion I	9	11	81.8	-	-	88.9	71.4	
		Completion II	9	11	81.8	-	-	88.9	71.4	
		Graduated	8	11	72.7	-	-	77.8	-	
		Continued HS	-	11	-	-	-	-	-	
		Received GED	-	11	-	-	-	-	-	
			Dropped Out	-	11	-	-	-	-	
	WALNUT SPRINGS SCHO	Completion I	9	11	81.8	-	-	88.9	71.4	
		Completion II	9	11	81.8	-	-	88.9	71.4	
		Graduated	8	11	72.7	-	-	77.8	-	
		Continued HS	-	11	-	-	-	-	-	
Received GED		-	11	-	-	-	-	-		
		Dropped Out	-	11	-	-	-	-		
WARREN ISD		Completion I	69	73	94.5	-	-	94.3	87.5	
		Completion II	71	73	97.3	-	-	97.1	87.5	
		Graduated	68	73	93.2	-	-	92.9	75.0	
		Continued HS	-	73	-	-	-	-	-	
		Received GED	-	73	-	-	-	-	-	
			Dropped Out	-	73	-	-	-	-	
	WARREN H S	Completion I	69	73	94.5	-	-	94.3	87.5	
		Completion II	71	73	97.3	-	-	97.1	87.5	
		Graduated	68	73	93.2	-	-	92.9	75.0	
		Continued HS	-	73	-	-	-	-	-	
Received GED		-	73	-	-	-	-	-		
		Dropped Out	-	73	-	-	-	-		
WASKOM ISD		Completion I	63	68	92.6	92.9	-	92.2	100.0	
		Completion II	66	68	97.1	92.9	-	98.0	100.0	
		Graduated	60	68	88.2	78.6	-	90.2	90.9	
		Continued HS	-	68	-	-	-	-	-	
		Received GED	-	68	-	-	-	-	-	
			Dropped Out	-	68	-	-	-	-	
	WASKOM H S	Completion I	63	66	95.5	92.9	-	95.9	100.0	
		Completion II	65	66	98.5	92.9	-	100.0	100.0	
		Graduated	60	66	90.9	78.6	-	93.9	90.9	
		Continued HS	-	66	-	-	-	-	-	
Received GED		-	66	-	-	-	-	-		
		Dropped Out	-	66	-	-	-	-		
WATER VALLEY ISD		Completion I	19	21	90.5	-	-	88.2	100.0	
		Completion II	21	21	100.0	-	-	100.0	100.0	
		Graduated	17	21	81.0	-	-	82.4	85.7	
		Continued HS	-	21	-	-	-	-	-	
		Received GED	-	21	-	-	-	-	-	
			Dropped Out	-	21	-	-	-	-	
	WATER VALLEY H S	Completion I	16	18	88.9	-	-	87.5	100.0	
		Completion II	18	18	100.0	-	-	100.0	100.0	
		Graduated	16	18	88.9	-	-	87.5	100.0	
		Continued HS	-	18	-	-	-	-	-	
Received GED		-	18	-	-	-	-	-		
		Dropped Out	-	18	-	-	-	-		
WAXAHACHIE ISD		Completion I	366	393	93.1	92.3	88.2	94.7	88.7	
		Completion II	376	393	95.7	92.3	92.1	97.3	92.8	
		Graduated	359	393	91.3	90.4	85.5	93.2	86.6	
		Continued HS	7	393	1.8	-	-	-	-	
		Received GED	10	393	2.5	-	-	2.7	-	
			Dropped Out	17	393	4.3	-	7.9	2.7	7.2
	WAXAHACHIE H S	Completion I	341	359	95.0	95.7	92.4	95.5	92.0	
		Completion II	348	359	96.9	95.7	95.5	97.6	95.5	
		Graduated	337	359	93.9	95.7	90.9	94.3	90.9	
		Continued HS	-	359	-	-	-	-	-	
Received GED		7	359	1.9	-	-	2.0	-		
		Dropped Out	11	359	3.1	-	2.4	-		

Note. A dash (-) indicates data are not reported to protect student anonymity.

^aCompletion I consists of students who graduated or continued high school. Completion II consists of students who graduated, continued high school, or received GEDs.

Table 3
 Longitudinal Completion/Student Status Rates, Grades 9-12, by Student Group, Texas Public Schools, Class of 2003:
 District and Campus Listing

District	Campus	Final status ^a	Number	Number	Rate (%)				Econ. dis.	
				in class	All students	Afr. Am.	His-panic	White		
WAXAHACHIE ISD	WILEMON EDUCATION/LE	Completion I	25	34	73.5	-	60.0	83.3	55.6	
		Completion II	28	34	82.4	-	70.0	94.4	66.7	
		Graduated	22	34	64.7	-	50.0	77.8	-	
		Continued HS	-	34	-	-	-	-	-	
		Received GED	-	34	-	-	-	-	-	
		Dropped Out	6	34	17.6	-	-	-	-	
WEATHERFORD ISD		Completion I	479	525	91.2	83.3	83.8	91.8	83.0	
		Completion II	510	525	97.1	83.3	86.5	98.1	88.7	
		Graduated	459	525	87.4	83.3	78.4	88.2	75.5	
		Continued HS	20	525	3.8	-	-	3.6	-	
		Received GED	31	525	5.9	-	-	6.3	-	
		Dropped Out	15	525	2.9	-	13.5	1.9	11.3	
	WEATHERFORD H S	Completion I	435	476	91.4	83.3	80.0	92.2	79.1	
		Completion II	465	476	97.7	83.3	83.3	98.9	86.0	
		Graduated	420	476	88.2	83.3	73.3	89.2	69.8	
		Continued HS	15	476	3.2	-	-	3.0	-	
		Received GED	30	476	6.3	-	-	6.7	-	
		Dropped Out	11	476	2.3	-	16.7	1.1	14.0	
	WEBB CONS ISD		Completion I	23	23	100.0	-	100.0	-	100.0
			Completion II	23	23	100.0	-	100.0	-	100.0
Graduated			23	23	100.0	-	100.0	-	100.0	
Continued HS			-	23	-	-	-	-	-	
Received GED			-	23	-	-	-	-	-	
Dropped Out			-	23	-	-	-	-	-	
BRUNI H S		Completion I	23	23	100.0	-	100.0	-	100.0	
		Completion II	23	23	100.0	-	100.0	-	100.0	
		Graduated	23	23	100.0	-	100.0	-	100.0	
		Continued HS	-	23	-	-	-	-	-	
WEIMAR ISD		Completion I	62	63	98.4	100.0	100.0	98.0	100.0	
		Completion II	63	63	100.0	100.0	100.0	100.0	100.0	
		Graduated	60	63	95.2	100.0	100.0	94.0	90.9	
		Continued HS	-	63	-	-	-	-	-	
		Received GED	-	63	-	-	-	-	-	
		Dropped Out	-	63	-	-	-	-	-	
	WEIMAR H S	Completion I	62	63	98.4	100.0	100.0	98.0	100.0	
		Completion II	63	63	100.0	100.0	100.0	100.0	100.0	
		Graduated	60	63	95.2	100.0	100.0	94.0	90.9	
		Continued HS	-	63	-	-	-	-	-	
WELLINGTON ISD		Completion I	39	40	97.5	-	100.0	100.0	94.1	
		Completion II	39	40	97.5	-	100.0	100.0	94.1	
		Graduated	38	40	95.0	-	92.9	100.0	88.2	
		Continued HS	-	40	-	-	-	-	-	
		Received GED	-	40	-	-	-	-	-	
		Dropped Out	-	40	-	-	-	-	-	
	WELLINGTON H S	Completion I	39	40	97.5	-	100.0	100.0	94.1	
		Completion II	39	40	97.5	-	100.0	100.0	94.1	
		Graduated	38	40	95.0	-	92.9	100.0	88.2	
		Continued HS	-	40	-	-	-	-	-	
		Received GED	-	40	-	-	-	-	-	
		Dropped Out	-	40	-	-	-	-	-	
	WELLMAN-UNION CONS ISD		Completion I	12	12	100.0	-	-	100.0	100.0
			Completion II	12	12	100.0	-	-	100.0	100.0
Graduated			12	12	100.0	-	-	100.0	100.0	
Continued HS			-	12	-	-	-	-	-	
Received GED			-	12	-	-	-	-	-	
Dropped Out			-	12	-	-	-	-	-	
WELLMAN-UNION SCHOOL		Completion I	12	12	100.0	-	-	100.0	100.0	
		Completion II	12	12	100.0	-	-	100.0	100.0	
		Graduated	12	12	100.0	-	-	100.0	100.0	
		Continued HS	-	12	-	-	-	-	-	
	Received GED	-	12	-	-	-	-	-		
	Dropped Out	-	12	-	-	-	-	-		

Note. A dash (-) indicates data are not reported to protect student anonymity.
^aCompletion I consists of students who graduated or continued high school. Completion II consists of students who graduated, continued high school, or received GEDs.

Table 3
 Longitudinal Completion/Student Status Rates, Grades 9-12, by Student Group, Texas Public Schools, Class of 2003:
 District and Campus Listing

District	Campus	Final status ^a	Number	Number in class	Rate (%)				
					All students	Afr. Am.	Hispanic	White	Econ. dis.
WELLS ISD		Completion I	11	11	100.0	-	-	100.0	100.0
		Completion II	11	11	100.0	-	-	100.0	100.0
		Graduated	11	11	100.0	-	-	100.0	100.0
		Continued HS	-	11	-	-	-	-	-
		Received GED	-	11	-	-	-	-	-
	Dropped Out	-	11	-	-	-	-	-	
	WELLS H S	Completion I	11	11	100.0	-	-	100.0	100.0
		Completion II	11	11	100.0	-	-	100.0	100.0
		Graduated	11	11	100.0	-	-	100.0	100.0
		Continued HS	-	11	-	-	-	-	-
Received GED		-	11	-	-	-	-	-	
Dropped Out	-	11	-	-	-	-	-		
WESLACO ISD		Completion I	686	731	93.8	-	93.7	97.1	94.1
		Completion II	704	731	96.3	-	96.1	100.0	96.2
		Graduated	587	731	80.3	-	79.9	85.7	78.9
		Continued HS	99	731	13.5	-	13.7	-	15.1
		Received GED	18	731	2.5	-	2.5	-	2.1
		Dropped Out	27	731	3.7	-	3.9	-	3.8
	SOUTH PALM GARDENS H	Completion I	69	71	97.2	-	97.1	-	98.5
		Completion II	71	71	100.0	-	100.0	-	100.0
		Graduated	48	71	67.6	-	67.6	-	70.8
		Continued HS	21	71	29.6	-	29.4	-	27.7
		Received GED	-	71	-	-	-	-	-
		Dropped Out	-	71	-	-	-	-	-
	WESLACO H S	Completion I	589	602	97.8	-	97.9	96.8	98.0
		Completion II	598	602	99.3	-	99.3	100.0	99.2
		Graduated	539	602	89.5	-	89.4	90.3	88.4
		Continued HS	50	602	8.3	-	8.5	-	9.6
		Received GED	9	602	1.5	-	1.4	-	1.2
		Dropped Out	-	602	-	-	-	-	-
WEST HARDIN COUNTY CON		Completion I	46	47	97.9	-	-	97.8	100.0
		Completion II	46	47	97.9	-	-	97.8	100.0
		Graduated	46	47	97.9	-	-	97.8	100.0
		Continued HS	-	47	-	-	-	-	-
		Received GED	-	47	-	-	-	-	-
	Dropped Out	-	47	-	-	-	-	-	
	WEST HARDIN H S	Completion I	46	47	97.9	-	-	97.8	100.0
		Completion II	46	47	97.9	-	-	97.8	100.0
		Graduated	46	47	97.9	-	-	97.8	100.0
		Continued HS	-	47	-	-	-	-	-
Received GED		-	47	-	-	-	-	-	
Dropped Out	-	47	-	-	-	-	-		
WEST HOUSTON CHARTER S		Completion I	8	8	100.0	-	-	100.0	-
		Completion II	8	8	100.0	-	-	100.0	-
		Graduated	7	8	87.5	-	-	85.7	-
		Continued HS	-	8	-	-	-	-	-
		Received GED	-	8	-	-	-	-	-
		Dropped Out	-	8	-	-	-	-	-
	WEST HOUSTON CHARTER	Completion I	8	8	100.0	-	-	100.0	-
		Completion II	8	8	100.0	-	-	100.0	-
		Graduated	7	8	87.5	-	-	85.7	-
		Continued HS	-	8	-	-	-	-	-
Received GED	-	8	-	-	-	-	-		
Dropped Out	-	8	-	-	-	-	-		
WEST ISD		Completion I	140	148	94.6	-	84.6	96.2	82.8
		Completion II	144	148	97.3	-	84.6	98.5	89.7
		Graduated	138	148	93.2	-	84.6	95.4	75.9
		Continued HS	-	148	-	-	-	-	-
		Received GED	-	148	-	-	-	-	-
		Dropped Out	-	148	-	-	-	-	-
	BROOKHAVEN YOUTH RAN	Completion I	5	11	45.5	-	-	-	55.6
		Completion II	9	11	81.8	-	-	85.7	77.8
		Graduated	-	11	-	-	-	-	-
		Continued HS	-	11	-	-	-	-	-
Received GED	-	11	-	-	-	-	-		
Dropped Out	-	11	-	-	-	-	-		

Note. A dash (-) indicates data are not reported to protect student anonymity.

^aCompletion I consists of students who graduated or continued high school. Completion II consists of students who graduated, continued high school, or received GEDs.

Table 3
 Longitudinal Completion/Student Status Rates, Grades 9-12, by Student Group, Texas Public Schools, Class of 2003:
 District and Campus Listing

District	Campus	Final status ^a	Number	Number in class	Rate (%)					
					All students	Afr. Am.	Hispanic	White	Econ. dis.	
WEST ISD	WEST H S	Completion I	126	128	98.4	-	90.0	99.1	95.0	
		Completion II	126	128	98.4	-	90.0	99.1	95.0	
		Graduated	125	128	97.7	-	90.0	98.3	90.0	
		Continued HS	-	128	-	-	-	-	-	
		Received GED	-	128	-	-	-	-	-	
		Dropped Out	-	128	-	-	-	-	-	
WEST ORANGE-COVE CONS	WEST ORANGE-STARK H	Completion I	182	207	87.9	90.7	83.3	85.1	85.3	
		Completion II	188	207	90.8	91.8	83.3	90.1	87.4	
		Graduated	178	207	86.0	90.7	-	82.2	83.2	
		Continued HS	-	207	-	-	-	-	-	
		Received GED	6	207	2.9	-	-	5.0	-	
		Dropped Out	19	207	9.2	8.2	-	9.9	12.6	
			Completion I	178	201	88.6	90.4	-	86.9	85.9
			Completion II	183	201	91.0	91.5	-	90.9	87.0
			Graduated	174	201	86.6	90.4	-	83.8	83.7
			Continued HS	-	201	-	-	-	-	-
			Received GED	5	201	2.5	-	-	-	-
			Dropped Out	18	201	9.0	8.5	-	9.1	13.0
WEST OSO ISD	WEST OSO H S	Completion I	94	102	92.2	86.4	93.4	-	92.0	
		Completion II	94	102	92.2	86.4	93.4	-	92.0	
		Graduated	79	102	77.5	68.2	78.9	-	79.3	
		Continued HS	15	102	14.7	-	14.5	-	12.6	
		Received GED	-	102	-	-	-	-	-	
		Dropped Out	8	102	7.8	-	6.6	-	8.0	
			Completion I	94	102	92.2	86.4	93.4	-	92.0
			Completion II	94	102	92.2	86.4	93.4	-	92.0
			Graduated	79	102	77.5	68.2	78.9	-	79.3
			Continued HS	15	102	14.7	-	14.5	-	12.6
			Received GED	-	102	-	-	-	-	-
			Dropped Out	8	102	7.8	-	6.6	-	8.0
WEST RUSK ISD	WEST RUSK H S	Completion I	42	48	87.5	90.0	-	88.9	93.3	
		Completion II	48	48	100.0	100.0	-	100.0	100.0	
		Graduated	41	48	85.4	90.0	-	86.1	86.7	
		Continued HS	-	48	-	-	-	-	-	
		Received GED	6	48	12.5	-	-	-	-	
		Dropped Out	-	48	-	-	-	-	-	
			Completion I	42	48	87.5	90.0	-	88.9	93.3
			Completion II	48	48	100.0	100.0	-	100.0	100.0
			Graduated	41	48	85.4	90.0	-	86.1	86.7
			Continued HS	-	48	-	-	-	-	-
			Received GED	6	48	12.5	-	-	-	-
			Dropped Out	-	48	-	-	-	-	-
WEST SABINE ISD	WEST SABINE H S	Completion I	37	40	92.5	100.0	-	91.4	89.5	
		Completion II	39	40	97.5	100.0	-	97.1	100.0	
		Graduated	37	40	92.5	100.0	-	91.4	89.5	
		Continued HS	-	40	-	-	-	-	-	
		Received GED	-	40	-	-	-	-	-	
		Dropped Out	-	40	-	-	-	-	-	
			Completion I	37	40	92.5	100.0	-	91.4	89.5
			Completion II	39	40	97.5	100.0	-	97.1	100.0
			Graduated	37	40	92.5	100.0	-	91.4	89.5
			Continued HS	-	40	-	-	-	-	-
			Received GED	-	40	-	-	-	-	-
			Dropped Out	-	40	-	-	-	-	-
WESTBROOK ISD	WESTBROOK SCHOOL	Completion I	12	13	92.3	-	-	100.0	100.0	
		Completion II	12	13	92.3	-	-	100.0	100.0	
		Graduated	12	13	92.3	-	-	100.0	100.0	
		Continued HS	-	13	-	-	-	-	-	
		Received GED	-	13	-	-	-	-	-	
		Dropped Out	-	13	-	-	-	-	-	
			Completion I	12	13	92.3	-	-	100.0	100.0
			Completion II	12	13	92.3	-	-	100.0	100.0
			Graduated	12	13	92.3	-	-	100.0	100.0
			Continued HS	-	13	-	-	-	-	-
			Received GED	-	13	-	-	-	-	-
			Dropped Out	-	13	-	-	-	-	-

Note. A dash (-) indicates data are not reported to protect student anonymity.
^aCompletion I consists of students who graduated or continued high school. Completion II consists of students who graduated, continued high school, or received GEDs.

Table 3
 Longitudinal Completion/Student Status Rates, Grades 9-12, by Student Group, Texas Public Schools, Class of 2003:
 District and Campus Listing

District	Campus	Final status ^a	Number	Number in class	Rate (%)					
					All students	Afr. Am.	His-panic	White	Econ. dis.	
WESTWOOD ISD		Completion I	117	123	95.1	86.7	-	96.2	92.6	
		Completion II	119	123	96.7	86.7	-	98.1	92.6	
		Graduated	112	123	91.1	80.0	-	92.4	92.6	
		Continued HS	5	123	4.1	-	-	-	-	
		Received GED	-	123	-	-	-	-	-	
		Dropped Out	-	123	-	-	-	-	-	
		WESTWOOD H S	Completion I	117	123	95.1	86.7	-	96.2	92.6
			Completion II	119	123	96.7	86.7	-	98.1	92.6
			Graduated	112	123	91.1	80.0	-	92.4	92.6
			Continued HS	5	123	4.1	-	-	-	-
Received GED	-		123	-	-	-	-	-		
Dropped Out	-		123	-	-	-	-	-		
WHARTON ISD		Completion I	208	215	96.7	96.7	97.3	96.3	95.1	
		Completion II	212	215	98.6	96.7	98.6	100.0	98.4	
		Graduated	200	215	93.0	86.7	95.9	95.0	85.2	
		Continued HS	8	215	3.7	10.0	-	-	9.8	
		Received GED	-	215	-	-	-	-	-	
		Dropped Out	-	215	-	-	-	-	-	
		WHARTON H S	Completion I	207	214	96.7	96.7	97.3	96.2	95.0
			Completion II	211	214	98.6	96.7	98.6	100.0	98.3
			Graduated	200	214	93.5	86.7	95.9	96.2	86.7
			Continued HS	7	214	3.3	10.0	-	-	8.3
Received GED	-		214	-	-	-	-	-		
Dropped Out	-		214	-	-	-	-	-		
WHEELER ISD		Completion I	38	38	100.0	-	100.0	100.0	100.0	
		Completion II	38	38	100.0	-	100.0	100.0	100.0	
		Graduated	38	38	100.0	-	100.0	100.0	100.0	
		Continued HS	-	38	-	-	-	-	-	
		Received GED	-	38	-	-	-	-	-	
		Dropped Out	-	38	-	-	-	-	-	
		WHEELER SCHOOL	Completion I	38	38	100.0	-	100.0	100.0	100.0
			Completion II	38	38	100.0	-	100.0	100.0	100.0
			Graduated	38	38	100.0	-	100.0	100.0	100.0
			Continued HS	-	38	-	-	-	-	-
Received GED	-		38	-	-	-	-	-		
Dropped Out	-		38	-	-	-	-	-		
WHITE DEER ISD		Completion I	30	32	93.8	-	-	93.3	-	
		Completion II	32	32	100.0	-	-	100.0	-	
		Graduated	30	32	93.8	-	-	93.3	-	
		Continued HS	-	32	-	-	-	-	-	
		Received GED	-	32	-	-	-	-	-	
		Dropped Out	-	32	-	-	-	-	-	
		WHITE DEER H S	Completion I	30	32	93.8	-	-	93.3	-
			Completion II	32	32	100.0	-	-	100.0	-
			Graduated	30	32	93.8	-	-	93.3	-
			Continued HS	-	32	-	-	-	-	-
Received GED	-		32	-	-	-	-	-		
Dropped Out	-		32	-	-	-	-	-		
WHITE OAK ISD		Completion I	96	104	92.3	100.0	-	91.7	93.3	
		Completion II	100	104	96.2	100.0	-	95.8	100.0	
		Graduated	96	104	92.3	100.0	-	91.7	93.3	
		Continued HS	-	104	-	-	-	-	-	
		Received GED	-	104	-	-	-	-	-	
		Dropped Out	-	104	-	-	-	-	-	
		WHITE OAK H S	Completion I	96	104	92.3	100.0	-	91.7	93.3
			Completion II	100	104	96.2	100.0	-	95.8	100.0
			Graduated	96	104	92.3	100.0	-	91.7	93.3
			Continued HS	-	104	-	-	-	-	-
Received GED	-		104	-	-	-	-	-		
Dropped Out	-		104	-	-	-	-	-		
WHITE SETTLEMENT ISD		Completion I	320	334	95.8	100.0	96.0	95.1	91.5	
		Completion II	328	334	98.2	100.0	98.0	98.0	94.9	
		Graduated	307	334	91.9	86.2	86.0	93.4	79.7	
		Continued HS	13	334	3.9	-	10.0	-	11.9	
		Received GED	8	334	2.4	-	-	2.9	-	
		Dropped Out	6	334	1.8	-	-	2.0	-	

Note. A dash (-) indicates data are not reported to protect student anonymity.

^aCompletion I consists of students who graduated or continued high school. Completion II consists of students who graduated, continued high school, or received GEDs.

Table 3
 Longitudinal Completion/Student Status Rates, Grades 9-12, by Student Group, Texas Public Schools, Class of 2003:
 District and Campus Listing

District	Campus	Final status ^a	Number	Number in class	Rate (%)				Econ. dis.	
					All students	Afr. Am.	His-panic	White		
WHITE SETTLEMENT ISD	BREWER H S	Completion I	303	317	95.6	100.0	95.7	94.8	90.9	
		Completion II	311	317	98.1	100.0	97.8	97.8	94.5	
		Graduated	294	317	92.7	86.2	89.1	93.9	81.8	
		Continued HS	9	317	2.8	-	-	-	9.1	
		Received GED	8	317	2.5	-	-	3.0	-	
		Dropped Out	6	317	1.9	-	-	2.2	-	
	PHOENIX LEARNING CTR	Completion I	17	17	100.0	-	-	100.0	-	
		Completion II	17	17	100.0	-	-	100.0	-	
		Graduated	13	17	76.5	-	-	84.6	-	
		Continued HS	-	17	-	-	-	-	-	
		Received GED	-	17	-	-	-	-	-	
		Dropped Out	-	17	-	-	-	-	-	
	WHITEFACE CONS ISD	P E P ALTER CO-OP	Completion I	-	1	-	-	-	-	-
			Completion II	-	1	-	-	-	-	-
			Graduated	-	1	-	-	-	-	-
Continued HS			-	1	-	-	-	-	-	
Received GED			-	1	-	-	-	-	-	
Dropped Out			-	1	-	-	-	-	-	
WHITEFACE H S		Completion I	37	37	100.0	-	100.0	100.0	100.0	
		Completion II	37	37	100.0	-	100.0	100.0	100.0	
		Graduated	37	37	100.0	-	100.0	100.0	100.0	
		Continued HS	-	37	-	-	-	-	-	
		Received GED	-	37	-	-	-	-	-	
		Dropped Out	-	37	-	-	-	-	-	
WHITEHOUSE ISD		WHITEHOUSE H S	Completion I	252	264	95.5	100.0	100.0	94.8	100.0
			Completion II	263	264	99.6	100.0	100.0	99.6	100.0
			Graduated	246	264	93.2	95.2	80.0	93.5	100.0
	Continued HS		6	264	2.3	-	-	-	-	
	Received GED		11	264	4.2	-	-	4.8	-	
	Dropped Out		-	264	-	-	-	-	-	
	WHITEHOUSE H S	Completion I	252	264	95.5	100.0	100.0	94.8	100.0	
		Completion II	263	264	99.6	100.0	100.0	99.6	100.0	
		Graduated	246	264	93.2	95.2	80.0	93.5	100.0	
		Continued HS	6	264	2.3	-	-	-	-	
		Received GED	11	264	4.2	-	-	4.8	-	
		Dropped Out	-	264	-	-	-	-	-	
	WHITESBORO ISD	WHITESBORO H S	Completion I	100	107	93.5	-	100.0	93.0	87.5
			Completion II	106	107	99.1	-	100.0	99.0	100.0
			Graduated	99	107	92.5	-	100.0	92.0	87.5
Continued HS			-	107	-	-	-	-	-	
Received GED			6	107	5.6	-	-	6.0	-	
Dropped Out			-	107	-	-	-	-	-	
WHITESBORO H S		Completion I	100	107	93.5	-	100.0	93.0	87.5	
		Completion II	106	107	99.1	-	100.0	99.0	100.0	
		Graduated	99	107	92.5	-	100.0	92.0	87.5	
		Continued HS	-	107	-	-	-	-	-	
		Received GED	6	107	5.6	-	-	6.0	-	
		Dropped Out	-	107	-	-	-	-	-	
WHITEWRIGHT ISD		WHITEWRIGHT H S	Completion I	47	49	95.9	100.0	-	95.1	100.0
			Completion II	48	49	98.0	100.0	-	97.6	100.0
			Graduated	43	49	87.8	100.0	-	90.2	82.4
	Continued HS		-	49	-	-	-	-	-	
	Received GED		-	49	-	-	-	-	-	
	Dropped Out		-	49	-	-	-	-	-	
	WHITEWRIGHT H S	Completion I	47	49	95.9	100.0	-	95.1	100.0	
		Completion II	48	49	98.0	100.0	-	97.6	100.0	
		Graduated	43	49	87.8	100.0	-	90.2	82.4	
		Continued HS	-	49	-	-	-	-	-	
		Received GED	-	49	-	-	-	-	-	
		Dropped Out	-	49	-	-	-	-	-	

Note. A dash (-) indicates data are not reported to protect student anonymity.
^aCompletion I consists of students who graduated or continued high school. Completion II consists of students who graduated, continued high school, or received GEDs.

Table 3
 Longitudinal Completion/Student Status Rates, Grades 9-12, by Student Group, Texas Public Schools, Class of 2003:
 District and Campus Listing

District	Campus	Final status ^a	Number	Number in class	Rate (%)				
					All students	Afr. Am.	Hispanic	White	Econ. dis.
WHITHARRAL ISD		Completion I	11	12	91.7	-	-	100.0	-
		Completion II	11	12	91.7	-	-	100.0	-
		Graduated	11	12	91.7	-	-	100.0	-
		Continued HS	-	12	-	-	-	-	-
		Received GED	-	12	-	-	-	-	-
		Dropped Out	-	12	-	-	-	-	-
	WHITHARRAL SCHOOL	Completion I	11	12	91.7	-	-	100.0	-
		Completion II	11	12	91.7	-	-	100.0	-
		Graduated	11	12	91.7	-	-	100.0	-
		Continued HS	-	12	-	-	-	-	-
		Received GED	-	12	-	-	-	-	-
		Dropped Out	-	12	-	-	-	-	-
WHITNEY ISD		Completion I	95	104	91.3	-	100.0	90.0	87.5
		Completion II	100	104	96.2	-	100.0	95.6	96.9
		Graduated	88	104	84.6	-	100.0	82.2	78.1
		Continued HS	7	104	6.7	-	-	7.8	-
		Received GED	5	104	4.8	-	-	5.6	-
		Dropped Out	-	104	-	-	-	-	-
	WHITNEY H S	Completion I	95	104	91.3	-	100.0	90.0	87.5
		Completion II	100	104	96.2	-	100.0	95.6	96.9
		Graduated	88	104	84.6	-	100.0	82.2	78.1
		Continued HS	7	104	6.7	-	-	7.8	-
		Received GED	5	104	4.8	-	-	5.6	-
		Dropped Out	-	104	-	-	-	-	-
WICHITA FALLS ISD		Completion I	1,053	1,177	89.5	93.8	86.1	89.6	84.2
		Completion II	1,145	1,177	97.3	98.1	93.0	98.2	95.4
		Graduated	1,025	1,177	87.1	88.9	79.1	88.8	81.4
		Continued HS	28	1,177	2.4	4.9	7.0	0.8	2.9
		Received GED	92	1,177	7.8	4.3	7.0	8.6	11.2
		Dropped Out	32	1,177	2.7	-	7.0	1.8	4.6
	CUNNINGHAM SCHOOL	Completion I	-	1	-	-	-	-	-
		Completion II	-	1	-	-	-	-	-
		Graduated	-	1	-	-	-	-	-
		Continued HS	-	1	-	-	-	-	-
		Received GED	-	1	-	-	-	-	-
		Dropped Out	-	1	-	-	-	-	-
	HARRELL ACCELERATED	Completion I	49	69	71.0	66.7	81.3	74.4	74.1
		Completion II	68	69	98.6	100.0	100.0	100.0	100.0
		Graduated	36	69	52.2	-	37.5	69.2	59.3
		Continued HS	13	69	18.8	-	43.8	-	-
		Received GED	19	69	27.5	-	-	25.6	25.9
		Dropped Out	-	69	-	-	-	-	-
	HIRSCHI HS	Completion I	240	271	88.6	97.4	85.3	85.1	83.5
		Completion II	264	271	97.4	100.0	94.1	97.3	96.1
		Graduated	234	271	86.3	93.4	76.5	85.1	81.1
		Continued HS	6	271	2.2	-	-	-	-
		Received GED	24	271	8.9	-	-	12.2	12.6
		Dropped Out	7	271	2.6	-	-	-	3.9
RIDER H S	Completion I	416	432	96.3	93.9	93.5	96.8	96.8	
	Completion II	426	432	98.6	93.9	95.7	99.4	96.8	
	Graduated	412	432	95.4	90.9	91.3	96.2	95.2	
	Continued HS	-	432	-	-	-	-	-	
	Received GED	10	432	2.3	-	-	2.6	-	
	Dropped Out	6	432	1.4	-	-	-	-	
WICHITA FALLS H S	Completion I	340	391	87.0	93.2	83.3	86.5	81.4	
	Completion II	373	391	95.4	97.7	90.0	96.7	93.0	
	Graduated	336	391	85.9	90.9	82.2	85.7	80.6	
	Continued HS	-	391	-	-	-	-	-	
	Received GED	33	391	8.4	-	6.7	10.2	11.6	
	Dropped Out	18	391	4.6	-	10.0	3.3	7.0	
WICHITA FALLS SP ED	Completion I	7	13	53.8	-	-	53.8	-	
	Completion II	13	13	100.0	-	-	100.0	-	
	Graduated	7	13	53.8	-	-	53.8	-	
	Continued HS	-	13	-	-	-	-	-	
	Received GED	6	13	46.2	-	-	46.2	-	
	Dropped Out	-	13	-	-	-	-	-	

Note. A dash (-) indicates data are not reported to protect student anonymity.

^aCompletion I consists of students who graduated or continued high school. Completion II consists of students who graduated, continued high school, or received GEDs.

Table 3
 Longitudinal Completion/Student Status Rates, Grades 9-12, by Student Group, Texas Public Schools, Class of 2003:
 District and Campus Listing

District	Campus	Final status ^a	Number	Number		Rate (%)				
				in class	All students	Afr. Am.	His-panic	White	Econ. dis.	
WILLIS ISD		Completion I	257	287	89.5	88.2	89.5	89.5	82.9	
		Completion II	277	287	96.5	88.2	94.7	97.4	91.4	
		Graduated	246	287	85.7	82.4	81.6	86.5	75.7	
		Continued HS	11	287	3.8	-	-	3.1	7.1	
		Received GED	20	287	7.0	-	-	7.9	8.6	
		Dropped Out	10	287	3.5	-	-	2.6	8.6	
		WILLIS H S	Completion I	249	279	89.2	87.5	89.5	89.2	82.4
			Completion II	269	279	96.4	87.5	94.7	97.3	91.2
			Graduated	238	279	85.3	81.3	81.6	86.0	75.0
			Continued HS	11	279	3.9	-	-	3.2	7.4
Received GED	20		279	7.2	-	-	8.1	8.8		
Dropped Out	10		279	3.6	-	-	2.7	8.8		
WILLS POINT ISD		Completion I	163	167	97.6	94.1	92.3	98.5	96.2	
		Completion II	167	167	100.0	100.0	100.0	100.0	100.0	
		Graduated	151	167	90.4	76.5	92.3	92.0	83.0	
		Continued HS	12	167	7.2	-	-	6.6	13.2	
		Received GED	-	167	-	-	-	-	-	
		Dropped Out	-	167	-	-	-	-	-	
		WILLS POINT H S	Completion I	163	167	97.6	94.1	92.3	98.5	96.2
			Completion II	167	167	100.0	100.0	100.0	100.0	100.0
			Graduated	151	167	90.4	76.5	92.3	92.0	83.0
			Continued HS	12	167	7.2	-	-	6.6	13.2
Received GED	-		167	-	-	-	-	-		
Dropped Out	-		167	-	-	-	-	-		
WILMER-HUTCHINS ISD		Completion I	140	157	89.2	91.1	88.5	83.3	95.2	
		Completion II	142	157	90.4	92.7	88.5	83.3	96.8	
		Graduated	122	157	77.7	82.9	61.5	-	83.9	
		Continued HS	18	157	11.5	8.1	26.9	-	11.3	
		Received GED	-	157	-	-	-	-	-	
		Dropped Out	15	157	9.6	7.3	-	-	-	
		WILMER-HUTCHINS H S	Completion I	138	153	90.2	91.7	88.0	100.0	95.1
			Completion II	140	153	91.5	93.4	88.0	100.0	96.7
			Graduated	120	153	78.4	83.5	60.0	-	83.6
			Continued HS	18	153	11.8	8.3	28.0	-	11.5
Received GED	-		153	-	-	-	-	-		
Dropped Out	13		153	8.5	6.6	-	-	-		
WILSON ISD		Completion I	12	13	92.3	-	83.3	100.0	85.7	
		Completion II	13	13	100.0	-	100.0	100.0	100.0	
		Graduated	12	13	92.3	-	83.3	100.0	85.7	
		Continued HS	-	13	-	-	-	-	-	
		Received GED	-	13	-	-	-	-	-	
		Dropped Out	-	13	-	-	-	-	-	
		WILSON SCHOOL	Completion I	11	12	91.7	-	-	100.0	83.3
			Completion II	12	12	100.0	-	100.0	100.0	100.0
			Graduated	11	12	91.7	-	-	100.0	83.3
			Continued HS	-	12	-	-	-	-	-
Received GED	-		12	-	-	-	-	-		
Dropped Out	-		12	-	-	-	-	-		
WIMBERLEY ISD		Completion I	142	143	99.3	-	90.0	100.0	100.0	
		Completion II	143	143	100.0	-	100.0	100.0	100.0	
		Graduated	140	143	97.9	-	90.0	98.4	100.0	
		Continued HS	-	143	-	-	-	-	-	
		Received GED	-	143	-	-	-	-	-	
		Dropped Out	-	143	-	-	-	-	-	
		WIMBERLEY H S	Completion I	142	143	99.3	-	90.0	100.0	100.0
			Completion II	143	143	100.0	-	100.0	100.0	100.0
			Graduated	140	143	97.9	-	90.0	98.4	100.0
			Continued HS	-	143	-	-	-	-	-
Received GED	-		143	-	-	-	-	-		
Dropped Out	-		143	-	-	-	-	-		
WINDTHORST ISD		Completion I	34	36	94.4	-	-	100.0	81.8	
		Completion II	34	36	94.4	-	-	100.0	81.8	
		Graduated	34	36	94.4	-	-	100.0	81.8	
		Continued HS	-	36	-	-	-	-	-	
		Received GED	-	36	-	-	-	-	-	
		Dropped Out	-	36	-	-	-	-	-	

Note. A dash (-) indicates data are not reported to protect student anonymity.
^aCompletion I consists of students who graduated or continued high school. Completion II consists of students who graduated, continued high school, or received GEDs.

Table 3
Longitudinal Completion/Student Status Rates, Grades 9-12, by Student Group, Texas Public Schools, Class of 2003:
District and Campus Listing

District	Campus	Final status ^a	Number	Number in class	Rate (%)				
					All students	Afr. Am.	Hispanic	White	Econ. dis.
WINDTHORST ISD	WINDTHORST H S	Completion I	34	36	94.4	-	-	100.0	81.8
		Completion II	34	36	94.4	-	-	100.0	81.8
		Graduated	34	36	94.4	-	-	100.0	81.8
		Continued HS	-	36	-	-	-	-	-
		Received GED	-	36	-	-	-	-	-
WINK-LOVING ISD		Completion I	24	24	100.0	-	100.0	100.0	-
		Completion II	24	24	100.0	-	100.0	100.0	-
		Graduated	24	24	100.0	-	100.0	100.0	-
		Continued HS	-	24	-	-	-	-	-
		Received GED	-	24	-	-	-	-	-
		Dropped Out	-	24	-	-	-	-	-
	WINK H S	Completion I	24	24	100.0	-	100.0	100.0	-
		Completion II	24	24	100.0	-	100.0	100.0	-
		Graduated	24	24	100.0	-	100.0	100.0	-
		Continued HS	-	24	-	-	-	-	-
		Received GED	-	24	-	-	-	-	-
WINNSBORO ISD		Completion I	96	100	96.0	-	100.0	95.6	95.5
		Completion II	100	100	100.0	-	100.0	100.0	100.0
		Graduated	96	100	96.0	-	100.0	95.6	95.5
		Continued HS	-	100	-	-	-	-	-
		Received GED	-	100	-	-	-	-	-
		Dropped Out	-	100	-	-	-	-	-
	WINNSBORO H S	Completion I	96	100	96.0	-	100.0	95.6	95.5
		Completion II	100	100	100.0	-	100.0	100.0	100.0
		Graduated	96	100	96.0	-	100.0	95.6	95.5
		Continued HS	-	100	-	-	-	-	-
		Received GED	-	100	-	-	-	-	-
WINONA ISD		Completion I	75	79	94.9	90.9	-	96.4	95.5
		Completion II	78	79	98.7	100.0	-	98.2	100.0
		Graduated	74	79	93.7	90.9	-	94.5	95.5
		Continued HS	-	79	-	-	-	-	-
		Received GED	-	79	-	-	-	-	-
		Dropped Out	-	79	-	-	-	-	-
	WINONA H S	Completion I	75	79	94.9	90.9	-	96.4	95.5
		Completion II	78	79	98.7	100.0	-	98.2	100.0
		Graduated	74	79	93.7	90.9	-	94.5	95.5
		Continued HS	-	79	-	-	-	-	-
		Received GED	-	79	-	-	-	-	-
WINTERS ISD		Completion I	62	67	92.5	-	90.9	93.0	84.8
		Completion II	64	67	95.5	-	100.0	93.0	90.9
		Graduated	61	67	91.0	-	90.9	93.0	81.8
		Continued HS	-	67	-	-	-	-	-
		Received GED	-	67	-	-	-	-	-
		Dropped Out	-	67	-	-	-	-	-
	WINTERS H S	Completion I	60	63	95.2	-	90.0	97.6	89.7
		Completion II	62	63	98.4	-	100.0	97.6	96.6
		Graduated	59	63	93.7	-	90.0	97.6	86.2
		Continued HS	-	63	-	-	-	-	-
		Received GED	-	63	-	-	-	-	-
WODEN ISD		Completion I	46	52	88.5	-	-	88.2	77.8
		Completion II	49	52	94.2	-	-	94.1	88.9
		Graduated	45	52	86.5	-	-	86.3	66.7
		Continued HS	-	52	-	-	-	-	-
		Received GED	-	52	-	-	-	-	-
		Dropped Out	-	52	-	-	-	-	-
	WODEN H S	Completion I	46	52	88.5	-	-	88.2	77.8
		Completion II	49	52	94.2	-	-	94.1	88.9
		Graduated	45	52	86.5	-	-	86.3	66.7
		Continued HS	-	52	-	-	-	-	-
		Received GED	-	52	-	-	-	-	-

Note. A dash (-) indicates data are not reported to protect student anonymity.

^aCompletion I consists of students who graduated or continued high school. Completion II consists of students who graduated, continued high school, or received GEDs.

Table 3
 Longitudinal Completion/Student Status Rates, Grades 9-12, by Student Group, Texas Public Schools, Class of 2003:
 District and Campus Listing

District	Campus	Final status ^a	Number	Number in class	Rate (%)					
					All students	Afr. Am.	His-panic	White	Econ. dis.	
WOLFE CITY ISD		Completion I	41	43	95.3	100.0	-	94.6	92.3	
		Completion II	42	43	97.7	100.0	-	97.3	92.3	
		Graduated	41	43	95.3	100.0	-	94.6	92.3	
		Continued HS	-	43	-	-	-	-	-	
		Received GED	-	43	-	-	-	-	-	
		Dropped Out	-	43	-	-	-	-	-	
		WOLFE CITY H S	Completion I	41	43	95.3	100.0	-	94.6	92.3
			Completion II	42	43	97.7	100.0	-	97.3	92.3
			Graduated	41	43	95.3	100.0	-	94.6	92.3
			Continued HS	-	43	-	-	-	-	-
Received GED	-		43	-	-	-	-	-		
Dropped Out	-		43	-	-	-	-	-		
WOODSBORO ISD		Completion I	27	31	87.1	-	81.3	92.9	90.0	
		Completion II	28	31	90.3	-	87.5	92.9	100.0	
		Graduated	24	31	77.4	-	68.8	85.7	80.0	
		Continued HS	-	31	-	-	-	-	-	
		Received GED	-	31	-	-	-	-	-	
		Dropped Out	-	31	-	-	-	-	-	
		WOODSBORO H S	Completion I	27	31	87.1	-	81.3	92.9	90.0
			Completion II	28	31	90.3	-	87.5	92.9	100.0
			Graduated	24	31	77.4	-	68.8	85.7	80.0
			Continued HS	-	31	-	-	-	-	-
Received GED	-		31	-	-	-	-	-		
Dropped Out	-		31	-	-	-	-	-		
WOODSON ISD		Completion I	9	9	100.0	-	-	100.0	-	
		Completion II	9	9	100.0	-	-	100.0	-	
		Graduated	9	9	100.0	-	-	100.0	-	
		Continued HS	-	9	-	-	-	-	-	
		Received GED	-	9	-	-	-	-	-	
		Dropped Out	-	9	-	-	-	-	-	
		WOODSON SCHOOL	Completion I	9	9	100.0	-	-	100.0	-
			Completion II	9	9	100.0	-	-	100.0	-
			Graduated	9	9	100.0	-	-	100.0	-
			Continued HS	-	9	-	-	-	-	-
Received GED	-		9	-	-	-	-	-		
Dropped Out	-		9	-	-	-	-	-		
WOODVILLE ISD		Completion I	90	96	93.8	93.9	-	92.9	89.7	
		Completion II	92	96	95.8	93.9	-	96.4	92.3	
		Graduated	85	96	88.5	87.9	-	89.3	82.1	
		Continued HS	5	96	5.2	-	-	-	-	
		Received GED	-	96	-	-	-	-	-	
		Dropped Out	-	96	-	-	-	-	-	
		WOODVILLE H S	Completion I	90	96	93.8	93.9	-	92.9	89.7
			Completion II	92	96	95.8	93.9	-	96.4	92.3
			Graduated	85	96	88.5	87.9	-	89.3	82.1
			Continued HS	5	96	5.2	-	-	-	-
Received GED	-		96	-	-	-	-	-		
Dropped Out	-		96	-	-	-	-	-		
WORTHAM ISD		Completion I	23	23	100.0	100.0	-	100.0	100.0	
		Completion II	23	23	100.0	100.0	-	100.0	100.0	
		Graduated	22	23	95.7	100.0	-	92.9	100.0	
		Continued HS	-	23	-	-	-	-	-	
		Received GED	-	23	-	-	-	-	-	
		Dropped Out	-	23	-	-	-	-	-	
		WORTHAM H S	Completion I	23	23	100.0	100.0	-	100.0	100.0
			Completion II	23	23	100.0	100.0	-	100.0	100.0
			Graduated	22	23	95.7	100.0	-	92.9	100.0
			Continued HS	-	23	-	-	-	-	-
Received GED	-		23	-	-	-	-	-		
Dropped Out	-		23	-	-	-	-	-		
WYLIE ISD (Collin Co.)		Completion I	297	310	95.8	100.0	93.3	95.9	95.5	
		Completion II	309	310	99.7	100.0	96.7	100.0	100.0	
		Graduated	292	310	94.2	90.0	93.3	94.4	95.5	
		Continued HS	5	310	1.6	-	-	-	-	
		Received GED	12	310	3.9	-	-	4.1	-	
		Dropped Out	-	310	-	-	-	-	-	

Note. A dash (-) indicates data are not reported to protect student anonymity.

^aCompletion I consists of students who graduated or continued high school. Completion II consists of students who graduated, continued high school, or received GEDs.

Table 3
 Longitudinal Completion/Student Status Rates, Grades 9-12, by Student Group, Texas Public Schools, Class of 2003:
 District and Campus Listing

District	Campus	Final status ^a	Number	Number in class	Rate (%)				
					All students	Afr. Am.	Hispanic	White	Econ. dis.
WYLIE ISD (Collin Co.)	WYLIE H S	Completion I	297	310	95.8	100.0	93.3	95.9	95.5
		Completion II	309	310	99.7	100.0	96.7	100.0	100.0
		Graduated	292	310	94.2	90.0	93.3	94.4	95.5
		Continued HS	5	310	1.6	-	-	-	-
		Received GED	12	310	3.9	-	-	4.1	-
		Dropped Out	-	310	-	-	-	-	-
WYLIE ISD (Taylor Co.)		Completion I	177	181	97.8	-	92.9	98.1	90.0
		Completion II	179	181	98.9	-	92.9	99.4	90.0
		Graduated	177	181	97.8	-	92.9	98.1	90.0
		Continued HS	-	181	-	-	-	-	-
		Received GED	-	181	-	-	-	-	-
		Dropped Out	-	181	-	-	-	-	-
	WYLIE H S	Completion I	177	181	97.8	-	92.9	98.1	90.0
		Completion II	179	181	98.9	-	92.9	99.4	90.0
		Graduated	177	181	97.8	-	92.9	98.1	90.0
		Continued HS	-	181	-	-	-	-	-
		Received GED	-	181	-	-	-	-	-
		Dropped Out	-	181	-	-	-	-	-
YANTIS ISD		Completion I	24	26	92.3	-	-	90.9	-
		Completion II	26	26	100.0	-	-	100.0	100.0
		Graduated	23	26	88.5	-	-	90.9	-
		Continued HS	-	26	-	-	-	-	-
		Received GED	-	26	-	-	-	-	-
		Dropped Out	-	26	-	-	-	-	-
	YANTIS SCHOOL	Completion I	24	26	92.3	-	-	90.9	-
		Completion II	26	26	100.0	-	-	100.0	100.0
		Graduated	23	26	88.5	-	-	90.9	-
		Continued HS	-	26	-	-	-	-	-
		Received GED	-	26	-	-	-	-	-
		Dropped Out	-	26	-	-	-	-	-
YOAKUM ISD		Completion I	126	133	94.7	92.3	88.1	98.7	95.7
		Completion II	128	133	96.2	92.3	90.5	100.0	95.7
		Graduated	118	133	88.7	76.9	73.8	98.7	91.3
		Continued HS	8	133	6.0	-	14.3	-	-
		Received GED	-	133	-	-	-	-	-
		Dropped Out	5	133	3.8	-	-	-	-
	YOAKUM H S	Completion I	126	133	94.7	92.3	88.1	98.7	95.7
		Completion II	128	133	96.2	92.3	90.5	100.0	95.7
		Graduated	118	133	88.7	76.9	73.8	98.7	91.3
		Continued HS	8	133	6.0	-	14.3	-	-
		Received GED	-	133	-	-	-	-	-
		Dropped Out	5	133	3.8	-	-	-	-
YORKTOWN ISD		Completion I	39	39	100.0	-	100.0	100.0	100.0
		Completion II	39	39	100.0	-	100.0	100.0	100.0
		Graduated	37	39	94.9	-	88.9	100.0	93.3
		Continued HS	-	39	-	-	-	-	-
		Received GED	-	39	-	-	-	-	-
		Dropped Out	-	39	-	-	-	-	-
	YORKTOWN H S	Completion I	39	39	100.0	-	100.0	100.0	100.0
		Completion II	39	39	100.0	-	100.0	100.0	100.0
		Graduated	37	39	94.9	-	88.9	100.0	93.3
		Continued HS	-	39	-	-	-	-	-
		Received GED	-	39	-	-	-	-	-
		Dropped Out	-	39	-	-	-	-	-
YSLETA ISD		Completion I	3,059	3,290	93.0	96.8	92.8	93.3	93.1
		Completion II	3,108	3,290	94.5	98.9	94.2	94.8	94.6
		Graduated	2,650	3,290	80.5	88.2	79.5	86.6	81.1
		Continued HS	409	3,290	12.4	8.6	13.3	6.7	12.0
		Received GED	49	3,290	1.5	-	1.5	1.5	1.5
		Dropped Out	182	3,290	5.5	-	5.8	5.2	5.4
	BEL AIR H S	Completion I	451	488	92.4	100.0	91.9	95.8	92.7
		Completion II	456	488	93.4	100.0	93.1	95.8	93.5
		Graduated	427	488	87.5	93.3	87.2	87.5	87.7
		Continued HS	24	488	4.9	-	4.7	-	5.0
		Received GED	5	488	1.0	-	1.1	-	-
		Dropped Out	32	488	6.6	-	6.9	-	6.5

Note. A dash (-) indicates data are not reported to protect student anonymity.

^aCompletion I consists of students who graduated or continued high school. Completion II consists of students who graduated, continued high school, or received GEDs.

Table 3
 Longitudinal Completion/Student Status Rates, Grades 9-12, by Student Group, Texas Public Schools, Class of 2003:
 District and Campus Listing

District	Campus	Final status ^a	Number	Number		Rate (%)			
				in class	All students	Afr. Am.	Hispanic	White	Econ. dis.
YSLETA ISD	CESAR CHAVEZ ACAD	Completion I	8	12	66.7	-	80.0	-	-
		Completion II	9	12	75.0	-	80.0	-	-
		Graduated	-	12	-	-	-	-	-
		Continued HS	6	12	50.0	-	60.0	-	-
		Received GED	-	12	-	-	-	-	-
	Dropped Out	-	12	-	-	-	-	-	
	DEL VALLE H S	Completion I	391	422	92.7	-	92.6	92.3	93.7
		Completion II	395	422	93.6	-	93.5	92.3	94.6
		Graduated	363	422	86.0	-	86.1	76.9	86.9
		Continued HS	28	422	6.6	-	6.5	-	6.9
		Received GED	-	422	-	-	-	-	-
		Dropped Out	27	422	6.4	-	6.5	-	5.4
	DISTRICT HOMEBOUND	Completion I	-	4	-	-	-	-	-
		Completion II	-	4	-	-	-	-	-
		Graduated	-	4	-	-	-	-	-
		Continued HS	-	4	-	-	-	-	-
		Received GED	-	4	-	-	-	-	-
	Dropped Out	-	4	-	-	-	-	-	
	EASTWOOD H S	Completion I	450	473	95.1	100.0	94.7	95.6	94.1
		Completion II	457	473	96.6	100.0	96.2	97.3	96.8
		Graduated	438	473	92.6	100.0	91.5	94.7	89.9
		Continued HS	12	473	2.5	-	3.2	-	4.3
		Received GED	7	473	1.5	-	1.5	-	2.7
	Dropped Out	16	473	3.4	-	3.8	-	3.2	
J M HANKS H S	Completion I	592	637	92.9	93.9	93.1	92.4	91.4	
	Completion II	603	637	94.7	97.0	94.7	93.3	93.8	
	Graduated	542	637	85.1	81.8	84.6	88.6	80.8	
	Continued HS	50	637	7.8	-	8.5	-	10.6	
	Received GED	11	637	1.7	-	1.6	-	2.4	
Dropped Out	34	637	5.3	-	5.3	6.7	6.2		
PARKLAND H S	Completion I	232	256	90.6	100.0	88.6	91.3	90.9	
	Completion II	239	256	93.4	100.0	92.0	93.5	92.7	
	Graduated	201	256	78.5	92.6	74.4	82.6	79.9	
	Continued HS	31	256	12.1	-	14.2	-	11.0	
	Received GED	7	256	2.7	-	3.4	-	-	
Dropped Out	17	256	6.6	-	8.0	-	7.3		
RIVERSIDE H S	Completion I	291	319	91.2	-	91.1	-	93.7	
	Completion II	294	319	92.2	-	92.1	-	94.6	
	Graduated	266	319	83.4	-	83.2	-	87.0	
	Continued HS	25	319	7.8	-	7.9	-	6.7	
	Received GED	-	319	-	-	-	-	-	
Dropped Out	25	319	7.8	-	7.9	-	5.4		
TEJAS SCHOOL OF CHOI	Completion I	70	73	95.9	-	95.7	-	95.1	
	Completion II	71	73	97.3	-	97.1	-	96.7	
	Graduated	46	73	63.0	-	62.9	-	62.3	
	Continued HS	24	73	32.9	-	32.9	-	32.8	
	Received GED	-	73	-	-	-	-	-	
Dropped Out	-	73	-	-	-	-	-		
YSLETA H S	Completion I	343	364	94.2	-	94.1	100.0	94.9	
	Completion II	348	364	95.6	-	95.6	100.0	96.7	
	Graduated	330	364	90.7	-	90.3	100.0	91.5	
	Continued HS	13	364	3.6	-	3.8	-	3.3	
	Received GED	5	364	1.4	-	1.5	-	1.8	
Dropped Out	16	364	4.4	-	4.4	-	3.3		
ZAPATA COUNTY ISD		Completion I	185	208	88.9	-	88.9	88.9	87.2
		Completion II	187	208	89.9	-	89.4	100.0	88.4
		Graduated	179	208	86.1	-	85.9	88.9	83.7
		Continued HS	6	208	2.9	-	3.0	-	3.5
		Received GED	-	208	-	-	-	-	-
	Dropped Out	21	208	10.1	-	10.6	-	11.6	
	ZAPATA H S	Completion I	185	208	88.9	-	88.9	88.9	87.2
		Completion II	187	208	89.9	-	89.4	100.0	88.4
		Graduated	179	208	86.1	-	85.9	88.9	83.7
		Continued HS	6	208	2.9	-	3.0	-	3.5
		Received GED	-	208	-	-	-	-	-
		Dropped Out	21	208	10.1	-	10.6	-	11.6

Note. A dash (-) indicates data are not reported to protect student anonymity.

^aCompletion I consists of students who graduated or continued high school. Completion II consists of students who graduated, continued high school, or received GEDs.

Table 3
 Longitudinal Completion/Student Status Rates, Grades 9-12, by Student Group, Texas Public Schools, Class of 2003:
 District and Campus Listing

District	Campus	Final status ^a	Number	Number in class	Rate (%)					
					All students	Afr. Am.	Hispanic	White	Econ. dis.	
ZAVALLA ISD		Completion I	28	29	96.6	-	-	96.6	100.0	
		Completion II	29	29	100.0	-	-	100.0	100.0	
		Graduated	28	29	96.6	-	-	96.6	100.0	
		Continued HS	-	29	-	-	-	-	-	
		Received GED	-	29	-	-	-	-	-	
		Dropped Out	-	29	-	-	-	-	-	
		ZAVALLA H S	Completion I	28	29	96.6	-	-	96.6	100.0
			Completion II	29	29	100.0	-	-	100.0	100.0
			Graduated	28	29	96.6	-	-	96.6	100.0
			Continued HS	-	29	-	-	-	-	-
Received GED	-		29	-	-	-	-	-		
Dropped Out	-		29	-	-	-	-	-		
ZEPHYR ISD		Completion I	13	13	100.0	-	-	100.0	-	
		Completion II	13	13	100.0	-	-	100.0	-	
		Graduated	13	13	100.0	-	-	100.0	-	
		Continued HS	-	13	-	-	-	-	-	
		Received GED	-	13	-	-	-	-	-	
		Dropped Out	-	13	-	-	-	-	-	
		ZEPHYR H S	Completion I	13	13	100.0	-	-	100.0	-
			Completion II	13	13	100.0	-	-	100.0	-
			Graduated	13	13	100.0	-	-	100.0	-
			Continued HS	-	13	-	-	-	-	-
Received GED	-		13	-	-	-	-	-		
Dropped Out	-		13	-	-	-	-	-		

Note. A dash (-) indicates data are not reported to protect student anonymity.

^aCompletion I consists of students who graduated or continued high school. Completion II consists of students who graduated, continued high school, or received GEDs.

Notes on Tables 1-3

All Students

All students reported is a cumulative total of students served at the campus or in the district, county, or state during the school year.

Class

A subset of a Grade 9 cohort, called a class, is used to calculate longitudinal student status rates. A class consists of members of a Grade 9 cohort less those who transferred out of the Texas public school system or could not be tracked. Longitudinal rates are based on the final statuses of students; therefore, only students in the cohort to whom final statuses are assigned are included as members of the class. Students who transfer out of the Texas public school system are removed from the count of students in the class. The four possible final statuses are: graduated, continued high school, received a General Educational Development (GED) certificate, or dropped out. A class is identified by a graduation year. For example, members of the class of 2003 are identified as students who attended Grade 9 for the first time in the 1999-00 school year and are expected to have graduated in spring 2003. For maximum data stability, only Grade 9-12 campuses that have served those grades for five years are included in longitudinal listings.

Continuing Student

A continuing student is one who was enrolled in a Texas public school in the fall of the school year following expected graduation.

Dropout

Dropouts are defined and counted according to the *2003-2004 Public Education Information Management System Addendum Version Data Standards* (TEA, 2003) and *Secondary School Completion and Dropouts in Texas Public Schools, 2002-03* (TEA, 2004a). A student who dropped out but later returned is counted as a graduate, GED recipient, or continuing student—not as a dropout.

Economically Disadvantaged

The number of students eligible for free or reduced-price lunch or eligible for other public

assistance as defined in the *2003-2004 Public Education Information Management System Addendum Version Data Standards* (TEA, 2003) is used as a proxy for the number of economically disadvantaged students. Eligibility for free or reduced-price lunch or other public assistance is reported for each student at the time of enrollment.

Ethnicity/Race

Ethnicity/race is one of the demographic characteristics reported for each student at the time of enrollment.

GED Recipient

A GED recipient is a student awarded a GED certificate.

Graduate

A graduate is a student awarded a high school diploma by a Texas public school.

Figure 1
Comparing Annual and Longitudinal Dropout Counts
at the District or Campus Level

Figure 1
Comparing Annual and Longitudinal Dropout Counts at the District or Campus Level

This chart demonstrates how annual counts of official dropouts are related to the number of dropouts in the longitudinal rate at the district or campus level. The numbers provided in this chart are for illustration only. See facing page for a detailed explanation of each element in the chart.

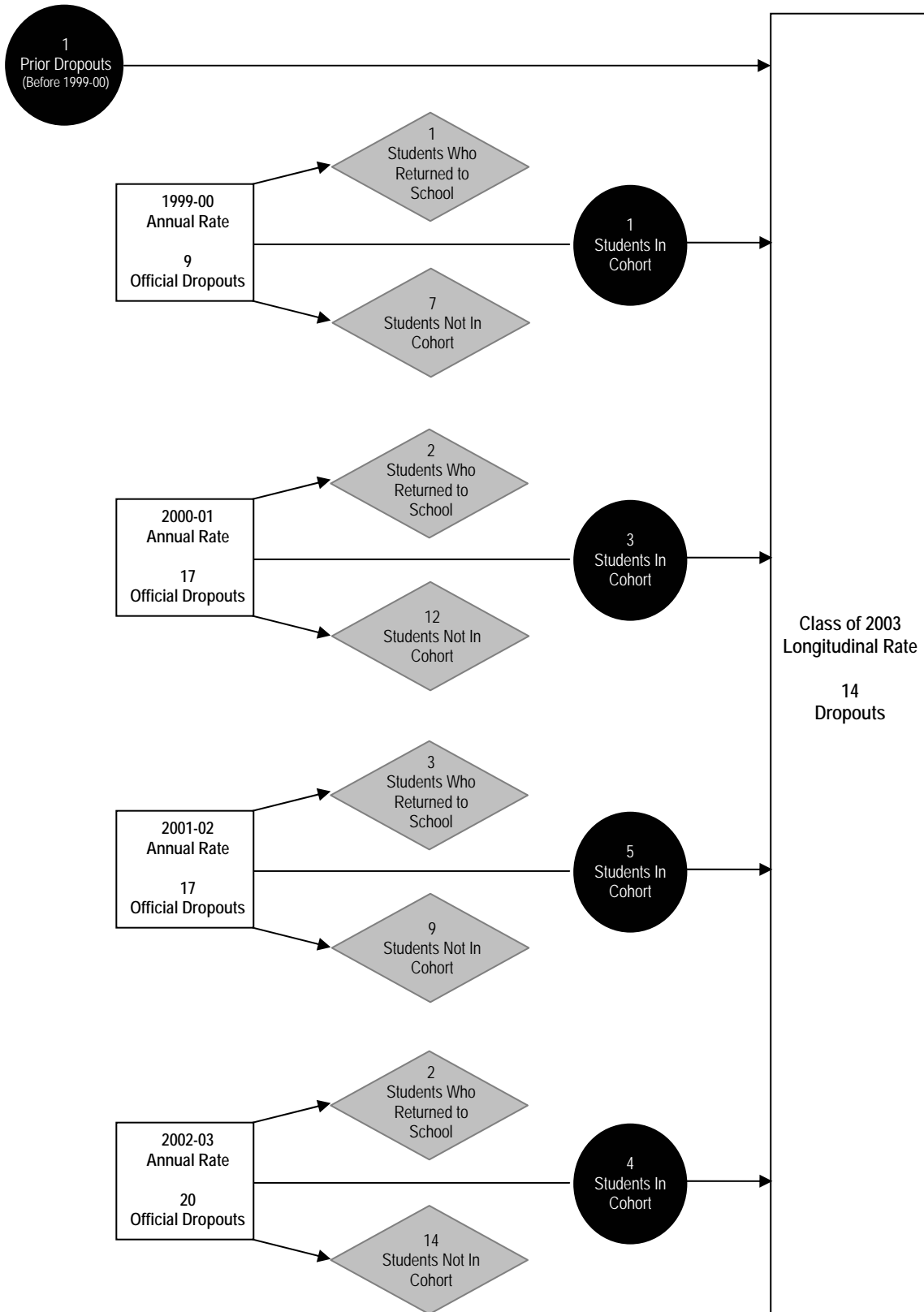
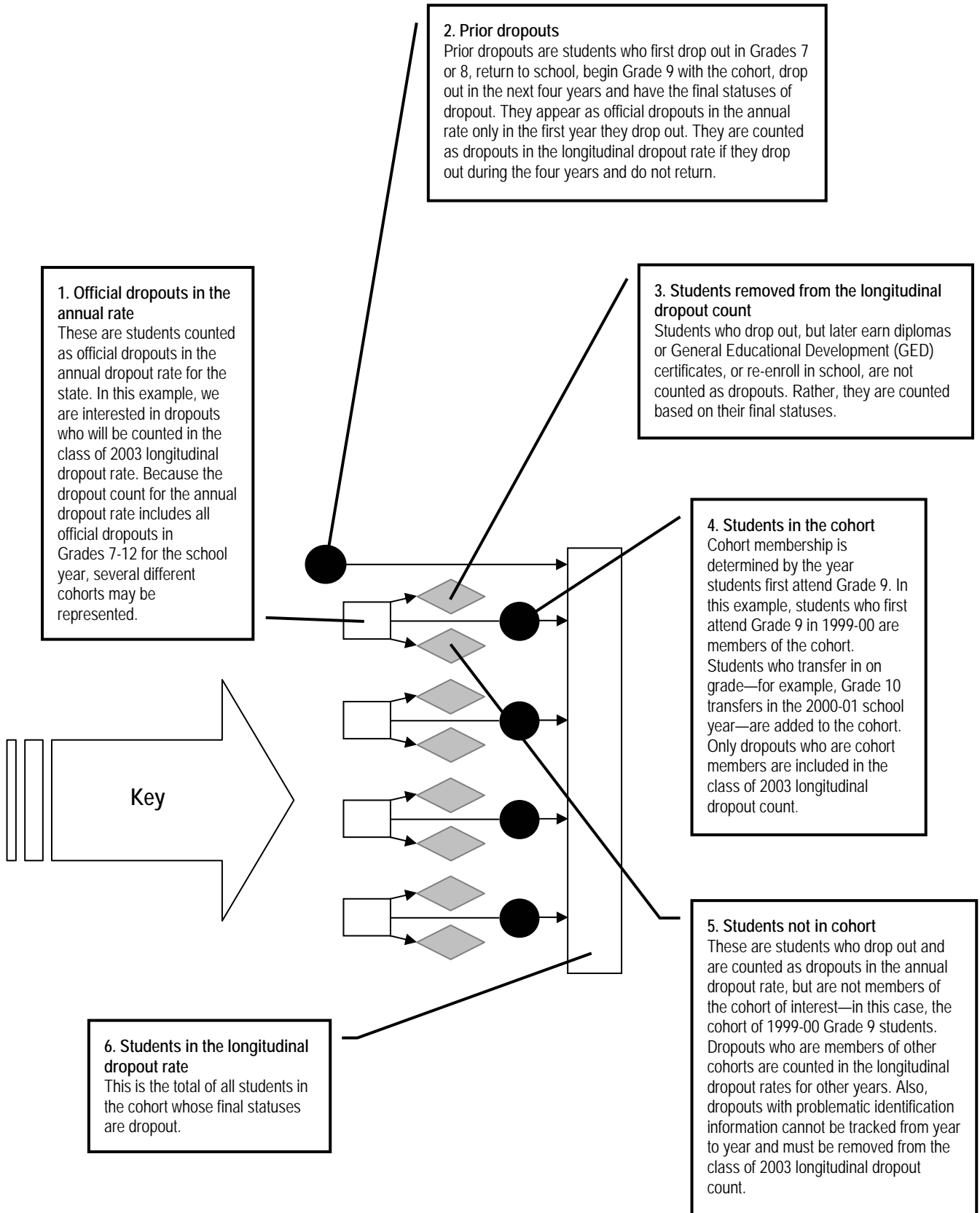

Figure 1 (continued)
Comparing Annual and Longitudinal Dropout Counts at the District or Campus Level



References

- Texas Education Agency. (2003). *2003-2004 Public Education Information Management System addendum version data standards*. Retrieved June 4, 2004, from <http://www.tea.state.tx.us/peims/standards/0304/index.html>
- Texas Education Agency. (2004a). *Secondary school completion and dropouts in Texas public schools, 2002-03*. (Document No. GE04 601 08). Austin, TX: Author.
- Texas Education Agency. (2004b). *Secondary school completion and dropouts in Texas public schools, 2002-03: County supplement*. (Document No. GE04 601 11). Austin, TX: Author.
- Texas Education Agency. (2004c). *Secondary school completion and dropouts in Texas public schools, 2002-03: District supplement*. (Document No. GE04 601 09). Austin, TX: Author.

Texas Education Agency Publication Order Form

Purchaser name _____ Date _____

Send to (name, if different) _____

Address _____

City _____ State ____ Zip _____

Publications in this Series						
Current report	Available in PDF*	Quantity	Price per copy	Tax exempt only		Cost
				Quantity	Price per copy	
<i>GE04 601 08</i> Secondary School Completion and Dropouts in Texas Public Schools, 2002-03	Yes	_____	\$17.00	_____	\$16.00	_____
<i>GE04 601 09</i> Secondary School Completion and Dropouts in Texas Public Schools, 2002-03: District Supplement	Yes	_____	\$32.00	_____	\$30.00	_____
<i>GE04 601 10</i> Secondary School Completion and Dropouts in Texas Public Schools, 2002-03: District and Campus Supplement	Yes	_____	\$49.00	_____	\$46.00	_____
<i>GE04 601 11</i> Secondary School Completion and Dropouts in Texas Public Schools, 2002-03: County Supplement	Yes	_____	\$12.00	_____	\$11.00	_____
*Copy of report can be downloaded and printed from http://www.tea.state.tx.us/research/ .						Subtotal _____ <i>(from following pages)</i>
						Total _____
<i>Price includes postage, handling, and applicable state tax. Make check or money order payable to Texas Education Agency.</i>						
For publication inquiries and purchase orders [†] send to:			If you are mailing a check or money order, remit this form with payment to:			
Texas Education Agency Publications Distribution 1701 North Congress Avenue Austin, Texas 78701-1494			Texas Education Agency Publications Distribution P.O. Box 13817 Austin, Texas 78711-3817			
†Purchase orders are accepted only from Texas educational institutions and government agencies.						

See following pages for publications on related topics

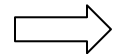

**Publications in this Series and
on Related Topics from Accountability Research**
(Note: Quantities are limited)

Publication number and title	Available in PDF*	Quantity	Price per copy	Tax exempt only		Cost
				Quantity	Price per copy	
Previous years' reports						
<i>GE03 601 04</i> Secondary School Completion and Dropouts in Texas Public Schools, 2001-02	Yes	_____	\$16.00	_____	\$15.00	_____
<i>GE03 601 05</i> Secondary School Completion and Dropouts in Texas Public Schools, 2001-02: Supplemental District Data	Yes	_____	\$32.00	_____	\$30.00	_____
<i>GE03 601 06</i> Secondary School Completion and Dropouts in Texas Public Schools, 2001-02: District and Campus Listings	Yes	_____	\$49.00	_____	\$46.00	_____
<i>GE03 601 07</i> Secondary School Completion and Dropouts in Texas Public Schools, 2001-02: County Listings	Yes	_____	\$12.00	_____	\$11.00	_____
<i>GE02 601 05</i> Secondary School Completion and Dropouts in Texas Public Schools, 2000-01	Yes	_____	\$16.00	_____	\$15.00	_____
<i>GE02 601 06</i> Secondary School Completion and Dropouts in Texas Public Schools, 2000-01: Supplemental District Data	Yes	_____	\$32.00	_____	\$30.00	_____
<i>GE02 601 07</i> Secondary School Completion and Dropouts in Texas Public Schools, 2000-01: District and Campus Listings	Yes	_____	\$49.00	_____	\$46.00	_____
<i>GE02 601 08</i> Secondary School Completion and Dropouts in Texas Public Schools, 2000-01: County Listings	Yes	_____	\$12.00	_____	\$11.00	_____
<i>GE03 601 04</i> Secondary School Completion and Dropouts in Texas Public Schools, 2000-01: National Center for Education Statistics District Dropout Counts and Rates	Yes	_____	\$14.00	_____	\$13.00	_____
<i>GE01 601 09</i> Secondary School Completion and Dropouts in Texas Public Schools, 1999-00	Yes	_____	\$14.50	_____	\$13.00	_____
<i>GE01 601 10</i> Secondary School Completion and Dropouts in Texas Public Schools, 1999-00: Supplemental District Data	Yes	_____	\$30.00	_____	\$28.00	_____
<i>GE01 601 11</i> Secondary School Completion and Dropouts in Texas Public Schools, 1999-00: District and Campus Listings	Yes	_____	\$47.50	_____	\$44.00	_____

*Copy of report can be downloaded and printed from <http://www.tea.state.tx.us/research/>.

**Publications in this Series and
on Related Topics from Accountability Research**
(Note: Quantities are limited)

Publication number and title	Available in PDF*	Quantity	Price per copy	Tax exempt only		Cost
				Quantity	Price per copy	
<i>GE01 601 12</i> Secondary School Completion and Dropouts in Texas Public Schools, 1999-00: County Listings	Yes	_____	\$22.50	_____	\$21.00	_____
<i>GE03 601 02</i> Secondary School Completion and Dropouts in Texas Public Schools, 1999-00: National Center for Education Statistics State and District Dropout Counts and Rates	Yes	_____	\$14.00	_____	\$13.00	_____
<i>GE01 601 02</i> Secondary School Completion and Dropouts in Texas Public Schools, 1998-99	Yes	_____	\$12.50	_____	\$11.50	_____
<i>GE01 601 03</i> Secondary School Completion and Dropouts in Texas Public Schools, 1998-99: Supplemental District Data	Yes	_____	\$26.50	_____	\$24.50	_____
<i>GE01 601 04</i> Secondary School Completion and Dropouts in Texas Public Schools, 1998-99: District and Campus Listings	Yes	_____	\$34.00	_____	\$31.00	_____
<i>GE01 601 05</i> Secondary School Completion and Dropouts in Texas Public Schools, 1998-99: County, District and Campus Listings	Yes	_____	\$43.50	_____	\$40.00	_____
<i>GE01 600 02</i> Dropout Study: A Report to the 77th Texas Legislature	Yes	_____	No charge, limited quantity	_____	No charge, limited quantity	_____
<i>GE9 601 03</i> 1997-98 Report on Public School Dropouts	Yes	_____	\$10.75	_____	\$10.00	_____
<i>GE8 601 05</i> 1996-97 Report on Public School Dropouts	Yes	_____	\$9.50	_____	\$8.50	_____
<i>GE7 601 08</i> 1995-96 Report on Public School Dropouts	No	_____	\$9.00	_____	\$8.00	_____
<i>GE6 601 08</i> 1994-95 Report on Public School Dropouts	No	_____	\$6.00	_____	\$6.00	_____
<i>GE6 601 01</i> 1993-94 Report on Public School Dropouts	No	_____	\$2.00	_____	\$2.00	_____
<i>GE5 601 09</i> 1992-93 Report on Public School Dropouts	No	_____	\$1.00	_____	\$1.00	_____
Retention						
<i>GE04 601 03</i> Grade-Level Retention in Texas Public Schools, 2001-02	Yes	_____	\$20.00	_____	\$19.00	_____
<i>GE02 601 09</i> Grade-Level Retention in Texas Public Schools, 2000-01	Yes	_____	\$19.00	_____	\$18.00	_____

*Copy of report can be downloaded and printed from <http://www.tea.state.tx.us/research/>.

**Publications in this Series and
on Related Topics from Accountability Research**

(Note: Quantities are limited)

Publication number and title	Available in PDF*	Quantity	Price per copy	Tax exempt only		Cost
				Quantity	Price per copy	
Retention						
<i>GE02 601 03</i> Grade Level Retention in Texas Public Schools, 1999-00	Yes	_____	\$19.00	_____	\$18.00	_____
<i>GE01 601 07</i> Grade Level Retention in Texas Public Schools, 1998-99	Yes	_____	\$17.00	_____	\$16.00	_____
<i>GE9 601 02</i> 1997-98 Report on Grade Level Retention of Texas Students	Yes	_____	\$9.50	_____	\$8.75	_____
<i>GE8 601 07</i> 1996-97 Report on Grade Level Retention of Texas Students	Yes	_____	\$10.00	_____	\$9.25	_____
<i>GE8 601 01</i> 1995-96 Report on Grade Level Retention of Texas Students	No	_____	\$11.00	_____	\$10.00	_____
<i>GE7 601 01</i> 1994-95 Report on Grade Level Retention of Texas Students	No	_____	\$6.00	_____	\$6.00	_____
<i>GE5 601 12</i> Report on Grade Level Retention of Texas Students, 1992-93 and 1993-94	No	_____	\$1.00	_____	\$1.00	_____
Subtotal						_____

*Copy of report can be downloaded and printed from <http://www.tea.state.tx.us/research/>.

Compliance Statement

Title VI, Civil Rights Act of 1964, the Modified Court Order, Civil Action 5281, Federal District Court, Eastern District of Texas, Tyler Division.

Reviews of local education agencies pertaining to compliance with Title VI Civil Rights Act of 1964 and with specific requirements of the Modified Court Order, Civil Action No. 5281, Federal District Court, Eastern District of Texas, Tyler Division are conducted periodically by staff representatives of the Texas Education Agency. These reviews cover at least the following policies and practices:

1. acceptance policies on student transfers from other school districts;
2. operation of school bus routes or runs on a nonsegregated basis;
3. nondiscrimination in extracurricular activities and the use of school facilities;
4. nondiscriminatory practices in the hiring, assigning, promoting, paying, demoting, reassigning, or dismissing of faculty and staff members who work with children;
5. enrollment and assignment of students without discrimination on the basis of race, color, or national origin;
6. nondiscriminatory practices relating to the use of a student's first language; and
7. evidence of published procedures for hearing complaints and grievances.

In addition to conducting reviews, the Texas Education Agency staff representatives check complaints of discrimination made by a citizen or citizens residing in a school district where it is alleged discriminatory practices have occurred or are occurring.

Where a violation of Title VI of the Civil Rights Act is found, the findings are reported to the Office for Civil Rights, U.S. Department of Education.

If there is a direct violation of the Court Order in Civil Action No. 5281 that cannot be cleared through negotiation, the sanctions required by the Court Order are applied.

Title VII, Civil Rights Act of 1964 as Amended by the Equal Employment Opportunity Act of 1972; Executive Orders 11246 and 11375; Equal Pay Act of 1964; Title IX, Education Amendments; Rehabilitation Act of 1973 as Amended; 1974 Amendments to the Wage-Hour Law Expanding the Age Discrimination in Employment Act of 1967; Vietnam Era Veterans Readjustment Assistance Act of 1972 as Amended; Immigration Reform and Control Act of 1986; Americans With Disabilities Act of 1990; and the Civil Rights Act of 1991.

The Texas Education Agency shall comply fully with the nondiscrimination provisions of all federal and state laws, rules, and regulations by assuring that no person shall be excluded from consideration for recruitment, selection, appointment, training, promotion, retention, or any other personnel action, or be denied any benefits or participation in any educational programs or activities which it operates on the grounds of race, religion, color, national origin, sex, disability, age, or veteran status (except where age, sex, or disability constitutes a bona fide occupational qualification necessary to proper and efficient administration). The Texas Education Agency is an Equal Opportunity/Affirmative Action employer.

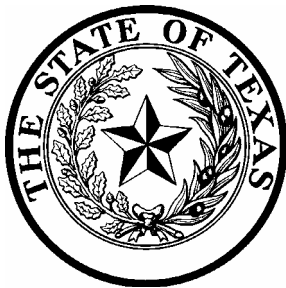

**Texas Education Agency
1701 North Congress Avenue
Austin, Texas 78701-1494**

**Document No. GE04 601 10
August 2004**