

STATE OF TEXAS ASSESSMENTS OF ACADEMIC READINESS

Summary Report

ENGLISH I

All Students

STATEWIDE

Report Date: FALL 2019
Date of Testing: FALL 2019

Administration Summary			Number of Students Tested	Average Scale Score	Did Not Meet		Approaches		Meets		Masters		Results for Each Reporting Category*													
					#	%	#	%	#	%	#	%	1		2		3		4		5		6			
Number	Percent													Understanding/ Analysis Across Genres		Understanding/ Analysis of Literary Texts		Understanding/ Analysis of Informational Texts		Composition		Revision		Editing		
Legend			--- = No Data Reported For Fewer Than Five Students																							
			Number of Points Possible		Number of Points Scored																					
			8		13				13				16				9		9							
			#	%	#	%	#	%	#	%	#	%	#	%	#	%	#	%	#	%	#	%	#	%	#	%
All Students			126756	3594	89161	70	37595	30	13427	11	1241	1	3.9	49	6.6	50	5.8	45	6.5	41	4.4	48	4.5	50		
Male			79512	3557	58191	73	21321	27	7126	9	451	1	3.8	47	6.4	49	5.7	44	6.2	39	4.3	48	4.3	48		
Female			47242	3655	30969	66	16273	34	6301	13	790	2	4.2	52	6.9	53	6.1	47	7.1	44	4.4	49	4.9	54		
No Information Provided			2	---	---	---	---	---	---	---	---	---	---	---	---	---	---	---	---	---	---	---	---	---	---	---
Hispanic/Latino			83108	3594	58503	70	24605	30	8728	11	756	1	3.9	49	6.6	51	5.8	45	6.5	41	4.3	48	4.6	51		
American Indian or Alaska Native			391	3613	274	70	117	30	43	11	7	2	4.0	50	6.6	51	6.0	46	6.5	41	4.5	50	4.6	51		
Asian			1948	3703	1273	65	675	35	364	19	144	7	4.1	51	7.0	54	6.2	48	7.0	44	4.8	53	5.0	55		
Black or African American			22030	3550	16354	74	5676	26	1528	7	46	0	3.9	49	6.3	48	5.6	43	6.3	40	4.1	46	4.4	49		
Native Hawaiian or Other Pacific Islander			154	3551	116	75	38	25	12	8	0	0	3.9	48	6.3	48	5.4	42	6.2	39	4.1	45	4.5	50		
White			17302	3633	11391	66	5911	34	2498	14	261	2	4.1	51	6.8	52	6.1	47	6.7	42	4.7	52	4.5	50		
Two or More Races			1712	3617	1169	68	543	32	239	14	25	1	4.0	50	6.7	52	6.0	46	6.5	41	4.6	51	4.5	51		
No Information Provided			111	3565	81	73	30	27	15	14	2	2	4.0	51	6.7	51	5.7	44	6.4	40	4.5	50	4.5	50		
Economically Disadvantaged	Yes		96829	3577	69644	72	27185	28	9013	9	570	1	3.9	48	6.5	50	5.7	44	6.5	40	4.3	48	4.5	50		
	No		29812	3647	19448	65	10364	35	4378	15	660	2	4.1	51	6.9	53	6.1	47	6.8	43	4.6	51	4.7	52		
	No Information Provided		115	3732	69	60	46	40	36	31	11	10	4.4	55	7.3	56	6.7	52	6.7	42	4.9	55	5.2	58		
Title I, Part A	Participants		73931	3603	51345	69	22586	31	8495	11	901	1	3.9	49	6.6	51	5.9	45	6.6	41	4.4	48	4.6	51		
	Nonparticipants		52698	3580	37740	72	14958	28	4894	9	329	1	3.9	49	6.5	50	5.7	44	6.4	40	4.3	48	4.4	49		
	No Information Provided		127	3711	76	60	51	40	38	30	11	9	4.4	55	7.1	55	6.7	52	6.8	42	4.7	53	5.0	55		
Migrant	Yes		1114	3583	802	72	312	28	114	10	7	1	3.9	49	6.5	50	5.7	44	6.4	40	4.2	47	4.7	52		
	No		125486	3594	88258	70	37228	30	13274	11	1223	1	3.9	49	6.6	50	5.8	45	6.5	41	4.4	48	4.5	50		
	No Information Provided		156	3671	101	65	55	35	39	25	11	7	4.3	53	7.0	54	6.5	50	6.4	40	4.6	51	4.9	54		
Limited English Proficient	Current LEP		43186	3521	33899	78	9287	22	2177	5	29	0	3.6	44	6.1	47	5.3	41	6.1	38	4.1	45	4.3	48		
	Non-LEP (Monitored 1st Year)		1413	3657	871	62	542	38	221	16	10	1	4.2	52	7.0	53	6.3	48	6.8	43	4.6	51	5.0	55		
	Non-LEP (Monitored 2nd Year)		1101	3789	510	46	591	54	247	22	13	1	4.6	58	7.7	59	7.1	55	7.8	49	5.2	57	5.4	60		
	Non-LEP (Monitored 3rd Year)		1292	3836	528	41	764	59	382	30	28	2	4.8	59	7.9	61	7.6	58	8.0	50	5.2	57	5.6	62		
	Non-LEP (Monitored 4th Year)		1354	3881	533	39	821	61	492	36	57	4	4.9	61	8.1	63	7.8	60	8.2	51	5.4	60	5.7	64		
	Other Non-LEP		78275	3621	52734	67	25541	33	9871	13	1093	1	4.1	51	6.7	52	6.0	46	6.7	42	4.5	50	4.6	51		
	No Information Provided		135	3692	86	64	49	36	37	27	11	8	4.3	54	7.1	55	6.5	50	6.5	40	4.7	52	5.0	55		
Bilingual	Participants		272	3948	120	44	152	56	119	44	33	12	4.9	61	8.2	63	7.8	60	8.4	52	5.6	62	5.8	65		
	Nonparticipants		126315	3593	88928	70	37387	30	13270	11	1197	1	3.9	49	6.6	50	5.8	45	6.5	41	4.4	48	4.5	50		
	No Information Provided		169	3625	113	67	56	33	38	22	11	7	4.0	51	6.7	52	6.3	48	6.2	39	4.4	49	4.7	53		
ESL	Participants		40592	3519	31918	79	8674	21	2041	5	22	0	3.5	44	6.1	47	5.3	41	6.1	38	4.1	45	4.3	48		
	Nonparticipants		86005	3629	57138	66	28867	34	11349	13	1208	1	4.1	51	6.8	52	6.1	47	6.8	42	4.5	50	4.6	51		
	No Information Provided		159	3665	105	66	54	34	37	23	11	7	4.1	51	6.9	53	6.4	49	6.4	40	4.5	50	4.8	53		
Special Education	Yes		23382	3442	19996	86	3386	14	757	3	12	0	3.4	43	5.7	44	4.9	38	5.3	33	3.8	42	3.8	42		
	No		103251	3628	69092	67	34159	33	12634	12	1218	1	4.0	50	6.7	52	6.0	46	6.8	43	4.5	50	4.7	52		
	No Information Provided		123	3736	73	59	50	41	36	29	11	9	4.4	55	7.3	56	6.8	52	6.6	41	4.9	54	5.1	57		
Gifted/Talented	Participants		1578	4414	223	14	1355	86	1185	75	546	35	6.1	77	10.2	78	10.3	79	10.7	67	7.0	78	7.2	80		
	Nonparticipants		125046	3583	88860	71	36186	29	12203	10	683	1	3.9	49	6.5	50	5.8	44	6.5	41	4.3	48	4.5	50		
	No Information Provided		132	3716	78	59	54	41	39	30	12	9	4.3	54	7.2	55	6.8	52	6.6	41	4.8	54	5.1	57		
At-Risk	Yes		112806	3564	82213	73	30593	27	8990	8	181	0	3.8	48	6.4	49	5.7	43	6.4	40	4.2	47	4.4	49		
	No		13839	3836	6884	50	6955	50	4400	32	1049	8	4.7	59	7.7	59	7.3	56	7.8	49	5.2	58	5.4	60		
	No Information Provided		111	3774	64	58	47	42	37	33	11	10	4.6	57	7.5	58	6.9	53	6.9	43	5.1	56	5.3	59		
Career/Technical Education	Participants		89158	3590	63178	71	25980	29	8547	10	600	1	3.9	49	6.5	50	5.8	45	6.5	41	4.3	48	4.5	50		
	Nonparticipants		37521	3602	25943	69	11578	31	4847	13	630	2	3.9	49	6.6	51	5.9	46	6.5	41	4.4	49	4.5	50		
	No Information Provided		77	3906	40	52	37	48	33	43	11	14	4.7	59	8.2	63	7.3	56	7.8	49	5.6	62	5.8	64		

* Results for students who took the test with the Braille, American Sign Language videos accommodation, or the paper STAAR with embedded supports are not included in the reporting category results.

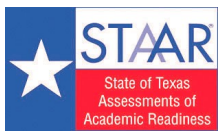

STATE OF TEXAS ASSESSMENTS OF ACADEMIC READINESS
Constructed Responses Summary Report
ENGLISH I
All Students

STATEWIDE

Report Date: FALL 2019
Date of Testing: FALL 2019

--- = No Data Reported For Fewer Than Five Students

Written Composition Rating Summary*

Expository Composition

Rating	#	%
0	6626	5
2	32647	26
3	28009	22
4	39780	31
5	13087	10
6	5236	4
7	853	1
8	358	0
Total	126596	100

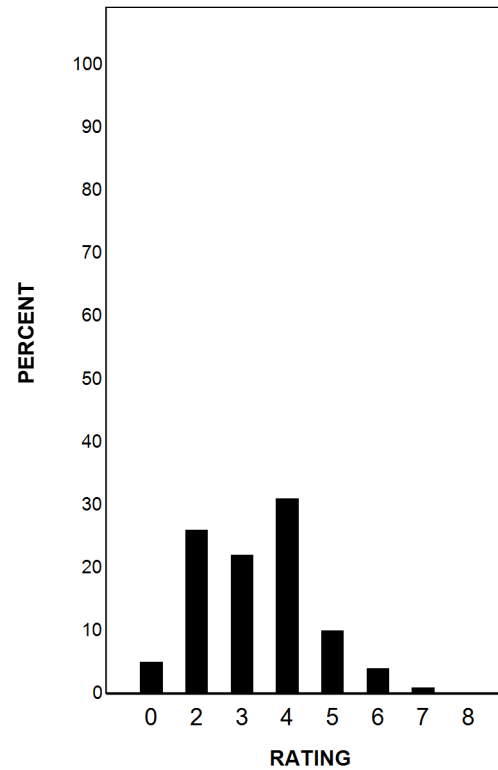

Each composition has been scored independently by two readers. The written composition rating of 0-8 represents the summation of these scores.

* Results for students who took the test with the Braille, American Sign Language videos accommodation, or the paper STAAR with embedded supports are not included in this report.

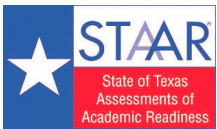

STATE OF TEXAS ASSESSMENTS OF ACADEMIC READINESS
Constructed Responses Summary Report
ENGLISH I
First-Time Tested Students

STATEWIDE

Report Date: FALL 2019
 Date of Testing: FALL 2019

--- = No Data Reported For Fewer Than Five Students

Written Composition Rating Summary*

Expository Composition

Rating	#	%
0	709	6
2	1707	15
3	1462	13
4	2891	25
5	1934	17
6	1819	16
7	624	5
8	326	3
Total	11472	100

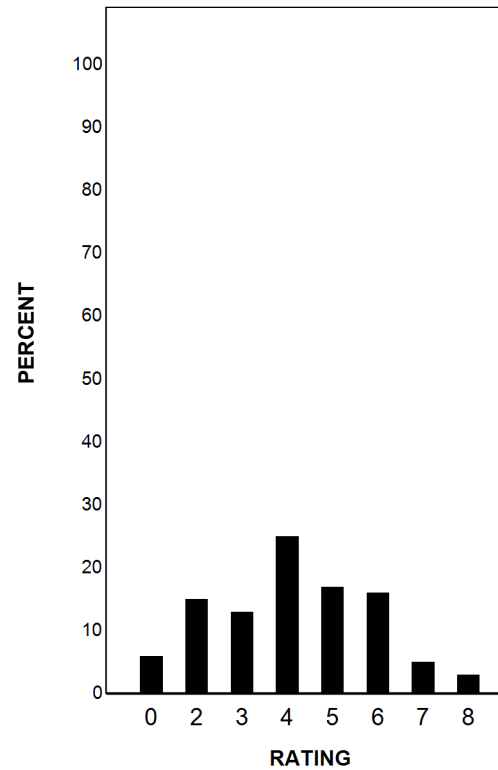

Each composition has been scored independently by two readers. The written composition rating of 0-8 represents the summation of these scores.

* Results for students who took the test with the Braille, American Sign Language videos accommodation, or the paper STAAR with embedded supports are not included in this report.

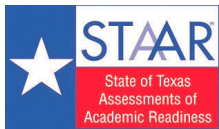

STATE OF TEXAS ASSESSMENTS OF ACADEMIC READINESS

Summary Report

ENGLISH I

Retested Students

STATEWIDE

Report Date: FALL 2019
Date of Testing: FALL 2019

Administration Summary			Number of Students Tested	Average Scale Score	Results for Each Reporting Category*																					
					Number	Percent	Did Not Meet		Approaches		Meets		Masters		1		2		3		4		5		6	
Students Tested	Students Not Tested	Absent					Other	Total Documents Submitted	#	%	#	%	#	%	#	%	#	%	#	%	#	%	#	%	#	%
					Understanding/Analysis Across Genres	Understanding/Analysis of Literary Texts																				
Number of Points Possible																										
Legend		8			13		13		16		9		9													
--- = No Data Reported For Fewer Than Five Students		Number of Points Scored																								
		#			%	#	%	#	%	#	%	#	%	#	%	#	%	#	%	#	%	#	%	#	%	
All Students					115277	3557	84940	74	30337	26	7992	7	19	0	3.8	48	6.4	49	5.6	43	6.4	40	4.2	47	4.4	49
Male					73510	3532	55618	76	17892	24	4653	6	9	0	3.7	46	6.2	48	5.5	42	6.1	38	4.2	47	4.2	47
Female			41767	3602	29322	70	12445	30	3339	8	10	0	4.0	50	6.6	51	5.8	45	6.9	43	4.2	47	4.7	52		
No Information Provided			0	---	---	---	---	---	---	---	---	---	---	---	---	---	---	---	---	---	---	---	---	---		
Hispanic/Latino			74765	3566	55341	74	19424	26	4903	7	7	0	3.8	47	6.4	49	5.6	43	6.4	40	4.2	47	4.4	49		
American Indian or Alaska Native			357	3586	257	72	100	28	31	9	0	0	4.0	49	6.5	50	5.8	45	6.5	40	4.4	49	4.5	50		
Asian			1580	3549	1196	76	384	24	104	7	0	0	3.6	46	6.4	49	5.4	41	6.2	39	4.3	48	4.5	50		
Black or African American			21133	3542	15890	75	5243	25	1260	6	4	0	3.9	48	6.3	48	5.6	43	6.3	39	4.1	45	4.4	48		
Native Hawaiian or Other Pacific Islander			139	3535	107	77	32	23	7	5	0	0	3.8	48	6.1	47	5.2	40	6.1	38	4.0	45	4.5	50		
White			15680	3584	10971	70	4709	30	1537	10	7	0	3.9	49	6.5	50	5.8	44	6.5	41	4.5	50	4.4	48		
Two or More Races			1544	3572	1114	72	430	28	147	10	1	0	3.9	48	6.5	50	5.6	43	6.3	40	4.5	50	4.4	49		
No Information Provided			79	3468	64	81	15	19	3	4	0	0	3.8	48	6.2	47	5.2	40	6.0	37	4.2	46	4.2	47		
Economically Disadvantaged			88761	3550	66258	75	22503	25	5738	6	11	0	3.8	47	6.3	49	5.6	43	6.3	40	4.2	47	4.4	49		
Yes			26468	3581	18642	70	7826	30	2251	9	8	0	3.9	49	6.5	50	5.7	44	6.5	41	4.4	49	4.4	49		
No			48	3465	40	83	8	17	3	6	0	0	3.8	48	5.8	44	5.2	40	5.3	33	3.8	43	4.4	49		
No Information Provided			48	3465	40	83	8	17	3	6	0	0	3.8	48	5.8	44	5.2	40	5.3	33	3.8	43	4.4	49		
Title I, Part A			65408	3555	48322	74	17086	26	4388	7	7	0	3.8	47	6.3	49	5.6	43	6.4	40	4.2	47	4.4	49		
Participants			49810	3560	36570	73	13240	27	3599	7	12	0	3.8	48	6.4	49	5.6	43	6.4	40	4.3	47	4.3	48		
Nonparticipants			59	3433	48	81	11	19	5	8	0	0	3.8	48	5.6	43	5.2	40	5.4	34	3.8	42	4.1	46		
No Information Provided			59	3433	48	81	11	19	5	8	0	0	3.8	48	5.6	43	5.2	40	5.4	34	3.8	42	4.1	46		
Migrant			976	3555	725	74	251	26	71	7	0	0	3.8	47	6.3	49	5.6	43	6.2	39	4.2	46	4.6	51		
Yes			114225	3557	84153	74	30072	26	7915	7	19	0	3.8	48	6.4	49	5.6	43	6.4	40	4.2	47	4.4	49		
No			76	3485	62	82	14	18	6	8	0	0	3.9	48	5.8	45	5.3	41	5.4	34	3.9	43	4.4	49		
No Information Provided			76	3485	62	82	14	18	6	8	0	0	3.9	48	5.8	45	5.3	41	5.4	34	3.9	43	4.4	49		
Limited English Proficient			40020	3515	31802	79	8218	21	1653	4	0	0	3.5	44	6.1	47	5.3	41	6.1	38	4.1	45	4.3	48		
Current LEP			993	3583	700	70	293	30	76	8	0	0	3.9	48	6.5	50	5.8	44	6.5	41	4.4	48	4.6	51		
Non-LEP (Monitored 1st Year)			932	3720	496	53	436	47	127	14	0	0	4.4	54	7.4	57	6.7	51	7.5	47	4.9	55	5.2	58		
Non-LEP (Monitored 2nd Year)			961	3715	495	52	466	48	152	16	0	0	4.4	55	7.3	56	6.8	52	7.5	47	4.8	53	5.2	57		
Non-LEP (Monitored 3rd Year)			843	3689	473	56	370	44	124	15	0	0	4.3	53	7.3	56	6.5	50	7.3	46	4.7	53	5.0	56		
Non-LEP (Monitored 4th Year)			71465	3575	50921	71	20544	29	5856	8	19	0	3.9	49	6.5	50	5.7	44	6.5	41	4.3	48	4.4	49		
Other Non-LEP			63	3422	53	84	10	16	4	6	0	0	3.7	47	5.4	42	5.1	40	5.1	32	3.8	42	4.3	47		
No Information Provided			63	3422	53	84	10	16	4	6	0	0	3.7	47	5.4	42	5.1	40	5.1	32	3.8	42	4.3	47		
Bilingual			142	3546	108	76	34	24	11	8	0	0	3.7	46	6.3	48	5.4	42	6.4	40	4.2	47	4.4	49		
Participants			115043	3557	84757	74	30286	26	7976	7	19	0	3.8	48	6.4	49	5.6	43	6.4	40	4.2	47	4.4	49		
Nonparticipants			92	3414	75	82	17	18	5	5	0	0	3.6	45	5.6	43	5.2	40	5.3	33	3.7	41	4.2	46		
No Information Provided			92	3414	75	82	17	18	5	5	0	0	3.6	45	5.6	43	5.2	40	5.3	33	3.7	41	4.2	46		
ESL			37489	3514	29823	80	7666	20	1556	4	0	0	3.5	44	6.1	47	5.3	41	6.1	38	4.1	45	4.3	48		
Participants			77706	3578	55049	71	22657	29	6432	8	19	0	3.9	49	6.5	50	5.8	44	6.5	41	4.3	48	4.4	49		
Nonparticipants			82	3457	68	83	14	17	4	5	0	0	3.6	45	5.7	44	5.2	40	5.4	34	3.8	42	4.3	47		
No Information Provided			82	3457	68	83	14	17	4	5	0	0	3.6	45	5.7	44	5.2	40	5.4	34	3.8	42	4.3	47		
Special Education			22138	3439	19063	86	3075	14	616	3	1	0	3.4	43	5.7	44	4.9	38	5.3	33	3.8	42	3.8	42		
Yes			93083	3586	65831	71	27252	29	7372	8	18	0	3.9	49	6.5	50	5.8	44	6.6	41	4.3	48	4.5	50		
No			56	3452	46	82	10	18	4	7	0	0	3.7	46	5.6	43	5.1	39	5.2	32	4.0	44	4.3	47		
No Information Provided			56	3452	46	82	10	18	4	7	0	0	3.7	46	5.6	43	5.1	39	5.2	32	4.0	44	4.3	47		
Gifted/Talented			408	3726	205	50	203	50	82	20	1	0	4.4	55	7.3	57	6.7	51	7.4	46	5.1	57	5.2	58		
Participants			114812	3557	84688	74	30124	26	7906	7	18	0	3.8	48	6.4	49	5.6	43	6.4	40	4.2	47	4.4	49		
Nonparticipants			57	3448	47	82	10	18	4	7	0	0	3.7	46	5.5	43	5.1	40	5.1	32	4.0	44	4.3	48		
No Information Provided			57	3448	47	82	10	18	4	7	0	0	3.7	46	5.5	43	5.1	40	5.1	32	4.0	44	4.3	48		
At-Risk			105584	3552	78485	74	27099	26	6924	7	16	0	3.8	47	6.3	49	5.6	43	6.3	40	4.2	47	4.4	49		
Yes			9645	3611	6416	67	3229	33	1063	11	3	0	4.1	51	6.7	51	6.0	46	6.7	42	4.5	50	4.6	51		
No			48	3486	39	81	9	19	5	10	0	0	4.0	50	5.9	45	5.3	41	5.4	34	4.0	45	4.4	49		
No Information Provided			48	3486	39	81	9	19	5	10	0	0	4.0	50	5.9	45	5.3	41	5.4	34	4.0	45	4.4	49		
Career/Technical Education			83255	3564	61053	73	22202	27	5761	7	10	0	3.8	48	6.4	49	5.6	43	6.4	40	4.3	47	4.4	49		
Participants			32006	3541	23873	75	8133	25	2230	7	9	0	3.7	47	6.3	49	5.5	43	6.3	39	4.2	46	4.3	48		
Nonparticipants			16	3588	14	88	2	13	1	6	0	0	4.4	55	6.3	48	4.8	37	5.9	37	4.9	54	5.1	57		
No Information Provided			16	35																						

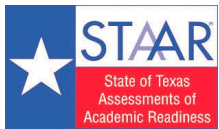

STATE OF TEXAS ASSESSMENTS OF ACADEMIC READINESS
Constructed Responses Summary Report
ENGLISH I
Retested Students

STATEWIDE

Report Date: FALL 2019
Date of Testing: FALL 2019

--- = No Data Reported For Fewer Than Five Students

Written Composition Rating Summary*

Expository Composition

Rating	#	%
0	5917	5
2	30940	27
3	26547	23
4	36889	32
5	11153	10
6	3417	3
7	229	0
8	32	0
Total	115124	100

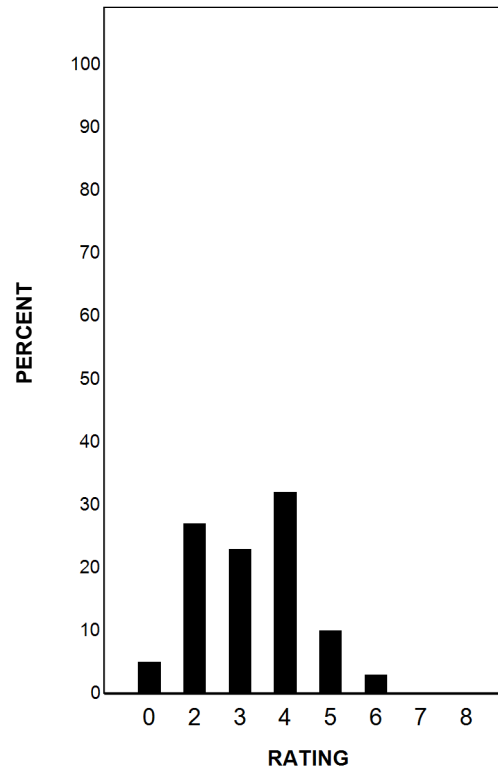

Each composition has been scored independently by two readers. The written composition rating of 0-8 represents the summation of these scores.

* Results for students who took the test with the Braille, American Sign Language videos accommodation, or the paper STAAR with embedded supports are not included in this report.