

**TEXAS
EDUCATION
AGENCY**

AUSTIN, TEXAS

**Secondary School
Completion and Dropouts
in Texas Public Schools
2003-04**

**District and Campus
Supplement**

Alphabetic by District

**DEPARTMENT OF
ACCOUNTABILITY
AND
DATA QUALITY**

**DIVISION OF
ACCOUNTABILITY
RESEARCH**

AUGUST 2005

**Secondary School
Completion and Dropouts
in Texas Public Schools
2003-04**

District and Campus Supplement

Alphabetic by District

Project Staff

David Lynch
Linda A. Roska

Editorial Staff

Sue E. Mutchler
Amanda Callinan
Richard Kallus

Division of Accountability Research
Department of Accountability and Data Quality
Texas Education Agency
August 2005

Texas Education Agency

Shirley J. Neeley, Commissioner of Education
Robert Scott, Chief Deputy Commissioner

Department of Accountability and Data Quality

Criss Cloudt, Associate Commissioner

Division of Accountability Research

Karen Dvorak, Managing Director

Citation. Texas Education Agency. (2005). *Secondary school completion and dropouts in Texas public schools, 2003-04: District and campus supplement* (Document No. GE05 601 09). Austin, TX: Author.

Keywords. *Secondary education, high school completion, dropouts, annual dropout rate, longitudinal dropout rate, completion rate, graduation rate, Grades 7-8, Grades 9-12, Grades 7-12.*

Additional copies of this document may be purchased using the order form in the back of this publication. Additional information about this report may be obtained by contacting the Texas Education Agency Division of Accountability Research by phone at (512) 475-3523, by e-mail at research@tea.state.tx.us, or via the division website at <http://www.tea.state.tx.us/research/>.

Copyright © Notice. The materials are copyrighted © and trademarked ™ as the property of the Texas Education Agency (TEA) and may not be reproduced without the express written permission of TEA, except under the following conditions: (1) Texas public school districts, charter schools, and Education Service Centers may reproduce and use copies of the Materials and Related Materials for the districts' and schools' educational use without obtaining permission from TEA; (2) residents of the state of Texas may reproduce and use copies of the Materials and Related Materials for individual personal use only without obtaining written permission of TEA; (3) any portion reproduced must be reproduced in its entirety and remain unedited, unaltered and unchanged in any way; and (4) no monetary charge can be made for the reproduced materials or any document containing them; however, a reasonable charge to cover only the cost of reproduction and distribution may be charged. Private entities or persons located in Texas that are **not** Texas public school districts, Texas Education Service Centers, or Texas charter schools or any entity, whether public or private, educational or non-educational, located **outside the state of Texas** **MUST** obtain written approval from TEA and will be required to enter into a license agreement that may involve the payment of a licensing fee or a royalty. For information contact: Office of Copyrights, Trademarks, License Agreements, and Royalties, Texas Education Agency, 1701 N. Congress Ave., Austin, TX 78701-1494; phone 512-463-9270 or 512-936-6060; email: copyrights@tea.state.tx.us.

Contents

Introduction	1
Calculations	3
District and Campus Listings	5
Table 1. Annual Dropout Rates, Grades 7-8, by Student Group, Texas Public Schools, 2003-04: District and Campus Listing.....	7
Table 2. Annual Dropout Rates, Grades 7-12, by Student Group, Texas Public Schools, 2003-04: District and Campus Listing.....	83
Table 3. Longitudinal Completion Rates, Grades 9-12, by Student Group, Texas Public Schools, Class of 2004: District and Campus Listing.....	181
Notes on Tables 1-3	494
Figure 1. Comparing Annual and Longitudinal Dropout Counts at the District or Campus Level.....	495
References	499

Introduction

The listings in this report provide secondary school completion and dropout data at the district and campus levels as a supplement to *Secondary School Completion and Dropouts in Texas Public Schools, 2003-04* (Texas Education Agency [TEA], 2005a). This supplement includes annual dropout rates and longitudinal rates for secondary school graduates, continuing students, General Educational Development (GED) certificate recipients, and dropouts. Campus and district listings of 2003-04 annual dropout rates and completion rates for the class of 2004 are presented. A schematic is provided illustrating the relationship, at the district or campus level, of annual and longitudinal dropout counts. Supplemental listings at the county and district levels are available in *Secondary School Completion and Dropouts in Texas Public Schools, 2003-04: County Supplement* (TEA, 2005b) and *Secondary School Completion and Dropouts in Texas Public Schools, 2003-04: District Supplement* (TEA, 2005c).

Calculations

All data used in this report were collected and reported by Texas school districts and charter schools through the Public Education Information Management System (PEIMS) maintained by the Texas Education Agency (TEA). The rate calculations are the same as those used in the Academic Excellence Indicator System (AEIS).

In this report, the annual dropout rate is the percentage of students who dropped out of either Grades 7-8 or Grades 7-12 during the 2003-04 school year:

$$\text{annual dropout rate} = \frac{\text{number of dropouts during the school year}}{\text{total number of students served during the school year}} \times 100$$

Dropouts are defined and counted according to the *2004-2005 Public Education Information Management System Addendum Version Data Standards* (TEA, 2004) and *Secondary School Completion and Dropouts in Texas Public Schools, 2003-04* (TEA, 2005a). The total number of students in the denominator is the cumulative number of students in attendance in the district or campus at any time during the school year.

Longitudinal rates analyze student progress through high school. A cohort of students is tracked over a number of years, from the time students enter a specified grade until the fall following their anticipated graduation date. A cohort is identified by the starting grade and anticipated year of graduation. This report tracks the Grade 9 cohort, which consists of Texas public school students who attended Grade 9 for the first time in the 2000-01 school year and are expected to have graduated in spring 2004. The Grade 9 cohort includes both students who began ninth grade in a Texas public school in 2000-01 and all students who transferred into the group on grade level during the next four years.

A subset of the cohort, called a class, is used to calculate the longitudinal rates presented in this report. A class consists of members of a cohort less those who either transfer out of the Texas public school system or cannot be tracked. Each class is identified by the anticipated year of graduation. This report uses the class of 2004 to calculate longitudinal rates of the Grade 9 cohort. The longitudinal rates are based on the final statuses of students; therefore, only students from the cohort for whom final statuses are assigned are included as members of the class. The final status of each student is determined the year graduation was expected. The four possible statuses are: graduated, continued high school, received a General Educational Development (GED) certificate, and dropped out. The class of 2004 is identified as students who attended Grade 9 for the first time in the 2000-01 school year, who are expected to have graduated in spring 2004, and whose final statuses in the Texas public schools could be determined. Students who transferred out of the Texas public school system or could not be tracked were removed from the count of students in the class of 2004.

As an example, the longitudinal rate for graduates is calculated by dividing the number of students who graduated by the number of students in the class:

$$\text{longitudinal rate, graduated} = \frac{\text{number of students graduating by year 4}}{(\text{number of students entering Grade 9}) - (\text{transfers out}) + (\text{transfers in})} \times 100$$

Longitudinal rates for students who continued high school, GED certificate recipients, and dropouts are calculated in a similar manner. The sum of the four rates is equal to 100 percent.

Students who graduated, were continuing in high school, or earned GED certificates make up the completion rate for the class of 2004. This rate is a base indicator in Texas public school accountability and is denoted by the label Completion II. Completion I includes graduates and continuing students only. For further explanation of the completion rate, see *Secondary School Completion and Dropouts in Texas Public Schools, 2003-04* (TEA, 2005a).

District and Campus Listings

Table 1
Annual Dropout Rates, Grades 7-8,
by Student Group, Texas Public Schools, 2003-04:
District and Campus Listing

Table 1
Annual Dropout Rates, Grades 7-8, by Student Group, Texas Public Schools, 2003-04: District and Campus Listing

District	Campus	All students			Rate by student group (%)				
		Dropouts	Total	Rate (%)	Afr. Am.	Hisp.	White	Econ. dis.	At-risk
A+ ACADEMY		-	189	-	-	-	-	-	-
	A+ ACADEMY	-	189	-	-	-	-	-	-
ABBOTT ISD		-	45	-	-	-	-	-	-
	ABBOTT SCHOOL	-	45	-	-	-	-	-	-
ABERNATHY ISD		-	124	-	-	-	-	-	-
	ABERNATHY DAEP	-	2	-	-	-	-	-	-
	ABERNATHY J H	-	124	-	-	-	-	-	-
ABILENE ISD		7	2,765	0.3	-	-	-	-	-
	ABILENE PSYCHIATRIC INSTITUTE	-	23	-	-	-	-	-	-
	CLACK MIDDLE	-	491	-	-	-	-	-	-
	FRANKLIN MIDDLE	-	444	-	-	-	-	-	-
	HARMONY FAMILY SERVICES	-	17	-	-	-	-	-	-
	HOUSTON STUDENT ACH CTR	-	14	-	-	-	-	-	-
	JEFFERSON MIDDLE	-	332	-	-	-	-	-	-
	JUVENILE DETENTION CENTER	-	41	-	-	-	-	-	-
	LINCOLN MIDDLE	-	569	-	-	-	-	-	-
	MADISON MIDDLE	-	490	-	-	-	-	-	-
	MANN MIDDLE	-	426	-	-	-	-	-	-
	SP ED HOMEBOUND	-	4	-	-	-	-	-	-
	TAYLOR COUNTY LEARNING CENTER	-	13	-	-	-	-	-	-
	TRAVIS OPPORTUNITY CTR	-	57	-	-	-	-	-	-
	WOODSON PROJECT PASS	-	86	-	-	-	-	-	-
ACADEMY ISD		-	164	-	-	-	-	-	-
	ACADEMY J H	-	164	-	-	-	-	-	-
ACADEMY OF BEAUMONT		-	46	-	-	-	-	-	-
	ACADEMY OF BEAUMONT	-	46	-	-	-	-	-	-
ACADEMY OF DALLAS		-	88	-	-	-	-	-	-
	ACADEMY OF DALLAS	-	88	-	-	-	-	-	-
ACCELERATED INTERMEDIATE		-	204	-	-	-	-	-	-
	ACCELERATED INTERMEDIATE ACADEMY	-	204	-	-	-	-	-	-
ADRIAN ISD		-	33	-	-	-	-	-	-
	ADRIAN SCHOOL	-	33	-	-	-	-	-	-
AGUA DULCE ISD		-	47	-	-	-	-	-	-
	AGUA DULCE H S	-	47	-	-	-	-	-	-
ALAMO HEIGHTS ISD		-	742	-	-	-	-	-	-
	ALAMO HEIGHTS J H	-	742	-	-	-	-	-	-
ALBA-GOLDEN ISD		-	135	-	-	-	-	-	-
	ALBA-GOLDEN H S	-	135	-	-	-	-	-	-
	ALTER SCHOOL	-	3	-	-	-	-	-	-
ALBANY ISD		-	119	-	-	-	-	-	-
	ALBANY JR-SR H S	-	119	-	-	-	-	-	-
ALDINE ISD		14	9,127	0.2	-	0.1	-	0.1	0.2
	ALDINE J J A E P	-	7	-	-	-	-	-	-
	ALDINE MIDDLE	-	1,128	-	-	-	-	-	-
	DREW ACADEMY	-	595	-	-	-	-	-	-
	GRANTHAM ACADEMY	-	1,289	-	-	-	-	-	-
	HAMBRICK MIDDLE	-	1,159	-	-	-	-	-	-
	HOFFMAN MIDDLE	7	1,363	0.5	-	-	-	-	1.0
	LANE SCHOOL	-	14	-	-	-	-	-	-

Note. A dash (-) indicates data are not reported to protect student anonymity.

Table 1
Annual Dropout Rates, Grades 7-8, by Student Group, Texas Public Schools, 2003-04: District and Campus Listing

District	Campus	All students			Rate by student group (%)				
		Dropouts	Total	Rate (%)	Afr. Am.	Hisp.	White	Econ. dis.	At-risk
ALDINE ISD	SHOTWELL MIDDLE	-	1,152	-	-	-	-	-	-
	STOVALL MIDDLE	-	1,291	-	-	-	-	-	-
	TEAGUE MIDDLE	-	1,474	-	-	-	-	-	-
ALEDO ISD		-	667	-	-	-	-	-	-
	ALEDO MIDDLE SCHOOL	-	667	-	-	-	-	-	-
ALICE ISD		-	896	-	-	-	-	-	-
	ADAMS MIDDLE	-	897	-	-	-	-	-	-
ALIEF ISD		30	7,236	0.4	0.2	0.6	-	0.4	0.3
	ADMIN SERVICES	-	9	-	-	-	-	-	-
	ALBRIGHT MIDDLE	5	1,388	0.4	-	-	-	-	-
	ALIEF ISD J J A E P	-	37	-	-	-	-	-	-
	ALIEF MIDDLE	5	995	0.5	-	-	-	-	-
	HASTINGS H S	-	1	-	-	-	-	-	-
	HOLUB MIDDLE	-	1,325	-	-	-	-	-	-
	KILLOUGH MIDDLE	9	1,175	0.8	-	1.0	-	-	-
	KLENTZMAN INT	-	4	-	-	-	-	-	-
	MATA INTERMEDIATE	-	4	-	-	-	-	-	-
	O'DONNELL MIDDLE	5	1,276	0.4	-	-	-	-	-
	OLLE MIDDLE	6	1,314	0.5	-	-	-	0.6	0.6
	OWENS INT	-	4	-	-	-	-	-	-
	TAYLOR HIGH SCHOOL	-	1	-	-	-	-	-	-
	YOUNGBLOOD INT	-	1	-	-	-	-	-	-
ALLEN ISD		-	2,387	-	-	-	-	-	-
	COLLIN CO J J A E P	-	2	-	-	-	-	-	-
	W E PETE FORD MIDDLE	-	1,249	-	-	-	-	-	-
	WALTER & LOIS CURTIS MIDDLE	-	1,147	-	-	-	-	-	-
ALPHA CHARTER SCHOOL		-	45	-	-	-	-	-	-
	ALPHA CHARTER SCHOOL	-	45	-	-	-	-	-	-
ALPHONSO CRUTCH'S-LIFE SU		-	157	-	-	-	-	-	-
	ALPHONSO CRUTCH'S-LIFE SUPPORT CE	-	157	-	-	-	-	-	-
ALPINE ISD		-	200	-	-	-	-	-	-
	ALPINE MIDDLE	-	202	-	-	-	-	-	-
ALTO ISD		-	88	-	-	-	-	-	-
	ALTO MIDDLE	-	88	-	-	-	-	-	-
ALVARADO ISD		-	608	-	-	-	-	-	-
	ALVARADO H S	-	2	-	-	-	-	-	-
	ALVARADO INT	-	1	-	-	-	-	-	-
	ALVARADO J H	-	606	-	-	-	-	-	-
ALVIN ISD		-	2,019	-	-	-	-	-	-
	ALVIN J H	-	805	-	-	-	-	-	-
	ASSETS LEARNING CTR	-	62	-	-	-	-	-	-
	BRAZORIA CO J J A E P	-	10	-	-	-	-	-	-
	DAY STAR RESIDENTIAL	-	26	-	-	-	-	-	-
	G W HARBY J H	-	765	-	-	-	-	-	-
	MANVEL J H	-	415	-	-	-	-	-	-
ALVORD ISD		-	127	-	-	-	-	-	-
	ALVORD MIDDLE SCHOOL	-	127	-	-	-	-	-	-
AMARILLO ISD		17	4,811	0.4	-	0.8	-	0.5	0.4
	AUSTIN MIDDLE	-	607	-	-	-	-	-	-
	BONHAM MIDDLE	-	625	-	-	-	-	-	-
	BOWIE MIDDLE	-	821	-	-	-	-	-	-

Note. A dash (-) indicates data are not reported to protect student anonymity.

Table 1
Annual Dropout Rates, Grades 7-8, by Student Group, Texas Public Schools, 2003-04: District and Campus Listing

District	Campus	All students			Rate by student group (%)				
		Dropouts	Total	Rate (%)	Afr. Am.	Hisp.	White	Econ. dis.	At-risk
AMARILLO ISD	CROCKETT MIDDLE	-	485	-	-	-	-	-	-
	FANNIN MIDDLE	-	398	-	-	-	-	-	-
	HOUSTON MIDDLE	-	665	-	-	-	-	-	-
	MANN MIDDLE	9	632	1.4	-	2.1	-	1.5	-
	NORTH HEIGHTS ALTER	-	7	-	-	-	-	-	-
	TRAVIS MIDDLE	-	773	-	-	-	-	-	-
AMHERST ISD	AMHERST SCHOOL	-	38	-	-	-	-	-	-
	AMHERST SCHOOL	-	38	-	-	-	-	-	-
ANAHUAC ISD	ADAPTIVE BEHAVIOR UNIT	-	1	-	-	-	-	-	-
	ANAHUAC MIDDLE	-	231	-	-	-	-	-	-
	HARDIN/CHAMBERS CTR	-	5	-	-	-	-	-	-
	HARDIN/CHAMBERS CTR	-	5	-	-	-	-	-	-
ANDERSON-SHIRO CONS ISD	ANDERSON-SHIRO JR/SR HIGH SCHOOL	-	114	-	-	-	-	-	-
	ANDERSON-SHIRO JR/SR HIGH SCHOOL	-	114	-	-	-	-	-	-
ANDREWS ISD	ANDREWS ALTER	-	463	-	-	-	-	-	-
	ANDREWS ALTER	-	13	-	-	-	-	-	-
	ANDREWS MIDDLE SCHOOL	-	463	-	-	-	-	-	-
ANGLETON ISD	ANGLETON INTERMEDIATE SCHOOL	-	1,171	-	-	-	-	-	-
	ANGLETON INTERMEDIATE SCHOOL	-	1,127	-	-	-	-	-	-
	BRAZORIA CO ALTER ED CTR	-	24	-	-	-	-	-	-
	BRAZORIA CO JUVENILE DETENTION	-	46	-	-	-	-	-	-
	STUDENT ALTERNATIVE CTR	-	51	-	-	-	-	-	-
ANNA ISD	ANNA MIDDLE	-	185	-	-	-	-	-	-
	ANNA MIDDLE	-	185	-	-	-	-	-	-
ANSON ISD	ANSON MIDDLE	-	135	-	-	-	-	-	-
	ANSON MIDDLE	-	135	-	-	-	-	-	-
ANTHONY	ANTHONY MIDDLE SCHOOL	-	130	-	-	-	-	-	-
	ANTHONY MIDDLE SCHOOL	-	130	-	-	-	-	-	-
ANTON ISD	ANTON H S	-	72	-	-	-	-	-	-
	ANTON H S	-	72	-	-	-	-	-	-
APPLE SPRINGS ISD	APPLE SPRINGS H S	-	46	-	-	-	-	-	-
	APPLE SPRINGS H S	-	46	-	-	-	-	-	-
AQUILLA ISD	AQUILLA SCHOOL	-	37	-	-	-	-	-	-
	AQUILLA SCHOOL	-	37	-	-	-	-	-	-
ARANSAS COUNTY ISD	ROCKPORT-FULTON MIDDLE SCHOOL	-	603	-	-	-	-	-	-
	ROCKPORT-FULTON MIDDLE SCHOOL	-	604	-	-	-	-	-	-
ARANSAS PASS ISD	A C BLUNT MIDDLE SCHOOL	-	390	-	-	-	-	-	-
	A C BLUNT MIDDLE SCHOOL	-	391	-	-	-	-	-	-
	ARANSAS PASS JJAEP	-	2	-	-	-	-	-	-
ARCHER CITY ISD	ARCHER CITY H S	-	99	-	-	-	-	-	-
	ARCHER CITY H S	-	99	-	-	-	-	-	-
ARGYLE ISD	ARGYLE MIDDLE SCHOOL	-	262	-	-	-	-	-	-
	ARGYLE MIDDLE SCHOOL	-	262	-	-	-	-	-	-
ARLINGTON ISD	ARLINGTON H S	8	10,326	0.1	-	0.2	-	0.1	-
	ARLINGTON H S	-	1	-	-	-	-	-	-
	BAILEY J H	-	932	-	-	-	-	-	-
	BARNETT J H	-	1,062	-	-	-	-	-	-

Note. A dash (-) indicates data are not reported to protect student anonymity.

Table 1
Annual Dropout Rates, Grades 7-8, by Student Group, Texas Public Schools, 2003-04: District and Campus Listing

District	Campus	All students			Rate by student group (%)				
		Dropouts	Total	Rate (%)	Afr. Am.	Hisp.	White	Econ. dis.	At-risk
ARLINGTON ISD	BOLES J H	-	797	-	-	-	-	-	-
	CARTER J H	-	928	-	-	-	-	-	-
	FERGUSON J H	-	723	-	-	-	-	-	-
	GUNN J H	-	646	-	-	-	-	-	-
	HUTCHESON J H	-	1,068	-	-	-	-	-	-
	NEWCOMER CENTER	-	150	-	-	-	-	-	-
	NICHOLS J H	-	1,232	-	-	-	-	-	-
	OUSLEY J H	-	664	-	-	-	-	-	-
	SHACKELFORD J H	-	829	-	-	-	-	-	-
	TARRANT CO J J A E P	-	35	-	-	-	-	-	-
	TURNING POINT ALTER J H	-	403	-	-	-	-	-	-
	VENTURE ALTER H S	-	12	-	-	-	-	-	-
	WORKMAN J H	-	758	-	-	-	-	-	-
	YOUNG J H	-	916	-	-	-	-	-	-
ARP ISD		-	157	-	-	-	-	-	-
	ARP J H	-	157	-	-	-	-	-	-
ASPERMONT ISD		-	30	-	-	-	-	-	-
	ASPERMONT HS	-	30	-	-	-	-	-	-
ATHENS ISD		-	557	-	-	-	-	-	-
	ATHENS MIDDLE	-	557	-	-	-	-	-	-
ATLANTA ISD		-	324	-	-	-	-	-	-
	ATLANTA MIDDLE	-	324	-	-	-	-	-	-
AUBREY ISD		-	189	-	-	-	-	-	-
	AUBREY MIDDLE	-	189	-	-	-	-	-	-
AUSTIN ISD		21	12,092	0.2	0.5	0.2	-	0.2	0.3
	AMERICO PAREDES MIDDLE SCHOOL	-	932	-	-	-	-	-	-
	AUSTIN ST HOSPITAL	-	68	-	-	-	-	-	-
	BAILEY MIDDLE	-	804	-	-	-	-	-	-
	BEDICHEK MIDDLE	-	649	-	-	-	-	-	-
	BURNET MIDDLE	-	855	-	-	-	-	-	-
	CLINT SMALL MIDDLE SCHOOL	-	790	-	-	-	-	-	-
	COVINGTON MIDDLE	-	677	-	-	-	-	-	-
	DOBIE MIDDLE	-	601	-	-	-	-	-	-
	FULMORE MIDDLE	-	798	-	-	-	-	-	-
	JOHNSON H S	-	0	-	-	-	-	-	-
	KEALING J H	-	1,089	-	-	-	-	-	-
	LAMAR MIDDLE	-	574	-	-	-	-	-	-
	LEADERSHIP ACADEMY	-	29	-	-	-	-	-	-
	MARTIN MIDDLE	-	595	-	-	-	-	-	-
	MENDEZ MIDDLE	-	625	-	-	-	-	-	-
	MURCHISON MIDDLE	-	839	-	-	-	-	-	-
	O HENRY MIDDLE	-	760	-	-	-	-	-	-
	PEARCE MIDDLE	-	717	-	-	-	-	-	-
	PHOENIX ACADEMY	-	16	-	-	-	-	-	-
	PORTER MIDDLE	-	536	-	-	-	-	-	-
	ROSEDALE	-	7	-	-	-	-	-	-
	SECONDARY ALTERNATIVE LEARNING CE	-	429	-	-	-	-	-	-
TRAVIS CO J J A E P	-	14	-	-	-	-	-	-	
TRAVIS COUNTY JUVENILE DETENTION	6	331	1.8	-	-	-	-	-	
TRAVIS H S	-	1	-	-	-	-	-	-	
WEBB MIDDLE	-	626	-	-	-	-	-	-	
AUSTWELL-TIVOLI ISD		-	33	-	-	-	-	-	-
	AUSTWELL-TIVOLI H S	-	33	-	-	-	-	-	-
AVALON ISD		-	37	-	-	-	-	-	-
	AVALON SCHOOL	-	37	-	-	-	-	-	-

Note. A dash (-) indicates data are not reported to protect student anonymity.

Table 1
Annual Dropout Rates, Grades 7-8, by Student Group, Texas Public Schools, 2003-04: District and Campus Listing

District	Campus	All students			Rate by student group (%)				
		Dropouts	Total	Rate (%)	Afr. Am.	Hisp.	White	Econ. dis.	At-risk
AVERY ISD		-	62	-	-	-	-	-	-
	AVERY MIDDLE	-	62	-	-	-	-	-	-
AVINGER ISD		-	29	-	-	-	-	-	-
	AVINGER H S	-	29	-	-	-	-	-	-
AW BROWN-FELLOWSHIP CHART		-	21	-	-	-	-	-	-
	A W BROWN-FELLOWSHIP CHARTER SCHO	-	21	-	-	-	-	-	-
AXTELL ISD		-	197	-	-	-	-	-	-
	AXTELL MIDDLE SCHOOL	-	101	-	-	-	-	-	-
	CHALLENGE ACADEMY	-	1	-	-	-	-	-	-
	METHODIST HOME BOYS RANCH	-	23	-	-	-	-	-	-
	WACO CTR FOR YOUTH	-	73	-	-	-	-	-	-
AZLE ISD		-	1,123	-	-	-	-	-	-
	AZLE J H SOUTH	-	615	-	-	-	-	-	-
	SANTO J FORTE JUNIOR HIGH SCHOOL	-	527	-	-	-	-	-	-
	TARRANT CO J J A E P	-	4	-	-	-	-	-	-
	W E HOOVER EL	-	2	-	-	-	-	-	-
AZLEWAY CHARTER SCHOOL		-	57	-	-	-	-	-	-
	AZLEWAY CHARTER SCHOOL	-	57	-	-	-	-	-	-
BAIRD ISD		-	71	-	-	-	-	-	-
	BAIRD H S	-	71	-	-	-	-	-	-
BALLINGER ISD		-	170	-	-	-	-	-	-
	BALLINGER J H	-	171	-	-	-	-	-	-
BALMORHEA ISD		-	32	-	-	-	-	-	-
	BALMORHEA SCHOOL	-	32	-	-	-	-	-	-
BANDERA ISD		-	488	-	-	-	-	-	-
	BANDERA MIDDLE	-	489	-	-	-	-	-	-
BANGS ISD		-	195	-	-	-	-	-	-
	BANGS MIDDLE SCHOOL	-	195	-	-	-	-	-	-
BANQUETE ISD		-	142	-	-	-	-	-	-
	BANQUETE J H	-	142	-	-	-	-	-	-
BARBERS HILL ISD		-	531	-	-	-	-	-	-
	ADAPTIVE BEHAVIORAL UNIT	-	3	-	-	-	-	-	-
	BARBERS HILL MIDDLE	-	530	-	-	-	-	-	-
	HARDIN CHAMBERS ALTER	-	6	-	-	-	-	-	-
BARTLETT ISD		-	91	-	-	-	-	-	-
	BARTLETT H S	-	91	-	-	-	-	-	-
	WILLIAMSON CO J J A E P	-	1	-	-	-	-	-	-
BASTROP ISD		-	1,322	-	-	-	-	-	-
	BASTROP MIDDLE	-	733	-	-	-	-	-	-
	CEDAR CREEK MIDDLE SCHOOL	-	607	-	-	-	-	-	-
	GATEWAY SCH	-	54	-	-	-	-	-	-
BAY CITY ISD		-	730	-	-	-	-	-	-
	BAY CITY J H	-	730	-	-	-	-	-	-
	MATAGORDA CO J J A E P	-	10	-	-	-	-	-	-
BEATRICE MAYES INSTITUTE		-	62	-	-	-	-	-	-
	BEATRICE MAYES INSTITUTE CHARTER	-	62	-	-	-	-	-	-

Note. A dash (-) indicates data are not reported to protect student anonymity.

Table 1
Annual Dropout Rates, Grades 7-8, by Student Group, Texas Public Schools, 2003-04: District and Campus Listing

District	Campus	All students			Rate by student group (%)				
		Dropouts	Total	Rate (%)	Afr. Am.	Hisp.	White	Econ. dis.	At-risk
BEAUMONT ISD		6	3,293	0.2	-	-	-	-	-
	AUSTIN MIDDLE	-	461	-	-	-	-	-	-
	CENTRAL SENIOR H S	-	2	-	-	-	-	-	-
	JEFFERSON CO YOUTH ACAD	-	16	-	-	-	-	-	-
	M L KING MIDDLE	-	343	-	-	-	-	-	-
	MARSHALL MIDDLE	-	585	-	-	-	-	-	-
	OAKS ED CTR	-	4	-	-	-	-	-	-
	ODOM MIDDLE	-	596	-	-	-	-	-	-
	PATHWAYS LEARNING CTR	-	175	-	-	-	-	-	-
	SMITH MIDDLE	-	318	-	-	-	-	-	-
	SOUTH PARK MIDDLE	-	402	-	-	-	-	-	-
	VINCENT MIDDLE	-	706	-	-	-	-	-	-
BECKVILLE ISD		-	70	-	-	-	-	-	-
	BECKVILLE JR-SR HIGH SCHOOL	-	70	-	-	-	-	-	-
BEEVILLE ISD		-	628	-	-	-	-	-	-
	MORENO J H	-	628	-	-	-	-	-	-
BELLEVUE ISD		-	29	-	-	-	-	-	-
	BELLEVUE SCHOOL	-	29	-	-	-	-	-	-
BELLS ISD		-	141	-	-	-	-	-	-
	PRITCHARD J H	-	141	-	-	-	-	-	-
BELLVILLE ISD		-	377	-	-	-	-	-	-
	BELLVILLE J H	-	377	-	-	-	-	-	-
BELTON ISD		-	1,233	-	-	-	-	-	-
	BELL CO J J A E P	-	8	-	-	-	-	-	-
	BELTON J H	-	1,233	-	-	-	-	-	-
BEN BOLT-PALITO BLANCO IS		-	120	-	-	-	-	-	-
	BEN BOLT MIDDLE SCHOOL	-	120	-	-	-	-	-	-
BENAVIDES ISD		-	72	-	-	-	-	-	-
	BENAVIDES SECONDARY	-	72	-	-	-	-	-	-
BENJAMIN ISD		-	17	-	-	-	-	-	-
	BENJAMIN SCHOOL	-	17	-	-	-	-	-	-
BENJI'S SPECIAL EDUCATION		-	88	-	-	-	-	-	-
	BENJI'S SPECIAL EDUCATIONAL ACADE	-	88	-	-	-	-	-	-
BEXAR COUNTY ACADEMY		-	67	-	-	-	-	-	-
	BEXAR COUNTY ACADEMY	-	67	-	-	-	-	-	-
BIG SANDY ISD (Polk Co.)		-	83	-	-	-	-	-	-
	BIG SANDY SCHOOL	-	83	-	-	-	-	-	-
BIG SANDY ISD (Upshur Co.)		-	127	-	-	-	-	-	-
	BIG SANDY J H	-	127	-	-	-	-	-	-
BIG SPRING ISD		-	682	-	-	-	-	-	-
	BIG SPRING JUNIOR HIGH	-	682	-	-	-	-	-	-
BIG SPRINGS CHARTER SCHOO		-	20	-	-	-	-	-	-
	BIG SPRINGS CHARTER SCHOOL	-	20	-	-	-	-	-	-
BIRDVILLE ISD		-	3,821	-	-	-	-	-	-
	HALTOM MIDDLE	-	588	-	-	-	-	-	-
	HOMEBOUND	-	4	-	-	-	-	-	-

Note. A dash (-) indicates data are not reported to protect student anonymity.

Table 1
Annual Dropout Rates, Grades 7-8, by Student Group, Texas Public Schools, 2003-04: District and Campus Listing

District	Campus	All students			Rate by student group (%)				
		Dropouts	Total	Rate (%)	Afr. Am.	Hisp.	White	Econ. dis.	At-risk
BIRDVILLE ISD	NORTH OAKS MIDDLE	-	489	-	-	-	-	-	-
	NORTH RICHLAND MIDDLE	-	637	-	-	-	-	-	-
	NORTH RIDGE MIDDLE	-	645	-	-	-	-	-	-
	RICHLAND MIDDLE	-	387	-	-	-	-	-	-
	SMITHFIELD MIDDLE	-	634	-	-	-	-	-	-
	TARRANT CO J J A E P	-	5	-	-	-	-	-	-
	WATAUGA MIDDLE	-	538	-	-	-	-	-	-
BISHOP CONS ISD		-	205	-	-	-	-	-	-
	LILLION E LUEHRS J H	-	205	-	-	-	-	-	-
BLACKWELL CONS ISD		-	18	-	-	-	-	-	-
	BLACKWELL SCHOOL	-	18	-	-	-	-	-	-
BLANCO ISD		-	175	-	-	-	-	-	-
	BLANCO MIDDLE	-	175	-	-	-	-	-	-
BLAND ISD		-	96	-	-	-	-	-	-
	BLAND MIDDLE	-	96	-	-	-	-	-	-
BLANKET ISD		-	44	-	-	-	-	-	-
	BLANKET EL	-	43	-	-	-	-	-	-
	EARLY SPECIAL PROGRAM (160)	-	1	-	-	-	-	-	-
BLOOMBURG ISD		-	46	-	-	-	-	-	-
	BLOOMBURG H S	-	46	-	-	-	-	-	-
BLOOMING GROVE ISD		-	180	-	-	-	-	-	-
	BLOOMING GROVE JH	-	180	-	-	-	-	-	-
BLOOMINGTON ISD		-	173	-	-	-	-	-	-
	BLOOMINGTON J H	-	173	-	-	-	-	-	-
BLUE RIDGE ISD		-	125	-	-	-	-	-	-
	BLUE RIDGE MIDDLE	-	125	-	-	-	-	-	-
BLUFF DALE ISD		-	14	-	-	-	-	-	-
	BLUFF DALE EL	-	14	-	-	-	-	-	-
BLUM ISD		-	46	-	-	-	-	-	-
	BLUM H S	-	46	-	-	-	-	-	-
BOERNE ISD		-	963	-	-	-	-	-	-
	BOERNE MIDDLE SCHOOL NORTH	-	422	-	-	-	-	-	-
	BOERNE MIDDLE SCHOOL SOUTH	-	544	-	-	-	-	-	-
BOLES ISD		-	104	-	-	-	-	-	-
	BOLES MIDDLE SCHOOL	-	104	-	-	-	-	-	-
BOLING ISD		-	171	-	-	-	-	-	-
	IAGO J H	-	171	-	-	-	-	-	-
BONHAM ISD		-	366	-	-	-	-	-	-
	RATHER J H	-	366	-	-	-	-	-	-
BOOKER ISD		-	59	-	-	-	-	-	-
	BOOKER JH/H S	-	59	-	-	-	-	-	-
BORDEN COUNTY ISD		-	30	-	-	-	-	-	-
	BORDEN COUNTY SCHOOL	-	30	-	-	-	-	-	-
BORGER ISD		-	488	-	-	-	-	-	-
	BORGER MIDDLE	-	489	-	-	-	-	-	-

Note. A dash (-) indicates data are not reported to protect student anonymity.

Table 1
Annual Dropout Rates, Grades 7-8, by Student Group, Texas Public Schools, 2003-04: District and Campus Listing

District	Campus	All students			Rate by student group (%)				
		Dropouts	Total	Rate (%)	Afr. Am.	Hisp.	White	Econ. dis.	At-risk
BOSQUEVILLE ISD		-	77	-	-	-	-	-	-
	BOSQUEVILLE SCHOOL SECONDARY	-	77	-	-	-	-	-	-
BOVINA ISD		-	97	-	-	-	-	-	-
	BOVINA MIDDLE	-	97	-	-	-	-	-	-
BOWIE ISD		-	271	-	-	-	-	-	-
	BOWIE J H	-	271	-	-	-	-	-	-
BOYD ISD		-	204	-	-	-	-	-	-
	BOYD MIDDLE	-	205	-	-	-	-	-	-
BOYS RANCH ISD		-	70	-	-	-	-	-	-
	BLAKEMORE MIDDLE	-	70	-	-	-	-	-	-
BRACKETT ISD		-	106	-	-	-	-	-	-
	BRACKETT JUNIOR HIGH	-	106	-	-	-	-	-	-
BRADY ISD		-	227	-	-	-	-	-	-
	BRADY MIDDLE SCHOOL	-	227	-	-	-	-	-	-
BRAZOS ISD		-	165	-	-	-	-	-	-
	BRAZOS MIDDLE	-	165	-	-	-	-	-	-
BRAZOS RIVER CHARTER SCHO		-	15	-	-	-	-	-	-
	BRAZOS RIVER CHARTER SCHOOL	-	15	-	-	-	-	-	-
BRAZOS SCHOOL FOR INQUIRY		-	30	-	-	-	-	-	-
	BRAZOS SCHOOL FOR INQUIRY & CREAT	-	30	-	-	-	-	-	-
BRAZOSPORT ISD		-	2,195	-	-	-	-	-	-
	ALTERNATIVE PLACEMENT CENTER (004)	-	112	-	-	-	-	-	-
	ALTERNATIVE PLACEMENT CENTER (005)	-	20	-	-	-	-	-	-
	CLUTE INT	-	526	-	-	-	-	-	-
	FREEPORT INT	-	680	-	-	-	-	-	-
	LAKE JACKSON INT	-	1,050	-	-	-	-	-	-
BRECKENRIDGE ISD		-	263	-	-	-	-	-	-
	BRECKENRIDGE ALTER	-	20	-	-	-	-	-	-
	BRECKENRIDGE J H	-	264	-	-	-	-	-	-
BREMOND ISD		-	76	-	-	-	-	-	-
	BREMOND MIDDLE	-	76	-	-	-	-	-	-
BRENHAM ISD		-	793	-	-	-	-	-	-
	BRENHAM ALTERNATIVE	-	30	-	-	-	-	-	-
	BRENHAM J H	-	785	-	-	-	-	-	-
	FIVE OAKS	-	2	-	-	-	-	-	-
	SUCCESS BOUND 7TH & 8TH GRADES	-	25	-	-	-	-	-	-
BRIDGE CITY ISD		-	430	-	-	-	-	-	-
	BRIDGE CITY J H	-	430	-	-	-	-	-	-
BRIDGEPORT ISD		-	385	-	-	-	-	-	-
	BRIDGEPORT MIDDLE	-	385	-	-	-	-	-	-
BRIGHT IDEAS CHARTER		-	38	-	-	-	-	-	-
	BRIGHT IDEAS CHARTER	-	38	-	-	-	-	-	-
BROADDUS ISD		-	75	-	-	-	-	-	-
	BROADDUS H S	-	75	-	-	-	-	-	-

Note. A dash (-) indicates data are not reported to protect student anonymity.

Table 1
Annual Dropout Rates, Grades 7-8, by Student Group, Texas Public Schools, 2003-04: District and Campus Listing

District	Campus	All students			Rate by student group (%)				
		Dropouts	Total	Rate (%)	Afr. Am.	Hisp.	White	Econ. dis.	At-risk
BROCK ISD		-	122	-	-	-	-	-	-
	BROCK MIDDLE SCHOOL	-	122	-	-	-	-	-	-
BRONTE ISD		-	50	-	-	-	-	-	-
	BRONTE H S	-	50	-	-	-	-	-	-
	FAIRVIEW DAEP	-	1	-	-	-	-	-	-
BROOKELAND ISD		-	62	-	-	-	-	-	-
	BROOKELAND H S	-	62	-	-	-	-	-	-
BROOKESMITH ISD		-	33	-	-	-	-	-	-
	BROOKESMITH EL	-	33	-	-	-	-	-	-
BROOKS COUNTY ISD		-	317	-	-	-	-	-	-
	FALFURRIAS J H	-	317	-	-	-	-	-	-
BROWNFIELD ISD		-	300	-	-	-	-	-	-
	BROWNFIELD MIDDLE	-	300	-	-	-	-	-	-
BROWNSBORO ISD		-	490	-	-	-	-	-	-
	BROWNSBORO INT	-	2	-	-	-	-	-	-
	BROWNSBORO J H	-	488	-	-	-	-	-	-
BROWNSVILLE ISD		25	7,157	0.3	-	0.4	-	0.3	0.3
	BESTEIRO MIDDLE	8	884	0.9	-	0.9	-	0.7	0.9
	CAMERON CO J J A E P	-	15	-	-	-	-	-	-
	CENTRAL MIDDLE	7	667	1.0	-	1.1	-	-	-
	CUMMINGS MIDDLE	-	673	-	-	-	-	-	-
	DR GARCIA MIDDLE	-	733	-	-	-	-	-	-
	DR OLIVEIRA MIDDLE	-	860	-	-	-	-	-	-
	FAULK MIDDLE	-	693	-	-	-	-	-	-
	HANNA H S	-	1	-	-	-	-	-	-
	LINCOLN PARK SCH	-	15	-	-	-	-	-	-
	PACE H S	-	1	-	-	-	-	-	-
	PERKINS MIDDLE	-	680	-	-	-	-	-	-
	RIVERA H S	-	1	-	-	-	-	-	-
	SEN LUCIO MIDDLE	-	703	-	-	-	-	-	-
	STELL MIDDLE	-	810	-	-	-	-	-	-
	VELA MIDDLE	-	852	-	-	-	-	-	-
BROWNWOOD ISD		-	597	-	-	-	-	-	-
	BROWNWOOD DAEP	-	28	-	-	-	-	-	-
	BROWNWOOD MIDDLE	-	598	-	-	-	-	-	-
BRUCEVILLE-EDDY ISD		-	168	-	-	-	-	-	-
	B-E ACHIEVEMENT CTR	-	12	-	-	-	-	-	-
	BRUCEVILLE-EDDY MIDDLE	-	156	-	-	-	-	-	-
BRYAN ISD		-	2,218	-	-	-	-	-	-
	BRAZOS CO JUVENILE DETENTION CENT	-	96	-	-	-	-	-	-
	BRAZOS COUNTY JJAEP	-	3	-	-	-	-	-	-
	JANE LONG	-	714	-	-	-	-	-	-
	SAM RAYBURN	-	874	-	-	-	-	-	-
	SPECIAL OPPORTUNITY SCHOOL	-	181	-	-	-	-	-	-
	STEPHEN F AUSTIN	-	716	-	-	-	-	-	-
BRYSON ISD		-	46	-	-	-	-	-	-
	BRYSON SCHOOL	-	46	-	-	-	-	-	-
BUCKHOLTS ISD		-	42	-	-	-	-	-	-
	BUCKHOLTS SCHOOL	-	42	-	-	-	-	-	-
BUENA VISTA ISD		-	25	-	-	-	-	-	-

Note. A dash (-) indicates data are not reported to protect student anonymity.

Table 1
Annual Dropout Rates, Grades 7-8, by Student Group, Texas Public Schools, 2003-04: District and Campus Listing

District	Campus	All students			Rate by student group (%)				
		Dropouts	Total	Rate (%)	Afr. Am.	Hisp.	White	Econ. dis.	At-risk
BUENA VISTA ISD	BUENA VISTA SCHOOL	-	25	-	-	-	-	-	-
BUFFALO ISD		-	131	-	-	-	-	-	-
	BUFFALO MIDDLE	-	131	-	-	-	-	-	-
BULLARD ISD		-	262	-	-	-	-	-	-
	BULLARD MS	-	262	-	-	-	-	-	-
BUNA ISD		-	252	-	-	-	-	-	-
	BUNA J H	-	252	-	-	-	-	-	-
BURKBURNETT ISD		-	631	-	-	-	-	-	-
	BURKBURNETT MIDDLE SCHOOL	-	632	-	-	-	-	-	-
	Wichita County JJAEP	-	1	-	-	-	-	-	-
BURKEVILLE ISD		-	88	-	-	-	-	-	-
	BURKEVILLE JR-SR H S	-	88	-	-	-	-	-	-
BURLESON ISD		-	1,214	-	-	-	-	-	-
	CROSSROADS LEARNING CENTER	-	1	-	-	-	-	-	-
	HUGHES MIDDLE SCHOOL	-	539	-	-	-	-	-	-
	JOHNSON COUNTY JJAEP	-	4	-	-	-	-	-	-
	NICK KERR MIDDLE SCHOOL	-	685	-	-	-	-	-	-
	TARRANT COUNTY J J A E P	-	2	-	-	-	-	-	-
BURNET CONS ISD		-	508	-	-	-	-	-	-
	BURNET MIDDLE	-	509	-	-	-	-	-	-
BURTON ISD		-	65	-	-	-	-	-	-
	BURTON H S	-	65	-	-	-	-	-	-
BUSHLAND ISD		-	169	-	-	-	-	-	-
	BUSHLAND MIDDLE	-	169	-	-	-	-	-	-
BYERS ISD	BYERS SCHOOL	-	14	-	-	-	-	-	-
BYNUM ISD	BYNUM SCHOOL	-	37	-	-	-	-	-	-
CADDO MILLS ISD		-	200	-	-	-	-	-	-
	CADDO MILLS MIDDLE	-	200	-	-	-	-	-	-
CALALLEN ISD		-	701	-	-	-	-	-	-
	CALALLEN MIDDLE SCHOOL	-	701	-	-	-	-	-	-
	NUECES CO J J A E P	-	1	-	-	-	-	-	-
CALDWELL ISD		-	317	-	-	-	-	-	-
	CALDWELL MIDDLE	-	317	-	-	-	-	-	-
CALHOUN CO ISD		-	656	-	-	-	-	-	-
	J J A E P	-	10	-	-	-	-	-	-
	SEADRIFT SCHOOL	-	58	-	-	-	-	-	-
	TRAVIS MIDDLE	-	602	-	-	-	-	-	-
CALLISBURG ISD		-	209	-	-	-	-	-	-
	CALLISBURG MIDDLE SCHOOL	-	209	-	-	-	-	-	-
CALVERT ISD		-	60	-	-	-	-	-	-
	CALVERT JUNIOR HIGH	-	62	-	-	-	-	-	-
CALVIN NELMS CHARTER SCHO		-	4	-	-	-	-	-	-
	CALVIN NELMS MIDDLE SCHOOL	-	5	-	-	-	-	-	-

Note. A dash (-) indicates data are not reported to protect student anonymity.

Table 1
Annual Dropout Rates, Grades 7-8, by Student Group, Texas Public Schools, 2003-04: District and Campus Listing

District	Campus	All students			Rate by student group (%)				
		Dropouts	Total	Rate (%)	Afr. Am.	Hisp.	White	Econ. dis.	At-risk
CAMERON ISD		-	259	-	-	-	-	-	-
	CAMERON EL	-	1	-	-	-	-	-	-
	CAMERON JUNIOR HIGH	-	258	-	-	-	-	-	-
CAMPBELL ISD		-	47	-	-	-	-	-	-
	CAMPBELL H S	-	47	-	-	-	-	-	-
CANADIAN ISD		-	144	-	-	-	-	-	-
	CANADIAN MIDDLE	-	133	-	-	-	-	-	-
	CORRECTIONAL SERVICES CORP	-	11	-	-	-	-	-	-
CANTON ISD		-	327	-	-	-	-	-	-
	CANTON J H	-	328	-	-	-	-	-	-
CANUTILLO ISD		-	836	-	-	-	-	-	-
	CANUTILLO MIDDLE	-	836	-	-	-	-	-	-
CANYON INDEPENDENT SCHOOL		-	1,392	-	-	-	-	-	-
	CANYON J H	-	495	-	-	-	-	-	-
	RANDALL H S	-	1	-	-	-	-	-	-
	WESTOVER PARK JR HIGH	-	896	-	-	-	-	-	-
	YOUTH CTR OF HIGH PLAINS	-	13	-	-	-	-	-	-
CAREER PLUS LEARNING ACAD		-	37	-	-	-	-	-	-
	CAREER PLUS LEARNING ACADEMY	-	37	-	-	-	-	-	-
CARLISLE ISD		-	91	-	-	-	-	-	-
	CARLISLE SCHOOL	-	91	-	-	-	-	-	-
CARRIZO SPRINGS CONS ISD		-	407	-	-	-	-	-	-
	CARRIZO SPRINGS J H	-	410	-	-	-	-	-	-
CARROLL ISD		-	1,273	-	-	-	-	-	-
	CARROLL MIDDLE	-	587	-	-	-	-	-	-
	GEORGE DAWSON MIDDLE	-	690	-	-	-	-	-	-
CARROLLTON-FARMERS BRANCH		-	4,155	-	-	-	-	-	-
	BLALACK MIDDLE SCHOOL	-	856	-	-	-	-	-	-
	BUSH MIDDLE SCHOOL	-	492	-	-	-	-	-	-
	DALLAS COUNTY JJAEP	-	22	-	-	-	-	-	-
	FIELD MIDDLE SCHOOL	-	764	-	-	-	-	-	-
	LONG MIDDLE SCHOOL	-	692	-	-	-	-	-	-
	PERRY MIDDLE SCHOOL	-	709	-	-	-	-	-	-
	POLK MIDDLE SCHOOL	-	699	-	-	-	-	-	-
	SALAZAR ALTERNATIVE EDUCATION PRO	-	181	-	-	-	-	-	-
CARTHAGE ISD		-	498	-	-	-	-	-	-
	CARTHAGE J H	-	499	-	-	-	-	-	-
CASTLEBERRY ISD		-	582	-	-	-	-	-	-
	MARSH MIDDLE	-	586	-	-	-	-	-	-
	T R U C E LEARNING CTR	-	26	-	-	-	-	-	-
	TARRANT CO J J A E P	-	6	-	-	-	-	-	-
CAYUGA ISD		-	89	-	-	-	-	-	-
	CAYUGA MIDDLE	-	89	-	-	-	-	-	-
CEDAR CREST CHARTER SCHOO		-	110	-	-	-	-	-	-
	CEDAR CREST CHARTER SCHOOL	-	110	-	-	-	-	-	-
CEDAR HILL ISD		-	1,396	-	-	-	-	-	-
	JJAEP	-	5	-	-	-	-	-	-

Note. A dash (-) indicates data are not reported to protect student anonymity.

Table 1
Annual Dropout Rates, Grades 7-8, by Student Group, Texas Public Schools, 2003-04: District and Campus Listing

District	Campus	All students			Rate by student group (%)				
		Dropouts	Total	Rate (%)	Afr. Am.	Hisp.	White	Econ. dis.	At-risk
CEDAR HILL ISD	W S PERMENTER MIDDLE	-	1,399	-	-	-	-	-	-
CEDAR RIDGE CHARTER SCHOO	CEDAR RIDGE CHARTER SCHOOL	-	48	-	-	-	-	-	-
CEDARS INTERNATIONAL ACAD	CEDARS INTERNATIONAL ACADEMY	-	17	-	-	-	-	-	-
CELESTE ISD	CELESTE JUNIOR HIGH	-	99	-	-	-	-	-	-
CELINA ISD	CELINA JUNIOR HIGH	-	208	-	-	-	-	-	-
CENTER ISD	CENTER MIDDLE SCHOOL	-	383	-	-	-	-	-	-
CENTER POINT ISD	CENTER POINT AEP	-	2	-	-	-	-	-	-
	CENTER POINT MIDDLE	-	90	-	-	-	-	-	-
CENTERVILLE ISD (Leon Co.	CENTERVILLE JR-SR H S	-	142	-	-	-	-	-	-
CENTERVILLE ISD (Trinity	CENTERVILLE H S	-	22	-	-	-	-	-	-
CENTRAL HEIGHTS ISD	CENTRAL HEIGHTS H S	-	122	-	-	-	-	-	-
CENTRAL ISD	CENTRAL J H	-	320	-	-	-	-	-	-
CHANNELVIEW ISD	ALICE JOHNSON J H	-	1,308	-	-	-	-	-	-
	APOLLO	-	60	-	-	-	-	-	-
	ENDEAVOR SCHOOL	-	9	-	-	-	-	-	-
	JJAEP DISCIPLINARY SCHOOL	-	15	-	-	-	-	-	-
CHANNING ISD	CHANNING SCHOOL	-	17	-	-	-	-	-	-
CHAPEL HILL ISD (Smith Co	CHAPEL HILL MIDDLE	-	548	-	-	-	-	-	-
	SMITH CO J J A E P	-	6	-	-	-	-	-	-
CHAPEL HILL ISD (Titus Co	CHAPEL HILL J H	-	142	-	-	-	-	-	-
CHARLOTTE ISD	ATASCOSA CO ALTER	-	81	-	-	-	-	-	-
	CHARLOTTE J H	-	2	-	-	-	-	-	-
CHEROKEE ISD	CHEROKEE H S	-	27	-	-	-	-	-	-
CHESTER ISD	CHESTER H S	-	34	-	-	-	-	-	-
CHICO ISD	CHICO MIDDLE	-	124	-	-	-	-	-	-
CHILDREN FIRST ACA OF DAL		-	21	-	-	-	-	-	-

Note. A dash (-) indicates data are not reported to protect student anonymity.

Table 1
Annual Dropout Rates, Grades 7-8, by Student Group, Texas Public Schools, 2003-04: District and Campus Listing

District	Campus	All students			Rate by student group (%)				
		Dropouts	Total	Rate (%)	Afr. Am.	Hisp.	White	Econ. dis.	At-risk
CHILDREN FIRST ACA OF DAL	CHILDREN FIRST OF DALLAS	-	21	-	-	-	-	-	-
CHILDREN FIRST ACA OF HOU		-	26	-	-	-	-	-	-
	CHILDREN FIRST ACADEMY OF HOUSTON	-	26	-	-	-	-	-	-
CHILDRESS ISD		-	185	-	-	-	-	-	-
	CHILDRESS J H	-	185	-	-	-	-	-	-
CHILlicoTHE ISD		-	43	-	-	-	-	-	-
	CHILlicoTHE H S	-	43	-	-	-	-	-	-
CHILTON ISD		-	69	-	-	-	-	-	-
	CHILTON SCHOOL	-	69	-	-	-	-	-	-
CHINA SPRING ISD		-	295	-	-	-	-	-	-
	ALTER ED SCHOOL	-	6	-	-	-	-	-	-
	CHALLENGE ACADEMY	-	1	-	-	-	-	-	-
	CHINA SPRING MIDDLE	-	295	-	-	-	-	-	-
CHIRENO ISD		-	49	-	-	-	-	-	-
	CHIRENO EL	-	49	-	-	-	-	-	-
CHISUM ISD		-	155	-	-	-	-	-	-
	CHISUM MIDDLE SCHOOL	-	155	-	-	-	-	-	-
CHRISTOVAL ISD		-	62	-	-	-	-	-	-
	CHRISTOVAL H S	-	62	-	-	-	-	-	-
	FAIRVIEW DAEP	-	1	-	-	-	-	-	-
CISCO ISD		-	148	-	-	-	-	-	-
	CISCO J H	-	149	-	-	-	-	-	-
CITY VIEW ISD		-	176	-	-	-	-	-	-
	CITY VIEW JUNIOR/SENIOR HIGH	-	176	-	-	-	-	-	-
CLARENDON ISD		-	92	-	-	-	-	-	-
	CLARENDON J H	-	92	-	-	-	-	-	-
CLARKSVILLE ISD		-	158	-	-	-	-	-	-
	CHEATHAM MIDDLE	-	158	-	-	-	-	-	-
CLAUDE ISD		-	58	-	-	-	-	-	-
	CLAUDE H S	-	58	-	-	-	-	-	-
CLEAR CREEK ISD		-	5,547	-	-	-	-	-	-
	BROOKSIDE INT	-	857	-	-	-	-	-	-
	CLEAR CREEK H S	-	1	-	-	-	-	-	-
	CLEAR LAKE INT	-	759	-	-	-	-	-	-
	CLEAR VIEW ALTER	-	22	-	-	-	-	-	-
	CREEKSIDE INT	-	509	-	-	-	-	-	-
	GALVESTON CO JJAEP	-	3	-	-	-	-	-	-
	HARRIS CO JJAEP	-	8	-	-	-	-	-	-
	LEAGUE CITY INT	-	830	-	-	-	-	-	-
	SEABROOK INT	-	740	-	-	-	-	-	-
	SPACE CENTER INT	-	876	-	-	-	-	-	-
	VICTORY LAKES INTERMEDIATE	-	454	-	-	-	-	-	-
	WEBSTER INT	-	608	-	-	-	-	-	-
CLEBURNE ISD		-	1,052	-	-	-	-	-	-
	CLEBURNE MIDDLE	-	1,053	-	-	-	-	-	-
	J J A E P	-	13	-	-	-	-	-	-
CLEVELAND ISD		-	540	-	-	-	-	-	

Note. A dash (-) indicates data are not reported to protect student anonymity.

Table 1
Annual Dropout Rates, Grades 7-8, by Student Group, Texas Public Schools, 2003-04: District and Campus Listing

District	Campus	All students			Rate by student group (%)				
		Dropouts	Total	Rate (%)	Afr. Am.	Hisp.	White	Econ. dis.	At-risk
CLEVELAND ISD	CLEVELAND J H	-	541	-	-	-	-	-	-
	HARDIN/CHAMBERS CTR	-	27	-	-	-	-	-	-
CLIFTON ISD		-	226	-	-	-	-	-	-
	CLIFTON MIDDLE	-	226	-	-	-	-	-	-
CLINT ISD		-	1,465	-	-	-	-	-	-
	CLINT JR HIGH SCHOOL	-	248	-	-	-	-	-	-
	EAST MONTANA MIDDLE SCHOOL	-	649	-	-	-	-	-	-
	HORIZON HIGH SCHOOL	-	578	-	-	-	-	-	-
CLYDE CONS ISD		-	267	-	-	-	-	-	-
	CLYDE J H	-	267	-	-	-	-	-	-
COAHOMA ISD		-	151	-	-	-	-	-	-
	COAHOMA J H	-	151	-	-	-	-	-	-
COASTAL BEND YOUTH CITY		-	19	-	-	-	-	-	-
	COASTAL BEND YOUTH CITY	-	19	-	-	-	-	-	-
COLDSPRING-OAKHURST CONS		-	329	-	-	-	-	-	-
	LINCOLN JUNIOR HIGH	-	332	-	-	-	-	-	-
COLEMAN ISD		-	171	-	-	-	-	-	-
	COLEMAN J H	-	172	-	-	-	-	-	-
COLLEGE STATION ISD		-	1,266	-	-	-	-	-	-
	A & M CONSOLIDATED MIDDLE SCHOOL	-	569	-	-	-	-	-	-
	COLLEGE STATION JJAEP	-	1	-	-	-	-	-	-
	COLLEGE STATION MIDDLE SCHOOL	-	711	-	-	-	-	-	-
COLLINSVILLE ISD		-	101	-	-	-	-	-	-
	COLLINSVILLE H S	-	101	-	-	-	-	-	-
COLMESNEIL ISD		-	111	-	-	-	-	-	-
	COLMESNEIL MIDDLE	-	111	-	-	-	-	-	-
COLORADO ISD		-	175	-	-	-	-	-	-
	COLORADO MIDDLE	-	175	-	-	-	-	-	-
COLUMBIA-BRAZORIA ISD		-	524	-	-	-	-	-	-
	BRAZORIA CO J J A E P	-	1	-	-	-	-	-	-
	WEST COLUMBIA J H	-	524	-	-	-	-	-	-
COLUMBUS ISD		-	257	-	-	-	-	-	-
	COLUMBUS JUNIOR HIGH SCHOOL	-	257	-	-	-	-	-	-
COMAL ISD		-	2,078	-	-	-	-	-	-
	CANYON MIDDLE	-	814	-	-	-	-	-	-
	NEW LIFE TREATMENT CTR	-	31	-	-	-	-	-	-
	SMITHSON VALLEY MIDDLE	-	519	-	-	-	-	-	-
	SPRING BRANCH MIDDLE	-	729	-	-	-	-	-	-
COMANCHE ISD		-	253	-	-	-	-	-	-
	JEFFERIES J H	-	253	-	-	-	-	-	-
COMFORT ISD		-	178	-	-	-	-	-	-
	COMFORT MIDDLE	-	178	-	-	-	-	-	-
COMMERCE ISD		-	309	-	-	-	-	-	-
	COMMERCE MIDDLE	-	309	-	-	-	-	-	-
COMMUNITY ISD		-	282	-	-	-	-	-	-

Note. A dash (-) indicates data are not reported to protect student anonymity.

Table 1
Annual Dropout Rates, Grades 7-8, by Student Group, Texas Public Schools, 2003-04: District and Campus Listing

District	Campus	All students			Rate by student group (%)				
		Dropouts	Total	Rate (%)	Afr. Am.	Hisp.	White	Econ. dis.	At-risk
COMMUNITY ISD	COLLIN CO J J A E P	-	1	-	-	-	-	-	-
	COMMUNITY MIDDLE	-	282	-	-	-	-	-	-
COMO-PICKTON CISD	COMO-PICKTON SCHOOL	-	146	-	-	-	-	-	-
	HOLY HIGHWAY PICKTON	-	136	-	-	-	-	-	-
		-	10	-	-	-	-	-	-
COMQUEST ACADEMY	COMQUEST ACADEMY	-	13	-	-	-	-	-	-
		-	13	-	-	-	-	-	-
COMSTOCK ISD	COMSTOCK SCHOOL	-	42	-	-	-	-	-	-
		-	42	-	-	-	-	-	-
CONNALLY ISD	CHALLENGE ACADEMY	-	420	-	-	-	-	-	-
	CONNALLY JUNIOR HIGH	-	4	-	-	-	-	-	-
	LAKEVIEW ACADEMY	-	417	-	-	-	-	-	-
		-	10	-	-	-	-	-	-
CONROE ISD	BRANCH CROSSING JUNIOR HIGH SCHOO	-	6,733	-	-	-	-	-	-
	C D YORK J H	-	1,828	-	-	-	-	-	-
	CONROE H S	-	1,029	-	-	-	-	-	-
	JUVENILE DETENTION CTR	-	1	-	-	-	-	-	-
	KNOX JUNIOR HIGH SCHOOL	-	45	-	-	-	-	-	-
	MONTGOMERY COUNTY JJAEP	-	1,262	-	-	-	-	-	-
	MOORHEAD J H	-	45	-	-	-	-	-	-
	PATHWAYS	-	1,067	-	-	-	-	-	-
	PEET J H	-	6	-	-	-	-	-	-
	W L HAUKE ALTER ED	-	965	-	-	-	-	-	-
	WASHINGTON JUNIOR HIGH	-	16	-	-	-	-	-	-
		-	686	-	-	-	-	-	-
COOLIDGE ISD	COOLIDGE H S	-	41	-	-	-	-	-	-
		-	41	-	-	-	-	-	-
COOPER ISD	COOPER J H	-	173	-	-	-	-	-	-
		-	173	-	-	-	-	-	-
COPPELL ISD	COPPELL MIDDLE EAST	-	1,647	-	-	-	-	-	-
	COPPELL MIDDLE NORTH	-	518	-	-	-	-	-	-
	COPPELL MIDDLE WEST	-	572	-	-	-	-	-	-
		-	571	-	-	-	-	-	-
COPPERAS COVE ISD	COPPERAS COVE J H	-	1,213	-	-	-	-	-	-
	S C LEE J H	-	602	-	-	-	-	-	-
		-	636	-	-	-	-	-	-
CORPUS CHRISTI ISD	BAKER MIDDLE	13	6,616	0.2	-	0.2	-	0.2	-
	BROWNE MIDDLE	-	619	-	-	-	-	-	-
	CULLEN MIDDLE	-	631	-	-	-	-	-	-
	CUNNINGHAM MIDDLE	-	358	-	-	-	-	-	-
	DRISCOLL MIDDLE	-	588	-	-	-	-	-	-
	GRANT MIDDLE	-	631	-	-	-	-	-	-
	HAAS MIDDLE	-	806	-	-	-	-	-	-
	HAMLIN MIDDLE	-	366	-	-	-	-	-	-
	KAFFIE MIDDLE SCHOOL	-	618	-	-	-	-	-	-
	MARTIN MIDDLE	-	788	-	-	-	-	-	-
	MARY GRETT SCHOOL	-	549	-	-	-	-	-	-
	MILLER HIGH SCHOOL CTR FOR COMMUN	-	21	-	-	-	-	-	-
	MOODY H S	-	1	-	-	-	-	-	-
	NUECES CO J J A E P	-	1	-	-	-	-	-	-
	SOUTH PARK MIDDLE	-	22	-	-	-	-	-	-
	STUDENT LEARNING AND GUIDANCE CEN	-	464	-	-	-	-	-	-
		-	372	-	-	-	-	-	-

Note. A dash (-) indicates data are not reported to protect student anonymity.

Table 1
Annual Dropout Rates, Grades 7-8, by Student Group, Texas Public Schools, 2003-04: District and Campus Listing

District	Campus	All students			Rate by student group (%)				
		Dropouts	Total	Rate (%)	Afr. Am.	Hisp.	White	Econ. dis.	At-risk
CORPUS CHRISTI ISD	TEENAGE MOTHERS SCHOOL	-	10	-	-	-	-	-	-
	WYNN SEALE ACADEMY OF FINE ARTS	-	635	-	-	-	-	-	-
CORRIGAN-CAMDEN ISD		-	183	-	-	-	-	-	-
	CORRIGAN-CAMDEN J H	-	183	-	-	-	-	-	-
CORSICANA ISD		-	864	-	-	-	-	-	-
	COLLINS MIDDLE	-	874	-	-	-	-	-	-
COTTON CENTER ISD		-	23	-	-	-	-	-	-
	COTTON CENTER SCHOOL	-	23	-	-	-	-	-	-
COTULLA ISD		-	209	-	-	-	-	-	-
	COTULLA DAEP	-	25	-	-	-	-	-	-
	FRANK NEWMAN MIDDLE	-	210	-	-	-	-	-	-
COUPLAND ISD		-	19	-	-	-	-	-	-
	COUPLAND EL	-	19	-	-	-	-	-	-
COVINGTON ISD		-	66	-	-	-	-	-	-
	COVINGTON SCHOOL	-	66	-	-	-	-	-	-
CRANDALL ISD		-	348	-	-	-	-	-	-
	CRANDALL ALTER CTR	-	9	-	-	-	-	-	-
	L F RAYNES MIDDLE	-	347	-	-	-	-	-	-
CRANE ISD		-	161	-	-	-	-	-	-
	CRANE MIDDLE SCHOOL	-	161	-	-	-	-	-	-
CRANFILLS GAP ISD		-	21	-	-	-	-	-	-
	CRANFILLS GAP SCHOOL	-	21	-	-	-	-	-	-
CRAWFORD ISD		-	103	-	-	-	-	-	-
	CRAWFORD MIDDLE SCHOOL	-	103	-	-	-	-	-	-
CROCKETT CO CONS CSD		-	126	-	-	-	-	-	-
	OZONA MIDDLE	-	126	-	-	-	-	-	-
CROCKETT ISD		-	310	-	-	-	-	-	-
	CROCKETT ALTERNATIVE CAMPUS	-	20	-	-	-	-	-	-
	CROCKETT J H	-	310	-	-	-	-	-	-
CROSBY ISD		-	790	-	-	-	-	-	-
	CROSBY MIDDLE	-	790	-	-	-	-	-	-
CROSBYTON CISD		-	65	-	-	-	-	-	-
	CAPROCK COUNTIES LEARNING CO-OP D	-	1	-	-	-	-	-	-
	CROSBYTON MIDDLE	-	65	-	-	-	-	-	-
CROSS PLAINS ISD		-	61	-	-	-	-	-	-
	CROSS PLAINS H S	-	61	-	-	-	-	-	-
CROSS ROADS ISD		-	93	-	-	-	-	-	-
	CROSS ROADS J H	-	93	-	-	-	-	-	-
CROWELL ISD		-	54	-	-	-	-	-	-
	CROWELL H S	-	54	-	-	-	-	-	-
CROWLEY ISD		-	2,098	-	-	-	-	-	-
	CROWLEY MIDDLE	-	1,158	-	-	-	-	-	-
	H F STEVENS MIDDLE	-	956	-	-	-	-	-	-
CRYSTAL CITY ISD		-	353	-	-	-	-	-	-

Note. A dash (-) indicates data are not reported to protect student anonymity.

Table 1
Annual Dropout Rates, Grades 7-8, by Student Group, Texas Public Schools, 2003-04: District and Campus Listing

District	Campus	All students			Rate by student group (%)				
		Dropouts	Total	Rate (%)	Afr. Am.	Hisp.	White	Econ. dis.	At-risk
CRYSTAL CITY ISD	FLY J H	-	353	-	-	-	-	-	-
CUERO ISD	CUERO J H	-	336	-	-	-	-	-	-
	G O A L S PROGRAM	-	9	-	-	-	-	-	-
		-		-	-	-	-	-	-
CULBERSON COUNTY-ALLAMOOR		-	125	-	-	-	-	-	-
	VAN HORN J H	-	125	-	-	-	-	-	-
CUMBY ISD		-	56	-	-	-	-	-	-
	CUMBY H S	-	56	-	-	-	-	-	-
CUSHING ISD		-	101	-	-	-	-	-	-
	CUSHING SCHOOL	-	101	-	-	-	-	-	-
CYPRESS-FAIRBANKS ISD		-	12,179	-	-	-	-	-	-
	ARAGON MIDDLE SCHOOL	-	1,099	-	-	-	-	-	-
	ARNOLD MIDDLE SCHOOL	-	947	-	-	-	-	-	-
	BLEYL MIDDLE SCHOOL	-	988	-	-	-	-	-	-
	CAMPBELL MIDDLE SCHOOL	-	984	-	-	-	-	-	-
	COOK MIDDLE SCHOOL	-	1,019	-	-	-	-	-	-
	CY-FAIR H S	-	1	-	-	-	-	-	-
	CYPRESS-FAIRBANKS J J A E P	-	28	-	-	-	-	-	-
	DEAN MIDDLE SCHOOL	-	1,096	-	-	-	-	-	-
	GOODSON MIDDLE SCHOOL	-	1,070	-	-	-	-	-	-
	HAMILTON MIDDLE SCHOOL	-	1,013	-	-	-	-	-	-
	LABAY MIDDLE SCHOOL	-	968	-	-	-	-	-	-
	THORNTON MIDDLE SCHOOL	-	1,089	-	-	-	-	-	-
	TRUITT MIDDLE SCHOOL	-	1,049	-	-	-	-	-	-
WATKINS MIDDLE SCHOOL	-	1,083	-	-	-	-	-	-	
D'HANIS ISD		-	57	-	-	-	-	-	-
	D'HANIS SCHOOL	-	57	-	-	-	-	-	-
DAINGERFIELD-LONE STAR IS		-	264	-	-	-	-	-	-
	DAINGERFIELD J H	-	264	-	-	-	-	-	-
DALHART ISD		-	276	-	-	-	-	-	-
	DALHART J H	-	275	-	-	-	-	-	-
	X I T SECONDARY SCHOOL	-	16	-	-	-	-	-	-
DALLAS COUNTY JUVENILE JU		-	741	-	-	-	-	-	-
	DALLAS COUNTY JUVENILE JUSTICE	-	741	-	-	-	-	-	-
DALLAS ISD		149	24,815	0.6	0.4	0.7	0.3	0.5	0.6
	ALEX W SPENCE MIDDLE	-	1,012	-	-	-	-	-	-
	BENJAMIN FRANKLIN MIDDLE	7	1,267	0.6	-	1.0	-	-	-
	BOUDE STOREY MIDDLE	-	847	-	-	-	-	-	-
	BRYAN ADAMS H S	-	1	-	-	-	-	-	-
	BUCKNER ACADEMY	-	15	-	-	-	-	-	-
	D A HULCY MIDDLE	-	613	-	-	-	-	-	-
	DALLAS ENVIRONMENTAL SCIENCE ACAD	-	188	-	-	-	-	-	-
	E B COMSTOCK MIDDLE	11	1,127	1.0	0.9	1.1	-	1.2	1.4
	E H CARY MIDDLE	15	1,015	1.5	-	1.5	-	1.3	1.0
	EDISON LEARNING CENTER	8	805	1.0	-	1.0	-	-	1.4
	FRED F FLORENCE MIDDLE	9	1,337	0.7	-	1.0	-	0.5	0.7
	GEORGE B DEALEY MIDDLE	-	172	-	-	-	-	-	-
	HARRY STONE MONTESSORI	-	143	-	-	-	-	-	-
	HEALTH SPECIAL	6	53	11.3	-	-	-	-	-
	HENRY W LONGFELLOW ACAD	-	399	-	-	-	-	-	-
	HOSPITAL/HOME-BOUND	-	64	-	-	-	-	-	-
J L LONG MIDDLE	11	1,055	1.0	-	0.9	-	0.8	-	
JOHN B HOOD MIDDLE	7	1,549	0.5	-	0.6	-	0.5	0.6	

Note. A dash (-) indicates data are not reported to protect student anonymity.

Table 1
Annual Dropout Rates, Grades 7-8, by Student Group, Texas Public Schools, 2003-04: District and Campus Listing

District	Campus	All students			Rate by student group (%)				
		Dropouts	Total	Rate (%)	Afr. Am.	Hisp.	White	Econ. dis.	At-risk
DALLAS ISD	L V STOCKARD MIDDLE	6	941	0.6	-	0.7	-	0.7	-
	LEARNING ALT CENTER (LACEY)	-	896	-	-	-	-	-	-
	LINCOLN H S	-	2	-	-	-	-	-	-
	O W HOLMES MIDDLE	-	1,046	-	-	-	-	-	-
	PEARL C ANDERSON MIDDLE	7	994	0.7	-	-	-	-	-
	RAUL QUINTANILLA MIDDLE	-	1,285	-	-	-	-	-	-
	REDIRECTIONS	-	251	-	-	-	-	-	-
	ROBERT T HILL MIDDLE	8	1,081	0.7	-	-	-	-	-
	SARAH ZUMWALT MIDDLE	-	811	-	-	-	-	-	-
	SEAGOVILLE MIDDLE	-	938	-	-	-	-	-	-
	T W BROWNE MIDDLE	-	1,491	-	-	-	-	-	-
	THOMAS C MARSH MIDDLE	5	1,511	0.3	-	0.5	-	-	-
	THOMAS J RUSK MIDDLE	-	846	-	-	-	-	-	-
	W E GREINER MIDDLE	17	1,881	0.9	-	0.9	-	0.8	1.3
	W H ADAMSON H S	-	1	-	-	-	-	-	-
	W H ATWELL MIDDLE	-	934	-	-	-	-	-	-
	W H GASTON MIDDLE	9	1,175	0.8	-	0.9	-	0.8	-
WILLIAM B TRAVIS MIDDLE	-	192	-	-	-	-	-	-	
DAMON ISD		-	37	-	-	-	-	-	-
	BRAZORIA CO J J A E P	-	1	-	-	-	-	-	-
	DAMON EL	-	37	-	-	-	-	-	-
DANBURY ISD		-	141	-	-	-	-	-	-
	DANBURY MIDDLE	-	141	-	-	-	-	-	-
DAWSON ISD (Dawson Co.)		-	23	-	-	-	-	-	-
	DAWSON SCHOOL	-	23	-	-	-	-	-	-
DAWSON ISD (Navarro Co.)		-	85	-	-	-	-	-	-
	DAWSON MIDDLE SCHOOL	-	85	-	-	-	-	-	-
DAYTON ISD		-	945	-	-	-	-	-	-
	HARDIN/CHAMBERS CTR	-	24	-	-	-	-	-	-
	WILSON J H	-	945	-	-	-	-	-	-
DE LEON ISD		-	111	-	-	-	-	-	-
	PERKINS MIDDLE	-	111	-	-	-	-	-	-
DECATUR ISD		-	510	-	-	-	-	-	-
	DECATUR INT	-	1	-	-	-	-	-	-
	DECATUR MIDDLE	-	511	-	-	-	-	-	-
DEER PARK ISD		-	2,007	-	-	-	-	-	-
	BONNETTE JR HIGH	-	498	-	-	-	-	-	-
	DEEPWATER JR HIGH	-	462	-	-	-	-	-	-
	DEER PARK JR HIGH	-	560	-	-	-	-	-	-
	FAIRMONT JR HIGH	-	522	-	-	-	-	-	-
	HARRIS CO J J A E P	-	6	-	-	-	-	-	-
DEKALB ISD		-	167	-	-	-	-	-	-
	DEKALB MIDDLE	-	167	-	-	-	-	-	-
DEL VALLE ISD		-	1,356	-	-	-	-	-	-
	DEL VALLE J H	-	686	-	-	-	-	-	-
	JOHN P OJEDA JR HIGH	-	699	-	-	-	-	-	-
	TRAVIS CO J J A E P	-	6	-	-	-	-	-	-
DELL CITY ISD		-	23	-	-	-	-	-	-
	DELL CITY SCHOOL	-	23	-	-	-	-	-	-
DENISON ISD		-	799	-	-	-	-	-	-
	B MCDANIEL MIDDLE	-	801	-	-	-	-	-	-

Note. A dash (-) indicates data are not reported to protect student anonymity.

Table 1
Annual Dropout Rates, Grades 7-8, by Student Group, Texas Public Schools, 2003-04: District and Campus Listing

District	Campus	All students			Rate by student group (%)				
		Dropouts	Total	Rate (%)	Afr. Am.	Hisp.	White	Econ. dis.	At-risk
DENISON ISD	PATHWAYS H S	-	23	-	-	-	-	-	-
DENTON ISD		-	2,669	-	-	-	-	-	-
	CALHOUN MIDDLE	-	638	-	-	-	-	-	-
	CROWNOVER MIDDLE SCHOOL	-	693	-	-	-	-	-	-
	DENTON CO J J A E P	-	4	-	-	-	-	-	-
	DENTON H S	-	1	-	-	-	-	-	-
	JUVENILE DETENT CTR	-	17	-	-	-	-	-	-
	MCMATH MIDDLE	-	750	-	-	-	-	-	-
	NELSON CTR	-	19	-	-	-	-	-	-
	STRICKLAND MIDDLE	-	652	-	-	-	-	-	-
	TOUCHSTONE ACADEMY	-	77	-	-	-	-	-	-
DENVER CITY ISD		-	192	-	-	-	-	-	-
	WILLIAM G GRAVITT JR HIGH	-	192	-	-	-	-	-	-
DESOTO ISD		-	1,581	-	-	-	-	-	-
	DESOTO EAST J H	-	805	-	-	-	-	-	-
	DESOTO WEST J H	-	796	-	-	-	-	-	-
	P A S S LEARNING CENTER	-	17	-	-	-	-	-	-
	THE MEADOWS INT	-	2	-	-	-	-	-	-
DETROIT ISD		-	97	-	-	-	-	-	-
	DETRIOT J H	-	97	-	-	-	-	-	-
DEVERS ISD		-	38	-	-	-	-	-	-
	DEVERS EL	-	38	-	-	-	-	-	-
DEVINE ISD		-	335	-	-	-	-	-	-
	BIGFOOT ALTER CTR	-	9	-	-	-	-	-	-
	DEVINE MIDDLE SCHOOL	-	335	-	-	-	-	-	-
DEW ISD		-	11	-	-	-	-	-	-
	DEW EL	-	11	-	-	-	-	-	-
DEWEYVILLE ISD		-	135	-	-	-	-	-	-
	DEWEYVILLE MIDDLE	-	135	-	-	-	-	-	-
DIBOLL ISD		-	320	-	-	-	-	-	-
	DIBOLL J H	-	320	-	-	-	-	-	-
DICKINSON ISD		-	1,096	-	-	-	-	-	-
	DUNBAR MIDDLE	-	1	-	-	-	-	-	-
	GALVESTON CO DETENTION CTR	-	3	-	-	-	-	-	-
	GALVESTON CO J J A E P	-	11	-	-	-	-	-	-
	R D MCADAMS J H	-	1,095	-	-	-	-	-	-
DILLEY ISD		-	137	-	-	-	-	-	-
	BIG FOOT DAEP	-	11	-	-	-	-	-	-
	MARY HARPER MIDDLE	-	138	-	-	-	-	-	-
DIME BOX ISD		-	40	-	-	-	-	-	-
	DIME BOX SCHOOL	-	40	-	-	-	-	-	-
DIMMITT ISD		-	186	-	-	-	-	-	-
	DIMMITT MIDDLE	-	186	-	-	-	-	-	-
DODD CITY ISD		-	45	-	-	-	-	-	-
	DODD CITY SCHOOL	-	45	-	-	-	-	-	-
DONNA INDEPENDENT SCHOOL		7	1,820	0.4	-	0.4	-	-	0.6
	A P SOLIS MIDDLE SCHOOL	-	870	-	-	-	-	-	-
	HIDALGO CO J J A E P	-	6	-	-	-	-	-	-

Note. A dash (-) indicates data are not reported to protect student anonymity.

Table 1
Annual Dropout Rates, Grades 7-8, by Student Group, Texas Public Schools, 2003-04: District and Campus Listing

District	Campus	All students			Rate by student group (%)				
		Dropouts	Total	Rate (%)	Afr. Am.	Hisp.	White	Econ. dis.	At-risk
DONNA INDEPENDENT SCHOOL	VETERANS MIDDLE SCHOOL	6	982	0.6	-	0.6	-	-	0.8
DOSS CONS CSD		-	5	-	-	-	-	-	-
	DOSS EL	-	5	-	-	-	-	-	-
DOUGLASS ISD		-	66	-	-	-	-	-	-
	DOUGLASS SCHOOL	-	66	-	-	-	-	-	-
DR. M.L. GARZA-GONZALEZ C		-	99	-	-	-	-	-	-
	DR M L GARZA-GONZALEZ CHARTER SCH	-	99	-	-	-	-	-	-
DRIPPING SPRINGS ISD		-	585	-	-	-	-	-	-
	DRIPPING SPRINGS MIDDLE	-	585	-	-	-	-	-	-
DRISCOLL ISD		-	70	-	-	-	-	-	-
	DRISCOLL MIDDLE SCHOOL	-	70	-	-	-	-	-	-
DUBLIN ISD		-	224	-	-	-	-	-	-
	DUBLIN MIDDLE	-	224	-	-	-	-	-	-
DUMAS ISD		-	685	-	-	-	-	-	-
	DUMAS J H	-	686	-	-	-	-	-	-
DUNCANVILLE ISD		-	2,117	-	-	-	-	-	-
	J HERMAN REED MIDDLE SCHOOL	-	1,110	-	-	-	-	-	-
	P A C E SCHOOL	-	3	-	-	-	-	-	-
	P A S S LEARNING CTR	-	8	-	-	-	-	-	-
	WILLIAM H BYRD MIDDLE SCHOOL	-	1,036	-	-	-	-	-	-
EAGLE ACADEMY OF ABILENE		-	48	-	-	-	-	-	-
	EAGLE ACADEMY OF ABILENE	-	48	-	-	-	-	-	-
EAGLE ACADEMY OF BEAUMONT		-	66	-	-	-	-	-	-
	EAGELE ACADEMY OF BEAUMONT	-	66	-	-	-	-	-	-
EAGLE ACADEMY OF BROWNSVI		-	44	-	-	-	-	-	-
	EAGLE PROJECT (BROWNSVILLE)	-	44	-	-	-	-	-	-
EAGLE ACADEMY OF BRYAN		-	40	-	-	-	-	-	-
	EAGLE ACADEMY OF BRYAN	-	40	-	-	-	-	-	-
EAGLE ACADEMY OF DALLAS		-	109	-	-	-	-	-	-
	EAGLE ACADEMY OF DALLAS	-	109	-	-	-	-	-	-
EAGLE ACADEMY OF DEL RIO		-	33	-	-	-	-	-	-
	EAGLE ACADEMY OF DEL RIO	-	33	-	-	-	-	-	-
EAGLE ACADEMY OF FORT WOR		-	36	-	-	-	-	-	-
	EAGLE ACADEMY OF FT WORTH	-	36	-	-	-	-	-	-
EAGLE ACADEMY OF LAREDO		-	39	-	-	-	-	-	-
	EAGLE ACADEMY OF LAREDO	-	39	-	-	-	-	-	-
EAGLE ACADEMY OF LUBBOCK		-	39	-	-	-	-	-	-
	EAGLE ACADEMY OF LUBBOCK	-	39	-	-	-	-	-	-
EAGLE ACADEMY OF MIDLAND		-	144	-	-	-	-	-	-
	EAGLE ACADEMY OF MIDLAND	-	68	-	-	-	-	-	-
	EAGLE CHARTER SCHOOL - MIDLAND/AU	-	76	-	-	-	-	-	-
EAGLE ACADEMY OF PHARR/MC		-	29	-	-	-	-	-	-
	EAGLE ACADEMY OF PHARR/MCALLEN	-	29	-	-	-	-	-	-

Note. A dash (-) indicates data are not reported to protect student anonymity.

Table 1
Annual Dropout Rates, Grades 7-8, by Student Group, Texas Public Schools, 2003-04: District and Campus Listing

District	Campus	All students			Rate by student group (%)				
		Dropouts	Total	Rate (%)	Afr. Am.	Hisp.	White	Econ. dis.	At-risk
EAGLE ACADEMY OF SAN ANTO		-	138	-	-	-	-	-	-
	EAGLE ACADEMY OF SAN ANTONIO	-	138	-	-	-	-	-	-
EAGLE ACADEMY OF TYLER		-	56	-	-	-	-	-	-
	EAGLE ACADEMY OF TYLER	-	55	-	-	-	-	-	-
	EAGLE ACADEMY OF TYLER AT LINDALE	-	1	-	-	-	-	-	-
EAGLE ACADEMY OF WACO		-	96	-	-	-	-	-	-
	EAGLE ACADEMY OF WACO	-	59	-	-	-	-	-	-
	EAGLE ACADEMY OF WACO AT TRINITY	-	37	-	-	-	-	-	-
EAGLE ADVANTAGE SCHOOLS		-	104	-	-	-	-	-	-
	EAGLE ADVANTAGE CHARTER EL	-	104	-	-	-	-	-	-
EAGLE MT-SAGINAW ISD		-	1,433	-	-	-	-	-	-
	ALTER DISCIPLINE CAMPUS	-	58	-	-	-	-	-	-
	HIGHLAND MIDDLE	-	752	-	-	-	-	-	-
	TARRANT CO J J A E P	-	2	-	-	-	-	-	-
	WAYSIDE MIDDLE	-	697	-	-	-	-	-	-
EAGLE PASS ISD		12	2,103	0.6	-	0.6	-	0.5	1.0
	DE LUNA ED CTR	-	50	-	-	-	-	-	-
	EAGLE PASS J H	-	956	-	-	-	-	-	-
	MEMORIAL J H	8	1,173	0.7	-	0.7	-	0.7	1.2
EANES ISD		-	1,228	-	-	-	-	-	-
	HILL COUNTRY MIDDLE	-	632	-	-	-	-	-	-
	WEST RIDGE MIDDLE	-	598	-	-	-	-	-	-
EARLY ISD		-	237	-	-	-	-	-	-
	EARLY MIDDLE	-	237	-	-	-	-	-	-
EAST BERNARD ISD		-	142	-	-	-	-	-	-
	EAST BERNARD J H	-	142	-	-	-	-	-	-
EAST CENTRAL ISD		5	1,332	0.4	-	-	-	-	-
	BEXAR CO J J A E P	-	9	-	-	-	-	-	-
	BEXAR COUNTY LRN CTR	-	1	-	-	-	-	-	-
	EAST CENTRAL HERITAGE MIDDLE	5	1,333	0.4	-	-	-	-	-
EAST CHAMBERS ISD		-	214	-	-	-	-	-	-
	ADAPTIVE BEHAVIOR	-	2	-	-	-	-	-	-
	EAST CHAMBERS J H	-	214	-	-	-	-	-	-
	HARDIN/CHAMBERS CTR	-	2	-	-	-	-	-	-
EASTLAND ISD		-	204	-	-	-	-	-	-
	EASTLAND MIDDLE	-	204	-	-	-	-	-	-
ECTOR COUNTY ISD		9	4,391	0.2	-	-	-	0.2	-
	ALTER ED CTR	-	29	-	-	-	-	-	-
	BONHAM J H	-	628	-	-	-	-	-	-
	BOWIE J H	-	793	-	-	-	-	-	-
	CROCKETT J H	-	683	-	-	-	-	-	-
	ECTOR CO YOUTH CTR	-	15	-	-	-	-	-	-
	ECTOR J H	-	1,108	-	-	-	-	-	-
	HOOD J H	-	566	-	-	-	-	-	-
	NIMITZ J H	-	789	-	-	-	-	-	-
	TEEN PARENT CTR	-	9	-	-	-	-	-	-
ECTOR ISD		-	55	-	-	-	-	-	-
	ECTOR HIGH SCHOOL	-	55	-	-	-	-	-	-
EDCOUCH-ELSA ISD		-	814	-	-	-	-	-	-

Note. A dash (-) indicates data are not reported to protect student anonymity.

Table 1
Annual Dropout Rates, Grades 7-8, by Student Group, Texas Public Schools, 2003-04: District and Campus Listing

District	Campus	All students			Rate by student group (%)				
		Dropouts	Total	Rate (%)	Afr. Am.	Hisp.	White	Econ. dis.	At-risk
EDCOUCH-ELSA ISD	EDCOUCH-ELSA J H	-	815	-	-	-	-	-	-
	HIDALGO CO J J A E P	-	3	-	-	-	-	-	-
EDEN C I S D		-	57	-	-	-	-	-	-
	EDEN H S	-	57	-	-	-	-	-	-
	FAIRVIEW DAEP	-	3	-	-	-	-	-	-
EDEN PARK ACADEMY		-	37	-	-	-	-	-	-
	EDEN PARK ACADEMY	-	37	-	-	-	-	-	-
EDGEWOOD ISD (Bexar Co.)		-	1,974	-	-	-	-	-	-
	BEXAR CO J J A E P	-	12	-	-	-	-	-	-
	BRENTWOOD MIDDLE SCHOOL	-	502	-	-	-	-	-	-
	E T WRENN MIDDLE SCHOOL	-	487	-	-	-	-	-	-
	EDGEWOOD ACADEMY	-	231	-	-	-	-	-	-
	GUS GARCIA MIDDLE SCHOOL	-	469	-	-	-	-	-	-
	TRUMAN MIDDLE SCHOOL	-	338	-	-	-	-	-	-
EDGEWOOD ISD (Van Zandt C		-	179	-	-	-	-	-	-
	EDGEWOOD MIDDLE	-	179	-	-	-	-	-	-
EDINBURG CONSOLIDATED		-	4,002	-	-	-	-	-	-
	B L GARZA MIDDLE SCHOOL	-	1,061	-	-	-	-	-	-
	BREWSTER ELEM	-	62	-	-	-	-	-	-
	HARWELL MIDDLE SCHOOL	-	929	-	-	-	-	-	-
	J J A E P	-	5	-	-	-	-	-	-
	JUVENILE DETENTION CTR	-	73	-	-	-	-	-	-
	MEMORIAL MIDDLE SCHOOL	-	943	-	-	-	-	-	-
	SOUTH MIDDLE SCHOOL	-	1,039	-	-	-	-	-	-
EDNA ISD		-	267	-	-	-	-	-	-
	EDNA ALTER	-	3	-	-	-	-	-	-
	MEADIE PUMPHREY JUNIOR HIGH SCHOO	-	268	-	-	-	-	-	-
EDUCATION CENTER INTERNAT		-	28	-	-	-	-	-	-
	EDUCATION CENTER INTERNATIONAL AC	-	28	-	-	-	-	-	-
EDUCATION CENTER THE		-	77	-	-	-	-	-	-
	EDUCATION CENTER AT LITTLE ELM	-	32	-	-	-	-	-	-
	EDUCATION CENTER AT THE COLONY	-	48	-	-	-	-	-	-
EHRHART SCHOOL THE		-	65	-	-	-	-	-	-
	EHRHART SCHOOL	-	65	-	-	-	-	-	-
EL CAMPO ISD		-	591	-	-	-	-	-	-
	EL CAMPO MIDDLE	-	591	-	-	-	-	-	-
EL PASO ISD		36	10,273	0.4	1.3	0.3	-	0.3	0.4
	BASSETT MIDDLE	5	756	0.7	-	-	-	-	-
	CANYON HILLS MIDDLE	6	693	0.9	-	-	-	-	-
	CHARLES MIDDLE	-	444	-	-	-	-	-	-
	CORDOVA MIDDLE	-	750	-	-	-	-	-	-
	DELTA ACADEMY	-	42	-	-	-	-	-	-
	DR LORENZO G LAFARELLE MIDDLE S	-	102	-	-	-	-	-	-
	DR LORENZO G LAFARELLE JJAEP	-	2	-	-	-	-	-	-
	GUILLEN MIDDLE	-	776	-	-	-	-	-	-
	HENDERSON MIDDLE	-	802	-	-	-	-	-	-
	HORNEDO MIDDLE	-	1,247	-	-	-	-	-	-
	LINCOLN MIDDLE	-	904	-	-	-	-	-	-
	MACARTHUR EL-INT	5	366	1.4	-	1.6	-	-	-
	MAGOFFIN MIDDLE	-	660	-	-	-	-	-	-
	MOREHEAD MIDDLE	-	924	-	-	-	-	-	-
	RICHARDSON MIDDLE	-	580	-	-	-	-	-	-

Note. A dash (-) indicates data are not reported to protect student anonymity.

Table 1
Annual Dropout Rates, Grades 7-8, by Student Group, Texas Public Schools, 2003-04: District and Campus Listing

District	Campus	All students			Rate by student group (%)				
		Dropouts	Total	Rate (%)	Afr. Am.	Hisp.	White	Econ. dis.	At-risk
EL PASO ISD	ROSS MIDDLE	-	575	-	-	-	-	-	-
	SCHOOL-AGE PARENT CTR	-	8	-	-	-	-	-	-
	TERRACE HILLS MIDDLE	-	535	-	-	-	-	-	-
	WIGGS MIDDLE	-	627	-	-	-	-	-	-
EL PASO SCHOOL OF EXCELLENCE		-	106	-	-	-	-	-	-
	EL PASO SCHOOL OF EXCELLENCE MIDD	-	106	-	-	-	-	-	-
ELECTRA ISD		-	99	-	-	-	-	-	-
	ELECTRA J H	-	99	-	-	-	-	-	-
ELGIN ISD		-	469	-	-	-	-	-	-
	BASTROP COUNTY JUVENILE BOOT CAMP	-	2	-	-	-	-	-	-
	ELGIN MIDDLE SCHOOL	-	469	-	-	-	-	-	-
ELKHART ISD		-	202	-	-	-	-	-	-
	ELKHART MIDDLE	-	202	-	-	-	-	-	-
ELYSIAN FIELDS ISD		-	150	-	-	-	-	-	-
	ELYSIAN FIELDS MIDDLE	-	150	-	-	-	-	-	-
ENCINO SCHOOL		-	7	-	-	-	-	-	-
	ENCINO SCHOOL	-	7	-	-	-	-	-	-
ENNIS ISD		-	909	-	-	-	-	-	-
	ENNIS J H	-	910	-	-	-	-	-	-
ERA ISD		-	55	-	-	-	-	-	-
	ERA SCHOOL	-	55	-	-	-	-	-	-
ERATH EXCELS ACADEMY INC		-	31	-	-	-	-	-	-
	ERATH EXCELS ACADEMY INC	-	31	-	-	-	-	-	-
ETOILE ISD		-	36	-	-	-	-	-	-
	ETOILE EL	-	36	-	-	-	-	-	-
EULA ISD		-	102	-	-	-	-	-	-
	EULA MIDDLE	-	102	-	-	-	-	-	-
EUSTACE ISD		-	303	-	-	-	-	-	-
	EUSTACE MIDDLE	-	303	-	-	-	-	-	-
EVADALE ISD		-	63	-	-	-	-	-	-
	EVADALE ELEM/JR HIGH SCHOOL	-	63	-	-	-	-	-	-
EVANT ISD		-	57	-	-	-	-	-	-
	EVANT H S	-	57	-	-	-	-	-	-
EVERMAN ISD		5	724	0.7	-	-	-	-	-
	EVERMAN J H	5	724	0.7	-	-	-	-	-
EXCELSIOR ISD		-	16	-	-	-	-	-	-
	EXCELSIOR EL	-	16	-	-	-	-	-	-
EZZELL ISD		-	11	-	-	-	-	-	-
	EZZELL EL	-	11	-	-	-	-	-	-
FABENS ISD		-	452	-	-	-	-	-	-
	FABENS MIDDLE SCHOOL	-	452	-	-	-	-	-	-
FAIRFIELD ISD		-	295	-	-	-	-	-	-
	FAIRFIELD J H	-	295	-	-	-	-	-	-

Note. A dash (-) indicates data are not reported to protect student anonymity.

Table 1
Annual Dropout Rates, Grades 7-8, by Student Group, Texas Public Schools, 2003-04: District and Campus Listing

District	Campus	All students			Rate by student group (%)				
		Dropouts	Total	Rate (%)	Afr. Am.	Hisp.	White	Econ. dis.	At-risk
FAITH FAMILY ACADEMY OF O		-	138	-	-	-	-	-	-
	FAITH FAMILY ACADEMY OF OAK CLIFF	-	138	-	-	-	-	-	-
FALLS CITY ISD		-	60	-	-	-	-	-	-
	FALLS CITY H S	-	60	-	-	-	-	-	-
FANNINDEL ISD		-	31	-	-	-	-	-	-
	FANNINDEL H S	-	31	-	-	-	-	-	-
FARMERSVILLE ISD		-	243	-	-	-	-	-	-
	COLLIN CO J J A E P	-	2	-	-	-	-	-	-
	FARMERSVILLE JUNIOR HIGH SCHOOL	-	243	-	-	-	-	-	-
FARWELL ISD		-	80	-	-	-	-	-	-
	FARWELL J H	-	80	-	-	-	-	-	-
FAYETTEVILLE ISD		-	40	-	-	-	-	-	-
	FAYETTEVILLE H S	-	40	-	-	-	-	-	-
FERRIS ISD		-	341	-	-	-	-	-	-
	FERRIS J H	-	342	-	-	-	-	-	-
FLATONIA ISD		-	84	-	-	-	-	-	-
	FLATONIA SECONDARY	-	84	-	-	-	-	-	-
FLORENCE ISD		-	182	-	-	-	-	-	-
	FLORENCE J J A E P	-	1	-	-	-	-	-	-
	FLORENCE MIDDLE	-	182	-	-	-	-	-	-
	LOTT DETENTION CENTER	-	1	-	-	-	-	-	-
FLORESVILLE ISD		-	617	-	-	-	-	-	-
	FLORESVILLE ALTER CTR	-	34	-	-	-	-	-	-
	FLORESVILLE H S	-	1	-	-	-	-	-	-
	FLORESVILLE MIDDLE	-	616	-	-	-	-	-	-
	WILSON CO J J A E P	-	10	-	-	-	-	-	-
FLOUR BLUFF ISD		-	951	-	-	-	-	-	-
	FLOUR BLUFF J H	-	951	-	-	-	-	-	-
	NUECES CO J J A E P	-	5	-	-	-	-	-	-
FLOYDADA ISD		-	179	-	-	-	-	-	-
	CAPROCK COUNTIES LEARNING COOP DA	-	8	-	-	-	-	-	-
	FLOYDADA J H	-	176	-	-	-	-	-	-
	P A C	-	7	-	-	-	-	-	-
FOCUS LEARNING ACADEMY		-	86	-	-	-	-	-	-
	FOCUS LEARNING ACADEMY	-	86	-	-	-	-	-	-
FOLLETT ISD		-	37	-	-	-	-	-	-
	FOLLETT SCHOOL	-	37	-	-	-	-	-	-
FORESTBURG ISD		-	27	-	-	-	-	-	-
	FORESTBURG SCHOOL	-	27	-	-	-	-	-	-
FORNEY ISD		-	622	-	-	-	-	-	-
	FORNEY MIDDLE	-	623	-	-	-	-	-	-
FORSAN ISD		-	121	-	-	-	-	-	-
	FORSAN H S	-	121	-	-	-	-	-	-
FORT BEND ISD		11	10,714	0.1	-	0.3	-	0.2	0.1
	CHRISTA MCAULIFFE MIDDLE	-	1,017	-	-	-	-	-	-
	DULLES MIDDLE	-	1,068	-	-	-	-	-	-

Note. A dash (-) indicates data are not reported to protect student anonymity.

Table 1

Annual Dropout Rates, Grades 7-8, by Student Group, Texas Public Schools, 2003-04: District and Campus Listing

District	Campus	All students			Rate by student group (%)				
		Dropouts	Total	Rate (%)	Afr. Am.	Hisp.	White	Econ. dis.	At-risk
FORT BEND ISD	FIRST COLONY MIDDLE	-	809	-	-	-	-	-	-
	FORT BEND CO ALTER	-	27	-	-	-	-	-	-
	FORT SETTLEMENT MIDDLE SCHOOL	-	795	-	-	-	-	-	-
	HODGES BEND MIDDLE	-	1,305	-	-	-	-	-	-
	LAKE OLYMPIA MIDDLE	-	1,232	-	-	-	-	-	-
	MACARIO GARCIA MIDDLE	-	1,044	-	-	-	-	-	-
	MISSOURI CITY MIDDLE	-	884	-	-	-	-	-	-
	QUAIL VALLEY MIDDLE	-	796	-	-	-	-	-	-
	SARTARTIA MIDDLE SCHOOL	-	800	-	-	-	-	-	-
	SUGAR LAND MIDDLE	-	1,091	-	-	-	-	-	-
THURGOOD MARSHALL HIGH SCHOOL	-	0	-	-	-	-	-	-	
FORT ELLIOTT CISD		-	31	-	-	-	-	-	-
	FORT ELLIOTT SCHOOL	-	31	-	-	-	-	-	-
FORT WORTH ACADEMY OF FIN		-	93	-	-	-	-	-	-
	FORT WORTH ACADEMY OF FINE ARTS	-	93	-	-	-	-	-	-
FORT WORTH ISD		25	12,759	0.2	0.2	0.2	-	0.1	0.2
	APPLIED LEARNING ACAD	-	225	-	-	-	-	-	-
	ASSESSMENT CTR	-	14	-	-	-	-	-	-
	BOULEVARD HEIGHTS	-	6	-	-	-	-	-	-
	BRIDGE ASSOC	-	27	-	-	-	-	-	-
	CHILDREN'S MEDICAL CTR	-	98	-	-	-	-	-	-
	COMO MONTESSORI	-	47	-	-	-	-	-	-
	CTR FOR NEW LIVES	-	25	-	-	-	-	-	-
	DAGGETT MIDDLE	-	415	-	-	-	-	-	-
	DAGGETT MONTESSORI	-	119	-	-	-	-	-	-
	DETENT CTR	5	548	0.9	-	-	-	-	-
	DUNBAR H S	-	1	-	-	-	-	-	-
	DUNBAR MIDDLE	-	803	-	-	-	-	-	-
	ELDER MIDDLE	-	850	-	-	-	-	-	-
	FOREST OAK MIDDLE	-	888	-	-	-	-	-	-
	HANDLEY MIDDLE	-	564	-	-	-	-	-	-
	HORIZON ALTERNATIVE MIDDLE	-	271	-	-	-	-	-	-
	INT'L NEWCOMER ACAD	-	182	-	-	-	-	-	-
	JAMES MIDDLE	-	807	-	-	-	-	-	-
	JO KELLY SP ED	-	10	-	-	-	-	-	-
	JUVENILE JUSTICE ALTERNATIVE ED P	-	60	-	-	-	-	-	-
	KIRKPATRICK MIDDLE	-	397	-	-	-	-	-	-
	LEONARD MIDDLE	-	1,065	-	-	-	-	-	-
	MCLEAN MIDDLE	-	825	-	-	-	-	-	-
	MEACHAM MIDDLE	-	589	-	-	-	-	-	-
	MEADOWBROOK MIDDLE	-	887	-	-	-	-	-	-
	MIDDLE LVL LRN CTR	-	299	-	-	-	-	-	-
	MONNIG MIDDLE	-	498	-	-	-	-	-	-
	MORNINGSIDE MIDDLE	-	450	-	-	-	-	-	-
	RIVERSIDE MIDDLE	-	687	-	-	-	-	-	-
	ROSEMONT MIDDLE	-	959	-	-	-	-	-	-
	STRIPLING MIDDLE	-	596	-	-	-	-	-	-
	TARRANT YOUTH RECOVERY	-	40	-	-	-	-	-	-
	TIER 1 DUNBAR 6 DAEP M S	-	204	-	-	-	-	-	-
	TIER 1 KIRKPATRICK DAEP M S	-	176	-	-	-	-	-	-
	TIER 1 LEONARD DAEP M S	-	173	-	-	-	-	-	-
TIER 1 ROSEMONT DAEP M S	-	196	-	-	-	-	-	-	
WEDGWOOD MIDDLE	-	1,157	-	-	-	-	-	-	
WILLOUGHBY HOUSE	-	2	-	-	-	-	-	-	
WOMEN'S HAVEN	-	30	-	-	-	-	-	-	
2717	-	96	-	-	-	-	-	-	
FRANKLIN ISD		-	145	-	-	-	-	-	-
	FRANKLIN MIDDLE	-	145	-	-	-	-	-	-

Note. A dash (-) indicates data are not reported to protect student anonymity.

Table 1
Annual Dropout Rates, Grades 7-8, by Student Group, Texas Public Schools, 2003-04: District and Campus Listing

District	Campus	All students			Rate by student group (%)				
		Dropouts	Total	Rate (%)	Afr. Am.	Hisp.	White	Econ. dis.	At-risk
FRANKSTON ISD		-	127	-	-	-	-	-	-
	FRANKSTON MIDDLE	-	127	-	-	-	-	-	-
FREDERICKSBURG ISD		-	458	-	-	-	-	-	-
	FREDERICKSBURG MIDDLE	-	458	-	-	-	-	-	-
FREER ISD		-	146	-	-	-	-	-	-
	FREER ALTER	-	8	-	-	-	-	-	-
	FREER J H	-	146	-	-	-	-	-	-
FRENSHIP ISD		-	927	-	-	-	-	-	-
	FRENSHIP J H	-	927	-	-	-	-	-	-
	LUBBOCK CO J J A E P	-	7	-	-	-	-	-	-
	REESE EDUCATIONAL CTR	-	8	-	-	-	-	-	-
FRIENDSWOOD ISD		-	948	-	-	-	-	-	-
	FRIENDSWOOD J H	-	948	-	-	-	-	-	-
	GALVESTON CO J J A E P	-	1	-	-	-	-	-	-
FRIONA ISD		-	202	-	-	-	-	-	-
	FRIONA J H	-	202	-	-	-	-	-	-
FRISCO ISD		-	1,957	-	-	-	-	-	-
	ADELLE R CLARK MIDDLE SCHOOL	-	457	-	-	-	-	-	-
	BENTON A STALEY MIDDLE	-	439	-	-	-	-	-	-
	CAL AND WALT WESTER MIDDLE SCHOOL	-	573	-	-	-	-	-	-
	COLLIN CO J J A E P	-	4	-	-	-	-	-	-
	PIONEER HERITAGE MIDDLE SCHOOL	-	500	-	-	-	-	-	-
FROST ISD		-	53	-	-	-	-	-	-
	FROST H S	-	53	-	-	-	-	-	-
FRUIT OF EXCELLENCE		-	27	-	-	-	-	-	-
	FRUIT OF EXCELLENCE SCHOOL	-	27	-	-	-	-	-	-
FRUITVALE ISD		-	74	-	-	-	-	-	-
	FRUITVALE MIDDLE	-	74	-	-	-	-	-	-
FT DAVIS ISD		-	72	-	-	-	-	-	-
	FT DAVIS H S	-	49	-	-	-	-	-	-
	HIGH FRONTIER H S	-	23	-	-	-	-	-	-
FT HANCOCK ISD		-	90	-	-	-	-	-	-
	FORT HANCOCK SCHOOL	-	90	-	-	-	-	-	-
FT SAM HOUSTON ISD		-	207	-	-	-	-	-	-
	BEXAR CO J J A E P	-	1	-	-	-	-	-	-
	ROBERT G COLE JR-SR HIGH SCHOOL	-	207	-	-	-	-	-	-
FT STOCKTON ISD		-	394	-	-	-	-	-	-
	FORT STOCKTON MIDDLE	-	395	-	-	-	-	-	-
GABRIEL TAFOLLA CHARTER S		-	39	-	-	-	-	-	-
	GABRIEL TAFOLLA CHARTER SCHOOL	-	39	-	-	-	-	-	-
GAINESVILLE ISD		-	455	-	-	-	-	-	-
	GAINESVILLE ALTER ED	-	24	-	-	-	-	-	-
	GAINESVILLE J H	-	454	-	-	-	-	-	-
GALENA PARK ISD		-	3,391	-	-	-	-	-	-
	CUNNINGHAM MIDDLE	-	1,029	-	-	-	-	-	-
	GALENA PARK MIDDLE	-	728	-	-	-	-	-	-
	HIGHPOINT SCHOOL EAST (DAEP)	-	8	-	-	-	-	-	-

Note. A dash (-) indicates data are not reported to protect student anonymity.

Table 1
Annual Dropout Rates, Grades 7-8, by Student Group, Texas Public Schools, 2003-04: District and Campus Listing

District	Campus	All students			Rate by student group (%)				
		Dropouts	Total	Rate (%)	Afr. Am.	Hisp.	White	Econ. dis.	At-risk
GALENA PARK ISD	NORTH SHORE MIDDLE	-	1,374	-	-	-	-	-	-
	WOODLAND ACRES MIDDLE	-	310	-	-	-	-	-	-
GALVESTON ISD	AUSTIN MIDDLE	9	1,588	0.6	-	-	1.1	-	-
	BOLIVAR EL	-	443	-	-	-	-	-	-
	CENTRAL MIDDLE	-	45	-	-	-	-	-	-
	CENTRAL MIDDLE	-	521	-	-	-	-	-	-
	GALVESTON ACADEMY	-	62	-	-	-	-	-	-
	GALVESTON CO J J A E P	-	7	-	-	-	-	-	-
	SPECIAL CTRS	-	52	-	-	-	-	-	-
GANADO ISD	WEIS MIDDLE	-	583	-	-	-	-	-	-
	GANADO H S	-	103	-	-	-	-	-	-
GARLAND ISD	GANADO H S	-	103	-	-	-	-	-	-
	AUSTIN ACAD FOR EXCELL	7	9,088	0.1	-	-	-	-	-
	B G HUDSON MIDDLE	-	639	-	-	-	-	-	-
	BRANDENBURG MIDDLE	-	877	-	-	-	-	-	-
	BRANDENBURG MIDDLE	-	695	-	-	-	-	-	-
	BUSSEY MIDDLE	-	773	-	-	-	-	-	-
	COOP BEHAVIORAL CTR	-	9	-	-	-	-	-	-
	COYLE MIDDLE	-	907	-	-	-	-	-	-
	GARLAND H S	-	1	-	-	-	-	-	-
	GISD ALTERNATIVE SCHOOL	-	221	-	-	-	-	-	-
	JACKSON TECHNOLOGY CENTER	-	801	-	-	-	-	-	-
	LYLES MIDDLE	-	760	-	-	-	-	-	-
	MEMORIAL PREPARATORY SCH	-	121	-	-	-	-	-	-
	O'BANION MIDDLE	-	804	-	-	-	-	-	-
	P A S S LEARNING CTR	-	19	-	-	-	-	-	-
	SAM HOUSTON MIDDLE	-	506	-	-	-	-	-	-
	SELLERS MIDDLE	-	603	-	-	-	-	-	-
VERNON SCHRAGE MIDDLE	-	911	-	-	-	-	-	-	
WEBB MIDDLE	-	908	-	-	-	-	-	-	
GARNER ISD	WEBB MIDDLE	-	908	-	-	-	-	-	-
	GARNER EL	-	48	-	-	-	-	-	-
GARRISON ISD	GARNER EL	-	48	-	-	-	-	-	-
	GARRISON MIDDLE	-	110	-	-	-	-	-	-
GARY ISD	GARRISON MIDDLE	-	110	-	-	-	-	-	-
	GARY SCHOOL	-	54	-	-	-	-	-	-
GATESVILLE ISD	GARY SCHOOL	-	54	-	-	-	-	-	-
	GATESVILLE J H	-	453	-	-	-	-	-	-
GATEWAY CHARTER ACADEMY	GATESVILLE J H	-	453	-	-	-	-	-	-
	GATEWAY CHARTER ACADEMY	-	38	-	-	-	-	-	-
GAUSE ISD	GATEWAY CHARTER ACADEMY	-	38	-	-	-	-	-	-
	GAUSE EL	-	22	-	-	-	-	-	-
GEORGE GERVIN ACADEMY	GAUSE EL	-	22	-	-	-	-	-	-
	GEORGE GERVIN CHARTER	5	0	0.0	-	-	-	-	-
GEORGE I SANCHEZ (Bexar C	GEORGE GERVIN CHARTER	5	0	0.0	-	-	-	-	-
	GEORGE I SANCHEZ CHARTER H S SAN	-	23	-	-	-	-	-	-
GEORGE I SANCHEZ (Harris	GEORGE I SANCHEZ CHARTER H S SAN	-	23	-	-	-	-	-	-
	GEORGE I SANCHEZ H S	-	0	-	-	-	-	-	-
GEORGE WEST ISD	GEORGE I SANCHEZ H S	-	0	-	-	-	-	-	-
	GEORGE WEST J H	-	212	-	-	-	-	-	-
	GEORGE WEST J H	-	213	-	-	-	-	-	-

Note. A dash (-) indicates data are not reported to protect student anonymity.

Table 1
Annual Dropout Rates, Grades 7-8, by Student Group, Texas Public Schools, 2003-04: District and Campus Listing

District	Campus	All students			Rate by student group (%)				
		Dropouts	Total	Rate (%)	Afr. Am.	Hisp.	White	Econ. dis.	At-risk
GEORGETOWN ISD		-	1,427	-	-	-	-	-	-
	CHARLES A FORBES MIDDLE SCHOOL	-	455	-	-	-	-	-	-
	DOUGLAS BENOLD MIDDLE	-	452	-	-	-	-	-	-
	GEORGETOWN ALTER PROG	-	15	-	-	-	-	-	-
	JAMES TIPPIT MIDDLE	-	546	-	-	-	-	-	-
	WILLIAMSON CO J J A E P	-	10	-	-	-	-	-	-
	WM S LOTT JUVENILE CTR	-	8	-	-	-	-	-	-
GHOLSON ISD		-	44	-	-	-	-	-	-
	GHOLSON EL	-	44	-	-	-	-	-	-
GIDDINGS ISD		-	283	-	-	-	-	-	-
	GIDDINGS MIDDLE	-	284	-	-	-	-	-	-
GILMER ISD		-	409	-	-	-	-	-	-
	BRUCE J H	-	409	-	-	-	-	-	-
GIRLS & BOYS PREP ACADEMY		-	123	-	-	-	-	-	-
	GIRLS & BOYS PREP ACADEMY	-	123	-	-	-	-	-	-
GLADEWATER ISD		-	385	-	-	-	-	-	-
	GLADEWATER MIDDLE	-	385	-	-	-	-	-	-
GLASSCOCK COUNTY ISD		-	40	-	-	-	-	-	-
	GLASSCOCK COUNTY H S	-	40	-	-	-	-	-	-
GLEN ROSE ISD		-	264	-	-	-	-	-	-
	GLEN ROSE J H	-	264	-	-	-	-	-	-
GODLEY ISD		-	239	-	-	-	-	-	-
	GODLEY H S	-	1	-	-	-	-	-	-
	GODLEY JJAEP	-	1	-	-	-	-	-	-
	GODLEY MIDDLE	-	239	-	-	-	-	-	-
GOLD BURG ISD		-	28	-	-	-	-	-	-
	GOLD BURG H S	-	28	-	-	-	-	-	-
GOLDTHWAITE ISD		-	127	-	-	-	-	-	-
	GOLDTHWAITE MIDDLE SCHOOL	-	108	-	-	-	-	-	-
	NEW HORIZONS RANCH	-	19	-	-	-	-	-	-
GOLIAD ISD		-	217	-	-	-	-	-	-
	GOLIAD DAEP	-	9	-	-	-	-	-	-
	GOLIAD MIDDLE	-	217	-	-	-	-	-	-
GONZALES ISD		-	480	-	-	-	-	-	-
	GONZALES J H	-	480	-	-	-	-	-	-
GOODRICH ISD		-	45	-	-	-	-	-	-
	GOODRICH MIDDLE SCHOOL	-	45	-	-	-	-	-	-
GOOSE CREEK CISD		-	3,123	-	-	-	-	-	-
	BAYTOWN J H	-	618	-	-	-	-	-	-
	CEDAR BAYOU J H	-	775	-	-	-	-	-	-
	EXCEL ACADEMY (MURWORTH)	-	4	-	-	-	-	-	-
	GENTRY J H	-	631	-	-	-	-	-	-
	HIGH POINT SCHOOL	-	16	-	-	-	-	-	-
	HIGHLANDS J H	-	507	-	-	-	-	-	-
	HORACE MANN J H	-	726	-	-	-	-	-	-
	SCH COMMUNITY GUID CTR	-	70	-	-	-	-	-	-
	SP ED CTR	-	2	-	-	-	-	-	-

Note. A dash (-) indicates data are not reported to protect student anonymity.

Table 1
Annual Dropout Rates, Grades 7-8, by Student Group, Texas Public Schools, 2003-04: District and Campus Listing

District	Campus	All students			Rate by student group (%)				
		Dropouts	Total	Rate (%)	Afr. Am.	Hisp.	White	Econ. dis.	At-risk
GORDON ISD		-	49	-	-	-	-	-	-
	GORDON SCHOOL	-	49	-	-	-	-	-	-
GORMAN ISD		-	71	-	-	-	-	-	-
	GORMAN H S	-	71	-	-	-	-	-	-
GRADY ISD		-	54	-	-	-	-	-	-
	GRADY SCHOOL	-	54	-	-	-	-	-	-
GRAFORD ISD		-	86	-	-	-	-	-	-
	GRAFORD H S	-	86	-	-	-	-	-	-
GRAHAM ISD		-	401	-	-	-	-	-	-
	GRAHAM J H	-	401	-	-	-	-	-	-
GRANBURY ISD		-	1,186	-	-	-	-	-	-
	ACTON MIDDLE SCHOOL	-	607	-	-	-	-	-	-
	BEHAVIOR TRANSITION CTR	-	49	-	-	-	-	-	-
	GRANBURY MIDDLE	-	599	-	-	-	-	-	-
	HOOD CO REGIONAL JUVENILE CENTER	-	10	-	-	-	-	-	-
GRAND PRAIRIE ISD		-	3,756	-	-	-	-	-	-
	ADAMS MIDDLE	-	550	-	-	-	-	-	-
	BILL ARNOLD MIDDLE SCHOOL	-	755	-	-	-	-	-	-
	HARRY S TRUMAN MIDDLE	-	671	-	-	-	-	-	-
	JACKSON MIDDLE	-	804	-	-	-	-	-	-
	KENNEDY MIDDLE	-	554	-	-	-	-	-	-
	LAMAR ALTERNATIVE EDUCATION PROGR	-	220	-	-	-	-	-	-
	LEE MIDDLE	-	545	-	-	-	-	-	-
	P A S S LEARNING CTR	-	27	-	-	-	-	-	-
	S E R	-	6	-	-	-	-	-	-
GRAND SALINE ISD		-	225	-	-	-	-	-	-
	GRAND SALINE MIDDLE	-	198	-	-	-	-	-	-
	VAN ZANDT CO YOUTH MULTI-SERVICE	-	28	-	-	-	-	-	-
	VAN ZANDT/RAINS ALTERNATIVE EDUCA	-	22	-	-	-	-	-	-
GRANDFALLS-ROYALTY ISD		-	17	-	-	-	-	-	-
	GRANDFALLS-ROYALTY SCHOOL	-	17	-	-	-	-	-	-
GRANDVIEW ISD		-	202	-	-	-	-	-	-
	GRANDVIEW J H	-	202	-	-	-	-	-	-
GRANGER ISD		-	95	-	-	-	-	-	-
	GRANGER SCHOOL	-	95	-	-	-	-	-	-
	WILLIAMSON CO J J A E P	-	1	-	-	-	-	-	-
GRAPE CREEK ISD		-	215	-	-	-	-	-	-
	FAIRVIEW ACCELERATED	-	7	-	-	-	-	-	-
	FAIRVIEW DAEP	-	6	-	-	-	-	-	-
	GRAPE CREEK MIDDLE	-	214	-	-	-	-	-	-
GRAPELAND ISD		-	102	-	-	-	-	-	-
	GRAPELAND J H	-	102	-	-	-	-	-	-
GRAPEVINE-COLLEYVILLE ISD		-	2,478	-	-	-	-	-	-
	COLLEYVILLE MIDDLE	-	593	-	-	-	-	-	-
	CROSS TIMBERS MIDDLE	-	625	-	-	-	-	-	-
	GRAPEVINE MIDDLE	-	593	-	-	-	-	-	-
	HERITAGE MIDDLE	-	685	-	-	-	-	-	-
	TARRANT CO J J A E P	-	2	-	-	-	-	-	-
GREENVILLE ISD		-	949	-	-	-	-	-	-

Note. A dash (-) indicates data are not reported to protect student anonymity.

Table 1
Annual Dropout Rates, Grades 7-8, by Student Group, Texas Public Schools, 2003-04: District and Campus Listing

District	Campus	All students			Rate by student group (%)				
		Dropouts	Total	Rate (%)	Afr. Am.	Hisp.	White	Econ. dis.	At-risk
GREENVILLE ISD	GREENVILLE ALTERNATIVE EDUCATIONA	-	38	-	-	-	-	-	-
	GREENVILLE MIDDLE	-	816	-	-	-	-	-	-
	HUNT COUNTY JUVENILE DETENTION CT	-	151	-	-	-	-	-	-
GREENWOOD ISD		-	250	-	-	-	-	-	-
	JAMES R BROOKS MIDDLE SCHOOL	-	250	-	-	-	-	-	-
GREGORY-PORTLAND ISD		-	742	-	-	-	-	-	-
	GREGORY-PORTLAND J H	-	743	-	-	-	-	-	-
GROESBECK ISD		-	281	-	-	-	-	-	-
	GROESBECK MIDDLE	-	266	-	-	-	-	-	-
	LIMESTONE COUNTY JUVENILE DETENTI	-	16	-	-	-	-	-	-
GROOM ISD		-	15	-	-	-	-	-	-
	GROOM SCHOOL	-	15	-	-	-	-	-	-
GROVETON ISD		-	119	-	-	-	-	-	-
	GROVETON J H-H S	-	119	-	-	-	-	-	-
GRUVER ISD		-	57	-	-	-	-	-	-
	GRUVER J H	-	57	-	-	-	-	-	-
GUARDIAN ANGEL PERFORMANC		-	51	-	-	-	-	-	-
	GUARDIAN ANGEL PERFORMANCE ACADEM	-	51	-	-	-	-	-	-
GULF SHORES ACADEMY		-	13	-	-	-	-	-	-
	GULF SHORES AT SOUTHWEST KEY	-	145	-	-	-	-	-	-
	GULF SHORES ACADEMY	-	4	-	-	-	-	-	-
	GULF SHORES CHARTER SCHOOL AT COV	-	1	-	-	-	-	-	-
	GULF SHORES CHARTER SCHOOL AT SAN	-	8	-	-	-	-	-	-
GUNTER ISD		-	150	-	-	-	-	-	-
	GUNTER MIDDLE	-	150	-	-	-	-	-	-
GUSTINE ISD		-	37	-	-	-	-	-	-
	GUSTINE SCHOOL	-	37	-	-	-	-	-	-
GUTHRIE CSD		-	17	-	-	-	-	-	-
	GUTHRIE SCHOOL	-	17	-	-	-	-	-	-
HALE CENTER ISD		-	102	-	-	-	-	-	-
	CARR MIDDLE SCHOOL	-	102	-	-	-	-	-	-
HALLETTSVILLE ISD		-	166	-	-	-	-	-	-
	G O A L S PROGRAM	-	2	-	-	-	-	-	-
	HALLETTSVILLE J H	-	166	-	-	-	-	-	-
HALLSVILLE ISD		-	701	-	-	-	-	-	-
	HALLSVILLE J H	-	702	-	-	-	-	-	-
	KILGORE DAEP	-	8	-	-	-	-	-	-
HAMILTON INDEPENDENT SCHO		-	153	-	-	-	-	-	-
	HAMILTON JUNIOR HIGH SCHOOL	-	153	-	-	-	-	-	-
HAMLIN ISD		-	79	-	-	-	-	-	-
	HAMLIN MIDDLE	-	79	-	-	-	-	-	-
HAMSHIRE-FANNETT ISD		-	311	-	-	-	-	-	-
	HAMSHIRE-FANNETT MIDDLE	-	311	-	-	-	-	-	-
HAPPY ISD		-	42	-	-	-	-	-	-
	HAPPY H S	-	42	-	-	-	-	-	-

Note. A dash (-) indicates data are not reported to protect student anonymity.

Table 1
Annual Dropout Rates, Grades 7-8, by Student Group, Texas Public Schools, 2003-04: District and Campus Listing

District	Campus	All students			Rate by student group (%)				
		Dropouts	Total	Rate (%)	Afr. Am.	Hisp.	White	Econ. dis.	At-risk
HARDIN ISD		-	228	-	-	-	-	-	-
	HARDIN J H	-	228	-	-	-	-	-	-
	HARDIN/CHAMBERS CTR	-	1	-	-	-	-	-	-
HARDIN-JEFFERSON ISD		-	374	-	-	-	-	-	-
	HARDIN-JEFFERSON H S	-	0	-	-	-	-	-	-
	HENDERSON MIDDLE	-	374	-	-	-	-	-	-
HARLANDALE ISD		-	2,391	-	-	-	-	-	-
	A LEAL JR MIDDLE	-	605	-	-	-	-	-	-
	BEXAR CO J J A E P	-	9	-	-	-	-	-	-
	CHARLES N BOGGESS MIDDLE	-	13	-	-	-	-	-	-
	HAC DAEP MS	-	137	-	-	-	-	-	-
	HARLANDALE ALT CENTER (046)	-	29	-	-	-	-	-	-
	HARLANDALE H S	-	1	-	-	-	-	-	-
	HARLANDALE MIDDLE	-	712	-	-	-	-	-	-
	KINGSBOROUGH MIDDLE	-	556	-	-	-	-	-	-
	TERRELL WELLS MIDDLE	-	581	-	-	-	-	-	-
HARLETON ISD		-	105	-	-	-	-	-	-
	HARLETON J H	-	105	-	-	-	-	-	-
HARLINGEN CONS ISD		-	2,732	-	-	-	-	-	-
	CAMERON CO J J A E P	-	4	-	-	-	-	-	-
	COAKLEY MIDDLE	-	653	-	-	-	-	-	-
	GUTIERREZ MIDDLE	-	828	-	-	-	-	-	-
	HARLINGEN H S	-	1	-	-	-	-	-	-
	KEYS ACAD	-	18	-	-	-	-	-	-
	MEMORIAL MIDDLE	-	698	-	-	-	-	-	-
	SECONDARY ALTER CTR	-	112	-	-	-	-	-	-
	VERNON MIDDLE	-	632	-	-	-	-	-	-
HARMONY ISD		-	167	-	-	-	-	-	-
	HARMONY JUNIOR HIGH	-	167	-	-	-	-	-	-
HARMONY SCIENCE ACADEMY		-	175	-	-	-	-	-	-
	HARMONY SCIENCE ACADEMY	-	175	-	-	-	-	-	-
HARMONY SCIENCE ACADEMY (-	85	-	-	-	-	-	-
	HARMONY SCIENCE ACADEMY - AUSTIN	-	85	-	-	-	-	-	-
HARPER ISD		-	102	-	-	-	-	-	-
	HARPER MIDDLE	-	102	-	-	-	-	-	-
HARRIS COUNTY JUVENILE JU		-	808	-	-	-	-	-	-
	BURNETT-BAYLAND HOME	-	117	-	-	-	-	-	-
	BURNETT-BAYLAND RECEPTION CENTER	-	324	-	-	-	-	-	-
	HARRIS COUNTY JUVENILE DETENTION	-	749	-	-	-	-	-	-
	HARRIS COUNTY YOUTH VILLAGE	-	58	-	-	-	-	-	-
	KATY-HOCKLEY BOOT CAMP	-	95	-	-	-	-	-	-
	WESTSIDE COMMAND DETENTION CENTER	-	176	-	-	-	-	-	-
HARROLD ISD		-	21	-	-	-	-	-	-
	HARROLD SCHOOL	-	21	-	-	-	-	-	-
HART ISD		-	39	-	-	-	-	-	-
	HART JR-SR H S	-	39	-	-	-	-	-	-
HARTLEY ISD		-	23	-	-	-	-	-	-
	HARTLEY SCHOOL	-	23	-	-	-	-	-	-
HARTS BLUFF ISD		-	74	-	-	-	-	-	-

Note. A dash (-) indicates data are not reported to protect student anonymity.

Table 1
Annual Dropout Rates, Grades 7-8, by Student Group, Texas Public Schools, 2003-04: District and Campus Listing

District	Campus	All students			Rate by student group (%)				
		Dropouts	Total	Rate (%)	Afr. Am.	Hisp.	White	Econ. dis.	At-risk
HARTS BLUFF ISD	HARTS BLUFF EL	-	74	-	-	-	-	-	-
HASKELL CISD		-	98	-	-	-	-	-	-
	HASKELL H S	-	98	-	-	-	-	-	-
HAWKINS ISD		-	116	-	-	-	-	-	-
	HAWKINS MIDDLE	-	115	-	-	-	-	-	-
	LAKE COUNTRY LEARNING CTR	-	3	-	-	-	-	-	-
HAWLEY ISD		-	139	-	-	-	-	-	-
	HAWLEY MIDDLE	-	139	-	-	-	-	-	-
HAYS CONS ISD		-	1,487	-	-	-	-	-	-
	ACADEMY AT HAYS	-	1	-	-	-	-	-	-
	ALTER IMPACT CTR	-	82	-	-	-	-	-	-
	DAHLSTROM MIDDLE SCHOOL	-	424	-	-	-	-	-	-
	HAYS CO JUVENILE JUSTICE ALT ED P	-	8	-	-	-	-	-	-
	R C BARTON MIDDLE SCHOOL	-	424	-	-	-	-	-	-
	WALLACE MIDDLE SCHOOL	-	672	-	-	-	-	-	
HEARNE ISD		-	203	-	-	-	-	-	-
	HEARNE J H	-	203	-	-	-	-	-	-
HEDLEY ISD		-	33	-	-	-	-	-	-
	HEDLEY SCHOOL	-	33	-	-	-	-	-	-
HEIGHTS CHARTER SCHOOL		-	54	-	-	-	-	-	-
	HEIGHTS CHARTER SCHOOL	-	54	-	-	-	-	-	-
HEMPHILL ISD		-	181	-	-	-	-	-	-
	HEMPHILL MIDDLE	-	181	-	-	-	-	-	-
HEMPSTEAD ISD		-	226	-	-	-	-	-	-
	HEMPSTEAD MIDDLE	-	227	-	-	-	-	-	-
HENDERSON ISD		-	579	-	-	-	-	-	-
	HENDERSON MIDDLE	-	579	-	-	-	-	-	-
HENRIETTA ISD		-	180	-	-	-	-	-	-
	HENRIETTA MIDDLE SCHOOL	-	180	-	-	-	-	-	-
HEREFORD ISD		-	663	-	-	-	-	-	-
	HEREFORD J H	-	667	-	-	-	-	-	-
	NORTHWEST EL	-	1	-	-	-	-	-	-
HERMLEIGH ISD		-	29	-	-	-	-	-	-
	HERMLEIGH SCHOOL	-	29	-	-	-	-	-	-
HICO ISD		-	145	-	-	-	-	-	-
	HICO J H	-	145	-	-	-	-	-	-
HIDALGO ISD		-	445	-	-	-	-	-	-
	DIAZ J H	-	445	-	-	-	-	-	-
HIGGINS ISD		-	15	-	-	-	-	-	-
	HIGGINS SCHOOL	-	15	-	-	-	-	-	-
HIGGS CARTER KING GIFTED		-	45	-	-	-	-	-	-
	HIGGS/CARTER/KING GIFTED & TALENT	-	45	-	-	-	-	-	-
HIGH ISLAND ISD		-	52	-	-	-	-	-	-
	HIGH ISLAND MIDDLE	-	53	-	-	-	-	-	-

Note. A dash (-) indicates data are not reported to protect student anonymity.

Table 1
Annual Dropout Rates, Grades 7-8, by Student Group, Texas Public Schools, 2003-04: District and Campus Listing

District	Campus	All students			Rate by student group (%)				
		Dropouts	Total	Rate (%)	Afr. Am.	Hisp.	White	Econ. dis.	At-risk
HIGHLAND ISD		-	34	-	-	-	-	-	-
	HIGHLAND SCHOOL	-	34	-	-	-	-	-	-
HIGHLAND PARK ISD (Dallas)		-	1,009	-	-	-	-	-	-
	HIGHLAND PARK MIDDLE SCHOOL	-	1,009	-	-	-	-	-	-
HIGHLAND PARK ISD (Potter)		-	144	-	-	-	-	-	-
	HIGHLAND PARK MIDDLE SCHOOL	-	144	-	-	-	-	-	-
HILLSBORO ISD		-	282	-	-	-	-	-	-
	HILL CO J J A E P	-	2	-	-	-	-	-	-
	HILLSBORO J H	-	283	-	-	-	-	-	-
HITCHCOCK ISD		-	237	-	-	-	-	-	-
	CROSBY MIDDLE	-	237	-	-	-	-	-	-
	GALVESTON CO J J A E P	-	4	-	-	-	-	-	-
HOLLAND ISD		-	96	-	-	-	-	-	-
	BOWMAN MIDDLE	-	96	-	-	-	-	-	-
HOLLIDAY ISD		-	159	-	-	-	-	-	-
	HOLLIDAY MIDDLE	-	159	-	-	-	-	-	-
HONDO ISD		-	357	-	-	-	-	-	-
	DETENTION CTR	-	1	-	-	-	-	-	-
	MCDOWELL J H	-	357	-	-	-	-	-	-
HONEY GROVE ISD		-	127	-	-	-	-	-	-
	HONEY GROVE MIDDLE	-	127	-	-	-	-	-	-
HONORS ACADEMY		12	375	3.2	-	-	2.2	-	-
	DESTINY HIGH SCHOOL	-	34	-	-	-	-	-	-
	EXCEL ACADEMY	5	195	2.6	-	-	-	-	-
	HONORS ACADEMY	-	36	-	-	-	-	-	-
	LANDMARK SCHOOL	-	23	-	-	-	-	-	-
	LEGACY HIGH SCHOOL	-	13	-	-	-	-	-	-
	PINNACLE SCHOOL	-	53	-	-	-	-	-	-
	UNIVERSITY SCHOOL	-	22	-	-	-	-	-	-
HOOKS ISD		-	169	-	-	-	-	-	-
	HOOKS J H	-	169	-	-	-	-	-	-
HOUSTON ALTERNATIVE PREPA		-	57	-	-	-	-	-	-
	HOUSTON ALTERNATIVE PREPARATORY C	-	57	-	-	-	-	-	-
HOUSTON GATEWAY ACADEMY I		-	208	-	-	-	-	-	-
	HOUSTON GATEWAY ACADEMY	-	208	-	-	-	-	-	-
HOUSTON ISD		184	30,938	0.6	0.5	0.7	0.2	0.6	0.6
	ACCELERATED LEARNING AND TRANSITI	-	10	-	-	-	-	-	-
	ATTUCKS MIDDLE	7	679	1.0	-	-	-	1.2	1.3
	BELLAIRE H S	-	1	-	-	-	-	-	-
	BLACK MIDDLE	-	619	-	-	-	-	-	-
	BRIARMEADOW MIDDLE SCHOOL	-	52	-	-	-	-	-	-
	BURBANK MIDDLE	6	1,009	0.6	-	0.7	-	0.7	1.1
	CHAVEZ H S	-	5	-	-	-	-	-	-
	CLIFTON MIDDLE	-	774	-	-	-	-	-	-
	COMMUNITY EDU (303)	-	561	-	-	-	-	-	-
	COMMUNITY EDU (316)	-	510	-	-	-	-	-	-
	COMMUNITY SERVICES-SEC	-	192	-	-	-	-	-	-
	CONTEMPORARY LRN CTR MIDDLE	-	248	-	-	-	-	-	-
	CULLEN MIDDLE	-	573	-	-	-	-	-	-
	DAVIS H S	-	1	-	-	-	-	-	-

Note. A dash (-) indicates data are not reported to protect student anonymity.

Table 1
Annual Dropout Rates, Grades 7-8, by Student Group, Texas Public Schools, 2003-04: District and Campus Listing

District	Campus	All students			Rate by student group (%)				
		Dropouts	Total	Rate (%)	Afr. Am.	Hisp.	White	Econ. dis.	At-risk
HOUSTON ISD	DEADY MIDDLE	8	859	0.9	-	1.0	-	0.6	-
	DOMINION ACADEMY CHARTER SCHOOL	-	122	-	-	-	-	-	-
	DOWLING MIDDLE	6	1,215	0.5	-	-	-	0.5	-
	EDISON MIDDLE	-	828	-	-	-	-	-	-
	ENERGIZED FOR EXCELLENCE MIDDLE S	-	93	-	-	-	-	-	-
	FLEMING MIDDLE	-	564	-	-	-	-	-	-
	FONDREN MIDDLE	10	740	1.4	1.5	-	-	1.4	1.7
	FONVILLE MIDDLE	7	921	0.8	-	0.6	-	0.6	-
	GRADY MIDDLE	-	443	-	-	-	-	-	-
	GREGORY-LINCOLN ED CTR	-	414	-	-	-	-	-	-
	GREGORY-LINCOLN ED CTR	-	1	-	-	-	-	-	-
	H P CARTER CAREER CENTER	-	5	-	-	-	-	-	-
	HAMILTON MIDDLE	-	914	-	-	-	-	-	-
	HARPER ALTERNATIVE SCHOOL	-	33	-	-	-	-	-	-
	HARRIS CO J J A E P	-	133	-	-	-	-	-	-
	HARTMAN MIDDLE	-	1,096	-	-	-	-	-	-
	HOGG MIDDLE	-	698	-	-	-	-	-	-
	HOLLAND MIDDLE	-	676	-	-	-	-	-	-
	JACKSON MIDDLE	8	977	0.8	-	0.9	-	-	-
	JOHNSTON MIDDLE	6	872	0.7	-	2.0	-	-	-
	JONES H S	-	1	-	-	-	-	-	-
	KALEIDOSCOPE/CALEIDOSCOPIO	-	59	-	-	-	-	-	-
	KANDY STRIPE ACADEMY	-	33	-	-	-	-	-	-
	KAY ON-GOING EDUCATION CENTER MID	-	63	-	-	-	-	-	-
	KEY MIDDLE	6	732	0.8	-	-	-	0.7	-
	LAMAR H S	-	4	-	-	-	-	-	-
	LANIER MIDDLE	-	980	-	-	-	-	-	-
	LAS AMERICAS	-	60	-	-	-	-	-	-
	LONG MIDDLE	20	1,188	1.7	-	1.9	-	1.3	1.3
	M C WILLIAMS MIDDLE	6	501	1.2	-	-	-	1.1	-
	MADISON H S	-	1	-	-	-	-	-	-
	MARSHALL MIDDLE	-	875	-	-	-	-	-	-
	MCREYNOLDS MIDDLE	-	583	-	-	-	-	-	-
	NORTH DISTRICT ALTERNATIVE MIDDLE	-	34	-	-	-	-	-	-
	ORTIZ MIDDLE	6	752	0.8	-	-	-	0.8	-
	PATRICK HENRY MIDDLE	-	909	-	-	-	-	-	-
	PERSHING MIDDLE	-	1,239	-	-	-	-	-	-
	PETERSEN EL	-	1	-	-	-	-	-	-
	PIN OAK MIDDLE SCHOOL	-	740	-	-	-	-	-	-
	PRO-VISION SCHOOL	-	79	-	-	-	-	-	-
	PROJECT CHRYSALIS MIDDLE	-	87	-	-	-	-	-	-
	REAGAN H S	-	1	-	-	-	-	-	-
	REVERE MIDDLE	5	1,017	0.5	-	1.1	-	-	-
	RICE SCH	-	297	-	-	-	-	-	-
	RYAN MIDDLE	-	671	-	-	-	-	-	-
	SAM HOUSTON H S	-	1	-	-	-	-	-	-
	SHARPSTOWN MIDDLE	7	1,013	0.7	-	0.9	-	0.6	1.0
	SMITH EDUCATION CENTER	-	315	-	-	-	-	-	-
	SOAR CTR	-	35	-	-	-	-	-	-
	STEVENSON EL	-	1	-	-	-	-	-	-
	STEVENSON MIDDLE	-	857	-	-	-	-	-	-
	T H ROGERS SEC	-	242	-	-	-	-	-	-
	THOMAS MIDDLE	8	632	1.3	1.4	-	-	1.3	1.3
	TURNER EL	-	1	-	-	-	-	-	-
	WALIPP	-	63	-	-	-	-	-	-
	WELCH MIDDLE	9	1,090	0.8	-	1.4	-	0.7	-
	WESLEY EL	-	1	-	-	-	-	-	-
	WEST BRIAR MIDDLE	5	1,001	0.5	-	-	-	-	-
	WHEATLEY H S	-	1	-	-	-	-	-	-
	WOODSON MIDDLE	-	600	-	-	-	-	-	-
	YATES H S	-	3	-	-	-	-	-	-
	3D ACADEMY	-	64	-	-	-	-	-	-

Note. A dash (-) indicates data are not reported to protect student anonymity.

Table 1
Annual Dropout Rates, Grades 7-8, by Student Group, Texas Public Schools, 2003-04: District and Campus Listing

District	Campus	All students			Rate by student group (%)				
		Dropouts	Total	Rate (%)	Afr. Am.	Hisp.	White	Econ. dis.	At-risk
HOWE ISD		-	161	-	-	-	-	-	-
	HOWE MIDDLE	-	161	-	-	-	-	-	-
HUBBARD ISD (Bowie Co.)		-	6	-	-	-	-	-	-
	HUBBARD EL	-	6	-	-	-	-	-	-
HUBBARD ISD (Hill Co.)		-	76	-	-	-	-	-	-
	HILL CO J J A E P	-	1	-	-	-	-	-	-
	HUBBARD MIDDLE	-	76	-	-	-	-	-	-
HUCKABAY ISD		-	37	-	-	-	-	-	-
	HUCKABAY SCHOOL	-	37	-	-	-	-	-	-
HUDSON ISD		-	410	-	-	-	-	-	-
	HUDSON MS	-	410	-	-	-	-	-	-
HUFFMAN ISD		-	537	-	-	-	-	-	-
	HARDIN CHAMBERS CENTER	-	3	-	-	-	-	-	-
	HUFFMAN MIDDLE	-	537	-	-	-	-	-	-
HUGHES SPRINGS ISD		-	179	-	-	-	-	-	-
	HUGHES SPRINGS J H	-	179	-	-	-	-	-	-
HULL-DAISETTA ISD		-	122	-	-	-	-	-	-
	HARDIN/CHAMBERS CTR	-	3	-	-	-	-	-	-
	HULL-DAISETTA J H	-	123	-	-	-	-	-	-
HUMBLE ISD		28	4,571	0.6	-	1.5	0.4	1.0	0.8
	ATASCOCITA MIDDLE	6	925	0.6	-	-	0.9	-	-
	CREEKWOOD MIDDLE	-	663	-	-	-	-	-	-
	HUMBLE MIDDLE	17	855	2.0	-	3.6	-	1.8	1.5
	KINGWOOD MIDDLE	-	699	-	-	-	-	-	-
	RIVERWOOD MIDDLE	-	732	-	-	-	-	-	-
	TIMBERWOOD MIDDLE	-	752	-	-	-	-	-	-
HUNT ISD		-	44	-	-	-	-	-	-
	HUNT SCHOOL	-	44	-	-	-	-	-	-
HUNTINGTON ISD		-	294	-	-	-	-	-	-
	HUNTINGTON MIDDLE	-	294	-	-	-	-	-	-
HUNTSVILLE ISD		-	1,015	-	-	-	-	-	-
	MANCE PARK MIDDLE	-	1,015	-	-	-	-	-	-
HURST-EULESS-BEDFORD ISD		5	3,235	0.2	-	-	-	-	-
	ALTER ED PROG	-	59	-	-	-	-	-	-
	BEDFORD J H	-	630	-	-	-	-	-	-
	CENTRAL J H	-	665	-	-	-	-	-	-
	EULESS J H	-	649	-	-	-	-	-	-
	HARWOOD J H	-	625	-	-	-	-	-	-
	HURST J H	-	725	-	-	-	-	-	-
	KEYS CTR	-	10	-	-	-	-	-	-
	TARRANT CO J J A E P	-	10	-	-	-	-	-	-
HUTTO ISD		-	346	-	-	-	-	-	-
	HUTTO MIDDLE SCHOOL	-	346	-	-	-	-	-	-
	WILLIAMSON COUNTY ACADEMY	-	3	-	-	-	-	-	-
I AM THAT I AM ACADEMY		-	30	-	-	-	-	-	-
	I AM THAT I AM ACADEMY	-	30	-	-	-	-	-	-
IDALOU ISD		-	140	-	-	-	-	-	-
	IDALOU DAEP	-	4	-	-	-	-	-	-

Note. A dash (-) indicates data are not reported to protect student anonymity.

Table 1
Annual Dropout Rates, Grades 7-8, by Student Group, Texas Public Schools, 2003-04: District and Campus Listing

District	Campus	All students			Rate by student group (%)				
		Dropouts	Total	Rate (%)	Afr. Am.	Hisp.	White	Econ. dis.	At-risk
IDALOU ISD	IDALOU MIDDLE	-	140	-	-	-	-	-	-
IDEA ACADEMY	IDEA ACADEMY	-	179	-	-	-	-	-	-
	IDEA ACADEMY	-	179	-	-	-	-	-	-
INDUSTRIAL ISD	INDUSTRIAL J H	-	151	-	-	-	-	-	-
	INDUSTRIAL J H	-	151	-	-	-	-	-	-
INGLESIDE ISD	LEON TAYLOR J H	-	414	-	-	-	-	-	-
	LEON TAYLOR J H	-	414	-	-	-	-	-	-
INGRAM ISD	INGRAM MIDDLE	-	288	-	-	-	-	-	-
	INGRAM MIDDLE	-	288	-	-	-	-	-	-
INSPIRED VISION ACADEMY	INSPIRED VISION	-	80	-	-	-	-	-	-
	INSPIRED VISION	-	80	-	-	-	-	-	-
IOLA ISD	IOLA H S	-	86	-	-	-	-	-	-
	IOLA H S	-	86	-	-	-	-	-	-
IOWA PARK CONS ISD	W F GEORGE MIDDLE	-	355	-	-	-	-	-	-
	W F GEORGE MIDDLE	-	355	-	-	-	-	-	-
IRA ISD	IRA SCHOOL	-	38	-	-	-	-	-	-
	IRA SCHOOL	-	38	-	-	-	-	-	-
IRAAN-SHEFFIELD ISD	IRAAN J H	-	66	-	-	-	-	-	-
	IRAAN J H	-	66	-	-	-	-	-	-
IREDELL ISD	IREDELL SCHOOL	-	26	-	-	-	-	-	-
	IREDELL SCHOOL	-	26	-	-	-	-	-	-
IRION CO ISD	FAIRVIEW ACCELERATED (AEP)	-	70	-	-	-	-	-	-
	FAIRVIEW ACCELERATED (AEP)	-	3	-	-	-	-	-	-
	FAIRVIEW ACCELERATED ED COOP	-	3	-	-	-	-	-	-
	IRION H S	-	70	-	-	-	-	-	-
IRVING ISD	AUSTIN MIDDLE	9	5,109	0.2	-	-	-	-	-
	AUSTIN MIDDLE	-	695	-	-	-	-	-	-
	BOWIE MIDDLE	5	770	0.6	-	-	-	-	-
	BOWIE MIDDLE	-	770	-	-	-	-	-	-
	CROCKETT MIDDLE	-	716	-	-	-	-	-	-
	DALLAS CO SCHOOL FOR ACCELERATED	-	15	-	-	-	-	-	-
	GILBERT TRANSITIONAL	-	13	-	-	-	-	-	-
	HOUSTON MIDDLE	-	790	-	-	-	-	-	-
	LAMAR MIDDLE	-	822	-	-	-	-	-	-
	LORENZO DE ZAVALA MIDDLE	-	744	-	-	-	-	-	-
	TRAVIS MIDDLE	-	725	-	-	-	-	-	-
UNION BOWER CENTER FOR LEARNING	-	80	-	-	-	-	-	-	
ITALY ISD	ITALY H S	-	98	-	-	-	-	-	-
	ITALY H S	-	98	-	-	-	-	-	-
ITASCA ISD	HILL CO J J A E P	-	124	-	-	-	-	-	-
	HILL CO J J A E P	-	1	-	-	-	-	-	-
	ITASCA J H	-	124	-	-	-	-	-	-
JACKSBORO ISD	JOHN LOWRANCE MIDDLE	-	163	-	-	-	-	-	-
	JOHN LOWRANCE MIDDLE	-	163	-	-	-	-	-	-
JACKSONVILLE ISD	COMPASS CENTER	-	729	-	-	-	-	-	-
	COMPASS CENTER	-	45	-	-	-	-	-	-
	JACKSONVILLE MIDDLE	-	714	-	-	-	-	-	-

Note. A dash (-) indicates data are not reported to protect student anonymity.

Table 1
Annual Dropout Rates, Grades 7-8, by Student Group, Texas Public Schools, 2003-04: District and Campus Listing

District	Campus	All students			Rate by student group (%)				
		Dropouts	Total	Rate (%)	Afr. Am.	Hisp.	White	Econ. dis.	At-risk
JAMIE'S HOUSE CHARTER SCH		-	58	-	-	-	-	-	-
	JAMIE'S HOUSE CHARTER SCHOOL	-	58	-	-	-	-	-	-
JARRELL ISD		-	119	-	-	-	-	-	-
	JARRELL MIDDLE	-	119	-	-	-	-	-	-
JASPER ISD		-	494	-	-	-	-	-	-
	JASPER JUNIOR HIGH	-	497	-	-	-	-	-	-
JAYTON-GIRARD ISD		-	23	-	-	-	-	-	-
	JAYTON SCHOOLS	-	23	-	-	-	-	-	-
JEAN MASSIEU ACADEMY		-	42	-	-	-	-	-	-
	JEAN MASSIEU ACADEMY	-	42	-	-	-	-	-	-
JEFFERSON ISD		-	228	-	-	-	-	-	-
	JEFFERSON JUNIOR HIGH	-	228	-	-	-	-	-	-
JIM HOGG COUNTY ISD		-	173	-	-	-	-	-	-
	HEBBRONVILLE J H	-	173	-	-	-	-	-	-
JIM NED CONS ISD		-	187	-	-	-	-	-	-
	JIM NED MIDDLE	-	187	-	-	-	-	-	-
JOAQUIN ISD		-	120	-	-	-	-	-	-
	JOAQUIN JR HIGH SCHOOL	-	120	-	-	-	-	-	-
JOHN H WOOD CHARTER SCHOO		-	286	-	-	-	-	-	-
	HAYS COUNTY DETENTION S T	-	29	-	-	-	-	-	-
	HAYS JUVENILE CENTER	-	40	-	-	-	-	-	-
	HUEBNER ROAD	-	69	-	-	-	-	-	-
	JOHN H WOOD CHARTER SCHOOL	-	111	-	-	-	-	-	-
	ST FRANCIS ACADEMY	-	60	-	-	-	-	-	-
JOHNSON CITY ISD		-	113	-	-	-	-	-	-
	LYNDON B JOHNSON MIDDLE	-	113	-	-	-	-	-	-
JONESBORO ISD		-	37	-	-	-	-	-	-
	JONESBORO SCHOOL	-	37	-	-	-	-	-	-
JOSHUA ISD		-	776	-	-	-	-	-	-
	JOHNSON COUNTY J J A E P	-	6	-	-	-	-	-	-
	R C LOFLIN MIDDLE	-	778	-	-	-	-	-	-
JOURDANTON ISD		-	218	-	-	-	-	-	-
	ATASCOSA CO ALTER SCHOOL	-	2	-	-	-	-	-	-
	ATASCOSA COUNTY JUVENILE JUSTICE	-	2	-	-	-	-	-	-
	BIGFOOT ALTER SCH	-	8	-	-	-	-	-	-
	JOURDANTON J H	-	218	-	-	-	-	-	-
JUBILEE ACADEMIC CENTER		-	119	-	-	-	-	-	-
	JUBILEE ACADEMIC CENTER	-	64	-	-	-	-	-	-
	OMEGA ACADEMIC CENTER	-	55	-	-	-	-	-	-
JUDSON ISD		-	3,093	-	-	-	-	-	-
	ALTER SCH	-	142	-	-	-	-	-	-
	BEXAR CO J J A E P	-	5	-	-	-	-	-	-
	KIRBY MIDDLE	-	955	-	-	-	-	-	-
	KITTY HAWK MIDDLE	-	1,044	-	-	-	-	-	-
	THOMPSON CTR	-	17	-	-	-	-	-	-
	WOODLAKE HILLS MIDDLE	-	1,121	-	-	-	-	-	-
JUNCTION ISD		-	122	-	-	-	-	-	-

Note. A dash (-) indicates data are not reported to protect student anonymity.

Table 1
Annual Dropout Rates, Grades 7-8, by Student Group, Texas Public Schools, 2003-04: District and Campus Listing

District	Campus	All students			Rate by student group (%)				
		Dropouts	Total	Rate (%)	Afr. Am.	Hisp.	White	Econ. dis.	At-risk
JUNCTION ISD	JUNCTION MIDDLE	-	122	-	-	-	-	-	-
KARNACK ISD		-	56	-	-	-	-	-	-
	KARNACK H S	-	56	-	-	-	-	-	-
KARNES CITY ISD		-	150	-	-	-	-	-	-
	KARNES CITY D A E P	-	3	-	-	-	-	-	-
	KARNES CITY J H	-	151	-	-	-	-	-	-
	KARNES CITY J J A E P	-	2	-	-	-	-	-	-
KATY ISD		10	6,999	0.1	-	-	-	-	-
	CINCO RANCH JUNIOR HIGH	-	778	-	-	-	-	-	-
	GARLAND MCMEANS JR HIGH	-	800	-	-	-	-	-	-
	KATY J H	-	804	-	-	-	-	-	-
	KRAUSE CENTER	-	30	-	-	-	-	-	-
	MAYDE CREEK H S	-	1	-	-	-	-	-	-
	MAYDE CREEK J H	-	870	-	-	-	-	-	-
	MEMORIAL PARKWAY J H	-	763	-	-	-	-	-	-
	MORTON RANCH JUNIOR HIGH	-	813	-	-	-	-	-	-
	OPPORT AWARENESS CTR	-	50	-	-	-	-	-	-
	RODGER & ELLEN BECK J H	-	1,059	-	-	-	-	-	-
	T H MCDONALD J H	-	626	-	-	-	-	-	-
	WEST MEMORIAL J H	-	537	-	-	-	-	-	-
	KAUFMAN ISD		-	559	-	-	-	-	-
NORMAN JR HIGH		-	560	-	-	-	-	-	-
KEENE ISD		-	161	-	-	-	-	-	-
	KEENE J H	-	161	-	-	-	-	-	-
KELLER ISD		-	3,693	-	-	-	-	-	-
	FOSSIL HILL MIDDLE	-	1,000	-	-	-	-	-	-
	HILLWOOD MIDDLE SCHOOL	-	1,111	-	-	-	-	-	-
	INDIAN SPRINGS MIDDLE SCHOOL	-	647	-	-	-	-	-	-
	KELLER MIDDLE	-	988	-	-	-	-	-	-
KELTON ISD		-	10	-	-	-	-	-	-
	KELTON SCHOOL	-	10	-	-	-	-	-	-
KEMP ISD		-	326	-	-	-	-	-	-
	KEMP JUNIOR HIGH SCHOOL	-	326	-	-	-	-	-	-
KENEDY ISD		-	136	-	-	-	-	-	-
	KARNES COUNTY ELITE	-	3	-	-	-	-	-	-
	KENEDY MIDDLE SCHOOL	-	136	-	-	-	-	-	-
KENNARD ISD		-	45	-	-	-	-	-	-
	KENNARD H S	-	45	-	-	-	-	-	-
KENNE DALE ISD		-	568	-	-	-	-	-	-
	KENNE DALE J H	-	568	-	-	-	-	-	-
KERENS ISD		-	125	-	-	-	-	-	-
	KERENS SCHOOL	-	125	-	-	-	-	-	-
KERMIT ISD		-	220	-	-	-	-	-	-
	KERMIT J H	-	220	-	-	-	-	-	-
KERRVILLE ISD		-	856	-	-	-	-	-	-
	K C J D C	-	3	-	-	-	-	-	-
	PETERSON MIDDLE	-	856	-	-	-	-	-	-
KILGORE ISD		-	609	-	-	-	-	-	

Note. A dash (-) indicates data are not reported to protect student anonymity.

Table 1
Annual Dropout Rates, Grades 7-8, by Student Group, Texas Public Schools, 2003-04: District and Campus Listing

District	Campus	All students			Rate by student group (%)				
		Dropouts	Total	Rate (%)	Afr. Am.	Hisp.	White	Econ. dis.	At-risk
KILGORE ISD	MAUDE LAIRD MIDDLE	-	609	-	-	-	-	-	-
KILLEEN ISD	BELL COUNTY JUVENILE DETENTION CE	41	5,363	0.8	0.7	0.9	0.8	0.9	0.7
	EASTERN HILLS MIDDLE SCHOOL	-	10	-	-	-	-	-	-
	FAIRWAY MIDDLE SCHOOL	-	649	-	-	-	-	-	-
	FAIRWAY MIDDLE SCHOOL	18	592	3.0	2.0	-	3.7	3.1	2.8
	KILLEEN J J A E P	-	48	-	-	-	-	-	-
	LIBERTY HILL MIDDLE SCHOOL	-	747	-	-	-	-	-	-
	LIVE OAK RIDGE MIDDLE SCHOOL	-	550	-	-	-	-	-	-
	MANOR MIDDLE SCHOOL	-	539	-	-	-	-	-	-
	METROPLEX SCHOOL	-	98	-	-	-	-	-	-
	MIDDLE LEVEL LEARNING CENTER (MS)	-	317	-	-	-	-	-	-
	NOLAN MIDDLE SCHOOL	-	622	-	-	-	-	-	-
	PALO ALTO MIDDLE SCHOOL	-	710	-	-	-	-	-	-
	RANCIER MIDDLE SCHOOL	6	604	1.0	-	-	-	-	-
	SHOEMAKER HIGH SCHOOL	-	1	-	-	-	-	-	-
	SMITH MIDDLE SCHOOL	11	609	1.8	1.9	-	-	2.0	-
KINGSVILLE ISD	L A S E R EXPULSION/SUSPENSION	-	713	-	-	-	-	-	-
	MEMORIAL MIDDLE	-	52	-	-	-	-	-	-
	MEMORIAL MIDDLE	-	713	-	-	-	-	-	-
KIPP INC CHARTER	KIPP ACADEMY	-	174	-	-	-	-	-	-
	KIPP ACADEMY	-	174	-	-	-	-	-	-
KIRBYVILLE CISD	KIRBYVILLE J H	-	259	-	-	-	-	-	-
	KIRBYVILLE J H	-	259	-	-	-	-	-	-
KLEIN ISD	DOERRE INT	-	6,230	-	-	-	-	-	-
	HARRIS CO JJAEP	-	909	-	-	-	-	-	-
	HARRIS CO JJAEP	-	32	-	-	-	-	-	-
	HILDEBRANDT INT	-	1,010	-	-	-	-	-	-
	KLEB INT	-	871	-	-	-	-	-	-
	KLEIN INT	-	875	-	-	-	-	-	-
	SCHINDEWOLF INTERMEDIATE SCHOOL	-	884	-	-	-	-	-	-
	STRACK INT	-	738	-	-	-	-	-	-
	WUNDERLICH INT	-	999	-	-	-	-	-	-
KLONDIKE ISD	KLONDIKE H S	-	30	-	-	-	-	-	-
	KLONDIKE H S	-	30	-	-	-	-	-	-
KNIPPA ISD	KNIPPA SCHOOL	-	36	-	-	-	-	-	-
	KNIPPA SCHOOL	-	36	-	-	-	-	-	-
KNOX CITY-O'BRIEN CISD	O'BRIEN MIDDLE	-	43	-	-	-	-	-	-
	O'BRIEN MIDDLE	-	43	-	-	-	-	-	-
KOPPERL ISD	KOPPERL SCHOOL	-	74	-	-	-	-	-	-
	KOPPERL SCHOOL	-	74	-	-	-	-	-	-
KOUNTZE ISD	HARDIN CO ALTER ED	-	237	-	-	-	-	-	-
	HARDIN CO ALTER ED	-	4	-	-	-	-	-	-
	KOUNTZE MIDDLE	-	237	-	-	-	-	-	-
KRESS ISD	KRESS H S	-	43	-	-	-	-	-	-
	KRESS H S	-	43	-	-	-	-	-	-
KRUM ISD	KRUM MIDDLE	-	181	-	-	-	-	-	-
	KRUM MIDDLE	-	181	-	-	-	-	-	-
LA FERIA ISD	CAMERON CO J J A E P	-	480	-	-	-	-	-	-
	CAMERON CO J J A E P	-	5	-	-	-	-	-	-
	LA FERIA ALTER	-	10	-	-	-	-	-	-

Note. A dash (-) indicates data are not reported to protect student anonymity.

Table 1
Annual Dropout Rates, Grades 7-8, by Student Group, Texas Public Schools, 2003-04: District and Campus Listing

District	Campus	All students			Rate by student group (%)				
		Dropouts	Total	Rate (%)	Afr. Am.	Hisp.	White	Econ. dis.	At-risk
LA FERIA ISD	NOEMI DOMINGUEZ ELEMENTARY	-	3	-	-	-	-	-	-
	WILLIAM B GREEN JUNIOR HIGH SCHOOL	-	479	-	-	-	-	-	-
LA GRANGE ISD		-	297	-	-	-	-	-	-
	LA GRANGE MIDDLE	-	297	-	-	-	-	-	-
LA JOYA ISD		-	3,314	-	-	-	-	-	-
	ANN RICHARDS MIDDLE SCHOOL	-	657	-	-	-	-	-	-
	CESAR CHAVEZ MIDDLE	-	781	-	-	-	-	-	-
	DE ZAVALA MIDDLE SCHOOL	-	744	-	-	-	-	-	-
	IRENE M GARCIA	-	562	-	-	-	-	-	-
	J J A E P	-	9	-	-	-	-	-	-
	MEMORIAL MIDDLE	-	680	-	-	-	-	-	-
	STUDENT ALTER PROG	-	105	-	-	-	-	-	-
LA MARQUE ISD		-	635	-	-	-	-	-	-
	GALVESTON CO J J A E P	-	5	-	-	-	-	-	-
	LA MARQUE MIDDLE	-	638	-	-	-	-	-	-
LA PORTE ISD		-	1,253	-	-	-	-	-	-
	BAKER J H	-	1	-	-	-	-	-	-
	DEWALT ALTER	-	35	-	-	-	-	-	-
	HIGH POINT ALTER	-	7	-	-	-	-	-	-
	LA PORTE J H	-	695	-	-	-	-	-	-
	LOMAX J H	-	564	-	-	-	-	-	-
LA PRYOR ISD		-	82	-	-	-	-	-	-
	LA PRYOR H S	-	82	-	-	-	-	-	-
LA VEGA ISD		-	453	-	-	-	-	-	-
	BILL LOGUE JUVENILE DETENTION CEN	-	5	-	-	-	-	-	-
	CHALLENGE ACADEMY	-	5	-	-	-	-	-	-
	LA VEGA JUNIOR HIGH SCHOOL GEORGE	-	452	-	-	-	-	-	-
LA VERNIA ISD		-	415	-	-	-	-	-	-
	FLORESVILLE ALTERNATIVE	-	6	-	-	-	-	-	-
	LA VERNIA JUNIOR HIGH SCHOOL	-	415	-	-	-	-	-	-
	WILSON CO J J A E P	-	3	-	-	-	-	-	-
LA VILLA ISD		-	114	-	-	-	-	-	-
	LA VILLA MIDDLE	-	115	-	-	-	-	-	-
LACKLAND ISD		-	153	-	-	-	-	-	-
	VIRGINIA ALLRED STACEY JR/SR H S	-	153	-	-	-	-	-	-
LAGO VISTA ISD		-	197	-	-	-	-	-	-
	LAGO VISTA MIDDLE	-	197	-	-	-	-	-	-
LAKE DALLAS ISD		-	622	-	-	-	-	-	-
	DENTON CO J J A E P	-	1	-	-	-	-	-	-
	LAKE DALLAS MIDDLE	-	622	-	-	-	-	-	-
LAKE TRAVIS ISD		-	821	-	-	-	-	-	-
	HUDSON BEND MIDDLE	-	357	-	-	-	-	-	-
	LAKE TRAVIS MIDDLE	-	470	-	-	-	-	-	-
LAKE WORTH ISD		-	383	-	-	-	-	-	-
	N A HOWRY MIDDLE	-	388	-	-	-	-	-	-
	TARRANT CO JUVENILE JUSTICE CTR	-	4	-	-	-	-	-	-
LAMAR CONSOLIDATED ISD		-	2,925	-	-	-	-	-	-
	ALTERNATIVE LEARNING CENTER	-	54	-	-	-	-	-	-
	BRISCOE JUNIOR HIGH	-	920	-	-	-	-	-	-

Note. A dash (-) indicates data are not reported to protect student anonymity.

Table 1
Annual Dropout Rates, Grades 7-8, by Student Group, Texas Public Schools, 2003-04: District and Campus Listing

District	Campus	All students			Rate by student group (%)				
		Dropouts	Total	Rate (%)	Afr. Am.	Hisp.	White	Econ. dis.	At-risk
LAMAR CONSOLIDATED ISD	COMMUNITY CTR	-	12	-	-	-	-	-	-
	FORT BEND CO ALTER	-	22	-	-	-	-	-	-
	GEORGE J H	-	901	-	-	-	-	-	-
	JUVENILE DETENT CTR	-	40	-	-	-	-	-	-
	LAMAR J H	-	1,134	-	-	-	-	-	-
LAMESA ISD		-	316	-	-	-	-	-	-
	LAMESA MIDDLE	-	316	-	-	-	-	-	-
LAMPASAS ISD		-	598	-	-	-	-	-	-
	LAMPASAS MIDDLE	-	599	-	-	-	-	-	-
LANCASTER ISD		-	934	-	-	-	-	-	-
	L ISD J J A E P	-	4	-	-	-	-	-	-
	LANCASTER J H	-	936	-	-	-	-	-	-
LANEVILLE ISD		-	42	-	-	-	-	-	-
	LANEVILLE SCHOOL	-	42	-	-	-	-	-	-
LAPOYNOR ISD		-	99	-	-	-	-	-	-
	LAPOYNOR J H	-	99	-	-	-	-	-	-
LAREDO ISD		22	3,595	0.6	-	0.6	-	0.5	0.6
	CHRISTEN MIDDLE	10	1,110	0.9	-	0.9	-	0.9	0.9
	F S LARA ACADEMY	-	152	-	-	-	-	-	-
	JOAQUIN CIGARROA MIDDLE	11	1,109	1.0	-	1.0	-	0.7	0.9
	LAMAR MIDDLE	-	984	-	-	-	-	-	-
	MEMORIAL MIDDLE	-	504	-	-	-	-	-	-
	WEBB COUNTY J J A E P	-	33	-	-	-	-	-	-
LASARA ISD		-	66	-	-	-	-	-	-
	LASARA EL	-	66	-	-	-	-	-	-
LATEXO ISD		-	82	-	-	-	-	-	-
	LATEXO H S	-	82	-	-	-	-	-	-
LAZBUDDIE ISD		-	32	-	-	-	-	-	-
	LAZBUDDIE SCHOOL	-	32	-	-	-	-	-	-
LEAKEY ISD		-	53	-	-	-	-	-	-
	LEAKEY SCHOOL	-	53	-	-	-	-	-	-
LEANDER ISD		-	2,935	-	-	-	-	-	-
	ARTIE L HENRY MIDDLE SCHOOL	-	593	-	-	-	-	-	-
	CEDAR PARK MIDDLE	-	942	-	-	-	-	-	-
	LEANDER MIDDLE	-	732	-	-	-	-	-	-
	LOTT DETENTION CENTER	-	9	-	-	-	-	-	-
	RUNNING BRUSHY MIDDLE SCHOOL	-	701	-	-	-	-	-	-
	WILLIAMSON CO ACADEMY	-	10	-	-	-	-	-	-
LEARY ISD		-	23	-	-	-	-	-	-
	LEARY EL	-	23	-	-	-	-	-	-
LEFORS ISD		-	40	-	-	-	-	-	-
	LEFORS SCHOOL	-	40	-	-	-	-	-	-
LEGGETT ISD		-	55	-	-	-	-	-	-
	LEGGETT H S	-	55	-	-	-	-	-	-
LEON ISD		-	118	-	-	-	-	-	-
	LEON J H	-	118	-	-	-	-	-	-
LEONARD ISD		-	138	-	-	-	-	-	

Note. A dash (-) indicates data are not reported to protect student anonymity.

Table 1
Annual Dropout Rates, Grades 7-8, by Student Group, Texas Public Schools, 2003-04: District and Campus Listing

District	Campus	All students			Rate by student group (%)				
		Dropouts	Total	Rate (%)	Afr. Am.	Hisp.	White	Econ. dis.	At-risk
LEONARD ISD	LEONARD JUNIOR HIGH	-	138	-	-	-	-	-	-
LEVELLAND ISD	LEVELLAND J H	-	477	-	-	-	-	-	-
	LEVELLAND MIDDLE	-	471	-	-	-	-	-	-
		-	7	-	-	-	-	-	-
LEVERETTS CHAPEL ISD	LEVERETTS CHAPEL JR HIGH	-	38	-	-	-	-	-	-
		-	38	-	-	-	-	-	-
LEWISVILLE ISD		15	7,346	0.2	-	0.7	0.1	0.6	0.4
	ARBOR CREEK MIDDLE	-	517	-	-	-	-	-	-
	BRIARHILL MIDDLE	-	634	-	-	-	-	-	-
	CLAYTON DOWNING MIDDLE SCHOOL	-	368	-	-	-	-	-	-
	CREEK VALLEY MIDDLE SCHOOL	-	548	-	-	-	-	-	-
	DELAY MIDDLE SCHOOL	7	483	1.4	-	2.2	-	-	-
	DENTON CO J J A E P	-	55	-	-	-	-	-	-
	FORESTWOOD MIDDLE	-	759	-	-	-	-	-	-
	GRIFFIN MIDDLE	-	560	-	-	-	-	-	-
	HEDRICK MIDDLE SCHOOL	-	522	-	-	-	-	-	-
	HUFFINES MIDDLE SCHOOL	-	749	-	-	-	-	-	-
	LAKEVIEW MIDDLE	-	642	-	-	-	-	-	-
	LAMAR MIDDLE	-	542	-	-	-	-	-	-
	LEARNING CTR	-	11	-	-	-	-	-	-
	MARSHALL DURHAM MIDDLE SCHOOL	-	467	-	-	-	-	-	-
	MCKAMY MIDDLE SCHOOL	-	668	-	-	-	-	-	-
LEXINGTON ISD	LEXINGTON HIGH SCHOOL	-	189	-	-	-	-	-	-
	LEXINGTON MIDDLE SCHOOL	-	0	-	-	-	-	-	-
		-	189	-	-	-	-	-	-
LIBERTY HILL ISD	LIBERTY HILL DAEP	-	302	-	-	-	-	-	-
	LIBERTY HILL MIDDLE	-	1	-	-	-	-	-	-
	LIBERTY HILL MIDDLE	-	302	-	-	-	-	-	-
	WILLIAMSON CO J J A E P	-	3	-	-	-	-	-	-
LIBERTY ISD	HARDIN/CHAMBERS CTR	-	380	-	-	-	-	-	-
	LIBERTY MIDDLE	-	6	-	-	-	-	-	-
		-	380	-	-	-	-	-	-
LIBERTY-EYLAU ISD	JUVENILE JUSTICE DETENTION CTR	-	541	-	-	-	-	-	-
	LIBERTY-EYLAU H S	-	30	-	-	-	-	-	-
	LIBERTY-EYLAU MIDDLE	-	2	-	-	-	-	-	-
		-	526	-	-	-	-	-	-
LIFE SCHOOL	LIFE SCHOOL OAK CLIFF	-	168	-	-	-	-	-	-
		-	168	-	-	-	-	-	-
LIGHTHOUSE CHARTER SCHOOL	LIGHTHOUSE CHARTER SCHOOL	-	19	-	-	-	-	-	-
		-	19	-	-	-	-	-	-
LINDALE ISD	LINDALE JUNIOR HIGH	-	585	-	-	-	-	-	-
	ST LOUIS UNIT	-	583	-	-	-	-	-	-
		-	2	-	-	-	-	-	-
LINDEN-KILDARE CONS ISD	LINDEN-KILDARE J H	-	160	-	-	-	-	-	-
		-	160	-	-	-	-	-	-
LINDSAY ISD	LINDSAY H S	-	78	-	-	-	-	-	-
		-	78	-	-	-	-	-	-
LINGLEVILLE ISD	LINGLEVILLE SCHOOL	-	38	-	-	-	-	-	-
		-	38	-	-	-	-	-	-

Note. A dash (-) indicates data are not reported to protect student anonymity.

Table 1
Annual Dropout Rates, Grades 7-8, by Student Group, Texas Public Schools, 2003-04: District and Campus Listing

District	Campus	All students			Rate by student group (%)				
		Dropouts	Total	Rate (%)	Afr. Am.	Hisp.	White	Econ. dis.	At-risk
LIPAN ISD		-	49	-	-	-	-	-	-
	LIPAN H S	-	49	-	-	-	-	-	-
LITTLE CYPRESS-MAURICEVIL		-	638	-	-	-	-	-	-
	LITTLE CYPRESS J H	-	386	-	-	-	-	-	-
	MAURICEVILLE MIDDLE	-	257	-	-	-	-	-	-
LITTLE ELM ISD		-	524	-	-	-	-	-	-
	DENTON CO J J A E P	-	3	-	-	-	-	-	-
	LITTLE ELM JUNIOR HIGH SCHOOL	-	525	-	-	-	-	-	-
LITTLEFIELD ISD		-	233	-	-	-	-	-	-
	LITTLEFIELD J H	-	233	-	-	-	-	-	-
LIVINGSTON ISD		-	741	-	-	-	-	-	-
	LIVINGSTON J H	-	741	-	-	-	-	-	-
LLANO ISD		-	331	-	-	-	-	-	-
	LLANO JUNIOR HIGH	-	331	-	-	-	-	-	-
LOCKHART ISD		-	745	-	-	-	-	-	-
	LOCKHART JUNIOR HIGH SCHOOL	-	746	-	-	-	-	-	-
LOCKNEY ISD		-	122	-	-	-	-	-	-
	LOCKNEY J H	-	122	-	-	-	-	-	-
LOHN ISD		-	18	-	-	-	-	-	-
	LOHN SCHOOL	-	18	-	-	-	-	-	-
LOMETA ISD		-	69	-	-	-	-	-	-
	LOMETA SCHOOL	-	69	-	-	-	-	-	-
LONDON ISD		-	49	-	-	-	-	-	-
	LONDON EL	-	49	-	-	-	-	-	-
LONE OAK ISD		-	141	-	-	-	-	-	-
	LONE OAK MIDDLE	-	141	-	-	-	-	-	-
LONGVIEW ISD		-	1,376	-	-	-	-	-	-
	FOREST PARK MIDDLE	-	422	-	-	-	-	-	-
	FOSTER MIDDLE	-	576	-	-	-	-	-	-
	JUDSON MIDDLE	-	403	-	-	-	-	-	-
	JUVENILE DETENT CTR	-	43	-	-	-	-	-	-
	STUDENT DEVELOPMENT CENTER	-	1	-	-	-	-	-	-
LOOP ISD		-	24	-	-	-	-	-	-
	LOOP SCHOOL	-	24	-	-	-	-	-	-
LORAIN ISD		-	25	-	-	-	-	-	-
	LORAIN SCHOOL	-	25	-	-	-	-	-	-
LORENA ISD		-	244	-	-	-	-	-	-
	CHALLENGE ACADEMY	-	1	-	-	-	-	-	-
	LORENA - RBEC	-	2	-	-	-	-	-	-
	LORENA MIDDLE	-	245	-	-	-	-	-	-
LORENZO ISD		-	55	-	-	-	-	-	-
	LORENZO H S	-	55	-	-	-	-	-	-
LOS FRESNOS CONS ISD		-	1,287	-	-	-	-	-	-
	CAMERON CO J J A E P	-	2	-	-	-	-	-	-
	LOS CUATES MIDDLE	-	609	-	-	-	-	-	-
	RESACA MIDDLE	-	692	-	-	-	-	-	-

Note. A dash (-) indicates data are not reported to protect student anonymity.

Table 1
Annual Dropout Rates, Grades 7-8, by Student Group, Texas Public Schools, 2003-04: District and Campus Listing

District	Campus	All students			Rate by student group (%)				
		Dropouts	Total	Rate (%)	Afr. Am.	Hisp.	White	Econ. dis.	At-risk
LOUISE ISD		-	94	-	-	-	-	-	-
	Louise DAEP	-	2	-	-	-	-	-	-
	LOUISE H S	-	94	-	-	-	-	-	-
LOVELADY ISD		-	99	-	-	-	-	-	-
	LOVELADY EL	-	99	-	-	-	-	-	-
LUBBOCK ISD		-	4,663	-	-	-	-	-	-
	ATKINS J H	-	440	-	-	-	-	-	-
	CAVAZOS J H	-	593	-	-	-	-	-	-
	DUNBAR J H	-	669	-	-	-	-	-	-
	EVANS J H	-	539	-	-	-	-	-	-
	HOMEBOUND	-	35	-	-	-	-	-	-
	HUTCHINSON J H	-	665	-	-	-	-	-	-
	IRONS J H	-	521	-	-	-	-	-	-
	LUBBOCK CO J J A E P	-	27	-	-	-	-	-	-
	LUBBOCK CO JUVENILE JUSTICE CTR	-	55	-	-	-	-	-	-
	MACKENZIE J H	-	456	-	-	-	-	-	-
	MATTHEWS LRN CTR/NEW DIRECTIONS	-	10	-	-	-	-	-	-
	PROJECT INTERCEPT SCH	-	207	-	-	-	-	-	-
	SLATON J H	-	607	-	-	-	-	-	-
	WILSON S J H	-	463	-	-	-	-	-	-
LUBBOCK-COOPER ISD		-	426	-	-	-	-	-	-
	LUBBOCK-COOPER JUNIOR HIGH SCHOOL	-	426	-	-	-	-	-	-
LUEDERS-AVOCA ISD		-	15	-	-	-	-	-	-
	LUEDERS-AVOCA EL/J H	-	15	-	-	-	-	-	-
LUFKIN ISD		-	1,334	-	-	-	-	-	-
	JUVENILE DETENT CTR	-	35	-	-	-	-	-	-
	LUFKIN MIDDLE	-	1,310	-	-	-	-	-	-
	SPECIAL SERVICES	-	1	-	-	-	-	-	-
	STATE SCHOOL	-	1	-	-	-	-	-	-
LULING ISD		-	290	-	-	-	-	-	-
	LULING J H	-	290	-	-	-	-	-	-
LUMBERTON ISD		6	631	1.0	-	-	-	-	-
	HARDIN CO ALTER ED	-	3	-	-	-	-	-	-
	LUMBERTON INT	5	0	0.0	-	-	-	-	-
	LUMBERTON MIDDLE	-	631	-	-	-	-	-	-
LYFORD CISD		-	244	-	-	-	-	-	-
	LYFORD H S	-	0	-	-	-	-	-	-
	LYFORD MIDDLE SCHOOL	-	244	-	-	-	-	-	-
LYTLE ISD		-	253	-	-	-	-	-	-
	BIGFOOT DAEP	-	12	-	-	-	-	-	-
	LYTLE JUNIOR HIGH SCHOOL	-	253	-	-	-	-	-	-
MABANK ISD		-	599	-	-	-	-	-	-
	MABANK MIDDLE	-	599	-	-	-	-	-	-
MADISONVILLE CONS ISD		-	351	-	-	-	-	-	-
	MADISONVILLE JUNIOR HIGH SCHOOL	-	352	-	-	-	-	-	-
MAGNOLIA ISD		-	1,555	-	-	-	-	-	-
	BEAR BRANCH J H	-	624	-	-	-	-	-	-
	MAGNOLIA H S	-	1	-	-	-	-	-	-
	MAGNOLIA J H	-	947	-	-	-	-	-	-
	PROJECT RESTORE	-	9	-	-	-	-	-	-

Note. A dash (-) indicates data are not reported to protect student anonymity.

Table 1
Annual Dropout Rates, Grades 7-8, by Student Group, Texas Public Schools, 2003-04: District and Campus Listing

District	Campus	All students			Rate by student group (%)				
		Dropouts	Total	Rate (%)	Afr. Am.	Hisp.	White	Econ. dis.	At-risk
MAINLAND PREPARATORY ACAD		-	98	-	-	-	-	-	-
	MAINLAND PREPARATORY ACADEMY	-	98	-	-	-	-	-	-
MALAKOFF ISD		-	223	-	-	-	-	-	-
	MALAKOFF ALTERNATIVE PROGRAM (MAP)	-	11	-	-	-	-	-	-
	MALAKOFF MIDDLE	-	225	-	-	-	-	-	-
MALONE ISD		-	10	-	-	-	-	-	-
	MALONE EL	-	10	-	-	-	-	-	-
MALTA ISD		-	19	-	-	-	-	-	-
	MALTA EL	-	19	-	-	-	-	-	-
MANOR ISD		-	520	-	-	-	-	-	-
	MANOR MIDDLE SCHOOL	-	520	-	-	-	-	-	-
	TRAVIS CO J J A E P	-	6	-	-	-	-	-	-
MANSFIELD ISD		-	3,601	-	-	-	-	-	-
	BROOKS WESTER MIDDLE SCHOOL	-	1,404	-	-	-	-	-	-
	ROGENE WORLEY MIDDLE	-	972	-	-	-	-	-	-
	T A HOWARD MIDDLE	-	1,250	-	-	-	-	-	-
	TARRANT CO J J A E P	-	6	-	-	-	-	-	-
MARATHON ISD		-	13	-	-	-	-	-	-
	MARATHON INDEPENDENT SCHOOL DIST	-	13	-	-	-	-	-	-
MARBLE FALLS ISD		-	623	-	-	-	-	-	-
	MARBLE FALLS MIDDLE SCHOOL	-	624	-	-	-	-	-	-
MARFA ISD		-	64	-	-	-	-	-	-
	MARFA JUNIOR/SENIOR HIGH	-	64	-	-	-	-	-	-
MARION ISD		-	270	-	-	-	-	-	-
	MARION MIDDLE	-	270	-	-	-	-	-	-
MARLIN ISD		-	259	-	-	-	-	-	-
	MARLIN MS	-	259	-	-	-	-	-	-
MARSHALL ISD		-	990	-	-	-	-	-	-
	MARSHALL ACHIEVEMENT CTR	-	19	-	-	-	-	-	-
	MARSHALL DAEP	-	20	-	-	-	-	-	-
	MARSHALL J H	-	983	-	-	-	-	-	-
	WM B TRAVIS EL	-	1	-	-	-	-	-	-
MART ISD		-	113	-	-	-	-	-	-
	MART MIDDLE	-	113	-	-	-	-	-	-
MARTINS MILL ISD		-	87	-	-	-	-	-	-
	MARTINS MILL H S	-	87	-	-	-	-	-	-
MARTINSVILLE ISD		-	66	-	-	-	-	-	-
	MARTINSVILLE SCHOOL	-	66	-	-	-	-	-	-
MASON ISD		-	98	-	-	-	-	-	-
	MASON EL/JH SCHOOL	-	98	-	-	-	-	-	-
MASONIC HOME ISD		-	37	-	-	-	-	-	-
	MASONIC HOME MIDDLE SCHOOL	-	37	-	-	-	-	-	-
MATHIS ISD		-	315	-	-	-	-	-	-
	MCCRAW J H	-	318	-	-	-	-	-	-

Note. A dash (-) indicates data are not reported to protect student anonymity.

Table 1
Annual Dropout Rates, Grades 7-8, by Student Group, Texas Public Schools, 2003-04: District and Campus Listing

District	Campus	All students			Rate by student group (%)				
		Dropouts	Total	Rate (%)	Afr. Am.	Hisp.	White	Econ. dis.	At-risk
MAUD ISD		-	86	-	-	-	-	-	-
	MAUD SCHOOL	-	86	-	-	-	-	-	-
MAY ISD		-	52	-	-	-	-	-	-
	MAY H S	-	52	-	-	-	-	-	-
MAYPEARL ISD		-	156	-	-	-	-	-	-
	MAYPEARL JUNIOR HIGH	-	156	-	-	-	-	-	-
MCALLEN ISD		7	3,662	0.2	-	0.2	-	-	-
	BROWN MIDDLE	-	640	-	-	-	-	-	-
	DE LEON MIDDLE	-	743	-	-	-	-	-	-
	INSTR/GUID CTR	-	146	-	-	-	-	-	-
	LINCOLN MIDDLE	-	571	-	-	-	-	-	-
	MORRIS MIDDLE	-	562	-	-	-	-	-	-
	RODNEY D CATHEY MIDDLE	-	588	-	-	-	-	-	-
	SOUTHWEST KEY PROGRAM	-	9	-	-	-	-	-	-
	TRAVIS MIDDLE	-	613	-	-	-	-	-	-
MCCAMEY ISD		-	81	-	-	-	-	-	-
	MCCAMEY MIDDLE	-	81	-	-	-	-	-	-
MCDADE ISD		-	43	-	-	-	-	-	-
	MCDADE EL	-	43	-	-	-	-	-	-
MCGREGOR ISD		-	193	-	-	-	-	-	-
	ISBILL J H	-	194	-	-	-	-	-	-
MCKINNEY ISD		-	2,590	-	-	-	-	-	-
	ACT ACADEMY AT J L GREER	-	42	-	-	-	-	-	-
	COUNTY RESIDENTIAL CENTER	-	4	-	-	-	-	-	-
	DOWELL MIDDLE	-	889	-	-	-	-	-	-
	FAUBION MIDDLE	-	785	-	-	-	-	-	-
	J J A E P	-	4	-	-	-	-	-	-
	MCKINNEY NORTH HIGH SCHOOL	-	1	-	-	-	-	-	-
	SCOTT MORGAN JOHNSON MIDDLE SCHOO	-	910	-	-	-	-	-	-
MCLEAN ISD		-	38	-	-	-	-	-	-
	MCLEAN SCHOOL	-	38	-	-	-	-	-	-
MCLEOD ISD		-	96	-	-	-	-	-	-
	MCLEOD MIDDLE	-	96	-	-	-	-	-	-
MCMULLEN COUNTY ISD		-	24	-	-	-	-	-	-
	MCMULLEN COUNTY SCHOOL	-	24	-	-	-	-	-	-
MEADOW ISD		-	38	-	-	-	-	-	-
	MEADOW SCHOOL	-	38	-	-	-	-	-	-
MEDINA ISD		-	56	-	-	-	-	-	-
	MEDINA H S	-	56	-	-	-	-	-	-
MEDINA VALLEY ISD		-	563	-	-	-	-	-	-
	MEDINA VALLEY MIDDLE SCHOOL	-	565	-	-	-	-	-	-
MEGARGEL ISD		-	11	-	-	-	-	-	-
	MEGARGEL SCHOOL	-	11	-	-	-	-	-	-
MELISSA ISD		-	120	-	-	-	-	-	-
	COLLIN CO J J A E P	-	1	-	-	-	-	-	-
	MELISSA J H	-	120	-	-	-	-	-	-
MEMPHIS ISD		-	92	-	-	-	-	-	-

Note. A dash (-) indicates data are not reported to protect student anonymity.

Table 1
Annual Dropout Rates, Grades 7-8, by Student Group, Texas Public Schools, 2003-04: District and Campus Listing

District	Campus	All students			Rate by student group (%)				
		Dropouts	Total	Rate (%)	Afr. Am.	Hisp.	White	Econ. dis.	At-risk
MEMPHIS ISD	MEMPHIS MIDDLE	-	92	-	-	-	-	-	-
MENARD ISD	DAEP	-	58	-	-	-	-	-	-
	MENARD J H	-	1	-	-	-	-	-	-
MERCEDES ISD	MERCEDES DAEP	-	58	-	-	-	-	-	-
	MERCEDES J H	-	820	-	-	-	-	-	-
	MERCEDES J H	-	38	-	-	-	-	-	-
MERIDIAN ISD	MERIDIAN H S	-	106	-	-	-	-	-	-
	MERIDIAN H S	-	106	-	-	-	-	-	-
MERKEL ISD	MERKEL MIDDLE	-	231	-	-	-	-	-	-
	MERKEL MIDDLE	-	231	-	-	-	-	-	-
	TAYLOR COUNTY LEARNING CENTER	-	1	-	-	-	-	-	-
MESQUITE ISD	AGNEW MIDDLE SCHOOL	8	6,110	0.1	-	-	0.2	0.2	-
	BERRY MIDDLE SCHOOL	-	1,083	-	-	-	-	-	-
	KIMBROUGH MIDDLE SCHOOL	-	1,140	-	-	-	-	-	-
	MCDONALD MIDDLE SCHOOL	-	861	-	-	-	-	-	-
	NEW MIDDLE SCHOOL	-	1,116	-	-	-	-	-	-
	P A S S LEARNING CTR	-	570	-	-	-	-	-	-
	VANSTON MIDDLE SCHOOL	-	16	-	-	-	-	-	-
	WILKINSON MIDDLE SCHOOL	-	774	-	-	-	-	-	-
	WILKINSON MIDDLE SCHOOL	-	721	-	-	-	-	-	-
METRO CHARTER ACADEMY	METRO CHARTER ACADEMY	-	27	-	-	-	-	-	-
	METRO CHARTER ACADEMY	-	27	-	-	-	-	-	-
MEXIA ISD	DEVELOPMENTAL CTR	-	394	-	-	-	-	-	-
	MEXIA J H	-	10	-	-	-	-	-	-
	MEXIA J H	-	384	-	-	-	-	-	-
MEYERSVILLE ISD	MEYERSVILLE EL	-	31	-	-	-	-	-	-
	MEYERSVILLE EL	-	31	-	-	-	-	-	-
MIAMI ISD	MIAMI SCHOOL	-	28	-	-	-	-	-	-
	MIAMI SCHOOL	-	28	-	-	-	-	-	-
MID-VALLEY ACADEMY	MID-VALLEY ACADEMY	-	0	-	-	-	-	-	-
	MID-VALLEY ACADEMY	-	0	-	-	-	-	-	-
	MID-VALLEY ACADEMY-MCALLEN	-	0	-	-	-	-	-	-
MIDLAND ACADEMY CHARTER S	MIDLAND ACADEMY CHARTER SCHOOL	-	66	-	-	-	-	-	-
	MIDLAND ACADEMY CHARTER SCHOOL	-	66	-	-	-	-	-	-
MIDLAND ISD	ABELL JUNIOR HIGH	-	3,524	-	-	-	-	-	-
	ALAMO JUNIOR HIGH	-	913	-	-	-	-	-	-
	GODDARD JUNIOR HIGH	-	962	-	-	-	-	-	-
	GODDARD JUNIOR HIGH	-	942	-	-	-	-	-	-
	LEE FRESHMAN HIGH SCHOOL	-	1	-	-	-	-	-	-
	SAN JACINTO JUNIOR HIGH	-	817	-	-	-	-	-	-
	VIOLA M COLEMAN H S	-	12	-	-	-	-	-	-
MIDLOTHIAN ISD	MIDLOTHIAN MIDDLE	-	955	-	-	-	-	-	-
	MIDLOTHIAN MIDDLE	-	955	-	-	-	-	-	-
MIDWAY ISD (Clay Co.)	MIDWAY SCHOOL	-	28	-	-	-	-	-	-
	MIDWAY SCHOOL	-	28	-	-	-	-	-	-
MIDWAY ISD (McLennan Co.)	CHALLENGE ACADEMY	-	1,051	-	-	-	-	-	-
	CHALLENGE ACADEMY	-	6	-	-	-	-	-	-

Note. A dash (-) indicates data are not reported to protect student anonymity.

Table 1
Annual Dropout Rates, Grades 7-8, by Student Group, Texas Public Schools, 2003-04: District and Campus Listing

District	Campus	All students			Rate by student group (%)				
		Dropouts	Total	Rate (%)	Afr. Am.	Hisp.	White	Econ. dis.	At-risk
MIDWAY ISD (McLennan Co.)	MIDWAY INT	-	1	-	-	-	-	-	-
	MIDWAY MIDDLE	-	1,050	-	-	-	-	-	-
MILANO ISD	MILANO JR HIGH	-	68	-	-	-	-	-	-
	MILANO JR HIGH	-	68	-	-	-	-	-	-
MILDRED ISD	MILDRED H S	-	120	-	-	-	-	-	-
	MILDRED H S	-	120	-	-	-	-	-	-
MILES ISD	FAIRVIEW DAEP	-	84	-	-	-	-	-	-
	FAIRVIEW DAEP	-	1	-	-	-	-	-	-
	MILES H S	-	84	-	-	-	-	-	-
MILFORD ISD	MILFORD SCHOOL	-	34	-	-	-	-	-	-
	MILFORD SCHOOL	-	34	-	-	-	-	-	-
MILLER GROVE ISD	MILLER GROVE SCHOOL	-	46	-	-	-	-	-	-
	MILLER GROVE SCHOOL	-	46	-	-	-	-	-	-
MILLSAP ISD	MILLSAP MIDDLE SCHOOL	-	137	-	-	-	-	-	-
	MILLSAP MIDDLE SCHOOL	-	137	-	-	-	-	-	-
MINEOLA ISD	MINEOLA MIDDLE	-	266	-	-	-	-	-	-
	MINEOLA MIDDLE	-	266	-	-	-	-	-	-
MINERAL WELLS ISD	MINERAL WELLS J H	-	650	-	-	-	-	-	-
	MINERAL WELLS J H	-	650	-	-	-	-	-	-
MIRANDO CITY ISD	MIRANDO EL	-	11	-	-	-	-	-	-
	MIRANDO EL	-	11	-	-	-	-	-	-
MISSION CONS ISD	ALTON MEMORIAL JR HIGH	6	2,274	0.3	-	0.3	-	-	-
	ALTON MEMORIAL JR HIGH	-	699	-	-	-	-	-	-
	HIDALGO CO J J A E P	-	5	-	-	-	-	-	-
	MISSION J H	-	833	-	-	-	-	-	-
	WHITE J H	-	821	-	-	-	-	-	-
MONAHANS-WICKETT-PYOTE IS	WALKER J H	-	325	-	-	-	-	-	-
	WALKER J H	-	325	-	-	-	-	-	-
MONTAGUE ISD	MONTAGUE EL	-	10	-	-	-	-	-	-
	MONTAGUE EL	-	10	-	-	-	-	-	-
MONTE ALTO ISD	MONTE ALTO MIDDLE	-	112	-	-	-	-	-	-
	MONTE ALTO MIDDLE	-	112	-	-	-	-	-	-
MONTGOMERY ISD	MONTGOMERY CO J J A E P	-	795	-	-	-	-	-	-
	MONTGOMERY CO J J A E P	-	1	-	-	-	-	-	-
	MONTGOMERY EL	-	1	-	-	-	-	-	-
	MONTGOMERY INT	-	1	-	-	-	-	-	-
	MONTGOMERY J H	-	794	-	-	-	-	-	-
MOODY ISD	MCLENNAN CO CHALLENGE ACADEMY	-	127	-	-	-	-	-	-
	MCLENNAN CO CHALLENGE ACADEMY	-	1	-	-	-	-	-	-
	MOODY MIDDLE	-	127	-	-	-	-	-	-
MORAN ISD	MORAN SCHOOL	-	7	-	-	-	-	-	-
	MORAN SCHOOL	-	7	-	-	-	-	-	-
MORGAN ISD	MORGAN SCHOOL	-	38	-	-	-	-	-	-
	MORGAN SCHOOL	-	38	-	-	-	-	-	-
MORGAN MILL ISD		-	26	-	-	-	-	-	

Note. A dash (-) indicates data are not reported to protect student anonymity.

Table 1
Annual Dropout Rates, Grades 7-8, by Student Group, Texas Public Schools, 2003-04: District and Campus Listing

District	Campus	All students			Rate by student group (%)				
		Dropouts	Total	Rate (%)	Afr. Am.	Hisp.	White	Econ. dis.	At-risk
MORGAN MILL ISD	MORGAN MILL EL	-	26	-	-	-	-	-	-
MORTON ISD		-	85	-	-	-	-	-	-
	MORTON J H	-	85	-	-	-	-	-	-
MOTLEY COUNTY ISD		-	22	-	-	-	-	-	-
	MOTLEY COUNTY SCHOOL	-	22	-	-	-	-	-	-
MOULTON ISD		-	52	-	-	-	-	-	-
	MOULTON H S	-	52	-	-	-	-	-	-
MOUNT CALM ISD		-	30	-	-	-	-	-	-
	MOUNT CALM EL	-	30	-	-	-	-	-	-
MOUNT ENTERPRISE ISD		-	75	-	-	-	-	-	-
	MT ENTERPRISE H S	-	75	-	-	-	-	-	-
MOUNT PLEASANT ISD		-	753	-	-	-	-	-	-
	MOUNT PLEASANT J H	-	754	-	-	-	-	-	-
	MT PLEASANT DAEP	-	21	-	-	-	-	-	-
MOUNT VERNON ISD		-	275	-	-	-	-	-	-
	MT VERNON J H	-	275	-	-	-	-	-	-
MUENSTER ISD		-	91	-	-	-	-	-	-
	MUENSTER H S	-	91	-	-	-	-	-	-
MULESHOE ISD		-	236	-	-	-	-	-	-
	WATSON J H	-	236	-	-	-	-	-	-
MULLIN ISD		-	40	-	-	-	-	-	-
	MULLIN HIGH SCHOOL	-	40	-	-	-	-	-	-
MUMFORD ISD		-	79	-	-	-	-	-	-
	MUMFORD H S	-	79	-	-	-	-	-	-
MUNDAY CISD		-	84	-	-	-	-	-	-
	MUNDAY JUNIOR HIGH	-	84	-	-	-	-	-	-
MURCHISON ISD		-	34	-	-	-	-	-	-
	MURCHISON EL	-	34	-	-	-	-	-	-
NACOGDOCHES ISD		-	1,030	-	-	-	-	-	-
	THOMAS J RUSK MIDDLE	-	1,035	-	-	-	-	-	-
NANCY NEY CHARTER SCHOOL		-	50	-	-	-	-	-	-
	NANCY NEY CHARTER SCHOOL	-	50	-	-	-	-	-	-
NATALIA ISD		-	187	-	-	-	-	-	-
	NATALIA J H	-	187	-	-	-	-	-	-
NAVARRO ISD		-	203	-	-	-	-	-	-
	NAVARRO MIDDLE	-	203	-	-	-	-	-	-
NAVASOTA ISD		-	500	-	-	-	-	-	-
	NAVASOTA J H	-	500	-	-	-	-	-	-
	PROJECT READY AT CARVER LEARNING	-	41	-	-	-	-	-	-
NAZARETH ISD		-	34	-	-	-	-	-	-
	NAZARETH SCHOOL	-	34	-	-	-	-	-	-
NECHES ISD		-	49	-	-	-	-	-	-
	NECHES H S	-	49	-	-	-	-	-	-

Note. A dash (-) indicates data are not reported to protect student anonymity.

Table 1
Annual Dropout Rates, Grades 7-8, by Student Group, Texas Public Schools, 2003-04: District and Campus Listing

District	Campus	All students			Rate by student group (%)				
		Dropouts	Total	Rate (%)	Afr. Am.	Hisp.	White	Econ. dis.	At-risk
NEDERLAND ISD		-	845	-	-	-	-	-	-
	CENTRAL MIDDLE	-	423	-	-	-	-	-	-
	JEFFERSON CO YOUTH ACAD	-	4	-	-	-	-	-	-
	WILSON MIDDLE	-	430	-	-	-	-	-	-
NEEDVILLE ISD		-	419	-	-	-	-	-	-
	FORT BEND CO ALTER	-	5	-	-	-	-	-	-
	NEEDVILLE JUNIOR HIGH	-	422	-	-	-	-	-	-
NEW BOSTON ISD		-	225	-	-	-	-	-	-
	NEW BOSTON MIDDLE	-	225	-	-	-	-	-	-
NEW BRAUNFELS ISD		-	1,035	-	-	-	-	-	-
	DISCIPLINE ALTERNATIVE EDUCATION	-	58	-	-	-	-	-	-
	NEW BRAUNFELS MIDDLE	-	1,035	-	-	-	-	-	-
NEW CANEY ISD		-	1,154	-	-	-	-	-	-
	KEEFER CROSSING MIDDLE SCHOOL	-	568	-	-	-	-	-	-
	NEW CANEY H S	-	1	-	-	-	-	-	-
	NEW CANEY SP ED	-	9	-	-	-	-	-	-
	PROJECT RESTORE	-	13	-	-	-	-	-	-
	THE LEARNING CTR	-	75	-	-	-	-	-	-
	WHITE OAK MIDDLE SCHOOL	-	588	-	-	-	-	-	-
NEW DEAL ISD		-	113	-	-	-	-	-	-
	NEW DEAL MIDDLE	-	114	-	-	-	-	-	-
NEW DIANA ISD		-	154	-	-	-	-	-	-
	NEW DIANA MIDDLE	-	154	-	-	-	-	-	-
NEW FRONTIERS CHARTER SCH		-	195	-	-	-	-	-	-
	NEW FRONTIERS CHARTER SCHOOL	-	195	-	-	-	-	-	-
NEW HOME ISD		-	39	-	-	-	-	-	-
	NEW HOME SCHOOL	-	39	-	-	-	-	-	-
NEW SUMMERFIELD ISD		-	78	-	-	-	-	-	-
	NEW SUMMERFIELD SCHOOL	-	78	-	-	-	-	-	-
NEW WAVERLY ISD		-	160	-	-	-	-	-	-
	NEW WAVERLY JUNIOR HIGH	-	160	-	-	-	-	-	-
NEWCASTLE ISD		-	44	-	-	-	-	-	-
	NEWCASTLE H S	-	44	-	-	-	-	-	-
NEWTON ISD		-	219	-	-	-	-	-	-
	NEWTON MIDDLE	-	219	-	-	-	-	-	-
NIXON-SMILEY CONS ISD		-	187	-	-	-	-	-	-
	FLORESVILLE ALTER ED CTR	-	9	-	-	-	-	-	-
	NIXON-SMILEY MIDDLE	-	187	-	-	-	-	-	-
NOCONA ISD		-	142	-	-	-	-	-	-
	NOCONA MIDDLE	-	142	-	-	-	-	-	-
NORDHEIM ISD		-	22	-	-	-	-	-	-
	KARNES CO ACADEMY	-	2	-	-	-	-	-	-
	NORDHEIM SCHOOL	-	22	-	-	-	-	-	-
NORMANGEE ISD		-	115	-	-	-	-	-	-
	NORMANGEE H S	-	115	-	-	-	-	-	-

Note. A dash (-) indicates data are not reported to protect student anonymity.

Table 1

Annual Dropout Rates, Grades 7-8, by Student Group, Texas Public Schools, 2003-04: District and Campus Listing

District	Campus	All students			Rate by student group (%)				
		Dropouts	Total	Rate (%)	Afr. Am.	Hisp.	White	Econ. dis.	At-risk
NORTH EAST ISD		-	9,526	-	-	-	-	-	-
	ALTER MIDDLE	-	126	-	-	-	-	-	-
	BRADLEY MIDDLE	-	1,027	-	-	-	-	-	-
	BUSH MIDDLE	-	1,000	-	-	-	-	-	-
	CENTER SCH	-	21	-	-	-	-	-	-
	DRISCOLL MIDDLE	-	1,108	-	-	-	-	-	-
	EISENHOWER MIDDLE	-	929	-	-	-	-	-	-
	FRANK TEJEDA MIDDLE SCHOOL	-	901	-	-	-	-	-	-
	GARNER MIDDLE	-	722	-	-	-	-	-	-
	HOMEBASED COMP ED	-	1	-	-	-	-	-	-
	HOMEBOUND	-	17	-	-	-	-	-	-
	JACKSON MIDDLE	-	730	-	-	-	-	-	-
	KRUEGER MIDDLE	-	801	-	-	-	-	-	-
	LAUREL RIDGE HOSPITAL	-	15	-	-	-	-	-	-
	NIMITZ MIDDLE	-	735	-	-	-	-	-	-
	NORTH EAST J J A E P	-	76	-	-	-	-	-	-
	WHITE MIDDLE	-	813	-	-	-	-	-	-
	WOOD MIDDLE	-	939	-	-	-	-	-	-
NORTH FOREST ISD		-	1,721	-	-	-	-	-	-
	ELMORE MIDDLE	-	303	-	-	-	-	-	-
	HIGH POINT	-	4	-	-	-	-	-	-
	KIRBY MIDDLE	-	810	-	-	-	-	-	-
	OAK VILLAGE MIDDLE	-	631	-	-	-	-	-	-
NORTH HILLS SCHOOL		-	196	-	-	-	-	-	-
	NORTH HILLS SCHOOL	-	196	-	-	-	-	-	-
NORTH HOPKINS ISD		-	67	-	-	-	-	-	-
	NORTH HOPKINS H S	-	67	-	-	-	-	-	-
NORTH LAMAR ISD		-	621	-	-	-	-	-	-
	FRANK STONE MIDDLE	-	621	-	-	-	-	-	-
NORTH ZULCH ISD		-	57	-	-	-	-	-	-
	NORTH ZULCH H S	-	57	-	-	-	-	-	-
NORTHSIDE ISD (Bexar Co.)		9	11,586	0.1	-	0.1	-	-	-
	ANSON JONES MIDDLE	-	858	-	-	-	-	-	-
	BEXAR CO J J A E P	-	84	-	-	-	-	-	-
	COKE STEVENSON MIDDLE	-	1,117	-	-	-	-	-	-
	COM GUID CTR	-	1	-	-	-	-	-	-
	E M PEASE MIDDLE	-	926	-	-	-	-	-	-
	EARL RUDDER MIDDLE	-	870	-	-	-	-	-	-
	GOALS-VILLA ROSA	-	7	-	-	-	-	-	-
	H B ZACHRY MIDDLE	-	1,302	-	-	-	-	-	-
	HOLMGREEN JR-SR H S	-	40	-	-	-	-	-	-
	HOMEBOUND	-	30	-	-	-	-	-	-
	JACK C JORDAN MIDDLE	-	1,134	-	-	-	-	-	-
	JAY H S	-	0	-	-	-	-	-	-
	JOHN B CONNALLY MIDDLE	-	998	-	-	-	-	-	-
	MARSHALL H S	-	0	-	-	-	-	-	-
	MEDICAL CENTER HOSPITAL	-	6	-	-	-	-	-	-
	MI CASA DAY SCHOOL	-	9	-	-	-	-	-	-
	NAMS - NORTH	-	257	-	-	-	-	-	-
	NAMS - SOUTH	-	200	-	-	-	-	-	-
	NEFF MIDDLE	-	785	-	-	-	-	-	-
	NORTHSIDE HABILITATION CTR	-	2	-	-	-	-	-	-
	RAWLINSON MIDDLE SCHOOL	-	640	-	-	-	-	-	-
	RAYBURN MIDDLE	-	602	-	-	-	-	-	-
	SCHOOL AGED PARENTING PROGRAM	-	9	-	-	-	-	-	-
	SOUTH TEXAS ACADEMY	-	42	-	-	-	-	-	-
	SOUTHWEST MENTAL HEALTH	-	20	-	-	-	-	-	-

Note. A dash (-) indicates data are not reported to protect student anonymity.

Table 1
Annual Dropout Rates, Grades 7-8, by Student Group, Texas Public Schools, 2003-04: District and Campus Listing

District	Campus	All students			Rate by student group (%)				
		Dropouts	Total	Rate (%)	Afr. Am.	Hisp.	White	Econ. dis.	At-risk
NORTHSIDE ISD (Bexar Co.)	STINSON MIDDLE	-	1,082	-	-	-	-	-	-
	SUL ROSS MIDDLE	-	749	-	-	-	-	-	-
	TOM CLARK H S	-	0	-	-	-	-	-	-
	VOC TRANSITION PROG	-	5	-	-	-	-	-	-
	WILLIAM HOBBY MIDDLE	-	776	-	-	-	-	-	-
NORTHSIDE ISD (Wilbarger)		-	25	-	-	-	-	-	-
	NORTHSIDE SCHOOL	-	25	-	-	-	-	-	-
NORTHWEST ISD		-	1,214	-	-	-	-	-	-
	CHISHOLM TRAIL MIDDLE	-	259	-	-	-	-	-	-
	DENTON CREEK	-	1	-	-	-	-	-	-
	GENE PIKE MIDDLE	-	560	-	-	-	-	-	-
	MEDLIN MIDDLE	-	406	-	-	-	-	-	-
NORTHWEST PREPARATORY		-	80	-	-	-	-	-	-
	NORTHWEST PREPARATORY	-	69	-	-	-	-	-	-
	NORTHWEST PREPARATORY CAMPUS (WIL)	-	13	-	-	-	-	-	-
NOVICE ISD		-	30	-	-	-	-	-	-
	NOVICE SCHOOL	-	30	-	-	-	-	-	-
NUECES CANYON CISD		-	64	-	-	-	-	-	-
	NUECES CANYON JH/HS	-	64	-	-	-	-	-	-
NYOS CHARTER SCHOOL		-	54	-	-	-	-	-	-
	NYOS CHARTER SCHOOL	-	54	-	-	-	-	-	-
O'DONNELL ISD		-	64	-	-	-	-	-	-
	O'DONNELL J H	-	64	-	-	-	-	-	-
OAKWOOD ISD		-	36	-	-	-	-	-	-
	OAKWOOD EL	-	1	-	-	-	-	-	-
	OAKWOOD H S	-	35	-	-	-	-	-	-
ODEM-EDROY ISD		-	214	-	-	-	-	-	-
	ODEM J H	-	214	-	-	-	-	-	-
ODYSSEY ACADEMY INC		-	93	-	-	-	-	-	-
	ODYSSEY ACADEMY INC	-	93	-	-	-	-	-	-
OGLESBY ISD		-	27	-	-	-	-	-	-
	OGLESBY SCHOOL	-	27	-	-	-	-	-	-
OLFEN ISD		-	24	-	-	-	-	-	-
	OLFEN EL	-	24	-	-	-	-	-	-
OLNEY ISD		-	122	-	-	-	-	-	-
	OLNEY J H	-	122	-	-	-	-	-	-
OLTON ISD		-	126	-	-	-	-	-	-
	OLTON D A E P	-	6	-	-	-	-	-	-
	OLTON J H	-	127	-	-	-	-	-	-
ONALASKA ISD		-	185	-	-	-	-	-	-
	ONALASKA JR/SR HIGH	-	185	-	-	-	-	-	-
ORANGE GROVE ISD		-	310	-	-	-	-	-	-
	ORANGE GROVE J H	-	311	-	-	-	-	-	-
ORANGEFIELD ISD		-	274	-	-	-	-	-	-
	ORANGEFIELD J H	-	274	-	-	-	-	-	-

Note. A dash (-) indicates data are not reported to protect student anonymity.

Table 1
Annual Dropout Rates, Grades 7-8, by Student Group, Texas Public Schools, 2003-04: District and Campus Listing

District	Campus	All students			Rate by student group (%)				
		Dropouts	Total	Rate (%)	Afr. Am.	Hisp.	White	Econ. dis.	At-risk
ORE CITY ISD		-	158	-	-	-	-	-	-
	ORE CITY MIDDLE	-	158	-	-	-	-	-	-
OVERTON ISD		-	89	-	-	-	-	-	-
	OVERTON H S	-	89	-	-	-	-	-	-
PADUCAH ISD		-	41	-	-	-	-	-	-
	PADUCAH SCHOOL	-	41	-	-	-	-	-	-
PAINT CREEK ISD		-	25	-	-	-	-	-	-
	PAINT CREEK SCHOOL	-	25	-	-	-	-	-	-
PAIN T ROCK ISD		-	36	-	-	-	-	-	-
	PAIN T ROCK SCHOOL	-	36	-	-	-	-	-	-
	WALL SPECIAL PROGRAMS	-	1	-	-	-	-	-	-
PALACIOS ISD		-	266	-	-	-	-	-	-
	MATAGORDA CO ALTER	-	2	-	-	-	-	-	-
	PALACIOS J H	-	266	-	-	-	-	-	-
PALESTINE ISD		-	589	-	-	-	-	-	-
	PALESTINE MIDDLE SCHOOL	-	592	-	-	-	-	-	-
PALMER ISD		-	176	-	-	-	-	-	-
	PALMER MIDDLE	-	176	-	-	-	-	-	-
PAMPA ISD		-	585	-	-	-	-	-	-
	PAMPA MIDDLE	-	585	-	-	-	-	-	-
PANHANDLE ISD		-	126	-	-	-	-	-	-
	PANHANDLE J H	-	126	-	-	-	-	-	-
PANOLA CHARTER SCHOOL		13	23	56.5	-	-	50.0	83.3	100.0
	PANOLA CS	13	23	56.5	-	-	50.0	83.3	100.0
PANTHER CREEK CONS ISD		-	38	-	-	-	-	-	-
	PANTHER CREEK H S	-	38	-	-	-	-	-	-
PARADISE ISD		-	164	-	-	-	-	-	-
	PARADISE MIDDLE	-	164	-	-	-	-	-	-
PARIS ISD		-	659	-	-	-	-	-	-
	CROCKETT MIDDLE	-	335	-	-	-	-	-	-
	TRAVIS J H	-	324	-	-	-	-	-	-
PASADENA ISD		17	7,495	0.2	-	0.3	-	0.2	0.2
	BEVERLY HILLS INT	-	777	-	-	-	-	-	-
	BONDY INT	-	749	-	-	-	-	-	-
	C E P	-	197	-	-	-	-	-	-
	EXCEL ACADEMY	-	15	-	-	-	-	-	-
	JACKSON INT	-	920	-	-	-	-	-	-
	MILLER INT	-	781	-	-	-	-	-	-
	PARK VIEW INT	-	760	-	-	-	-	-	-
	QUEENS INT	-	748	-	-	-	-	-	-
	SAN JACINTO INT	-	744	-	-	-	-	-	-
	SOUTH HOUSTON INT	-	815	-	-	-	-	-	-
	SOUTHMORE INT	-	691	-	-	-	-	-	-
	THOMPSON INT	-	797	-	-	-	-	-	-
PASO DEL NORTE		5	0	0.0	-	0.0	-	-	-
	PASO DEL NORTE ACADEMY	5	0	0.0	-	0.0	-	-	-
PATTON SPRINGS ISD		-	31	-	-	-	-	-	-

Note. A dash (-) indicates data are not reported to protect student anonymity.

Table 1
Annual Dropout Rates, Grades 7-8, by Student Group, Texas Public Schools, 2003-04: District and Campus Listing

District	Campus	All students			Rate by student group (%)				
		Dropouts	Total	Rate (%)	Afr. Am.	Hisp.	White	Econ. dis.	At-risk
PATTON SPRINGS ISD	PATTON SPRINGS SCHOOL	-	31	-	-	-	-	-	-
PAWNEE ISD		-	33	-	-	-	-	-	-
	PAWNEE EL-J H	-	33	-	-	-	-	-	-
PEARLAND ISD		-	2,142	-	-	-	-	-	-
	BRAZORIA CO J J A E P	-	2	-	-	-	-	-	-
	PACE INSTITUTE	-	61	-	-	-	-	-	-
	PEARLAND JUNIOR HIGH EAST	-	605	-	-	-	-	-	-
	PEARLAND JUNIOR HIGH SOUTH	-	819	-	-	-	-	-	-
	PEARLAND JUNIOR HIGH WEST	-	691	-	-	-	-	-	-
PEARSALL ISD		-	377	-	-	-	-	-	-
	ATASCOSA JUVENILE DETENTION CTR	-	6	-	-	-	-	-	-
	PEARSALL ALTERNATIVE SCHOOL	-	21	-	-	-	-	-	-
	PEARSALL J H	-	377	-	-	-	-	-	-
PEASTER ISD		-	166	-	-	-	-	-	-
	PEASTER MIDDLE	-	166	-	-	-	-	-	-
PECOS-BARSTOW-TOYAH ISD		-	410	-	-	-	-	-	-
	CROCKETT MIDDLE SCHOOL	-	410	-	-	-	-	-	-
	LAMAR CENTER	-	17	-	-	-	-	-	-
PEGASUS CHARTER SCHOOL		-	132	-	-	-	-	-	-
	PEGASUS CHARTER SCHOOL	-	132	-	-	-	-	-	-
PENELOPE ISD		-	24	-	-	-	-	-	-
	PENELOPE SCHOOL	-	24	-	-	-	-	-	-
PERRIN-WHITT CONS ISD		-	78	-	-	-	-	-	-
	PERRIN H S	-	78	-	-	-	-	-	-
PERRYTON ISD		-	328	-	-	-	-	-	-
	PERRYTON J H	-	326	-	-	-	-	-	-
	TOP OF TEXAS ACCELERATED EDUCATIO	-	2	-	-	-	-	-	-
PETERSBURG ISD		-	58	-	-	-	-	-	-
	HALE CO JJAEP	-	2	-	-	-	-	-	-
	PETERSBURG H S	-	58	-	-	-	-	-	-
PETROLIA ISD		-	91	-	-	-	-	-	-
	PETROLIA JUNIOR HIGH	-	91	-	-	-	-	-	-
PETTUS ISD		-	84	-	-	-	-	-	-
	PETTUS H S	-	84	-	-	-	-	-	-
PEWITT ISD		-	171	-	-	-	-	-	-
	PEWITT J H	-	171	-	-	-	-	-	-
PFLUGERVILLE ISD		-	2,787	-	-	-	-	-	-
	ALTER LEARNING MIDDLE	-	92	-	-	-	-	-	-
	DESSAU MIDDLE SCHOOL	-	682	-	-	-	-	-	-
	PARK CREST MIDDLE	-	785	-	-	-	-	-	-
	PFLUGERVILLE MIDDLE	-	754	-	-	-	-	-	-
	TRAVIS CO J J A E P	-	4	-	-	-	-	-	-
	WESTVIEW MIDDLE	-	637	-	-	-	-	-	-
PHARR-SAN JUAN-ALAMO ISD		5	4,118	0.1	-	0.1	-	-	-
	ALAMO MIDDLE	-	817	-	-	-	-	-	-
	AUSTIN J H	-	694	-	-	-	-	-	-
	LIBERTY MIDDLE SCHOOL	-	962	-	-	-	-	-	-
	LYNDON B JOHNSON J H	-	915	-	-	-	-	-	-

Note. A dash (-) indicates data are not reported to protect student anonymity.

Table 1

Annual Dropout Rates, Grades 7-8, by Student Group, Texas Public Schools, 2003-04: District and Campus Listing

District	Campus	All students			Rate by student group (%)				
		Dropouts	Total	Rate (%)	Afr. Am.	Hisp.	White	Econ. dis.	At-risk
PHARR-SAN JUAN-ALAMO ISD	SAN JUAN MIDDLE SCHOOL	-	852	-	-	-	-	-	-
	STUDENT ALTER PROG	-	12	-	-	-	-	-	-
	TEENAGE PARENT PROG	-	3	-	-	-	-	-	-
PHOENIX CHARTER SCHOOLTHE		-	32	-	-	-	-	-	-
	THE PHOENIX CHARTER SCHOOL	-	32	-	-	-	-	-	-
PILOT POINT ISD		-	256	-	-	-	-	-	-
	PILOT POINT SELZ MIDDLE	-	256	-	-	-	-	-	-
PINE TREE ISD		-	812	-	-	-	-	-	-
	PINE TREE J H	-	429	-	-	-	-	-	-
	PINE TREE MIDDLE	-	383	-	-	-	-	-	-
PINEYWOODS COMMUNITY ACAD		-	32	-	-	-	-	-	-
	PINEYWOODS COMMUNITY ACADEMY	-	32	-	-	-	-	-	-
PITTSBURG ISD		-	382	-	-	-	-	-	-
	PITTSBURG MIDDLE	-	382	-	-	-	-	-	-
PLAINS ISD		-	64	-	-	-	-	-	-
	PLAINS MIDDLE	-	64	-	-	-	-	-	-
PLAINVIEW ISD		-	986	-	-	-	-	-	-
	CORONADO JUNIOR HIGH SCHOOL	-	479	-	-	-	-	-	-
	ESTACADO JUNIOR HIGH SCHOOL	-	489	-	-	-	-	-	-
	HALE COUNTY JJAEP	-	10	-	-	-	-	-	-
	HOUSTON SCHOOL	-	43	-	-	-	-	-	-
	PLAINVIEW HIGH SCHOOL	-	2	-	-	-	-	-	-
PLANO ISD		8	8,339	0.1	-	-	-	-	-
	ARMSTRONG MIDDLE	-	536	-	-	-	-	-	-
	BOWMAN MIDDLE	-	736	-	-	-	-	-	-
	C M RICE MIDDLE	-	780	-	-	-	-	-	-
	CARPENTER MIDDLE	-	764	-	-	-	-	-	-
	FRANKFORD MIDDLE	-	858	-	-	-	-	-	-
	HAGGARD MIDDLE	-	599	-	-	-	-	-	-
	HENDRICK MIDDLE	-	586	-	-	-	-	-	-
	MURPHY MIDDLE SCHOOL	-	565	-	-	-	-	-	-
	PLANO JJAEP	-	7	-	-	-	-	-	-
	RENNER MIDDLE	-	850	-	-	-	-	-	-
	ROBINSON MIDDLE	-	746	-	-	-	-	-	-
	SCHIMELPFENIG MIDDLE	-	679	-	-	-	-	-	-
	WILSON MIDDLE	-	746	-	-	-	-	-	-
	PLEASANT GROVE ISD		-	329	-	-	-	-	-
PLEASANT GROVE MIDDLE		-	329	-	-	-	-	-	-
PLEASANTON ISD		-	587	-	-	-	-	-	-
	ATASCOSA CO ALTER	-	9	-	-	-	-	-	-
	C A R E ACADEMY	-	78	-	-	-	-	-	-
	PLEASANTON J H	-	588	-	-	-	-	-	
PLEMONS-STINNETT-PHILLIPS		-	112	-	-	-	-	-	-
	WEST TEXAS MIDDLE	-	112	-	-	-	-	-	-
POINT ISABEL ISD		-	419	-	-	-	-	-	-
	PORT ISABEL J H	-	419	-	-	-	-	-	-
PONDER ISD		-	157	-	-	-	-	-	-
	DENTON CO J J A E P	-	3	-	-	-	-	-	-
	PONDER H S	-	157	-	-	-	-	-	-

Note. A dash (-) indicates data are not reported to protect student anonymity.

Table 1
Annual Dropout Rates, Grades 7-8, by Student Group, Texas Public Schools, 2003-04: District and Campus Listing

District	Campus	All students			Rate by student group (%)				
		Dropouts	Total	Rate (%)	Afr. Am.	Hisp.	White	Econ. dis.	At-risk
POOLVILLE ISD		-	100	-	-	-	-	-	-
	POOLVILLE JUNIOR HIGH	-	100	-	-	-	-	-	-
PORT ARANSAS ISD		-	103	-	-	-	-	-	-
	BRUNDRETT MIDDLE	-	103	-	-	-	-	-	-
PORT ARTHUR ISD		7	1,629	0.4	0.5	-	-	-	0.4
	AUSTIN MIDDLE SCHOOL	-	355	-	-	-	-	-	-
	EDISON MIDDLE	6	751	0.8	-	-	-	-	0.8
	HUGHEN SCH	-	2	-	-	-	-	-	-
	JEFFERSON CO YOUTH ACAD	-	11	-	-	-	-	-	-
	WILSON MIDDLE	-	609	-	-	-	-	-	-
PORT NECHES-GROVES ISD		-	836	-	-	-	-	-	-
	ALTER SCH	-	19	-	-	-	-	-	-
	GROVES MIDDLE	-	420	-	-	-	-	-	-
	JEFFERSON CO J J A E P	-	1	-	-	-	-	-	-
	PORT NECHES MIDDLE	-	421	-	-	-	-	-	-
POSITIVE SOLUTIONS CHARTE		-	14	-	-	-	-	-	-
	BRYAN TEXAS CAMPUS	-	14	-	-	-	-	-	-
POST ISD		-	147	-	-	-	-	-	-
	POST MIDDLE	-	147	-	-	-	-	-	-
POTEET ISD		-	291	-	-	-	-	-	-
	ATASCOSA CO JUVENILE UNIT	-	2	-	-	-	-	-	-
	POTEET J H	-	292	-	-	-	-	-	-
POTH ISD		-	133	-	-	-	-	-	-
	FLORESVILLE ED ALTER CTR	-	4	-	-	-	-	-	-
	POTH J H	-	133	-	-	-	-	-	-
	WILSON CO J J A E P	-	1	-	-	-	-	-	-
POTTSBORO ISD		-	265	-	-	-	-	-	-
	POTTSBORO MIDDLE	-	265	-	-	-	-	-	-
PRAIRIE LEA ISD		-	41	-	-	-	-	-	-
	PRAIRIE LEA SCHOOL	-	41	-	-	-	-	-	-
PRAIRIE VALLEY ISD		-	12	-	-	-	-	-	-
	PRAIRIE VALLEY H S	-	12	-	-	-	-	-	-
PRAIRILAND ISD		-	177	-	-	-	-	-	-
	BLOSSOM EL	-	94	-	-	-	-	-	-
	DEPORT EL	-	84	-	-	-	-	-	-
PREMONT ISD		-	167	-	-	-	-	-	-
	PREMONT J H	-	169	-	-	-	-	-	-
PRESIDIO ISD		-	265	-	-	-	-	-	-
	FRANCO MIDDLE SCHOOL	-	265	-	-	-	-	-	-
PRIDDY ISD		-	21	-	-	-	-	-	-
	PRIDDY SCHOOL	-	21	-	-	-	-	-	-
PRINCETON ISD		-	409	-	-	-	-	-	-
	CLARK MIDDLE	-	411	-	-	-	-	-	-
	COLLIN CO J J A E P	-	1	-	-	-	-	-	-
PRINGLE-MORSE CONS ISD		-	21	-	-	-	-	-	-
	PRINGLE-MORSE EL-J H	-	21	-	-	-	-	-	-

Note. A dash (-) indicates data are not reported to protect student anonymity.

Table 1
Annual Dropout Rates, Grades 7-8, by Student Group, Texas Public Schools, 2003-04: District and Campus Listing

District	Campus	All students			Rate by student group (%)				
		Dropouts	Total	Rate (%)	Afr. Am.	Hisp.	White	Econ. dis.	At-risk
PROGRESO ISD		-	307	-	-	-	-	-	-
	DOROTHY THOMPSON MIDDLE	-	308	-	-	-	-	-	-
	STUDENT ALTERNATIVE PROGRAM INCOR	-	14	-	-	-	-	-	-
PROSPER ISD		-	274	-	-	-	-	-	-
	PROSPER MIDDLE SCHOOL	-	274	-	-	-	-	-	-
QUANAH ISD		-	98	-	-	-	-	-	-
	TRAVIS J H	-	98	-	-	-	-	-	-
QUEEN CITY ISD		-	215	-	-	-	-	-	-
	MORRIS UPCHURCH MIDDLE	-	215	-	-	-	-	-	-
QUINLAN ISD		5	526	1.0	-	-	1.0	-	-
	C B THOMPSON MIDDLE	-	527	-	-	-	-	-	-
	WH FORD HIGH SCHOOL	-	0	-	-	-	-	-	-
QUITMAN ISD		-	257	-	-	-	-	-	-
	QUITMAN J H	-	207	-	-	-	-	-	-
	SALESMANSHIP CLUB	-	50	-	-	-	-	-	-
RADIANCE ACADEMY OF LEARN		-	97	-	-	-	-	-	-
	RADIANCE ACADEMY OF LEARNING	-	34	-	-	-	-	-	-
	RADIANCE ACADEMY OF LEARNING - WE	-	63	-	-	-	-	-	-
RAINS ISD		-	284	-	-	-	-	-	-
	RAINS JR HIGH	-	284	-	-	-	-	-	-
RALLS ISD		-	103	-	-	-	-	-	-
	RALLS MIDDLE	-	103	-	-	-	-	-	-
RANCH ACADEMY		-	20	-	-	-	-	-	-
	RANCH ACADEMY	-	20	-	-	-	-	-	-
RANDOLPH FIELD ISD		-	187	-	-	-	-	-	-
	RANDOLPH MIDDLE	-	187	-	-	-	-	-	-
RANGER ISD		-	85	-	-	-	-	-	-
	RANGER MIDDLE SCHOOL	-	85	-	-	-	-	-	-
RANKIN ISD		-	41	-	-	-	-	-	-
	RANKIN H S	-	41	-	-	-	-	-	-
RAUL YZAGUIRRE SCHOOL FOR		-	170	-	-	-	-	-	-
	RAUL YZAGUIRRE SCHOOL FOR SUCCESS	-	170	-	-	-	-	-	-
RAYMONDVILLE ISD		-	422	-	-	-	-	-	-
	MYRA GREEN MIDDLE SCHOOL	-	422	-	-	-	-	-	-
REAGAN COUNTY ISD		-	129	-	-	-	-	-	-
	REAGAN COUNTY MIDDLE	-	129	-	-	-	-	-	-
RED LICK ISD		-	83	-	-	-	-	-	-
	RED LICK MIDDLE	-	83	-	-	-	-	-	-
RED OAK ISD		-	853	-	-	-	-	-	-
	RED OAK J H	-	853	-	-	-	-	-	-
REDWATER ISD		-	210	-	-	-	-	-	-
	REDWATER J H	-	210	-	-	-	-	-	-
REFUGIO ISD		-	139	-	-	-	-	-	-
	REFUGIO MIDDLE SCHOOL	-	139	-	-	-	-	-	-

Note. A dash (-) indicates data are not reported to protect student anonymity.

Table 1
Annual Dropout Rates, Grades 7-8, by Student Group, Texas Public Schools, 2003-04: District and Campus Listing

District	Campus	All students			Rate by student group (%)				
		Dropouts	Total	Rate (%)	Afr. Am.	Hisp.	White	Econ. dis.	At-risk
RICARDO ISD		-	142	-	-	-	-	-	-
	RICARDO MIDDLE	-	142	-	-	-	-	-	-
RICE CONS ISD		-	231	-	-	-	-	-	-
	COLORADO COUNTY JUVENILE BOOT CAM	-	21	-	-	-	-	-	-
	EAGLE LAKE MIDDLE	-	127	-	-	-	-	-	-
	GARWOOD EL	-	40	-	-	-	-	-	-
	RICE H S	-	12	-	-	-	-	-	-
	SHERIDAN EL	-	32	-	-	-	-	-	-
RICE ISD		-	129	-	-	-	-	-	-
	RICE H S	-	129	-	-	-	-	-	-
RICHARDS ISD		-	29	-	-	-	-	-	-
	RICHARDS H S	-	29	-	-	-	-	-	-
RICHARDSON ISD		9	5,868	0.2	-	0.4	-	-	-
	APOLLO J H	-	700	-	-	-	-	-	-
	CHRISTA MCAULIFFE LEARNING CENTER	-	193	-	-	-	-	-	-
	FOREST MEADOW J H	-	1,027	-	-	-	-	-	-
	LAKE HIGHLANDS J H	-	868	-	-	-	-	-	-
	LIBERTY J H	-	543	-	-	-	-	-	-
	P A S S LEARNING CTR	-	11	-	-	-	-	-	-
	PARKHILL J H	-	561	-	-	-	-	-	-
	RICHARDSON J H	-	420	-	-	-	-	-	-
	RICHARDSON NORTH J H	-	623	-	-	-	-	-	-
	RICHARDSON WEST J H	-	627	-	-	-	-	-	-
WESTWOOD J H	-	630	-	-	-	-	-	-	
RICHLAND SPRINGS ISD		-	36	-	-	-	-	-	-
	RICHLAND SPRINGS SCHOOL	-	36	-	-	-	-	-	-
RIESEL ISD		-	108	-	-	-	-	-	-
	RIESEL SCHOOL	-	108	-	-	-	-	-	-
RIO GRANDE CITY CISD		8	1,497	0.5	-	0.5	-	0.5	-
	GRULLA MIDDLE	5	491	1.0	-	1.0	-	1.1	-
	RINGGOLD MIDDLE	-	1,017	-	-	-	-	-	-
RIO HONDO ISD		-	359	-	-	-	-	-	-
	RIO HONDO J H	-	360	-	-	-	-	-	-
RIO VISTA ISD		-	159	-	-	-	-	-	-
	RIO VISTA MIDDLE	-	159	-	-	-	-	-	-
RISING STAR ISD		-	32	-	-	-	-	-	-
	RISING STAR H S	-	32	-	-	-	-	-	-
RIVER ROAD ISD		-	263	-	-	-	-	-	-
	RIVER ROAD MIDDLE SCHOOL	-	263	-	-	-	-	-	-
RIVERCREST ISD		-	131	-	-	-	-	-	-
	RIVERCREST J H	-	131	-	-	-	-	-	-
RIVIERA ISD		-	100	-	-	-	-	-	-
	DE LA PAZ MIDDLE	-	100	-	-	-	-	-	-
ROBERT LEE ISD		-	51	-	-	-	-	-	-
	ROBERT LEE H S	-	50	-	-	-	-	-	-
	WALL SP PROG	-	3	-	-	-	-	-	-
ROBINSON ISD		-	360	-	-	-	-	-	-

Note. A dash (-) indicates data are not reported to protect student anonymity.

Table 1
Annual Dropout Rates, Grades 7-8, by Student Group, Texas Public Schools, 2003-04: District and Campus Listing

District	Campus	All students			Rate by student group (%)				
		Dropouts	Total	Rate (%)	Afr. Am.	Hisp.	White	Econ. dis.	At-risk
ROBINSON ISD	ROBINSON J H	-	360	-	-	-	-	-	-
ROBSTOWN ISD		-	608	-	-	-	-	-	-
	ACADEMY FOR EXCELLENCE	-	41	-	-	-	-	-	-
	SEALE J H	-	609	-	-	-	-	-	-
ROBY CONS ISD		-	58	-	-	-	-	-	-
	ROBY EL	-	58	-	-	-	-	-	-
ROCHELLE ISD		-	44	-	-	-	-	-	-
	ROCHELLE SCHOOL	-	44	-	-	-	-	-	-
ROCHESTER COUNTY LINE ISD		-	17	-	-	-	-	-	-
	ROCHESTER SCHOOL	-	17	-	-	-	-	-	-
ROCKDALE ISD		-	307	-	-	-	-	-	-
	ROCKDALE J H	-	296	-	-	-	-	-	-
	ROCKDALE REGIONAL JUVENILE JUSTIC	-	11	-	-	-	-	-	-
ROCKSPRINGS ISD		-	69	-	-	-	-	-	-
	ROCKSPRINGS ALTER ED PGM	-	2	-	-	-	-	-	-
	ROCKSPRINGS EL	-	69	-	-	-	-	-	-
ROCKWALL ISD		-	1,683	-	-	-	-	-	-
	J W WILLIAMS MIDDLE	-	903	-	-	-	-	-	-
	MAURINE CAIN MIDDLE SCHOOL	-	788	-	-	-	-	-	-
ROGERS ISD		-	138	-	-	-	-	-	-
	ROGERS MIDDLE	-	138	-	-	-	-	-	-
ROMA ISD		10	1,017	1.0	-	1.0	-	0.9	1.4
	INSTR & GUIDE CTR	-	34	-	-	-	-	-	-
	ROMA MIDDLE	10	1,017	1.0	-	1.0	-	0.9	1.4
ROOSEVELT ISD		-	225	-	-	-	-	-	-
	LUBBOCK CO YOUTH CTR	-	1	-	-	-	-	-	-
	ROOSEVELT DAEP	-	16	-	-	-	-	-	-
	ROOSEVELT J H	-	226	-	-	-	-	-	-
ROPES ISD		-	53	-	-	-	-	-	-
	ROPES SCHOOL	-	53	-	-	-	-	-	-
ROSCOE ISD		-	72	-	-	-	-	-	-
	ROSCOE H S	-	73	-	-	-	-	-	-
ROSEBUD-LOTT ISD		-	155	-	-	-	-	-	-
	ROSEBUD-LOTT J H	-	155	-	-	-	-	-	-
ROTAN ISD		-	49	-	-	-	-	-	-
	ROTAN J H	-	49	-	-	-	-	-	-
ROUND ROCK ISD		-	5,782	-	-	-	-	-	-
	C D FULKES MIDDLE	-	554	-	-	-	-	-	-
	CANYON VISTA MIDDLE	-	791	-	-	-	-	-	-
	CEDAR VALLEY MIDDLE	-	862	-	-	-	-	-	-
	CHISHOLM TRAIL MIDDLE	-	769	-	-	-	-	-	-
	DEERPARK MIDDLE	-	852	-	-	-	-	-	-
	HOPEWELL MIDDLE	-	809	-	-	-	-	-	-
	NOEL GRISHAM MIDDLE	-	548	-	-	-	-	-	-
	RIDGEVIEW MIDDLE SCHOOL	-	688	-	-	-	-	-	-
	ROUND ROCK OPPORT CTR DAEP	-	206	-	-	-	-	-	-
	WILLIAMSON CO J J A E P	-	21	-	-	-	-	-	-
	WM S LOTT JUVENILE CTR	-	12	-	-	-	-	-	-

Note. A dash (-) indicates data are not reported to protect student anonymity.

Table 1
Annual Dropout Rates, Grades 7-8, by Student Group, Texas Public Schools, 2003-04: District and Campus Listing

District	Campus	All students			Rate by student group (%)				
		Dropouts	Total	Rate (%)	Afr. Am.	Hisp.	White	Econ. dis.	At-risk
ROUND TOP-CARMINE ISD		-	39	-	-	-	-	-	-
	ROUND TOP-CARMINE H S	-	39	-	-	-	-	-	-
ROXTON ISD		-	52	-	-	-	-	-	-
	ROXTON H S	-	52	-	-	-	-	-	-
ROYAL ISD		-	243	-	-	-	-	-	-
	ROYAL MIDDLE	-	243	-	-	-	-	-	-
ROYSE CITY ISD		-	476	-	-	-	-	-	-
	ROYSE CITY MIDDLE	-	476	-	-	-	-	-	-
RULE ISD		-	30	-	-	-	-	-	-
	RULE SCHOOL	-	30	-	-	-	-	-	-
RUNGE ISD		-	54	-	-	-	-	-	-
	DAEP KENNEDY ACADEMY	-	4	-	-	-	-	-	-
	RUNGE H S	-	54	-	-	-	-	-	-
	RUNGE J J A E P	-	1	-	-	-	-	-	-
RUSK ISD		-	354	-	-	-	-	-	-
	RUSK J H	-	354	-	-	-	-	-	-
S AND S CONS ISD		-	161	-	-	-	-	-	-
	S AND S CONS MIDDLE	-	161	-	-	-	-	-	-
SABINAL ISD		-	97	-	-	-	-	-	-
	SABINAL J H	-	97	-	-	-	-	-	-
SABINE ISD		-	255	-	-	-	-	-	-
	MARVIN A SMITH REGIONAL JUVENILE	-	4	-	-	-	-	-	-
	SABINE MIDDLE	-	251	-	-	-	-	-	-
SABINE PASS ISD		-	45	-	-	-	-	-	-
	SABINE PASS SCHOOL	-	45	-	-	-	-	-	-
SAINT JO ISD		-	57	-	-	-	-	-	-
	SAINT JO H S	-	57	-	-	-	-	-	-
SALADO ISD		-	188	-	-	-	-	-	-
	SALADO INTERMEDIATE SCHOOL	-	188	-	-	-	-	-	-
SALTILLO ISD		-	38	-	-	-	-	-	-
	SALTILLO SCHOOL	-	38	-	-	-	-	-	-
SAM RAYBURN ISD		-	79	-	-	-	-	-	-
	RAYBURN H S	-	79	-	-	-	-	-	-
SAMNORWOOD ISD		-	21	-	-	-	-	-	-
	SAMNORWOOD SCHOOL	-	21	-	-	-	-	-	-
SAN ANGELO ISD		7	2,618	0.3	-	0.5	-	0.4	-
	CARVER ALTER LRN CTR	-	99	-	-	-	-	-	-
	EDISON J H	-	549	-	-	-	-	-	-
	GLENN J H	-	628	-	-	-	-	-	-
	LEE J H	5	771	0.6	-	-	-	-	-
	LINCOLN JUNIOR HIGH SCHOOL	-	785	-	-	-	-	-	-
SAN ANTONIO ISD		23	9,103	0.3	-	0.3	-	0.1	-
	BRACKENRIDGE H S	-	1	-	-	-	-	-	-
	CONNELL MIDDLE	-	603	-	-	-	-	-	-
	COOPER MIDDLE	-	368	-	-	-	-	-	-

Note. A dash (-) indicates data are not reported to protect student anonymity.

Table 1

Annual Dropout Rates, Grades 7-8, by Student Group, Texas Public Schools, 2003-04: District and Campus Listing

District	Campus	All students			Rate by student group (%)				
		Dropouts	Total	Rate (%)	Afr. Am.	Hisp.	White	Econ. dis.	At-risk
SAN ANTONIO ISD	DAVIS MIDDLE	-	713	-	-	-	-	-	-
	DOROTHY C PICKETT ACADEMY	-	288	-	-	-	-	-	-
	EDISON H S	-	2	-	-	-	-	-	-
	GIRLS AND BOYS TOWN SHELTER OF SA	-	10	-	-	-	-	-	-
	HARRIS MIDDLE	-	467	-	-	-	-	-	-
	HAWTHORNE PK-8 ACADEMY	-	52	-	-	-	-	-	-
	IRVING MIDDLE	-	726	-	-	-	-	-	-
	JJA	-	26	-	-	-	-	-	-
	JUVENILE DETENT CTR	-	162	-	-	-	-	-	-
	LONGFELLOW MIDDLE	-	605	-	-	-	-	-	-
	LOWELL MIDDLE	-	398	-	-	-	-	-	-
	M L KING ACADEMY	-	352	-	-	-	-	-	-
	MANN MIDDLE	-	464	-	-	-	-	-	-
	PAGE MIDDLE	-	526	-	-	-	-	-	-
	PICKETT CENTER	-	22	-	-	-	-	-	-
	POE MIDDLE	-	688	-	-	-	-	-	-
	RHODES MIDDLE	-	506	-	-	-	-	-	-
	ROGERS MIDDLE	-	594	-	-	-	-	-	-
	ROY MAAS YOUTH ALTERNATIVES/THE B	-	16	-	-	-	-	-	-
	SANTA ROSA	-	1	-	-	-	-	-	-
	SIEDEL LEARNING CENTER	-	4	-	-	-	-	-	-
	TAFOLLA MIDDLE	-	730	-	-	-	-	-	-
	TWAIN MIDDLE	-	598	-	-	-	-	-	-
	WHEATLEY MIDDLE	-	486	-	-	-	-	-	-
WHITTIER MIDDLE	-	654	-	-	-	-	-	-	
SAN ANTONIO SCHOOL FOR IN		-	50	-	-	-	-	-	-
	SAN ANTONIO SCHOOL FOR INQUIRY &	-	50	-	-	-	-	-	-
SAN AUGUSTINE ISD		-	145	-	-	-	-	-	-
	SAN AUGUSTINE INT	-	146	-	-	-	-	-	-
SAN BENITO CONS ISD		-	1,575	-	-	-	-	-	-
	AMADOR R RODRIGUEZ JUVENILE BOOT	-	4	-	-	-	-	-	-
	BERTA CABAZA MIDDLE	-	683	-	-	-	-	-	-
	CAMERON CO J J A E P	-	8	-	-	-	-	-	-
	HESTER JUVENILE DETENT	-	55	-	-	-	-	-	-
	MILLER JORDAN MIDDLE	-	884	-	-	-	-	-	-
	POSITIVE REDIRECTION CTR	-	20	-	-	-	-	-	-
SAN DIEGO ISD		-	253	-	-	-	-	-	-
	BERNARDA JAIME J H	-	254	-	-	-	-	-	-
	SAN DIEGO H S	-	0	-	-	-	-	-	-
SAN ELIZARIO ISD		-	583	-	-	-	-	-	-
	EXCELL ACADEMY	-	30	-	-	-	-	-	-
	SAN ELIZARIO MIDDLE	-	583	-	-	-	-	-	-
SAN FELIPE-DEL RIO CONS I		45	1,677	2.7	-	2.4	5.5	1.6	1.9
	DEL RIO H S	5	0	0.0	-	0.0	-	-	-
	DEL RIO MIDDLE	22	857	2.6	-	2.5	-	1.6	1.9
	DEL RIO 9TH GRADE	-	0	-	-	-	-	-	-
	FERMIN CALDERON EL	-	2	-	-	-	-	-	-
	MARION RUSSELL MIDDLE	-	9	-	-	-	-	-	-
	15	824	1.8	-	1.4	6.0	0.8	-	
SAN ISIDRO ISD		-	44	-	-	-	-	-	-
	SAN ISIDRO EL	-	44	-	-	-	-	-	-
SAN MARCOS CONS ISD		-	1,126	-	-	-	-	-	-
	GOODNIGHT J H	-	651	-	-	-	-	-	-
	HAYS CO JUVENILE JUSTICE ALTERNAT	-	8	-	-	-	-	-	-
	MILLER J H	-	514	-	-	-	-	-	-

Note. A dash (-) indicates data are not reported to protect student anonymity.

Table 1
Annual Dropout Rates, Grades 7-8, by Student Group, Texas Public Schools, 2003-04: District and Campus Listing

District	Campus	All students			Rate by student group (%)				
		Dropouts	Total	Rate (%)	Afr. Am.	Hisp.	White	Econ. dis.	At-risk
SAN PERLITA ISD		-	39	-	-	-	-	-	-
	SAN PERLITA MIDDLE	-	39	-	-	-	-	-	-
SAN SABA ISD		-	132	-	-	-	-	-	-
	ALTER SCHOOL	-	3	-	-	-	-	-	-
	SAN SABA MIDDLE SCHOOL	-	132	-	-	-	-	-	-
SAN VICENTE ISD		-	7	-	-	-	-	-	-
	SAN VICENTE EL	-	7	-	-	-	-	-	-
SANDS CISD		-	56	-	-	-	-	-	-
	SANDS CISD	-	56	-	-	-	-	-	-
SANFORD ISD		-	140	-	-	-	-	-	-
	SANFORD-FRITCH J H	-	140	-	-	-	-	-	-
SANGER ISD		-	388	-	-	-	-	-	-
	LINDA TUTT HIGH SCHOOL	-	8	-	-	-	-	-	-
	SANGER MIDDLE	-	382	-	-	-	-	-	-
SANTA ANNA ISD		-	51	-	-	-	-	-	-
	BANGS SPECIAL PROGRAM	-	1	-	-	-	-	-	-
	EARLY EE THROUGH 12TH GRADE	-	3	-	-	-	-	-	-
	SANTA ANNA SECONDARY	-	48	-	-	-	-	-	-
SANTA FE ISD		-	828	-	-	-	-	-	-
	GALVESTON CO J J A E P	-	10	-	-	-	-	-	-
	SANTA FE J H	-	828	-	-	-	-	-	-
SANTA GERTRUDIS ISD		-	24	-	-	-	-	-	-
	SANTA GERTRUDIS EL	-	24	-	-	-	-	-	-
SANTA MARIA ISD		-	90	-	-	-	-	-	-
	SANTA MARIA DAEP	-	2	-	-	-	-	-	-
	SANTA MARIA MIDDLE	-	90	-	-	-	-	-	-
SANTA ROSA ISD		-	204	-	-	-	-	-	-
	SANTA ROSA MIDDLE	-	204	-	-	-	-	-	-
SANTO ISD		-	79	-	-	-	-	-	-
	SANTO HIGH SCHOOL	-	79	-	-	-	-	-	-
SAVOY ISD		-	59	-	-	-	-	-	-
	SAVOY H S	-	59	-	-	-	-	-	-
SCHERTZ-CIBOLO-U CITY ISD		-	1,271	-	-	-	-	-	-
	DOBIE J H	-	634	-	-	-	-	-	-
	RAY D CORBETT J H	-	651	-	-	-	-	-	-
SCHLEICHER ISD		-	109	-	-	-	-	-	-
	ALTERNATIVE PLACEMENT CENTER	-	3	-	-	-	-	-	-
	ELDORADO MIDDLE	-	109	-	-	-	-	-	-
SCHOOL OF EXCELLENCE IN E		-	207	-	-	-	-	-	-
	SCHOOL OF EXCELLENCE IN EDUCATION	-	207	-	-	-	-	-	-
SCHOOL OF LIBERAL ARTS AN		-	53	-	-	-	-	-	-
	SCHOOL OF LIBERAL ARTS AND SCIENC	-	53	-	-	-	-	-	-
SCHULENBURG ISD		-	128	-	-	-	-	-	-
	SCHULENBURG H S	-	128	-	-	-	-	-	-

Note. A dash (-) indicates data are not reported to protect student anonymity.

Table 1

Annual Dropout Rates, Grades 7-8, by Student Group, Texas Public Schools, 2003-04: District and Campus Listing

District	Campus	All students			Rate by student group (%)				
		Dropouts	Total	Rate (%)	Afr. Am.	Hisp.	White	Econ. dis.	At-risk
SCURRY-ROSSER ISD		-	154	-	-	-	-	-	-
	SCURRY-ROSSER MIDDLE	-	154	-	-	-	-	-	-
SEAGRAVES ISD		-	103	-	-	-	-	-	-
	SEAGRAVES J H	-	103	-	-	-	-	-	-
SEALY ISD		-	381	-	-	-	-	-	-
	SEALY J H	-	381	-	-	-	-	-	-
SEGUIN ISD		-	1,234	-	-	-	-	-	-
	BRIESEMEISTER MIDDLE	-	689	-	-	-	-	-	-
	ERSKINE ELEMENTARY	-	1	-	-	-	-	-	-
	JUVENILE DETENTION CENTER	-	43	-	-	-	-	-	-
	LIZZIE M BURGESS ALTERNATIVE SCHOO	-	89	-	-	-	-	-	-
	SAEGERT MIDDLE	-	573	-	-	-	-	-	-
SEMINOLE ISD		-	338	-	-	-	-	-	-
	SEMINOLE J H	-	338	-	-	-	-	-	-
	SEMINOLE SUCCESS CTR	-	1	-	-	-	-	-	-
SEYMOUR ISD		-	126	-	-	-	-	-	-
	SEYMOUR MIDDLE SCHOOL	-	126	-	-	-	-	-	-
SHALLOWATER ISD		-	250	-	-	-	-	-	-
	SHALLOWATER MIDDLE	-	250	-	-	-	-	-	-
SHAMROCK ISD		-	69	-	-	-	-	-	-
	SHAMROCK MIDDLE	-	69	-	-	-	-	-	-
SHARYLAND ISD		-	1,201	-	-	-	-	-	-
	B L GRAY JUNIOR HIGH	-	1,201	-	-	-	-	-	-
	SHARYLAND ALTERNATIVE EDUCATION	-	44	-	-	-	-	-	-
SHEKINAH RADIANCE ACADEMY		-	63	-	-	-	-	-	-
	SHEKINAH WALZEM	-	63	-	-	-	-	-	-
SHELBYVILLE ISD		-	137	-	-	-	-	-	-
	SHELBYVILLE SCHOOL	-	137	-	-	-	-	-	-
SHELDON ISD		7	841	0.8	-	-	-	-	-
	C E KING MIDDLE	7	841	0.8	-	-	-	-	-
	HIGH POINT ALTER	-	2	-	-	-	-	-	-
SHEPHERD ISD		-	337	-	-	-	-	-	-
	SHEPHERD MIDDLE	-	338	-	-	-	-	-	-
SHERMAN ISD		-	1,112	-	-	-	-	-	-
	COOKE/FANNIN/GRAYSON CO JUVENILE	-	23	-	-	-	-	-	-
	DOUGLASS LEARNING CTR	-	8	-	-	-	-	-	-
	PINER MIDDLE SCHOOL	-	1,091	-	-	-	-	-	-
	SHERMAN HIGH SCHOOL	-	2	-	-	-	-	-	-
	TRI CO JUVENILE DETENT	-	25	-	-	-	-	-	-
SHINER ISD		-	92	-	-	-	-	-	-
	G O A L S PROGRAM	-	1	-	-	-	-	-	-
	SHINER H S	-	92	-	-	-	-	-	-
SIDNEY ISD		-	18	-	-	-	-	-	-
	SIDNEY SCHOOL	-	18	-	-	-	-	-	-
SIERRA BLANCA ISD		-	19	-	-	-	-	-	-
	SIERRA BLANCA SCHOOL	-	19	-	-	-	-	-	-

Note. A dash (-) indicates data are not reported to protect student anonymity.

Table 1
Annual Dropout Rates, Grades 7-8, by Student Group, Texas Public Schools, 2003-04: District and Campus Listing

District	Campus	All students			Rate by student group (%)				
		Dropouts	Total	Rate (%)	Afr. Am.	Hisp.	White	Econ. dis.	At-risk
SILSBEE ISD		-	524	-	-	-	-	-	-
	SILSBEE MIDDLE	-	529	-	-	-	-	-	-
SILVERTON ISD		-	51	-	-	-	-	-	-
	SILVERTON SCHOOL	-	51	-	-	-	-	-	-
SIMMS ISD		-	114	-	-	-	-	-	-
	HOLY HIGHWAY	-	2	-	-	-	-	-	-
	JAMES BOWIE M S	-	112	-	-	-	-	-	-
SINTON ISD		-	347	-	-	-	-	-	-
	ALTER ED PROG	-	18	-	-	-	-	-	-
	E MERLE SMITH J H	-	347	-	-	-	-	-	-
	JUVENILE DETENTION CTR	-	4	-	-	-	-	-	-
SIVELLS BEND ISD		-	22	-	-	-	-	-	-
	SIVELLS BEND EL	-	22	-	-	-	-	-	-
SKIDMORE-TYNAN ISD		-	124	-	-	-	-	-	-
	SKIDMORE-TYNAN J H	-	124	-	-	-	-	-	-
SLATON ISD		-	258	-	-	-	-	-	-
	LUBBOCK CO J J A E P	-	5	-	-	-	-	-	-
	SLATON J H	-	260	-	-	-	-	-	-
SLIDELL ISD		-	52	-	-	-	-	-	-
	SLIDELL SCHOOL	-	52	-	-	-	-	-	-
SLOCUM ISD		-	61	-	-	-	-	-	-
	SLOCUM H S	-	61	-	-	-	-	-	-
SMITHVILLE ISD		-	330	-	-	-	-	-	-
	BASTROP COUNTY JUVENILE BOOT CAMP	-	1	-	-	-	-	-	-
	SMITHVILLE J H	-	316	-	-	-	-	-	-
	WOODSIDE TRAILS	-	14	-	-	-	-	-	-
SMYER ISD		-	82	-	-	-	-	-	-
	SMYER H S	-	82	-	-	-	-	-	-
SNOOK ISD		-	82	-	-	-	-	-	-
	BURLESON CO ALTER	-	3	-	-	-	-	-	-
	SNOOK SECONDARY	-	82	-	-	-	-	-	-
SNYDER ISD		-	402	-	-	-	-	-	-
	SNYDER J H	-	402	-	-	-	-	-	-
SOCORRO ISD		12	5,359	0.2	-	0.2	-	0.2	-
	CAPT WALTER E CLARKE MIDDLE	-	1,048	-	-	-	-	-	-
	COL JOHN O ENSOR MIDDLE	-	428	-	-	-	-	-	-
	EL DORADO HIGH SCHOOL	9	754	1.2	-	1.0	-	0.9	-
	ERNESTO SERNA SCHOOL	-	258	-	-	-	-	-	-
	KEYS ACAD	-	104	-	-	-	-	-	-
	MONTWOOD MIDDLE	-	602	-	-	-	-	-	-
	SALVADOR SANCHEZ MIDDLE	-	699	-	-	-	-	-	-
	SOCORRO MIDDLE	-	548	-	-	-	-	-	-
	SUN RIDGE MIDDLE SCHOOL	-	354	-	-	-	-	-	-
	WILLIAM D SLIDER MIDDLE	-	748	-	-	-	-	-	-
SOMERSET ISD		-	550	-	-	-	-	-	-
	ATASCOSA CO ALTER	-	1	-	-	-	-	-	-
	BEXAR COUNTY JUVENILE JUSTICE ACA	-	2	-	-	-	-	-	-
	SOMERSET JUNIOR HIGH	-	550	-	-	-	-	-	-

Note. A dash (-) indicates data are not reported to protect student anonymity.

Table 1
Annual Dropout Rates, Grades 7-8, by Student Group, Texas Public Schools, 2003-04: District and Campus Listing

District	Campus	All students			Rate by student group (%)				
		Dropouts	Total	Rate (%)	Afr. Am.	Hisp.	White	Econ. dis.	At-risk
SOMERVILLE ISD		-	134	-	-	-	-	-	-
	BURLESON CO ALTER	-	14	-	-	-	-	-	-
	SOMERVILLE J H	-	134	-	-	-	-	-	-
SONORA ISD		-	146	-	-	-	-	-	-
	SONORA J H	-	146	-	-	-	-	-	-
SOUTH PLAINS		-	0	-	-	-	-	-	-
	SOUTH PLAINS ACADEMY	-	0	-	-	-	-	-	-
SOUTH SAN ANTONIO ISD		9	1,660	0.5	-	0.6	-	0.4	-
	ABRAHAM KAZEN MIDDLE	-	611	-	-	-	-	-	-
	ALAN B SHEPARD MIDDLE	-	439	-	-	-	-	-	-
	ALTERNATIVE SCHOOL	-	85	-	-	-	-	-	-
	BEXAR CO J J A E P	-	2	-	-	-	-	-	-
	COMPETENCY BASED H S AEP	-	1	-	-	-	-	-	-
	DWIGHT MIDDLE	5	626	0.8	-	0.8	-	-	-
SOUTH TEXAS ISD		-	396	-	-	-	-	-	-
	SOUTH TEXAS ACADEMY OF MEDICAL TE	-	4	-	-	-	-	-	-
	SOUTH TEXAS BUSINESS EDUCATION &	-	392	-	-	-	-	-	-
SOUTHLAND ISD		-	30	-	-	-	-	-	-
	SOUTHLAND SCHOOL	-	30	-	-	-	-	-	-
SOUTHSIDE ISD		-	853	-	-	-	-	-	-
	BEXAR CO J J A E P	-	5	-	-	-	-	-	-
	SOUTHSIDE ALTER CTR	-	68	-	-	-	-	-	-
	SOUTHSIDE MIDDLE	-	855	-	-	-	-	-	-
SOUTHWEST HIGH SCHOOL		-	37	-	-	-	-	-	-
	ADDED INCENTIVES	-	16	-	-	-	-	-	-
	NIKKI CHILDRENS HOME	-	13	-	-	-	-	-	-
	SOUTHWEST H S - INCENTIVES	-	9	-	-	-	-	-	-
SOUTHWEST ISD		14	1,682	0.8	-	0.9	-	0.8	1.1
	BEXAR CO J J A E P	-	16	-	-	-	-	-	-
	FRANCIS R SCOBEE JUNIOR HIGH	-	880	-	-	-	-	-	-
	SHARON CHRISTA MCAULIFFE JUNIOR H	7	816	0.9	-	0.8	-	-	0.8
	SOUTHWEST H S	5	0	0.0	-	0.0	-	0.0	0.0
SPADE ISD		-	25	-	-	-	-	-	-
	SPADE SCHOOL	-	25	-	-	-	-	-	-
SPEARMAN ISD		-	126	-	-	-	-	-	-
	SPEARMAN J H	-	127	-	-	-	-	-	-
SPLENDORA ISD		-	587	-	-	-	-	-	-
	PROJECT RESTORE	-	2	-	-	-	-	-	-
	SPLENDORA MIDDLE	-	587	-	-	-	-	-	-
SPRING BRANCH ISD		5	5,024	0.1	-	-	-	-	-
	CORNERSTONE ACADEMY	-	246	-	-	-	-	-	-
	HARRIS CO J J A E P	-	4	-	-	-	-	-	-
	LANDRUM MIDDLE	-	617	-	-	-	-	-	-
	MEMORIAL MIDDLE	-	708	-	-	-	-	-	-
	NORTHBROOK MIDDLE	-	528	-	-	-	-	-	-
	SPRING BRANCH MIDDLE	-	779	-	-	-	-	-	-
	SPRING BRANCH SCHOOL OF CHOICE	-	1	-	-	-	-	-	-
	SPRING FOREST MIDDLE	-	674	-	-	-	-	-	-
	SPRING OAKS MIDDLE	-	683	-	-	-	-	-	-
	SPRING WOODS MIDDLE	-	686	-	-	-	-	-	-
	WESTCHESTER ACADEMY FOR INTERNATI	-	241	-	-	-	-	-	-

Note. A dash (-) indicates data are not reported to protect student anonymity.

Table 1
Annual Dropout Rates, Grades 7-8, by Student Group, Texas Public Schools, 2003-04: District and Campus Listing

District	Campus	All students			Rate by student group (%)				
		Dropouts	Total	Rate (%)	Afr. Am.	Hisp.	White	Econ. dis.	At-risk
SPRING HILL ISD		-	294	-	-	-	-	-	-
	SPRING HILL J H	-	295	-	-	-	-	-	-
SPRING ISD		5	4,592	0.1	-	-	-	0.2	-
	BAMMEL MIDDLE SCHOOL	-	1,014	-	-	-	-	-	-
	DUEITT MIDDLE	-	872	-	-	-	-	-	-
	EDWIN M WELLS MIDDLE	-	743	-	-	-	-	-	-
	HIGH POINT SCH NORTH	-	139	-	-	-	-	-	-
	SCHOOL FOR ACCELERATED LRN	-	3	-	-	-	-	-	-
	SP ED CONTRACT	-	7	-	-	-	-	-	-
	STELLE CLAUGHTON MIDDLE SCHOOL	-	1,014	-	-	-	-	-	-
	TWIN CREEKS MIDDLE	-	1,062	-	-	-	-	-	-
WUNSCHE SCH	-	49	-	-	-	-	-	-	
SPRINGLAKE-EARTH ISD		-	80	-	-	-	-	-	-
	SPRINGLAKE-EARTH ELEM/MIDDLE SCHO	-	80	-	-	-	-	-	-
SPRINGTOWN ISD		-	645	-	-	-	-	-	-
	A C E ALTER	-	12	-	-	-	-	-	-
	SPRINGTOWN MIDDLE	-	645	-	-	-	-	-	-
SPUR ISD		-	54	-	-	-	-	-	-
	SPUR SCHOOL	-	54	-	-	-	-	-	-
SPURGER ISD		-	74	-	-	-	-	-	-
	SPURGER H S	-	74	-	-	-	-	-	-
ST ANTHONY SCHOOL		-	37	-	-	-	-	-	-
	ST ANTHONY SCHOOL	-	37	-	-	-	-	-	-
ST MARY'S ACADEMY CHARTER		-	37	-	-	-	-	-	-
	ST MARY'S ACADEMY CHARTER SCHOOL	-	37	-	-	-	-	-	-
STAFFORD MUNICIPAL SCHOOL		-	489	-	-	-	-	-	-
	STAFFORD MIDDLE SCHOOL	-	489	-	-	-	-	-	-
STAMFORD ISD		-	120	-	-	-	-	-	-
	STAMFORD MIDDLE SCHOOL	-	120	-	-	-	-	-	-
STANTON ISD		-	127	-	-	-	-	-	-
	STANTON MIDDLE	-	127	-	-	-	-	-	-
STAR CHARTER SCHOOL		-	62	-	-	-	-	-	-
	STAR CHARTER SCHOOL	-	62	-	-	-	-	-	-
STAR ISD		-	28	-	-	-	-	-	-
	STAR SCHOOL	-	28	-	-	-	-	-	-
STEPHENVILLE		-	622	-	-	-	-	-	-
	STEPHENVILLE J H	-	622	-	-	-	-	-	-
STERLING CITY ISD		-	55	-	-	-	-	-	-
	FAIRVIEW DAEP	-	3	-	-	-	-	-	-
	STERLING CITY J H	-	55	-	-	-	-	-	-
	WALL SPECIAL PROGRAMS	-	2	-	-	-	-	-	-
STOCKDALE ISD		-	139	-	-	-	-	-	-
	ALTERNATIVE SCHOOL	-	2	-	-	-	-	-	-
	STOCKDALE J H	-	140	-	-	-	-	-	-
STRATFORD ISD		-	112	-	-	-	-	-	-
	STRATFORD J H	-	112	-	-	-	-	-	-

Note. A dash (-) indicates data are not reported to protect student anonymity.

Table 1
Annual Dropout Rates, Grades 7-8, by Student Group, Texas Public Schools, 2003-04: District and Campus Listing

District	Campus	All students			Rate by student group (%)				
		Dropouts	Total	Rate (%)	Afr. Am.	Hisp.	White	Econ. dis.	At-risk
STRAWN ISD		-	37	-	-	-	-	-	-
	STRAWN SCHOOL	-	37	-	-	-	-	-	-
SUDAN ISD		-	63	-	-	-	-	-	-
	SUDAN EL	-	35	-	-	-	-	-	-
	SUDAN H S	-	28	-	-	-	-	-	-
SULPHUR BLUFF ISD		-	46	-	-	-	-	-	-
	SULPHUR BLUFF SCHOOL	-	46	-	-	-	-	-	-
SULPHUR SPRINGS ISD		-	630	-	-	-	-	-	-
	SULPHUR SPRINGS MIDDLE	-	630	-	-	-	-	-	-
SUNDOWN ISD		-	95	-	-	-	-	-	-
	SUNDOWN J H	-	95	-	-	-	-	-	-
SUNNYVALE ISD		-	116	-	-	-	-	-	-
	COMMUNITY EDUCATION PARTNERSHIP	-	1	-	-	-	-	-	-
	SUNNYVALE EL	-	116	-	-	-	-	-	-
SUNRAY ISD		-	95	-	-	-	-	-	-
	SUNRAY MIDDLE SCHOOL	-	95	-	-	-	-	-	-
SWEENEY ISD		-	373	-	-	-	-	-	-
	BRAZORIA CO J J A E P	-	4	-	-	-	-	-	-
	SWEENEY J H	-	373	-	-	-	-	-	-
SWEET HOME ISD		-	25	-	-	-	-	-	-
	SWEET HOME EL	-	25	-	-	-	-	-	-
SWEETWATER ISD		-	377	-	-	-	-	-	-
	SWEETWATER MIDDLE	-	377	-	-	-	-	-	-
TAFT ISD		-	248	-	-	-	-	-	-
	ALTER ED CAMPUS SHORELINE	-	5	-	-	-	-	-	-
	TAFT H S	-	3	-	-	-	-	-	-
	TAFT J H	-	240	-	-	-	-	-	-
TAHOKA ISD		-	113	-	-	-	-	-	-
	TAHOKA MIDDLE	-	113	-	-	-	-	-	-
TARKINGTON ISD		-	336	-	-	-	-	-	-
	TARKINGTON MIDDLE	-	337	-	-	-	-	-	-
TATUM ISD		-	218	-	-	-	-	-	-
	TATUM MIDDLE	-	218	-	-	-	-	-	-
TAYLOR ISD		-	497	-	-	-	-	-	-
	LOTT JUVENILE DETENTION CENTER	-	6	-	-	-	-	-	-
	TAYLOR MIDDLE SCHOOL	-	496	-	-	-	-	-	-
	WILLIAMSON CO JJAEP	-	7	-	-	-	-	-	-
TEAGUE ISD		-	227	-	-	-	-	-	-
	TEAGUE J H	-	227	-	-	-	-	-	-
TEKOA ACADEMY OF ACCELERA		-	41	-	-	-	-	-	-
	TEKOA ACADEMY OF ACCELERATED STUD	-	41	-	-	-	-	-	-
TEMPLE EDUCATION CENTER		-	30	-	-	-	-	-	-
	TEMPLE EDUCATION CENTER	-	30	-	-	-	-	-	-
TEMPLE ISD		-	1,362	-	-	-	-	-	-

Note. A dash (-) indicates data are not reported to protect student anonymity.

Table 1
Annual Dropout Rates, Grades 7-8, by Student Group, Texas Public Schools, 2003-04: District and Campus Listing

District	Campus	All students			Rate by student group (%)				
		Dropouts	Total	Rate (%)	Afr. Am.	Hisp.	White	Econ. dis.	At-risk
TEMPLE ISD	BELL CO J J A E P	-	35	-	-	-	-	-	-
	BONHAM MIDDLE	-	425	-	-	-	-	-	-
	LAMAR MIDDLE	-	505	-	-	-	-	-	-
	SCOTT & WHITE HOSPITAL	-	5	-	-	-	-	-	-
	TRAVIS MIDDLE	-	492	-	-	-	-	-	-
TENAHA ISD	TENAHA MIDDLE	-	68	-	-	-	-	-	-
		-	68	-	-	-	-	-	-
TERLINGUA CSD	TERLINGUA EL	-	28	-	-	-	-	-	-
		-	28	-	-	-	-	-	-
TERRELL COUNTY ISD	SANDERSON J H	-	32	-	-	-	-	-	-
		-	32	-	-	-	-	-	-
TERRELL ISD	HERMAN FURLOUGH JR MIDDLE	-	714	-	-	-	-	-	-
	TISD CHILD & ADOLESCENT CENTER	-	673	-	-	-	-	-	-
		-	42	-	-	-	-	-	-
TEXARKANA ISD	LINCOLN STREET ALTER	-	940	-	-	-	-	-	-
	TEXAS MIDDLE SCHOOL	-	34	-	-	-	-	-	-
		-	943	-	-	-	-	-	-
TEXAS CITY ISD	BLOCKER MIDDLE	-	1,052	-	-	-	-	-	-
	TEXAS CITY J J A E P	-	1,052	-	-	-	-	-	-
	WOODROW WILSON DAEP	-	3	-	-	-	-	-	-
		-	32	-	-	-	-	-	-
TEXAS EMPOWERMENT ACADEMY	TEXAS EMPOWERMENT ACADEMY	-	59	-	-	-	-	-	-
		-	59	-	-	-	-	-	-
TEXAS PREPARATORY SCHOOL	SAN MARCOS PREP SCHOOL	-	18	-	-	-	-	-	-
		-	18	-	-	-	-	-	-
TEXHOMA ISD	TEXHOMA EL	-	27	-	-	-	-	-	-
		-	27	-	-	-	-	-	-
TEXLINE ISD	TEXLINE SCHOOL	-	28	-	-	-	-	-	-
		-	28	-	-	-	-	-	-
THORNDALE ISD	THORNDALE MIDDLE	-	97	-	-	-	-	-	-
		-	97	-	-	-	-	-	-
THRALL ISD	Thra11 DAEP	-	104	-	-	-	-	-	-
	THRALL MIDDLE SCHOOL	-	1	-	-	-	-	-	-
		-	104	-	-	-	-	-	-
THREE RIVERS ISD	THREE RIVERS MIDDLE	-	115	-	-	-	-	-	-
		-	115	-	-	-	-	-	-
THREE WAY ISD	THREE WAY EL	-	7	-	-	-	-	-	-
		-	7	-	-	-	-	-	-
THROCKMORTON ISD	THROCKMORTON EL	-	33	-	-	-	-	-	-
		-	33	-	-	-	-	-	-
TIDEHAVEN ISD	MATAGORDA CO ALTER	-	183	-	-	-	-	-	-
	TIDEHAVEN INT	-	1	-	-	-	-	-	-
		-	183	-	-	-	-	-	-
TIMPSON ISD	TIMPSON MIDDLE	-	100	-	-	-	-	-	-
		-	101	-	-	-	-	-	-

Note. A dash (-) indicates data are not reported to protect student anonymity.

Table 1
Annual Dropout Rates, Grades 7-8, by Student Group, Texas Public Schools, 2003-04: District and Campus Listing

District	Campus	All students			Rate by student group (%)				
		Dropouts	Total	Rate (%)	Afr. Am.	Hisp.	White	Econ. dis.	At-risk
TIOGA ISD		-	40	-	-	-	-	-	-
	TIOGA SCHOOL	-	40	-	-	-	-	-	-
TOLAR ISD		-	86	-	-	-	-	-	-
	TOLAR H S	-	86	-	-	-	-	-	-
TOM BEAN ISD		-	165	-	-	-	-	-	-
	TOM BEAN MIDDLE	-	165	-	-	-	-	-	-
TOMBALL ISD		-	1,403	-	-	-	-	-	-
	BECKENDORF INT	-	1	-	-	-	-	-	-
	TOMBALL J H	-	642	-	-	-	-	-	-
	TOMBALL J J A E P CAMPUS	-	1	-	-	-	-	-	-
	WILLOW WOOD JUNIOR HIGH SCHOOL	-	771	-	-	-	-	-	-
TORNILLO ISD		-	176	-	-	-	-	-	-
	TORNILLO JH	-	176	-	-	-	-	-	-
TREETOPS SCHOOL INTERNATI		-	62	-	-	-	-	-	-
	TREETOPS SCHOOL INTERNATIONAL	-	62	-	-	-	-	-	-
TRENT ISD		-	28	-	-	-	-	-	-
	TRENT SCHOOL	-	28	-	-	-	-	-	-
TRENTON ISD		-	87	-	-	-	-	-	-
	TRENTON MIDDLE SCHOOL	-	87	-	-	-	-	-	-
TRINIDAD ISD		-	54	-	-	-	-	-	-
	TRINIDAD SCHOOL	-	54	-	-	-	-	-	-
TRINITY BASIN PREPARATORY		-	56	-	-	-	-	-	-
	TRINITY BASIN PREPARATORY	-	56	-	-	-	-	-	-
TRINITY ISD		-	201	-	-	-	-	-	-
	TRINITY J H	-	201	-	-	-	-	-	-
TROUP ISD		-	170	-	-	-	-	-	-
	TROUP MIDDLE	-	170	-	-	-	-	-	-
TROY ISD		-	222	-	-	-	-	-	-
	TROY J J A E P	-	2	-	-	-	-	-	-
	TROY MIDDLE SCHOOL	-	222	-	-	-	-	-	-
TULIA ISD		-	197	-	-	-	-	-	-
	TULIA J H	-	197	-	-	-	-	-	-
TULOSO-MIDWAY ISD		-	571	-	-	-	-	-	-
	TULOSO-MIDWAY MIDDLE	-	572	-	-	-	-	-	-
TURKEY-QUITAQUE ISD		-	42	-	-	-	-	-	-
	VALLEY SCHOOL	-	42	-	-	-	-	-	-
TYLER ISD		-	2,739	-	-	-	-	-	-
	ALVIN V ANDERSON EDUCATIONAL COMP	-	1	-	-	-	-	-	-
	BOULTER CREATIVE ARTS MAGNET SCHO	-	350	-	-	-	-	-	-
	DOGAN MIDDLE	-	390	-	-	-	-	-	-
	HOGG MIDDLE	-	458	-	-	-	-	-	-
	HUBBARD MIDDLE	-	689	-	-	-	-	-	-
	JIM PLYLER INSTRUCTIONAL COMPLEX	-	132	-	-	-	-	-	-
	MOORE MST MAGNET SCHOOL	-	569	-	-	-	-	-	-
	SMITH CO J J A E P	-	10	-	-	-	-	-	-
	ST LOUIS SP ED EL	-	12	-	-	-	-	-	-
	STEWART MIDDLE SCHOOL	-	374	-	-	-	-	-	-

Note. A dash (-) indicates data are not reported to protect student anonymity.

Table 1
Annual Dropout Rates, Grades 7-8, by Student Group, Texas Public Schools, 2003-04: District and Campus Listing

District	Campus	All students			Rate by student group (%)				
		Dropouts	Total	Rate (%)	Afr. Am.	Hisp.	White	Econ. dis.	At-risk
UNION GROVE ISD		-	138	-	-	-	-	-	-
	UNION GROVE J H	-	138	-	-	-	-	-	-
UNION HILL ISD		-	61	-	-	-	-	-	-
	UNION HILL H S	-	61	-	-	-	-	-	-
UNITED ISD		-	5,063	-	-	-	-	-	-
	ANTONIO GONZALEZ MIDDLE SCHOOL	-	568	-	-	-	-	-	-
	CLARK MIDDLE	-	547	-	-	-	-	-	-
	GEORGE WASHINGTON MIDDLE	-	643	-	-	-	-	-	-
	JOHN B ALEXANDER H S	-	3	-	-	-	-	-	-
	JUVENILE JUSTICE ALTERNATIVE PRO	-	45	-	-	-	-	-	-
	LOS OBISPOS MIDDLE	-	733	-	-	-	-	-	-
	LYNDON B JOHNSON	-	219	-	-	-	-	-	-
	SALVADOR GARCIA MIDDLE	-	487	-	-	-	-	-	-
	TRAUTMANN MIDDLE	-	824	-	-	-	-	-	-
	UNITED MIDDLE	-	506	-	-	-	-	-	-
	UNITED SOUTH MIDDLE	-	651	-	-	-	-	-	-
	UNITED STEP ACADEMY	-	180	-	-	-	-	-	-
UNIVERSAL ACADEMY		-	123	-	-	-	-	-	-
	UNIVERSAL ACADEMY	-	79	-	-	-	-	-	-
	UNIVERSAL ACADEMY - FLOWER MOUND	-	44	-	-	-	-	-	-
UNIVERSITY CHARTER SCHOOL		-	396	-	-	-	-	-	-
	BOYS AND GIRLS COUNTRY	-	12	-	-	-	-	-	-
	CAMP COMANCHE	-	56	-	-	-	-	-	-
	DEPELCHIN CAMPUS	-	15	-	-	-	-	-	-
	MARYWOOD	-	1	-	-	-	-	-	-
	MERRIDELL	-	104	-	-	-	-	-	-
	METHODIST CHILDREN'S HOME	-	63	-	-	-	-	-	-
	MIRACLE FARM	-	6	-	-	-	-	-	-
	NATIONAL ELITE GYMNASTICS	-	3	-	-	-	-	-	-
	PATHFINDER CAMP	-	8	-	-	-	-	-	-
	PATHWAYS 3H CAMPUS	-	19	-	-	-	-	-	-
	SETTLEMENT HOME	-	17	-	-	-	-	-	-
	STAR RANCH CAMPUS	-	9	-	-	-	-	-	-
	T-CARE	-	43	-	-	-	-	-	-
	THE GEORGE KOZMETSKY SCHOOL	-	7	-	-	-	-	-	-
	TNC CAMPUS (TEXAS NEUROREHABILITA	-	33	-	-	-	-	-	-
UTOPIA ISD		-	33	-	-	-	-	-	-
	UTOPIA SCHOOL	-	33	-	-	-	-	-	-
UVALDE CONS ISD		-	866	-	-	-	-	-	-
	BATESVILLE MIDDLE	-	54	-	-	-	-	-	-
	UVALDE J H	-	813	-	-	-	-	-	-
VALENTINE ISD		-	11	-	-	-	-	-	-
	VALENTINE SCHOOL	-	11	-	-	-	-	-	-
VALLEY MILLS ISD		-	90	-	-	-	-	-	-
	VALLEY MILLS J H	-	90	-	-	-	-	-	-
VALLEY VIEW ISD (Cooke Co		-	139	-	-	-	-	-	-
	VALLEY VIEW MIDDLE	-	139	-	-	-	-	-	-
VALLEY VIEW ISD (Hidalgo		-	476	-	-	-	-	-	-
	VALLEY VIEW J H	-	476	-	-	-	-	-	-
VAN ALSTYNE ISD		-	209	-	-	-	-	-	-
	VAN ALSTYNE J H	-	209	-	-	-	-	-	-

Note. A dash (-) indicates data are not reported to protect student anonymity.

Table 1
Annual Dropout Rates, Grades 7-8, by Student Group, Texas Public Schools, 2003-04: District and Campus Listing

District	Campus	All students			Rate by student group (%)				
		Dropouts	Total	Rate (%)	Afr. Am.	Hisp.	White	Econ. dis.	At-risk
VAN ISD		-	377	-	-	-	-	-	-
	VAN J H	-	377	-	-	-	-	-	-
VAN VLECK ISD		-	168	-	-	-	-	-	-
	O H HERMAN MIDDLE	-	168	-	-	-	-	-	-
VEGA ISD		-	66	-	-	-	-	-	-
	VEGA H S	-	66	-	-	-	-	-	-
VENUS ISD		-	306	-	-	-	-	-	-
	LEARNING CENTER	-	12	-	-	-	-	-	-
	VENUS H S	-	1	-	-	-	-	-	-
	VENUS MIDDLE	-	306	-	-	-	-	-	-
VERIBEST ISD		-	48	-	-	-	-	-	-
	VERIBEST EL	-	47	-	-	-	-	-	-
	WALL SPECIAL PROGRAMS	-	1	-	-	-	-	-	-
VERNON ISD		-	402	-	-	-	-	-	-
	NORTH TEXAS STATE HOSPITAL - AFP	-	14	-	-	-	-	-	-
	VERNON MIDDLE SCHOOL	-	389	-	-	-	-	-	-
VICTORIA ISD		-	2,331	-	-	-	-	-	-
	COLETO CREEK SCHOOL	-	17	-	-	-	-	-	-
	CRAIN MIDDLE	-	777	-	-	-	-	-	-
	HOWELL MIDDLE	-	817	-	-	-	-	-	-
	JUVENILE CENTER FOR ACADEMIC ACHI	-	24	-	-	-	-	-	-
	JUVENILE DETENT CTR	-	2	-	-	-	-	-	-
	MITCHELL GUIDANCE CENTER	-	170	-	-	-	-	-	-
	PATTI WELDER MAGNET MIDDLE SCHOOL	-	835	-	-	-	-	-	-
VIDOR ISD		-	852	-	-	-	-	-	-
	VIDOR J H	-	852	-	-	-	-	-	-
VYSEHRAD ISD		-	23	-	-	-	-	-	-
	VYSEHRAD EL	-	23	-	-	-	-	-	-
WACO ISD		-	2,387	-	-	-	-	-	-
	BRAZOS MIDDLE SCHOOL	-	286	-	-	-	-	-	-
	CARVER ACAD	-	431	-	-	-	-	-	-
	CESAR CHAVEZ MIDDLE SCHOOL	-	264	-	-	-	-	-	-
	CHALLENGE ACADEMY	-	69	-	-	-	-	-	-
	G L WILEY MIDDLE	-	249	-	-	-	-	-	-
	J J A E P	-	14	-	-	-	-	-	-
	LAKE AIR MIDDLE	-	473	-	-	-	-	-	-
	LAKE WACO MONTESSORI MAGNET	-	40	-	-	-	-	-	-
	TENNYSON MIDDLE	-	405	-	-	-	-	-	-
	UNIVERSITY MIDDLE	-	371	-	-	-	-	-	-
	WACO ISD ALTERNATIVE SCHOOL	-	196	-	-	-	-	-	-
WAEELDER ISD		-	51	-	-	-	-	-	-
	WAEELDER H S	-	51	-	-	-	-	-	-
WALL ISD		-	175	-	-	-	-	-	-
	WALL MIDDLE	-	175	-	-	-	-	-	-
WALLER ISD		-	829	-	-	-	-	-	-
	HARRIS COUNTY J J A E P	-	6	-	-	-	-	-	-
	WALLER J H	-	829	-	-	-	-	-	-
WALNUT BEND ISD		-	22	-	-	-	-	-	-
	WALNUT BEND EL	-	22	-	-	-	-	-	-

Note. A dash (-) indicates data are not reported to protect student anonymity.

Table 1
Annual Dropout Rates, Grades 7-8, by Student Group, Texas Public Schools, 2003-04: District and Campus Listing

District	Campus	All students			Rate by student group (%)				
		Dropouts	Total	Rate (%)	Afr. Am.	Hisp.	White	Econ. dis.	At-risk
WALNUT SPRINGS ISD		-	50	-	-	-	-	-	-
	WALNUT SPRINGS SCHOOL	-	50	-	-	-	-	-	-
WARREN ISD		-	186	-	-	-	-	-	-
	WARREN J H	-	186	-	-	-	-	-	-
WASKOM ISD		-	149	-	-	-	-	-	-
	WASKOM MIDDLE	-	151	-	-	-	-	-	-
WATER VALLEY ISD		-	53	-	-	-	-	-	-
	FAIRVIEW ACCELERATED	-	1	-	-	-	-	-	-
	FAIRVIEW DAEP	-	3	-	-	-	-	-	-
	SAN ANGELO STATE SCHOOL	-	1	-	-	-	-	-	-
	WALL SPECIAL PROGRAMS	-	2	-	-	-	-	-	-
	WATER VALLEY H S	-	50	-	-	-	-	-	-
WAXAHACHIE FAITH FAMILY A		-	54	-	-	-	-	-	-
	WAXAHACHIE FAITH FAMILY ACADEMY	-	54	-	-	-	-	-	-
WAXAHACHIE ISD		-	1,101	-	-	-	-	-	-
	WAXAHACHIE J H	-	1,100	-	-	-	-	-	-
	WAXAHACHIE NINTH GRADE ACADEMY	-	1	-	-	-	-	-	-
WEATHERFORD ISD		-	1,215	-	-	-	-	-	-
	HALL MS	-	674	-	-	-	-	-	-
	TISON MS	-	551	-	-	-	-	-	-
WEBB CONS ISD		-	57	-	-	-	-	-	-
	BRUNI MIDDLE	-	57	-	-	-	-	-	-
WEIMAR ISD		-	108	-	-	-	-	-	-
	WEIMAR J H	-	108	-	-	-	-	-	-
WELLINGTON ISD		-	101	-	-	-	-	-	-
	WELLINGTON J H	-	102	-	-	-	-	-	-
WELLMAN-UNION CONS ISD		-	54	-	-	-	-	-	-
	WELLMAN-UNION SCHOOL	-	54	-	-	-	-	-	-
WELLS ISD		-	47	-	-	-	-	-	-
	WELLS EL	-	47	-	-	-	-	-	-
WESLACO ISD		10	2,378	0.4	-	0.4	-	0.4	0.6
	ARMANDO CUELLAR MIDDLE SCHOOL	-	526	-	-	-	-	-	-
	BEATRIZ G GARZA MIDDLE SCHOOL	-	668	-	-	-	-	-	-
	CENTRAL MIDDLE SCHOOL	-	652	-	-	-	-	-	-
	GUIDANCE CENTER	-	7	-	-	-	-	-	-
	HIDALGO CO J J A E P	-	4	-	-	-	-	-	-
	HIDALGO COUNTY BOOT CAMP	-	1	-	-	-	-	-	-
	MARY HOGE MIDDLE SCHOOL	-	585	-	-	-	-	-	-
WEST HARDIN COUNTY CONS I		-	114	-	-	-	-	-	-
	WEST HARDIN MIDDLE SCHOOL	-	114	-	-	-	-	-	-
WEST HOUSTON CHARTER SCHO		-	51	-	-	-	-	-	-
	WEST HOUSTON CHARTER	-	51	-	-	-	-	-	-
WEST ISD		-	222	-	-	-	-	-	-
	BROOKHAVEN YOUTH RANCH	-	29	-	-	-	-	-	-
	CHALLENGE ACADEMY	-	1	-	-	-	-	-	-
	WEST D A E P	-	8	-	-	-	-	-	-
	WEST MIDDLE	-	222	-	-	-	-	-	-

Note. A dash (-) indicates data are not reported to protect student anonymity.

Table 1
Annual Dropout Rates, Grades 7-8, by Student Group, Texas Public Schools, 2003-04: District and Campus Listing

District	Campus	All students			Rate by student group (%)				
		Dropouts	Total	Rate (%)	Afr. Am.	Hisp.	White	Econ. dis.	At-risk
WEST ORANGE-COVE CONS ISD		-	520	-	-	-	-	-	-
	WEST ORANGE-STARK MIDDLE	-	520	-	-	-	-	-	-
WEST OSO ISD		-	317	-	-	-	-	-	-
	WEST OSO ISD JJAEP	-	2	-	-	-	-	-	-
	WEST OSO JUNIOR HIGH SCHOOL	-	318	-	-	-	-	-	-
WEST RUSK ISD		-	154	-	-	-	-	-	-
	WEST RUSK J H	-	154	-	-	-	-	-	-
WEST SABINE ISD		-	97	-	-	-	-	-	-
	WEST SABINE H S	-	97	-	-	-	-	-	-
WESTBROOK ISD		-	30	-	-	-	-	-	-
	WESTBROOK SCHOOL	-	30	-	-	-	-	-	-
WESTHOFF ISD		-	13	-	-	-	-	-	-
	WESTHOFF EL	-	13	-	-	-	-	-	-
WESTPHALIA ISD		-	28	-	-	-	-	-	-
	WESTPHALIA EL	-	28	-	-	-	-	-	-
WESTWOOD ISD		-	322	-	-	-	-	-	-
	WESTWOOD J H	-	322	-	-	-	-	-	-
WHARTON ISD		-	413	-	-	-	-	-	-
	C W DAWSON EL	-	2	-	-	-	-	-	-
	WHARTON J H	-	411	-	-	-	-	-	-
WHEELER ISD		-	43	-	-	-	-	-	-
	WHEELER SCHOOL	-	43	-	-	-	-	-	-
WHITE DEER ISD		-	79	-	-	-	-	-	-
	WHITE DEER EL	-	79	-	-	-	-	-	-
WHITE OAK ISD		-	242	-	-	-	-	-	-
	WHITE OAK MIDDLE	-	242	-	-	-	-	-	-
WHITE SETTLEMENT ISD		-	841	-	-	-	-	-	-
	BREWER MIDDLE	-	849	-	-	-	-	-	-
	PHOENIX LEARNING CTR	-	32	-	-	-	-	-	-
WHITEFACE CONS ISD		-	66	-	-	-	-	-	-
	WHITEFACE H S	-	66	-	-	-	-	-	-
WHITEHOUSE ISD		-	704	-	-	-	-	-	-
	WHITEHOUSE ISD - JJAEP	-	8	-	-	-	-	-	-
	WHITEHOUSE JUNIOR HIGH	-	705	-	-	-	-	-	-
WHITESBORO ISD		-	315	-	-	-	-	-	-
	WHITESBORO MIDDLE	-	315	-	-	-	-	-	-
WHITEWRIGHT ISD		-	131	-	-	-	-	-	-
	WHITEWRIGHT MIDDLE	-	131	-	-	-	-	-	-
WHITHARRAL ISD		-	28	-	-	-	-	-	-
	WHITHARRAL SCHOOL	-	28	-	-	-	-	-	-
WHITNEY ISD		-	275	-	-	-	-	-	-
	HILL CO J J A E P	-	1	-	-	-	-	-	-
	WHITNEY MIDDLE SCHOOL	-	275	-	-	-	-	-	-

Note. A dash (-) indicates data are not reported to protect student anonymity.

Table 1
Annual Dropout Rates, Grades 7-8, by Student Group, Texas Public Schools, 2003-04: District and Campus Listing

District	Campus	All students			Rate by student group (%)				
		Dropouts	Total	Rate (%)	Afr. Am.	Hisp.	White	Econ. dis.	At-risk
WICHITA FALLS ISD		-	2,508	-	-	-	-	-	-
	BARWISE J H	-	706	-	-	-	-	-	-
	CUNNINGHAM SCHOOL	-	3	-	-	-	-	-	-
	KIRBY MATH-SCIENCE CTR	-	653	-	-	-	-	-	-
	MCNIEL J H	-	711	-	-	-	-	-	-
	WICHITA COUNTY JUVENILE JUSTICE A	-	15	-	-	-	-	-	-
	WICHITA FALLS SP ED CTR	-	104	-	-	-	-	-	-
	ZUNDELOWITZ J H	-	409	-	-	-	-	-	-
WILLIS ISD		-	815	-	-	-	-	-	-
	LYNN LUCAS MIDDLE	-	816	-	-	-	-	-	-
	PROJECT RESTORE	-	13	-	-	-	-	-	-
WILLS POINT ISD		-	482	-	-	-	-	-	-
	WILLS POINT J H	-	482	-	-	-	-	-	-
WILMER-HUTCHINS ISD		-	504	-	-	-	-	-	-
	KENNEDY-CURRY MIDDLE	-	504	-	-	-	-	-	-
WILSON ISD		-	33	-	-	-	-	-	-
	CHOICES ALTER	-	1	-	-	-	-	-	-
	WILSON SCHOOL	-	33	-	-	-	-	-	-
WIMBERLEY ISD		-	323	-	-	-	-	-	-
	WIMBERLEY J H	-	324	-	-	-	-	-	-
WINDTHORST ISD		-	86	-	-	-	-	-	-
	WINDTHORST H S	-	86	-	-	-	-	-	-
WINFIELD ISD		-	37	-	-	-	-	-	-
	WINFIELD EL	-	37	-	-	-	-	-	-
WINK-LOVING ISD		-	58	-	-	-	-	-	-
	WINK H S	-	58	-	-	-	-	-	-
WINNSBORO ISD		-	253	-	-	-	-	-	-
	LAKE COUNTRY LEARNING CENTER	-	11	-	-	-	-	-	-
	MEMORIAL MIDDLE	-	253	-	-	-	-	-	-
WINONA ISD		-	162	-	-	-	-	-	-
	SMITH CO J J A E P	-	1	-	-	-	-	-	-
	ST LOUIS UNIT	-	1	-	-	-	-	-	-
	WINONA MIDDLE	-	161	-	-	-	-	-	-
WINTERS ISD		-	121	-	-	-	-	-	-
	WINTERS J H	-	123	-	-	-	-	-	-
WODEN ISD		-	120	-	-	-	-	-	-
	NACOGDOCHES BOYS RANCH	-	10	-	-	-	-	-	-
	WODEN J H	-	110	-	-	-	-	-	-
WOLFE CITY ISD		-	92	-	-	-	-	-	-
	WOLFE CITY MIDDLE	-	92	-	-	-	-	-	-
WOODSBORO ISD		-	100	-	-	-	-	-	-
	WOODSBORO J H	-	101	-	-	-	-	-	-
WOODSON ISD		-	25	-	-	-	-	-	-
	WOODSON SCHOOL	-	25	-	-	-	-	-	-
WOODVILLE ISD		-	257	-	-	-	-	-	-
	WOODVILLE MIDDLE	-	257	-	-	-	-	-	-

Note. A dash (-) indicates data are not reported to protect student anonymity.

Table 1
Annual Dropout Rates, Grades 7-8, by Student Group, Texas Public Schools, 2003-04: District and Campus Listing

District	Campus	All students			Rate by student group (%)				
		Dropouts	Total	Rate (%)	Afr. Am.	Hisp.	White	Econ. dis.	At-risk
WORTHAM ISD		-	61	-	-	-	-	-	-
	WORTHAM MIDDLE	-	61	-	-	-	-	-	-
WYLIE ISD (Collin Co.)		-	1,123	-	-	-	-	-	-
	FRANK MCMILLAN JUNIOR HIGH SCHOOL	-	306	-	-	-	-	-	-
	GRADY BURNETT JUNIOR HIGH SCHOOL	-	827	-	-	-	-	-	-
WYLIE ISD (Taylor Co.)		-	520	-	-	-	-	-	-
	TAYLOR COUNTY LEARNING CENTER	-	1	-	-	-	-	-	-
	WYLIE J H	-	520	-	-	-	-	-	-
YANTIS ISD		-	82	-	-	-	-	-	-
	YANTIS SCHOOL	-	82	-	-	-	-	-	-
YES COLLEGE PREPARATORY S		-	207	-	-	-	-	-	-
	YES COLLEGE PREPARATORY SCHOOL	-	207	-	-	-	-	-	-
YOAKUM ISD		-	232	-	-	-	-	-	-
	G O A L S PROGRAM	-	1	-	-	-	-	-	-
	YOAKUM JUNIOR HIGH	-	232	-	-	-	-	-	-
YORKTOWN ISD		-	122	-	-	-	-	-	-
	YORKTOWN J H	-	122	-	-	-	-	-	-
YSLETA ISD		6	7,546	0.1	-	0.1	-	-	-
	ALICIA R CHACON INT	-	130	-	-	-	-	-	-
	CAMINO REAL MIDDLE	-	610	-	-	-	-	-	-
	CESAR CHAVEZ MIDDLE SCHOOL	-	179	-	-	-	-	-	-
	DESERT VIEW MIDDLE	-	617	-	-	-	-	-	-
	DISTRICT HOMEBOUND	-	12	-	-	-	-	-	-
	EASTWOOD KNOLLS EL	-	281	-	-	-	-	-	-
	EASTWOOD MIDDLE	-	921	-	-	-	-	-	-
	HILLCREST MIDDLE	-	729	-	-	-	-	-	-
	INDIAN RIDGE MIDDLE	-	688	-	-	-	-	-	-
	PARKLAND MIDDLE	-	781	-	-	-	-	-	-
	RANCLAND HILLS MIDDLE	-	548	-	-	-	-	-	-
	RIO BRAVO MIDDLE	-	324	-	-	-	-	-	-
	RIVERSIDE MIDDLE	-	813	-	-	-	-	-	-
	TEJAS SCHOOL OF CHOICE	-	1	-	-	-	-	-	-
	VALLEY VIEW MIDDLE	-	780	-	-	-	-	-	-
	YSLETA MIDDLE	-	525	-	-	-	-	-	-
ZAPATA COUNTY ISD		-	472	-	-	-	-	-	-
	ZAPATA MIDDLE SCHOOL	-	474	-	-	-	-	-	-
ZAVALLA ISD		-	75	-	-	-	-	-	-
	ZAVALLA H S	-	75	-	-	-	-	-	-
ZEPHYR ISD		-	34	-	-	-	-	-	-
	ZEPHYR H S	-	34	-	-	-	-	-	-

Note. A dash (-) indicates data are not reported to protect student anonymity.

Table 2
Annual Dropout Rates, Grades 7-12,
by Student Group, Texas Public Schools, 2003-04:
District and Campus Listing

Table 2
Annual Dropout Rates, Grades 7-12, by Student Group, Texas Public Schools, 2003-04: District and Campus Listing

District	Campus	All students			Rate by student group (%)				
		Dropouts	Total	Rate (%)	Afr. Am.	Hisp.	White	Econ. dis.	At-risk
A+ ACADEMY		-	424	-	-	-	-	-	-
	A+ ACADEMY	-	424	-	-	-	-	-	-
ABBOTT ISD		-	141	-	-	-	-	-	-
	ABBOTT SCHOOL	-	141	-	-	-	-	-	-
ABERNATHY ISD		-	357	-	-	-	-	-	-
	ABERNATHY DAEP	-	10	-	-	-	-	-	-
	ABERNATHY H S	-	233	-	-	-	-	-	-
	ABERNATHY J H	-	124	-	-	-	-	-	-
ABILENE ISD		68	7,816	0.9	1.2	1.7	0.4	1.1	1.7
	ABILENE H S	28	2,583	1.1	-	2.2	0.5	1.5	1.5
	ABILENE PSYCHIATRIC INSTITUTE	-	59	-	-	-	-	-	-
	ABILENE STATE SCH	-	16	-	-	-	-	-	-
	CLACK MIDDLE	-	491	-	-	-	-	-	-
	COOPER H S	19	2,325	0.8	-	2.4	-	1.3	1.8
	EXCEL ALTER H S	9	276	3.3	-	-	3.8	4.1	6.5
	FRANKLIN MIDDLE	-	444	-	-	-	-	-	-
	HARMONY FAMILY SERVICES	-	43	-	-	-	-	-	-
	HOUSTON STUDENT ACH CTR	-	25	-	-	-	-	-	-
	JEFFERSON MIDDLE	-	332	-	-	-	-	-	-
	JUVENILE DETENTION CENTER	-	87	-	-	-	-	-	-
	LINCOLN MIDDLE	-	569	-	-	-	-	-	-
	MADISON MIDDLE	-	490	-	-	-	-	-	-
	MANN MIDDLE	-	426	-	-	-	-	-	-
	SP ED HOMEBOUND	-	15	-	-	-	-	-	-
	SP ED O J T	-	29	-	-	-	-	-	-
	TAYLOR COUNTY LEARNING CENTER	-	23	-	-	-	-	-	-
	TRAVIS OPPORTUNITY CTR	-	133	-	-	-	-	-	-
	WOODSON PROJECT PASS	-	86	-	-	-	-	-	-
ACADEMY ISD		-	516	-	-	-	-	-	-
	ACADEMY H S	-	352	-	-	-	-	-	-
	ACADEMY J H	-	164	-	-	-	-	-	-
ACADEMY OF BEAUMONT		-	46	-	-	-	-	-	-
	ACADEMY OF BEAUMONT	-	46	-	-	-	-	-	-
ACADEMY OF CAREERS AND TE		-	209	-	-	-	-	-	-
	ACADEMY OF CAREERS AND TECHNOLOGI	-	209	-	-	-	-	-	-
ACADEMY OF DALLAS		-	88	-	-	-	-	-	-
	ACADEMY OF DALLAS	-	88	-	-	-	-	-	-
ACCELERATED INTERMEDIATE		-	204	-	-	-	-	-	-
	ACCELERATED INTERMEDIATE ACADEMY	-	204	-	-	-	-	-	-
ADRIAN ISD		-	77	-	-	-	-	-	-
	ADRIAN SCHOOL	-	77	-	-	-	-	-	-
AGUA DULCE ISD		-	160	-	-	-	-	-	-
	AGUA DULCE H S	-	160	-	-	-	-	-	-
ALAMO HEIGHTS ISD		8	2,149	0.4	-	1.0	-	1.5	1.4
	ALAMO HEIGHTS H S	7	1,407	0.5	-	1.6	-	-	-
	ALAMO HEIGHTS J H	-	742	-	-	-	-	-	-
	BEXAR CO J J A E P	-	4	-	-	-	-	-	-
ALBA-GOLDEN ISD		-	363	-	-	-	-	-	-
	ALBA-GOLDEN H S	-	362	-	-	-	-	-	-
	ALTER SCHOOL	-	15	-	-	-	-	-	-

Note. A dash (-) indicates data are not reported to protect student anonymity.

Table 2

Annual Dropout Rates, Grades 7-12, by Student Group, Texas Public Schools, 2003-04: District and Campus Listing

District	Campus	All students			Rate by student group (%)				
		Dropouts	Total	Rate (%)	Afr. Am.	Hisp.	White	Econ. dis.	At-risk
ALBANY ISD		-	305	-	-	-	-	-	-
	ALBANY JR-SR H S	-	305	-	-	-	-	-	-
ALDINE ISD		187	23,938	0.8	0.8	0.8	0.9	0.5	0.7
	ALDINE HIGH SCHOOL	34	2,566	1.3	1.2	1.5	-	0.7	0.6
	ALDINE J J A E P	-	25	-	-	-	-	-	-
	ALDINE MIDDLE	-	1,128	-	-	-	-	-	-
	ALDINE NINTH GRADE SCHOOL	-	990	-	-	-	-	-	-
	CARVER H S FOR APPLIED TECH/ENGI	-	643	-	-	-	-	-	-
	DREW ACADEMY	-	595	-	-	-	-	-	-
	EISENHOWER HIGH SCHOOL	41	2,774	1.5	1.1	1.8	-	1.0	1.2
	EISENHOWER NINTH GRADE SCHOOL	5	1,043	0.5	0.9	-	-	-	-
	GRANTHAM ACADEMY	-	1,289	-	-	-	-	-	-
	HALL HIGH SCHOOL	13	440	3.0	6.5	-	-	2.4	5.2
	HAMBRICK MIDDLE	-	1,159	-	-	-	-	-	-
	HOFFMAN MIDDLE	7	1,363	0.5	-	-	-	-	1.0
	LANE SCHOOL	-	69	-	-	-	-	-	-
	MACARTHUR HIGH SCHOOL	37	2,350	1.6	2.1	1.6	-	1.1	1.8
	MACARTHUR NINTH GRADE SCHOOL	-	1,009	-	-	-	-	-	-
	NIMITZ HIGH SCHOOL	34	2,457	1.4	1.4	1.6	-	0.8	1.1
	NIMITZ NINTH GRADE SCHOOL	-	964	-	-	-	-	-	-
	SHOTWELL MIDDLE	-	1,152	-	-	-	-	-	-
	STOVALL MIDDLE	-	1,291	-	-	-	-	-	-
	TEAGUE MIDDLE	-	1,474	-	-	-	-	-	-
ALEDO ISD		-	1,797	-	-	-	-	-	-
	ALEDO HIGH SCHOOL	-	1,096	-	-	-	-	-	-
	ALEDO LEARNING CENTER	-	61	-	-	-	-	-	-
	ALEDO MIDDLE SCHOOL	-	667	-	-	-	-	-	-
ALICE ISD		19	2,617	0.7	-	0.8	-	0.9	1.3
	ADAMS MIDDLE	-	897	-	-	-	-	-	-
	ALICE H S	17	1,721	1.0	-	1.0	-	1.4	1.6
ALIEF ISD		374	20,172	1.9	1.4	2.6	1.5	1.3	1.9
	ADMIN SERVICES	-	22	-	-	-	-	-	-
	ALBRIGHT MIDDLE	5	1,388	0.4	-	-	-	-	-
	ALIEF ISD J J A E P	-	64	-	-	-	-	-	-
	ALIEF MIDDLE	6	998	0.6	-	-	-	-	-
	ELSIK H S	139	4,561	3.0	2.5	3.7	2.3	2.1	3.1
	HASTINGS H S	132	4,477	2.9	2.5	4.0	2.2	2.4	3.1
	HOLUB MIDDLE	-	1,331	-	-	-	-	-	-
	KERR H S	-	746	-	-	-	-	-	-
	KILLOUGH MIDDLE	9	1,177	0.8	-	1.0	-	-	-
	KLENTZMAN INT	-	4	-	-	-	-	-	-
	MATA INTERMEDIATE	-	4	-	-	-	-	-	-
	O'DONNELL MIDDLE	5	1,277	0.4	-	-	-	-	-
	OLLE MIDDLE	7	1,319	0.5	-	-	-	0.6	0.6
	OWENS INT	-	4	-	-	-	-	-	-
	TAYLOR HIGH SCHOOL	71	3,174	2.2	1.0	3.7	2.6	2.2	2.2
	YOUNGBLOOD INT	-	1	-	-	-	-	-	-
ALLEN ISD		6	6,522	0.1	-	-	-	-	-
	ALLEN H S	5	2,965	0.2	-	-	-	-	-
	COLLIN CO J J A E P	-	10	-	-	-	-	-	-
	LOWERY FRESHMAN CENTER	-	1,171	-	-	-	-	-	-
	W E PETE FORD MIDDLE	-	1,249	-	-	-	-	-	-
	WALTER & LOIS CURTIS MIDDLE	-	1,147	-	-	-	-	-	-
ALPHA CHARTER SCHOOL		-	155	-	-	-	-	-	-
	ALPHA CHARTER SCHOOL	-	155	-	-	-	-	-	-

Note. A dash (-) indicates data are not reported to protect student anonymity.

Table 2
Annual Dropout Rates, Grades 7-12, by Student Group, Texas Public Schools, 2003-04: District and Campus Listing

District	Campus	All students			Rate by student group (%)				
		Dropouts	Total	Rate (%)	Afr. Am.	Hisp.	White	Econ. dis.	At-risk
ALPHONSO CRUTCH'S-LIFE SU		22	1,460	1.5	1.5	-	-	1.2	1.5
	ALPHONSO CRUTCH'S-LIFE SUPPORT CE	22	1,460	1.5	1.5	-	-	1.2	1.5
ALPINE ISD		-	544	-	-	-	-	-	-
	ALPINE H S	-	344	-	-	-	-	-	-
	ALPINE MIDDLE	-	202	-	-	-	-	-	-
ALTO ISD		-	302	-	-	-	-	-	-
	ALTO H S	-	214	-	-	-	-	-	-
	ALTO MIDDLE	-	88	-	-	-	-	-	-
ALVARADO ISD		10	1,777	0.6	-	-	0.4	-	-
	ALVARADO H S	10	1,171	0.9	-	-	0.7	-	-
	ALVARADO INT	-	1	-	-	-	-	-	-
	ALVARADO J H	-	606	-	-	-	-	-	-
ALVIN ISD		-	5,604	-	-	-	-	-	-
	ALVIN HIGH SCHOOL	-	3,473	-	-	-	-	-	-
	ALVIN J H	-	805	-	-	-	-	-	-
	ASSETS LEARNING CTR	-	116	-	-	-	-	-	-
	BRAZORIA CO J J A E P	-	15	-	-	-	-	-	-
	DAY STAR RESIDENTIAL	-	91	-	-	-	-	-	-
	G W HARBY J H	-	765	-	-	-	-	-	-
	MANVEL J H	-	415	-	-	-	-	-	-
ALVORD ISD		-	336	-	-	-	-	-	-
	ALVORD H S	-	209	-	-	-	-	-	-
	ALVORD MIDDLE SCHOOL	-	127	-	-	-	-	-	-
AMARILLO ISD		91	13,194	0.7	0.7	1.2	0.3	0.9	0.7
	AMARILLO AREA CTR FOR ADVANCED LR	-	22	-	-	-	-	-	-
	AMARILLO H S	7	2,221	0.3	-	-	-	-	-
	AUSTIN MIDDLE	-	607	-	-	-	-	-	-
	BONHAM MIDDLE	-	625	-	-	-	-	-	-
	BOWIE MIDDLE	-	821	-	-	-	-	-	-
	CAPROCK H S	11	1,760	0.6	-	0.8	-	0.6	0.5
	CROCKETT MIDDLE	-	485	-	-	-	-	-	-
	FANNIN MIDDLE	-	398	-	-	-	-	-	-
	HOUSTON MIDDLE	-	665	-	-	-	-	-	-
	MANN MIDDLE	9	632	1.4	-	2.1	-	1.5	-
	NORTH HEIGHTS ALTER	-	109	-	-	-	-	-	-
	PALO DURO H S	35	2,126	1.6	-	2.3	1.0	1.4	1.4
	TASCOSA H S	21	2,446	0.9	-	1.4	0.7	1.7	1.0
TRAVIS MIDDLE	-	773	-	-	-	-	-	-	
AMERICAN ACADEMY OF EXCEL		32	364	8.8	10.0	8.6	-	6.4	8.1
	AMERICAN ACADEMY OF EXCELLENCE CH	32	364	8.8	10.0	8.6	-	6.4	8.1
AMERICAN YOUTH WORKS CHAR		82	921	8.9	7.6	10.7	6.5	8.2	7.8
	AMERICAN YOUTH WORKS CHARTER SCHO	13	243	5.3	-	5.4	4.5	-	-
	AMERICAN YOUTH WORKS CHARTER SCHO	69	707	9.8	7.3	11.5	7.5	8.4	8.4
AMHERST ISD		-	106	-	-	-	-	-	-
	AMHERST SCHOOL	-	103	-	-	-	-	-	-
	P E P	-	6	-	-	-	-	-	-
ANAHUAC ISD		5	681	0.7	-	-	-	-	-
	ADAPTIVE BEHAVIOR UNIT	-	1	-	-	-	-	-	-
	ANAHUAC H S	-	446	-	-	-	-	-	-
	ANAHUAC MIDDLE	-	231	-	-	-	-	-	-
	GULF COAST H S	-	13	-	-	-	-	-	-
	HARDIN/CHAMBERS CTR	-	18	-	-	-	-	-	-

Note. A dash (-) indicates data are not reported to protect student anonymity.

Table 2

Annual Dropout Rates, Grades 7-12, by Student Group, Texas Public Schools, 2003-04: District and Campus Listing

District	Campus	All students			Rate by student group (%)				
		Dropouts	Total	Rate (%)	Afr. Am.	Hisp.	White	Econ. dis.	At-risk
ANDERSON-SHIRO CONS ISD		-	290	-	-	-	-	-	-
	ANDERSON-SHIRO JR/SR HIGH SCHOOL	-	290	-	-	-	-	-	-
ANDREWS ISD		5	1,492	0.3	-	-	-	-	-
	ANDREWS ALTER	-	76	-	-	-	-	-	-
	ANDREWS HIGH SCHOOL	5	1,029	0.5	-	-	-	-	-
	ANDREWS MIDDLE SCHOOL	-	463	-	-	-	-	-	-
ANGLETON ISD		7	3,361	0.2	-	-	0.3	-	0.5
	ANGLETON H S	7	2,033	0.3	-	-	0.5	-	0.7
	ANGLETON INTERMEDIATE SCHOOL	-	1,127	-	-	-	-	-	-
	BRAZORIA CO ALTER ED CTR	-	55	-	-	-	-	-	-
	BRAZORIA CO JUVENILE DETENTION	-	203	-	-	-	-	-	-
	MARSHALL EDUCATION CENTER	-	14	-	-	-	-	-	-
	STUDENT ALTERNATIVE CTR	-	137	-	-	-	-	-	-
ANNA ISD		-	546	-	-	-	-	-	-
	ANNA H S	-	361	-	-	-	-	-	-
	ANNA MIDDLE	-	185	-	-	-	-	-	-
	SPECIAL PROG CTR/J J A E P	-	1	-	-	-	-	-	-
ANSON ISD		-	383	-	-	-	-	-	-
	ANSON H S	-	248	-	-	-	-	-	-
	ANSON MIDDLE	-	135	-	-	-	-	-	-
ANTHONY		-	356	-	-	-	-	-	-
	ANTHONY H S	-	226	-	-	-	-	-	-
	ANTHONY MIDDLE SCHOOL	-	130	-	-	-	-	-	-
ANTON ISD		-	195	-	-	-	-	-	-
	ANTON H S	-	190	-	-	-	-	-	-
	ANTON P E P	-	7	-	-	-	-	-	-
APPLE SPRINGS ISD		-	114	-	-	-	-	-	-
	APPLE SPRINGS H S	-	114	-	-	-	-	-	-
AQUILLA ISD		-	111	-	-	-	-	-	-
	AQUILLA SCHOOL	-	111	-	-	-	-	-	-
ARANSAS COUNTY ISD		6	1,713	0.4	-	-	-	-	-
	ROCKPORT-FULTON H S	5	1,110	0.5	-	-	-	-	-
	ROCKPORT-FULTON MIDDLE SCHOOL	-	604	-	-	-	-	-	-
ARANSAS PASS ISD		16	1,037	1.5	-	2.3	-	1.0	1.4
	A C BLUNT MIDDLE SCHOOL	-	391	-	-	-	-	-	-
	ARANSAS PASS HIGH SCHOOL	15	648	2.3	-	3.4	-	1.9	2.3
	ARANSAS PASS JJAEP	-	5	-	-	-	-	-	-
ARCHER CITY ISD		-	279	-	-	-	-	-	-
	ARCHER CITY H S	-	279	-	-	-	-	-	-
ARGYLE ISD		-	678	-	-	-	-	-	-
	ARGYLE HIGH SCHOOL	-	416	-	-	-	-	-	-
	ARGYLE MIDDLE SCHOOL	-	262	-	-	-	-	-	-
ARLINGTON ISD		155	28,739	0.5	0.6	0.9	0.3	0.7	0.7
	ARLINGTON H S	26	3,029	0.9	1.8	1.6	0.4	1.4	0.8
	BAILEY J H	-	932	-	-	-	-	-	-
	BARNETT J H	-	1,062	-	-	-	-	-	-
	BOLES J H	-	797	-	-	-	-	-	-
	BOWIE H S	19	2,884	0.7	0.6	-	0.8	0.8	0.8
	CARTER J H	-	929	-	-	-	-	-	-
	FERGUSON J H	-	723	-	-	-	-	-	-

Note. A dash (-) indicates data are not reported to protect student anonymity.

Table 2
Annual Dropout Rates, Grades 7-12, by Student Group, Texas Public Schools, 2003-04: District and Campus Listing

District	Campus	All students			Rate by student group (%)				
		Dropouts	Total	Rate (%)	Afr. Am.	Hisp.	White	Econ. dis.	At-risk
ARLINGTON ISD	GUNN J H	-	646	-	-	-	-	-	-
	HUTCHESON J H	-	1,070	-	-	-	-	-	-
	LAMAR H S	16	3,460	0.5	0.8	-	0.4	0.5	0.3
	MARTIN H S	8	3,681	0.2	-	-	0.2	-	0.4
	NEWCOMER CENTER	5	369	1.4	-	1.5	-	-	-
	NICHOLS J H	-	1,232	-	-	-	-	-	-
	OUSLEY J H	-	664	-	-	-	-	-	-
	SAM HOUSTON H S	56	3,703	1.5	1.2	2.0	1.2	1.4	1.4
	SEGUIN H S	11	1,803	0.6	0.8	-	-	-	1.1
	SHACKELFORD J H	-	829	-	-	-	-	-	-
	TARRANT CO J J A E P	-	63	-	-	-	-	-	-
	TURNING POINT ALTER H S	-	673	-	-	-	-	-	-
	TURNING POINT ALTER J H	-	403	-	-	-	-	-	-
	VENTURE ALTER H S	9	435	2.1	-	4.6	-	3.9	3.6
WORKMAN J H	-	758	-	-	-	-	-	-	
YOUNG J H	-	916	-	-	-	-	-	-	
ARP ISD		-	495	-	-	-	-	-	-
	ARP H S	-	338	-	-	-	-	-	-
	ARP J H	-	157	-	-	-	-	-	-
ASPERMONT ISD		-	115	-	-	-	-	-	-
	ASPERMONT HS	-	115	-	-	-	-	-	-
ATHENS ISD		10	1,620	0.6	-	1.4	-	1.2	1.0
	ATHENS H S	10	1,063	0.9	-	2.1	-	2.2	1.6
	ATHENS MIDDLE	-	557	-	-	-	-	-	-
ATLANTA ISD		-	930	-	-	-	-	-	-
	ATLANTA H S	-	606	-	-	-	-	-	-
	ATLANTA MIDDLE	-	324	-	-	-	-	-	-
AUBREY ISD		-	526	-	-	-	-	-	-
	AUBREY H S	-	337	-	-	-	-	-	-
	AUBREY MIDDLE	-	189	-	-	-	-	-	-
AUSTIN CAN ACADEMY CHARTE		22	519	4.2	3.1	5.2	-	3.8	5.9
	AUSTIN CAN ACADEMY CHARTER SCHOOL	22	519	4.2	3.1	5.2	-	3.8	5.9
AUSTIN ISD		297	34,371	0.9	1.1	1.2	0.4	0.8	1.0
	AKINS HIGH SCHOOL	38	2,536	1.5	-	1.8	1.1	0.7	0.9
	AMERICO PAREDES MIDDLE SCHOOL	-	932	-	-	-	-	-	-
	ANDERSON H S	12	2,099	0.6	-	-	0.4	-	0.6
	AUSTIN H S	25	2,339	1.1	-	1.4	0.9	1.5	1.6
	AUSTIN ST HOSPITAL	-	164	-	-	-	-	-	-
	BAILEY MIDDLE	-	804	-	-	-	-	-	-
	BEDICHEK MIDDLE	-	649	-	-	-	-	-	-
	BOWIE H S	5	2,621	0.2	-	-	-	-	-
	BURNET MIDDLE	-	855	-	-	-	-	-	-
	CLINT SMALL MIDDLE SCHOOL	-	790	-	-	-	-	-	-
	COVINGTON MIDDLE	-	677	-	-	-	-	-	-
	CROCKETT H S	12	2,270	0.5	-	0.7	-	0.6	0.4
	DOBIE MIDDLE	-	601	-	-	-	-	-	-
	FULMORE MIDDLE	-	798	-	-	-	-	-	-
	GONZALO GARZA INDEPENDENCE H S	11	411	2.7	-	-	-	-	4.1
	JOHNSON H S	18	1,884	1.0	1.1	1.7	-	1.0	1.3
	JOHNSTON H S	6	1,166	0.5	-	0.5	-	-	-
	KEALING J H	-	1,089	-	-	-	-	-	-
LAMAR MIDDLE	-	574	-	-	-	-	-	-	
LANIER H S	35	2,118	1.7	1.4	1.9	-	1.6	1.9	
LEADERSHIP ACADEMY	-	114	-	-	-	-	-	-	
MARTIN MIDDLE	-	595	-	-	-	-	-	-	
MCCALLUM H S	20	1,856	1.1	1.6	1.9	0.5	1.1	1.2	

Note. A dash (-) indicates data are not reported to protect student anonymity.

Table 2

Annual Dropout Rates, Grades 7-12, by Student Group, Texas Public Schools, 2003-04: District and Campus Listing

District	Campus	All students			Rate by student group (%)				
		Dropouts	Total	Rate (%)	Afr. Am.	Hisp.	White	Econ. dis.	At-risk
AUSTIN ISD	MENDEZ MIDDLE	-	625	-	-	-	-	-	-
	MURCHISON MIDDLE	-	839	-	-	-	-	-	-
	O HENRY MIDDLE	-	760	-	-	-	-	-	-
	PEARCE MIDDLE	-	717	-	-	-	-	-	-
	PHOENIX ACADEMY	-	86	-	-	-	-	-	-
	PORTER MIDDLE	-	536	-	-	-	-	-	-
	REAGAN H S	13	1,446	0.9	-	1.1	-	0.8	0.7
	ROSEDALE	-	56	-	-	-	-	-	-
	SECONDARY ALTERNATIVE LEARNING CE	-	1,497	-	-	-	-	-	-
	TRAVIS CO J J A E P	-	36	-	-	-	-	-	-
	TRAVIS COUNTY JUVENILE DETENTION	47	1,167	4.0	3.8	5.0	-	1.8	5.9
TRAVIS H S	41	1,980	2.1	-	2.4	-	1.8	2.6	
WEBB MIDDLE	-	626	-	-	-	-	-	-	
AUSTWELL-TIVOLI ISD		-	87	-	-	-	-	-	-
	AUSTWELL-TIVOLI H S	-	87	-	-	-	-	-	-
AVALON ISD		-	114	-	-	-	-	-	-
	AVALON SCHOOL	-	114	-	-	-	-	-	-
AVERY ISD		-	184	-	-	-	-	-	-
	AVERY H S	-	122	-	-	-	-	-	-
	AVERY MIDDLE	-	62	-	-	-	-	-	-
AVINGER ISD		-	92	-	-	-	-	-	-
	AVINGER H S	-	92	-	-	-	-	-	-
AW BROWN-FELLOWSHIP CHART		-	21	-	-	-	-	-	-
	A W BROWN-FELLOWSHIP CHARTER SCHO	-	21	-	-	-	-	-	-
AXTELL ISD		-	568	-	-	-	-	-	-
	AXTELL H S	-	203	-	-	-	-	-	-
	AXTELL MIDDLE SCHOOL	-	101	-	-	-	-	-	-
	CHALLENGE ACADEMY	-	3	-	-	-	-	-	-
	METHODIST HOME BOYS RANCH	-	74	-	-	-	-	-	-
	OPPORTUNITY LEARNING CTR	-	20	-	-	-	-	-	-
	WACO CTR FOR YOUTH	-	181	-	-	-	-	-	-
AZLE ISD		17	3,125	0.5	-	-	0.5	-	1.3
	AZLE H S	17	2,002	0.8	-	-	0.8	-	1.8
	AZLE J H SOUTH	-	615	-	-	-	-	-	-
	SANTO J FORTE JUNIOR HIGH SCHOOL	-	527	-	-	-	-	-	-
	TARRANT CO J J A E P	-	7	-	-	-	-	-	-
	W E HOOVER EL	-	2	-	-	-	-	-	-
AZLEWAY CHARTER SCHOOL		-	166	-	-	-	-	-	-
	AZLEWAY CHARTER SCHOOL	-	166	-	-	-	-	-	-
BAIRD ISD		-	216	-	-	-	-	-	-
	BAIRD H S	-	216	-	-	-	-	-	-
BALLINGER ISD		-	535	-	-	-	-	-	-
	BALLINGER H S	-	365	-	-	-	-	-	-
	BALLINGER J H	-	171	-	-	-	-	-	-
BALMORHEA ISD		-	102	-	-	-	-	-	-
	BALMORHEA SCHOOL	-	102	-	-	-	-	-	-
BANDERA ISD		-	1,432	-	-	-	-	-	-
	BANDERA H S	-	944	-	-	-	-	-	-
	BANDERA MIDDLE	-	489	-	-	-	-	-	-
BANGS ISD		-	608	-	-	-	-	-	

Note. A dash (-) indicates data are not reported to protect student anonymity.

Table 2
Annual Dropout Rates, Grades 7-12, by Student Group, Texas Public Schools, 2003-04: District and Campus Listing

District	Campus	All students			Rate by student group (%)				
		Dropouts	Total	Rate (%)	Afr. Am.	Hisp.	White	Econ. dis.	At-risk
BANGS ISD	BANGS H S	-	405	-	-	-	-	-	-
	BANGS MIDDLE SCHOOL	-	195	-	-	-	-	-	-
	C A P HIGH SCHOOL	-	15	-	-	-	-	-	-
	EARLY SPECIAL PROGRAM	-	1	-	-	-	-	-	-
BANQUETE ISD		-	431	-	-	-	-	-	-
	BANQUETE H S	-	289	-	-	-	-	-	-
	BANQUETE J H	-	142	-	-	-	-	-	-
BARBERS HILL ISD		-	1,407	-	-	-	-	-	-
	ADAPTIVE BEHAVIORAL UNIT	-	3	-	-	-	-	-	-
	BARBERS HILL H S	-	873	-	-	-	-	-	-
	BARBERS HILL MIDDLE	-	530	-	-	-	-	-	-
	GULF COAST H S	-	8	-	-	-	-	-	-
	HARDIN CHAMBERS ALTER	-	25	-	-	-	-	-	-
BARTLETT ISD		-	252	-	-	-	-	-	-
	BARTLETT H S	-	252	-	-	-	-	-	-
	WILLIAMSON CO J J A E P	-	2	-	-	-	-	-	-
BASTROP ISD		31	3,652	0.8	1.6	1.3	0.5	0.7	1.0
	BASTROP H S	30	2,297	1.3	2.6	2.1	0.7	1.2	1.2
	BASTROP MIDDLE	-	733	-	-	-	-	-	-
	CEDAR CREEK MIDDLE SCHOOL	-	607	-	-	-	-	-	-
	GATEWAY SCH	-	166	-	-	-	-	-	-
	GENESIS H S	-	92	-	-	-	-	-	-
BAY AREA CHARTER SCHOOL		-	212	-	-	-	-	-	-
	ED WHITE MEMORIAL HIGH SCHOOL	-	212	-	-	-	-	-	-
BAY CITY ISD		13	2,086	0.6	-	1.1	-	-	0.7
	BAY CITY H S	13	1,356	1.0	-	1.7	-	-	1.0
	BAY CITY J H	-	730	-	-	-	-	-	-
	MATAGORDA CO J J A E P	-	24	-	-	-	-	-	-
BEATRICE MAYES INSTITUTE		-	62	-	-	-	-	-	-
	BEATRICE MAYES INSTITUTE CHARTER	-	62	-	-	-	-	-	-
BEAUMONT ISD		112	9,514	1.2	1.3	1.3	0.8	1.1	1.2
	AUSTIN MIDDLE	-	462	-	-	-	-	-	-
	CENTRAL SENIOR H S	32	1,614	2.0	2.0	-	-	1.7	1.5
	JEFFERSON CO YOUTH ACAD	-	55	-	-	-	-	-	-
	M L KING MIDDLE	-	343	-	-	-	-	-	-
	MARSHALL MIDDLE	-	585	-	-	-	-	-	-
	OAKS ED CTR	-	39	-	-	-	-	-	-
	ODOM MIDDLE	-	597	-	-	-	-	-	-
	OZEN H S	39	1,913	2.0	2.1	-	-	1.9	1.8
	PATHWAYS LEARNING CTR	-	608	-	-	-	-	-	-
	PAUL A BROWN ALTERNATIVE CENTER	-	239	-	-	-	-	-	-
	SMITH MIDDLE	-	319	-	-	-	-	-	-
	SOUTH PARK MIDDLE	-	402	-	-	-	-	-	-
	VINCENT MIDDLE	-	706	-	-	-	-	-	-
WEST BROOK SR H S	30	2,651	1.1	1.1	-	1.1	1.4	1.3	
BECKVILLE ISD		-	181	-	-	-	-	-	-
	BECKVILLE JR-SR HIGH SCHOOL	-	181	-	-	-	-	-	-
BEEVILLE ISD		12	1,900	0.6	-	0.6	-	-	0.8
	A C JONES HIGH SCHOOL	11	1,257	0.9	-	0.8	-	-	0.9
	LEARNING RESOURCE CENTER	-	58	-	-	-	-	-	-
	MORENO J H	-	628	-	-	-	-	-	-
BELLEVUE ISD		-	101	-	-	-	-	-	

Note. A dash (-) indicates data are not reported to protect student anonymity.

Table 2

Annual Dropout Rates, Grades 7-12, by Student Group, Texas Public Schools, 2003-04: District and Campus Listing

District	Campus	All students			Rate by student group (%)				
		Dropouts	Total	Rate (%)	Afr. Am.	Hisp.	White	Econ. dis.	At-risk
BELLEVUE ISD	BELLEVUE SCHOOL	-	101	-	-	-	-	-	-
BELLS ISD	BELLS H S	-	402	-	-	-	-	-	-
	PRITCHARD J H	-	261	-	-	-	-	-	-
		-	141	-	-	-	-	-	-
BELLVILLE ISD	BELLVILLE H S	-	1,128	-	-	-	-	-	-
	BELLVILLE J H	-	751	-	-	-	-	-	-
		-	377	-	-	-	-	-	-
BELTON ISD	BELL CO J J A E P	12	3,542	0.3	-	0.6	0.2	0.5	0.6
	BELTON H S	-	23	-	-	-	-	-	-
	BELTON J H	9	2,238	0.4	-	-	-	-	0.6
	HENRY T WASKOW HIGH SCHOOL	-	1,233	-	-	-	-	-	-
		-	110	-	-	-	-	-	-
BEN BOLT-PALITO BLANCO IS	BEN BOLT MIDDLE SCHOOL	-	317	-	-	-	-	-	-
	BEN BOLT-PAL BLANCO H S	-	120	-	-	-	-	-	-
		-	197	-	-	-	-	-	-
BENAVIDES ISD	BENAVIDES SECONDARY	8	226	3.5	-	3.6	-	3.8	4.6
		8	226	3.5	-	3.6	-	3.8	4.6
BENJAMIN ISD	BENJAMIN SCHOOL	-	49	-	-	-	-	-	-
		-	49	-	-	-	-	-	-
BENJI'S SPECIAL EDUCATION	BENJI'S SPECIAL EDUCATIONAL ACADE	7	234	3.0	2.8	-	-	3.8	3.8
		7	234	3.0	2.8	-	-	3.8	3.8
BEXAR COUNTY ACADEMY	BEXAR COUNTY ACADEMY	-	67	-	-	-	-	-	-
		-	67	-	-	-	-	-	-
BIG SANDY ISD (Polk Co.)	BIG SANDY SCHOOL	-	219	-	-	-	-	-	-
		-	219	-	-	-	-	-	-
BIG SANDY ISD (Upshur Co.)	BIG SANDY H S	-	337	-	-	-	-	-	-
	BIG SANDY J H	-	210	-	-	-	-	-	-
		-	127	-	-	-	-	-	-
BIG SPRING ISD	BIG SPRING H S	9	1,884	0.5	-	0.6	-	-	0.7
	BIG SPRING JUNIOR HIGH	8	1,202	0.7	-	0.9	-	-	-
		-	682	-	-	-	-	-	-
BIG SPRINGS CHARTER SCHOO	BIG SPRINGS CHARTER SCHOOL	-	41	-	-	-	-	-	-
		-	41	-	-	-	-	-	-
BIRDVILLE ISD	BIRDVILLE HIGH SCHOOL	28	10,961	0.3	-	-	0.3	0.2	0.3
	G E D	-	2,074	-	-	-	-	-	-
	HALTOM H S	-	39	-	-	-	-	-	-
	HALTOM MIDDLE	5	2,877	0.2	-	-	-	-	-
	HOMEBOUND	-	588	-	-	-	-	-	-
	NORTH OAKS MIDDLE	-	13	-	-	-	-	-	-
	NORTH RICHLAND MIDDLE	-	489	-	-	-	-	-	-
	NORTH RIDGE MIDDLE	-	637	-	-	-	-	-	-
	RICHLAND H S	-	645	-	-	-	-	-	-
	RICHLAND MIDDLE	17	2,229	0.8	-	-	0.7	-	0.8
	SMITHFIELD MIDDLE	-	387	-	-	-	-	-	-
	TARRANT CO J J A E P	-	634	-	-	-	-	-	-
	WATAUGA MIDDLE	-	12	-	-	-	-	-	-
		-	538	-	-	-	-	-	-
BISHOP CONS ISD	BISHOP H S	6	588	1.0	-	1.2	-	-	-
		6	383	1.6	-	2.0	-	-	-

Note. A dash (-) indicates data are not reported to protect student anonymity.

Table 2
Annual Dropout Rates, Grades 7-12, by Student Group, Texas Public Schools, 2003-04: District and Campus Listing

District	Campus	All students			Rate by student group (%)				
		Dropouts	Total	Rate (%)	Afr. Am.	Hisp.	White	Econ. dis.	At-risk
BISHOP CONS ISD	LILLION E LUEHRS J H	-	205	-	-	-	-	-	-
BLACKWELL CONS ISD		-	63	-	-	-	-	-	-
	BLACKWELL SCHOOL	-	63	-	-	-	-	-	-
BLANCO ISD		-	487	-	-	-	-	-	-
	BLANCO H S	-	312	-	-	-	-	-	-
	BLANCO MIDDLE	-	175	-	-	-	-	-	-
BLAND ISD		-	264	-	-	-	-	-	-
	BLAND H S	-	168	-	-	-	-	-	-
	BLAND MIDDLE	-	96	-	-	-	-	-	-
BLANKET ISD		-	136	-	-	-	-	-	-
	BLANKET EL	-	43	-	-	-	-	-	-
	BLANKET H S	-	89	-	-	-	-	-	-
	EARLY SPECIAL PROGRAM (160)	-	1	-	-	-	-	-	-
	EARLY SPECIAL PROGRAM (161)	-	3	-	-	-	-	-	-
BLOOMBURG ISD		-	143	-	-	-	-	-	-
	BLOOMBURG H S	-	143	-	-	-	-	-	-
BLOOMING GROVE ISD		-	474	-	-	-	-	-	-
	BLOOMING GROVE H S	-	294	-	-	-	-	-	-
	BLOOMING GROVE JH	-	180	-	-	-	-	-	-
BLOOMINGTON ISD		-	433	-	-	-	-	-	-
	BLOOMINGTON H S	-	260	-	-	-	-	-	-
	BLOOMINGTON J H	-	173	-	-	-	-	-	-
BLUE RIDGE ISD		-	338	-	-	-	-	-	-
	BLUE RIDGE H S	-	213	-	-	-	-	-	-
	BLUE RIDGE MIDDLE	-	125	-	-	-	-	-	-
BLUFF DALE ISD		-	14	-	-	-	-	-	-
	BLUFF DALE EL	-	14	-	-	-	-	-	-
BLUM ISD		-	150	-	-	-	-	-	-
	BLUM H S	-	150	-	-	-	-	-	-
	Hill County JJAEP	-	1	-	-	-	-	-	-
BOERNE ISD		6	2,747	0.2	-	-	-	-	-
	BOERNE H S	6	1,309	0.5	-	-	-	-	-
	BOERNE MIDDLE SCHOOL NORTH	-	640	-	-	-	-	-	-
	BOERNE MIDDLE SCHOOL SOUTH	-	805	-	-	-	-	-	-
BOLES ISD		-	289	-	-	-	-	-	-
	BOLES ISD HIGH SCHOOL	-	185	-	-	-	-	-	-
	BOLES MIDDLE SCHOOL	-	104	-	-	-	-	-	-
BOLING ISD		-	493	-	-	-	-	-	-
	BOLING H S	-	322	-	-	-	-	-	-
	IAGO J H	-	171	-	-	-	-	-	-
BONHAM ISD		-	1,003	-	-	-	-	-	-
	BONHAM H S	-	637	-	-	-	-	-	-
	RATHER J H	-	366	-	-	-	-	-	-
BOOKER ISD		-	174	-	-	-	-	-	-
	BOOKER JH/H S	-	174	-	-	-	-	-	-
BORDEN COUNTY ISD		-	98	-	-	-	-	-	-
	BORDEN COUNTY SCHOOL	-	98	-	-	-	-	-	-

Note. A dash (-) indicates data are not reported to protect student anonymity.

Table 2

Annual Dropout Rates, Grades 7-12, by Student Group, Texas Public Schools, 2003-04: District and Campus Listing

District	Campus	All students			Rate by student group (%)				
		Dropouts	Total	Rate (%)	Afr. Am.	Hisp.	White	Econ. dis.	At-risk
BORDEN COUNTY ISD	LAMESA DAEP	-	1	-	-	-	-	-	-
BORGER ISD		-	1,387	-	-	-	-	-	-
	BORGER H S	-	875	-	-	-	-	-	-
	BORGER MIDDLE	-	489	-	-	-	-	-	-
	C H A M P S	-	63	-	-	-	-	-	-
BOSQUEVILLE ISD		-	235	-	-	-	-	-	-
	BOSQUEVILLE SCHOOL SECONDARY	-	235	-	-	-	-	-	-
	CHALLENGE ACADEMY	-	1	-	-	-	-	-	-
BOVINA ISD		-	257	-	-	-	-	-	-
	BOVINA H S	-	160	-	-	-	-	-	-
	BOVINA MIDDLE	-	97	-	-	-	-	-	-
BOWIE ISD		7	830	0.8	-	-	0.9	-	1.8
	BOWIE H S	7	559	1.3	-	-	1.4	-	2.8
	BOWIE J H	-	271	-	-	-	-	-	-
BOYD ISD		-	575	-	-	-	-	-	-
	BOYD H S	-	371	-	-	-	-	-	-
	BOYD MIDDLE	-	205	-	-	-	-	-	-
BOYS RANCH ISD		-	294	-	-	-	-	-	-
	BLAKEMORE MIDDLE	-	70	-	-	-	-	-	-
	BOYS RANCH H S	-	224	-	-	-	-	-	-
BRACKETT ISD		-	302	-	-	-	-	-	-
	BRACKETT ALTER	-	16	-	-	-	-	-	-
	BRACKETT H S	-	191	-	-	-	-	-	-
	BRACKETT JUNIOR HIGH	-	106	-	-	-	-	-	-
BRADY ISD		-	682	-	-	-	-	-	-
	BRADY H S	-	450	-	-	-	-	-	-
	BRADY MIDDLE SCHOOL	-	232	-	-	-	-	-	-
BRAZOS ISD		-	449	-	-	-	-	-	-
	BRAZOS H S	-	284	-	-	-	-	-	-
	BRAZOS MIDDLE	-	165	-	-	-	-	-	-
BRAZOS RIVER CHARTER SCHO		-	197	-	-	-	-	-	-
	BRAZOS RIVER CHARTER SCHOOL	-	197	-	-	-	-	-	-
BRAZOS SCHOOL FOR INQUIRY		-	135	-	-	-	-	-	-
	BRAZOS SCHOOL FOR INQUIRY & CREAT	-	135	-	-	-	-	-	-
BRAZOSPORT ISD		23	6,204	0.4	-	0.4	0.4	0.2	1.0
	ALTERNATIVE PLACEMENT CENTER (004)	-	459	-	-	-	-	-	-
	ALTERNATIVE PLACEMENT CENTER (005)	-	71	-	-	-	-	-	-
	ALTERNATIVE PLACEMENT CENTER (006)	-	48	-	-	-	-	-	-
	BRAZOSPORT H S	8	1,239	0.6	-	-	1.5	-	1.2
	BRAZOSWOOD H S	14	2,798	0.5	-	0.9	0.4	-	1.7
	CLUTE INT	-	526	-	-	-	-	-	-
	FREEPORT INT	-	680	-	-	-	-	-	-
	LAKE JACKSON INT	-	1,050	-	-	-	-	-	-
BRECKENRIDGE ISD		-	757	-	-	-	-	-	-
	BRECKENRIDGE ALTER	-	54	-	-	-	-	-	-
	BRECKENRIDGE H S	-	494	-	-	-	-	-	-
	BRECKENRIDGE J H	-	264	-	-	-	-	-	-
BREMOND ISD		-	220	-	-	-	-	-	-
	BREMOND H S	-	144	-	-	-	-	-	-

Note. A dash (-) indicates data are not reported to protect student anonymity.

Table 2
Annual Dropout Rates, Grades 7-12, by Student Group, Texas Public Schools, 2003-04: District and Campus Listing

District	Campus	All students			Rate by student group (%)				
		Dropouts	Total	Rate (%)	Afr. Am.	Hisp.	White	Econ. dis.	At-risk
BREMOND ISD	BREMOND MIDDLE	-	76	-	-	-	-	-	-
BRENHAM ISD	BRENHAM ALTERNATIVE	-	48	-	-	-	-	-	-
	BRENHAM HIGH SCHOOL	-	1,656	-	-	-	-	-	-
	BRENHAM J H	-	785	-	-	-	-	-	-
	FIVE OAKS	-	12	-	-	-	-	-	-
	SUCCESS BOUND 7TH & 8TH GRADES	-	25	-	-	-	-	-	-
BRIDGE CITY ISD	BRIDGE CITY H S	-	827	-	-	-	-	-	-
	BRIDGE CITY J H	-	430	-	-	-	-	-	-
BRIDGEPORT ISD	BRIDGEPORT ACE HIGH SCHOOL	7	1,131	0.6	-	-	0.6	-	-
	BRIDGEPORT H S	7	728	1.0	-	-	0.9	-	-
	BRIDGEPORT MIDDLE	-	385	-	-	-	-	-	-
BRIGHT IDEAS CHARTER	BRIGHT IDEAS CHARTER	-	87	-	-	-	-	-	-
BROADDUS ISD	BROADDUS DAEP	-	4	-	-	-	-	-	-
	BROADDUS H S	-	206	-	-	-	-	-	-
BROCK ISD	BROCK H S	-	222	-	-	-	-	-	-
	BROCK MIDDLE SCHOOL	-	122	-	-	-	-	-	-
BRONTE ISD	BRONTE H S	-	147	-	-	-	-	-	-
	FAIRVIEW ACCELERATED	-	4	-	-	-	-	-	-
	FAIRVIEW DAEP	-	2	-	-	-	-	-	-
BROOKELAND ISD	BROOKELAND H S	-	141	-	-	-	-	-	-
BROOKESMITH ISD	BROOKESMITH EL	-	33	-	-	-	-	-	-
	BROOKESMITH H S	-	85	-	-	-	-	-	-
BROOKS COUNTY ISD	FALFURRIAS H S	-	515	-	-	-	-	-	-
	FALFURRIAS J H	-	317	-	-	-	-	-	-
BROWNFIELD ISD	BROWNFIELD H S	7	941	0.7	-	1.2	-	-	-
	BROWNFIELD MIDDLE	7	641	1.1	-	1.8	-	-	-
	BROWNFIELD MIDDLE	-	300	-	-	-	-	-	-
BROWNSBORO ISD	ACES CAMPUS	6	1,387	0.4	-	-	0.5	-	-
	BROWNSBORO H S	-	39	-	-	-	-	-	-
	BROWNSBORO H S	5	877	0.6	-	-	0.7	-	-
	BROWNSBORO INT	-	2	-	-	-	-	-	-
	BROWNSBORO J H	-	488	-	-	-	-	-	-
BROWNSVILLE ISD	BESTEIRO MIDDLE	263	19,143	1.4	-	1.4	-	1.0	1.3
	CAMERON CO J J A E P	8	884	0.9	-	0.9	-	0.7	0.9
	CAMERON CO J J A E P	-	58	-	-	-	-	-	-
	CENTRAL MIDDLE	7	667	1.0	-	1.1	-	-	-
	CUMMINGS MIDDLE	-	673	-	-	-	-	-	-
	DR GARCIA MIDDLE	-	733	-	-	-	-	-	-
	DR OLIVEIRA MIDDLE	-	860	-	-	-	-	-	-
	FAULK MIDDLE	-	693	-	-	-	-	-	-

Note. A dash (-) indicates data are not reported to protect student anonymity.

Table 2

Annual Dropout Rates, Grades 7-12, by Student Group, Texas Public Schools, 2003-04: District and Campus Listing

District	Campus	All students			Rate by student group (%)				
		Dropouts	Total	Rate (%)	Afr. Am.	Hisp.	White	Econ. dis.	At-risk
BROWNSVILLE ISD	HANNA H S	36	2,768	1.3	-	1.3	-	1.0	1.4
	LINCOLN PARK SCH	9	192	4.7	-	4.8	-	4.7	-
	LOPEZ H S	49	2,076	2.4	-	2.4	-	1.6	1.9
	PACE H S	49	2,504	2.0	-	2.0	-	1.7	1.9
	PERKINS MIDDLE	-	680	-	-	-	-	-	-
	PORTER H S	15	2,258	0.7	-	0.7	-	0.7	0.8
	RIVERA H S	81	2,647	3.1	-	3.1	-	1.8	2.3
	SEN LUCIO MIDDLE	-	703	-	-	-	-	-	-
	STELL MIDDLE	-	810	-	-	-	-	-	-
BROWNWOOD ISD	VELA MIDDLE	-	852	-	-	-	-	-	-
	BROWNWOOD DAEP	-	1,808	-	-	-	-	-	-
	BROWNWOOD H S	-	80	-	-	-	-	-	-
	BROWNWOOD MIDDLE	-	1,211	-	-	-	-	-	-
BRUCEVILLE-EDDY ISD	BROWNWOOD MIDDLE	-	598	-	-	-	-	-	-
	B-E ACHIEVEMENT CTR	-	547	-	-	-	-	-	-
	BRUCEVILLE-EDDY H S	-	68	-	-	-	-	-	-
	BRUCEVILLE-EDDY MIDDLE	-	250	-	-	-	-	-	-
	CHALLENGE ACADEMY	-	225	-	-	-	-	-	-
	OPPORTUNITY LEARNING CTR	-	3	-	-	-	-	-	-
BRYAN ISD	OPPORTUNITY LEARNING CTR	-	10	-	-	-	-	-	-
	ACE CAMPUS	80	6,286	1.3	1.5	1.9	0.6	1.4	2.0
	BRAZOS CO JUVENILE DETENTION CENT	-	204	-	-	-	-	-	-
	BRAZOS COUNTY JJAEP	-	324	-	-	-	-	-	-
	BRYAN H S	-	5	-	-	-	-	-	-
	GRAD	70	3,881	1.8	2.6	2.5	0.8	2.2	2.6
	JANE LONG	-	124	-	-	-	-	-	-
	SAM RAYBURN	-	714	-	-	-	-	-	-
	SPECIAL OPPORTUNITY SCHOOL	-	874	-	-	-	-	-	-
	STEPHEN F AUSTIN	-	341	-	-	-	-	-	-
BRYSON ISD	STEPHEN F AUSTIN	-	716	-	-	-	-	-	-
	BRYSON SCHOOL	-	147	-	-	-	-	-	-
BUCKHOLTS ISD	BRYSON SCHOOL	-	147	-	-	-	-	-	-
	BUCKHOLTS SCHOOL	-	103	-	-	-	-	-	-
BUENA VISTA ISD	BUCKHOLTS SCHOOL	-	103	-	-	-	-	-	-
	BUENA VISTA SCHOOL	-	53	-	-	-	-	-	-
BUFFALO ISD	BUENA VISTA SCHOOL	-	53	-	-	-	-	-	-
	BUFFALO H S	-	396	-	-	-	-	-	-
	BUFFALO MIDDLE	-	265	-	-	-	-	-	-
BULLARD ISD	BUFFALO MIDDLE	-	131	-	-	-	-	-	-
	BULLARD H S	5	784	0.6	-	-	0.7	-	-
	BULLARD MS	5	520	1.0	-	-	1.1	-	-
	BULLARD SPECIAL EDUCATION	-	262	-	-	-	-	-	-
BUNA ISD	BULLARD SPECIAL EDUCATION	-	2	-	-	-	-	-	-
	BUNA H S	5	735	0.7	-	-	0.7	-	-
	BUNA J H	5	483	1.0	-	-	1.1	-	-
BURKBURNETT ISD	BUNA J H	-	252	-	-	-	-	-	-
	ALTER ED CTR	10	1,708	0.6	-	-	0.7	1.1	0.7
	BURKBURNETT H S	-	27	-	-	-	-	-	-
	BURKBURNETT MIDDLE SCHOOL	10	1,074	0.9	-	-	1.1	1.9	1.3
	Wichita County JJAEP	-	632	-	-	-	-	-	-
BURKEVILLE ISD	Wichita County JJAEP	-	2	-	-	-	-	-	-
	BURKEVILLE ISD	-	222	-	-	-	-	-	-

Note. A dash (-) indicates data are not reported to protect student anonymity.

Table 2
Annual Dropout Rates, Grades 7-12, by Student Group, Texas Public Schools, 2003-04: District and Campus Listing

District	Campus	All students			Rate by student group (%)				
		Dropouts	Total	Rate (%)	Afr. Am.	Hisp.	White	Econ. dis.	At-risk
BURKEVILLE ISD	BURKEVILLE JR-SR H S	-	222	-	-	-	-	-	-
BURLESON ISD	BURLESON H S	5	3,560	0.1	-	-	0.2	-	-
	CROSSROADS LEARNING CENTER	-	2,295	-	-	-	-	-	-
	HUGHES MIDDLE SCHOOL	-	98	-	-	-	-	-	-
	JOHNSON COUNTY JJAEP	-	539	-	-	-	-	-	-
	NICK KERR MIDDLE SCHOOL	-	7	-	-	-	-	-	-
	TARRANT COUNTY J J A E P	-	685	-	-	-	-	-	-
		-	5	-	-	-	-	-	-
BURNET CONS ISD	BURNET H S	5	1,569	0.3	-	-	-	-	-
	BURNET MIDDLE	5	1,050	0.5	-	-	-	-	-
	QUEST	-	509	-	-	-	-	-	-
		-	39	-	-	-	-	-	-
BURTON ISD	BURTON H S	-	223	-	-	-	-	-	-
		-	223	-	-	-	-	-	-
BUSHLAND ISD	BUSHLAND MIDDLE	-	169	-	-	-	-	-	-
		-	169	-	-	-	-	-	-
BYERS ISD	BYERS SCHOOL	-	55	-	-	-	-	-	-
		-	55	-	-	-	-	-	-
BYNUM ISD	BYNUM SCHOOL	-	108	-	-	-	-	-	-
		-	108	-	-	-	-	-	-
CADDO MILLS ISD	CADDO MILLS H S	-	573	-	-	-	-	-	-
	CADDO MILLS MIDDLE	-	373	-	-	-	-	-	-
		-	200	-	-	-	-	-	-
CALALLEN ISD	CALALLEN HIGH SCHOOL	5	2,135	0.2	-	-	-	-	-
	CALALLEN MIDDLE SCHOOL	5	1,434	0.3	-	-	-	-	-
	NUECES CO J J A E P	-	701	-	-	-	-	-	-
		-	1	-	-	-	-	-	-
CALDWELL ISD	CALDWELL H S	9	941	1.0	-	-	0.8	1.9	1.9
	CALDWELL MIDDLE	9	624	1.4	-	-	1.1	3.0	3.2
		-	317	-	-	-	-	-	-
CALHOUN CO ISD	CALHOUN H S	-	1,953	-	-	-	-	-	-
	HOPE H S	-	1,259	-	-	-	-	-	-
	J J A E P	-	87	-	-	-	-	-	-
	SEADRIFT SCHOOL	-	25	-	-	-	-	-	-
	TRAVIS MIDDLE	-	58	-	-	-	-	-	-
		-	602	-	-	-	-	-	-
CALLISBURG ISD	CALLISBURG H S	7	611	1.1	-	-	1.2	-	-
	CALLISBURG MIDDLE SCHOOL	7	402	1.7	-	-	1.9	-	-
		-	209	-	-	-	-	-	-
CALVERT ISD	CALVERT H S	-	152	-	-	-	-	-	-
	CALVERT JUNIOR HIGH	-	92	-	-	-	-	-	-
		-	62	-	-	-	-	-	-
CALVIN NELMS CHARTER SCHO	CALVIN NELMS HIGH SCHOOL	-	243	-	-	-	-	-	-
	CALVIN NELMS MIDDLE SCHOOL	-	239	-	-	-	-	-	-
		-	5	-	-	-	-	-	-
CAMERON ISD	CAMERON EL	-	784	-	-	-	-	-	-
	CAMERON JUNIOR HIGH	-	1	-	-	-	-	-	-
	YOE HIGH SCHOOL	-	258	-	-	-	-	-	-
		-	525	-	-	-	-	-	-

Note. A dash (-) indicates data are not reported to protect student anonymity.

Table 2

Annual Dropout Rates, Grades 7-12, by Student Group, Texas Public Schools, 2003-04: District and Campus Listing

District	Campus	All students			Rate by student group (%)				
		Dropouts	Total	Rate (%)	Afr. Am.	Hisp.	White	Econ. dis.	At-risk
CAMPBELL ISD		-	178	-	-	-	-	-	-
	CAMPBELL H S	-	178	-	-	-	-	-	-
CANADIAN ISD		-	500	-	-	-	-	-	-
	CANADIAN H S	-	286	-	-	-	-	-	-
	CANADIAN MIDDLE	-	133	-	-	-	-	-	-
	CORRECTIONAL SERVICES CORP	-	81	-	-	-	-	-	-
CANTON ISD		-	904	-	-	-	-	-	-
	CANTON H S	-	577	-	-	-	-	-	-
	CANTON J H	-	328	-	-	-	-	-	-
CANUTILLO ISD		24	2,206	1.1	-	1.2	-	0.6	0.9
	CANUTILLO H S	22	1,371	1.6	-	1.7	-	0.8	1.2
	CANUTILLO MIDDLE	-	836	-	-	-	-	-	-
CANYON INDEPENDENT SCHOOL		5	4,025	0.1	-	-	-	-	-
	CANYON H S	-	969	-	-	-	-	-	-
	CANYON J H	-	505	-	-	-	-	-	-
	RANDALL H S	-	1,646	-	-	-	-	-	-
	WESTOVER PARK JR HIGH	-	899	-	-	-	-	-	-
	YOUTH CTR OF HIGH PLAINS	-	53	-	-	-	-	-	-
CAREER PLUS LEARNING ACAD		-	117	-	-	-	-	-	-
	CAREER PLUS LEARNING ACADEMY	-	117	-	-	-	-	-	-
CARLISLE ISD		-	257	-	-	-	-	-	-
	CARLISLE SCHOOL	-	257	-	-	-	-	-	-
CARRIZO SPRINGS CONS ISD		13	1,154	1.1	-	1.3	-	-	1.9
	CARRIZO SPRINGS H S	13	747	1.7	-	1.9	-	-	3.4
	CARRIZO SPRINGS J H	-	410	-	-	-	-	-	-
CARROLL ISD		-	3,536	-	-	-	-	-	-
	CARROLL HIGH SCHOOL	-	1,213	-	-	-	-	-	-
	CARROLL MIDDLE	-	587	-	-	-	-	-	-
	CARROLL SENIOR HIGH SCHOOL	-	1,050	-	-	-	-	-	-
	GEORGE DAWSON MIDDLE	-	690	-	-	-	-	-	-
CARROLLTON-FARMERS BRANCH		49	11,892	0.4	0.8	0.4	0.3	0.4	0.8
	BLALACK MIDDLE SCHOOL	-	856	-	-	-	-	-	-
	BUSH MIDDLE SCHOOL	-	492	-	-	-	-	-	-
	CREEKVIEW HIGH SCHOOL	12	2,323	0.5	-	-	0.6	-	0.9
	DALLAS COUNTY JJAEP	-	62	-	-	-	-	-	-
	FIELD MIDDLE SCHOOL	-	765	-	-	-	-	-	-
	GRIMES EDUCATION CENTER	-	367	-	-	-	-	-	-
	LONG MIDDLE SCHOOL	-	692	-	-	-	-	-	-
	PERRY MIDDLE SCHOOL	-	709	-	-	-	-	-	-
	POLK MIDDLE SCHOOL	-	699	-	-	-	-	-	-
	RANCHVIEW HIGH SCHOOL	-	423	-	-	-	-	-	-
	SALAZAR ALTERNATIVE EDUCATION PRO	-	513	-	-	-	-	-	-
	SMITH HIGH SCHOOL	14	2,455	0.6	1.4	0.8	-	1.0	1.5
	TURNER HIGH SCHOOL	14	2,423	0.6	-	0.6	-	0.4	0.7
	CARTHAGE ISD		-	1,417	-	-	-	-	-
CARTHAGE H S		-	919	-	-	-	-	-	-
CARTHAGE J H		-	499	-	-	-	-	-	-
CASTLEBERRY ISD		9	1,593	0.6	-	-	0.9	-	-
	CASTLEBERRY H S	8	961	0.8	-	-	1.4	-	-
	MARSH MIDDLE	-	586	-	-	-	-	-	-
	REACH H S	-	77	-	-	-	-	-	-

Note. A dash (-) indicates data are not reported to protect student anonymity.

Table 2
Annual Dropout Rates, Grades 7-12, by Student Group, Texas Public Schools, 2003-04: District and Campus Listing

District	Campus	All students			Rate by student group (%)				
		Dropouts	Total	Rate (%)	Afr. Am.	Hisp.	White	Econ. dis.	At-risk
CASTLEBERRY ISD	T R U C E LEARNING CTR	-	55	-	-	-	-	-	-
	TARRANT CO J J A E P	-	7	-	-	-	-	-	-
CAYUGA ISD		-	265	-	-	-	-	-	-
	CAYUGA H S	-	176	-	-	-	-	-	-
	CAYUGA MIDDLE	-	89	-	-	-	-	-	-
CEDAR CREST CHARTER SCHOO		-	304	-	-	-	-	-	-
	CEDAR CREST CHARTER SCHOOL	-	304	-	-	-	-	-	-
CEDAR HILL ISD		29	3,917	0.7	0.4	1.4	1.1	0.8	1.1
	CEDAR HILL H S	28	2,521	1.1	0.6	2.3	1.6	1.4	1.8
	JJAEP	-	27	-	-	-	-	-	-
	W S PERMENTER MIDDLE	-	1,399	-	-	-	-	-	-
CEDAR RIDGE CHARTER SCHOO		8	204	3.9	-	-	-	-	-
	CEDAR RIDGE CHARTER SCHOOL	8	204	3.9	-	-	-	-	-
CEDARS INTERNATIONAL ACAD		-	17	-	-	-	-	-	-
	CEDARS INTERNATIONAL ACADEMY	-	17	-	-	-	-	-	-
CELESTE ISD		-	259	-	-	-	-	-	-
	CELESTE HIGH SCHOOL	-	160	-	-	-	-	-	-
	CELESTE JUNIOR HIGH	-	99	-	-	-	-	-	-
CELINA ISD		-	625	-	-	-	-	-	-
	CELINA H S	-	417	-	-	-	-	-	-
	CELINA JUNIOR HIGH	-	209	-	-	-	-	-	-
	COLLIN CO J J A E P	-	5	-	-	-	-	-	-
CENTER ISD		-	1,097	-	-	-	-	-	-
	CENTER H S	-	714	-	-	-	-	-	-
	CENTER MIDDLE SCHOOL	-	383	-	-	-	-	-	-
CENTER POINT ISD		-	278	-	-	-	-	-	-
	CENTER POINT AEP	-	11	-	-	-	-	-	-
	CENTER POINT H S	-	188	-	-	-	-	-	-
	CENTER POINT MIDDLE	-	90	-	-	-	-	-	-
CENTERVILLE ISD (Leon Co.)		-	382	-	-	-	-	-	-
	CENTERVILLE JR-SR H S	-	382	-	-	-	-	-	-
CENTERVILLE ISD (Trinity)		-	94	-	-	-	-	-	-
	CENTERVILLE H S	-	94	-	-	-	-	-	-
CENTRAL HEIGHTS ISD		-	330	-	-	-	-	-	-
	CENTRAL HEIGHTS H S	-	330	-	-	-	-	-	-
CENTRAL ISD		-	835	-	-	-	-	-	-
	CENTRAL H S	-	499	-	-	-	-	-	-
	CENTRAL J H	-	320	-	-	-	-	-	-
	STUBBLEFIELD LRN CTR	-	28	-	-	-	-	-	-
CHANNELVIEW ISD		32	3,476	0.9	-	1.3	0.6	0.7	1.1
	ALICE JOHNSON J H	-	1,305	-	-	-	-	-	-
	APOLLO	-	152	-	-	-	-	-	-
	CHANNELVIEW HIGH SCHOOL	28	2,116	1.3	-	2.0	1.0	1.3	1.5
	ENDEAVOR SCHOOL	-	117	-	-	-	-	-	-
JJAEP DISCIPLINARY SCHOOL	-	31	-	-	-	-	-	-	
CHANNING ISD		-	68	-	-	-	-	-	-
	CHANNING SCHOOL	-	68	-	-	-	-	-	-

Note. A dash (-) indicates data are not reported to protect student anonymity.

Table 2

Annual Dropout Rates, Grades 7-12, by Student Group, Texas Public Schools, 2003-04: District and Campus Listing

District	Campus	All students			Rate by student group (%)				
		Dropouts	Total	Rate (%)	Afr. Am.	Hisp.	White	Econ. dis.	At-risk
CHAPEL HILL ISD (Smith Co)		-	1,541	-	-	-	-	-	-
	CHAPEL HILL H S	-	990	-	-	-	-	-	-
	CHAPEL HILL MIDDLE	-	548	-	-	-	-	-	-
	SMITH CO J J A E P	-	8	-	-	-	-	-	-
	WINGS	-	33	-	-	-	-	-	-
CHAPEL HILL ISD (Titus Co)		-	468	-	-	-	-	-	-
	CHAPEL HILL H S	-	326	-	-	-	-	-	-
	CHAPEL HILL J H	-	142	-	-	-	-	-	-
CHARLOTTE ISD		-	211	-	-	-	-	-	-
	ATASCOSA CO ALTER	-	5	-	-	-	-	-	-
	CHARLOTTE H S	-	130	-	-	-	-	-	-
	CHARLOTTE J H	-	81	-	-	-	-	-	-
CHEROKEE ISD		-	99	-	-	-	-	-	-
	CHEROKEE H S	-	99	-	-	-	-	-	-
CHESTER ISD		-	120	-	-	-	-	-	-
	CHESTER H S	-	120	-	-	-	-	-	-
CHICO ISD		-	366	-	-	-	-	-	-
	CHICO HIGH SCHOOL	-	242	-	-	-	-	-	-
	CHICO MIDDLE	-	124	-	-	-	-	-	-
CHILDREN FIRST ACA OF DAL		-	21	-	-	-	-	-	-
	CHILDREN FIRST OF DALLAS	-	21	-	-	-	-	-	-
CHILDREN FIRST ACA OF HOU		-	26	-	-	-	-	-	-
	CHILDREN FIRST ACADEMY OF HOUSTON	-	26	-	-	-	-	-	-
CHILDREN OF THE SUN CHART		-	277	-	-	-	-	-	-
	CHILDREN OF THE SUN CHARTER (001)	-	144	-	-	-	-	-	-
	CHILDREN OF THE SUN CHARTER (002)	-	133	-	-	-	-	-	-
CHILDRESS ISD		-	522	-	-	-	-	-	-
	CHILDRESS H S	-	337	-	-	-	-	-	-
	CHILDRESS J H	-	185	-	-	-	-	-	-
CHILLCOTHE ISD		-	126	-	-	-	-	-	-
	CHILLCOTHE H S	-	126	-	-	-	-	-	-
CHILTON ISD		-	185	-	-	-	-	-	-
	CHILTON SCHOOL	-	185	-	-	-	-	-	-
CHINA SPRING ISD		-	891	-	-	-	-	-	-
	ALTER ED SCHOOL	-	26	-	-	-	-	-	-
	BILL LOGUE DETENTION CENTER	-	3	-	-	-	-	-	-
	CHALLENGE ACADEMY	-	1	-	-	-	-	-	-
	CHINA SPRING H S	-	587	-	-	-	-	-	-
	CHINA SPRING MIDDLE	-	295	-	-	-	-	-	-
	OPPORTUNITY LEARNING CTR	-	22	-	-	-	-	-	-
CHIRENO ISD		-	148	-	-	-	-	-	-
	CHIRENO EL	-	49	-	-	-	-	-	-
	CHIRENO H S	-	99	-	-	-	-	-	-
CHISUM ISD		-	438	-	-	-	-	-	-
	CHISUM H S	-	283	-	-	-	-	-	-
	CHISUM MIDDLE SCHOOL	-	155	-	-	-	-	-	-
CHRISTOVAL ISD		-	208	-	-	-	-	-	-
	C B P	-	1	-	-	-	-	-	-

Note. A dash (-) indicates data are not reported to protect student anonymity.

Table 2
Annual Dropout Rates, Grades 7-12, by Student Group, Texas Public Schools, 2003-04: District and Campus Listing

District	Campus	All students			Rate by student group (%)				
		Dropouts	Total	Rate (%)	Afr. Am.	Hisp.	White	Econ. dis.	At-risk
CHRISTOVAL ISD	CHRISTOVAL H S	-	207	-	-	-	-	-	-
	FAIRVIEW ACCELERATED	-	2	-	-	-	-	-	-
	FAIRVIEW DAEP	-	5	-	-	-	-	-	-
CISCO ISD		-	519	-	-	-	-	-	-
	CISCO H S	-	323	-	-	-	-	-	-
	CISCO J H	-	149	-	-	-	-	-	-
	CISCO LEARNING CENTER	-	70	-	-	-	-	-	-
CITY VIEW ISD		-	474	-	-	-	-	-	-
	CITY VIEW JUNIOR/SENIOR HIGH	-	474	-	-	-	-	-	-
CLARENDON ISD		7	255	2.7	-	-	2.5	-	-
	CLARENDON H S	6	163	3.7	-	-	-	-	-
	CLARENDON J H	-	92	-	-	-	-	-	-
CLARKSVILLE ISD		-	493	-	-	-	-	-	-
	CHEATHAM MIDDLE	-	158	-	-	-	-	-	-
	CLARKSVILLE H S	-	335	-	-	-	-	-	-
CLAUDE ISD		-	165	-	-	-	-	-	-
	CLAUDE H S	-	165	-	-	-	-	-	-
CLEAR CREEK ISD		58	15,681	0.4	0.6	0.7	0.3	0.4	0.8
	BROOKSIDE INT	-	857	-	-	-	-	-	-
	CLEAR BROOK H S	13	2,834	0.5	-	-	0.4	-	-
	CLEAR CREEK H S	23	3,571	0.6	-	1.9	0.4	1.3	1.3
	CLEAR LAKE H S	21	3,670	0.6	-	-	0.5	-	1.3
	CLEAR LAKE INT	-	759	-	-	-	-	-	-
	CLEAR VIEW ALTER	-	208	-	-	-	-	-	-
	CREEKSIDE INT	-	509	-	-	-	-	-	-
	GALVESTON CO JJAEP	-	12	-	-	-	-	-	-
	HARRIS CO JJAEP	-	32	-	-	-	-	-	-
	LEAGUE CITY INT	-	830	-	-	-	-	-	-
	SEABROOK INT	-	740	-	-	-	-	-	-
	SPACE CENTER INT	-	878	-	-	-	-	-	-
	VICTORY LAKES INTERMEDIATE	-	454	-	-	-	-	-	-
	WEBSTER INT	-	608	-	-	-	-	-	-
CLEBURNE ISD		16	2,888	0.6	-	1.0	0.4	0.6	0.6
	CLEBURNE H S	13	1,813	0.7	-	1.4	0.5	0.9	0.7
	CLEBURNE MIDDLE	-	1,053	-	-	-	-	-	-
	J J A E P	-	26	-	-	-	-	-	-
	TEAM SCH	-	162	-	-	-	-	-	-
CLEVELAND ISD		12	1,450	0.8	-	-	0.8	-	1.2
	CLEVELAND H S	12	910	1.3	-	-	1.4	-	1.5
	CLEVELAND J H	-	541	-	-	-	-	-	-
	HARDIN/CHAMBERS CTR	-	54	-	-	-	-	-	-
CLIFTON ISD		-	589	-	-	-	-	-	-
	CLIFTON H S	-	363	-	-	-	-	-	-
	CLIFTON MIDDLE	-	226	-	-	-	-	-	-
CLINT ISD		46	3,895	1.2	-	1.2	-	0.7	1.2
	CLINT HIGH SCHOOL	14	775	1.8	-	1.8	-	1.3	2.9
	CLINT JR HIGH SCHOOL	-	248	-	-	-	-	-	-
	EAST MONTANA MIDDLE SCHOOL	-	649	-	-	-	-	-	-
	HORIZON HIGH SCHOOL	-	1,110	-	-	-	-	-	-
	MOUNTAIN VIEW HIGH SCHOOL	30	1,141	2.6	-	2.8	-	1.3	1.8
CLYDE CONS ISD		-	822	-	-	-	-	-	-
	CLYDE H S	-	555	-	-	-	-	-	-

Note. A dash (-) indicates data are not reported to protect student anonymity.

Table 2

Annual Dropout Rates, Grades 7-12, by Student Group, Texas Public Schools, 2003-04: District and Campus Listing

District	Campus	All students			Rate by student group (%)				
		Dropouts	Total	Rate (%)	Afr. Am.	Hisp.	White	Econ. dis.	At-risk
CLYDE CONS ISD	CLYDE J H	-	267	-	-	-	-	-	-
COAHOMA ISD	COAHOMA H S	-	450	-	-	-	-	-	-
	COAHOMA H S	-	299	-	-	-	-	-	-
	COAHOMA J H	-	151	-	-	-	-	-	-
COASTAL BEND YOUTH CITY	COASTAL BEND YOUTH CITY	-	83	-	-	-	-	-	-
	COASTAL BEND YOUTH CITY	-	83	-	-	-	-	-	-
COLDSRING-OAKHURST CONS	COLDSRING-OAKHURST HIGH SCHOOL	-	929	-	-	-	-	-	-
	COLDSRING-OAKHURST HIGH SCHOOL	-	600	-	-	-	-	-	-
	LINCOLN JUNIOR HIGH	-	332	-	-	-	-	-	-
COLEMAN ISD	CO-OP ALTER PROG	8	526	1.5	-	-	1.6	2.3	-
	CO-OP ALTER PROG	5	53	9.4	-	-	-	-	-
	COLEMAN H S	-	313	-	-	-	-	-	-
	COLEMAN J H	-	172	-	-	-	-	-	-
COLLEGE STATION ISD	COLLEGE STATION ISD	7	3,712	0.2	-	-	-	-	-
	A & M CONS H S	-	2,403	-	-	-	-	-	-
	A & M CONSOLIDATED MIDDLE SCHOOL	-	569	-	-	-	-	-	-
	CENTER FOR ALTERNATIVE LEARNING	-	87	-	-	-	-	-	-
	COLLEGE STATION JJAEP	-	2	-	-	-	-	-	-
	COLLEGE STATION MIDDLE SCHOOL	-	711	-	-	-	-	-	-
COLLINSVILLE ISD	COLLINSVILLE H S	-	270	-	-	-	-	-	-
	COLLINSVILLE H S	-	270	-	-	-	-	-	-
COLMESNEIL ISD	COLMESNEIL ISD	-	305	-	-	-	-	-	-
	COLMESNEIL H S	-	193	-	-	-	-	-	-
	COLMESNEIL MIDDLE	-	112	-	-	-	-	-	-
COLORADO ISD	COLORADO ISD	-	480	-	-	-	-	-	-
	COLORADO HIGH SCHOOL	-	306	-	-	-	-	-	-
	COLORADO MIDDLE	-	175	-	-	-	-	-	-
COLUMBIA-BRAZORIA ISD	COLUMBIA-BRAZORIA ISD	-	1,452	-	-	-	-	-	-
	BRAZORIA CO J J A E P	-	13	-	-	-	-	-	-
	COLUMBIA H S	-	928	-	-	-	-	-	-
	WEST COLUMBIA J H	-	524	-	-	-	-	-	-
COLUMBUS ISD	COLUMBUS ISD	-	798	-	-	-	-	-	-
	COLUMBUS HIGH SCHOOL	-	541	-	-	-	-	-	-
	COLUMBUS JUNIOR HIGH SCHOOL	-	257	-	-	-	-	-	-
COMAL ISD	COMAL ISD	60	6,082	1.0	-	1.8	0.8	1.1	1.4
	CANYON HIGH SCHOOL	25	1,601	1.6	-	2.9	1.0	2.1	2.0
	CANYON MIDDLE	-	814	-	-	-	-	-	-
	COMAL LEADERSHIP INSTITUTE	-	113	-	-	-	-	-	-
	NEW LIFE TREATMENT CTR	-	99	-	-	-	-	-	-
	SMITHSON VALLEY HIGH SCHOOL	33	2,316	1.4	-	2.1	1.3	1.8	2.3
	SMITHSON VALLEY MIDDLE	-	519	-	-	-	-	-	-
	SPRING BRANCH MIDDLE	-	729	-	-	-	-	-	-
COMANCHE ISD	COMANCHE ISD	-	727	-	-	-	-	-	-
	COMANCHE H S	-	474	-	-	-	-	-	-
	JEFFERIES J H	-	253	-	-	-	-	-	-
COMFORT ISD	COMFORT ISD	-	534	-	-	-	-	-	-
	COMFORT H S	-	355	-	-	-	-	-	-
	COMFORT MIDDLE	-	178	-	-	-	-	-	-
	HILL COUNTRY HIGH SCHOOL	-	1	-	-	-	-	-	-

Note. A dash (-) indicates data are not reported to protect student anonymity.

Table 2
Annual Dropout Rates, Grades 7-12, by Student Group, Texas Public Schools, 2003-04: District and Campus Listing

District	Campus	All students			Rate by student group (%)				
		Dropouts	Total	Rate (%)	Afr. Am.	Hisp.	White	Econ. dis.	At-risk
COMMERCE ISD		-	891	-	-	-	-	-	-
	COMMERCE H S	-	582	-	-	-	-	-	-
	COMMERCE MIDDLE	-	309	-	-	-	-	-	-
COMMUNITY ISD		-	757	-	-	-	-	-	-
	COLLIN CO J J A E P	-	6	-	-	-	-	-	-
	COMMUNITY H S	-	475	-	-	-	-	-	-
	COMMUNITY MIDDLE	-	282	-	-	-	-	-	-
COMO-PICKTON CISD		-	445	-	-	-	-	-	-
	COMO-PICKTON SCHOOL	-	369	-	-	-	-	-	-
	HOLY HIGHWAY PICKTON	-	76	-	-	-	-	-	-
COMQUEST ACADEMY		-	129	-	-	-	-	-	-
	COMQUEST ACADEMY	-	129	-	-	-	-	-	-
COMSTOCK ISD		-	100	-	-	-	-	-	-
	COMSTOCK SCHOOL	-	100	-	-	-	-	-	-
CONNALLY ISD		24	1,256	1.9	-	2.7	2.0	1.7	1.1
	CHALLENGE ACADEMY	-	11	-	-	-	-	-	-
	CONNALLY HIGH SCHOOL	22	809	2.7	-	3.8	2.8	2.6	1.4
	CONNALLY JUNIOR HIGH	-	418	-	-	-	-	-	-
	LAKEVIEW ACADEMY	-	45	-	-	-	-	-	-
CONROE ISD		148	18,723	0.8	1.0	1.5	0.6	0.9	1.4
	BRANCH CROSSING JUNIOR HIGH SCHOOL	-	1,828	-	-	-	-	-	-
	C D YORK J H	-	1,029	-	-	-	-	-	-
	CANEY CREEK H S	9	1,784	0.5	-	-	0.6	-	0.9
	CONROE H S	69	2,837	2.4	1.6	3.5	2.0	2.1	2.9
	JUVENILE DETENTION CTR	-	107	-	-	-	-	-	-
	KNOX JUNIOR HIGH SCHOOL	-	1,262	-	-	-	-	-	-
	MONTGOMERY COUNTY JJAEP	-	98	-	-	-	-	-	-
	MOORHEAD J H	-	1,067	-	-	-	-	-	-
	OAK RIDGE H S	27	2,228	1.2	-	2.9	1.0	-	1.5
	PATHWAYS	-	12	-	-	-	-	-	-
	PEET J H	-	965	-	-	-	-	-	-
	THE WOODLANDS H S	18	2,410	0.7	-	-	0.6	-	1.8
	THE WOODLANDS HIGH SCHOOL - MCCUL	16	2,705	0.6	-	-	0.5	-	1.1
	W L HAUKE ALTER ED	-	206	-	-	-	-	-	-
	WASHINGTON JUNIOR HIGH	-	686	-	-	-	-	-	-
COOLIDGE ISD		-	121	-	-	-	-	-	-
	COOLIDGE H S	-	121	-	-	-	-	-	-
COOPER ISD		-	483	-	-	-	-	-	-
	COOPER H S	-	310	-	-	-	-	-	-
	COOPER J H	-	173	-	-	-	-	-	-
COPPELL ISD		5	4,583	0.1	-	-	0.2	-	-
	COPPELL H S	5	2,936	0.2	-	-	0.2	-	-
	COPPELL MIDDLE EAST	-	518	-	-	-	-	-	-
	COPPELL MIDDLE NORTH	-	572	-	-	-	-	-	-
	COPPELL MIDDLE WEST	-	571	-	-	-	-	-	-
	P A S S LEARNING CTR	-	2	-	-	-	-	-	-
COPPERAS COVE ISD		29	3,543	0.8	1.2	1.1	0.6	-	0.6
	COPPERAS COVE H S	27	2,292	1.2	1.5	-	1.0	-	0.9
	COPPERAS COVE J H	-	602	-	-	-	-	-	-
	CROSSROADS HIGH SCHOOL	-	118	-	-	-	-	-	-
	S C LEE J H	-	636	-	-	-	-	-	-
CORPUS CHRISTI ISD		150	18,376	0.8	0.9	0.9	0.5	0.6	0.8

Note. A dash (-) indicates data are not reported to protect student anonymity.

Table 2

Annual Dropout Rates, Grades 7-12, by Student Group, Texas Public Schools, 2003-04: District and Campus Listing

District	Campus	All students			Rate by student group (%)				
		Dropouts	Total	Rate (%)	Afr. Am.	Hisp.	White	Econ. dis.	At-risk
CORPUS CHRISTI ISD	ALTERNATIVE H S CTR	13	349	3.7	-	4.3	-	-	5.6
	BAKER MIDDLE	-	619	-	-	-	-	-	-
	BROWNE MIDDLE	-	631	-	-	-	-	-	-
	CARROLL H S	16	2,625	0.6	-	0.6	0.7	-	0.7
	CULLEN MIDDLE	-	358	-	-	-	-	-	-
	CUNNINGHAM MIDDLE	-	588	-	-	-	-	-	-
	DRISCOLL MIDDLE	-	631	-	-	-	-	-	-
	GRANT MIDDLE	-	806	-	-	-	-	-	-
	HAAS MIDDLE	-	366	-	-	-	-	-	-
	HAMLIN MIDDLE	-	618	-	-	-	-	-	-
	KAFFIE MIDDLE SCHOOL	-	788	-	-	-	-	-	-
	KING H S	14	2,852	0.5	-	0.5	0.6	-	0.5
	MARTIN MIDDLE	-	549	-	-	-	-	-	-
	MARY GRETT SCHOOL	-	145	-	-	-	-	-	-
	MILLER HIGH SCHOOL CTR FOR COMMUN	43	1,970	2.2	-	2.4	-	1.4	2.3
	MOODY H S	20	2,026	1.0	-	1.0	-	0.4	0.5
	NUECES CO J J A E P	-	71	-	-	-	-	-	-
	RAY H S	25	2,558	1.0	-	1.2	-	1.1	0.6
	SOUTH PARK MIDDLE	-	464	-	-	-	-	-	-
	STUDENT LEARNING AND GUIDANCE CEN	-	829	-	-	-	-	-	-
TEENAGE MOTHERS SCHOOL	-	93	-	-	-	-	-	-	
WYNN SEALE ACADEMY OF FINE ARTS	-	635	-	-	-	-	-	-	
CORRIGAN-CAMDEN ISD		-	541	-	-	-	-	-	
	CORRIGAN-CAMDEN H S	-	358	-	-	-	-	-	
	CORRIGAN-CAMDEN J H	-	183	-	-	-	-	-	
CORSICANA ISD		36	2,435	1.5	1.8	1.9	1.0	1.2	2.0
	COLLINS MIDDLE	-	874	-	-	-	-	-	
	CORSICANA H IGH SCHOOL	35	1,571	2.2	2.6	3.2	1.6	2.5	2.7
COTTON CENTER ISD		-	77	-	-	-	-	-	
	COTTON CENTER SCHOOL	-	77	-	-	-	-	-	
COTULLA ISD		-	627	-	-	-	-	-	
	COTULLA ALTERNATIVE	-	37	-	-	-	-	-	
	COTULLA DAEP	-	61	-	-	-	-	-	
	COTULLA H S	-	389	-	-	-	-	-	
	FRANK NEWMAN MIDDLE	-	210	-	-	-	-	-	
COUPLAND ISD		-	19	-	-	-	-	-	
	COUPLAND EL	-	19	-	-	-	-	-	
COVINGTON ISD		-	194	-	-	-	-	-	
	COVINGTON SCHOOL	-	194	-	-	-	-	-	
CRANDALL ISD		-	994	-	-	-	-	-	
	CRANDALL ALTER CTR	-	49	-	-	-	-	-	
	CRANDALL H S	-	637	-	-	-	-	-	
	L F RAYNES MIDDLE	-	348	-	-	-	-	-	
CRANE ISD		-	482	-	-	-	-	-	
	CRANE HIGH SCHOOL	-	321	-	-	-	-	-	
	CRANE MIDDLE SCHOOL	-	161	-	-	-	-	-	
CRANFILLS GAP ISD		-	69	-	-	-	-	-	
	CRANFILLS GAP SCHOOL	-	69	-	-	-	-	-	
CRAWFORD ISD		-	302	-	-	-	-	-	
	CRAWFORD H S	-	198	-	-	-	-	-	
	CRAWFORD MIDDLE SCHOOL	-	103	-	-	-	-	-	
	OPPORTUNITY LEARNING CENTER	-	1	-	-	-	-	-	
		-		-	-	-	-	-	

Note. A dash (-) indicates data are not reported to protect student anonymity.

Table 2
Annual Dropout Rates, Grades 7-12, by Student Group, Texas Public Schools, 2003-04: District and Campus Listing

District	Campus	All students			Rate by student group (%)				
		Dropouts	Total	Rate (%)	Afr. Am.	Hisp.	White	Econ. dis.	At-risk
CROCKETT CO CONS CSD		-	424	-	-	-	-	-	-
	OZONA H S	-	298	-	-	-	-	-	-
	OZONA MIDDLE	-	126	-	-	-	-	-	-
CROCKETT ISD		-	841	-	-	-	-	-	-
	CROCKETT ALTERNATIVE CAMPUS	-	48	-	-	-	-	-	-
	CROCKETT H S	-	531	-	-	-	-	-	-
	CROCKETT J H	-	310	-	-	-	-	-	-
CROSBY ISD		14	2,089	0.7	-	1.7	0.5	1.1	1.6
	CROSBY HIGH SCHOOL	14	1,299	1.1	-	2.9	0.7	2.1	2.2
	CROSBY MIDDLE	-	790	-	-	-	-	-	-
CROSBYTON CISD		-	216	-	-	-	-	-	-
	CAP ROCK CO LRN CO-OP	-	14	-	-	-	-	-	-
	CAPROCK COUNTIES LEARNING CO-OP D	-	13	-	-	-	-	-	-
	CROSBYTON H S	-	140	-	-	-	-	-	-
	CROSBYTON MIDDLE	-	65	-	-	-	-	-	-
	SP ED CO-OP	-	1	-	-	-	-	-	-
CROSS PLAINS ISD		-	216	-	-	-	-	-	-
	CROSS PLAINS H S	-	216	-	-	-	-	-	-
CROSS ROADS ISD		-	319	-	-	-	-	-	-
	CROSS ROADS H S	-	226	-	-	-	-	-	-
	CROSS ROADS J H	-	93	-	-	-	-	-	-
CROSSROADS COMMUNITY ED C		10	168	6.0	5.9	-	-	-	8.6
	CROSSROAD COMMUNITY ED CTR CHARTE	10	168	6.0	5.9	-	-	-	8.6
CROWELL ISD		-	147	-	-	-	-	-	-
	CROWELL H S	-	147	-	-	-	-	-	-
CROWLEY ISD		-	5,899	-	-	-	-	-	-
	CROWLEY H S	-	1,236	-	-	-	-	-	-
	CROWLEY H S 9TH GRADE CAMPUS	-	465	-	-	-	-	-	-
	CROWLEY MIDDLE	-	1,158	-	-	-	-	-	-
	H F STEVENS MIDDLE	-	956	-	-	-	-	-	-
	NORTH CROWLEY H S	-	1,529	-	-	-	-	-	-
	NORTH CROWLEY H S 9TH GRADE CAMPU	-	585	-	-	-	-	-	-
CRYSTAL CITY ISD		9	970	0.9	-	0.9	-	1.0	1.4
	CRYSTAL CITY H S	9	617	1.5	-	1.5	-	1.6	2.3
	FLY J H	-	353	-	-	-	-	-	-
CUERO ISD		9	1,120	0.8	-	1.5	-	-	-
	CUERO H S	-	759	-	-	-	-	-	-
	CUERO J H	-	334	-	-	-	-	-	-
	G O A L S PROGRAM	-	11	-	-	-	-	-	-
	LEARNING CONNECTIONS	9	36	25.0	-	27.8	-	-	-
CULBERSON COUNTY-ALLAMOOR		-	324	-	-	-	-	-	-
	VAN HORN H S	-	199	-	-	-	-	-	-
	VAN HORN J H	-	125	-	-	-	-	-	-
CUMBY ISD		-	183	-	-	-	-	-	-
	CUMBY H S	-	183	-	-	-	-	-	-
CUSHING ISD		-	273	-	-	-	-	-	-
	CUSHING SCHOOL	-	273	-	-	-	-	-	-
CYPRESS-FAIRBANKS ISD		47	34,633	0.1	0.2	0.3	0.1	0.2	0.3
	ARAGON MIDDLE SCHOOL	-	1,099	-	-	-	-	-	-

Note. A dash (-) indicates data are not reported to protect student anonymity.

Table 2

Annual Dropout Rates, Grades 7-12, by Student Group, Texas Public Schools, 2003-04: District and Campus Listing

District	Campus	All students			Rate by student group (%)				
		Dropouts	Total	Rate (%)	Afr. Am.	Hisp.	White	Econ. dis.	At-risk
CYPRESS-FAIRBANKS ISD	ARNOLD MIDDLE SCHOOL	-	947	-	-	-	-	-	-
	BLEYL MIDDLE SCHOOL	-	988	-	-	-	-	-	-
	CAMPBELL MIDDLE SCHOOL	-	984	-	-	-	-	-	-
	COOK MIDDLE SCHOOL	-	1,020	-	-	-	-	-	-
	CY-FAIR H S	5	3,412	0.1	-	-	-	-	-
	CYPRESS CREEK H S	-	3,111	-	-	-	-	-	-
	CYPRESS FALLS H S	10	3,384	0.3	-	0.8	-	-	0.9
	CYPRESS RIDGE HIGH SCHOOL	7	2,608	0.3	-	-	-	-	-
	CYPRESS SPRINGS H S	7	3,374	0.2	-	0.5	-	-	-
	CYPRESS-FAIRBANKS J J A E P	-	107	-	-	-	-	-	-
	DEAN MIDDLE SCHOOL	-	1,096	-	-	-	-	-	-
	GOODSON MIDDLE SCHOOL	-	1,070	-	-	-	-	-	-
	HAMILTON MIDDLE SCHOOL	-	1,013	-	-	-	-	-	-
	JERSEY VILLAGE H S	6	3,293	0.2	-	0.5	-	-	-
	LABAY MIDDLE SCHOOL	-	968	-	-	-	-	-	-
	LANGHAM CREEK H S	5	3,439	0.1	-	-	-	-	-
	THORNTON MIDDLE SCHOOL	-	1,089	-	-	-	-	-	-
	TRUITT MIDDLE SCHOOL	-	1,049	-	-	-	-	-	-
	WATKINS MIDDLE SCHOOL	-	1,083	-	-	-	-	-	-
WINDFERN H S	-	177	-	-	-	-	-	-	
D'HANIS ISD		-	149	-	-	-	-	-	-
	D'HANIS SCHOOL	-	149	-	-	-	-	-	-
DAINGERFIELD-LONE STAR IS		-	763	-	-	-	-	-	-
	DAINGERFIELD H S	-	499	-	-	-	-	-	-
	DAINGERFIELD J H	-	264	-	-	-	-	-	-
DALHART ISD		-	736	-	-	-	-	-	-
	DALHART H S	-	453	-	-	-	-	-	-
	DALHART J H	-	275	-	-	-	-	-	-
	X I T SECONDARY SCHOOL	-	47	-	-	-	-	-	-
DALLAS CAN ACADEMY CHARTE		109	2,441	4.5	3.3	5.3	-	4.1	4.4
	DALLAS CAN ACA (001)	34	783	4.3	3.7	5.1	-	4.1	2.9
	DALLAS CAN ACA (002)	58	1,116	5.2	2.6	6.8	-	4.8	5.4
	TEXANS CAN AT CARROLLTON-FARMERS	17	560	3.0	-	3.1	-	2.9	4.1
DALLAS COUNTY JUVENILE JU		11	2,435	0.5	-	0.5	-	-	-
	DALLAS COUNTY JUVENILE JUSTICE	11	2,435	0.5	-	0.5	-	-	-
DALLAS ISD		929	68,437	1.4	1.1	1.5	1.3	0.9	1.6
	A MACEO SMITH H S	12	1,161	1.0	1.0	-	-	0.9	0.8
	ALEX W SPENCE MIDDLE	-	1,012	-	-	-	-	-	-
	BENJAMIN FRANKLIN MIDDLE	7	1,267	0.6	-	1.0	-	-	-
	BOOKER T WASHINGTON H S	-	726	-	-	-	-	-	-
	BOUDE STOREY MIDDLE	-	848	-	-	-	-	-	-
	BRYAN ADAMS H S	78	3,159	2.5	3.0	2.4	1.7	1.3	2.4
	BUCKNER ACADEMY	-	34	-	-	-	-	-	-
	D A HULCY MIDDLE	-	613	-	-	-	-	-	-
	DALLAS ENVIRONMENTAL SCIENCE ACAD	-	188	-	-	-	-	-	-
	DAVID W CARTER H S	29	2,147	1.4	0.9	4.1	-	0.9	1.9
	E B COMSTOCK MIDDLE	11	1,127	1.0	0.9	1.1	-	1.2	1.4
	E H CARY MIDDLE	15	1,015	1.5	-	1.5	-	1.3	1.0
	EDISON LEARNING CENTER	8	807	1.0	-	1.0	-	-	1.4
	FRED F FLORENCE MIDDLE	9	1,337	0.7	-	1.0	-	0.5	0.7
	GEORGE B DEALEY MIDDLE	-	172	-	-	-	-	-	-
	H GRADY SPRUCE H S	51	2,129	2.4	2.1	2.7	-	1.5	2.7
	HARRY STONE MONTESSORI	-	143	-	-	-	-	-	-
	HEALTH SPECIAL	12	179	6.7	-	12.2	-	7.3	6.3
HENRY W LONGFELLOW ACAD	-	399	-	-	-	-	-	-	
HILLCREST H S	54	2,173	2.5	2.5	2.9	-	1.7	2.7	
HOSPITAL/HOME-BOUND	-	182	-	-	-	-	-	-	

Note. A dash (-) indicates data are not reported to protect student anonymity.

Table 2

Annual Dropout Rates, Grades 7-12, by Student Group, Texas Public Schools, 2003-04: District and Campus Listing

District	Campus	All students			Rate by student group (%)				
		Dropouts	Total	Rate (%)	Afr. Am.	Hisp.	White	Econ. dis.	At-risk
DALLAS ISD	J L LONG MIDDLE	11	1,055	1.0	-	0.9	-	0.8	-
	JAMES MADISON H S	12	846	1.4	1.6	-	-	-	1.6
	JOHN B HOOD MIDDLE	7	1,549	0.5	-	0.6	-	0.5	0.6
	JUSTIN F KIMBALL H S	-	2,148	-	-	-	-	-	-
	L G PINKSTON H S	14	1,134	1.2	-	1.7	-	0.7	1.5
	L V STOCKARD MIDDLE	6	941	0.6	-	0.7	-	0.7	-
	LEARNING ALT CENTER (LACEY)	-	896	-	-	-	-	-	-
	LINCOLN H S	13	1,415	0.9	0.9	-	-	-	1.2
	MIDDLE COLLEGE	-	119	-	-	-	-	-	-
	MOISES MOLINA H S	50	2,973	1.7	-	1.8	-	0.9	2.2
	NORTH DALLAS H S	34	2,126	1.6	2.2	1.6	-	1.1	1.4
	O W HOLMES MIDDLE	-	1,046	-	-	-	-	-	-
	PEARL C ANDERSON MIDDLE	7	994	0.7	-	-	-	-	-
	RAUL QUINTANILLA MIDDLE	-	1,285	-	-	-	-	-	-
	REDIRECTIONS	-	836	-	-	-	-	-	-
	ROBERT T HILL MIDDLE	8	1,081	0.7	-	-	-	-	-
	ROOSEVELT H S	13	1,036	1.3	1.5	-	-	0.9	1.4
	SARAH ZUMWALT MIDDLE	-	811	-	-	-	-	-	-
	SCH OF GOVT/LAW/LAW ENFORCEMENT	-	410	-	-	-	-	-	-
	SCHOOL COMMUNITY GUIDANCE CENTER	-	798	-	-	-	-	-	-
	SCHOOL FOR THE TALENTED & GIFTED	-	179	-	-	-	-	-	-
	SCHOOL OF BUSINESS & MANAGEMENT	-	463	-	-	-	-	-	-
	SCHOOL OF EDUCATION & SOCIAL SERV	-	210	-	-	-	-	-	-
	SCHOOL OF HEALTH PROFESSIONS	-	503	-	-	-	-	-	-
	SCHOOL OF SCIENCE & ENGINEERING	-	401	-	-	-	-	-	-
	SEAGOVILLE H S	50	1,436	3.5	2.7	3.0	4.3	1.7	3.9
	SEAGOVILLE MIDDLE	-	938	-	-	-	-	-	-
	SKYLINE H S	54	4,732	1.1	1.2	1.0	4.8	0.7	1.4
	SOUTH OAK CLIFF H S	27	1,619	1.7	0.9	3.7	-	1.2	2.2
	SUNSET H S	71	2,424	2.9	-	3.0	-	2.0	3.5
	T W BROWNE MIDDLE	-	1,491	-	-	-	-	-	-
	THOMAS C MARSH MIDDLE	5	1,511	0.3	-	0.5	-	-	-
	THOMAS J RUSK MIDDLE	-	846	-	-	-	-	-	-
	THOMAS JEFFERSON H S	37	2,070	1.8	-	2.0	-	1.4	1.4
	W E GREINER MIDDLE	17	1,881	0.9	-	0.9	-	0.8	1.3
	W H ADAMSON H S	49	1,513	3.2	-	3.3	-	2.4	3.1
	W H ATWELL MIDDLE	-	934	-	-	-	-	-	-
	W H GASTON MIDDLE	9	1,175	0.8	-	0.9	-	0.8	-
	W T WHITE H S	20	2,454	0.8	-	0.8	-	0.6	1.0
	W W SAMUELL H S	77	2,729	2.8	3.1	2.7	-	1.6	3.0
	WILLIAM B TRAVIS MIDDLE	-	192	-	-	-	-	-	-
WOODROW WILSON H S	18	1,642	1.1	-	1.0	-	1.0	0.9	
DAMON ISD		-	37	-	-	-	-	-	-
	BRAZORIA CO J J A E P	-	1	-	-	-	-	-	-
	DAMON EL	-	37	-	-	-	-	-	-
DANBURY ISD		-	370	-	-	-	-	-	-
	BRAZORIA CO J J A E P	-	1	-	-	-	-	-	-
	DANBURY H S	-	229	-	-	-	-	-	-
	DANBURY MIDDLE	-	141	-	-	-	-	-	
DAWSON ISD (Dawson Co.)		-	68	-	-	-	-	-	-
	CHOICES	-	1	-	-	-	-	-	-
	DAWSON SCHOOL	-	68	-	-	-	-	-	-
DAWSON ISD (Navarro Co.)		-	226	-	-	-	-	-	-
	DAWSON H S	-	141	-	-	-	-	-	-
	DAWSON MIDDLE SCHOOL	-	85	-	-	-	-	-	-
DAYTON ISD		25	2,526	1.0	-	-	0.9	0.9	1.0
	DAYTON H S	25	1,580	1.6	-	-	1.5	1.7	1.6
	GULF COAST H S	-	7	-	-	-	-	-	-

Note. A dash (-) indicates data are not reported to protect student anonymity.

Table 2

Annual Dropout Rates, Grades 7-12, by Student Group, Texas Public Schools, 2003-04: District and Campus Listing

District	Campus	All students			Rate by student group (%)				
		Dropouts	Total	Rate (%)	Afr. Am.	Hisp.	White	Econ. dis.	At-risk
DAYTON ISD	HARDIN/CHAMBERS CTR	-	88	-	-	-	-	-	-
	WILSON J H	-	945	-	-	-	-	-	-
DE LEON ISD		-	324	-	-	-	-	-	-
	DE LEON H S	-	213	-	-	-	-	-	-
	PERKINS MIDDLE	-	111	-	-	-	-	-	-
DECATUR ISD		6	1,461	0.4	-	-	0.5	-	-
	CATES HIGH SCHOOL	-	45	-	-	-	-	-	-
	DECATUR H S	6	940	0.6	-	-	0.7	-	-
	DECATUR INT	-	1	-	-	-	-	-	-
	DECATUR MIDDLE	-	511	-	-	-	-	-	-
DEER PARK ISD		17	5,829	0.3	-	0.4	0.2	-	0.6
	BONNETTE JR HIGH	-	498	-	-	-	-	-	-
	DEEPWATER JR HIGH	-	462	-	-	-	-	-	-
	DEER PARK HS	16	3,822	0.4	-	0.6	0.3	-	0.9
	DEER PARK JR HIGH	-	560	-	-	-	-	-	-
	FAIRMONT JR HIGH	-	522	-	-	-	-	-	-
	HARRIS CO J J A E P	-	34	-	-	-	-	-	-
DEKALB ISD		-	487	-	-	-	-	-	-
	DEKALB H S	-	320	-	-	-	-	-	-
	DEKALB MIDDLE	-	167	-	-	-	-	-	-
DEL VALLE ISD		13	3,492	0.4	-	0.4	-	0.4	0.4
	DEL VALLE H S	12	2,075	0.6	-	0.7	-	0.7	0.6
	DEL VALLE J H	-	686	-	-	-	-	-	-
	DEL VALLE OPPORTUNITY CTR	-	157	-	-	-	-	-	-
	JOHN P OJEDA JR HIGH	-	699	-	-	-	-	-	-
	TRAVIS CO J J A E P	-	13	-	-	-	-	-	-
DELL CITY ISD		-	85	-	-	-	-	-	-
	DELL CITY SCHOOL	-	85	-	-	-	-	-	-
DENISON ISD		15	2,272	0.7	-	-	0.7	-	1.4
	B MCDANIEL MIDDLE	-	801	-	-	-	-	-	-
	DENISON H S	14	1,463	1.0	-	-	0.9	-	2.0
	PATHWAYS H S	-	129	-	-	-	-	-	-
DENTON ISD		12	7,251	0.2	-	0.3	0.1	0.2	0.3
	CALHOUN MIDDLE	-	639	-	-	-	-	-	-
	CROWNOVER MIDDLE SCHOOL	-	694	-	-	-	-	-	-
	DENTON CO J J A E P	-	13	-	-	-	-	-	-
	DENTON H S	-	2,172	-	-	-	-	-	-
	FRED MOORE HIGH SCHOOL	-	107	-	-	-	-	-	-
	JUVENILE DETENT CTR	-	100	-	-	-	-	-	-
	MCMATH MIDDLE	-	751	-	-	-	-	-	-
	NELSON CTR	-	27	-	-	-	-	-	-
	RYAN H S	-	2,397	-	-	-	-	-	-
	STRICKLAND MIDDLE	-	654	-	-	-	-	-	-
	TOUCHSTONE ACADEMY	-	218	-	-	-	-	-	-
	DENVER CITY ISD		-	610	-	-	-	-	-
DENVER CITY DAEP		-	22	-	-	-	-	-	-
DENVER CITY H S		-	418	-	-	-	-	-	-
WILLIAM G GRAVITT JR HIGH		-	192	-	-	-	-	-	-
DESOTO ISD		6	4,257	0.1	-	-	-	-	-
	D H S FRESHMAN CAMPUS	-	848	-	-	-	-	-	-
	DE SOTO H S	-	1,850	-	-	-	-	-	-
	DESOTO EAST J H	-	805	-	-	-	-	-	-
	DESOTO WEST J H	-	796	-	-	-	-	-	-

Note. A dash (-) indicates data are not reported to protect student anonymity.

Table 2
Annual Dropout Rates, Grades 7-12, by Student Group, Texas Public Schools, 2003-04: District and Campus Listing

District	Campus	All students			Rate by student group (%)				
		Dropouts	Total	Rate (%)	Afr. Am.	Hisp.	White	Econ. dis.	At-risk
DESOTO ISD	P A S S LEARNING CENTER	-	36	-	-	-	-	-	-
	THE MEADOWS INT	-	2	-	-	-	-	-	-
DETROIT ISD	DETROIT J H	-	235	-	-	-	-	-	-
	DETROIT H S	-	97	-	-	-	-	-	-
DEVERS ISD	DEVERS EL	-	38	-	-	-	-	-	-
		-	38	-	-	-	-	-	-
DEVINE ISD		5	942	0.5	-	-	-	-	-
	BIGFOOT ALTER CTR	-	45	-	-	-	-	-	-
	DEVINE HIGH SCHOOL	-	607	-	-	-	-	-	-
	DEVINE MIDDLE SCHOOL	-	335	-	-	-	-	-	-
DEW ISD	DEW EL	-	11	-	-	-	-	-	-
		-	11	-	-	-	-	-	-
DEWEYVILLE ISD		-	379	-	-	-	-	-	-
	DEWEYVILLE H S	-	244	-	-	-	-	-	-
	DEWEYVILLE MIDDLE	-	135	-	-	-	-	-	-
DIBOLL ISD		7	889	0.8	-	-	1.2	-	-
	DIBOLL H S	6	563	1.1	-	-	-	-	-
	DIBOLL J H	-	320	-	-	-	-	-	-
	STUBBLEFIELD LRN CTR	-	21	-	-	-	-	-	-
DICKINSON ISD		31	2,866	1.1	1.7	1.4	0.8	1.1	1.2
	ABOUT FACE	-	3	-	-	-	-	-	-
	DICKINSON H S	25	1,765	1.4	2.7	1.7	0.9	1.7	1.6
	DUNBAR MIDDLE	-	1	-	-	-	-	-	-
	GALVESTON CO DETENTION CTR	-	14	-	-	-	-	-	-
	GALVESTON CO J J A E P	-	21	-	-	-	-	-	-
	R D MCADAMS J H	-	1,095	-	-	-	-	-	-
DILLEY ISD		5	376	1.3	-	1.6	-	-	-
	BIG FOOT DAEP	-	24	-	-	-	-	-	-
	DILLEY H S	-	239	-	-	-	-	-	-
	MARY HARPER MIDDLE	-	138	-	-	-	-	-	-
DIME BOX ISD	DIME BOX SCHOOL	-	131	-	-	-	-	-	-
		-	131	-	-	-	-	-	-
DIMMITT ISD		14	547	2.6	-	3.0	-	1.4	2.6
	DIMMITT H S	13	361	3.6	-	4.2	-	-	3.1
	DIMMITT MIDDLE	-	186	-	-	-	-	-	-
DODD CITY ISD	DODD CITY SCHOOL	-	122	-	-	-	-	-	-
		-	122	-	-	-	-	-	-
DONNA INDEPENDENT SCHOOL		45	4,630	1.0	-	1.0	-	0.8	1.3
	A P SOLIS MIDDLE SCHOOL	-	870	-	-	-	-	-	-
	DONNA HIGH SCHOOL	23	1,892	1.2	-	1.2	-	1.1	1.5
	HIDALGO CO J J A E P	-	9	-	-	-	-	-	-
	VETERANS MIDDLE SCHOOL	6	982	0.6	-	0.6	-	-	0.8
W A TODD 9TH GRADE CAMPUS	15	924	1.6	-	1.6	-	1.3	2.0	
DOSS CONS CSD	DOSS EL	-	5	-	-	-	-	-	-
		-	5	-	-	-	-	-	-
DOUGLASS ISD	DOUGLASS SCHOOL	-	181	-	-	-	-	-	-
		-	181	-	-	-	-	-	-

Note. A dash (-) indicates data are not reported to protect student anonymity.

Table 2

Annual Dropout Rates, Grades 7-12, by Student Group, Texas Public Schools, 2003-04: District and Campus Listing

District	Campus	All students			Rate by student group (%)				
		Dropouts	Total	Rate (%)	Afr. Am.	Hisp.	White	Econ. dis.	At-risk
DR. M.L. GARZA-GONZALEZ C		-	605	-	-	-	-	-	-
	DR M L GARZA-GONZALEZ CHARTER SCH	-	602	-	-	-	-	-	-
	G C C L R EMERGENCY SHELTER/ASSES	-	22	-	-	-	-	-	-
DRIPPING SPRINGS ISD		-	1,686	-	-	-	-	-	-
	DRIPPING SPRINGS H S	-	1,101	-	-	-	-	-	-
	DRIPPING SPRINGS MIDDLE	-	585	-	-	-	-	-	-
DRISCOLL ISD		-	70	-	-	-	-	-	-
	DRISCOLL MIDDLE SCHOOL	-	70	-	-	-	-	-	-
DUBLIN ISD		-	641	-	-	-	-	-	-
	DUBLIN H S	-	417	-	-	-	-	-	-
	DUBLIN MIDDLE	-	224	-	-	-	-	-	-
DUMAS ISD		11	1,900	0.6	-	0.8	-	-	-
	C H A M P S	-	56	-	-	-	-	-	-
	DUMAS H S	7	1,193	0.6	-	0.8	-	-	-
	DUMAS J H	-	686	-	-	-	-	-	-
DUNCANVILLE ISD		32	6,126	0.5	0.3	0.9	0.6	0.6	0.9
	DUNCANVILLE H S	23	2,761	0.8	-	1.9	0.8	1.3	1.2
	DUNCANVILLE 9TH GR SCH	-	1,170	-	-	-	-	-	-
	J HERMAN REED MIDDLE SCHOOL	-	1,110	-	-	-	-	-	-
	P A C E SCHOOL	-	149	-	-	-	-	-	-
	P A S S LEARNING CTR	-	26	-	-	-	-	-	-
	WILLIAM H BYRD MIDDLE SCHOOL	-	1,036	-	-	-	-	-	-
EAGLE ACADEMY OF ABILENE		10	325	3.1	-	-	2.7	-	3.7
	EAGLE ACADEMY OF ABILENE	10	325	3.1	-	-	2.7	-	3.7
EAGLE ACADEMY OF BEAUMONT		23	429	5.4	4.9	-	7.6	3.5	7.3
	EAGELE ACADEMY OF BEAUMONT	23	429	5.4	4.9	-	7.6	3.5	7.3
EAGLE ACADEMY OF BROWNSVI		6	381	1.6	-	1.4	-	2.1	-
	EAGLE PROJECT (BROWNSVILLE)	6	381	1.6	-	1.4	-	2.1	-
EAGLE ACADEMY OF BRYAN		6	151	4.0	-	-	-	-	-
	EAGLE ACADEMY OF BRYAN	6	151	4.0	-	-	-	-	-
EAGLE ACADEMY OF DALLAS		-	189	-	-	-	-	-	-
	EAGLE ACADEMY OF DALLAS	-	189	-	-	-	-	-	-
EAGLE ACADEMY OF DEL RIO		9	193	4.7	-	4.9	-	-	5.0
	EAGLE ACADEMY OF DEL RIO	9	193	4.7	-	4.9	-	-	5.0
EAGLE ACADEMY OF FORT WOR		12	282	4.3	-	5.0	5.8	-	-
	EAGLE ACADEMY OF FT WORTH	12	282	4.3	-	5.0	5.8	-	-
EAGLE ACADEMY OF LAREDO		6	249	2.4	-	2.5	-	-	-
	EAGLE ACADEMY OF LAREDO	6	249	2.4	-	2.5	-	-	-
EAGLE ACADEMY OF LUBBOCK		-	166	-	-	-	-	-	-
	EAGLE ACADEMY OF LUBBOCK	-	166	-	-	-	-	-	-
EAGLE ACADEMY OF MIDLAND		21	724	2.9	-	3.8	-	-	1.6
	EAGLE ACADEMY OF MIDLAND	-	314	-	-	-	-	-	-
	EAGLE CHARTER SCHOOL - MIDLAND/AU	20	410	4.9	-	6.5	-	-	3.1
EAGLE ACADEMY OF PHARR/MC		6	243	2.5	-	2.6	-	3.6	-
	EAGLE ACADEMY OF PHARR/MCALLEN	6	243	2.5	-	2.6	-	3.6	-
EAGLE ACADEMY OF SAN ANTO		34	570	6.0	-	7.3	-	5.5	9.0

Note. A dash (-) indicates data are not reported to protect student anonymity.

Table 2

Annual Dropout Rates, Grades 7-12, by Student Group, Texas Public Schools, 2003-04: District and Campus Listing

District	Campus	All students			Rate by student group (%)				
		Dropouts	Total	Rate (%)	Afr. Am.	Hisp.	White	Econ. dis.	At-risk
EAGLE ACADEMY OF SAN ANTO	EAGLE ACADEMY OF SAN ANTONIO	34	570	6.0	-	7.3	-	5.5	9.0
EAGLE ACADEMY OF TYLER		20	375	5.3	5.8	6.4	4.2	3.6	4.5
	EAGLE ACADEMY OF TYLER	20	354	5.6	6.0	6.6	4.7	3.7	4.7
	EAGLE ACADEMY OF TYLER AT LINDALE	-	21	-	-	-	-	-	-
EAGLE ACADEMY OF WACO		24	459	5.2	5.6	5.2	5.2	-	5.0
	EAGLE ACADEMY OF WACO	19	299	6.4	6.3	5.6	7.9	-	-
	EAGLE ACADEMY OF WACO AT TRINITY	5	160	3.1	-	-	3.6	-	-
EAGLE ADVANTAGE SCHOOLS		-	104	-	-	-	-	-	-
	EAGLE ADVANTAGE CHARTER EL	-	104	-	-	-	-	-	-
EAGLE MT-SAGINAW ISD		15	4,013	0.4	-	-	0.3	-	0.9
	ALTER DISCIPLINE CAMPUS	-	185	-	-	-	-	-	-
	BOSWELL H S	15	2,513	0.6	-	-	0.5	-	1.2
	HIGHLAND MIDDLE	-	752	-	-	-	-	-	-
	TARRANT CO J J A E P	-	7	-	-	-	-	-	-
	WATSON LEARNING CENTER	-	176	-	-	-	-	-	-
	WAYSIDE MIDDLE	-	697	-	-	-	-	-	-
EAGLE PASS ISD		102	5,898	1.7	-	1.7	-	1.4	2.1
	DE LUNA ED CTR	-	127	-	-	-	-	-	-
	E P H S - C C WINN CAMPUS	26	1,558	1.7	-	1.7	-	1.1	1.6
	EAGLE PASS H S	58	2,174	2.7	-	2.6	-	2.3	3.1
	EAGLE PASS J H	-	956	-	-	-	-	-	-
	FRANK CHISUM REGIONAL TECHNICAL	6	130	4.6	-	4.8	-	-	-
	MEMORIAL J H	8	1,173	0.7	-	0.7	-	0.7	1.2
EANES ISD		-	3,627	-	-	-	-	-	-
	HILL COUNTRY MIDDLE	-	632	-	-	-	-	-	-
	TRAVIS CO J J A E P	-	1	-	-	-	-	-	-
	WEST RIDGE MIDDLE	-	598	-	-	-	-	-	-
	WESTLAKE H S	-	2,399	-	-	-	-	-	-
EARLY ISD		-	666	-	-	-	-	-	-
	EARLY H S	-	429	-	-	-	-	-	-
	EARLY MIDDLE	-	237	-	-	-	-	-	-
EAST BERNARD ISD		-	443	-	-	-	-	-	-
	EAST BERNARD H S	-	301	-	-	-	-	-	-
	EAST BERNARD J H	-	142	-	-	-	-	-	-
EAST CENTRAL ISD		27	3,760	0.7	-	0.6	1.0	0.7	0.7
	BEXAR CO J J A E P	-	43	-	-	-	-	-	-
	BEXAR COUNTY LRN CTR	-	2	-	-	-	-	-	-
	EAST CENTRAL H S	22	2,427	0.9	-	0.6	1.3	0.9	0.8
	EAST CENTRAL HERITAGE MIDDLE	5	1,334	0.4	-	-	-	-	-
EAST CHAMBERS ISD		-	575	-	-	-	-	-	-
	ADAPTIVE BEHAVIOR	-	3	-	-	-	-	-	-
	EAST CHAMBERS H S	-	361	-	-	-	-	-	-
	EAST CHAMBERS J H	-	214	-	-	-	-	-	-
	GULF COAST H S	-	2	-	-	-	-	-	-
	HARDIN/CHAMBERS CTR	-	12	-	-	-	-	-	-
EAST TEXAS CHARTER SCHOOL		10	301	3.3	-	-	2.4	-	-
	DAN CHADWICK CAMPUS	10	301	3.3	-	-	2.4	-	-
EASTLAND ISD		-	609	-	-	-	-	-	-
	EASTLAND H S	-	405	-	-	-	-	-	-
	EASTLAND MIDDLE	-	204	-	-	-	-	-	-

Note. A dash (-) indicates data are not reported to protect student anonymity.

Table 2

Annual Dropout Rates, Grades 7-12, by Student Group, Texas Public Schools, 2003-04: District and Campus Listing

District	Campus	All students			Rate by student group (%)				
		Dropouts	Total	Rate (%)	Afr. Am.	Hisp.	White	Econ. dis.	At-risk
ECTOR COUNTY ISD		248	12,577	2.0	3.2	2.3	1.4	1.5	1.9
	A I M	90	753	12.0	15.6	11.1	12.3	10.0	13.1
	ALTER ED CTR	-	100	-	-	-	-	-	-
	BONHAM J H	-	938	-	-	-	-	-	-
	BOWIE J H	-	1,145	-	-	-	-	-	-
	CAREER CTR	7	755	0.9	-	1.3	-	-	-
	CROCKETT J H	8	1,018	0.8	-	-	-	-	-
	ECTOR CO YOUTH CTR	-	77	-	-	-	-	-	-
	ECTOR J H	5	1,583	0.3	-	-	-	-	-
	HOOD J H	7	834	0.8	-	-	-	1.1	-
	NIMITZ J H	7	1,168	0.6	-	1.1	-	-	-
	ODESSA H S	64	2,507	2.6	-	3.0	1.7	2.0	1.4
	PERMIAN H S	45	2,356	1.9	2.7	2.9	1.1	1.5	0.6
	TEEN PARENT CTR	6	97	6.2	-	7.1	-	-	9.4
ECTOR ISD		-	149	-	-	-	-	-	-
	ECTOR HIGH SCHOOL	-	149	-	-	-	-	-	-
EDCOUCH-ELSA ISD		31	2,393	1.3	-	1.3	-	0.8	1.6
	EDCOUCH-ELSA H S	27	1,579	1.7	-	1.7	-	1.0	2.0
	EDCOUCH-ELSA J H	-	815	-	-	-	-	-	-
	HIDALGO CO J J A E P	-	12	-	-	-	-	-	-
EDEN C I S D		-	160	-	-	-	-	-	-
	EDEN H S	-	158	-	-	-	-	-	-
	FAIRVIEW ACCELERATED	-	2	-	-	-	-	-	-
	FAIRVIEW DAEP	-	4	-	-	-	-	-	-
EDEN PARK ACADEMY		-	37	-	-	-	-	-	-
	EDEN PARK ACADEMY	-	37	-	-	-	-	-	-
EDGEWOOD ISD (Bexar Co.)		46	5,625	0.8	-	0.8	-	0.6	0.7
	BEXAR CO J J A E P	-	25	-	-	-	-	-	-
	BRENTWOOD MIDDLE SCHOOL	-	502	-	-	-	-	-	-
	COMPETENCY BASED HIGH SCHOOL	8	149	5.4	-	5.6	-	5.3	7.7
	E T WRENN MIDDLE SCHOOL	-	487	-	-	-	-	-	-
	EDGEWOOD ACADEMY	-	342	-	-	-	-	-	-
	GUS GARCIA MIDDLE SCHOOL	-	469	-	-	-	-	-	-
	JOHN F KENNEDY HIGH SCHOOL	16	1,776	0.9	-	0.9	-	0.5	0.4
	MEMORIAL HIGH SCHOOL	21	1,735	1.2	-	1.2	-	0.9	0.9
	TRUMAN MIDDLE SCHOOL	-	338	-	-	-	-	-	-
EDGEWOOD ISD (Van Zandt C		-	500	-	-	-	-	-	-
	EDGEWOOD H S	-	321	-	-	-	-	-	-
	EDGEWOOD MIDDLE	-	179	-	-	-	-	-	-
EDINBURG CONSOLIDATED		89	10,824	0.8	-	0.8	-	0.8	1.1
	B L GARZA MIDDLE SCHOOL	-	1,061	-	-	-	-	-	-
	BREWSTER ELEM	-	62	-	-	-	-	-	-
	ECONOMEDES H S	42	2,312	1.8	-	1.9	-	1.7	2.3
	EDINBURG H S	10	2,382	0.4	-	0.4	-	0.4	0.4
	EDINBURG NORTH H S	33	2,131	1.5	-	1.6	-	1.4	2.0
	HARWELL MIDDLE SCHOOL	-	929	-	-	-	-	-	-
	J J A E P	-	18	-	-	-	-	-	-
	JUVENILE DETENTION CTR	-	248	-	-	-	-	-	-
	MEMORIAL MIDDLE SCHOOL	-	943	-	-	-	-	-	-
	SOUTH MIDDLE SCHOOL	-	1,039	-	-	-	-	-	-
EDNA ISD		-	781	-	-	-	-	-	-
	EDNA ALTER	-	27	-	-	-	-	-	-
	EDNA H S	-	502	-	-	-	-	-	-
	MEADIE PUMPHREY JUNIOR HIGH SCHOO	-	268	-	-	-	-	-	-

Note. A dash (-) indicates data are not reported to protect student anonymity.

Table 2
Annual Dropout Rates, Grades 7-12, by Student Group, Texas Public Schools, 2003-04: District and Campus Listing

District	Campus	All students			Rate by student group (%)				
		Dropouts	Total	Rate (%)	Afr. Am.	Hisp.	White	Econ. dis.	At-risk
EDUCATION CENTER INTERNAT		8	138	5.8	-	-	6.7	-	-
	EDUCATION CENTER INTERNATIONAL AC	8	138	5.8	-	-	6.7	-	-
EDUCATION CENTER THE		-	323	-	-	-	-	-	-
	EDUCATION CENTER AT LITTLE ELM	-	147	-	-	-	-	-	-
	EDUCATION CENTER AT THE COLONY	-	182	-	-	-	-	-	-
EHRHART SCHOOL THE		-	65	-	-	-	-	-	-
	EHRHART SCHOOL	-	65	-	-	-	-	-	-
EL CAMPO ISD		-	1,759	-	-	-	-	-	-
	EL CAMPO H S	-	1,168	-	-	-	-	-	-
	EL CAMPO MIDDLE	-	591	-	-	-	-	-	-
EL PASO ACADEMY		114	1,109	10.3	-	10.9	5.5	8.6	8.3
	EL PASO ACADEMY EAST	114	1,109	10.3	-	10.9	5.5	8.6	8.3
EL PASO ISD		411	29,318	1.4	2.0	1.4	1.0	1.1	1.6
	ANDRESS H S	67	2,175	3.1	3.2	3.3	2.7	2.3	3.5
	AUSTIN H S	42	1,625	2.6	-	2.7	-	2.4	2.6
	BASSETT MIDDLE	5	756	0.7	-	-	-	-	-
	BOWIE H S	25	1,413	1.8	-	1.7	-	1.0	1.4
	BURGES H S	31	1,587	2.0	-	2.1	-	2.0	2.7
	CANYON HILLS MIDDLE	6	693	0.9	-	-	-	-	-
	CHAPIN HS	13	1,770	0.7	-	0.8	-	0.6	1.1
	CHARLES MIDDLE	-	445	-	-	-	-	-	-
	CORDOVA MIDDLE	-	750	-	-	-	-	-	-
	CORONADO H S	59	2,796	2.1	-	2.2	1.6	2.9	3.0
	DELTA ACADEMY	-	199	-	-	-	-	-	-
	DR LORENZO G LAFARELLE MIDDLE S	-	102	-	-	-	-	-	-
	DR LORENZO G LAFARELLE JJAEP	-	2	-	-	-	-	-	-
	EL PASO H S	25	1,258	2.0	-	2.1	-	1.6	1.6
	FRANKLIN H S	35	2,842	1.2	-	1.4	0.8	0.9	1.4
	GUILLEN MIDDLE	-	776	-	-	-	-	-	-
	HENDERSON MIDDLE	-	802	-	-	-	-	-	-
	HORNEDO MIDDLE	-	1,247	-	-	-	-	-	-
	IRVIN H S	23	1,998	1.2	-	1.0	-	0.6	0.4
	JEFFERSON H S	33	1,310	2.5	-	2.5	-	1.6	2.4
	LINCOLN MIDDLE	-	904	-	-	-	-	-	-
	MACARTHUR EL-INT	5	366	1.4	-	1.6	-	-	-
	MAGOFFIN MIDDLE	-	662	-	-	-	-	-	-
	MOREHEAD MIDDLE	-	926	-	-	-	-	-	-
	RICHARDSON MIDDLE	-	580	-	-	-	-	-	-
	ROSS MIDDLE	-	575	-	-	-	-	-	-
	SCHOOL-AGE PARENT CTR	6	170	3.5	-	3.2	-	-	5.7
	SILVA HEALTH MAGNET	-	665	-	-	-	-	-	-
	SUNSET H S	13	188	6.9	-	6.7	-	-	11.4
	TELLES ACADEMY	-	209	-	-	-	-	-	-
	TELLES ACADEMY J J A E P	-	10	-	-	-	-	-	-
	TERRACE HILLS MIDDLE	-	535	-	-	-	-	-	-
	WIGGS MIDDLE	-	628	-	-	-	-	-	-
EL PASO SCHOOL OF EXCELLE		-	183	-	-	-	-	-	-
	EL PASO SCHOOL OF EXCELLENCE MIDD	-	183	-	-	-	-	-	-
ELECTRA ISD		6	319	1.9	-	-	-	-	-
	ELECTRA H S	6	220	2.7	-	-	-	-	-
	ELECTRA J H	-	99	-	-	-	-	-	-
ELGIN ISD		13	1,540	0.8	-	1.4	-	0.9	1.2
	BASTROP COUNTY JUVENILE BOOT CAMP	-	5	-	-	-	-	-	-
	ELGIN H S	12	1,056	1.1	-	1.9	-	1.2	1.5
	ELGIN MIDDLE SCHOOL	-	469	-	-	-	-	-	-

Note. A dash (-) indicates data are not reported to protect student anonymity.

Table 2

Annual Dropout Rates, Grades 7-12, by Student Group, Texas Public Schools, 2003-04: District and Campus Listing

District	Campus	All students			Rate by student group (%)				
		Dropouts	Total	Rate (%)	Afr. Am.	Hisp.	White	Econ. dis.	At-risk
ELGIN ISD	PHOENIX LEARNING CENTER	-	30	-	-	-	-	-	-
ELKHART ISD	ELKHART H S	-	608	-	-	-	-	-	-
	ELKHART MIDDLE	-	406	-	-	-	-	-	-
		-	202	-	-	-	-	-	-
ELYSIAN FIELDS ISD	ELYSIAN FIELDS H S	-	519	-	-	-	-	-	-
	ELYSIAN FIELDS MIDDLE	-	369	-	-	-	-	-	-
		-	150	-	-	-	-	-	-
ENCINO SCHOOL	ENCINO SCHOOL	-	7	-	-	-	-	-	-
		-	7	-	-	-	-	-	-
ENNIS ISD	ENNIS H S	-	2,474	-	-	-	-	-	-
	ENNIS J H	-	1,565	-	-	-	-	-	-
		-	910	-	-	-	-	-	-
ERA ISD	ERA SCHOOL	-	179	-	-	-	-	-	-
		-	179	-	-	-	-	-	-
ERATH EXCELS ACADEMY INC	ERATH EXCELS ACADEMY INC	17	279	6.1	-	-	6.5	4.0	7.8
		17	279	6.1	-	-	6.5	4.0	7.8
ETOILE ISD	ETOILE EL	-	36	-	-	-	-	-	-
		-	36	-	-	-	-	-	-
EULA ISD	EULA H S	-	300	-	-	-	-	-	-
	EULA MIDDLE	-	198	-	-	-	-	-	-
		-	102	-	-	-	-	-	-
EUSTACE ISD	EUSTACE H S	-	773	-	-	-	-	-	-
	EUSTACE MIDDLE	-	470	-	-	-	-	-	-
		-	303	-	-	-	-	-	-
EVADALE ISD	EVADALE ELEM/JR HIGH SCHOOL	-	202	-	-	-	-	-	-
	EVADALE H S	-	63	-	-	-	-	-	-
		-	139	-	-	-	-	-	-
EVANT ISD	EVANT H S	-	173	-	-	-	-	-	-
		-	173	-	-	-	-	-	-
EVERMAN ISD	EVERMAN H S	17	1,916	0.9	0.4	1.6	-	-	1.2
	EVERMAN J H	12	1,192	1.0	-	2.0	-	-	1.3
		5	724	0.7	-	-	-	-	-
EVOLUTION ACADEMY CHARTER	EVOLUTION ACADEMY CHARTER SCHOOL	95	558	17.0	18.7	18.5	12.5	10.5	-
		95	558	17.0	18.7	18.5	12.5	10.5	-
EXCELSIOR ISD	EXCELSIOR EL	-	16	-	-	-	-	-	-
		-	16	-	-	-	-	-	-
EZZELL ISD	EZZELL EL	-	11	-	-	-	-	-	-
		-	11	-	-	-	-	-	-
FABENS ISD	FABENS H S	10	1,262	0.8	-	0.8	-	0.8	1.4
	FABENS MIDDLE SCHOOL	9	810	1.1	-	1.2	-	1.1	1.9
		-	452	-	-	-	-	-	-
FAIRFIELD ISD	FAIRFIELD H S	-	858	-	-	-	-	-	-
	FAIRFIELD J H	-	563	-	-	-	-	-	-
		-	295	-	-	-	-	-	-
FAITH FAMILY ACADEMY OF O		-	350	-	-	-	-	-	

Note. A dash (-) indicates data are not reported to protect student anonymity.

Table 2
Annual Dropout Rates, Grades 7-12, by Student Group, Texas Public Schools, 2003-04: District and Campus Listing

District	Campus	All students			Rate by student group (%)				
		Dropouts	Total	Rate (%)	Afr. Am.	Hisp.	White	Econ. dis.	At-risk
FAITH FAMILY ACADEMY OF O	FAITH FAMILY ACADEMY OF OAK CLIFF	-	350	-	-	-	-	-	-
FALLS CITY ISD	FALLS CITY H S	-	170	-	-	-	-	-	-
FANNINDEL ISD	FANNINDEL H S	-	99	-	-	-	-	-	-
FARMERSVILLE ISD	COLLIN CO J J A E P	6	684	0.9	-	-	-	-	-
	FARMERSVILLE H S	-	2	-	-	-	-	-	-
	FARMERSVILLE JUNIOR HIGH SCHOOL	6	441	1.4	-	-	-	-	-
FARWELL ISD	FARWELL H S	-	232	-	-	-	-	-	-
	FARWELL J H	-	152	-	-	-	-	-	-
FAYETTEVILLE ISD	FAYETTEVILLE H S	-	80	-	-	-	-	-	-
FERRIS ISD	FERRIS H S	-	117	-	-	-	-	-	-
	FERRIS J H	5	1,030	0.5	-	-	-	-	-
	FERRIS J H	5	689	0.7	-	-	-	-	-
	FERRIS J H	-	342	-	-	-	-	-	-
FLATONIA ISD	FLATONIA SECONDARY	-	250	-	-	-	-	-	-
	FLATONIA SECONDARY	-	250	-	-	-	-	-	-
FLORENCE ISD	FLORENCE H S	-	542	-	-	-	-	-	-
	FLORENCE H S	-	360	-	-	-	-	-	-
	FLORENCE J J A E P	-	11	-	-	-	-	-	-
	FLORENCE MIDDLE	-	182	-	-	-	-	-	-
	LOTT DETENTION CENTER	-	7	-	-	-	-	-	-
FLORESVILLE ISD	FLORESVILLE ALTER CTR	6	1,791	0.3	-	0.5	-	-	-
	FLORESVILLE ALTER CTR	-	109	-	-	-	-	-	-
	FLORESVILLE CHOICE PROGRAM	-	13	-	-	-	-	-	-
	FLORESVILLE H S	5	1,166	0.4	-	-	-	-	-
	FLORESVILLE MIDDLE	-	616	-	-	-	-	-	-
	WILSON CO J J A E P	-	29	-	-	-	-	-	-
FLOUR BLUFF ISD	FLOUR BLUFF H S	-	2,654	-	-	-	-	-	-
	FLOUR BLUFF H S	-	1,703	-	-	-	-	-	-
	FLOUR BLUFF J H	-	951	-	-	-	-	-	-
	NUECES CO J J A E P	-	19	-	-	-	-	-	-
FLOYDADA ISD	CAPROCK CO LRN CO-OP	-	493	-	-	-	-	-	-
	CAPROCK CO LRN CO-OP	-	25	-	-	-	-	-	-
	CAPROCK COUNTIES LEARNING COOP DA	-	44	-	-	-	-	-	-
	FLOYDADA H S	-	296	-	-	-	-	-	-
	FLOYDADA J H	-	176	-	-	-	-	-	-
	P A C	-	24	-	-	-	-	-	-
FOCUS LEARNING ACADEMY	FOCUS LEARNING ACADEMY	-	86	-	-	-	-	-	-
	FOCUS LEARNING ACADEMY	-	86	-	-	-	-	-	-
FOLLETT ISD	FOLLETT SCHOOL	-	88	-	-	-	-	-	-
	FOLLETT SCHOOL	-	88	-	-	-	-	-	-
FORESTBURG ISD	FORESTBURG SCHOOL	-	80	-	-	-	-	-	-
	FORESTBURG SCHOOL	-	80	-	-	-	-	-	-
FORNEY ISD	FORNEY H S	-	1,650	-	-	-	-	-	-
	FORNEY H S	-	1,028	-	-	-	-	-	-

Note. A dash (-) indicates data are not reported to protect student anonymity.

Table 2

Annual Dropout Rates, Grades 7-12, by Student Group, Texas Public Schools, 2003-04: District and Campus Listing

District	Campus	All students			Rate by student group (%)				
		Dropouts	Total	Rate (%)	Afr. Am.	Hisp.	White	Econ. dis.	At-risk
FORNEY ISD	FORNEY MIDDLE	-	623	-	-	-	-	-	-
FORSAN ISD		-	320	-	-	-	-	-	-
	FORSAN H S	-	320	-	-	-	-	-	-
FORT BEND ISD		85	31,489	0.3	0.3	0.6	0.1	0.6	0.5
	CHRISTA MCAULIFFE MIDDLE	-	1,017	-	-	-	-	-	-
	CLEMENTS H S	-	2,449	-	-	-	-	-	-
	DULLES H S	6	2,520	0.2	-	-	-	-	-
	DULLES MIDDLE	-	1,068	-	-	-	-	-	-
	FIRST COLONY MIDDLE	-	809	-	-	-	-	-	-
	FORT BEND CO ALTER	-	83	-	-	-	-	-	-
	FORT SETTLEMENT MIDDLE SCHOOL	-	795	-	-	-	-	-	-
	GEORGE BUSH HIGH SCHOOL	10	2,340	0.4	0.9	-	-	-	0.6
	HIGHTOWER H S	13	2,207	0.6	-	1.4	-	0.9	1.6
	HODGES BEND MIDDLE	-	1,305	-	-	-	-	-	-
	KEMPNER H S	7	2,638	0.3	-	-	-	-	0.5
	LAKE OLYMPIA MIDDLE	-	1,232	-	-	-	-	-	-
	LAWRENCE E ELKINS H S	-	2,248	-	-	-	-	-	-
	MACARIO GARCIA MIDDLE	-	1,044	-	-	-	-	-	-
	MISSOURI CITY MIDDLE	-	884	-	-	-	-	-	-
	QUAIL VALLEY MIDDLE	-	796	-	-	-	-	-	-
	SARTARTIA MIDDLE SCHOOL	-	800	-	-	-	-	-	-
	STEPHEN F AUSTIN H S	7	2,784	0.3	-	-	-	-	0.9
	SUGAR LAND MIDDLE	-	1,091	-	-	-	-	-	-
THURGOOD MARSHALL HIGH SCHOOL	6	1,825	0.3	-	1.8	-	0.9	0.9	
WILLOWRIDGE H S	21	1,973	1.1	0.9	1.5	-	1.2	1.3	
FORT ELLIOTT CISD		-	69	-	-	-	-	-	-
	FORT ELLIOTT SCHOOL	-	69	-	-	-	-	-	-
FORT WORTH ACADEMY OF FIN		-	201	-	-	-	-	-	-
	FORT WORTH ACADEMY OF FINE ARTS	-	201	-	-	-	-	-	-
FORT WORTH CAN ACADEMY		46	1,186	3.9	3.2	4.0	5.4	3.9	3.5
	FORT WORTH CAN ACADEMY	28	682	4.1	3.3	4.5	8.1	4.3	4.5
	RIVER OAKS	18	515	3.5	-	3.7	-	3.1	-
FORT WORTH ISD		417	35,636	1.2	1.5	1.3	0.6	0.7	1.2
	ACCELERATED H S	-	230	-	-	-	-	-	-
	APPLIED LEARNING ACAD	-	225	-	-	-	-	-	-
	ARLINGTON HEIGHTS H S	17	2,127	0.8	-	1.4	-	-	1.0
	ASSESSMENT CTR	-	14	-	-	-	-	-	-
	BOULEVARD HEIGHTS	-	40	-	-	-	-	-	-
	BRIDGE ASSOC	-	96	-	-	-	-	-	-
	CARTER-RIVERSIDE H S	9	1,209	0.7	-	-	-	-	-
	CHILDREN'S MEDICAL CTR	-	180	-	-	-	-	-	-
	COMO MONTESSORI	-	47	-	-	-	-	-	-
	CTR FOR NEW LIVES	5	212	2.4	-	4.3	-	-	3.7
	DAGGETT MIDDLE	-	416	-	-	-	-	-	-
	DAGGETT MONTESSORI	-	119	-	-	-	-	-	-
	DETENT CTR	28	1,583	1.8	2.7	2.1	-	-	-
	DIAMOND HILL-JARVIS H S	8	1,037	0.8	-	0.7	-	0.9	0.9
	DUNBAR H S	23	1,388	1.7	1.6	-	-	1.5	1.5
	DUNBAR MIDDLE	-	805	-	-	-	-	-	-
	EASTERN HILLS H S	32	1,923	1.7	1.7	1.9	-	1.5	1.7
	ELDER MIDDLE	-	852	-	-	-	-	-	-
	FOREST OAK MIDDLE	-	890	-	-	-	-	-	-
	HANDLEY MIDDLE	-	565	-	-	-	-	-	-
	HORIZON ALTERNATIVE MIDDLE	-	271	-	-	-	-	-	-
	INT'L NEWCOMER ACAD	7	503	1.4	-	1.3	-	1.2	1.6
JAMES MIDDLE	-	809	-	-	-	-	-	-	
JO KELLY SP ED	-	45	-	-	-	-	-	-	

Note. A dash (-) indicates data are not reported to protect student anonymity.

Table 2
Annual Dropout Rates, Grades 7-12, by Student Group, Texas Public Schools, 2003-04: District and Campus Listing

District	Campus	All students			Rate by student group (%)				
		Dropouts	Total	Rate (%)	Afr. Am.	Hisp.	White	Econ. dis.	At-risk
FORT WORTH ISD	JUVENILE JUSTICE ALTERNATIVE ED P	-	124	-	-	-	-	-	-
	KIRKPATRICK MIDDLE	-	397	-	-	-	-	-	-
	LENA POPE HOME ALTER	-	108	-	-	-	-	-	-
	LEONARD MIDDLE	-	1,066	-	-	-	-	-	-
	MCLEAN MIDDLE	-	825	-	-	-	-	-	-
	MEACHAM MIDDLE	-	591	-	-	-	-	-	-
	MEADOWBROOK MIDDLE	-	893	-	-	-	-	-	-
	METRO OPPORTUNITY	-	597	-	-	-	-	-	-
	MIDDLE LVL LRN CTR	-	299	-	-	-	-	-	-
	MONNIG MIDDLE	-	499	-	-	-	-	-	-
	MORNINGSIDE MIDDLE	-	450	-	-	-	-	-	-
	NORTH SIDE H S	31	1,837	1.7	-	1.8	-	1.3	1.9
	O D WYATT H S	24	1,371	1.8	2.0	-	-	0.7	1.7
	PASCHAL H S	19	2,405	0.8	2.2	0.8	-	0.7	1.3
	POLYTECHNIC H S	20	1,336	1.5	2.1	1.1	-	0.9	1.2
	RIVERSIDE MIDDLE	-	689	-	-	-	-	-	-
	ROSEMONT MIDDLE	-	962	-	-	-	-	-	-
	SOUTH HILLS HIGH SCHOOL	26	1,667	1.6	-	2.1	-	1.3	1.6
	SOUTHWEST H S	14	1,684	0.8	0.9	-	0.9	-	0.9
	STRIPLING MIDDLE	-	597	-	-	-	-	-	-
	SUCCESS H S	102	549	18.6	26.5	15.3	25.0	9.2	12.2
	TARRANT YOUTH RECOVERY	10	216	4.6	-	7.1	-	-	-
	TIER 1 DUNBAR 6 DAEP M S	-	204	-	-	-	-	-	-
	TIER 1 KIRKPATRICK DAEP M S	-	176	-	-	-	-	-	-
	TIER 1 LEONARD DAEP M S	-	173	-	-	-	-	-	-
	TIER 1 NORTHSIDE D A E P H S	-	392	-	-	-	-	-	-
	TIER 1 ROSEMONT DAEP M S	-	196	-	-	-	-	-	-
	TIER 1 SOUTHWEST D A E P H S	-	409	-	-	-	-	-	-
	TRANSITION CTR	-	46	-	-	-	-	-	-
	TRANSITIONAL SKILLS COLLEGE PROGR	-	18	-	-	-	-	-	-
	TRIMBLE TECHNICAL H S	6	1,742	0.3	-	-	-	-	-
	WEDGWOOD MIDDLE	-	1,160	-	-	-	-	-	-
WESTERN HILLS H S	11	1,843	0.6	-	-	0.5	-	-	
WILLOUGHBY HOUSE	-	48	-	-	-	-	-	-	
WOMEN'S HAVEN	-	42	-	-	-	-	-	-	
2717	-	96	-	-	-	-	-	-	
FRANKLIN ISD		-	465	-	-	-	-	-	-
	FRANKLIN H S	-	320	-	-	-	-	-	-
	FRANKLIN MIDDLE	-	145	-	-	-	-	-	-
FRANKSTON ISD		-	397	-	-	-	-	-	-
	FRANKSTON H S	-	270	-	-	-	-	-	-
	FRANKSTON MIDDLE	-	127	-	-	-	-	-	-
FREDERICKSBURG ISD		-	1,500	-	-	-	-	-	-
	ALTER SCH	-	22	-	-	-	-	-	-
	FREDERICKSBURG H S	-	1,039	-	-	-	-	-	-
	FREDERICKSBURG MIDDLE	-	458	-	-	-	-	-	-
FREER ISD		7	430	1.6	-	2.0	-	-	-
	FREER ALTER	-	29	-	-	-	-	-	-
	FREER H S	7	284	2.5	-	3.1	-	-	-
	FREER J H	-	146	-	-	-	-	-	-
FRENSHIP ISD		7	2,523	0.3	-	-	-	-	-
	FRENSHIP H S	6	1,547	0.4	-	-	-	-	-
	FRENSHIP J H	-	927	-	-	-	-	-	-
	LUBBOCK CO J J A E P	-	8	-	-	-	-	-	-
	REESE EDUCATIONAL CTR	-	116	-	-	-	-	-	-
FRIENDSWOOD ISD		-	2,768	-	-	-	-	-	-
	FRIENDSWOOD H S	-	1,820	-	-	-	-	-	-

Note. A dash (-) indicates data are not reported to protect student anonymity.

Table 2

Annual Dropout Rates, Grades 7-12, by Student Group, Texas Public Schools, 2003-04: District and Campus Listing

District	Campus	All students			Rate by student group (%)				
		Dropouts	Total	Rate (%)	Afr. Am.	Hisp.	White	Econ. dis.	At-risk
FRIENDSWOOD ISD	FRIENDSWOOD J H	-	948	-	-	-	-	-	-
	GALVESTON CO J J A E P	-	8	-	-	-	-	-	-
FRIONA ISD	FRIONA H S	-	578	-	-	-	-	-	-
	FRIONA H S	-	376	-	-	-	-	-	-
	FRIONA J H	-	202	-	-	-	-	-	-
FRISCO ISD	ADELLE R CLARK MIDDLE SCHOOL	6	4,834	0.1	-	-	-	-	-
	BENTON A STALEY MIDDLE	-	457	-	-	-	-	-	-
	CAL AND WALT WESTER MIDDLE SCHOOL	-	439	-	-	-	-	-	-
	CENTENNIAL HIGH SCHOOL	-	573	-	-	-	-	-	-
	CENTENNIAL HIGH SCHOOL	-	818	-	-	-	-	-	-
	COLLIN CO J J A E P	-	11	-	-	-	-	-	-
	FRISCO H S	6	2,068	0.3	-	-	-	-	-
	PIONEER HERITAGE MIDDLE SCHOOL	-	500	-	-	-	-	-	-
FROST ISD	FROST H S	-	199	-	-	-	-	-	-
	FROST H S	-	199	-	-	-	-	-	-
FRUIT OF EXCELLENCE	FRUIT OF EXCELLENCE SCHOOL	-	101	-	-	-	-	-	-
	FRUIT OF EXCELLENCE SCHOOL	-	101	-	-	-	-	-	-
FRUITVALE ISD	FRUITVALE H S	-	224	-	-	-	-	-	-
	FRUITVALE H S	-	150	-	-	-	-	-	-
	FRUITVALE MIDDLE	-	74	-	-	-	-	-	-
FT DAVIS ISD	FT DAVIS H S	-	256	-	-	-	-	-	-
	FT DAVIS H S	-	141	-	-	-	-	-	-
	HIGH FRONTIER H S	-	115	-	-	-	-	-	-
FT HANCOCK ISD	FT HANCOCK SCHOOL	-	248	-	-	-	-	-	-
	FT HANCOCK SCHOOL	-	248	-	-	-	-	-	-
FT SAM HOUSTON ISD	FT SAM HOUSTON SCHOOL	-	540	-	-	-	-	-	-
	BEXAR CO J J A E P	-	1	-	-	-	-	-	-
	ROBERT G COLE JR-SR HIGH SCHOOL	-	540	-	-	-	-	-	-
FT STOCKTON ISD	BUTZ EDUCATION CTR	13	1,179	1.1	-	1.4	-	0.9	1.0
	BUTZ EDUCATION CTR	-	45	-	-	-	-	-	-
	FORT STOCKTON H S	13	774	1.7	-	2.1	-	1.6	1.5
	FORT STOCKTON MIDDLE	-	395	-	-	-	-	-	-
GABRIEL TAFOLLA CHARTER S	GABRIEL TAFOLLA CHARTER SCHOOL	-	90	-	-	-	-	-	-
	GABRIEL TAFOLLA CHARTER SCHOOL	-	90	-	-	-	-	-	-
GAINESVILLE ISD	GAINESVILLE ALTER ED	5	1,367	0.4	-	-	-	-	-
	GAINESVILLE ALTER ED	-	64	-	-	-	-	-	-
	GAINESVILLE H S	5	913	0.5	-	-	-	-	-
	GAINESVILLE J H	-	454	-	-	-	-	-	-
GALENA PARK ISD	CUNNINGHAM MIDDLE	32	9,373	0.3	-	0.5	-	0.3	0.5
	CUNNINGHAM MIDDLE	-	1,029	-	-	-	-	-	-
	GALENA PARK H S	-	1,786	-	-	-	-	-	-
	GALENA PARK MIDDLE	-	728	-	-	-	-	-	-
	HIGHPOINT SCHOOL EAST (DAEP)	-	41	-	-	-	-	-	-
	NORTH SHORE H S	13	2,346	0.6	-	0.9	-	0.6	0.7
	NORTH SHORE MIDDLE	-	1,374	-	-	-	-	-	-
	NORTH SHORE SR H S	13	1,886	0.7	-	1.0	-	1.1	1.5
	SCHOOL FOR ACCELERATED LRN	-	1	-	-	-	-	-	-
WOODLAND ACRES MIDDLE	-	310	-	-	-	-	-	-	
GALVESTON ISD	AUSTIN MIDDLE	54	4,465	1.2	0.7	1.7	1.3	0.9	1.8
	AUSTIN MIDDLE	-	443	-	-	-	-	-	-

Note. A dash (-) indicates data are not reported to protect student anonymity.

Table 2
Annual Dropout Rates, Grades 7-12, by Student Group, Texas Public Schools, 2003-04: District and Campus Listing

District	Campus	All students			Rate by student group (%)				
		Dropouts	Total	Rate (%)	Afr. Am.	Hisp.	White	Econ. dis.	At-risk
GALVESTON ISD	BALL H S	45	2,850	1.6	1.0	2.4	1.4	1.4	2.3
	BOLIVAR EL	-	45	-	-	-	-	-	-
	CENTRAL MIDDLE	-	521	-	-	-	-	-	-
	GALVESTON ACADEMY	-	184	-	-	-	-	-	-
	GALVESTON CO J J A E P	-	18	-	-	-	-	-	-
	SPECIAL CTRS	-	83	-	-	-	-	-	-
	WEIS MIDDLE	-	583	-	-	-	-	-	-
GANADO ISD		-	314	-	-	-	-	-	-
	GANADO H S	-	314	-	-	-	-	-	-
GARLAND ISD		90	25,772	0.3	0.3	0.6	0.3	0.2	0.4
	AUSTIN ACAD FOR EXCELL	-	639	-	-	-	-	-	-
	B G HUDSON MIDDLE	-	877	-	-	-	-	-	-
	BEAVER TECHNOLOGY CENTER	-	1	-	-	-	-	-	-
	BRANDENBURG MIDDLE	-	695	-	-	-	-	-	-
	BUSSEY MIDDLE	-	773	-	-	-	-	-	-
	COOP BEHAVIORAL CTR	-	31	-	-	-	-	-	-
	COYLE MIDDLE	-	907	-	-	-	-	-	-
	GARLAND H S	13	2,563	0.5	-	0.8	-	-	0.6
	GISD ALTERNATIVE SCHOOL	-	735	-	-	-	-	-	-
	GISD EVENING SCH	5	233	2.1	-	-	-	-	-
	JACKSON TECHNOLOGY CENTER	-	801	-	-	-	-	-	-
	LAKEVIEW CENTENNIAL H S	5	2,374	0.2	-	-	-	-	-
	LYLES MIDDLE	-	760	-	-	-	-	-	-
	MEMORIAL PREPARATORY SCH	-	121	-	-	-	-	-	-
	N GARLAND H S	12	2,618	0.5	1.0	0.7	-	0.6	0.5
	NAAMAN FOREST H S	18	2,425	0.7	-	-	0.7	1.3	0.9
	O'BANION MIDDLE	-	804	-	-	-	-	-	-
	P A S S LEARNING CTR	-	49	-	-	-	-	-	-
	ROWLETT H S	7	2,768	0.3	-	-	-	-	0.4
	S GARLAND H S	19	2,486	0.8	-	1.1	0.7	-	0.7
	SACHSE H S	-	1,645	-	-	-	-	-	-
	SAM HOUSTON MIDDLE	-	506	-	-	-	-	-	-
	SELLERS MIDDLE	-	603	-	-	-	-	-	-
	VERNON SCHRADER MIDDLE	-	911	-	-	-	-	-	-
	WEBB MIDDLE	-	908	-	-	-	-	-	-
	GARNER ISD		-	48	-	-	-	-	-
GARNER EL		-	48	-	-	-	-	-	-
GARRISON ISD		-	346	-	-	-	-	-	-
	GARRISON H S	-	236	-	-	-	-	-	-
	GARRISON MIDDLE	-	110	-	-	-	-	-	-
GARY ISD		-	168	-	-	-	-	-	-
	GARY SCHOOL	-	168	-	-	-	-	-	-
GATESVILLE ISD		5	1,335	0.4	-	-	-	-	-
	GATESVILLE H S	5	882	0.6	-	-	-	-	-
	GATESVILLE J H	-	453	-	-	-	-	-	-
GATEWAY (STUDENT ALTERNAT		-	451	-	-	-	-	-	-
	GATEWAY ACADEMY (STUDENT ALTERNAT	-	451	-	-	-	-	-	-
GATEWAY CHARTER ACADEMY		-	38	-	-	-	-	-	-
	GATEWAY CHARTER ACADEMY	-	38	-	-	-	-	-	-
GAUSE ISD		-	22	-	-	-	-	-	-
	GAUSE EL	-	22	-	-	-	-	-	-
GEORGE GERVIN ACADEMY		30	504	6.0	7.8	4.0	-	5.0	5.7
	GEORGE GERVIN CHARTER	27	484	5.6	6.8	4.2	-	4.5	5.2

Note. A dash (-) indicates data are not reported to protect student anonymity.

Table 2

Annual Dropout Rates, Grades 7-12, by Student Group, Texas Public Schools, 2003-04: District and Campus Listing

District	Campus	All students			Rate by student group (%)				
		Dropouts	Total	Rate (%)	Afr. Am.	Hisp.	White	Econ. dis.	At-risk
GEORGE GERVIN ACADEMY	THE BASIC CENTER	-	32	-	-	-	-	-	-
GEORGE I SANCHEZ (Bexar C	GEORGE I SANCHEZ CHARTER H S SAN	35	377	9.3	-	8.9	-	6.6	9.1
GEORGE I SANCHEZ (Harris	GEORGE I SANCHEZ H S	25	920	2.7	-	2.9	-	2.9	3.5
GEORGE WEST ISD	GEORGE WEST H S	5	612	0.8	-	1.7	-	-	-
	GEORGE WEST J H	5	400	1.3	-	2.6	-	-	-
	GEORGE WEST J H	-	213	-	-	-	-	-	-
GEORGETOWN ISD	CHARLES A FORBES MIDDLE SCHOOL	24	4,186	0.6	-	1.6	0.2	0.7	0.9
	CHIP RICHARTE H S	-	455	-	-	-	-	-	-
	DOUGLAS BENOLD MIDDLE	-	75	-	-	-	-	-	-
	DOUGLAS BENOLD MIDDLE	-	452	-	-	-	-	-	-
	GEORGETOWN ALTER PROG	-	86	-	-	-	-	-	-
	GEORGETOWN H S	22	1,979	1.1	-	3.5	0.4	1.5	1.4
	GEORGETOWN 9TH GRADE	-	743	-	-	-	-	-	-
	JAMES TIPPIT MIDDLE	-	546	-	-	-	-	-	-
	WILLIAMSON CO J J A E P	-	31	-	-	-	-	-	-
	WM S LOTT JUVENILE CTR	-	31	-	-	-	-	-	-
GHOLSON ISD	GHOLSON EL	-	44	-	-	-	-	-	-
	GHOLSON EL	-	44	-	-	-	-	-	-
GIDDINGS ISD	GIDDINGS H S	6	916	0.7	-	-	-	-	-
	GIDDINGS MIDDLE	5	633	0.8	-	-	-	-	-
	GIDDINGS MIDDLE	-	284	-	-	-	-	-	-
	KNOX LEARNING CTR	-	8	-	-	-	-	-	-
GILMER ISD	BRUCE J H	9	1,110	0.8	-	-	0.7	-	-
	BRUCE J H	-	409	-	-	-	-	-	-
	GILMER H S	8	701	1.1	-	-	0.9	-	-
GIRLS & BOYS PREP ACADEMY	GIRLS & BOYS PREP ACADEMY	6	339	1.8	1.9	-	-	-	-
	GIRLS & BOYS PREP ACADEMY	6	339	1.8	1.9	-	-	-	-
GLADEWATER ISD	GLADEWATER H S	5	1,128	0.4	-	-	-	-	-
	GLADEWATER H S	5	743	0.7	-	-	-	-	-
	GLADEWATER MIDDLE	-	385	-	-	-	-	-	-
GLASSCOCK COUNTY ISD	GLASSCOCK COUNTY H S	-	134	-	-	-	-	-	-
	GLASSCOCK COUNTY H S	-	134	-	-	-	-	-	-
GLEN ROSE ISD	GLEN ROSE H S	-	763	-	-	-	-	-	-
	GLEN ROSE H S	-	499	-	-	-	-	-	-
	GLEN ROSE J H	-	264	-	-	-	-	-	-
GODLEY ISD	GODLEY H S	-	664	-	-	-	-	-	-
	GODLEY H S	-	426	-	-	-	-	-	-
	GODLEY JJAEP	-	2	-	-	-	-	-	-
	GODLEY MIDDLE	-	239	-	-	-	-	-	-
GOLD BURG ISD	GOLD BURG H S	-	92	-	-	-	-	-	-
	GOLD BURG H S	-	92	-	-	-	-	-	-
GOLDTHWAITE ISD	GOLDTHWAITE HIGH SCHOOL	-	339	-	-	-	-	-	-
	GOLDTHWAITE HIGH SCHOOL	-	203	-	-	-	-	-	-
	GOLDTHWAITE MIDDLE SCHOOL	-	109	-	-	-	-	-	-
	NEW HORIZONS RANCH	-	27	-	-	-	-	-	-
GOLIAD ISD		-	686	-	-	-	-	-	-

Note. A dash (-) indicates data are not reported to protect student anonymity.

Table 2
Annual Dropout Rates, Grades 7-12, by Student Group, Texas Public Schools, 2003-04: District and Campus Listing

District	Campus	All students			Rate by student group (%)				
		Dropouts	Total	Rate (%)	Afr. Am.	Hisp.	White	Econ. dis.	At-risk
GOLIAD ISD	GOLIAD DAEP	-	54	-	-	-	-	-	-
	GOLIAD H S	-	469	-	-	-	-	-	-
	GOLIAD MIDDLE	-	217	-	-	-	-	-	-
GONZALES ISD		-	1,367	-	-	-	-	-	-
	GONZALES ALTER	-	50	-	-	-	-	-	-
	GONZALES H S	-	873	-	-	-	-	-	-
	GONZALES J H	-	480	-	-	-	-	-	-
GOODRICH ISD		-	143	-	-	-	-	-	-
	GOODRICH H S	-	98	-	-	-	-	-	-
	GOODRICH MIDDLE SCHOOL	-	45	-	-	-	-	-	-
GOOSE CREEK CISD		104	8,451	1.2	1.7	1.3	0.9	1.1	1.7
	ALTERNATIVE LEARNING	5	120	4.2	-	-	-	-	6.5
	BAYTOWN J H	-	618	-	-	-	-	-	-
	CEDAR BAYOU J H	-	775	-	-	-	-	-	-
	EXCEL ACADEMY (MURWORTH)	-	9	-	-	-	-	-	-
	GENTRY J H	-	631	-	-	-	-	-	-
	HIGH POINT SCHOOL	-	30	-	-	-	-	-	-
	HIGHLANDS J H	-	507	-	-	-	-	-	-
	HORACE MANN J H	-	726	-	-	-	-	-	-
	LEE H S	58	2,706	2.1	3.5	2.0	1.7	2.0	2.7
	NIGHT SCHOOL	-	31	-	-	-	-	-	-
	SCH COMMUNITY GUID CTR	-	204	-	-	-	-	-	-
	SP ED CTR	-	14	-	-	-	-	-	-
	STERLING H S	34	2,659	1.3	1.6	1.2	1.2	1.3	1.2
GORDON ISD		-	129	-	-	-	-	-	-
	GORDON SCHOOL	-	129	-	-	-	-	-	-
GORMAN ISD		-	180	-	-	-	-	-	-
	GORMAN H S	-	180	-	-	-	-	-	-
GRADY ISD		-	130	-	-	-	-	-	-
	GRADY SCHOOL	-	130	-	-	-	-	-	-
GRAFORD ISD		-	206	-	-	-	-	-	-
	GRAFORD H S	-	206	-	-	-	-	-	-
GRAHAM ISD		-	1,234	-	-	-	-	-	-
	GRAHAM H S	-	816	-	-	-	-	-	-
	GRAHAM J H	-	401	-	-	-	-	-	-
	GRAHAM LEARNING CTR	-	35	-	-	-	-	-	-
GRANBURY ISD		33	3,454	1.0	-	1.3	0.9	1.0	1.8
	ACTON MIDDLE SCHOOL	-	916	-	-	-	-	-	-
	BEHAVIOR TRANSITION CTR	-	115	-	-	-	-	-	-
	GRANBURY H S	31	1,596	1.9	-	2.8	1.9	2.2	3.1
	GRANBURY MIDDLE	-	947	-	-	-	-	-	-
	HOOD CO REGIONAL JUVENILE CENTER	-	16	-	-	-	-	-	-
S T A R S ACADEMY	-	91	-	-	-	-	-	-	
GRAND PRAIRIE ISD		114	10,149	1.1	0.4	1.5	0.9	0.9	1.5
	ADAMS MIDDLE	-	550	-	-	-	-	-	-
	BILL ARNOLD MIDDLE SCHOOL	-	755	-	-	-	-	-	-
	GRAND PRAIRIE H S	40	3,175	1.3	-	1.6	0.8	0.7	1.5
	HARRY S TRUMAN MIDDLE	-	671	-	-	-	-	-	-
	JACKSON MIDDLE	-	804	-	-	-	-	-	-
	KENNEDY MIDDLE	-	554	-	-	-	-	-	-
	LAMAR ALTERNATIVE EDUCATION PROGR	6	484	1.2	-	-	-	-	-
	LEE MIDDLE	-	545	-	-	-	-	-	-
LLOYD BOZE SECONDARY LEARNING CEN	-	200	-	-	-	-	-	-	

Note. A dash (-) indicates data are not reported to protect student anonymity.

Table 2

Annual Dropout Rates, Grades 7-12, by Student Group, Texas Public Schools, 2003-04: District and Campus Listing

District	Campus	All students			Rate by student group (%)				
		Dropouts	Total	Rate (%)	Afr. Am.	Hisp.	White	Econ. dis.	At-risk
GRAND PRAIRIE ISD	P A S S LEARNING CTR	-	53	-	-	-	-	-	-
	S E R	29	87	33.3	-	38.1	-	41.9	37.5
	SO GRAND PRAIRIE H S	35	3,159	1.1	-	1.6	1.3	1.2	1.5
GRAND SALINE ISD		-	687	-	-	-	-	-	-
	GRAND SALINE H S	-	370	-	-	-	-	-	-
	GRAND SALINE MIDDLE	-	198	-	-	-	-	-	-
	VAN ZANDT CO YOUTH MULTI-SERVICE	-	116	-	-	-	-	-	-
	VAN ZANDT/RAIN SP ED CO-OP	-	8	-	-	-	-	-	-
	VAN ZANDT/RAINS ALTERNATIVE EDUCA	-	46	-	-	-	-	-	-
GRANDFALLS-ROYALTY ISD		-	60	-	-	-	-	-	-
	GRANDFALLS-ROYALTY SCHOOL	-	60	-	-	-	-	-	-
GRANDVIEW ISD		-	548	-	-	-	-	-	-
	GRANDVIEW H S	-	346	-	-	-	-	-	-
	GRANDVIEW J H	-	202	-	-	-	-	-	-
GRANGER ISD		-	268	-	-	-	-	-	-
	GRANGER SCHOOL	-	268	-	-	-	-	-	-
	WILLIAMSON CO J J A E P	-	1	-	-	-	-	-	-
GRAPE CREEK ISD		-	630	-	-	-	-	-	-
	FAIRVIEW ACCELERATED	-	13	-	-	-	-	-	-
	FAIRVIEW DAEP	-	22	-	-	-	-	-	-
	GRAPE CREEK H S	-	414	-	-	-	-	-	-
	GRAPE CREEK MIDDLE	-	214	-	-	-	-	-	-
GRAPELAND ISD		-	313	-	-	-	-	-	-
	GRAPELAND H S	-	211	-	-	-	-	-	-
	GRAPELAND J H	-	102	-	-	-	-	-	-
GRAPEVINE-COLLEYVILLE ISD		13	6,978	0.2	-	1.1	0.1	-	0.8
	COLLEYVILLE HERITAGE H S	5	2,344	0.2	-	-	-	-	-
	COLLEYVILLE MIDDLE	-	593	-	-	-	-	-	-
	CROSS TIMBERS MIDDLE	-	625	-	-	-	-	-	-
	GRAPEVINE H S	7	2,146	0.3	-	2.7	-	-	-
	GRAPEVINE MIDDLE	-	593	-	-	-	-	-	-
	HERITAGE MIDDLE	-	685	-	-	-	-	-	-
	TARRANT CO J J A E P	-	7	-	-	-	-	-	-
	THE BRIDGES ACAD ALTER	-	82	-	-	-	-	-	-
GREENVILLE ISD		61	2,917	2.1	3.5	2.2	1.6	2.5	3.2
	GREENVILLE ALTERNATIVE EDUCATIONA	-	105	-	-	-	-	-	-
	GREENVILLE H S	52	1,591	3.3	5.0	3.9	2.5	4.7	4.3
	GREENVILLE MIDDLE	-	816	-	-	-	-	-	-
	HUNT COUNTY JUVENILE DETENTION CT	-	478	-	-	-	-	-	-
	NEW HORIZONS LEARNING CENTER	7	138	5.1	-	-	-	-	6.0
GREENWOOD ISD		-	789	-	-	-	-	-	-
	GREENWOOD H S	-	539	-	-	-	-	-	-
	JAMES R BROOKS MIDDLE SCHOOL	-	250	-	-	-	-	-	-
GREGORY-PORTLAND ISD		8	2,106	0.4	-	0.9	-	0.9	-
	GREGORY-PORTLAND H S	8	1,364	0.6	-	1.4	-	1.6	-
	GREGORY-PORTLAND J H	-	743	-	-	-	-	-	-
GROESBECK ISD		-	879	-	-	-	-	-	-
	ALTER LEARNING CTR	-	23	-	-	-	-	-	-
	GROESBECK H S	-	560	-	-	-	-	-	-
	GROESBECK MIDDLE	-	266	-	-	-	-	-	-
	LIMESTONE COUNTY JUVENILE DETENTI	-	48	-	-	-	-	-	-

Note. A dash (-) indicates data are not reported to protect student anonymity.

Table 2
Annual Dropout Rates, Grades 7-12, by Student Group, Texas Public Schools, 2003-04: District and Campus Listing

District	Campus	All students			Rate by student group (%)				
		Dropouts	Total	Rate (%)	Afr. Am.	Hisp.	White	Econ. dis.	At-risk
GROOM ISD		-	41	-	-	-	-	-	-
	GROOM SCHOOL	-	41	-	-	-	-	-	-
GROVETON ISD		-	331	-	-	-	-	-	-
	GROVETON J H-H S	-	331	-	-	-	-	-	-
GRUVER ISD		-	197	-	-	-	-	-	-
	GRUVER H S	-	140	-	-	-	-	-	-
	GRUVER J H	-	57	-	-	-	-	-	-
GUARDIAN ANGEL PERFORMANC		-	51	-	-	-	-	-	-
	GUARDIAN ANGEL PERFORMANCE ACADEM	-	51	-	-	-	-	-	-
GULF SHORES ACADEMY		-	1,788	-	-	-	-	-	-
	GULF SHORES AT SOUTHWEST KEY	-	145	-	-	-	-	-	-
	GULF SHORES ACADEMY	-	1,258	-	-	-	-	-	-
	GULF SHORES CHARTER AT THE CENTER	-	373	-	-	-	-	-	-
	GULF SHORES CHARTER SCHOOL AT COV	-	283	-	-	-	-	-	-
	GULF SHORES CHARTER SCHOOL AT SAN	-	61	-	-	-	-	-	-
GUNTER ISD		-	417	-	-	-	-	-	-
	GUNTER H S	-	267	-	-	-	-	-	-
	GUNTER MIDDLE	-	150	-	-	-	-	-	-
GUSTINE ISD		-	113	-	-	-	-	-	-
	GUSTINE SCHOOL	-	113	-	-	-	-	-	-
GUTHRIE CSD		-	50	-	-	-	-	-	-
	GUTHRIE SCHOOL	-	50	-	-	-	-	-	-
HALE CENTER ISD		-	309	-	-	-	-	-	-
	CARR MIDDLE SCHOOL	-	102	-	-	-	-	-	-
	HALE CENTER H S	-	207	-	-	-	-	-	-
	HALE CO J J A E P	-	2	-	-	-	-	-	-
HALLETTSVILLE ISD		-	564	-	-	-	-	-	-
	DAULE SP ED CO-OP	-	1	-	-	-	-	-	-
	G O A L S PROGRAM	-	2	-	-	-	-	-	-
	HALLETTSVILLE H S	-	397	-	-	-	-	-	-
	HALLETTSVILLE J H	-	166	-	-	-	-	-	-
HALLSVILLE ISD		7	1,972	0.4	-	-	0.4	-	-
	HALLSVILLE H S	7	1,271	0.6	-	-	0.6	-	-
	HALLSVILLE J H	-	702	-	-	-	-	-	-
	KILGORE DAEP	-	35	-	-	-	-	-	-
HAMILTON INDEPENDENT SCHO		-	455	-	-	-	-	-	-
	HAMILTON HIGH SCHOOL	-	302	-	-	-	-	-	-
	HAMILTON JUNIOR HIGH SCHOOL	-	153	-	-	-	-	-	-
HAMLIN ISD		-	235	-	-	-	-	-	-
	HAMLIN H S	-	156	-	-	-	-	-	-
	HAMLIN MIDDLE	-	79	-	-	-	-	-	-
HAMSHIRE-FANNETT ISD		-	917	-	-	-	-	-	-
	HAMSHIRE-FANNETT H S	-	606	-	-	-	-	-	-
	HAMSHIRE-FANNETT MIDDLE	-	311	-	-	-	-	-	-
	JEFFERSON CO J J A E P	-	5	-	-	-	-	-	-
HAPPY ISD		-	122	-	-	-	-	-	-
	HAPPY H S	-	122	-	-	-	-	-	-
HARDIN ISD		-	668	-	-	-	-	-	-

Note. A dash (-) indicates data are not reported to protect student anonymity.

Table 2

Annual Dropout Rates, Grades 7-12, by Student Group, Texas Public Schools, 2003-04: District and Campus Listing

District	Campus	All students			Rate by student group (%)				
		Dropouts	Total	Rate (%)	Afr. Am.	Hisp.	White	Econ. dis.	At-risk
HARDIN ISD	GULF COAST H S	-	4	-	-	-	-	-	-
	HARDIN H S	-	439	-	-	-	-	-	-
	HARDIN J H	-	228	-	-	-	-	-	-
	HARDIN/CHAMBERS CTR	-	13	-	-	-	-	-	-
HARDIN-JEFFERSON ISD		-	1,101	-	-	-	-	-	-
	HARDIN CO J J A E P	-	3	-	-	-	-	-	-
	HARDIN-JEFFERSON H S	-	727	-	-	-	-	-	-
	HENDERSON MIDDLE	-	374	-	-	-	-	-	-
HARLANDALE ISD		47	6,628	0.7	-	0.7	1.5	0.6	0.8
	A LEAL JR MIDDLE	-	605	-	-	-	-	-	-
	BEXAR CO J J A E P	-	30	-	-	-	-	-	-
	CHARLES N BOGGESS H S	-	23	-	-	-	-	-	-
	CHARLES N BOGGESS MIDDLE	-	13	-	-	-	-	-	-
	FRANK M TEJEDA ACADEMY	-	183	-	-	-	-	-	-
	HAC DAEP HS	-	189	-	-	-	-	-	-
	HAC DAEP MS	-	137	-	-	-	-	-	-
	HARLANDALE ALT CENTER (008)	-	15	-	-	-	-	-	-
	HARLANDALE ALT CENTER (046)	-	29	-	-	-	-	-	-
	HARLANDALE H S	23	2,186	1.1	-	1.0	-	1.0	1.0
	HARLANDALE MIDDLE	-	712	-	-	-	-	-	-
	KINGSBOROUGH MIDDLE	-	556	-	-	-	-	-	-
	MCCOLLUM H S	20	2,028	1.0	-	0.9	-	0.7	0.9
TERRELL WELLS MIDDLE	-	581	-	-	-	-	-	-	
HARLETON ISD		-	302	-	-	-	-	-	-
	HARLETON H S	-	197	-	-	-	-	-	-
	HARLETON J H	-	105	-	-	-	-	-	-
HARLINGEN CONS ISD		98	7,851	1.2	-	1.3	0.6	1.0	1.2
	CAMERON CO J J A E P	-	17	-	-	-	-	-	-
	COAKLEY MIDDLE	-	653	-	-	-	-	-	-
	GUTIERREZ MIDDLE	-	828	-	-	-	-	-	-
	HARLINGEN H S	47	2,905	1.6	-	1.6	1.4	1.1	1.3
	HARLINGEN H S - SOUTH	42	2,221	1.9	-	2.2	-	2.0	1.9
	KEYS ACAD	6	218	2.8	-	2.6	-	-	-
	MEMORIAL MIDDLE	-	698	-	-	-	-	-	-
	SECONDARY ALTER CTR	-	268	-	-	-	-	-	-
VERNON MIDDLE	-	632	-	-	-	-	-	-	
HARMONY ISD		-	503	-	-	-	-	-	-
	HARMONY H S	-	336	-	-	-	-	-	-
	HARMONY JUNIOR HIGH	-	167	-	-	-	-	-	-
HARMONY SCIENCE ACADEMY		-	283	-	-	-	-	-	-
	HARMONY SCIENCE ACADEMY	-	283	-	-	-	-	-	-
HARMONY SCIENCE ACADEMY (-	106	-	-	-	-	-	-
	HARMONY SCIENCE ACADEMY - AUSTIN	-	106	-	-	-	-	-	-
HARPER ISD		-	279	-	-	-	-	-	-
	HARPER H S	-	177	-	-	-	-	-	-
	HARPER MIDDLE	-	102	-	-	-	-	-	-
HARRIS COUNTY JUVENILE JU		6	2,532	0.2	-	-	-	-	-
	BURNETT-BAYLAND HOME	-	222	-	-	-	-	-	-
	BURNETT-BAYLAND RECEPTION CENTER	-	998	-	-	-	-	-	-
	HARRIS COUNTY JUVENILE DETENTION	-	2,006	-	-	-	-	-	-
	HARRIS COUNTY YOUTH VILLAGE	-	363	-	-	-	-	-	-
	KATY-HOCKLEY BOOT CAMP	-	456	-	-	-	-	-	-
	WESTSIDE COMMAND DETENTION CENTER	-	510	-	-	-	-	-	-

Note. A dash (-) indicates data are not reported to protect student anonymity.

Table 2
Annual Dropout Rates, Grades 7-12, by Student Group, Texas Public Schools, 2003-04: District and Campus Listing

District	Campus	All students			Rate by student group (%)				
		Dropouts	Total	Rate (%)	Afr. Am.	Hisp.	White	Econ. dis.	At-risk
HARROLD ISD		-	65	-	-	-	-	-	-
	HARROLD SCHOOL	-	65	-	-	-	-	-	-
HART ISD		-	153	-	-	-	-	-	-
	HART JR-SR H S	-	153	-	-	-	-	-	-
HARTLEY ISD		-	78	-	-	-	-	-	-
	HARTLEY SCHOOL	-	78	-	-	-	-	-	-
HARTS BLUFF ISD		-	74	-	-	-	-	-	-
	HARTS BLUFF EL	-	74	-	-	-	-	-	-
HASKELL CISD		-	278	-	-	-	-	-	-
	HASKELL H S	-	278	-	-	-	-	-	-
HAWKINS ISD		-	375	-	-	-	-	-	-
	HAWKINS H S	-	258	-	-	-	-	-	-
	HAWKINS MIDDLE	-	115	-	-	-	-	-	-
	LAKE COUNTRY LEARNING CTR	-	15	-	-	-	-	-	-
HAWLEY ISD		-	380	-	-	-	-	-	-
	HAWLEY H S	-	241	-	-	-	-	-	-
	HAWLEY MIDDLE	-	139	-	-	-	-	-	-
HAYS CONS ISD		11	4,251	0.3	-	0.3	-	-	0.3
	ACADEMY AT HAYS	-	146	-	-	-	-	-	-
	ALTER IMPACT CTR	-	226	-	-	-	-	-	-
	DAHLSTROM MIDDLE SCHOOL	-	424	-	-	-	-	-	-
	HAYS CO JUVENILE JUSTICE ALT ED P	-	15	-	-	-	-	-	-
	JACK C HAYS H S	6	2,655	0.2	-	-	-	-	-
	R C BARTON MIDDLE SCHOOL	-	424	-	-	-	-	-	-
	WALLACE MIDDLE SCHOOL	-	672	-	-	-	-	-	-
HEARNE ISD		-	525	-	-	-	-	-	-
	HEARNE H S	-	322	-	-	-	-	-	-
	HEARNE J H	-	203	-	-	-	-	-	-
HEDLEY ISD		-	102	-	-	-	-	-	-
	HEDLEY SCHOOL	-	102	-	-	-	-	-	-
HEIGHTS CHARTER SCHOOL		-	342	-	-	-	-	-	-
	HEIGHTS CHARTER SCHOOL	-	342	-	-	-	-	-	-
HEMPHILL ISD		-	495	-	-	-	-	-	-
	HEMPHILL H S	-	314	-	-	-	-	-	-
	HEMPHILL MIDDLE	-	181	-	-	-	-	-	-
HEMPSTEAD ISD		-	691	-	-	-	-	-	-
	HEMPSTEAD H S	-	465	-	-	-	-	-	-
	HEMPSTEAD MIDDLE	-	227	-	-	-	-	-	-
HENDERSON ISD		-	1,729	-	-	-	-	-	-
	HENDERSON H S	-	1,150	-	-	-	-	-	-
	HENDERSON MIDDLE	-	579	-	-	-	-	-	-
HENRIETTA ISD		5	516	1.0	-	-	-	-	-
	HENRIETTA H S	5	336	1.5	-	-	-	-	-
	HENRIETTA MIDDLE SCHOOL	-	180	-	-	-	-	-	-
HEREFORD ISD		26	1,913	1.4	-	1.4	-	1.1	1.6
	HEREFORD H S	25	1,250	2.0	-	2.1	-	1.7	2.4
	HEREFORD J H	-	667	-	-	-	-	-	-
	NORTHWEST EL	-	1	-	-	-	-	-	-

Note. A dash (-) indicates data are not reported to protect student anonymity.

Table 2

Annual Dropout Rates, Grades 7-12, by Student Group, Texas Public Schools, 2003-04: District and Campus Listing

District	Campus	All students			Rate by student group (%)				
		Dropouts	Total	Rate (%)	Afr. Am.	Hisp.	White	Econ. dis.	At-risk
HERMLEIGH ISD		-	78	-	-	-	-	-	-
	HERMLEIGH SCHOOL	-	78	-	-	-	-	-	-
HICO ISD		-	398	-	-	-	-	-	-
	HICO H S	-	253	-	-	-	-	-	-
	HICO J H	-	145	-	-	-	-	-	-
HIDALGO ISD		8	1,351	0.6	-	0.6	-	0.4	-
	DIAZ J H	-	445	-	-	-	-	-	-
	HIDALGO ACADEMY	-	37	-	-	-	-	-	-
	HIDALGO H S	7	893	0.8	-	0.8	-	-	-
HIGGINS ISD		-	55	-	-	-	-	-	-
	HIGGINS SCHOOL	-	55	-	-	-	-	-	-
HIGGS CARTER KING GIFTED		-	77	-	-	-	-	-	-
	HIGGS/CARTER/KING GIFTED & TALENT	-	77	-	-	-	-	-	-
HIGH ISLAND ISD		-	184	-	-	-	-	-	-
	HIGH ISLAND H S	-	132	-	-	-	-	-	-
	HIGH ISLAND MIDDLE	-	53	-	-	-	-	-	-
HIGHLAND ISD		-	113	-	-	-	-	-	-
	HIGHLAND SCHOOL	-	113	-	-	-	-	-	-
HIGHLAND PARK ISD (Dallas)		-	2,971	-	-	-	-	-	-
	HIGHLAND PARK HIGH SCHOOL	-	1,962	-	-	-	-	-	-
	HIGHLAND PARK MIDDLE SCHOOL	-	1,009	-	-	-	-	-	-
HIGHLAND PARK ISD (Potter)		-	395	-	-	-	-	-	-
	HIGHLAND PARK H S	-	251	-	-	-	-	-	-
	HIGHLAND PARK MIDDLE SCHOOL	-	144	-	-	-	-	-	-
HILLSBORO ISD		11	806	1.4	-	1.7	1.5	1.3	2.1
	HILL CO J J A E P	-	2	-	-	-	-	-	-
	HILLSBORO H S	10	524	1.9	-	2.6	2.3	1.8	3.0
	HILLSBORO J H	-	283	-	-	-	-	-	-
HITCHCOCK ISD		6	647	0.9	2.1	-	-	-	-
	CROSBY MIDDLE	-	237	-	-	-	-	-	-
	GALVESTON CO J J A E P	-	9	-	-	-	-	-	-
	HITCHCOCK H S	6	410	1.5	3.2	-	-	-	-
HOLLAND ISD		-	257	-	-	-	-	-	-
	BOWMAN MIDDLE	-	96	-	-	-	-	-	-
	HOLLAND H S	-	161	-	-	-	-	-	-
HOLLIDAY ISD		-	460	-	-	-	-	-	-
	HOLLIDAY H S	-	301	-	-	-	-	-	-
	HOLLIDAY MIDDLE	-	159	-	-	-	-	-	-
HONDO ISD		-	1,039	-	-	-	-	-	-
	DETENTION CTR	-	4	-	-	-	-	-	-
	HONDO H S	-	682	-	-	-	-	-	-
	MCDOWELL J H	-	357	-	-	-	-	-	-
HONEY GROVE ISD		-	342	-	-	-	-	-	-
	HONEY GROVE H S	-	215	-	-	-	-	-	-
	HONEY GROVE MIDDLE	-	127	-	-	-	-	-	-
HONORS ACADEMY		207	3,235	6.4	4.5	6.7	8.4	3.9	4.9
	DESTINY HIGH SCHOOL	20	311	6.4	6.9	-	6.9	-	5.2

Note. A dash (-) indicates data are not reported to protect student anonymity.

Table 2
Annual Dropout Rates, Grades 7-12, by Student Group, Texas Public Schools, 2003-04: District and Campus Listing

District	Campus	All students			Rate by student group (%)				
		Dropouts	Total	Rate (%)	Afr. Am.	Hisp.	White	Econ. dis.	At-risk
HONORS ACADEMY	EXCEL ACADEMY	36	797	4.5	5.3	4.5	4.5	2.1	-
	HONORS ACADEMY	44	1,104	4.0	3.4	6.6	-	3.3	3.4
	LANDMARK SCHOOL	16	141	11.3	-	-	10.2	14.0	14.8
	LEGACY HIGH SCHOOL	26	229	11.4	-	-	11.4	-	-
	NEW QUEST ACADEMY	34	182	18.7	-	25.8	19.5	15.9	-
	PINNACLE SCHOOL	-	110	-	-	-	-	-	-
	UNIVERSITY SCHOOL	27	376	7.2	-	6.0	10.1	-	-
HOOKS ISD		6	568	1.1	-	-	-	-	-
	HOOKS H S	6	399	1.5	-	-	-	-	-
	HOOKS J H	-	169	-	-	-	-	-	-
HOUSTON ALTERNATIVE PREPA		-	74	-	-	-	-	-	-
	HOUSTON ALTERNATIVE PREPARATORY C	-	74	-	-	-	-	-	-
HOUSTON CAN ACADEMY CHART		30	1,220	2.5	2.4	2.4	-	2.1	2.0
	HOUSTON CAN ACADEMY HOBBY	13	572	2.3	-	2.0	-	-	-
	HOUSTON CAN! ACADEMY CHARTER SCHO	17	666	2.6	2.3	3.3	-	2.9	2.5
HOUSTON GATEWAY ACADEMY I		-	308	-	-	-	-	-	-
	HOUSTON GATEWAY ACADEMY	-	308	-	-	-	-	-	-
HOUSTON ISD		1,855	84,491	2.2	1.8	2.8	0.9	2.1	2.6
	ACCELERATED LEARNING AND TRANSITI	97	840	11.5	16.9	11.2	-	12.1	14.8
	ATTUCKS MIDDLE	7	679	1.0	-	-	-	1.2	1.3
	AUSTIN H S	95	2,322	4.1	-	4.1	-	3.7	4.4
	BARBARA JORDAN H S	11	1,325	0.8	0.9	-	-	0.7	0.9
	BELLAIRE H S	31	3,563	0.9	-	2.4	-	1.6	1.3
	BLACK MIDDLE	-	619	-	-	-	-	-	-
	BRIARMEADOW MIDDLE SCHOOL	-	52	-	-	-	-	-	-
	BURBANK MIDDLE	6	1,010	0.6	-	0.7	-	0.7	1.1
	CARNEGIE VANGUARD HS	-	243	-	-	-	-	-	-
	CHALLENGE EARLY COLLEGE H S	-	91	-	-	-	-	-	-
	CHAVEZ H S	93	2,779	3.3	3.0	3.6	-	3.0	3.4
	CLIFTON MIDDLE	-	775	-	-	-	-	-	-
	COMMUNITY EDU (303)	-	1,093	-	-	-	-	-	-
	COMMUNITY EDU (316)	-	1,038	-	-	-	-	-	-
	COMMUNITY SERVICES-SEC	-	515	-	-	-	-	-	-
	CONTEMPORARY LRN CTR H S	40	627	6.4	7.1	5.5	-	6.3	7.5
	CONTEMPORARY LRN CTR MIDDLE	-	248	-	-	-	-	-	-
	CULLEN MIDDLE	-	574	-	-	-	-	-	-
	DAVIS H S	77	1,978	3.9	5.2	3.7	-	3.5	3.9
	DEADY MIDDLE	8	860	0.9	-	1.0	-	0.6	-
	DEBAKEY H S FOR HEALTH PROF	-	724	-	-	-	-	-	-
	DOMINION ACADEMY CHARTER SCHOOL	-	122	-	-	-	-	-	-
	DOWLING MIDDLE	6	1,216	0.5	-	-	-	0.5	-
	EASTWOOD ACADEMY	-	229	-	-	-	-	-	-
	EDISON MIDDLE	-	829	-	-	-	-	-	-
	ENERGIZED FOR EXCELLENCE ALTERNAT	9	113	8.0	10.0	-	-	7.1	12.3
	ENERGIZED FOR EXCELLENCE MIDDLE S	-	93	-	-	-	-	-	-
	FLEMING MIDDLE	-	564	-	-	-	-	-	-
	FONDREN MIDDLE	10	740	1.4	1.5	-	-	1.4	1.7
	FONVILLE MIDDLE	7	921	0.8	-	0.6	-	0.6	-
	FURR H S	13	1,337	1.0	1.8	0.8	-	0.9	0.8
	GRADY MIDDLE	-	443	-	-	-	-	-	-
	GREGORY-LINCOLN ED CTR	-	414	-	-	-	-	-	-
	GREGORY-LINCOLN ED CTR	-	1	-	-	-	-	-	-
	H P CARTER CAREER CENTER	5	172	2.9	-	-	-	-	-
	HAMILTON MIDDLE	-	916	-	-	-	-	-	-
HARPER ALTERNATIVE SCHOOL	8	151	5.3	-	-	-	5.1	7.5	
HARRIS CO J J A E P	-	223	-	-	-	-	-	-	
HARTMAN MIDDLE	-	1,096	-	-	-	-	-	-	
HCC LIFE SKILLS PROGRAM	-	15	-	-	-	-	-	-	

Note. A dash (-) indicates data are not reported to protect student anonymity.

Table 2

Annual Dropout Rates, Grades 7-12, by Student Group, Texas Public Schools, 2003-04: District and Campus Listing

District	Campus	All students			Rate by student group (%)				
		Dropouts	Total	Rate (%)	Afr. Am.	Hisp.	White	Econ. dis.	At-risk
HOUSTON ISD	HOGG MIDDLE	-	698	-	-	-	-	-	-
	HOLLAND MIDDLE	-	678	-	-	-	-	-	-
	HOUSTON DROP BACK IN ACADEMY	16	131	12.2	12.5	12.7	-	13.2	17.9
	HOUSTON NIGHT HIGH SCHOOL	8	118	6.8	6.2	-	-	7.5	23.8
	JACKSON MIDDLE	8	979	0.8	-	0.9	-	-	-
	JOHNSTON MIDDLE	6	872	0.7	-	2.0	-	-	-
	JONES H S	43	1,355	3.2	1.9	4.8	-	2.7	3.0
	KALEIDOSCOPE/CALEIDOSCOPIO	-	59	-	-	-	-	-	-
	KANDY STRIPE ACADEMY	-	33	-	-	-	-	-	-
	KASHMERE H S	49	1,089	4.5	4.2	6.1	-	4.5	5.3
	KAY ON-GOING ED CTR HIGH SCHOOL	12	174	6.9	7.1	7.1	-	6.1	8.3
	KAY ON-GOING EDUCATION CENTER MID	-	63	-	-	-	-	-	-
	KEY MIDDLE	6	733	0.8	-	-	-	0.7	-
	LAMAR H S	54	3,736	1.4	0.8	2.7	0.8	1.2	1.7
	LANIER MIDDLE	-	980	-	-	-	-	-	-
	LAS AMERICAS	-	60	-	-	-	-	-	-
	LAW ENFCMT-CRIM JUST H S	9	745	1.2	-	1.4	-	1.4	2.0
	LEE H S	190	2,660	7.1	5.0	7.9	5.4	5.5	6.3
	LONG MIDDLE	20	1,191	1.7	-	1.9	-	1.3	1.3
	M C WILLIAMS MIDDLE	7	501	1.4	-	3.2	-	1.1	-
	MADISON H S	45	2,446	1.8	1.0	3.5	-	2.1	2.2
	MARSHALL MIDDLE	-	876	-	-	-	-	-	-
	MCREYNOLDS MIDDLE	-	584	-	-	-	-	-	-
	MIDDLE COLLEGE FOR TECH CAREERS	-	317	-	-	-	-	-	-
	MILBY H S	67	2,379	2.8	-	2.8	-	2.2	2.6
	NINTH GRADE ACADEMY	6	212	2.8	-	-	-	2.7	3.0
	NORTH DISTRICT ALTERNATIVE MIDDLE	-	35	-	-	-	-	-	-
	ORTIZ MIDDLE	7	755	0.9	-	1.0	-	1.0	-
	PATRICK HENRY MIDDLE	-	909	-	-	-	-	-	-
	PERFOR & VIS ARTS H S	-	659	-	-	-	-	-	-
	PERSHING MIDDLE	-	1,239	-	-	-	-	-	-
	PETERSEN EL	-	1	-	-	-	-	-	-
	PIN OAK MIDDLE SCHOOL	-	740	-	-	-	-	-	-
	PRO-VISION SCHOOL	-	79	-	-	-	-	-	-
	PROJECT CHRYSALIS MIDDLE	-	87	-	-	-	-	-	-
	REAGAN H S	65	1,911	3.4	-	3.4	5.6	3.0	3.5
	REVERE MIDDLE	5	1,017	0.5	-	1.1	-	-	-
	RICE SCH	-	297	-	-	-	-	-	-
	RYAN MIDDLE	-	675	-	-	-	-	-	-
	SAM HOUSTON H S	78	3,299	2.4	-	2.5	-	2.1	2.2
	SCARBOROUGH H S	29	996	2.9	2.2	3.7	-	2.4	2.1
	SHARPSTOWN H S	100	2,090	4.8	3.8	5.2	6.5	4.4	4.8
	SHARPSTOWN MIDDLE	7	1,014	0.7	-	0.9	-	0.6	1.0
	SMITH EDUCATION CENTER	-	315	-	-	-	-	-	-
	SOAR CTR	-	107	-	-	-	-	-	-
	STERLING H S	33	1,377	2.4	1.8	4.0	-	1.8	2.0
	STEVENSON EL	-	1	-	-	-	-	-	-
	STEVENSON MIDDLE	-	860	-	-	-	-	-	-
	T H ROGERS SEC	-	299	-	-	-	-	-	-
	THOMAS MIDDLE	8	632	1.3	1.4	-	-	1.3	1.3
	TURNER EL	-	1	-	-	-	-	-	-
	WALIPP	-	63	-	-	-	-	-	-
	WALTRIP H S	38	2,056	1.8	1.4	2.3	-	1.9	1.5
	WASHINGTON B T H S	39	1,461	2.7	2.0	5.2	-	2.2	2.9
	WELCH MIDDLE	9	1,094	0.8	-	1.4	-	0.7	-
	WESLEY EL	-	1	-	-	-	-	-	-
	WEST BRIAR MIDDLE	5	1,001	0.5	-	-	-	-	-
	WESTBURY H S	64	2,269	2.8	1.3	4.7	3.6	2.1	3.2
	WESTSIDE H S	84	3,106	2.7	2.5	4.8	1.6	4.0	4.3
	WHEATLEY H S	62	1,050	5.9	5.6	6.3	-	4.2	4.1
	WOODSON MIDDLE	-	603	-	-	-	-	-	-
	WORTHING H S	29	1,415	2.0	1.9	-	-	2.0	2.3
	YATES H S	60	1,774	3.4	3.2	6.0	-	2.8	3.8

Note. A dash (-) indicates data are not reported to protect student anonymity.

Table 2
Annual Dropout Rates, Grades 7-12, by Student Group, Texas Public Schools, 2003-04: District and Campus Listing

District	Campus	All students			Rate by student group (%)				
		Dropouts	Total	Rate (%)	Afr. Am.	Hisp.	White	Econ. dis.	At-risk
HOUSTON ISD	3D ACADEMY	-	64	-	-	-	-	-	-
HOWE ISD	HOWE H S	-	491	-	-	-	-	-	-
	HOWE MIDDLE	-	330	-	-	-	-	-	-
		-	161	-	-	-	-	-	-
HUBBARD ISD (Bowie Co.)	HUBBARD EL	-	6	-	-	-	-	-	-
		-	6	-	-	-	-	-	-
HUBBARD ISD (Hill Co.)	HILL CO J J A E P	-	242	-	-	-	-	-	-
	HUBBARD H S	-	1	-	-	-	-	-	-
	HUBBARD MIDDLE	-	166	-	-	-	-	-	-
		-	76	-	-	-	-	-	-
HUCKABAY ISD	HUCKABAY SCHOOL	-	110	-	-	-	-	-	-
		-	110	-	-	-	-	-	-
HUDSON ISD	HUDSON H S	-	1,170	-	-	-	-	-	-
	HUDSON MS	-	750	-	-	-	-	-	-
	STUBBLEFIELD LRN CTR	-	410	-	-	-	-	-	-
		-	21	-	-	-	-	-	-
HUFFMAN ISD	HARDIN CHAMBERS CENTER	7	1,507	0.5	-	-	0.5	-	0.9
	HARGRAVE H S	-	13	-	-	-	-	-	-
	HUFFMAN MIDDLE	7	970	0.7	-	-	0.8	-	1.4
		-	537	-	-	-	-	-	-
HUGHES SPRINGS ISD	HUGHES SPRINGS HIGH SCHOOL	-	508	-	-	-	-	-	-
	HUGHES SPRINGS J H	-	329	-	-	-	-	-	-
		-	179	-	-	-	-	-	-
HULL-DAISETTA ISD	HARDIN/CHAMBERS CTR	-	328	-	-	-	-	-	-
	HULL-DAISETTA H S	-	9	-	-	-	-	-	-
	HULL-DAISETTA J H	-	204	-	-	-	-	-	-
		-	123	-	-	-	-	-	-
HUMBLE ISD	ATASCOCITA MIDDLE	82	13,099	0.6	0.4	1.5	0.5	1.1	1.2
	CREEKWOOD MIDDLE	6	925	0.6	-	-	0.9	-	-
	HUMBLE H S	-	663	-	-	-	-	-	-
	HUMBLE MIDDLE	46	4,432	1.0	-	1.8	1.0	1.2	1.8
	KINGWOOD H S	17	855	2.0	-	3.6	-	1.8	1.5
	KINGWOOD MIDDLE	8	3,903	0.2	-	-	0.2	-	-
	QUEST H S	-	699	-	-	-	-	-	-
	RIVERWOOD MIDDLE	-	229	-	-	-	-	-	-
	TIMBERWOOD MIDDLE	-	732	-	-	-	-	-	-
		-	752	-	-	-	-	-	-
HUNT ISD	HUNT SCHOOL	-	44	-	-	-	-	-	-
		-	44	-	-	-	-	-	-
HUNTINGTON ISD	HUNTINGTON H S	-	922	-	-	-	-	-	-
	HUNTINGTON MIDDLE	-	576	-	-	-	-	-	-
	PRIDE ALTER SCH	-	294	-	-	-	-	-	-
		-	74	-	-	-	-	-	-
HUNTSVILLE ISD	HUNTSVILLE H S	9	3,097	0.3	-	-	0.4	-	-
	HUNTSVILLE TRANSITIONAL DISCIPLIN	8	2,075	0.4	-	-	0.5	-	-
	MANCE PARK MIDDLE	-	136	-	-	-	-	-	-
	WESTMORELAND LEARNING CENTER	-	1,015	-	-	-	-	-	-
		-	55	-	-	-	-	-	-
HURST-EULESS-BEDFORD ISD	ALTER ED PROG	19	9,411	0.2	-	0.4	0.1	0.3	0.4
		-	171	-	-	-	-	-	-

Note. A dash (-) indicates data are not reported to protect student anonymity.

Table 2

Annual Dropout Rates, Grades 7-12, by Student Group, Texas Public Schools, 2003-04: District and Campus Listing

District	Campus	All students			Rate by student group (%)				
		Dropouts	Total	Rate (%)	Afr. Am.	Hisp.	White	Econ. dis.	At-risk
HURST-EULESS-BEDFORD ISD	BEDFORD J H	-	946	-	-	-	-	-	-
	BELL H S	5	2,148	0.2	-	-	-	-	-
	CENTRAL J H	-	1,027	-	-	-	-	-	-
	EULESS J H	-	962	-	-	-	-	-	-
	HARWOOD J H	-	939	-	-	-	-	-	-
	HURST J H	-	1,078	-	-	-	-	-	-
	KEYS CTR	-	223	-	-	-	-	-	-
	TARRANT CO J J A E P	-	23	-	-	-	-	-	-
	TRANSITION PROGRAM	-	12	-	-	-	-	-	-
	TRINITY H S	5	2,305	0.2	-	-	-	-	-
HUTTO ISD	HUTTO H S	-	905	-	-	-	-	-	-
	HUTTO MIDDLE SCHOOL	-	559	-	-	-	-	-	-
	WILLIAMSON COUNTY ACADEMY	-	346	-	-	-	-	-	-
			-	4	-	-	-	-	-
I AM THAT I AM ACADEMY	I AM THAT I AM ACADEMY	-	167	-	-	-	-	-	-
		-	167	-	-	-	-	-	-
IDALOU ISD	IDALOU DAEP	-	412	-	-	-	-	-	-
	IDALOU H S	-	12	-	-	-	-	-	-
	IDALOU MIDDLE	-	272	-	-	-	-	-	-
	LUBBOCK CO J J A E P	-	140	-	-	-	-	-	-
			-	2	-	-	-	-	-
IDEA ACADEMY	IDEA ACADEMY	-	235	-	-	-	-	-	-
		-	235	-	-	-	-	-	-
INDUSTRIAL ISD	INDUSTRIAL H S	-	474	-	-	-	-	-	-
	INDUSTRIAL J H	-	324	-	-	-	-	-	-
		-	151	-	-	-	-	-	-
INGLESIDE ISD	INGLESIDE H S	8	1,098	0.7	-	-	-	-	-
	LEON TAYLOR J H	8	684	1.2	-	-	-	-	-
		-	414	-	-	-	-	-	-
INGRAM ISD	INGRAM MIDDLE	-	866	-	-	-	-	-	-
	INGRAM-TOM MOORE H S	-	288	-	-	-	-	-	-
		-	578	-	-	-	-	-	-
INSPIRED VISION ACADEMY	INSPIRED VISION	-	108	-	-	-	-	-	-
		-	108	-	-	-	-	-	-
IOLA ISD	IOLA H S	-	232	-	-	-	-	-	-
		-	232	-	-	-	-	-	-
IOWA PARK CONS ISD	IOWA PARK H S	8	971	0.8	-	-	0.9	-	1.7
	W F GEORGE MIDDLE	7	616	1.1	-	-	1.2	-	-
		-	355	-	-	-	-	-	-
IRA ISD	IRA SCHOOL	-	110	-	-	-	-	-	-
		-	110	-	-	-	-	-	-
IRAAN-SHEFFIELD ISD	IRAAN H S	-	294	-	-	-	-	-	-
	IRAAN J H	-	228	-	-	-	-	-	-
	T Y C SHEFFIELD CAMPUS	-	66	-	-	-	-	-	-
		-	129	-	-	-	-	-	-
IREDELL ISD	IREDELL SCHOOL	-	73	-	-	-	-	-	-
		-	73	-	-	-	-	-	-
IRION CO ISD	FAIRVIEW ACCELERATED (AEP)	-	220	-	-	-	-	-	-
		-	6	-	-	-	-	-	-

Note. A dash (-) indicates data are not reported to protect student anonymity.

Table 2
Annual Dropout Rates, Grades 7-12, by Student Group, Texas Public Schools, 2003-04: District and Campus Listing

District	Campus	All students			Rate by student group (%)				
		Dropouts	Total	Rate (%)	Afr. Am.	Hisp.	White	Econ. dis.	At-risk
IRION CO ISD	FAIRVIEW ACCELERATED ED COOP	-	7	-	-	-	-	-	-
	IRION H S	-	220	-	-	-	-	-	-
IRVING ISD	AUSTIN MIDDLE	44	13,738	0.3	0.6	0.3	0.2	0.3	0.3
	BOWIE MIDDLE	-	695	-	-	-	-	-	-
	CROCKETT MIDDLE	5	770	0.6	-	-	-	-	-
	DALLAS CO SCHOOL FOR ACCELERATED	-	38	-	-	-	-	-	-
	GILBERT TRANSITIONAL	-	36	-	-	-	-	-	-
	HOUSTON MIDDLE	-	790	-	-	-	-	-	-
	IRVING H S	9	2,885	0.3	-	0.4	-	-	0.4
	LAMAR MIDDLE	-	822	-	-	-	-	-	-
	LORENZO DE ZAVALA MIDDLE	-	744	-	-	-	-	-	-
	MACARTHUR H S	8	2,894	0.3	-	-	-	-	-
	NIMITZ H S	17	2,853	0.6	-	0.7	-	0.7	0.8
	TRAVIS MIDDLE	-	725	-	-	-	-	-	-
	UNION BOWER CENTER FOR LEARNING	-	303	-	-	-	-	-	-
ITALY ISD	ITALY H S	-	326	-	-	-	-	-	-
	ITALY H S	-	326	-	-	-	-	-	-
ITASCA ISD	HILL CO J J A E P	-	342	-	-	-	-	-	-
	ITASCA H S	-	7	-	-	-	-	-	-
	ITASCA J H	-	218	-	-	-	-	-	-
JACKSBORO ISD	ALTER SCH	-	124	-	-	-	-	-	-
	JACKSBORO H S	-	509	-	-	-	-	-	-
	JOHN LOWRANCE MIDDLE	-	20	-	-	-	-	-	-
JACKSONVILLE ISD	COMPASS CENTER	-	336	-	-	-	-	-	-
	JACKSONVILLE H S	-	163	-	-	-	-	-	-
	JACKSONVILLE MIDDLE	-	2,124	-	-	-	-	-	-
	JACKSONVILLE MIDDLE	-	212	-	-	-	-	-	-
JAMIE'S HOUSE CHARTER SCH	JAMIE'S HOUSE CHARTER SCHOOL	5	188	2.7	3.5	-	-	-	-
	JAMIE'S HOUSE CHARTER SCHOOL	5	188	2.7	3.5	-	-	-	-
JARRELL ISD	JARRELL H S	-	334	-	-	-	-	-	-
	JARRELL MIDDLE	-	215	-	-	-	-	-	-
	LOTT DETENTION CENTER	-	119	-	-	-	-	-	-
	WILLIAMSON CO J J A E P	-	3	-	-	-	-	-	-
	WILLIAMSON CO J J A E P	-	2	-	-	-	-	-	-
JASPER ISD	JASPER H S	9	1,417	0.6	-	-	-	1.0	-
	JASPER JUNIOR HIGH	9	923	1.0	-	-	-	1.6	-
	JASPER JUNIOR HIGH	-	497	-	-	-	-	-	-
JAYTON-GIRARD ISD	JAYTON SCHOOLS	-	79	-	-	-	-	-	-
	JAYTON SCHOOLS	-	79	-	-	-	-	-	-
JEAN MASSIEU ACADEMY	JEAN MASSIEU ACADEMY	-	77	-	-	-	-	-	-
	JEAN MASSIEU ACADEMY	-	77	-	-	-	-	-	-
JEFFERSON ISD	JEFFERSON H S	-	724	-	-	-	-	-	-
	JEFFERSON JUNIOR HIGH	-	496	-	-	-	-	-	-
	JEFFERSON JUNIOR HIGH	-	228	-	-	-	-	-	-
JESSE JACKSON ACADEMY	JESSE JACKSON ACADEMY	-	475	-	-	-	-	-	-
	JESSE JACKSON ACADEMY	-	475	-	-	-	-	-	-
JIM HOGG COUNTY ISD		-	542	-	-	-	-	-	-

Note. A dash (-) indicates data are not reported to protect student anonymity.

Table 2

Annual Dropout Rates, Grades 7-12, by Student Group, Texas Public Schools, 2003-04: District and Campus Listing

District	Campus	All students			Rate by student group (%)				
		Dropouts	Total	Rate (%)	Afr. Am.	Hisp.	White	Econ. dis.	At-risk
JIM HOGG COUNTY ISD	HEBBRONVILLE H S	-	369	-	-	-	-	-	-
	HEBBRONVILLE J H	-	173	-	-	-	-	-	-
JIM NED CONS ISD	JIM NED H S	-	564	-	-	-	-	-	-
	JIM NED MIDDLE	-	377	-	-	-	-	-	-
JOAQUIN ISD	JIM NED MIDDLE	-	187	-	-	-	-	-	-
	JOAQUIN H S	-	320	-	-	-	-	-	-
JOHN H WOOD CHARTER SCHOO	JOAQUIN JR HIGH SCHOOL	-	200	-	-	-	-	-	-
	JOAQUIN JR HIGH SCHOOL	-	120	-	-	-	-	-	-
JOHNSON CITY ISD	HAYS COUNTY DETENTION S T	-	1,176	-	-	-	-	-	-
	HAYS JUVENILE CENTER	-	147	-	-	-	-	-	-
	HUEBNER ROAD	-	206	-	-	-	-	-	-
	JOHN H WOOD CHARTER SCHOOL	-	238	-	-	-	-	-	-
	ST FRANCIS ACADEMY	-	321	-	-	-	-	-	-
	ST FRANCIS ACADEMY	-	358	-	-	-	-	-	-
JOHNSON CITY ISD	LYNDON B JOHNSON H S	-	331	-	-	-	-	-	-
	LYNDON B JOHNSON MIDDLE	-	218	-	-	-	-	-	-
	LYNDON B JOHNSON MIDDLE	-	113	-	-	-	-	-	-
JONESBORO ISD	JONESBORO SCHOOL	-	108	-	-	-	-	-	-
	JONESBORO SCHOOL	-	108	-	-	-	-	-	-
JOSHUA ISD	ACCELERATED LRN CTR	5	2,183	0.2	-	-	-	-	-
	ACCELERATED LRN CTR	-	84	-	-	-	-	-	-
	JOHNSON COUNTY J J A E P	-	8	-	-	-	-	-	-
	JOSHUA H S	5	1,358	0.4	-	-	-	-	-
	R C LOFLIN MIDDLE	-	778	-	-	-	-	-	-
JOURDANTON ISD	ATASCOSA CO ALTER SCHOOL	-	622	-	-	-	-	-	-
	ATASCOSA CO ALTER SCHOOL	-	8	-	-	-	-	-	-
	ATASCOSA COUNTY JUVENILE JUSTICE	-	7	-	-	-	-	-	-
	BIGFOOT ALTER SCH	-	28	-	-	-	-	-	-
	JOURDANTON H S	-	403	-	-	-	-	-	-
	JOURDANTON J H	-	218	-	-	-	-	-	-
JUAN B GALAVIZ CHARTER SC	JUAN B GALAVIZ CHARTER SCHOOL	10	118	8.5	-	8.3	-	-	-
	JUAN B GALAVIZ CHARTER SCHOOL	10	118	8.5	-	8.3	-	-	-
JUBILEE ACADEMIC CENTER	JUBILEE ACADEMIC CENTER	-	266	-	-	-	-	-	-
	JUBILEE ACADEMIC CENTER	-	135	-	-	-	-	-	-
	OMEGA ACADEMIC CENTER	-	132	-	-	-	-	-	-
JUDSON ISD	ALTER SCH	44	8,529	0.5	0.6	0.5	0.4	0.5	0.5
	ALTER SCH	-	305	-	-	-	-	-	-
	BEXAR CO J J A E P	-	6	-	-	-	-	-	-
	JUDSON HIGH SCHOOL	41	5,389	0.8	0.9	0.8	0.5	0.8	0.7
	JUDSON LEARNING ACAD	-	90	-	-	-	-	-	-
	KIRBY MIDDLE	-	955	-	-	-	-	-	-
	KITTY HAWK MIDDLE	-	1,044	-	-	-	-	-	-
	THOMPSON CTR	-	28	-	-	-	-	-	-
WOODLAKE HILLS MIDDLE	-	1,121	-	-	-	-	-	-	
JUNCTION ISD	JUNCTION H S	5	403	1.2	-	-	-	-	3.8
	JUNCTION H S	5	281	1.8	-	-	-	-	5.8
	JUNCTION MIDDLE	-	122	-	-	-	-	-	-
KARNACK ISD	KARNACK H S	-	143	-	-	-	-	-	-
	KARNACK H S	-	143	-	-	-	-	-	-
KARNES CITY ISD		-	466	-	-	-	-	-	

Note. A dash (-) indicates data are not reported to protect student anonymity.

Table 2
Annual Dropout Rates, Grades 7-12, by Student Group, Texas Public Schools, 2003-04: District and Campus Listing

District	Campus	All students			Rate by student group (%)				
		Dropouts	Total	Rate (%)	Afr. Am.	Hisp.	White	Econ. dis.	At-risk
KARNES CITY ISD	KARNES CITY D A E P	-	12	-	-	-	-	-	-
	KARNES CITY H S	-	316	-	-	-	-	-	-
	KARNES CITY J H	-	151	-	-	-	-	-	-
	KARNES CITY J J A E P	-	8	-	-	-	-	-	-
KATHERINE ANNE PORTER SCH		7	178	3.9	-	-	3.2	-	-
	KATHERINE ANNE PORTER SCHOOL	7	178	3.9	-	-	3.2	-	-
KATY ISD		32	20,337	0.2	0.3	0.3	0.1	0.2	0.3
	ALTERNATIVE SCHOOL OF CHOICE	-	136	-	-	-	-	-	-
	CINCO RANCH H S	-	3,357	-	-	-	-	-	-
	CINCO RANCH JUNIOR HIGH	-	778	-	-	-	-	-	-
	GARLAND MCMEANS JR HIGH	-	800	-	-	-	-	-	-
	HARRIS CO SCH FOR ACCELERATED LRN	-	8	-	-	-	-	-	-
	KATY H S	5	3,420	0.1	-	-	-	-	-
	KATY J H	-	804	-	-	-	-	-	-
	KRAUSE CENTER	-	125	-	-	-	-	-	-
	MAYDE CREEK H S	14	3,749	0.4	-	0.6	-	-	0.5
	MAYDE CREEK J H	-	870	-	-	-	-	-	-
	MEMORIAL PARKWAY J H	-	763	-	-	-	-	-	-
	MORTON RANCH JUNIOR HIGH	-	813	-	-	-	-	-	-
	OPPORT AWARENESS CTR	-	214	-	-	-	-	-	-
	RODGER & ELLEN BECK J H	-	1,059	-	-	-	-	-	-
	T H MCDONALD J H	-	626	-	-	-	-	-	-
TAYLOR H S	-	2,788	-	-	-	-	-	-	
WEST MEMORIAL J H	-	537	-	-	-	-	-	-	
KAUFMAN ISD		9	1,582	0.6	-	-	0.5	-	-
	ALTERNATIVE LEARNING CENTER	-	89	-	-	-	-	-	-
	KAUFMAN H S	9	986	0.9	-	-	0.7	-	-
NORMAN JR HIGH	-	560	-	-	-	-	-	-	
KEENE ISD		-	418	-	-	-	-	-	-
	ALTER LEARNING CTR	-	4	-	-	-	-	-	-
	KEENE H S	-	255	-	-	-	-	-	-
KEENE J H	-	161	-	-	-	-	-	-	
KELLER ISD		44	10,016	0.4	-	0.5	0.5	-	0.8
	CENTRAL HIGH SCHOOL	-	967	-	-	-	-	-	-
	FOSSIL HILL MIDDLE	-	1,000	-	-	-	-	-	-
	FOSSIL RIDGE H S	20	2,645	0.8	-	-	0.9	-	1.0
	HILLWOOD MIDDLE SCHOOL	-	1,111	-	-	-	-	-	-
	INDIAN SPRINGS MIDDLE SCHOOL	-	647	-	-	-	-	-	-
	KELLER H S	21	2,745	0.8	-	-	0.7	-	1.4
	KELLER MIDDLE	-	988	-	-	-	-	-	-
	NEW DIRECTION LRN CTR	-	86	-	-	-	-	-	-
TARRANT CO J J A E P	-	1	-	-	-	-	-	-	
KELTON ISD		-	10	-	-	-	-	-	-
	KELTON SCHOOL	-	10	-	-	-	-	-	-
KEMP ISD		5	911	0.5	-	-	0.6	-	-
	KEMP HIGH SCHOOL	5	585	0.9	-	-	1.0	-	-
	KEMP JUNIOR HIGH SCHOOL	-	326	-	-	-	-	-	-
KENEDY ISD		-	475	-	-	-	-	-	-
	KARNES COUNTY ACADEMY	-	31	-	-	-	-	-	-
	KARNES COUNTY ELITE	-	5	-	-	-	-	-	-
	KENEDY HIGH SCHOOL	-	317	-	-	-	-	-	-
KENEDY MIDDLE SCHOOL	-	136	-	-	-	-	-	-	
KENNARD ISD		-	142	-	-	-	-	-	-
	KENNARD H S	-	142	-	-	-	-	-	-

Note. A dash (-) indicates data are not reported to protect student anonymity.

Table 2

Annual Dropout Rates, Grades 7-12, by Student Group, Texas Public Schools, 2003-04: District and Campus Listing

District	Campus	All students			Rate by student group (%)				
		Dropouts	Total	Rate (%)	Afr. Am.	Hisp.	White	Econ. dis.	At-risk
KENNEDALE ISD		-	1,497	-	-	-	-	-	-
	KENNEDALE H S	-	929	-	-	-	-	-	-
	KENNEDALE J H	-	568	-	-	-	-	-	-
KERENS ISD		-	364	-	-	-	-	-	-
	KERENS SCHOOL	-	364	-	-	-	-	-	-
KERMIT ISD		-	614	-	-	-	-	-	-
	KERMIT H S	-	394	-	-	-	-	-	-
	KERMIT J H	-	220	-	-	-	-	-	-
KERRVILLE ISD		25	2,378	1.1	-	1.8	0.6	1.3	1.8
	HILL COUNTRY HIGH SCHOOL	-	54	-	-	-	-	-	-
	K C J D C	-	10	-	-	-	-	-	-
	PETERSON MIDDLE	-	856	-	-	-	-	-	-
	TIVY H S	24	1,495	1.6	-	3.1	0.8	2.4	2.6
KILGORE ISD		13	1,816	0.7	-	-	0.7	-	0.9
	DANVILLE ALTERNATIVE H S	-	34	-	-	-	-	-	-
	KILGORE H S	11	1,188	0.9	-	-	0.9	-	1.0
	MAUDE LAIRD MIDDLE	-	609	-	-	-	-	-	-
KILLEEN ISD		167	14,027	1.2	1.0	1.5	1.2	1.2	1.1
	BELL COUNTY JUVENILE DETENTION CE	-	28	-	-	-	-	-	-
	EASTERN HILLS MIDDLE SCHOOL	-	649	-	-	-	-	-	-
	ELLISON HIGH SCHOOL	26	2,075	1.3	1.5	1.5	0.8	0.9	1.0
	FAIRWAY MIDDLE SCHOOL	18	593	3.0	2.0	-	3.7	3.1	2.8
	HARKER HEIGHTS HIGH SCHOOL	26	2,366	1.1	1.2	-	1.1	1.6	1.1
	HAYNES ELEMENTARY	-	1	-	-	-	-	-	-
	KILLEEN ALTERNATIVE CENTER (HS)	-	297	-	-	-	-	-	-
	KILLEEN HIGH SCHOOL	31	1,870	1.7	0.9	3.8	1.4	1.6	1.2
	KILLEEN J J A E P	-	101	-	-	-	-	-	-
	LIBERTY HILL MIDDLE SCHOOL	-	747	-	-	-	-	-	-
	LIVE OAK RIDGE MIDDLE SCHOOL	-	550	-	-	-	-	-	-
	MANOR MIDDLE SCHOOL	-	540	-	-	-	-	-	-
	METROPLEX SCHOOL	-	247	-	-	-	-	-	-
	MIDDLE LEVEL LEARNING CENTER (MS)	-	317	-	-	-	-	-	-
	NOLAN MIDDLE SCHOOL	-	622	-	-	-	-	-	-
	PALO ALTO MIDDLE SCHOOL	-	710	-	-	-	-	-	-
PATHWAYS LEARNING CENTER	-	105	-	-	-	-	-	-	
RANCIER MIDDLE SCHOOL	6	604	1.0	-	-	-	-	-	
SHOEMAKER HIGH SCHOOL	40	2,413	1.7	1.3	1.1	2.6	1.2	1.7	
SMITH MIDDLE SCHOOL	11	609	1.8	1.9	-	-	2.0	-	
KINGSVILLE ISD		32	2,232	1.4	-	1.7	-	1.0	1.1
	H M KING HIGH SCHOOL	26	1,451	1.8	-	2.2	-	1.4	1.2
	HOMEBOUND	-	1	-	-	-	-	-	-
	K E Y S ACADEMY	-	119	-	-	-	-	-	-
	L A S E R EXPULSION/SUSPENSION	-	148	-	-	-	-	-	-
	MEMORIAL MIDDLE	-	713	-	-	-	-	-	-
NIGHT SCHOOL	-	47	-	-	-	-	-	-	
KIPP INC CHARTER		-	174	-	-	-	-	-	-
	KIPP ACADEMY	-	174	-	-	-	-	-	-
KIRBYVILLE CISD		-	799	-	-	-	-	-	-
	KIRBYVILLE HIGH SCHOOL	-	540	-	-	-	-	-	-
	KIRBYVILLE J H	-	259	-	-	-	-	-	-
KLEIN ISD		101	18,226	0.6	0.4	1.4	0.3	1.2	1.3
	DOERRE INT	-	909	-	-	-	-	-	-
	HARRIS CO JJAEP	-	88	-	-	-	-	-	-

Note. A dash (-) indicates data are not reported to protect student anonymity.

Table 2
Annual Dropout Rates, Grades 7-12, by Student Group, Texas Public Schools, 2003-04: District and Campus Listing

District	Campus	All students			Rate by student group (%)				
		Dropouts	Total	Rate (%)	Afr. Am.	Hisp.	White	Econ. dis.	At-risk
KLEIN ISD	HILDEBRANDT INT	-	1,010	-	-	-	-	-	-
	KLEB INT	-	871	-	-	-	-	-	-
	KLEIN COLLINS HIGH SCHOOL	11	2,714	0.4	-	-	0.3	-	1.1
	KLEIN FOREST H S	48	3,560	1.3	0.6	2.7	-	2.1	2.6
	KLEIN H S	18	3,680	0.5	-	1.1	0.4	2.3	0.9
	KLEIN INT	-	876	-	-	-	-	-	-
	KLEIN OAK H S	22	2,119	1.0	-	2.4	0.9	2.5	2.5
	SCHINDEWOLF INTERMEDIATE SCHOOL	-	884	-	-	-	-	-	-
	STRACK INT	-	738	-	-	-	-	-	-
WUNDERLICH INT	-	999	-	-	-	-	-	-	
KLONDIKE ISD		-	79	-	-	-	-	-	-
	KLONDIKE H S	-	79	-	-	-	-	-	-
KNIPPA ISD		-	91	-	-	-	-	-	-
	KNIPPA SCHOOL	-	91	-	-	-	-	-	-
KNOX CITY-O'BRIEN CISD		-	145	-	-	-	-	-	-
	KNOX CITY H S	-	102	-	-	-	-	-	-
	O'BRIEN MIDDLE	-	43	-	-	-	-	-	-
KOPPERL ISD		-	196	-	-	-	-	-	-
	KOPPERL SCHOOL	-	196	-	-	-	-	-	-
KOUNTZE ISD		-	657	-	-	-	-	-	-
	HARDIN CO ALTER ED	-	6	-	-	-	-	-	-
	KOUNTZE H S	-	420	-	-	-	-	-	-
	KOUNTZE MIDDLE	-	237	-	-	-	-	-	-
KRESS ISD		-	131	-	-	-	-	-	-
	KRESS H S	-	131	-	-	-	-	-	-
KRUM ISD		-	552	-	-	-	-	-	-
	DENTON CO J J A E P	-	7	-	-	-	-	-	-
	KRUM H S	-	371	-	-	-	-	-	-
	KRUM MIDDLE	-	181	-	-	-	-	-	-
LA FERIA ISD		10	1,291	0.8	-	0.7	-	0.8	-
	CAMERON CO J J A E P	-	8	-	-	-	-	-	-
	LA FERIA ALTER	-	97	-	-	-	-	-	-
	LA FERIA H S	7	767	0.9	-	0.9	-	0.9	-
	NOEMI DOMINGUEZ ELEMENTARY	-	3	-	-	-	-	-	-
	WILLIAM B GREEN JUNIOR HIGH SCHOO	-	479	-	-	-	-	-	-
LA GRANGE ISD		8	971	0.8	-	-	-	-	-
	LA GRANGE H S	8	674	1.2	-	-	-	-	-
	LA GRANGE MIDDLE	-	297	-	-	-	-	-	-
LA JOYA ISD		249	8,738	2.8	-	2.9	-	2.2	3.8
	ALTER CTR FOR ED	15	223	6.7	-	6.8	-	5.2	5.8
	ANN RICHARDS MIDDLE SCHOOL	-	657	-	-	-	-	-	-
	CESAR CHAVEZ MIDDLE	-	781	-	-	-	-	-	-
	DE ZAVALA MIDDLE SCHOOL	-	744	-	-	-	-	-	-
	IRENE M GARCIA	-	564	-	-	-	-	-	-
	J J A E P	-	50	-	-	-	-	-	-
	JIMMY CARTER HIGH SCHOOL	63	1,576	4.0	-	4.0	-	2.5	4.6
	JUAREZ/LINCOLN HIGH SCHOOL	56	1,749	3.2	-	3.2	-	3.0	4.6
	LA JOYA SENIOR HIGH SCHOOL	111	2,082	5.3	-	5.4	-	4.2	7.6
	MEMORIAL MIDDLE	-	683	-	-	-	-	-	-
	STUDENT ALTER PROG	-	316	-	-	-	-	-	-
LA MARQUE ISD		12	1,929	0.6	0.7	-	-	0.8	0.9
	GALVESTON CO J J A E P	-	17	-	-	-	-	-	-

Note. A dash (-) indicates data are not reported to protect student anonymity.

Table 2

Annual Dropout Rates, Grades 7-12, by Student Group, Texas Public Schools, 2003-04: District and Campus Listing

District	Campus	All students			Rate by student group (%)				
		Dropouts	Total	Rate (%)	Afr. Am.	Hisp.	White	Econ. dis.	At-risk
LA MARQUE ISD	LA MARQUE H S	12	1,294	0.9	1.0	-	-	1.4	1.3
	LA MARQUE MIDDLE	-	638	-	-	-	-	-	-
LA PORTE ISD	BAKER J H	30	3,755	0.8	-	1.3	0.6	1.0	1.5
	DEWALT ALTER	-	1	-	-	-	-	-	-
	HIGH POINT ALTER	-	16	-	-	-	-	-	-
	LA PORTE HIGH SCHOOL	28	2,439	1.1	-	2.1	0.8	1.8	1.8
	LA PORTE J H	-	695	-	-	-	-	-	-
	LOMAX J H	-	564	-	-	-	-	-	-
LA PRYOR ISD	LA PRYOR H S	-	214	-	-	-	-	-	-
		-	214	-	-	-	-	-	-
LA VEGA ISD	BILL LOGUE JUVENILE DETENTION CEN	20	1,223	1.6	-	1.9	2.3	0.8	1.9
	CHALLENGE ACADEMY	-	24	-	-	-	-	-	-
	LA VEGA H S	-	15	-	-	-	-	-	-
	LA VEGA JUNIOR HIGH SCHOOL GEORGE	19	755	2.5	-	3.1	3.3	1.6	3.1
	SUCCESS PROGRAM	-	454	-	-	-	-	-	-
		-	24	-	-	-	-	-	-
LA VERNIA ISD	FLORESVILLE ALTERNATIVE	5	1,201	0.4	-	-	-	-	-
	FLORESVILLE CHOICE PROGRAM	-	28	-	-	-	-	-	-
	LA VERNIA HIGH SCHOOL	-	6	-	-	-	-	-	-
	LA VERNIA JUNIOR HIGH SCHOOL	-	783	-	-	-	-	-	-
	WILSON CO J J A E P	-	415	-	-	-	-	-	-
		-	14	-	-	-	-	-	-
LA VILLA ISD	LA VILLA ALTERNATIVE H S	8	346	2.3	-	2.3	-	2.2	-
	LA VILLA H S	-	36	-	-	-	-	-	-
	LA VILLA MIDDLE	-	225	-	-	-	-	-	-
		-	115	-	-	-	-	-	-
LACKLAND ISD	VIRGINIA ALLRED STACEY JR/SR H S	-	344	-	-	-	-	-	-
		-	344	-	-	-	-	-	-
LAGO VISTA ISD	LAGO VISTA H S	-	569	-	-	-	-	-	-
	LAGO VISTA MIDDLE	-	372	-	-	-	-	-	-
		-	197	-	-	-	-	-	-
LAKE DALLAS ISD	DENTON CO J J A E P	5	1,646	0.3	-	-	-	-	-
	LAKE DALLAS H S	-	6	-	-	-	-	-	-
	LAKE DALLAS MIDDLE	5	1,024	0.5	-	-	-	-	-
	-	622	-	-	-	-	-	-	
LAKE TRAVIS ISD	HUDSON BEND MIDDLE	6	2,319	0.3	-	-	-	-	1.1
	LAKE TRAVIS H S	-	357	-	-	-	-	-	-
	LAKE TRAVIS MIDDLE	6	1,498	0.4	-	-	-	-	1.7
		-	470	-	-	-	-	-	-
LAKE WORTH ISD	ANNE MANSFIELD SULLIVAN H S	11	1,077	1.0	-	1.1	0.9	0.8	-
	LAKE WORTH H S	-	22	-	-	-	-	-	-
	N A HOWRY MIDDLE	10	674	1.5	-	1.7	-	1.1	-
	TARRANT CO JUVENILE JUSTICE CTR	-	388	-	-	-	-	-	-
		-	12	-	-	-	-	-	-
LAMAR CONSOLIDATED ISD	ALTERNATIVE LEARNING CENTER	47	8,254	0.6	0.7	0.8	0.2	0.6	0.8
	B F TERRY H S	-	128	-	-	-	-	-	-
	BRISCOE JUNIOR HIGH	16	1,746	0.9	-	1.4	-	0.9	0.8
	COMMUNITY CTR	-	920	-	-	-	-	-	-
	FORT BEND CO ALTER	-	35	-	-	-	-	-	-
	FOSTER HIGH SCHOOL	-	50	-	-	-	-	-	-
		-	1,633	-	-	-	-	-	-

Note. A dash (-) indicates data are not reported to protect student anonymity.

Table 2
Annual Dropout Rates, Grades 7-12, by Student Group, Texas Public Schools, 2003-04: District and Campus Listing

District	Campus	All students			Rate by student group (%)				
		Dropouts	Total	Rate (%)	Afr. Am.	Hisp.	White	Econ. dis.	At-risk
LAMAR CONSOLIDATED ISD	GEORGE J H	-	901	-	-	-	-	-	-
	JUVENILE DETENT CTR	-	217	-	-	-	-	-	-
	LAMAR CONS H S	23	1,873	1.2	1.4	1.5	-	1.3	2.1
	LAMAR J H	-	1,134	-	-	-	-	-	-
LAMESA ISD		5	991	0.5	-	-	-	-	-
	LAMESA H S	5	675	0.7	-	-	-	-	-
	LAMESA MIDDLE	-	316	-	-	-	-	-	-
LAMPASAS ISD		5	1,675	0.3	-	-	-	-	-
	LAMPASAS H S	5	1,075	0.5	-	-	-	-	-
	LAMPASAS MIDDLE	-	601	-	-	-	-	-	-
LANCASTER ISD		23	2,568	0.9	0.8	2.0	-	0.8	0.8
	L ISD J J A E P	-	16	-	-	-	-	-	-
	LANCASTER H S	19	1,636	1.2	1.0	2.9	-	1.5	1.1
	LANCASTER J H	-	936	-	-	-	-	-	-
LANEVILLE ISD		-	125	-	-	-	-	-	-
	LANEVILLE SCHOOL	-	125	-	-	-	-	-	-
LAPOYNOR ISD		-	252	-	-	-	-	-	-
	A L P H A CAMPUS	-	4	-	-	-	-	-	-
	LAPOYNOR H S	-	149	-	-	-	-	-	-
	LAPOYNOR J H	-	99	-	-	-	-	-	-
LAREDO ISD		151	9,689	1.6	-	1.6	-	1.2	1.8
	CHRISTEN MIDDLE	10	1,110	0.9	-	0.9	-	0.9	0.9
	DR LEO CIGARROA H S	20	1,705	1.2	-	1.2	-	0.5	0.6
	F S LARA ACADEMY	-	300	-	-	-	-	-	-
	JOAQUIN CIGARROA MIDDLE	11	1,109	1.0	-	1.0	-	0.7	0.9
	LAMAR MIDDLE	-	985	-	-	-	-	-	-
	MARTIN H S	67	2,103	3.2	-	3.2	-	2.6	4.1
	MEMORIAL MIDDLE	-	504	-	-	-	-	-	-
	NIXON H S	42	2,378	1.8	-	1.8	-	1.7	2.5
	WEBB COUNTY J J A E P	-	92	-	-	-	-	-	-
LASARA ISD		-	66	-	-	-	-	-	-
	LASARA EL	-	66	-	-	-	-	-	-
LATEXO ISD		-	244	-	-	-	-	-	-
	LATEXO H S	-	244	-	-	-	-	-	-
LAZBUDDIE ISD		-	86	-	-	-	-	-	-
	LAZBUDDIE SCHOOL	-	86	-	-	-	-	-	-
LEAKEY ISD		-	150	-	-	-	-	-	-
	LEAKEY SCHOOL	-	150	-	-	-	-	-	-
LEANDER ISD		42	7,999	0.5	-	1.2	0.4	0.9	0.8
	ARTIE L HENRY MIDDLE SCHOOL	-	593	-	-	-	-	-	-
	CEDAR PARK H S	17	2,371	0.7	-	1.5	0.7	-	1.1
	CEDAR PARK MIDDLE	-	942	-	-	-	-	-	-
	LEANDER H S	18	2,290	0.8	-	2.0	0.6	1.5	1.2
	LEANDER MIDDLE	-	732	-	-	-	-	-	-
	LOTT DETENTION CENTER	-	43	-	-	-	-	-	-
	NEW HOPE HIGH SCHOOL	-	51	-	-	-	-	-	-
	RUNNING BRUSHY MIDDLE SCHOOL	-	701	-	-	-	-	-	-
	VISTA RIDGE HIGH SCHOOL	-	454	-	-	-	-	-	-
WILLIAMSON CO ACADEMY	-	32	-	-	-	-	-	-	
LEARY ISD		-	23	-	-	-	-	-	-
	LEARY EL	-	23	-	-	-	-	-	-

Note. A dash (-) indicates data are not reported to protect student anonymity.

Table 2

Annual Dropout Rates, Grades 7-12, by Student Group, Texas Public Schools, 2003-04: District and Campus Listing

District	Campus	All students			Rate by student group (%)				
		Dropouts	Total	Rate (%)	Afr. Am.	Hisp.	White	Econ. dis.	At-risk
LEFORS ISD		-	106	-	-	-	-	-	-
	LEFORS SCHOOL	-	106	-	-	-	-	-	-
LEGGETT ISD		-	138	-	-	-	-	-	-
	LEGGETT H S	-	138	-	-	-	-	-	-
LEON ISD		6	365	1.6	-	-	-	-	-
	LEON H S	6	247	2.4	-	-	-	-	-
	LEON J H	-	118	-	-	-	-	-	-
LEONARD ISD		-	398	-	-	-	-	-	-
	LEONARD HIGH SCHOOL	-	260	-	-	-	-	-	-
	LEONARD JUNIOR HIGH	-	138	-	-	-	-	-	-
LEVELLAND ISD		12	1,459	0.8	-	1.5	-	0.9	1.6
	LEVELLAND H S	11	974	1.1	-	2.1	-	1.2	2.5
	LEVELLAND J H	-	479	-	-	-	-	-	-
	LEVELLAND MIDDLE	-	7	-	-	-	-	-	-
LEVERETTS CHAPEL ISD		-	114	-	-	-	-	-	-
	LEVERETTS CHAPEL H S	-	76	-	-	-	-	-	-
	LEVERETTS CHAPEL JR HIGH	-	38	-	-	-	-	-	-
LEWISVILLE ISD		57	20,379	0.3	0.4	0.8	0.1	0.8	0.6
	ARBOR CREEK MIDDLE	-	518	-	-	-	-	-	-
	BRIARHILL MIDDLE	-	634	-	-	-	-	-	-
	CLAYTON DOWNING MIDDLE SCHOOL	-	368	-	-	-	-	-	-
	CREEK VALLEY MIDDLE SCHOOL	-	548	-	-	-	-	-	-
	DELAY MIDDLE SCHOOL	7	483	1.4	-	2.2	-	-	-
	DENTON CO J J A E P	-	192	-	-	-	-	-	-
	FLOWER MOUND H S	-	2,708	-	-	-	-	-	-
	FORESTWOOD MIDDLE	-	759	-	-	-	-	-	-
	GRIFFIN MIDDLE	-	560	-	-	-	-	-	-
	HEBRON H S	5	1,989	0.3	-	-	-	-	-
	HEDRICK MIDDLE SCHOOL	-	524	-	-	-	-	-	-
	HUFFINES MIDDLE SCHOOL	-	749	-	-	-	-	-	-
	LAKEVIEW MIDDLE	-	642	-	-	-	-	-	-
	LAMAR MIDDLE	-	543	-	-	-	-	-	-
	LEARNING CTR	-	292	-	-	-	-	-	-
	LEWISVILLE H S	23	2,620	0.9	-	1.2	0.7	1.4	1.2
	LEWISVILLE H S-NORTH	6	952	0.6	-	1.8	-	-	-
	MARCUS H S	-	2,681	-	-	-	-	-	-
	MARSHALL DURHAM MIDDLE SCHOOL	-	467	-	-	-	-	-	-
MCKAMY MIDDLE SCHOOL	-	668	-	-	-	-	-	-	
THE COLONY H S	-	2,098	-	-	-	-	-	-	
LEXINGTON ISD		-	524	-	-	-	-	-	-
	LEXINGTON HIGH SCHOOL	-	335	-	-	-	-	-	-
	LEXINGTON MIDDLE SCHOOL	-	189	-	-	-	-	-	-
LIBERTY HILL ISD		-	882	-	-	-	-	-	-
	LIBERTY HILL DAEP	-	2	-	-	-	-	-	-
	LIBERTY HILL H S	-	580	-	-	-	-	-	-
	LIBERTY HILL MIDDLE	-	302	-	-	-	-	-	-
	WILLIAMSON CO J J A E P	-	6	-	-	-	-	-	-
LIBERTY ISD		-	1,139	-	-	-	-	-	-
	GULF COAST H S	-	8	-	-	-	-	-	-
	HARDIN/CHAMBERS CTR	-	13	-	-	-	-	-	-
	LIBERTY H S	-	755	-	-	-	-	-	-
LIBERTY MIDDLE	-	380	-	-	-	-	-	-	

Note. A dash (-) indicates data are not reported to protect student anonymity.

Table 2
Annual Dropout Rates, Grades 7-12, by Student Group, Texas Public Schools, 2003-04: District and Campus Listing

District	Campus	All students			Rate by student group (%)				
		Dropouts	Total	Rate (%)	Afr. Am.	Hisp.	White	Econ. dis.	At-risk
LIBERTY-EYLAU ISD		6	1,615	0.4	-	-	-	-	-
	ALTER SCH	-	102	-	-	-	-	-	-
	JUVENILE JUSTICE DETENTION CTR	-	81	-	-	-	-	-	-
	LIBERTY-EYLAU H S	6	983	0.6	-	-	-	-	-
	LIBERTY-EYLAU MIDDLE	-	528	-	-	-	-	-	-
LIFE SCHOOL		-	392	-	-	-	-	-	-
	LIFE SCHOOL OAK CLIFF	-	392	-	-	-	-	-	-
LIGHTHOUSE CHARTER SCHOOL		-	19	-	-	-	-	-	-
	LIGHTHOUSE CHARTER SCHOOL	-	19	-	-	-	-	-	-
LINDALE ISD		-	1,501	-	-	-	-	-	-
	LINDALE H S	-	914	-	-	-	-	-	-
	LINDALE JUNIOR HIGH	-	583	-	-	-	-	-	-
	ST LOUIS UNIT	-	4	-	-	-	-	-	-
LINDEN-KILDARE CONS ISD		-	457	-	-	-	-	-	-
	LINDEN-KILDARE H S	-	297	-	-	-	-	-	-
	LINDEN-KILDARE J H	-	160	-	-	-	-	-	-
LINDSAY ISD		-	247	-	-	-	-	-	-
	LINDSAY H S	-	247	-	-	-	-	-	-
LINGLEVILLE ISD		-	122	-	-	-	-	-	-
	LINGLEVILLE SCHOOL	-	122	-	-	-	-	-	-
LIPAN ISD		-	148	-	-	-	-	-	-
	LIPAN H S	-	148	-	-	-	-	-	-
LITTLE CYPRESS-MAURICEVIL		-	1,912	-	-	-	-	-	-
	LIT CYPR-MRCEVILLE H S	-	1,274	-	-	-	-	-	-
	LITTLE CYPRESS J H	-	386	-	-	-	-	-	-
	MAURICEVILLE MIDDLE	-	257	-	-	-	-	-	-
LITTLE ELM ISD		-	1,324	-	-	-	-	-	-
	DENTON CO J J A E P	-	9	-	-	-	-	-	-
	LITTLE ELM H S	-	800	-	-	-	-	-	-
	LITTLE ELM JUNIOR HIGH SCHOOL	-	525	-	-	-	-	-	-
LITTLEFIELD ISD		7	715	1.0	-	1.7	-	-	1.3
	LITTLEFIELD H S	7	482	1.5	-	2.5	-	-	1.7
	LITTLEFIELD J H	-	233	-	-	-	-	-	-
LIVINGSTON ISD		-	2,121	-	-	-	-	-	-
	LIVINGSTON H S	-	1,046	-	-	-	-	-	-
	LIVINGSTON J H	-	1,075	-	-	-	-	-	-
LLANO ISD		6	882	0.7	-	-	-	-	-
	LLANO H S	6	551	1.1	-	-	-	-	-
	LLANO JUNIOR HIGH	-	331	-	-	-	-	-	-
LOCKHART ISD		24	2,231	1.1	2.7	1.5	-	1.8	1.8
	LOCKHART H S	19	1,064	1.8	-	2.4	-	3.4	2.7
	LOCKHART HIGH SCHOOL FRESHMAN CAM	5	432	1.2	-	-	-	-	-
	LOCKHART JUNIOR HIGH SCHOOL	-	746	-	-	-	-	-	-
	LOCKHART PRIDE HS	-	71	-	-	-	-	-	-
LOCKNEY ISD		-	336	-	-	-	-	-	-
	LOCKNEY H S	-	214	-	-	-	-	-	-
	LOCKNEY J H	-	122	-	-	-	-	-	-
	LOCKNEY-DAEP	-	3	-	-	-	-	-	-

Note. A dash (-) indicates data are not reported to protect student anonymity.

Table 2

Annual Dropout Rates, Grades 7-12, by Student Group, Texas Public Schools, 2003-04: District and Campus Listing

District	Campus	All students			Rate by student group (%)				
		Dropouts	Total	Rate (%)	Afr. Am.	Hisp.	White	Econ. dis.	At-risk
LOHN ISD		-	68	-	-	-	-	-	-
	LOHN SCHOOL	-	68	-	-	-	-	-	-
LOMETA ISD		-	201	-	-	-	-	-	-
	LOMETA SCHOOL	-	201	-	-	-	-	-	-
LONDON ISD		-	49	-	-	-	-	-	-
	LONDON EL	-	49	-	-	-	-	-	-
LONE OAK ISD		-	433	-	-	-	-	-	-
	LONE OAK H S	-	292	-	-	-	-	-	-
	LONE OAK MIDDLE	-	141	-	-	-	-	-	-
LONGVIEW ISD		14	3,832	0.4	0.5	-	-	0.3	0.4
	FOREST PARK MIDDLE	-	422	-	-	-	-	-	-
	FOSTER MIDDLE	-	576	-	-	-	-	-	-
	JUDSON MIDDLE	-	403	-	-	-	-	-	-
	JUVENILE DETENT CTR	-	152	-	-	-	-	-	-
	LONGVIEW H S	14	2,371	0.6	0.9	-	-	0.6	0.7
	MEADOW PINES ALTERNATIVE CENTER	-	1	-	-	-	-	-	-
	STUDENT DEVELOPMENT CENTER	-	10	-	-	-	-	-	-
LOOP ISD		-	58	-	-	-	-	-	-
	LOOP SCHOOL	-	58	-	-	-	-	-	-
LORAIN ISD		-	81	-	-	-	-	-	-
	LORAIN SCHOOL	-	81	-	-	-	-	-	-
LORENA ISD		-	777	-	-	-	-	-	-
	CHALLENGE ACADEMY	-	4	-	-	-	-	-	-
	LORENA - RBEC	-	15	-	-	-	-	-	-
	LORENA H S	-	529	-	-	-	-	-	-
	LORENA MIDDLE	-	245	-	-	-	-	-	-
	OPPORTUNITY LEARNING CTR	-	19	-	-	-	-	-	-
LORENZO ISD		-	158	-	-	-	-	-	-
	LORENZO H S	-	158	-	-	-	-	-	-
LOS FRESNOS CONS ISD		25	3,565	0.7	-	0.7	-	0.6	0.8
	CAMERON CO J J A E P	-	12	-	-	-	-	-	-
	LOS CUATES MIDDLE	-	609	-	-	-	-	-	-
	LOS FRESNOS HS	23	2,278	1.0	-	1.1	-	0.9	1.0
	RESACA MIDDLE	-	692	-	-	-	-	-	-
LOUISE ISD		-	259	-	-	-	-	-	-
	Louise DAEP	-	5	-	-	-	-	-	-
	LOUISE H S	-	259	-	-	-	-	-	-
LOVELADY ISD		-	288	-	-	-	-	-	-
	LOVELADY EL	-	99	-	-	-	-	-	-
	LOVELADY H S	-	189	-	-	-	-	-	-
LUBBOCK ISD		128	13,496	0.9	1.0	1.5	0.4	0.9	1.3
	ATKINS J H	-	647	-	-	-	-	-	-
	CAVAZOS J H	-	937	-	-	-	-	-	-
	CORONADO H S	21	1,886	1.1	4.0	2.2	0.5	2.8	1.4
	DUNBAR J H	-	831	-	-	-	-	-	-
	ESTACADO H S	17	1,054	1.6	-	2.6	-	1.0	1.4
	EVANS J H	-	767	-	-	-	-	-	-
	HOMEBOUND	-	149	-	-	-	-	-	-
	HUTCHINSON J H	-	902	-	-	-	-	-	-
	IRONS J H	-	769	-	-	-	-	-	-
	LUBBOCK CO J J A E P	-	42	-	-	-	-	-	-

Note. A dash (-) indicates data are not reported to protect student anonymity.

Table 2
Annual Dropout Rates, Grades 7-12, by Student Group, Texas Public Schools, 2003-04: District and Campus Listing

District	Campus	All students			Rate by student group (%)				
		Dropouts	Total	Rate (%)	Afr. Am.	Hisp.	White	Econ. dis.	At-risk
LUBBOCK ISD	LUBBOCK CO JUVENILE JUSTICE CTR	-	169	-	-	-	-	-	-
	LUBBOCK H S	42	1,950	2.2	-	3.2	0.8	1.9	1.9
	MACKENZIE J H	-	661	-	-	-	-	-	-
	MATTHEWS LRN CTR/NEW DIRECTIONS	18	386	4.7	-	4.6	-	4.9	9.2
	MONTEREY H S	21	1,894	1.1	-	1.8	-	1.1	1.2
	PROJECT INTERCEPT SCH	-	566	-	-	-	-	-	-
	SLATON J H	-	948	-	-	-	-	-	-
	WILSON S J H	-	708	-	-	-	-	-	-
LUBBOCK-COOPER ISD	LUBBOCK-COOPER HIGH SCHOOL	-	1,087	-	-	-	-	-	-
	LUBBOCK-COOPER JUNIOR HIGH SCHOOL	-	661	-	-	-	-	-	-
	LUBBOCK-COOPER JUNIOR HIGH SCHOOL	-	426	-	-	-	-	-	-
LUEDERS-AVOCA ISD	LUEDERS-AVOCA EL/J H	-	78	-	-	-	-	-	-
	LUEDERS-AVOCA H S	-	15	-	-	-	-	-	-
	LUEDERS-AVOCA H S	-	63	-	-	-	-	-	-
LUFKIN ISD	JUVENILE DETENT CTR	49	3,856	1.3	0.8	2.8	0.8	0.7	1.9
	LUFKIN H S	-	107	-	-	-	-	-	-
	LUFKIN MIDDLE	42	2,439	1.7	1.0	3.9	1.2	1.0	2.4
	SPECIAL SERVICES	-	1,310	-	-	-	-	-	-
	STATE SCHOOL	-	2	-	-	-	-	-	-
	STATE SCHOOL	-	7	-	-	-	-	-	-
	STUBBLEFIELD LRN CTR	-	64	-	-	-	-	-	-
LULING ISD	LULING H S	5	778	0.6	-	-	-	-	-
	LULING H S	-	488	-	-	-	-	-	-
	LULING J H	-	290	-	-	-	-	-	-
LUMBERTON ISD	HARDIN CO ALTER ED	14	1,689	0.8	-	-	0.7	1.6	1.3
	LUMBERTON H S	-	5	-	-	-	-	-	-
	LUMBERTON H S	8	1,058	0.8	-	-	0.8	3.2	1.8
	LUMBERTON INT	5	0	0.0	-	-	-	-	-
	LUMBERTON MIDDLE	-	631	-	-	-	-	-	-
LYFORD CISD	LYFORD H S	10	750	1.3	-	1.4	-	1.1	2.2
	LYFORD H S	9	506	1.8	-	1.9	-	1.5	3.1
	LYFORD MIDDLE SCHOOL	-	244	-	-	-	-	-	-
LYTLE ISD	BIGFOOT DAEP	-	710	-	-	-	-	-	-
	J J A E P	-	31	-	-	-	-	-	-
	J J A E P	-	4	-	-	-	-	-	-
	LYTLE H S	-	458	-	-	-	-	-	-
	LYTLE JUNIOR HIGH SCHOOL	-	253	-	-	-	-	-	-
MABANK ISD	MABANK H S	-	1,635	-	-	-	-	-	-
	MABANK H S	-	1,037	-	-	-	-	-	-
	MABANK MIDDLE	-	599	-	-	-	-	-	-
MADISONVILLE CONS ISD	MADISONVILLE HIGH SCHOOL	-	971	-	-	-	-	-	-
	MADISONVILLE HIGH SCHOOL	-	619	-	-	-	-	-	-
	MADISONVILLE JUNIOR HIGH SCHOOL	-	353	-	-	-	-	-	-
MAGNOLIA ISD	ALPHA	44	4,257	1.0	-	2.0	0.8	1.2	1.1
	ALPHA	-	98	-	-	-	-	-	-
	BEAR BRANCH J H	-	624	-	-	-	-	-	-
	MAGNOLIA H S	41	2,654	1.5	-	3.1	1.2	2.0	1.7
	MAGNOLIA J H	-	947	-	-	-	-	-	-
	PROJECT RESTORE	-	21	-	-	-	-	-	-
MAINLAND PREPARATORY ACAD	MAINLAND PREPARATORY ACAD	-	98	-	-	-	-	-	-
	MAINLAND PREPARATORY ACADEMY	-	98	-	-	-	-	-	-

Note. A dash (-) indicates data are not reported to protect student anonymity.

Table 2

Annual Dropout Rates, Grades 7-12, by Student Group, Texas Public Schools, 2003-04: District and Campus Listing

District	Campus	All students			Rate by student group (%)				
		Dropouts	Total	Rate (%)	Afr. Am.	Hisp.	White	Econ. dis.	At-risk
MALAKOFF ISD		-	615	-	-	-	-	-	-
	MALAKOFF ALTERNATIVE PROGRAM (MAP)	-	28	-	-	-	-	-	-
	MALAKOFF H S	-	392	-	-	-	-	-	-
	MALAKOFF MIDDLE	-	225	-	-	-	-	-	-
MALONE ISD		-	10	-	-	-	-	-	-
	MALONE EL	-	10	-	-	-	-	-	-
MALTA ISD		-	19	-	-	-	-	-	-
	MALTA EL	-	19	-	-	-	-	-	-
MANOR ISD		40	1,478	2.7	1.5	3.3	2.7	1.7	2.7
	EXCEL HIGH SCHOOL	7	51	13.7	-	-	-	-	19.4
	MANOR H S	32	937	3.4	2.5	3.9	3.1	2.1	2.8
	MANOR MIDDLE SCHOOL	-	520	-	-	-	-	-	-
	TRAVIS CO J J A E P	-	11	-	-	-	-	-	-
MANSFIELD ISD		34	9,897	0.3	-	0.4	0.4	0.6	0.7
	ALTER ED CTR	-	101	-	-	-	-	-	-
	BROOKS WESTER MIDDLE SCHOOL	-	1,404	-	-	-	-	-	-
	MANSFIELD HIGH SCHOOL	22	2,723	0.8	-	1.3	0.8	1.7	1.6
	ROGENE WORLEY MIDDLE	-	972	-	-	-	-	-	-
	SUMMIT HIGH SCHOOL	12	3,602	0.3	-	-	0.5	0.7	0.7
	T A HOWARD MIDDLE	-	1,250	-	-	-	-	-	-
	TARRANT CO J J A E P	-	12	-	-	-	-	-	-
MARATHON ISD		-	38	-	-	-	-	-	-
	MARATHON INDEPENDENT SCHOOL DIST	-	38	-	-	-	-	-	-
MARBLE FALLS ISD		5	1,796	0.3	-	-	-	-	-
	MARBLE FALLS HIGH SCHOOL	-	1,173	-	-	-	-	-	-
	MARBLE FALLS MIDDLE SCHOOL	-	624	-	-	-	-	-	-
MARFA ISD		-	213	-	-	-	-	-	-
	MARFA JUNIOR/SENIOR HIGH	-	213	-	-	-	-	-	-
MARION ISD		-	746	-	-	-	-	-	-
	MARION H S	-	476	-	-	-	-	-	-
	MARION MIDDLE	-	270	-	-	-	-	-	-
MARLIN ISD		5	772	0.6	-	-	-	-	-
	MARLIN H S	5	513	1.0	-	-	-	-	-
	MARLIN MS	-	259	-	-	-	-	-	-
MARSHALL ISD		24	2,856	0.8	1.5	-	0.4	0.4	0.6
	MARSHALL ACHIEVEMENT CTR	-	140	-	-	-	-	-	-
	MARSHALL DAEP	-	87	-	-	-	-	-	-
	MARSHALL H S	21	1,834	1.1	2.1	-	-	0.6	0.6
	MARSHALL J H	-	983	-	-	-	-	-	-
	WM B TRAVIS EL	-	3	-	-	-	-	-	-
MART ISD		-	334	-	-	-	-	-	-
	MART H S	-	215	-	-	-	-	-	-
	MART MIDDLE	-	113	-	-	-	-	-	-
	OPPORTUNITY LEARNING CTR	-	11	-	-	-	-	-	-
MARTINS MILL ISD		-	249	-	-	-	-	-	-
	MARTINS MILL H S	-	249	-	-	-	-	-	-
MARTINSVILLE ISD		-	170	-	-	-	-	-	-
	MARTINSVILLE SCHOOL	-	170	-	-	-	-	-	-
MASON ISD		-	330	-	-	-	-	-	-

Note. A dash (-) indicates data are not reported to protect student anonymity.

Table 2
Annual Dropout Rates, Grades 7-12, by Student Group, Texas Public Schools, 2003-04: District and Campus Listing

District	Campus	All students			Rate by student group (%)				
		Dropouts	Total	Rate (%)	Afr. Am.	Hisp.	White	Econ. dis.	At-risk
MASON ISD	MASON EL/JH SCHOOL	-	98	-	-	-	-	-	-
	MASON H S	-	232	-	-	-	-	-	-
MASONIC HOME ISD		-	98	-	-	-	-	-	-
	MASONIC HOME HIGH SCHOOL	-	61	-	-	-	-	-	-
	MASONIC HOME MIDDLE SCHOOL	-	37	-	-	-	-	-	-
MATHIS ISD		-	922	-	-	-	-	-	-
	MATHIS H S	-	607	-	-	-	-	-	-
	MCCRAW J H	-	318	-	-	-	-	-	-
MAUD ISD		-	229	-	-	-	-	-	-
	MAUD SCHOOL	-	229	-	-	-	-	-	-
MAY ISD		-	141	-	-	-	-	-	-
	MAY H S	-	141	-	-	-	-	-	-
MAYPEARL ISD		-	459	-	-	-	-	-	-
	MAYPEARL H S	-	303	-	-	-	-	-	-
	MAYPEARL JUNIOR HIGH	-	156	-	-	-	-	-	-
MCALLEN ISD		155	10,486	1.5	-	1.6	-	1.2	1.7
	BROWN MIDDLE	-	640	-	-	-	-	-	-
	DE LEON MIDDLE	-	743	-	-	-	-	-	-
	INSTR/GUID CTR	6	335	1.8	-	1.6	-	-	-
	LAMAR ACADEMY	8	295	2.7	-	2.6	-	3.7	2.5
	LINCOLN MIDDLE	-	571	-	-	-	-	-	-
	MCALLEN H S	54	2,296	2.4	-	2.6	-	2.2	2.6
	MCALLEN MEMORIAL H S	48	2,243	2.1	-	2.5	-	1.9	2.4
	MORRIS MIDDLE	-	562	-	-	-	-	-	-
	RODNEY D CATHEY MIDDLE	-	588	-	-	-	-	-	-
	ROWE H S	32	2,199	1.5	-	1.6	-	0.9	1.6
	SOUTHWEST KEY PROGRAM	-	30	-	-	-	-	-	-
	TRAVIS MIDDLE	-	613	-	-	-	-	-	-
MCCAMEY ISD		-	243	-	-	-	-	-	-
	MCCAMEY H S	-	162	-	-	-	-	-	-
	MCCAMEY MIDDLE	-	81	-	-	-	-	-	-
MCDADE ISD		-	43	-	-	-	-	-	-
	MCDADE EL	-	43	-	-	-	-	-	-
MCGREGOR ISD		-	538	-	-	-	-	-	-
	CHALLENGE ACADEMY	-	2	-	-	-	-	-	-
	ISBILL J H	-	194	-	-	-	-	-	-
	MCGREGOR H S	-	342	-	-	-	-	-	-
	MCGREGOR PREP H S	-	5	-	-	-	-	-	-
MCKINNEY ISD		20	6,895	0.3	-	0.8	0.1	0.7	1.0
	ACT ACADEMY AT J L GREER	-	109	-	-	-	-	-	-
	COUNTY RESIDENTIAL CENTER	-	34	-	-	-	-	-	-
	DOWELL MIDDLE	-	889	-	-	-	-	-	-
	FAUBION MIDDLE	-	785	-	-	-	-	-	-
	J J A E P	-	21	-	-	-	-	-	-
	MCKINNEY HIGH SCHOOL	11	2,117	0.5	-	1.8	-	-	1.1
	MCKINNEY NORTH HIGH SCHOOL	7	2,126	0.3	-	-	-	-	1.2
	SCOTT MORGAN JOHNSON MIDDLE SCHOO	-	910	-	-	-	-	-	-
	SERENITY HIGH	-	16	-	-	-	-	-	-
THE L I N C CTR	-	98	-	-	-	-	-	-	
MCLEAN ISD		-	100	-	-	-	-	-	-
	MCLEAN SCHOOL	-	100	-	-	-	-	-	-

Note. A dash (-) indicates data are not reported to protect student anonymity.

Table 2

Annual Dropout Rates, Grades 7-12, by Student Group, Texas Public Schools, 2003-04: District and Campus Listing

District	Campus	All students			Rate by student group (%)				
		Dropouts	Total	Rate (%)	Afr. Am.	Hisp.	White	Econ. dis.	At-risk
MCLEOD ISD		-	267	-	-	-	-	-	-
	MCLEOD H S	-	171	-	-	-	-	-	-
	MCLEOD MIDDLE	-	96	-	-	-	-	-	-
MCMULLEN COUNTY ISD		-	89	-	-	-	-	-	-
	MCMULLEN COUNTY SCHOOL	-	89	-	-	-	-	-	-
MEADOW ISD		-	134	-	-	-	-	-	-
	MEADOW SCHOOL	-	134	-	-	-	-	-	-
MEDINA ISD		-	177	-	-	-	-	-	-
	MEDINA H S	-	177	-	-	-	-	-	-
MEDINA VALLEY ISD		5	1,590	0.3	-	-	-	-	-
	MEDINA VALLEY H S	5	1,027	0.5	-	-	-	-	-
	MEDINA VALLEY MIDDLE SCHOOL	-	565	-	-	-	-	-	-
MEGARGEL ISD		-	38	-	-	-	-	-	-
	MEGARGEL SCHOOL	-	38	-	-	-	-	-	-
MELISSA ISD		-	180	-	-	-	-	-	-
	COLLIN CO J J A E P	-	1	-	-	-	-	-	-
	MELISSA J H	-	180	-	-	-	-	-	-
MEMPHIS ISD		-	232	-	-	-	-	-	-
	MEMPHIS H S	-	140	-	-	-	-	-	-
	MEMPHIS MIDDLE	-	92	-	-	-	-	-	-
MENARD ISD		-	194	-	-	-	-	-	-
	DAEP	-	4	-	-	-	-	-	-
	MENARD H S	-	136	-	-	-	-	-	-
	MENARD J H	-	58	-	-	-	-	-	-
MERCEDES ISD		32	2,283	1.4	-	1.4	-	1.0	1.3
	JJAEP-SOUTHWEST KEY PROGRAM	-	1	-	-	-	-	-	-
	MERCEDES ALTER ACADEMY	-	141	-	-	-	-	-	-
	MERCEDES DAEP	-	112	-	-	-	-	-	-
	MERCEDES H S	27	1,394	1.9	-	2.0	-	1.3	1.6
	MERCEDES J H	-	820	-	-	-	-	-	-
MERIDIAN ISD		-	287	-	-	-	-	-	-
	MERIDIAN H S	-	287	-	-	-	-	-	-
MERKEL ISD		-	681	-	-	-	-	-	-
	MERKEL H S	-	450	-	-	-	-	-	-
	MERKEL MIDDLE	-	231	-	-	-	-	-	-
	TAYLOR COUNTY LEARNING CENTER	-	1	-	-	-	-	-	-
MESQUITE ISD		59	17,286	0.3	0.3	0.4	0.4	0.4	0.7
	AGNEW MIDDLE SCHOOL	-	1,083	-	-	-	-	-	-
	BERRY MIDDLE SCHOOL	-	1,140	-	-	-	-	-	-
	HORN HIGH SCHOOL	9	2,064	0.4	-	-	-	-	1.2
	KIMBROUGH MIDDLE SCHOOL	-	861	-	-	-	-	-	-
	MCDONALD MIDDLE SCHOOL	-	1,116	-	-	-	-	-	-
	MESQUITE ACADEMY	11	250	4.4	-	-	-	-	7.4
	MESQUITE HIGH SCHOOL	8	2,748	0.3	-	-	0.4	-	0.4
	NEW MIDDLE SCHOOL	-	570	-	-	-	-	-	-
	NORTH MESQUITE HIGH SCHOOL	11	2,788	0.4	-	-	0.5	-	0.5
	P A S S LEARNING CTR	-	55	-	-	-	-	-	-
	POTEET HIGH SCHOOL	5	1,764	0.3	-	-	-	-	-
	VANSTON MIDDLE SCHOOL	-	774	-	-	-	-	-	-
	WEST MESQUITE HIGH SCHOOL	6	1,896	0.3	-	-	-	-	0.7
	WILKINSON MIDDLE SCHOOL	-	721	-	-	-	-	-	-

Note. A dash (-) indicates data are not reported to protect student anonymity.

Table 2
Annual Dropout Rates, Grades 7-12, by Student Group, Texas Public Schools, 2003-04: District and Campus Listing

District	Campus	All students			Rate by student group (%)				
		Dropouts	Total	Rate (%)	Afr. Am.	Hisp.	White	Econ. dis.	At-risk
METRO CHARTER ACADEMY		-	27	-	-	-	-	-	-
	METRO CHARTER ACADEMY	-	27	-	-	-	-	-	-
MEXIA ISD		19	1,130	1.7	1.3	3.1	1.3	2.5	2.5
	DEVELOPMENTAL CTR	-	73	-	-	-	-	-	-
	MEXIA H S	13	656	2.0	-	4.5	1.6	3.7	3.1
	MEXIA J H	-	384	-	-	-	-	-	-
	MEXIA SCHOOL OF CHOICE	-	33	-	-	-	-	-	-
MEYERSVILLE ISD		-	31	-	-	-	-	-	-
	MEYERSVILLE EL	-	31	-	-	-	-	-	-
MIAMI ISD		-	93	-	-	-	-	-	-
	MIAMI SCHOOL	-	93	-	-	-	-	-	-
MID-VALLEY ACADEMY		18	450	4.0	-	4.0	-	2.8	4.4
	MID-VALLEY ACADEMY	6	108	5.6	-	5.7	-	-	-
	MID-VALLEY ACADEMY-MCALLEN	12	342	3.5	-	3.5	-	2.6	4.7
MIDLAND ACADEMY CHARTER S		-	66	-	-	-	-	-	-
	MIDLAND ACADEMY CHARTER SCHOOL	-	66	-	-	-	-	-	-
MIDLAND ISD		72	10,225	0.7	1.0	1.0	0.4	0.6	1.1
	ABELL JUNIOR HIGH	-	913	-	-	-	-	-	-
	ALAMO JUNIOR HIGH	-	962	-	-	-	-	-	-
	GODDARD JUNIOR HIGH	-	942	-	-	-	-	-	-
	LEE FRESHMAN HIGH SCHOOL	5	918	0.5	-	-	-	-	-
	LEE H S	22	2,444	0.9	-	1.3	0.5	1.2	1.1
	MIDLAND EXCEL CAMPUS	-	122	-	-	-	-	-	-
	MIDLAND FRESHMAN HIGH SCHOOL	5	922	0.5	-	-	-	-	-
	MIDLAND H S	16	2,275	0.7	-	1.0	0.4	-	0.8
	SAN JACINTO JUNIOR HIGH	-	817	-	-	-	-	-	-
	VIOLA M COLEMAN H S	21	259	8.1	-	8.7	9.0	7.8	11.8
MIDLOTHIAN ISD		-	2,667	-	-	-	-	-	-
	MIDLOTHIAN H S	-	1,712	-	-	-	-	-	-
	MIDLOTHIAN MIDDLE	-	955	-	-	-	-	-	-
MIDWAY ISD (Clay Co.)		-	87	-	-	-	-	-	-
	MIDWAY SCHOOL	-	87	-	-	-	-	-	-
MIDWAY ISD (McLennan Co.)		-	3,016	-	-	-	-	-	-
	CHALLENGE ACADEMY	-	14	-	-	-	-	-	-
	MIDWAY H S	-	1,961	-	-	-	-	-	-
	MIDWAY INT	-	2	-	-	-	-	-	-
	MIDWAY MIDDLE	-	1,053	-	-	-	-	-	-
MILANO ISD		-	229	-	-	-	-	-	-
	MILANO H S	-	161	-	-	-	-	-	-
	MILANO JR HIGH	-	68	-	-	-	-	-	-
MILDRED ISD		-	358	-	-	-	-	-	-
	MILDRED H S	-	358	-	-	-	-	-	-
MILES ISD		-	254	-	-	-	-	-	-
	FAIRVIEW ACCELERATED	-	6	-	-	-	-	-	-
	FAIRVIEW DAEP	-	5	-	-	-	-	-	-
	MILES H S	-	252	-	-	-	-	-	-
MILFORD ISD		-	96	-	-	-	-	-	-
	MILFORD SCHOOL	-	96	-	-	-	-	-	-

Note. A dash (-) indicates data are not reported to protect student anonymity.

Table 2

Annual Dropout Rates, Grades 7-12, by Student Group, Texas Public Schools, 2003-04: District and Campus Listing

District	Campus	All students			Rate by student group (%)				
		Dropouts	Total	Rate (%)	Afr. Am.	Hisp.	White	Econ. dis.	At-risk
MILLER GROVE ISD		-	140	-	-	-	-	-	-
	MILLER GROVE SCHOOL	-	140	-	-	-	-	-	-
MILLSAP ISD		-	445	-	-	-	-	-	-
	MILLSAP H S	-	308	-	-	-	-	-	-
	MILLSAP MIDDLE SCHOOL	-	137	-	-	-	-	-	-
MINEOLA ISD		-	740	-	-	-	-	-	-
	MINEOLA H S	-	474	-	-	-	-	-	-
	MINEOLA MIDDLE	-	266	-	-	-	-	-	-
MINERAL WELLS ISD		-	1,780	-	-	-	-	-	-
	DREAM ACADEMY	-	41	-	-	-	-	-	-
	MINERAL WELL H S	-	1,126	-	-	-	-	-	-
	MINERAL WELLS J H	-	650	-	-	-	-	-	-
MIRANDO CITY ISD		-	11	-	-	-	-	-	-
	MIRANDO EL	-	11	-	-	-	-	-	-
MISSION CONS ISD		95	6,045	1.6	-	1.6	-	1.3	1.6
	ALTON MEMORIAL JR HIGH	-	699	-	-	-	-	-	-
	COMMUNITY A E P (MISSION LEARNING	9	174	5.2	-	5.3	-	6.2	9.7
	HIDALGO CO J J A E P	-	24	-	-	-	-	-	-
	MISSION H S	40	2,008	2.0	-	2.0	-	1.5	1.4
	MISSION J H	-	833	-	-	-	-	-	-
	VETERANS MEMORIAL HIGH SCHOOL	40	1,770	2.3	-	2.3	-	2.1	2.4
	WHITE J H	-	821	-	-	-	-	-	-
MONAHANS-WICKETT-PYOTE IS		-	1,004	-	-	-	-	-	-
	MONAHANS ED CTR	-	43	-	-	-	-	-	-
	MONAHANS H S	-	664	-	-	-	-	-	-
	WALKER J H	-	325	-	-	-	-	-	-
MONTAGUE ISD		-	10	-	-	-	-	-	-
	MONTAGUE EL	-	10	-	-	-	-	-	-
MONTE ALTO ISD		-	112	-	-	-	-	-	-
	MONTE ALTO MIDDLE	-	112	-	-	-	-	-	-
MONTGOMERY ISD		-	2,160	-	-	-	-	-	-
	MONTGOMERY CO J J A E P	-	1	-	-	-	-	-	-
	MONTGOMERY EL	-	1	-	-	-	-	-	-
	MONTGOMERY H S	-	1,364	-	-	-	-	-	-
	MONTGOMERY INT	-	2	-	-	-	-	-	-
	MONTGOMERY J H	-	794	-	-	-	-	-	-
MOODY ISD		-	373	-	-	-	-	-	-
	MCLENNAN CO CHALLENGE ACADEMY	-	3	-	-	-	-	-	-
	MOODY H S	-	246	-	-	-	-	-	-
	MOODY MIDDLE	-	127	-	-	-	-	-	-
MORAN ISD		-	40	-	-	-	-	-	-
	MORAN SCHOOL	-	40	-	-	-	-	-	-
MORGAN ISD		-	77	-	-	-	-	-	-
	MORGAN SCHOOL	-	77	-	-	-	-	-	-
MORGAN MILL ISD		-	26	-	-	-	-	-	-
	MORGAN MILL EL	-	26	-	-	-	-	-	-
MORTON ISD		-	251	-	-	-	-	-	-
	MORTON H S	-	159	-	-	-	-	-	-
	MORTON J H	-	85	-	-	-	-	-	-

Note. A dash (-) indicates data are not reported to protect student anonymity.

Table 2
Annual Dropout Rates, Grades 7-12, by Student Group, Texas Public Schools, 2003-04: District and Campus Listing

District	Campus	All students			Rate by student group (%)				
		Dropouts	Total	Rate (%)	Afr. Am.	Hisp.	White	Econ. dis.	At-risk
MORTON ISD	P E P	-	18	-	-	-	-	-	-
MOTLEY COUNTY ISD		-	73	-	-	-	-	-	-
	MOTLEY COUNTY SCHOOL	-	73	-	-	-	-	-	-
MOULTON ISD		-	175	-	-	-	-	-	-
	MOULTON H S	-	175	-	-	-	-	-	-
MOUNT CALM ISD		-	30	-	-	-	-	-	-
	MOUNT CALM EL	-	30	-	-	-	-	-	-
MOUNT ENTERPRISE ISD		-	215	-	-	-	-	-	-
	MT ENTERPRISE H S	-	215	-	-	-	-	-	-
MOUNT PLEASANT ISD		-	2,211	-	-	-	-	-	-
	ALTER ED	-	54	-	-	-	-	-	-
	MOUNT PLEASANT J H	-	754	-	-	-	-	-	-
	MT PLEASANT DAEP	-	71	-	-	-	-	-	-
	MT PLEASANT H S	-	1,435	-	-	-	-	-	-
MOUNT VERNON ISD		-	779	-	-	-	-	-	-
	MT VERNON H S	-	504	-	-	-	-	-	-
	MT VERNON J H	-	275	-	-	-	-	-	-
MUENSTER ISD		-	266	-	-	-	-	-	-
	MUENSTER H S	-	266	-	-	-	-	-	-
MULESHOE ISD		7	700	1.0	-	1.6	-	-	-
	MULESHOE H S	5	457	1.1	-	1.9	-	-	-
	P E P	-	19	-	-	-	-	-	-
	WATSON J H	-	236	-	-	-	-	-	-
MULLIN ISD		-	102	-	-	-	-	-	-
	MULLIN HIGH SCHOOL	-	102	-	-	-	-	-	-
MUMFORD ISD		-	144	-	-	-	-	-	-
	MUMFORD H S	-	144	-	-	-	-	-	-
MUNDAY CISD		-	228	-	-	-	-	-	-
	MUNDAY H S	-	144	-	-	-	-	-	-
	MUNDAY JUNIOR HIGH	-	84	-	-	-	-	-	-
MURCHISON ISD		-	34	-	-	-	-	-	-
	MURCHISON EL	-	34	-	-	-	-	-	-
NACOGDOCHES ISD		18	3,056	0.6	0.5	1.5	-	0.5	0.7
	NACOGDOCHES H S	18	2,026	0.9	0.9	2.3	-	0.7	1.0
	THOMAS J RUSK MIDDLE	-	1,035	-	-	-	-	-	-
NANCY NEY CHARTER SCHOOL		6	232	2.6	-	-	-	-	-
	NANCY NEY CHARTER SCHOOL	6	232	2.6	-	-	-	-	-
NATALIA ISD		-	557	-	-	-	-	-	-
	NATALIA H S	-	370	-	-	-	-	-	-
	NATALIA J H	-	187	-	-	-	-	-	-
NAVARRO ISD		-	592	-	-	-	-	-	-
	NAVARRO H S	-	389	-	-	-	-	-	-
	NAVARRO MIDDLE	-	203	-	-	-	-	-	-
NAVASOTA ISD		-	1,435	-	-	-	-	-	-
	NAVASOTA H S	-	923	-	-	-	-	-	-
	NAVASOTA J H	-	500	-	-	-	-	-	-

Note. A dash (-) indicates data are not reported to protect student anonymity.

Table 2

Annual Dropout Rates, Grades 7-12, by Student Group, Texas Public Schools, 2003-04: District and Campus Listing

District	Campus	All students			Rate by student group (%)				
		Dropouts	Total	Rate (%)	Afr. Am.	Hisp.	White	Econ. dis.	At-risk
NAVASOTA ISD	PROJECT READY AT CARVER LEARNING	-	125	-	-	-	-	-	-
	SUCCESS ACADEMY AT CARVER LEARNIN	-	38	-	-	-	-	-	-
NAZARETH ISD	NAZARETH SCHOOL	-	109	-	-	-	-	-	-
		-	109	-	-	-	-	-	-
NECHES ISD	NECHES H S	-	146	-	-	-	-	-	-
		-	146	-	-	-	-	-	-
NEDERLAND ISD		7	2,438	0.3	-	-	0.3	-	-
	CENTRAL MIDDLE	-	423	-	-	-	-	-	-
	JEFFERSON CO YOUTH ACAD	-	9	-	-	-	-	-	-
	NEDERLAND H S	7	1,593	0.4	-	-	0.5	-	-
	WILSON MIDDLE	-	430	-	-	-	-	-	-
NEEDVILLE ISD	FORT BEND CO ALTER	-	1,179	-	-	-	-	-	-
	NEEDVILLE H S	-	6	-	-	-	-	-	-
	NEEDVILLE H S	-	760	-	-	-	-	-	-
	NEEDVILLE JUNIOR HIGH	-	422	-	-	-	-	-	-
NEW BOSTON ISD	NEW BOSTON H S	-	716	-	-	-	-	-	-
	NEW BOSTON H S	-	491	-	-	-	-	-	-
	NEW BOSTON MIDDLE	-	225	-	-	-	-	-	-
NEW BRAUNFELS ISD	DISCIPLINE ALTERNATIVE EDUCATION	16	3,109	0.5	-	0.9	-	-	-
	DISCIPLINE ALTERNATIVE EDUCATION	-	113	-	-	-	-	-	-
	NEW BRAUNFELS H S	14	2,029	0.7	-	1.1	-	-	-
	NEW BRAUNFELS MIDDLE	-	1,035	-	-	-	-	-	-
	THE NBISD LEARNING CENTER	-	92	-	-	-	-	-	-
NEW CANEY ISD	KEEFER CROSSING MIDDLE SCHOOL	22	3,219	0.7	-	0.7	0.7	-	0.9
	KEEFER CROSSING MIDDLE SCHOOL	-	568	-	-	-	-	-	-
	KINGS MANOR ELEMENTARY	-	2	-	-	-	-	-	-
	NEW CANEY H S	19	2,064	0.9	-	-	1.0	-	1.2
	NEW CANEY SP ED	-	10	-	-	-	-	-	-
	PROJECT RESTORE	-	30	-	-	-	-	-	-
	THE LEARNING CTR	-	182	-	-	-	-	-	-
	WHITE OAK MIDDLE SCHOOL	-	588	-	-	-	-	-	-
		-	588	-	-	-	-	-	-
NEW DEAL ISD	NEW DEAL H S	-	350	-	-	-	-	-	-
	NEW DEAL H S	-	237	-	-	-	-	-	-
	NEW DEAL MIDDLE	-	114	-	-	-	-	-	-
NEW DIANA ISD	NEW DIANA H S	-	447	-	-	-	-	-	-
	NEW DIANA H S	-	293	-	-	-	-	-	-
	NEW DIANA MIDDLE	-	154	-	-	-	-	-	-
NEW FRONTIERS CHARTER SCH	NEW FRONTIERS CHARTER SCHOOL	-	195	-	-	-	-	-	-
	NEW FRONTIERS CHARTER SCHOOL	-	195	-	-	-	-	-	-
NEW HOME ISD	NEW HOME SCHOOL	-	116	-	-	-	-	-	-
	NEW HOME SCHOOL	-	116	-	-	-	-	-	-
NEW SUMMERFIELD ISD	NEW SUMMERFIELD SCHOOL	-	190	-	-	-	-	-	-
	NEW SUMMERFIELD SCHOOL	-	190	-	-	-	-	-	-
NEW WAVERLY ISD	NEW WAVERLY H S	-	427	-	-	-	-	-	-
	NEW WAVERLY H S	-	267	-	-	-	-	-	-
	NEW WAVERLY JUNIOR HIGH	-	160	-	-	-	-	-	-
NEWCASTLE ISD	NEWCASTLE H S	-	114	-	-	-	-	-	-
	NEWCASTLE H S	-	114	-	-	-	-	-	-

Note. A dash (-) indicates data are not reported to protect student anonymity.

Table 2

Annual Dropout Rates, Grades 7-12, by Student Group, Texas Public Schools, 2003-04: District and Campus Listing

District	Campus	All students			Rate by student group (%)				
		Dropouts	Total	Rate (%)	Afr. Am.	Hisp.	White	Econ. dis.	At-risk
NEWTON ISD		-	634	-	-	-	-	-	-
	NEWTON H S	-	415	-	-	-	-	-	-
	NEWTON MIDDLE	-	219	-	-	-	-	-	-
NIXON-SMILEY CONS ISD		-	493	-	-	-	-	-	-
	FLORESVILLE ALTER ED CTR	-	28	-	-	-	-	-	-
	NIXON-SMILEY H S	-	306	-	-	-	-	-	-
	NIXON-SMILEY MIDDLE	-	187	-	-	-	-	-	-
	WILSON CO J J A E P	-	1	-	-	-	-	-	-
NOCONA ISD		5	431	1.2	-	-	-	-	-
	NOCONA H S	5	289	1.7	-	-	-	-	-
	NOCONA MIDDLE	-	142	-	-	-	-	-	-
NORDHEIM ISD		-	68	-	-	-	-	-	-
	KARNES CO ACADEMY	-	3	-	-	-	-	-	-
	KARNES COUNTY ACADEMY	-	2	-	-	-	-	-	-
	NORDHEIM SCHOOL	-	68	-	-	-	-	-	-
NORMANGEE ISD		-	307	-	-	-	-	-	-
	NORMANGEE H S	-	307	-	-	-	-	-	-
NORTH EAST ISD		100	27,093	0.4	0.3	0.6	0.2	0.4	0.5
	ACADEMY OF CREATIVE ED	-	222	-	-	-	-	-	-
	ALTER H S	-	112	-	-	-	-	-	-
	ALTER MIDDLE	-	126	-	-	-	-	-	-
	BRADLEY MIDDLE	-	1,027	-	-	-	-	-	-
	BUSH MIDDLE	-	1,000	-	-	-	-	-	-
	CENTER SCH	-	120	-	-	-	-	-	-
	CHURCHILL H S	19	2,938	0.6	-	1.6	-	1.4	1.2
	DRISCOLL MIDDLE	-	1,108	-	-	-	-	-	-
	EISENHOWER MIDDLE	-	930	-	-	-	-	-	-
	FRANK TEJEDA MIDDLE SCHOOL	-	901	-	-	-	-	-	-
	GARNER MIDDLE	-	722	-	-	-	-	-	-
	HOMEBASED COMP ED	-	55	-	-	-	-	-	-
	HOMEBOUND	-	99	-	-	-	-	-	-
	INTERNATIONAL SCHOOL OF AMERICA	-	448	-	-	-	-	-	-
	JACKSON MIDDLE	-	730	-	-	-	-	-	-
	KRUEGER MIDDLE	-	801	-	-	-	-	-	-
	LAUREL RIDGE HOSPITAL	-	54	-	-	-	-	-	-
	LEE H S	21	2,227	0.9	-	1.1	-	1.0	1.4
	MACARTHUR H S	10	2,819	0.4	-	-	0.4	-	0.5
	MADISON H S	18	3,177	0.6	-	0.7	0.5	-	0.7
	NIMITZ MIDDLE	-	735	-	-	-	-	-	-
	NORTH EAST J J A E P	-	167	-	-	-	-	-	-
REAGAN H S	12	3,204	0.4	-	1.3	-	-	-	
ROOSEVELT H S	15	2,757	0.5	-	0.7	-	0.5	-	
WHITE MIDDLE	-	813	-	-	-	-	-	-	
WOOD MIDDLE	-	939	-	-	-	-	-	-	
NORTH FOREST ISD		30	4,755	0.6	0.6	-	-	0.5	0.7
	ELMORE MIDDLE	-	303	-	-	-	-	-	-
	FOREST BROOK H S	13	1,300	1.0	0.9	-	-	1.0	1.3
	HIGH POINT	-	25	-	-	-	-	-	-
	KIRBY MIDDLE	-	810	-	-	-	-	-	-
	NORTH FOREST DROPOUT RECOVERY	-	8	-	-	-	-	-	-
	NORTH FOREST J J A E P	-	2	-	-	-	-	-	-
	OAK VILLAGE MIDDLE	-	631	-	-	-	-	-	-
SMILEY H S	12	1,763	0.7	0.8	-	-	0.4	0.9	
NORTH HILLS SCHOOL		-	458	-	-	-	-	-	-
	NORTH HILLS SCHOOL	-	458	-	-	-	-	-	-

Note. A dash (-) indicates data are not reported to protect student anonymity.

Table 2

Annual Dropout Rates, Grades 7-12, by Student Group, Texas Public Schools, 2003-04: District and Campus Listing

District	Campus	All students			Rate by student group (%)				
		Dropouts	Total	Rate (%)	Afr. Am.	Hisp.	White	Econ. dis.	At-risk
NORTH HOPKINS ISD		-	220	-	-	-	-	-	-
	NORTH HOPKINS H S	-	220	-	-	-	-	-	-
NORTH HOUSTON H S FOR BUS		-	343	-	-	-	-	-	-
	NORTH HOUSTON H S FOR BUSINESS	-	343	-	-	-	-	-	-
NORTH LAMAR ISD		-	1,653	-	-	-	-	-	-
	FRANK STONE MIDDLE	-	621	-	-	-	-	-	-
	NORTH LAMAR H S	-	1,032	-	-	-	-	-	-
NORTH ZULCH ISD		-	166	-	-	-	-	-	-
	NORTH ZULCH H S	-	166	-	-	-	-	-	-
NORTHSIDE ISD (Bexar Co.)		284	33,589	0.8	0.8	1.1	0.4	0.8	0.9
	ANSON JONES MIDDLE	-	858	-	-	-	-	-	-
	AYERS HOUSE	-	21	-	-	-	-	-	-
	BEXAR CO J J A E P	-	201	-	-	-	-	-	-
	COKE STEVENSON MIDDLE	-	1,117	-	-	-	-	-	-
	COM GUID CTR	-	13	-	-	-	-	-	-
	E M PEASE MIDDLE	-	926	-	-	-	-	-	-
	EARL RUDDER MIDDLE	-	870	-	-	-	-	-	-
	GOALS-VILLA ROSA	-	33	-	-	-	-	-	-
	H B ZACHRY MIDDLE	-	1,302	-	-	-	-	-	-
	HEALTH CAREERS H S	-	843	-	-	-	-	-	-
	HOLMES H S	50	2,437	2.1	-	2.3	-	1.4	1.8
	HOLMGREEN JR-SR H S	-	106	-	-	-	-	-	-
	HOMEBOUND	-	112	-	-	-	-	-	-
	JACK C JORDAN MIDDLE	-	1,134	-	-	-	-	-	-
	JAY H S	55	3,768	1.5	1.3	1.7	-	1.2	1.4
	JOHN B CONNALLY MIDDLE	-	998	-	-	-	-	-	-
	MARSHALL H S	22	2,804	0.8	-	1.2	-	-	0.6
	MEDICAL CENTER HOSPITAL	-	17	-	-	-	-	-	-
	MI CASA DAY SCHOOL	-	24	-	-	-	-	-	-
	NAMS - NORTH	-	257	-	-	-	-	-	-
	NAMS - SOUTH	-	200	-	-	-	-	-	-
	NEFF MIDDLE	-	786	-	-	-	-	-	-
	NISD EXCEL ACADEMY	16	319	5.0	-	6.1	-	-	8.8
	NORTHSIDE ALTER SCH	-	780	-	-	-	-	-	-
	NORTHSIDE HABILITATION CTR	-	21	-	-	-	-	-	-
	RAWLINSON MIDDLE SCHOOL	-	640	-	-	-	-	-	-
	RAYBURN MIDDLE	-	602	-	-	-	-	-	-
	SANDRA DAY O'CONNOR H S	19	3,200	0.6	-	1.1	0.3	-	0.6
	SCHOOL AGED PARENTING PROGRAM	6	93	6.5	-	6.7	-	-	-
	SOUTH TEXAS ACADEMY	-	81	-	-	-	-	-	-
	SOUTHWEST MENTAL HEALTH	-	59	-	-	-	-	-	-
	SP ED NIGHT SCH	8	58	13.8	-	13.2	-	31.3	20.8
	STINSON MIDDLE	-	1,082	-	-	-	-	-	-
	SUL ROSS MIDDLE	-	749	-	-	-	-	-	-
	TOM CLARK H S	48	3,074	1.6	-	2.7	0.7	3.0	1.6
	VOC TRANSITION PROG	-	165	-	-	-	-	-	-
	WARREN H S	15	2,764	0.5	-	0.7	-	0.8	0.6
	WILLIAM H TAFT H S	34	3,074	1.1	1.6	0.9	1.3	0.8	1.0
	WILLIAM HOBBY MIDDLE	-	776	-	-	-	-	-	-
NORTHSIDE ISD (Wilbarger)		-	81	-	-	-	-	-	-
	NORTHSIDE SCHOOL	-	81	-	-	-	-	-	-
NORTHWEST ISD		10	3,225	0.3	-	-	0.3	-	0.5
	CHISHOLM TRAIL MIDDLE	-	259	-	-	-	-	-	-
	DENTON CO J J A E P	-	3	-	-	-	-	-	-
	DENTON CREEK	-	37	-	-	-	-	-	-
	GENE PIKE MIDDLE	-	560	-	-	-	-	-	-
	MEDLIN MIDDLE	-	406	-	-	-	-	-	-

Note. A dash (-) indicates data are not reported to protect student anonymity.

Table 2
Annual Dropout Rates, Grades 7-12, by Student Group, Texas Public Schools, 2003-04: District and Campus Listing

District	Campus	All students			Rate by student group (%)				
		Dropouts	Total	Rate (%)	Afr. Am.	Hisp.	White	Econ. dis.	At-risk
NORTHWEST ISD	NORTHWEST H S	10	1,975	0.5	-	-	0.4	-	0.7
NORTHWEST PREPARATORY		-	80	-	-	-	-	-	-
	NORTHWEST PREPARATORY	-	69	-	-	-	-	-	-
	NORTHWEST PREPARATORY CAMPUS (WIL	-	13	-	-	-	-	-	-
NOVICE ISD		-	83	-	-	-	-	-	-
	C A P	-	5	-	-	-	-	-	-
	NOVICE SCHOOL	-	82	-	-	-	-	-	-
NUECES CANYON CISD		-	173	-	-	-	-	-	-
	NUECES CANYON JH/HS	-	173	-	-	-	-	-	-
NYOS CHARTER SCHOOL		-	149	-	-	-	-	-	-
	NYOS CHARTER SCHOOL	-	149	-	-	-	-	-	-
O'DONNELL ISD		-	191	-	-	-	-	-	-
	O'DONNELL HIGH SCHOOL	-	127	-	-	-	-	-	-
	O'DONNELL J H	-	64	-	-	-	-	-	-
OAKWOOD ISD		-	116	-	-	-	-	-	-
	OAKWOOD EL	-	1	-	-	-	-	-	-
	OAKWOOD H S	-	115	-	-	-	-	-	-
ODEM-EDROY ISD		-	576	-	-	-	-	-	-
	ODEM H S	-	362	-	-	-	-	-	-
	ODEM J H	-	214	-	-	-	-	-	-
ODYSSEY ACADEMY INC		-	93	-	-	-	-	-	-
	ODYSSEY ACADEMY INC	-	93	-	-	-	-	-	-
OGLESBY ISD		-	82	-	-	-	-	-	-
	OGLESBY SCHOOL	-	82	-	-	-	-	-	-
OLFEN ISD		-	24	-	-	-	-	-	-
	OLFEN EL	-	24	-	-	-	-	-	-
OLNEY ISD		-	378	-	-	-	-	-	-
	OLNEY H S	-	256	-	-	-	-	-	-
	OLNEY J H	-	122	-	-	-	-	-	-
OLTON ISD		-	348	-	-	-	-	-	-
	OLTON D A E P	-	19	-	-	-	-	-	-
	OLTON H S	-	222	-	-	-	-	-	-
	OLTON J H	-	127	-	-	-	-	-	-
ONALASKA ISD		-	320	-	-	-	-	-	-
	ONALASKA JR/SR HIGH	-	320	-	-	-	-	-	-
ONE STOP MULTISERVICE CHA		18	721	2.5	-	2.6	-	2.2	3.1
	ONE STOP MULTISERVICE (002)	11	291	3.8	-	4.0	-	3.6	4.9
	ONE STOP MULTISERVICE (003)	5	224	2.2	-	2.3	-	-	-
	ONE STOP MULTISERVICE H S	-	208	-	-	-	-	-	-
ORANGE GROVE ISD		-	833	-	-	-	-	-	-
	ORANGE GROVE H S	-	523	-	-	-	-	-	-
	ORANGE GROVE J H	-	311	-	-	-	-	-	-
ORANGEFIELD ISD		-	804	-	-	-	-	-	-
	ORANGEFIELD H S	-	530	-	-	-	-	-	-
	ORANGEFIELD J H	-	274	-	-	-	-	-	-
ORE CITY ISD		-	391	-	-	-	-	-	

Note. A dash (-) indicates data are not reported to protect student anonymity.

Table 2

Annual Dropout Rates, Grades 7-12, by Student Group, Texas Public Schools, 2003-04: District and Campus Listing

District	Campus	All students			Rate by student group (%)				
		Dropouts	Total	Rate (%)	Afr. Am.	Hisp.	White	Econ. dis.	At-risk
ORE CITY ISD	ORE CITY HIGH SCHOOL	-	233	-	-	-	-	-	-
	ORE CITY MIDDLE	-	158	-	-	-	-	-	-
OVERTON ISD		5	245	2.0	-	-	-	-	-
	OVERTON H S	5	245	2.0	-	-	-	-	-
PADUCAH ISD		-	146	-	-	-	-	-	-
	PADUCAH SCHOOL	-	146	-	-	-	-	-	-
PAINT CREEK ISD		-	71	-	-	-	-	-	-
	PAINT CREEK SCHOOL	-	71	-	-	-	-	-	-
PAINT ROCK ISD		-	96	-	-	-	-	-	-
	PAINT ROCK SCHOOL	-	96	-	-	-	-	-	-
	WALL SPECIAL PROGRAMS	-	1	-	-	-	-	-	-
PALACIOS ISD		-	778	-	-	-	-	-	-
	MATAGORDA CO ALTER	-	4	-	-	-	-	-	-
	PALACIOS H S	-	512	-	-	-	-	-	-
	PALACIOS J H	-	266	-	-	-	-	-	-
PALESTINE ISD		12	1,559	0.8	1.4	-	-	1.0	1.5
	PALESTINE HIGH SCHOOL	10	971	1.0	2.2	-	-	1.5	2.0
	PALESTINE MIDDLE SCHOOL	-	592	-	-	-	-	-	-
PALMER ISD		-	540	-	-	-	-	-	-
	PALMER H S	-	364	-	-	-	-	-	-
	PALMER MIDDLE	-	176	-	-	-	-	-	-
PAMPA ISD		16	1,674	1.0	-	-	0.9	1.0	1.4
	P L C-PAMPA LEARNING CTR	-	57	-	-	-	-	-	-
	PAMPA H S	12	1,039	1.2	-	-	1.1	-	-
	PAMPA MIDDLE	-	585	-	-	-	-	-	-
PANHANDLE ISD		-	357	-	-	-	-	-	-
	C H A M P S	-	3	-	-	-	-	-	-
	PANHANDLE H S	-	231	-	-	-	-	-	-
	PANHANDLE J H	-	126	-	-	-	-	-	-
PANOLA CHARTER SCHOOL		94	242	38.8	51.6	-	39.6	41.1	58.1
	PANOLA CS	94	242	38.8	51.6	-	39.6	41.1	58.1
PANTHER CREEK CONS ISD		-	108	-	-	-	-	-	-
	C A P	-	2	-	-	-	-	-	-
	PANTHER CREEK H S	-	106	-	-	-	-	-	-
PARADIGM ACCELERATED SCHO		-	94	-	-	-	-	-	-
	PARADIGM ACCELERATED SCHOOL	-	94	-	-	-	-	-	-
PARADISE ISD		-	505	-	-	-	-	-	-
	PARADISE H S	-	341	-	-	-	-	-	-
	PARADISE MIDDLE	-	164	-	-	-	-	-	-
PARIS ISD		9	1,721	0.5	-	-	0.6	0.6	0.7
	CROCKETT MIDDLE	-	335	-	-	-	-	-	-
	GIVENS EL	-	2	-	-	-	-	-	-
	PARIS ALTERNATIVE SCHOOL FOR SUCC	-	21	-	-	-	-	-	-
	PARIS H S	8	1,060	0.8	-	-	0.9	1.0	1.1
TRAVIS J H	-	324	-	-	-	-	-	-	
PASADENA ISD		198	19,698	1.0	0.9	1.1	0.8	0.9	1.3
	BEVERLY HILLS INT	-	777	-	-	-	-	-	-
	BONDY INT	-	749	-	-	-	-	-	-

Note. A dash (-) indicates data are not reported to protect student anonymity.

Table 2
Annual Dropout Rates, Grades 7-12, by Student Group, Texas Public Schools, 2003-04: District and Campus Listing

District	Campus	All students			Rate by student group (%)				
		Dropouts	Total	Rate (%)	Afr. Am.	Hisp.	White	Econ. dis.	At-risk
PASADENA ISD	C E P	-	197	-	-	-	-	-	-
	CEP	-	295	-	-	-	-	-	-
	DOBIE H S	40	2,908	1.4	1.1	1.9	1.0	1.1	1.5
	EXCEL ACADEMY	-	48	-	-	-	-	-	-
	JACKSON INT	-	920	-	-	-	-	-	-
	MILLER INT	-	781	-	-	-	-	-	-
	PARK VIEW INT	-	760	-	-	-	-	-	-
	PASADENA H S	56	3,093	1.8	-	1.9	1.5	1.5	1.6
	PASADENA MEMORIAL HIGH SCHOOL	5	1,203	0.4	-	-	-	-	-
	QUEENS INT	-	748	-	-	-	-	-	-
	RAYBURN H S	43	2,613	1.6	-	1.8	1.2	2.1	2.4
	SAN JACINTO INT	-	744	-	-	-	-	-	-
	SOUTH HOUSTON H S	37	2,658	1.4	-	1.4	1.6	1.0	1.7
	SOUTH HOUSTON INT	-	815	-	-	-	-	-	-
SOUTHMORE INT	-	691	-	-	-	-	-	-	
THOMPSON INT	-	797	-	-	-	-	-	-	
PASO DEL NORTE		24	416	5.8	-	5.7	-	3.7	5.6
	PASO DEL NORTE ACADEMY	24	416	5.8	-	5.7	-	3.7	5.6
PATTON SPRINGS ISD		-	87	-	-	-	-	-	-
	PATTON SPRINGS SCHOOL	-	87	-	-	-	-	-	-
PAWNEE ISD		-	33	-	-	-	-	-	-
	PAWNEE EL-J H	-	33	-	-	-	-	-	-
PEARLAND ISD		11	5,944	0.2	-	-	0.2	0.5	-
	BRAZORIA CO J J A E P	-	23	-	-	-	-	-	-
	NINTH GRADE CENTER	-	1,082	-	-	-	-	-	-
	PACE INSTITUTE	-	95	-	-	-	-	-	-
	PEARLAND H S	10	2,697	0.4	-	-	0.3	1.4	-
	PEARLAND JUNIOR HIGH EAST	-	605	-	-	-	-	-	-
	PEARLAND JUNIOR HIGH SOUTH	-	819	-	-	-	-	-	-
	PEARLAND JUNIOR HIGH WEST	-	692	-	-	-	-	-	-
PEARSALL ISD		-	1,037	-	-	-	-	-	-
	ATASCOSA JUVENILE DETENTION CTR	-	8	-	-	-	-	-	-
	PEARSALL ALTERNATIVE SCHOOL	-	69	-	-	-	-	-	-
	PEARSALL H S	-	660	-	-	-	-	-	-
	PEARSALL J H	-	377	-	-	-	-	-	-
PEASTER ISD		-	502	-	-	-	-	-	-
	PEASTER H S	-	336	-	-	-	-	-	-
	PEASTER MIDDLE	-	166	-	-	-	-	-	-
PECOS-BARSTOW-TOYAH ISD		-	1,139	-	-	-	-	-	-
	CROCKETT MIDDLE SCHOOL	-	410	-	-	-	-	-	-
	LAMAR CENTER	-	74	-	-	-	-	-	-
	PECOS H S	-	729	-	-	-	-	-	-
PEGASUS CHARTER SCHOOL		-	235	-	-	-	-	-	-
	PEGASUS CHARTER SCHOOL	-	235	-	-	-	-	-	-
PENELOPE ISD		-	98	-	-	-	-	-	-
	PENELOPE SCHOOL	-	98	-	-	-	-	-	-
PERRIN-WHITT CONS ISD		-	189	-	-	-	-	-	-
	PERRIN H S	-	189	-	-	-	-	-	-
PERRYTON ISD		10	930	1.1	-	1.8	-	-	-
	PERRYTON H S	7	580	1.2	-	2.1	-	-	-
	PERRYTON J H	-	326	-	-	-	-	-	-
	TOP OF TEXAS ACCELERATED EDUCATIO	-	56	-	-	-	-	-	-

Note. A dash (-) indicates data are not reported to protect student anonymity.

Table 2

Annual Dropout Rates, Grades 7-12, by Student Group, Texas Public Schools, 2003-04: District and Campus Listing

District	Campus	All students			Rate by student group (%)				
		Dropouts	Total	Rate (%)	Afr. Am.	Hisp.	White	Econ. dis.	At-risk
PETERSBURG ISD		-	176	-	-	-	-	-	-
	HALE CO JJAEP	-	6	-	-	-	-	-	-
	PETERSBURG H S	-	176	-	-	-	-	-	-
PETROLIA ISD		-	259	-	-	-	-	-	-
	PETROLIA H S	-	168	-	-	-	-	-	-
	PETROLIA JUNIOR HIGH	-	91	-	-	-	-	-	-
PETTUS ISD		-	242	-	-	-	-	-	-
	PETTUS H S	-	242	-	-	-	-	-	-
PEWITT ISD		-	464	-	-	-	-	-	-
	PEWITT H S	-	293	-	-	-	-	-	-
	PEWITT J H	-	171	-	-	-	-	-	-
PFLUGERVILLE ISD		36	7,863	0.5	0.6	0.7	0.3	0.5	0.5
	ALTER LEARNING CTR	-	210	-	-	-	-	-	-
	ALTER LEARNING MIDDLE	-	92	-	-	-	-	-	-
	DESSAU MIDDLE SCHOOL	-	682	-	-	-	-	-	-
	HENDRICKSON HS	-	589	-	-	-	-	-	-
	JOHN B CONNALLY H S	24	2,138	1.1	1.6	1.6	0.8	0.9	1.4
	PARK CREST MIDDLE	-	785	-	-	-	-	-	-
	PFLUGERVILLE H S	10	2,399	0.4	-	-	-	-	-
	PFLUGERVILLE MIDDLE	-	754	-	-	-	-	-	-
	TRAVIS CO J J A E P	-	8	-	-	-	-	-	-
	WESTVIEW MIDDLE	-	637	-	-	-	-	-	-
PHARR-SAN JUAN-ALAMO ISD		62	11,101	0.6	-	0.6	-	0.5	0.8
	ALAMO MIDDLE	-	817	-	-	-	-	-	-
	AUSTIN J H	-	694	-	-	-	-	-	-
	BUELL CENTRAL H S	-	106	-	-	-	-	-	-
	LIBERTY MIDDLE SCHOOL	-	962	-	-	-	-	-	-
	LYNDON B JOHNSON J H	-	915	-	-	-	-	-	-
	PSJA H S	19	2,493	0.8	-	0.8	-	0.7	1.1
	PSJA MEMORIAL H S	7	2,044	0.3	-	0.3	-	0.3	0.5
	PSJA NORTH H S	30	2,450	1.2	-	1.2	-	1.4	1.9
	SAN JUAN MIDDLE SCHOOL	-	852	-	-	-	-	-	-
	STUDENT ALTER PROG	-	47	-	-	-	-	-	-
	TEENAGE PARENT PROG	-	144	-	-	-	-	-	-
PHOENIX CHARTER SCHOOLTHE		-	40	-	-	-	-	-	-
	THE PHOENIX CHARTER SCHOOL	-	40	-	-	-	-	-	-
PILOT POINT ISD		-	721	-	-	-	-	-	-
	PILOT POINT H S	-	465	-	-	-	-	-	-
	PILOT POINT SELZ MIDDLE	-	256	-	-	-	-	-	-
PINE TREE ISD		12	2,423	0.5	-	1.5	0.3	1.0	1.5
	PINE TREE H S	12	1,159	1.0	-	3.3	0.7	2.7	2.5
	PINE TREE J H	-	881	-	-	-	-	-	-
	PINE TREE MIDDLE	-	383	-	-	-	-	-	-
PINEYWOODS COMMUNITY ACAD		-	32	-	-	-	-	-	-
	PINEYWOODS COMMUNITY ACADEMY	-	32	-	-	-	-	-	-
PITTSBURG ISD		-	1,068	-	-	-	-	-	-
	PITTSBURG H S	-	686	-	-	-	-	-	-
	PITTSBURG MIDDLE	-	382	-	-	-	-	-	-
PLAINS ISD		-	211	-	-	-	-	-	-
	PLAINS H S	-	147	-	-	-	-	-	-
	PLAINS MIDDLE	-	64	-	-	-	-	-	-

Note. A dash (-) indicates data are not reported to protect student anonymity.

Table 2
Annual Dropout Rates, Grades 7-12, by Student Group, Texas Public Schools, 2003-04: District and Campus Listing

District	Campus	All students			Rate by student group (%)				
		Dropouts	Total	Rate (%)	Afr. Am.	Hisp.	White	Econ. dis.	At-risk
PLAINVIEW ISD		31	2,854	1.1	-	1.5	-	0.8	1.7
	CORONADO JUNIOR HIGH SCHOOL	-	479	-	-	-	-	-	-
	ESTACADO JUNIOR HIGH SCHOOL	-	490	-	-	-	-	-	-
	HALE COUNTY JJAEP	-	68	-	-	-	-	-	-
	HOUSTON SCHOOL	6	180	3.3	-	4.0	-	-	7.6
	PLAINVIEW HIGH SCHOOL	25	1,825	1.4	-	1.8	-	1.5	1.7
PLANO ISD		85	23,464	0.4	0.8	1.2	0.2	0.8	1.5
	ARMSTRONG MIDDLE	-	536	-	-	-	-	-	-
	BOWMAN MIDDLE	-	736	-	-	-	-	-	-
	C M RICE MIDDLE	-	780	-	-	-	-	-	-
	CARPENTER MIDDLE	-	764	-	-	-	-	-	-
	CLARK H S	-	1,400	-	-	-	-	-	-
	FRANKFORD MIDDLE	-	858	-	-	-	-	-	-
	HAGGARD MIDDLE	-	599	-	-	-	-	-	-
	HENDRICK MIDDLE	-	586	-	-	-	-	-	-
	JASPER H S	-	2,070	-	-	-	-	-	-
	MURPHY MIDDLE SCHOOL	-	565	-	-	-	-	-	-
	PLANO EAST SR H S	26	2,659	1.0	-	2.8	0.5	1.7	4.0
	PLANO JJAEP	-	32	-	-	-	-	-	-
	PLANO SR H S	16	2,396	0.7	3.9	-	0.6	-	4.6
	PLANO WEST SENIOR H S	10	1,915	0.5	-	-	0.5	-	-
	RENNER MIDDLE	-	850	-	-	-	-	-	-
	ROBINSON MIDDLE	-	746	-	-	-	-	-	-
	SCHIMELPFENIG MIDDLE	-	679	-	-	-	-	-	-
	SHEPTON H S	-	1,592	-	-	-	-	-	-
	VINES H S	-	1,407	-	-	-	-	-	-
	WILLIAMS H S	18	1,818	1.0	-	2.7	-	2.1	2.2
	WILSON MIDDLE	-	746	-	-	-	-	-	-
PLEASANT GROVE ISD		-	990	-	-	-	-	-	-
	PLEASANT GROVE H S	-	661	-	-	-	-	-	-
	PLEASANT GROVE MIDDLE	-	329	-	-	-	-	-	-
PLEASANTON ISD		9	1,657	0.5	-	0.8	-	-	-
	ATASCOSA CO ALTER	-	11	-	-	-	-	-	-
	C A R E ACADEMY	-	152	-	-	-	-	-	-
	PLEASANTON H S	9	1,070	0.8	-	1.3	-	-	-
	PLEASANTON J H	-	588	-	-	-	-	-	-
PLEMONS-STINNETT-PHILLIPS		-	359	-	-	-	-	-	-
	C H A M P S	-	13	-	-	-	-	-	-
	WEST TEXAS H S	-	246	-	-	-	-	-	-
	WEST TEXAS MIDDLE	-	112	-	-	-	-	-	-
POINT ISABEL ISD		-	1,117	-	-	-	-	-	-
	PORT ISABEL H S	-	698	-	-	-	-	-	-
	PORT ISABEL J H	-	419	-	-	-	-	-	-
PONDER ISD		-	421	-	-	-	-	-	-
	DENTON CO J J A E P	-	4	-	-	-	-	-	-
	PONDER H S	-	421	-	-	-	-	-	-
POOLVILLE ISD		-	271	-	-	-	-	-	-
	POOLVILLE H S	-	171	-	-	-	-	-	-
	POOLVILLE JUNIOR HIGH	-	100	-	-	-	-	-	-
POR VIDA ACADEMY		10	599	1.7	-	2.0	-	1.7	3.4
	BEXAR CO DAY EDU & TREATMENT PRGM	-	35	-	-	-	-	-	-
	CORPUS CHRISTI ACADEMY	-	194	-	-	-	-	-	-
	POR VIDA ACADEMY CHARTER H S	9	372	2.4	-	2.6	-	2.1	3.6

Note. A dash (-) indicates data are not reported to protect student anonymity.

Table 2

Annual Dropout Rates, Grades 7-12, by Student Group, Texas Public Schools, 2003-04: District and Campus Listing

District	Campus	All students			Rate by student group (%)				
		Dropouts	Total	Rate (%)	Afr. Am.	Hisp.	White	Econ. dis.	At-risk
PORT ARANSAS ISD		-	307	-	-	-	-	-	-
	BRUNDRETT MIDDLE	-	103	-	-	-	-	-	-
	PORT ARANSAS H S	-	204	-	-	-	-	-	-
PORT ARTHUR ISD		95	4,481	2.1	2.2	2.1	1.8	1.8	1.7
	AUSTIN MIDDLE SCHOOL	-	355	-	-	-	-	-	-
	EDISON MIDDLE	6	751	0.8	-	-	-	-	0.8
	HUGHEN SCH	-	11	-	-	-	-	-	-
	JEFFERSON CO YOUTH ACAD	-	32	-	-	-	-	-	-
	MEMORIAL HIGH SCHOOL	73	2,036	3.6	3.6	3.9	3.8	3.6	2.8
	MEMORIAL 9TH GRADE CENTER	15	813	1.8	2.0	-	-	1.4	1.2
WILSON MIDDLE	-	609	-	-	-	-	-	-	
PORT NECHES-GROVES ISD		5	2,509	0.2	-	-	-	-	-
	ALTER SCH	-	59	-	-	-	-	-	-
	GROVES MIDDLE	-	420	-	-	-	-	-	-
	JEFFERSON CO J J A E P	-	7	-	-	-	-	-	-
	PORT NECHES MIDDLE	-	421	-	-	-	-	-	-
	PORT NECHES-GROVES H S	-	1,673	-	-	-	-	-	-
POSITIVE SOLUTIONS CHARTE		18	453	4.0	-	4.5	-	3.1	-
	BRYAN TEXAS CAMPUS	-	36	-	-	-	-	-	-
	POSITIVE SOLUTIONS CHARTER	18	417	4.3	-	4.7	-	3.4	-
POST ISD		5	467	1.1	-	-	-	-	-
	GARZA CO DETENTION & RESIDENT FAC	-	7	-	-	-	-	-	-
	POST H S	5	320	1.6	-	-	-	-	-
	POST MIDDLE	-	147	-	-	-	-	-	-
POTEET ISD		-	834	-	-	-	-	-	-
	ATASCOSA CO JUVENILE UNIT	-	12	-	-	-	-	-	-
	POTEET H S	-	543	-	-	-	-	-	-
	POTEET J H	-	292	-	-	-	-	-	-
POTH ISD		-	351	-	-	-	-	-	-
	FLORESVILLE ED ALTER CTR	-	10	-	-	-	-	-	-
	POTH CHOICE PROGRAM	-	2	-	-	-	-	-	-
	POTH H S	-	216	-	-	-	-	-	-
	POTH J H	-	133	-	-	-	-	-	-
	WILSON CO J J A E P	-	2	-	-	-	-	-	-
POTTSBORO ISD		-	714	-	-	-	-	-	-
	POTTSBORO H S	-	449	-	-	-	-	-	-
	POTTSBORO MIDDLE	-	265	-	-	-	-	-	-
PRAIRIE LEA ISD		-	100	-	-	-	-	-	-
	PRAIRIE LEA SCHOOL	-	100	-	-	-	-	-	-
PRAIRIE VALLEY ISD		-	51	-	-	-	-	-	-
	PRAIRIE VALLEY H S	-	51	-	-	-	-	-	-
PRAIRILAND ISD		-	520	-	-	-	-	-	-
	BLOSSOM EL	-	94	-	-	-	-	-	-
	DEPORT EL	-	84	-	-	-	-	-	-
	PRAIRILAND H S	-	343	-	-	-	-	-	-
PREMONT ISD		10	534	1.9	-	2.1	-	2.4	2.3
	PREMONT H S	9	367	2.5	-	2.7	-	3.2	2.9
	PREMONT J H	-	169	-	-	-	-	-	-
PRESIDIO ISD		-	760	-	-	-	-	-	-
	FRANCO MIDDLE SCHOOL	-	265	-	-	-	-	-	-
	PRESIDIO H S	-	495	-	-	-	-	-	-

Note. A dash (-) indicates data are not reported to protect student anonymity.

Table 2
Annual Dropout Rates, Grades 7-12, by Student Group, Texas Public Schools, 2003-04: District and Campus Listing

District	Campus	All students			Rate by student group (%)				
		Dropouts	Total	Rate (%)	Afr. Am.	Hisp.	White	Econ. dis.	At-risk
PRIDDY ISD		-	59	-	-	-	-	-	-
	PRIDDY SCHOOL	-	59	-	-	-	-	-	-
PRINCETON ISD		6	1,170	0.5	-	-	-	-	-
	CLARK MIDDLE	-	411	-	-	-	-	-	-
	COLLIN CO J J A E P	-	4	-	-	-	-	-	-
	PRINCETON H S	6	761	0.8	-	-	-	-	-
PRINGLE-MORSE CONS ISD		-	21	-	-	-	-	-	-
	PRINGLE-MORSE EL-J H	-	21	-	-	-	-	-	-
PROGRESO ISD		-	894	-	-	-	-	-	-
	DOROTHY THOMPSON MIDDLE	-	308	-	-	-	-	-	-
	PROGRESO H S	-	586	-	-	-	-	-	-
	STUDENT ALTERNATIVE PROGRAM INCOR	-	40	-	-	-	-	-	-
PROSPER ISD		-	670	-	-	-	-	-	-
	PROSPER H S	-	396	-	-	-	-	-	-
	PROSPER MIDDLE SCHOOL	-	274	-	-	-	-	-	-
QUANAH ISD		-	268	-	-	-	-	-	-
	QUANAH H S	-	170	-	-	-	-	-	-
	TRAVIS J H	-	98	-	-	-	-	-	-
QUEEN CITY ISD		-	584	-	-	-	-	-	-
	MORRIS UPCHURCH MIDDLE	-	215	-	-	-	-	-	-
	QUEEN CITY H S	-	369	-	-	-	-	-	-
QUINLAN ISD		14	1,539	0.9	-	-	1.0	1.3	1.5
	C B THOMPSON MIDDLE	-	527	-	-	-	-	-	-
	WH FORD HIGH SCHOOL	11	1,013	1.1	-	-	1.2	1.5	1.9
QUITMAN ISD		-	660	-	-	-	-	-	-
	QUITMAN H S	-	369	-	-	-	-	-	-
	QUITMAN J H	-	207	-	-	-	-	-	-
	SALESMANSHIP CLUB	-	81	-	-	-	-	-	-
	WOOD CO ALTER	-	16	-	-	-	-	-	-
R MILBURN-AMARILLO		12	199	6.0	-	10.9	4.8	-	-
	RICHARD MILBURN ACADEMY (AMARILLO)	12	199	6.0	-	10.9	4.8	-	-
R MILBURN-BEAUMONT		6	258	2.3	2.1	-	-	-	3.4
	RICHARD MILBURN ACADEMY (BEAUMONT)	6	258	2.3	2.1	-	-	-	3.4
R MILBURN-CORPUS CHRISTI		8	284	2.8	-	3.9	-	-	-
	RICHARD MILBURN ALTER H S (CORPUS)	8	284	2.8	-	3.9	-	-	-
R MILBURN-FT WORTH		12	193	6.2	-	10.0	-	-	11.4
	RICHARD MILBURN ACADEMY - FORT WO	12	193	6.2	-	10.0	-	-	11.4
R MILBURN-HOUSTON		10	170	5.9	-	4.8	-	-	-
	RICHARD MILBURN ACADEMY - SUBURBA	10	170	5.9	-	4.8	-	-	-
R MILBURN-KILLEEN		11	388	2.8	3.6	-	4.4	-	-
	RICHARD MILBURN ACADEMY - KILLEEN	11	388	2.8	3.6	-	4.4	-	-
R MILBURN-LUBBOCK		-	226	-	-	-	-	-	-
	RICHARD MILBURN ALTER H S (LUBBOC)	-	226	-	-	-	-	-	-
R MILBURN-MIDLAND		19	358	5.3	-	4.8	5.3	-	7.1
	RICHARD MILBURN ACADEMY - MIDLAN	19	358	5.3	-	4.8	5.3	-	7.1

Note. A dash (-) indicates data are not reported to protect student anonymity.

Table 2

Annual Dropout Rates, Grades 7-12, by Student Group, Texas Public Schools, 2003-04: District and Campus Listing

District	Campus	All students			Rate by student group (%)				
		Dropouts	Total	Rate (%)	Afr. Am.	Hisp.	White	Econ. dis.	At-risk
R MILBURN-ODESSA		-	309	-	-	-	-	-	-
	RICHARD MILBURN ACADEMY - ECTOR C	-	309	-	-	-	-	-	-
RADIANCE ACADEMY OF LEARN		-	196	-	-	-	-	-	-
	RADIANCE ACADEMY OF LEARNING	-	133	-	-	-	-	-	-
	RADIANCE ACADEMY OF LEARNING - WE	-	63	-	-	-	-	-	-
RAINS ISD		-	798	-	-	-	-	-	-
	RAINS HIGH SCHOOL	-	514	-	-	-	-	-	-
	RAINS JR HIGH	-	284	-	-	-	-	-	-
RALLS ISD		-	289	-	-	-	-	-	-
	CAPROCK COUNTY LEARNING CENTER	-	11	-	-	-	-	-	-
	RALLS H S	-	178	-	-	-	-	-	-
	RALLS MIDDLE	-	103	-	-	-	-	-	-
RANCH ACADEMY		6	291	2.1	-	-	1.8	-	-
	RANCH ACADEMY	6	291	2.1	-	-	1.8	-	-
RANDOLPH FIELD ISD		-	509	-	-	-	-	-	-
	RANDOLPH H S	-	322	-	-	-	-	-	-
	RANDOLPH MIDDLE	-	187	-	-	-	-	-	-
RANGER ISD		-	227	-	-	-	-	-	-
	RANGER H S	-	142	-	-	-	-	-	-
	RANGER MIDDLE SCHOOL	-	85	-	-	-	-	-	-
RANKIN ISD		-	138	-	-	-	-	-	-
	RANKIN H S	-	138	-	-	-	-	-	-
RAUL YZAGUIRRE SCHOOL FOR		5	370	1.4	-	-	-	-	-
	RAUL YZAGUIRRE SCHOOL FOR SUCCESS	5	370	1.4	-	-	-	-	-
RAVEN SCHOOL		-	420	-	-	-	-	-	-
	RAVEN SCHOOL	-	420	-	-	-	-	-	-
RAYMONDVILLE ISD		18	1,143	1.6	-	1.7	-	1.2	1.7
	MYRA GREEN MIDDLE SCHOOL	-	422	-	-	-	-	-	-
	RAYMONDVILLE H S	15	721	2.1	-	2.2	-	1.4	2.3
REAGAN COUNTY ISD		-	414	-	-	-	-	-	-
	REAGAN COUNTY H S	-	285	-	-	-	-	-	-
	REAGAN COUNTY MIDDLE	-	129	-	-	-	-	-	-
RED LICK ISD		-	83	-	-	-	-	-	-
	RED LICK MIDDLE	-	83	-	-	-	-	-	-
RED OAK ISD		10	2,479	0.4	-	-	0.4	-	1.0
	RED OAK H S	8	1,626	0.5	-	-	0.5	-	1.3
	RED OAK J H	-	853	-	-	-	-	-	-
REDWATER ISD		-	581	-	-	-	-	-	-
	REDWATER H S	-	371	-	-	-	-	-	-
	REDWATER J H	-	210	-	-	-	-	-	-
REFUGIO ISD		5	414	1.2	-	2.4	-	-	2.4
	REFUGIO HIGH SCHOOL	5	275	1.8	-	3.7	-	-	3.3
	REFUGIO MIDDLE SCHOOL	-	139	-	-	-	-	-	-
RICARDO ISD		-	142	-	-	-	-	-	-
	RICARDO MIDDLE	-	142	-	-	-	-	-	-
RICE CONS ISD		6	796	0.8	-	-	-	-	1.7

Note. A dash (-) indicates data are not reported to protect student anonymity.

Table 2
Annual Dropout Rates, Grades 7-12, by Student Group, Texas Public Schools, 2003-04: District and Campus Listing

District	Campus	All students			Rate by student group (%)				
		Dropouts	Total	Rate (%)	Afr. Am.	Hisp.	White	Econ. dis.	At-risk
RICE CONS ISD	COLORADO COUNTY JUVENILE BOOT CAM	-	89	-	-	-	-	-	-
	EAGLE LAKE MIDDLE	-	127	-	-	-	-	-	-
	GARWOOD EL	-	40	-	-	-	-	-	-
	RICE H S	-	510	-	-	-	-	-	-
	SHERIDAN EL	-	32	-	-	-	-	-	-
RICE ISD		-	331	-	-	-	-	-	-
	RICE H S	-	331	-	-	-	-	-	-
RICHARDS ISD		-	92	-	-	-	-	-	-
	RICHARDS H S	-	92	-	-	-	-	-	-
RICHARDSON ISD		58	16,342	0.4	0.3	1.0	0.1	0.4	0.8
	APOLLO J H	-	1,027	-	-	-	-	-	-
	BERKNER H S	14	2,323	0.6	-	2.3	-	-	1.2
	CHRISTA MCAULIFFE LEARNING CENTER	-	432	-	-	-	-	-	-
	FOREST MEADOW J H	-	1,027	-	-	-	-	-	-
	LAKE HIGHLANDS FRESHMAN CENTER	8	965	0.8	-	-	-	-	2.1
	LAKE HIGHLANDS H S	10	2,113	0.5	0.8	-	-	-	0.8
	LAKE HIGHLANDS J H	-	868	-	-	-	-	-	-
	LIBERTY J H	-	812	-	-	-	-	-	-
	P A S S LEARNING CTR	-	16	-	-	-	-	-	-
	PARKHILL J H	-	805	-	-	-	-	-	-
	PEARCE H S	9	1,568	0.6	-	2.0	-	-	1.6
	RICHARDSON H S	7	1,632	0.4	-	1.5	-	-	1.1
	RICHARDSON J H	-	678	-	-	-	-	-	-
	RICHARDSON NORTH J H	-	927	-	-	-	-	-	-
RICHARDSON WEST J H	-	918	-	-	-	-	-	-	
WESTWOOD J H	-	914	-	-	-	-	-	-	
RICHLAND SPRINGS ISD		-	100	-	-	-	-	-	-
	RICHLAND SPRINGS SCHOOL	-	100	-	-	-	-	-	-
RIESEL ISD		-	314	-	-	-	-	-	-
	RIESEL SCHOOL	-	314	-	-	-	-	-	-
RIO GRANDE CITY CISD		95	3,952	2.4	-	2.4	-	1.8	2.6
	GRULLA MIDDLE	5	491	1.0	-	1.0	-	1.1	-
	RINGGOLD MIDDLE	-	1,017	-	-	-	-	-	-
	RIO GRANDE CITY H S	87	2,455	3.5	-	3.6	-	2.6	3.9
RIO HONDO ISD		8	1,007	0.8	-	0.7	-	-	-
	RIO HONDO H S	8	648	1.2	-	1.2	-	-	-
	RIO HONDO J H	-	360	-	-	-	-	-	-
RIO VISTA ISD		-	452	-	-	-	-	-	-
	RIO VISTA H S	-	293	-	-	-	-	-	-
	RIO VISTA ISD JJAEP	-	1	-	-	-	-	-	-
	RIO VISTA MIDDLE	-	159	-	-	-	-	-	-
RISING STAR ISD		-	121	-	-	-	-	-	-
	RISING STAR H S	-	121	-	-	-	-	-	-
RIVER ROAD ISD		-	749	-	-	-	-	-	-
	RIVER ROAD HIGH SCHOOL	-	486	-	-	-	-	-	-
	RIVER ROAD MIDDLE SCHOOL	-	263	-	-	-	-	-	-
RIVERCREST ISD		-	353	-	-	-	-	-	-
	RIVERCREST H S	-	222	-	-	-	-	-	-
	RIVERCREST J H	-	131	-	-	-	-	-	-
RIVIERA ISD		-	338	-	-	-	-	-	-
	DE LA PAZ MIDDLE	-	100	-	-	-	-	-	-

Note. A dash (-) indicates data are not reported to protect student anonymity.

Table 2

Annual Dropout Rates, Grades 7-12, by Student Group, Texas Public Schools, 2003-04: District and Campus Listing

District	Campus	All students			Rate by student group (%)				
		Dropouts	Total	Rate (%)	Afr. Am.	Hisp.	White	Econ. dis.	At-risk
RIVIERA ISD	KAUFER H S	-	238	-	-	-	-	-	-
ROBERT LEE ISD		-	154	-	-	-	-	-	-
	FAIRVIEW ACCELERATED	-	3	-	-	-	-	-	-
	FAIRVIEW DAEP	-	1	-	-	-	-	-	-
	ROBERT LEE H S	-	152	-	-	-	-	-	-
	WALL SP PROG	-	3	-	-	-	-	-	-
ROBINSON ISD		-	1,068	-	-	-	-	-	-
	CHALLENGE ACADEMY	-	5	-	-	-	-	-	-
	OPPORTUNITY LEARNING CENTER	-	9	-	-	-	-	-	-
	ROBINSON H S	-	706	-	-	-	-	-	-
	ROBINSON J H	-	360	-	-	-	-	-	-
ROBSTOWN ISD		19	1,766	1.1	-	1.1	-	1.0	1.2
	ACADEMY FOR EXCELLENCE	-	113	-	-	-	-	-	-
	ALTER LRN CTR	-	98	-	-	-	-	-	-
	NUECES CO J J A E P	-	3	-	-	-	-	-	-
	ROBSTOWN H S	14	1,120	1.3	-	1.3	-	1.1	1.2
	SEALE J H	-	609	-	-	-	-	-	-
ROBY CONS ISD		-	163	-	-	-	-	-	-
	HOBBS AT-RISK	-	1	-	-	-	-	-	-
	ROBY EL	-	58	-	-	-	-	-	-
	ROBY H S	-	104	-	-	-	-	-	-
ROCHELLE ISD		-	126	-	-	-	-	-	-
	ROCHELLE SCHOOL	-	126	-	-	-	-	-	-
ROCHESTER COUNTY LINE ISD		-	56	-	-	-	-	-	-
	ROCHESTER SCHOOL	-	56	-	-	-	-	-	-
ROCKDALE ISD		-	937	-	-	-	-	-	-
	ROCKDALE H S	-	607	-	-	-	-	-	-
	ROCKDALE J H	-	296	-	-	-	-	-	-
	ROCKDALE REGIONAL JUVENILE JUSTIC	-	41	-	-	-	-	-	-
ROCKSPRINGS ISD		-	187	-	-	-	-	-	-
	ROCKSPRINGS ALTER ED PGM	-	6	-	-	-	-	-	-
	ROCKSPRINGS EL	-	69	-	-	-	-	-	-
	ROCKSPRINGS H S	-	118	-	-	-	-	-	-
ROCKWALL ISD		13	4,849	0.3	-	-	0.3	-	-
	HERMAN E UTLEY FRESHMAN CENTER	-	896	-	-	-	-	-	-
	J W WILLIAMS MIDDLE	-	903	-	-	-	-	-	-
	MAURINE CAIN MIDDLE SCHOOL	-	788	-	-	-	-	-	-
	ROCKWALL H S	12	2,237	0.5	-	-	0.6	-	-
	ROCKWALL QUEST ACADEMY	-	108	-	-	-	-	-	-
ROGERS ISD		-	440	-	-	-	-	-	-
	ROGERS H S	-	302	-	-	-	-	-	-
	ROGERS MIDDLE	-	138	-	-	-	-	-	-
ROMA ISD		52	2,682	1.9	-	1.9	-	1.6	2.7
	ACCELERATED LRN ACAD	-	26	-	-	-	-	-	-
	INSTR & GUIDE CTR	-	112	-	-	-	-	-	-
	ROMA H S	38	1,655	2.3	-	2.3	-	2.0	3.4
	ROMA MIDDLE	10	1,017	1.0	-	1.0	-	0.9	1.4
ROOSEVELT ISD		-	588	-	-	-	-	-	-
	LUBBOCK CO YOUTH CTR	-	3	-	-	-	-	-	-
	ROOSEVELT DAEP	-	39	-	-	-	-	-	-
	ROOSEVELT H S	-	363	-	-	-	-	-	-

Note. A dash (-) indicates data are not reported to protect student anonymity.

Table 2
Annual Dropout Rates, Grades 7-12, by Student Group, Texas Public Schools, 2003-04: District and Campus Listing

District	Campus	All students			Rate by student group (%)				
		Dropouts	Total	Rate (%)	Afr. Am.	Hisp.	White	Econ. dis.	At-risk
ROOSEVELT ISD	ROOSEVELT J H	-	226	-	-	-	-	-	-
ROPES ISD	CHOICES ALTER H S	-	7	-	-	-	-	-	-
	ROPES SCHOOL	-	145	-	-	-	-	-	-
ROSCOE ISD	HOBBS ALTER ED CO-OP	-	4	-	-	-	-	-	-
	ROSCOE H S	-	201	-	-	-	-	-	-
ROSEBUD-LOTT ISD	ROSEBUD LOTT LEARNING CENTER	-	11	-	-	-	-	-	-
	ROSEBUD-LOTT H S	-	363	-	-	-	-	-	-
	ROSEBUD-LOTT J H	-	155	-	-	-	-	-	-
ROTAN ISD	HOBBS ALTER ED CO-OP	-	4	-	-	-	-	-	-
	ROTAN H S	-	127	-	-	-	-	-	-
	ROTAN J H	-	49	-	-	-	-	-	-
ROUND ROCK ISD		61	16,389	0.4	0.3	0.8	0.3	0.5	0.8
	C D FULKES MIDDLE	-	554	-	-	-	-	-	-
	CANYON VISTA MIDDLE	-	791	-	-	-	-	-	-
	CEDAR VALLEY MIDDLE	-	862	-	-	-	-	-	-
	CHISHOLM TRAIL MIDDLE	-	769	-	-	-	-	-	-
	DEERPARK MIDDLE	-	852	-	-	-	-	-	-
	HOPEWELL MIDDLE	-	809	-	-	-	-	-	-
	MCNEIL H S	-	2,657	-	-	-	-	-	-
	NOEL GRISHAM MIDDLE	-	548	-	-	-	-	-	-
	RIDGEVIEW MIDDLE SCHOOL	-	688	-	-	-	-	-	-
	ROUND ROCK H S	17	2,102	0.8	-	1.8	0.6	-	1.7
	ROUND ROCK OPPORT CTR DAEP	-	587	-	-	-	-	-	-
	STONY POINT HIGH SCHOOL	29	2,334	1.2	-	2.2	1.0	1.2	2.3
	STONY POINT NINTH GRADE CAMPUS	-	954	-	-	-	-	-	-
	SUCCESS PROGRAM EAST	-	79	-	-	-	-	-	-
	SUCCESS PROGRAM WEST	-	90	-	-	-	-	-	-
	WESTWOOD H S	-	2,650	-	-	-	-	-	-
	WILLIAMSON CO J J A E P	-	82	-	-	-	-	-	-
	WM S LOTT JUVENILE CTR	-	55	-	-	-	-	-	-
ROUND TOP-CARMINE ISD	ROUND TOP-CARMINE H S	-	111	-	-	-	-	-	-
ROXTON ISD	ROXTON H S	-	137	-	-	-	-	-	-
ROYAL ISD	ROYAL H S	-	437	-	-	-	-	-	-
	ROYAL MIDDLE	-	243	-	-	-	-	-	-
ROYSE CITY ISD	ALTERNATIVE LEARNING CENTER	-	39	-	-	-	-	-	-
	ROYSE CITY H S	-	736	-	-	-	-	-	-
	ROYSE CITY MIDDLE	-	476	-	-	-	-	-	-
RULE ISD	RULE SCHOOL	-	104	-	-	-	-	-	-
RUNGE ISD	DAEP KENNEDY ACADEMY	-	11	-	-	-	-	-	-
	RUNGE H S	-	139	-	-	-	-	-	-
	RUNGE J J A E P	-	4	-	-	-	-	-	-

Note. A dash (-) indicates data are not reported to protect student anonymity.

Table 2

Annual Dropout Rates, Grades 7-12, by Student Group, Texas Public Schools, 2003-04: District and Campus Listing

District	Campus	All students			Rate by student group (%)				
		Dropouts	Total	Rate (%)	Afr. Am.	Hisp.	White	Econ. dis.	At-risk
RUSK ISD		-	949	-	-	-	-	-	-
	RUSK H S	-	595	-	-	-	-	-	-
	RUSK J H	-	354	-	-	-	-	-	-
S AND S CONS ISD		5	474	1.1	-	-	1.1	-	-
	S AND S CONS H S	5	313	1.6	-	-	1.7	-	-
	S AND S CONS MIDDLE	-	161	-	-	-	-	-	-
SABINAL ISD		-	275	-	-	-	-	-	-
	SABINAL H S	-	178	-	-	-	-	-	-
	SABINAL J H	-	97	-	-	-	-	-	-
SABINE ISD		-	728	-	-	-	-	-	-
	MARVIN A SMITH REGIONAL JUVENILE	-	19	-	-	-	-	-	-
	SABINE H S	-	457	-	-	-	-	-	-
	SABINE MIDDLE	-	252	-	-	-	-	-	-
SABINE PASS ISD		-	141	-	-	-	-	-	-
	SABINE PASS SCHOOL	-	141	-	-	-	-	-	-
SAINT JO ISD		-	170	-	-	-	-	-	-
	SAINT JO H S	-	170	-	-	-	-	-	-
SALADO ISD		-	554	-	-	-	-	-	-
	SALADO H S	-	366	-	-	-	-	-	-
	SALADO INTERMEDIATE SCHOOL	-	188	-	-	-	-	-	-
SALTILLO ISD		-	114	-	-	-	-	-	-
	SALTILLO SCHOOL	-	114	-	-	-	-	-	-
SAM RAYBURN ISD		-	232	-	-	-	-	-	-
	RAYBURN H S	-	232	-	-	-	-	-	-
SAMNORWOOD ISD		-	63	-	-	-	-	-	-
	SAMNORWOOD SCHOOL	-	63	-	-	-	-	-	-
SAN ANGELO ISD		112	7,646	1.5	1.6	2.3	0.7	1.5	1.6
	CARVER ALTER LRN CTR	-	264	-	-	-	-	-	-
	CENTRAL H S	66	2,758	2.4	-	3.8	1.2	2.6	2.1
	EDISON J H	-	802	-	-	-	-	-	-
	GLENN J H	-	934	-	-	-	-	-	-
	LAKE VIEW H S	36	1,440	2.5	-	3.5	1.2	2.3	2.4
	LEE J H	6	1,159	0.5	-	1.2	-	-	-
LINCOLN JUNIOR HIGH SCHOOL	-	785	-	-	-	-	-	-	
SAN ANTONIO CAN! HIGH SCH		29	794	3.7	-	3.5	-	2.1	1.5
	SAN ANTONIO CAN HIGH SCHOOL	29	794	3.7	-	3.5	-	2.1	1.5
SAN ANTONIO ISD		310	25,645	1.2	1.4	1.2	1.2	0.7	1.0
	ALAMO ACHIEVEMENT CTR	-	551	-	-	-	-	-	-
	ALAMO CENTER	-	23	-	-	-	-	-	-
	BRACKENRIDGE H S	29	2,335	1.2	-	1.3	-	0.8	1.0
	BURBANK H S	20	1,595	1.3	-	1.2	-	0.4	0.7
	CONNELL MIDDLE	-	605	-	-	-	-	-	-
	COOPER MIDDLE	-	369	-	-	-	-	-	-
	DAVIS MIDDLE	-	716	-	-	-	-	-	-
	DOROTHY C PICKETT ACADEMY	-	288	-	-	-	-	-	-
	EDISON H S	39	2,162	1.8	-	1.6	5.1	1.0	1.4
	FOX TECHNICAL H S	48	2,115	2.3	-	2.4	-	1.2	1.6
	GIRLS AND BOYS TOWN SHELTER OF SA	-	29	-	-	-	-	-	-
	HARRIS MIDDLE	-	469	-	-	-	-	-	-
	HAWTHORNE PK-8 ACADEMY	-	52	-	-	-	-	-	-
HEALY MURPHY DAEP DISCRETIONARY	-	5	-	-	-	-	-	-	

Note. A dash (-) indicates data are not reported to protect student anonymity.

Table 2

Annual Dropout Rates, Grades 7-12, by Student Group, Texas Public Schools, 2003-04: District and Campus Listing

District	Campus	All students			Rate by student group (%)				
		Dropouts	Total	Rate (%)	Afr. Am.	Hisp.	White	Econ. dis.	At-risk
SAN ANTONIO ISD	HEALY-MURPHY	8	207	3.9	-	4.4	-	3.8	5.1
	HIGHLANDS H S	24	2,625	0.9	-	1.1	-	0.6	0.7
	HOUSTON H S	36	1,544	2.3	2.5	2.1	-	1.6	1.7
	INMAN CENTER	-	3	-	-	-	-	-	-
	IRVING MIDDLE	-	728	-	-	-	-	-	-
	JEFFERSON H S	33	2,392	1.4	-	1.3	-	0.8	1.1
	JJA	-	52	-	-	-	-	-	-
	JUVENILE DETENT CTR	-	477	-	-	-	-	-	-
	LANIER H S	33	1,846	1.8	-	1.8	-	1.2	1.5
	LONGFELLOW MIDDLE	-	605	-	-	-	-	-	-
	LOWELL MIDDLE	-	399	-	-	-	-	-	-
	M L KING ACADEMY	-	354	-	-	-	-	-	-
	MANN MIDDLE	-	464	-	-	-	-	-	-
	NAVARRO ACADEMY	12	409	2.9	-	3.0	-	2.3	3.2
	PAGE MIDDLE	-	526	-	-	-	-	-	-
	PICKETT CENTER	-	22	-	-	-	-	-	-
	POE MIDDLE	-	688	-	-	-	-	-	-
	RHODES MIDDLE	-	508	-	-	-	-	-	-
	ROGERS MIDDLE	-	594	-	-	-	-	-	-
	ROY MAAS YOUTH ALTERNATIVES/THE B	-	42	-	-	-	-	-	-
	SANTA ROSA	-	3	-	-	-	-	-	-
	SIEDEL LEARNING CENTER	-	11	-	-	-	-	-	-
	TAFOLLA MIDDLE	-	731	-	-	-	-	-	-
	TWAIN MIDDLE	-	599	-	-	-	-	-	-
	WHEATLEY MIDDLE	-	486	-	-	-	-	-	-
	WHITTIER MIDDLE	-	655	-	-	-	-	-	-
SAN ANTONIO SCHOOL FOR IN		-	114	-	-	-	-	-	-
	SAN ANTONIO SCHOOL FOR INQUIRY &	-	114	-	-	-	-	-	-
SAN ANTONIO TECHNOLOGY A		40	382	10.5	-	10.9	-	8.5	13.3
	SAN ANTONIO TECHNOLOGY ACADEMY	40	382	10.5	-	10.9	-	8.5	13.3
SAN AUGUSTINE ISD		-	495	-	-	-	-	-	-
	ACCELERATED LRN CTR	-	22	-	-	-	-	-	-
	SAN AUGUSTINE H S	-	336	-	-	-	-	-	-
	SAN AUGUSTINE INT	-	146	-	-	-	-	-	-
SAN BENITO CONS ISD		30	4,220	0.7	-	0.7	-	0.5	0.8
	AMADOR R RODRIGUEZ JUVENILE BOOT	-	10	-	-	-	-	-	-
	BERTA CABAZA MIDDLE	-	683	-	-	-	-	-	-
	CAMERON CO J J A E P	-	30	-	-	-	-	-	-
	HESTER JUVENILE DETENT	-	164	-	-	-	-	-	-
	MILLER JORDAN MIDDLE	-	884	-	-	-	-	-	-
	POSITIVE REDIRECTION CTR	-	68	-	-	-	-	-	-
	SAN BENITO H S	18	1,709	1.1	-	1.1	-	0.7	1.1
	SAN BENITO VETERANS MEMORIAL ACAD	10	972	1.0	-	1.1	-	0.8	1.1
SAN DIEGO ISD		-	756	-	-	-	-	-	-
	BERNARDA JAIME J H	-	254	-	-	-	-	-	-
	SAN DIEGO H S	-	503	-	-	-	-	-	-
SAN ELIZARIO ISD		-	1,682	-	-	-	-	-	-
	EXCELL ACADEMY	-	71	-	-	-	-	-	-
	SAN ELIZARIO H S	-	1,099	-	-	-	-	-	-
	SAN ELIZARIO MIDDLE	-	583	-	-	-	-	-	-
SAN FELIPE-DEL RIO CONS I		123	4,557	2.7	-	2.5	4.4	2.4	2.8
	DEL RIO H S	78	2,089	3.7	-	3.6	5.4	4.1	4.1
	DEL RIO MIDDLE	22	857	2.6	-	2.5	-	1.6	1.9
	DEL RIO 9TH GRADE	7	794	0.9	-	0.9	-	0.9	-
	FERMIN CALDERON EL	-	5	-	-	-	-	-	-
	MARION RUSSELL MIDDLE	-	10	-	-	-	-	-	-

Note. A dash (-) indicates data are not reported to protect student anonymity.

Table 2

Annual Dropout Rates, Grades 7-12, by Student Group, Texas Public Schools, 2003-04: District and Campus Listing

District	Campus	All students			Rate by student group (%)				
		Dropouts	Total	Rate (%)	Afr. Am.	Hisp.	White	Econ. dis.	At-risk
SAN FELIPE-DEL RIO CONS I	SAN FELIPE MIDDLE	15	824	1.8	-	1.4	6.0	0.8	-
SAN ISIDRO ISD		-	119	-	-	-	-	-	-
	SAN ISIDRO EL	-	44	-	-	-	-	-	-
	SAN ISIDRO H S	-	75	-	-	-	-	-	-
SAN MARCOS CONS ISD		17	3,336	0.5	-	0.8	-	0.3	0.7
	GOODNIGHT J H	-	651	-	-	-	-	-	-
	HAYS CO JUVENILE JUSTICE ALTERNAT	-	16	-	-	-	-	-	-
	MILLER J H	-	514	-	-	-	-	-	-
	PRIDE HIGH SCHOOL	-	122	-	-	-	-	-	-
	SAN MARCOS H S	16	2,168	0.7	-	1.1	-	-	0.8
SAN PERLITA ISD		-	126	-	-	-	-	-	-
	SAN PERLITA H S	-	87	-	-	-	-	-	-
	SAN PERLITA MIDDLE	-	39	-	-	-	-	-	-
SAN SABA ISD		-	381	-	-	-	-	-	-
	ALTER SCHOOL	-	9	-	-	-	-	-	-
	SAN SABA H S	-	249	-	-	-	-	-	-
	SAN SABA MIDDLE SCHOOL	-	132	-	-	-	-	-	-
SAN VICENTE ISD		-	7	-	-	-	-	-	-
	SAN VICENTE EL	-	7	-	-	-	-	-	-
SANDS CISD		-	158	-	-	-	-	-	-
	SANDS CISD	-	158	-	-	-	-	-	-
SANFORD ISD		7	478	1.5	-	-	1.4	-	-
	C H A M P S	-	21	-	-	-	-	-	-
	SANFORD-FRITCH H S	-	329	-	-	-	-	-	-
	SANFORD-FRITCH J H	-	140	-	-	-	-	-	-
SANGER ISD		5	1,156	0.4	-	-	-	-	-
	LINDA TUTT HIGH SCHOOL	-	52	-	-	-	-	-	-
	SANGER H S	5	748	0.7	-	-	-	-	-
	SANGER MIDDLE	-	382	-	-	-	-	-	-
SANTA ANNA ISD		-	151	-	-	-	-	-	-
	BANGS SPECIAL PROGRAM	-	1	-	-	-	-	-	-
	C A P	-	4	-	-	-	-	-	-
	EARLY EE THROUGH 12TH GRADE	-	4	-	-	-	-	-	-
	SANTA ANNA SECONDARY	-	145	-	-	-	-	-	-
SANTA FE ISD		8	2,253	0.4	-	-	0.3	-	-
	GALVESTON CO J J A E P	-	17	-	-	-	-	-	-
	SANTA FE H S	8	1,425	0.6	-	-	0.5	-	-
	SANTA FE J H	-	829	-	-	-	-	-	-
SANTA GERTRUDIS ISD		-	208	-	-	-	-	-	-
	ACADEMY H S	-	184	-	-	-	-	-	-
	SANTA GERTRUDIS EL	-	24	-	-	-	-	-	-
SANTA MARIA ISD		-	277	-	-	-	-	-	-
	SANTA MARIA ALTERNATIVE	-	6	-	-	-	-	-	-
	SANTA MARIA DAEP	-	5	-	-	-	-	-	-
	SANTA MARIA H S	-	184	-	-	-	-	-	-
	SANTA MARIA MIDDLE	-	90	-	-	-	-	-	-
SANTA ROSA ISD		-	577	-	-	-	-	-	-
	SANTA ROSA H S	-	373	-	-	-	-	-	-
	SANTA ROSA MIDDLE	-	204	-	-	-	-	-	-

Note. A dash (-) indicates data are not reported to protect student anonymity.

Table 2
Annual Dropout Rates, Grades 7-12, by Student Group, Texas Public Schools, 2003-04: District and Campus Listing

District	Campus	All students			Rate by student group (%)				
		Dropouts	Total	Rate (%)	Afr. Am.	Hisp.	White	Econ. dis.	At-risk
SANTO ISD		-	246	-	-	-	-	-	-
	SANTO HIGH SCHOOL	-	246	-	-	-	-	-	-
SAVOY ISD		-	170	-	-	-	-	-	-
	SAVOY H S	-	170	-	-	-	-	-	-
SCHERTZ-CIBOLO-U CITY ISD		5	3,750	0.1	-	-	-	-	-
	ALLISON STEELE ENHANCED LEARNING	-	102	-	-	-	-	-	-
	DOBIE J H	-	634	-	-	-	-	-	-
	RAY D CORBETT J H	-	651	-	-	-	-	-	-
	SAMUEL CLEMENS H S	-	2,439	-	-	-	-	-	-
SCHLEICHER ISD		-	318	-	-	-	-	-	-
	ALTERNATIVE PLACEMENT CENTER	-	8	-	-	-	-	-	-
	C B P	-	1	-	-	-	-	-	-
	ELDORADO H S	-	208	-	-	-	-	-	-
	ELDORADO MIDDLE	-	109	-	-	-	-	-	-
SCHOOL OF EXCELLENCE IN E		-	388	-	-	-	-	-	-
	SCHOOL OF EXCELLENCE IN EDUCATION	-	388	-	-	-	-	-	-
SCHOOL OF LIBERAL ARTS AN		-	53	-	-	-	-	-	-
	SCHOOL OF LIBERAL ARTS AND SCIENC	-	53	-	-	-	-	-	-
SCHULENBURG ISD		-	385	-	-	-	-	-	-
	SCHULENBURG H S	-	385	-	-	-	-	-	-
SCURRY-ROSSER ISD		-	415	-	-	-	-	-	-
	SCURRY-ROSSER H S	-	261	-	-	-	-	-	-
	SCURRY-ROSSER MIDDLE	-	154	-	-	-	-	-	-
SEAGRAVES ISD		-	280	-	-	-	-	-	-
	CHOICES ALTERNATIVE HIGH SCHOOL	-	13	-	-	-	-	-	-
	SEAGRAVES H S	-	176	-	-	-	-	-	-
	SEAGRAVES J H	-	103	-	-	-	-	-	-
SEALY ISD		-	1,104	-	-	-	-	-	-
	SEALY H S	-	723	-	-	-	-	-	-
	SEALY J H	-	381	-	-	-	-	-	-
SEGUIN ISD		68	3,694	1.8	1.7	2.6	0.6	1.6	2.1
	BRIESEMEISTER MIDDLE	-	693	-	-	-	-	-	-
	ERSKINE ELEMENTARY	-	2	-	-	-	-	-	-
	JUVENILE DETENTION CENTER	-	140	-	-	-	-	-	-
	LIZZIE M BURGESS ALTERNATIVE SCHOO	-	218	-	-	-	-	-	-
	MERCER & BLUMBERG LRN CTR	11	132	8.3	-	10.8	-	11.3	9.7
	SAEGERT MIDDLE	-	577	-	-	-	-	-	-
	SEGUIN HIGH SCHOOL	57	2,377	2.4	-	3.4	0.9	2.1	2.4
SEMINOLE ISD		5	1,024	0.5	-	-	-	-	-
	SEMINOLE H S	5	660	0.8	-	-	-	-	-
	SEMINOLE J H	-	338	-	-	-	-	-	-
	SEMINOLE SUCCESS CTR	-	69	-	-	-	-	-	-
SENTRY TECHNOLOGY PREP SC		-	307	-	-	-	-	-	-
	SENTRY TECHNOLOGY PREP SCHOOL	-	307	-	-	-	-	-	-
SEYMOUR ISD		-	347	-	-	-	-	-	-
	SEYMOUR H S	-	222	-	-	-	-	-	-
	SEYMOUR MIDDLE SCHOOL	-	126	-	-	-	-	-	-
SHALLOWATER ISD		-	625	-	-	-	-	-	-
	DAEP	-	5	-	-	-	-	-	-

Note. A dash (-) indicates data are not reported to protect student anonymity.

Table 2

Annual Dropout Rates, Grades 7-12, by Student Group, Texas Public Schools, 2003-04: District and Campus Listing

District	Campus	All students			Rate by student group (%)				
		Dropouts	Total	Rate (%)	Afr. Am.	Hisp.	White	Econ. dis.	At-risk
SHALLOWATER ISD	SHALLOWATER H S	-	375	-	-	-	-	-	-
	SHALLOWATER MIDDLE	-	250	-	-	-	-	-	-
SHAMROCK ISD		-	224	-	-	-	-	-	-
	SHAMROCK H S	-	155	-	-	-	-	-	-
	SHAMROCK MIDDLE	-	69	-	-	-	-	-	-
SHARYLAND ISD		19	3,273	0.6	-	0.7	-	0.6	1.2
	B L GRAY JUNIOR HIGH	-	1,201	-	-	-	-	-	-
	SHARYLAND ALTERNATIVE EDUCATION	-	120	-	-	-	-	-	-
	SHARYLAND H S	18	2,069	0.9	-	1.0	-	0.9	1.8
SHEKINAH RADIANCE ACADEMY		-	102	-	-	-	-	-	-
	SHEKINAH WALZEM	-	102	-	-	-	-	-	-
SHELBYVILLE ISD		-	365	-	-	-	-	-	-
	SHELBYVILLE SCHOOL	-	365	-	-	-	-	-	-
SHELDON ISD		24	2,109	1.1	-	1.4	1.3	0.9	1.4
	C E KING H S	17	1,268	1.3	-	1.7	1.4	1.4	1.6
	C E KING MIDDLE	7	841	0.8	-	-	-	-	-
	HIGH POINT ALTER	-	34	-	-	-	-	-	-
SHEPHERD ISD		9	952	0.9	-	-	1.3	-	1.0
	SHEPHERD H S	9	615	1.5	-	-	1.9	-	1.5
	SHEPHERD MIDDLE	-	338	-	-	-	-	-	-
SHERMAN ISD		14	3,044	0.5	1.0	1.2	-	-	0.5
	COOKE/FANNIN/GRAYSON CO JUVENILE	-	71	-	-	-	-	-	-
	DOUGLASS LEARNING CTR	-	139	-	-	-	-	-	-
	FRED DOUGLASS SCHOOL	-	1	-	-	-	-	-	-
	PINER MIDDLE SCHOOL	-	1,091	-	-	-	-	-	-
	SHERMAN HIGH SCHOOL	10	1,848	0.5	-	-	-	-	-
TRI CO JUVENILE DETENT	-	76	-	-	-	-	-	-	
SHINER ISD		-	250	-	-	-	-	-	-
	G O A L S PROGRAM	-	2	-	-	-	-	-	-
	SHINER H S	-	250	-	-	-	-	-	-
SIDNEY ISD		-	74	-	-	-	-	-	-
	SIDNEY SCHOOL	-	74	-	-	-	-	-	-
SIERRA BLANCA ISD		-	57	-	-	-	-	-	-
	SIERRA BLANCA SCHOOL	-	57	-	-	-	-	-	-
SILSBEE ISD		8	1,494	0.5	-	-	0.5	-	0.8
	HARDIN CO ALTER ED	-	2	-	-	-	-	-	-
	SILSBEE H S	8	970	0.8	-	-	0.8	-	1.0
SILSBEE MIDDLE	-	529	-	-	-	-	-	-	
SILVERTON ISD		-	129	-	-	-	-	-	-
	SILVERTON SCHOOL	-	129	-	-	-	-	-	-
SIMMS ISD		-	285	-	-	-	-	-	-
	HOLY HIGHWAY	-	5	-	-	-	-	-	-
	JAMES BOWIE H S	-	168	-	-	-	-	-	-
	JAMES BOWIE M S	-	112	-	-	-	-	-	-
SINTON ISD		-	1,034	-	-	-	-	-	-
	ALTER ED PROG	-	40	-	-	-	-	-	-
	E MERLE SMITH J H	-	347	-	-	-	-	-	-
	JUVENILE DETENTION CTR	-	16	-	-	-	-	-	-
	SINTON H S	-	680	-	-	-	-	-	-

Note. A dash (-) indicates data are not reported to protect student anonymity.

Table 2
Annual Dropout Rates, Grades 7-12, by Student Group, Texas Public Schools, 2003-04: District and Campus Listing

District	Campus	All students			Rate by student group (%)				
		Dropouts	Total	Rate (%)	Afr. Am.	Hisp.	White	Econ. dis.	At-risk
SIVELLS BEND ISD		-	22	-	-	-	-	-	-
	SIVELLS BEND EL	-	22	-	-	-	-	-	-
SKIDMORE-TYNAN ISD		-	364	-	-	-	-	-	-
	SKIDMORE-TYNAN H S	-	240	-	-	-	-	-	-
	SKIDMORE-TYNAN J H	-	124	-	-	-	-	-	-
SLATON ISD		-	665	-	-	-	-	-	-
	LUBBOCK CO J J A E P	-	6	-	-	-	-	-	-
	SLATON H S	-	407	-	-	-	-	-	-
	SLATON J H	-	260	-	-	-	-	-	-
SLIDELL ISD		-	158	-	-	-	-	-	-
	SLIDELL SCHOOL	-	158	-	-	-	-	-	-
SLOCUM ISD		-	179	-	-	-	-	-	-
	SLOCUM H S	-	179	-	-	-	-	-	-
SMITHVILLE ISD		-	949	-	-	-	-	-	-
	BASTROP COUNTY JUVENILE BOOT CAMP	-	1	-	-	-	-	-	-
	SMITHVILLE H S	-	567	-	-	-	-	-	-
	SMITHVILLE J H	-	316	-	-	-	-	-	-
	WOODSIDE TRAILS	-	67	-	-	-	-	-	-
SMYER ISD		-	208	-	-	-	-	-	-
	CHOICES ALTERNATIVE	-	2	-	-	-	-	-	-
	SMYER H S	-	208	-	-	-	-	-	-
SNOOK ISD		-	249	-	-	-	-	-	-
	BURLESON CO ALTER	-	14	-	-	-	-	-	-
	SNOOK SECONDARY	-	249	-	-	-	-	-	-
SNYDER ISD		8	1,223	0.7	-	1.5	-	-	-
	HOBBS ALTER ED CO-OP	-	34	-	-	-	-	-	-
	SNYDER H S	7	806	0.9	-	2.2	-	-	-
	SNYDER J H	-	402	-	-	-	-	-	-
SOCORRO ISD		42	14,874	0.3	-	0.3	-	0.2	0.3
	AMERICAS H S	-	3,194	-	-	-	-	-	-
	CAPT WALTER E CLARKE MIDDLE	-	1,048	-	-	-	-	-	-
	COL JOHN O ENSOR MIDDLE	-	428	-	-	-	-	-	-
	EL DORADO HIGH SCHOOL	12	1,205	1.0	-	0.9	-	0.9	-
	ERNESTO SERNA SCHOOL	-	258	-	-	-	-	-	-
	KEYS ACAD	-	395	-	-	-	-	-	-
	MONTWOOD H S	18	2,987	0.6	-	0.6	-	0.5	0.9
	MONTWOOD MIDDLE	-	604	-	-	-	-	-	-
	SALVADOR SANCHEZ MIDDLE	-	701	-	-	-	-	-	-
	SOCORRO H S	5	2,962	0.2	-	0.2	-	-	-
	SOCORRO MIDDLE	-	548	-	-	-	-	-	-
	SUN RIDGE MIDDLE SCHOOL	-	354	-	-	-	-	-	-
	WILLIAM D SLIDER MIDDLE	-	748	-	-	-	-	-	-
SOMERSET ISD		19	1,540	1.2	-	1.6	-	0.8	1.3
	ATASCOSA CO ALTER	-	2	-	-	-	-	-	-
	BEXAR COUNTY JUVENILE JUSTICE ACA	-	6	-	-	-	-	-	-
	SOMERSET HIGH SCHOOL	18	990	1.8	-	2.3	-	1.2	1.9
	SOMERSET JUNIOR HIGH	-	550	-	-	-	-	-	-
SOMERVILLE ISD		-	385	-	-	-	-	-	-
	BURLESON CO ALTER	-	31	-	-	-	-	-	-
	SOMERVILLE H S	-	251	-	-	-	-	-	-
	SOMERVILLE J H	-	134	-	-	-	-	-	-

Note. A dash (-) indicates data are not reported to protect student anonymity.

Table 2

Annual Dropout Rates, Grades 7-12, by Student Group, Texas Public Schools, 2003-04: District and Campus Listing

District	Campus	All students			Rate by student group (%)				
		Dropouts	Total	Rate (%)	Afr. Am.	Hisp.	White	Econ. dis.	At-risk
SONORA ISD		-	430	-	-	-	-	-	-
	SONORA H S	-	284	-	-	-	-	-	-
	SONORA J H	-	146	-	-	-	-	-	-
SOUTH PLAINS		6	346	1.7	-	2.7	-	-	-
	SOUTH PLAINS ACADEMY	6	346	1.7	-	2.7	-	-	-
SOUTH SAN ANTONIO ISD		88	4,468	2.0	-	2.1	-	1.5	1.9
	ABRAHAM KAZEN MIDDLE	-	611	-	-	-	-	-	-
	ALAN B SHEPARD MIDDLE	-	439	-	-	-	-	-	-
	ALTERNATIVE SCHOOL	-	195	-	-	-	-	-	-
	BEXAR CO J J A E P	-	6	-	-	-	-	-	-
	COMPETENCY BASED H S AEP	-	93	-	-	-	-	-	-
	DWIGHT MIDDLE	5	626	0.8	-	0.8	-	-	-
	SO SAN ANTONIO H S WEST	17	734	2.3	-	2.7	-	2.2	2.9
	SOUTH SAN ANTONIO H S	60	2,060	2.9	-	2.9	-	2.2	3.0
SOUTH TEXAS ISD		11	2,296	0.5	-	0.6	-	0.4	1.3
	HIGH SCHOOL FOR HEALTH PROFESSION	-	762	-	-	-	-	-	-
	SOUTH TEXAS ACADEMY OF MEDICAL TE	-	125	-	-	-	-	-	-
	SOUTH TEXAS BUSINESS EDUCATION & THE SCIENCE ACADEMY	5	628	0.8	-	1.2	-	-	-
SOUTHLAND ISD		-	87	-	-	-	-	-	-
	SOUTHLAND SCHOOL	-	87	-	-	-	-	-	-
SOUTHSIDE ISD		30	2,234	1.3	-	1.4	-	1.2	1.4
	BEXAR CO J J A E P	-	12	-	-	-	-	-	-
	SOUTHSIDE ALTER CTR	-	164	-	-	-	-	-	-
	SOUTHSIDE H S	28	1,381	2.0	-	2.1	-	1.8	2.0
	SOUTHSIDE MIDDLE	-	855	-	-	-	-	-	-
SOUTHWEST HIGH SCHOOL		-	828	-	-	-	-	-	-
	ADDED INCENTIVES	-	31	-	-	-	-	-	-
	NIKKI CHILDRENS HOME	-	47	-	-	-	-	-	-
	SOUTHWEST H S - INCENTIVES	-	59	-	-	-	-	-	-
	SOUTHWEST HIGH SCHOOL	-	692	-	-	-	-	-	-
SOUTHWEST ISD		49	4,572	1.1	-	1.1	1.1	0.8	1.2
	BEXAR CO J J A E P	-	30	-	-	-	-	-	-
	FRANCIS R SCOBEE JUNIOR HIGH	-	880	-	-	-	-	-	-
	SHARON CHRISTA MCAULIFFE JUNIOR H	7	816	0.9	-	0.8	-	-	0.8
	SOUTHWEST H S	40	2,890	1.4	-	1.4	-	1.0	1.5
SOUTHWEST PREPARATORY SCH		28	1,959	1.4	1.3	1.5	1.5	0.9	2.3
	SOUTHWEST PREPARATORY SCHOOL NORT	15	819	1.8	-	1.6	2.2	1.4	2.7
	SOUTHWEST PREPARATORY SCHOOL-NORT	8	468	1.7	-	1.7	-	-	-
	SOUTHWEST PREPARATORY SOUTHEAST C	5	718	0.7	-	-	-	-	-
SPADE ISD		-	71	-	-	-	-	-	-
	SPADE SCHOOL	-	71	-	-	-	-	-	-
SPEARMAN ISD		-	365	-	-	-	-	-	-
	SPEARMAN H S	-	239	-	-	-	-	-	-
	SPEARMAN J H	-	127	-	-	-	-	-	-
SPLENDORA ISD		5	1,456	0.3	-	-	-	-	-
	PROJECT RESTORE	-	2	-	-	-	-	-	-
	SPLENDORA H S	-	869	-	-	-	-	-	-
	SPLENDORA MIDDLE	-	587	-	-	-	-	-	-
SPRING BRANCH ISD		93	14,659	0.6	-	1.0	0.3	0.8	1.0

Note. A dash (-) indicates data are not reported to protect student anonymity.

Table 2
Annual Dropout Rates, Grades 7-12, by Student Group, Texas Public Schools, 2003-04: District and Campus Listing

District	Campus	All students			Rate by student group (%)				
		Dropouts	Total	Rate (%)	Afr. Am.	Hisp.	White	Econ. dis.	At-risk
SPRING BRANCH ISD	CORNERSTONE ACADEMY	-	246	-	-	-	-	-	-
	HARRIS CO J J A E P	-	19	-	-	-	-	-	-
	LANDRUM MIDDLE	-	617	-	-	-	-	-	-
	MEMORIAL H S	17	2,327	0.7	-	1.7	0.5	2.0	2.5
	MEMORIAL MIDDLE	-	708	-	-	-	-	-	-
	NORTHBROOK H S	49	2,417	2.0	-	2.4	-	2.0	2.5
	NORTHBROOK MIDDLE	-	528	-	-	-	-	-	-
	SPRING BRANCH MIDDLE	-	779	-	-	-	-	-	-
	SPRING BRANCH SCHOOL OF CHOICE	-	201	-	-	-	-	-	-
	SPRING FOREST MIDDLE	-	674	-	-	-	-	-	-
	SPRING OAKS MIDDLE	-	683	-	-	-	-	-	-
	SPRING WOODS H S	9	2,379	0.4	-	0.6	-	0.4	-
	SPRING WOODS MIDDLE	-	686	-	-	-	-	-	-
	STRATFORD H S	9	2,190	0.4	-	-	0.5	-	-
WESTCHESTER ACADEMY FOR INTERNATI	-	512	-	-	-	-	-	-	
SPRING HILL ISD		-	832	-	-	-	-	-	-
	SPRING HILL H S	-	538	-	-	-	-	-	-
	SPRING HILL J H	-	295	-	-	-	-	-	-
SPRING ISD		62	12,632	0.5	0.6	0.7	0.3	0.5	0.6
	BAMMEL MIDDLE SCHOOL	-	1,014	-	-	-	-	-	-
	DUEITT MIDDLE	-	872	-	-	-	-	-	-
	EDWIN M WELLS MIDDLE	-	743	-	-	-	-	-	-
	HIGH POINT SCH NORTH	-	315	-	-	-	-	-	-
	SCHOOL FOR ACCELERATED LRN	-	20	-	-	-	-	-	-
	SP ED CONTRACT	-	42	-	-	-	-	-	-
	SPRING H S	17	3,378	0.5	-	0.7	0.5	-	0.5
	STELLE CLAUGHTON MIDDLE SCHOOL	-	1,014	-	-	-	-	-	-
	TWIN CREEKS MIDDLE	-	1,062	-	-	-	-	-	-
	WESTFIELD H S	40	4,681	0.9	1.0	1.2	-	0.8	0.9
WUNSCH SCH	-	111	-	-	-	-	-	-	
SPRINGLAKE-EARTH ISD		-	177	-	-	-	-	-	-
	SPRINGLAKE-EARTH DAEP	-	3	-	-	-	-	-	-
	SPRINGLAKE-EARTH ELEM/MIDDLE SCHO	-	80	-	-	-	-	-	-
	SPRINGLAKE-EARTH HS	-	97	-	-	-	-	-	-
SPRINGTOWN ISD		7	1,898	0.4	-	-	0.3	-	-
	A C E ALTER	-	64	-	-	-	-	-	-
	SPRINGTOWN H S	7	1,242	0.6	-	-	0.4	-	-
	SPRINGTOWN MIDDLE	-	648	-	-	-	-	-	-
	YALE	-	33	-	-	-	-	-	-
SPUR ISD		-	142	-	-	-	-	-	-
	SPUR SCHOOL	-	142	-	-	-	-	-	-
SPURGER ISD		-	223	-	-	-	-	-	-
	SPURGER H S	-	223	-	-	-	-	-	-
ST ANTHONY SCHOOL		-	37	-	-	-	-	-	-
	ST ANTHONY SCHOOL	-	37	-	-	-	-	-	-
ST MARY'S ACADEMY CHARTER		-	37	-	-	-	-	-	-
	ST MARY'S ACADEMY CHARTER SCHOOL	-	37	-	-	-	-	-	-
STAFFORD MUNICIPAL SCHOOL		9	1,320	0.7	-	1.7	-	1.4	1.8
	STAFFORD HIGH SCHOOL	9	831	1.1	-	2.7	-	2.4	2.6
	STAFFORD MIDDLE SCHOOL	-	489	-	-	-	-	-	-
STAMFORD ISD		-	354	-	-	-	-	-	-
	STAMFORD HIGH SCHOOL	-	226	-	-	-	-	-	-
	STAMFORD MIDDLE SCHOOL	-	120	-	-	-	-	-	-

Note. A dash (-) indicates data are not reported to protect student anonymity.

Table 2

Annual Dropout Rates, Grades 7-12, by Student Group, Texas Public Schools, 2003-04: District and Campus Listing

District	Campus	All students			Rate by student group (%)				
		Dropouts	Total	Rate (%)	Afr. Am.	Hisp.	White	Econ. dis.	At-risk
STAMFORD ISD	WETHERBEE	-	18	-	-	-	-	-	-
STANTON ISD		-	373	-	-	-	-	-	-
	STANTON H S	-	246	-	-	-	-	-	-
	STANTON MIDDLE	-	127	-	-	-	-	-	-
STAR CHARTER SCHOOL		-	136	-	-	-	-	-	-
	STAR CHARTER SCHOOL	-	136	-	-	-	-	-	-
STAR ISD		-	91	-	-	-	-	-	-
	STAR SCHOOL	-	91	-	-	-	-	-	-
STEPHENVILLE		7	1,782	0.4	-	-	-	1.1	-
	STEPHENVILLE H S	5	1,160	0.4	-	-	-	-	-
	STEPHENVILLE J H	-	622	-	-	-	-	-	-
STERLING CITY ISD		-	171	-	-	-	-	-	-
	C B P	-	2	-	-	-	-	-	-
	FAIRVIEW DAEP	-	3	-	-	-	-	-	-
	STERLING CITY H S	-	112	-	-	-	-	-	-
	STERLING CITY J H	-	55	-	-	-	-	-	-
	WALL SPECIAL PROGRAMS	-	2	-	-	-	-	-	-
	WATER VALLEY VOC TRAIN	-	3	-	-	-	-	-	-
STOCKDALE ISD		-	391	-	-	-	-	-	-
	ALTERNATIVE SCHOOL	-	5	-	-	-	-	-	-
	STOCKDALE H S	-	251	-	-	-	-	-	-
	STOCKDALE J H	-	140	-	-	-	-	-	-
	WILSON CO J J A E P	-	2	-	-	-	-	-	-
STRATFORD ISD		-	309	-	-	-	-	-	-
	STRATFORD H S	-	197	-	-	-	-	-	-
	STRATFORD J H	-	112	-	-	-	-	-	-
STRAWN ISD		-	115	-	-	-	-	-	-
	STRAWN SCHOOL	-	115	-	-	-	-	-	-
SUDAN ISD		-	194	-	-	-	-	-	-
	P E P ALTER	-	6	-	-	-	-	-	-
	SUDAN EL	-	35	-	-	-	-	-	-
	SUDAN H S	-	157	-	-	-	-	-	-
SULPHUR BLUFF ISD		-	117	-	-	-	-	-	-
	SULPHUR BLUFF SCHOOL	-	117	-	-	-	-	-	-
SULPHUR SPRINGS ISD		14	1,926	0.7	-	2.2	0.5	0.9	1.3
	SULPHUR SPRINGS H S	12	1,296	0.9	-	2.9	0.6	-	1.5
	SULPHUR SPRINGS MIDDLE	-	630	-	-	-	-	-	-
SUNDOWN ISD		-	264	-	-	-	-	-	-
	PEP ALTER SCHOOL	-	5	-	-	-	-	-	-
	SUNDOWN H S	-	165	-	-	-	-	-	-
	SUNDOWN J H	-	95	-	-	-	-	-	-
SUNNYVALE ISD		-	116	-	-	-	-	-	-
	COMMUNITY EDUCATION PARTNERSHIP	-	1	-	-	-	-	-	-
	SUNNYVALE EL	-	116	-	-	-	-	-	-
SUNRAY ISD		-	242	-	-	-	-	-	-
	C H A M P S	-	4	-	-	-	-	-	-
	SUNRAY H S	-	145	-	-	-	-	-	-
	SUNRAY MIDDLE SCHOOL	-	95	-	-	-	-	-	-

Note. A dash (-) indicates data are not reported to protect student anonymity.

Table 2
Annual Dropout Rates, Grades 7-12, by Student Group, Texas Public Schools, 2003-04: District and Campus Listing

District	Campus	All students			Rate by student group (%)				
		Dropouts	Total	Rate (%)	Afr. Am.	Hisp.	White	Econ. dis.	At-risk
SWEENEY ISD		-	1,066	-	-	-	-	-	-
	BRAZORIA CO J J A E P	-	6	-	-	-	-	-	-
	SWEENEY H S	-	693	-	-	-	-	-	-
	SWEENEY J H	-	373	-	-	-	-	-	-
SWEET HOME ISD		-	25	-	-	-	-	-	-
	SWEET HOME EL	-	25	-	-	-	-	-	-
SWEETWATER ISD		-	1,087	-	-	-	-	-	-
	HOBBS ALTER ED CO-OP	-	42	-	-	-	-	-	-
	SWEETWATER H S	-	682	-	-	-	-	-	-
	SWEETWATER MIDDLE	-	377	-	-	-	-	-	-
TAFT ISD		7	892	0.8	-	0.9	-	-	-
	ALTER ED CAMPUS SHORELINE	-	36	-	-	-	-	-	-
	TAFT H S	7	614	1.1	-	1.4	-	-	-
	TAFT J H	-	242	-	-	-	-	-	-
TAHOKA ISD		-	375	-	-	-	-	-	-
	TAHOKA H S	-	262	-	-	-	-	-	-
	TAHOKA MIDDLE	-	113	-	-	-	-	-	-
TARKINGTON ISD		-	914	-	-	-	-	-	-
	TARKINGTON H S	-	578	-	-	-	-	-	-
	TARKINGTON MIDDLE	-	337	-	-	-	-	-	-
TATUM ISD		7	643	1.1	-	4.8	-	-	2.4
	TATUM H S	7	425	1.6	-	6.7	-	-	3.4
	TATUM MIDDLE	-	218	-	-	-	-	-	-
TAYLOR ISD		11	1,514	0.7	-	1.3	-	-	-
	LOTT JUVENILE DETENTION CENTER	-	26	-	-	-	-	-	-
	TAYLOR H S	8	1,013	0.8	-	1.3	-	-	-
	TAYLOR MIDDLE SCHOOL	-	497	-	-	-	-	-	-
	WILLIAMSON CO JJAEP	-	25	-	-	-	-	-	-
TEAGUE ISD		-	632	-	-	-	-	-	-
	TEAGUE H S	-	405	-	-	-	-	-	-
	TEAGUE J H	-	227	-	-	-	-	-	-
TECHNOLOGY EDUCATION CHAR		14	298	4.7	-	4.8	-	4.0	-
	TECHNOLOGY EDUCATION CHARTER H S	14	298	4.7	-	4.8	-	4.0	-
TEKOA ACADEMY OF ACCELERA		-	41	-	-	-	-	-	-
	TEKOA ACADEMY OF ACCELERATED STUD	-	41	-	-	-	-	-	-
TEMPLE EDUCATION CENTER		-	134	-	-	-	-	-	-
	TEMPLE EDUCATION CENTER	-	134	-	-	-	-	-	-
TEMPLE ISD		8	3,701	0.2	-	-	-	-	-
	BELL CO J J A E P	-	67	-	-	-	-	-	-
	BONHAM MIDDLE	-	425	-	-	-	-	-	-
	LAMAR MIDDLE	-	505	-	-	-	-	-	-
	SCOTT & WHITE HOSPITAL	-	11	-	-	-	-	-	-
	TEMPLE H S	8	2,333	0.3	-	-	-	-	-
	TRAVIS MIDDLE	-	492	-	-	-	-	-	-
TENAHA ISD		-	180	-	-	-	-	-	-
	TENAHA H S	-	112	-	-	-	-	-	-
	TENAHA MIDDLE	-	68	-	-	-	-	-	-
TERLINGUA CSD		-	81	-	-	-	-	-	-
	BIG BEND H S	-	53	-	-	-	-	-	-

Note. A dash (-) indicates data are not reported to protect student anonymity.

Table 2

Annual Dropout Rates, Grades 7-12, by Student Group, Texas Public Schools, 2003-04: District and Campus Listing

District	Campus	All students			Rate by student group (%)				
		Dropouts	Total	Rate (%)	Afr. Am.	Hisp.	White	Econ. dis.	At-risk
TERLINGUA CSD	TERLINGUA EL	-	28	-	-	-	-	-	-
TERRELL COUNTY ISD		-	97	-	-	-	-	-	-
	SANDERSON H S	-	65	-	-	-	-	-	-
	SANDERSON J H	-	32	-	-	-	-	-	-
TERRELL ISD		-	2,083	-	-	-	-	-	-
	HERMAN FURLOUGH JR MIDDLE	-	673	-	-	-	-	-	-
	TERRELL H S	-	1,302	-	-	-	-	-	-
	TISD CHILD & ADOLESCENT CENTER	-	112	-	-	-	-	-	-
TEXARKANA ISD		9	2,723	0.3	0.7	-	-	-	-
	LINCOLN STREET ALTER	-	176	-	-	-	-	-	-
	OPTIONS	-	200	-	-	-	-	-	-
	TEXAS H S	7	1,761	0.4	0.9	-	-	-	-
	TEXAS MIDDLE SCHOOL	-	944	-	-	-	-	-	-
TEXAS CITY ISD		31	2,709	1.1	1.5	1.6	0.8	1.1	1.5
	BLOCKER MIDDLE	-	1,052	-	-	-	-	-	-
	TEXAS CITY H S	27	1,657	1.6	2.5	1.8	1.3	1.8	1.9
	TEXAS CITY J J A E P	-	14	-	-	-	-	-	-
	WOODROW WILSON DAEP	-	93	-	-	-	-	-	-
TEXAS EMPOWERMENT ACADEMY		-	86	-	-	-	-	-	-
	TEXAS EMPOWERMENT ACADEMY	-	86	-	-	-	-	-	-
TEXAS PREPARATORY SCHOOL		-	18	-	-	-	-	-	-
	SAN MARCOS PREP SCHOOL	-	18	-	-	-	-	-	-
TEXAS SERENITY ACADEMY		-	6	-	-	-	-	-	-
	TEXAS SERENITY ACADEMY	-	6	-	-	-	-	-	-
TEXHOMA ISD		-	71	-	-	-	-	-	-
	TEXHOMA EL	-	71	-	-	-	-	-	-
TEXLINE ISD		-	70	-	-	-	-	-	-
	TEXLINE SCHOOL	-	70	-	-	-	-	-	-
THERESA B LEE ACADEMY		-	379	-	-	-	-	-	-
	THERESA B LEE ACADEMY	-	379	-	-	-	-	-	-
THORNDALE ISD		-	289	-	-	-	-	-	-
	THORNDALE H S	-	192	-	-	-	-	-	-
	THORNDALE MIDDLE	-	97	-	-	-	-	-	-
THRALL ISD		-	282	-	-	-	-	-	-
	LOTT DETENTION CENTER	-	4	-	-	-	-	-	-
	Thra11 DAEP	-	3	-	-	-	-	-	-
	THRALL H S	-	177	-	-	-	-	-	-
	THRALL MIDDLE SCHOOL	-	104	-	-	-	-	-	-
	WILLIAMSON CO J J A E P	-	3	-	-	-	-	-	-
THREE RIVERS ISD		-	343	-	-	-	-	-	-
	THREE RIVERS H S	-	228	-	-	-	-	-	-
	THREE RIVERS MIDDLE	-	115	-	-	-	-	-	-
THREE WAY ISD		-	7	-	-	-	-	-	-
	THREE WAY EL	-	7	-	-	-	-	-	-
THROCKMORTON ISD		-	105	-	-	-	-	-	-
	THROCKMORTON EL	-	33	-	-	-	-	-	-
	THROCKMORTON H S	-	72	-	-	-	-	-	-

Note. A dash (-) indicates data are not reported to protect student anonymity.

Table 2
Annual Dropout Rates, Grades 7-12, by Student Group, Texas Public Schools, 2003-04: District and Campus Listing

District	Campus	All students			Rate by student group (%)				
		Dropouts	Total	Rate (%)	Afr. Am.	Hisp.	White	Econ. dis.	At-risk
TIDEHAVEN ISD		-	468	-	-	-	-	-	-
	MATAGORDA CO ALTER	-	2	-	-	-	-	-	-
	TIDEHAVEN H S	-	285	-	-	-	-	-	-
	TIDEHAVEN INT	-	183	-	-	-	-	-	-
TIMPSON ISD		5	330	1.5	-	-	-	-	-
	TIMPSON H S	5	230	2.2	-	-	-	-	-
	TIMPSON MIDDLE	-	101	-	-	-	-	-	-
TIOGA ISD		-	40	-	-	-	-	-	-
	TIOGA SCHOOL	-	40	-	-	-	-	-	-
TOLAR ISD		-	282	-	-	-	-	-	-
	TOLAR H S	-	282	-	-	-	-	-	-
TOM BEAN ISD		-	457	-	-	-	-	-	-
	TOM BEAN H S	-	292	-	-	-	-	-	-
	TOM BEAN MIDDLE	-	165	-	-	-	-	-	-
TOMBALL ISD		22	4,077	0.5	-	2.2	0.2	1.5	1.6
	BECKENDORF INT	-	1	-	-	-	-	-	-
	TOMBALL H S	21	2,671	0.8	-	3.3	0.3	2.4	2.8
	TOMBALL J H	-	642	-	-	-	-	-	-
	TOMBALL J J A E P CAMPUS	-	5	-	-	-	-	-	-
	WILLOW WOOD JUNIOR HIGH SCHOOL	-	774	-	-	-	-	-	-
TORNILLO ISD		-	470	-	-	-	-	-	-
	TORNILLO H S	-	294	-	-	-	-	-	-
	TORNILLO JH	-	176	-	-	-	-	-	-
TRANSFORMATIVE CHARTER AC		-	252	-	-	-	-	-	-
	TRANSFORMATIVE CHARTER ACADEMY	-	252	-	-	-	-	-	-
TREETOPS SCHOOL INTERNATI		-	172	-	-	-	-	-	-
	TREETOPS SCHOOL INTERNATIONAL	-	172	-	-	-	-	-	-
TRENT ISD		-	94	-	-	-	-	-	-
	CO-OP ALTER PROG	-	2	-	-	-	-	-	-
	TRENT SCHOOL	-	94	-	-	-	-	-	-
TRENTON ISD		-	257	-	-	-	-	-	-
	TRENTON H S	-	170	-	-	-	-	-	-
	TRENTON MIDDLE SCHOOL	-	87	-	-	-	-	-	-
TRINIDAD ISD		-	159	-	-	-	-	-	-
	A L P H A CAMPUS	-	1	-	-	-	-	-	-
	TRINIDAD SCHOOL	-	158	-	-	-	-	-	-
TRINITY BASIN PREPARATORY		-	56	-	-	-	-	-	-
	TRINITY BASIN PREPARATORY	-	56	-	-	-	-	-	-
TRINITY ISD		-	604	-	-	-	-	-	-
	TRINITY H S	-	403	-	-	-	-	-	-
	TRINITY J H	-	201	-	-	-	-	-	-
TROUP ISD		-	488	-	-	-	-	-	-
	SMITH COUNTY JJAEP	-	2	-	-	-	-	-	-
	TROUP H S	-	318	-	-	-	-	-	-
	TROUP MIDDLE	-	170	-	-	-	-	-	-
TROY ISD		-	648	-	-	-	-	-	-
	TROY HIGH SCHOOL	-	426	-	-	-	-	-	-
	TROY J J A E P	-	3	-	-	-	-	-	-

Note. A dash (-) indicates data are not reported to protect student anonymity.

Table 2

Annual Dropout Rates, Grades 7-12, by Student Group, Texas Public Schools, 2003-04: District and Campus Listing

District	Campus	All students			Rate by student group (%)				
		Dropouts	Total	Rate (%)	Afr. Am.	Hisp.	White	Econ. dis.	At-risk
TROY ISD	TROY MIDDLE SCHOOL	-	222	-	-	-	-	-	-
TULIA ISD	TULIA H S	-	585	-	-	-	-	-	-
	TULIA J H	-	388	-	-	-	-	-	-
	TULIA J H	-	197	-	-	-	-	-	-
TULOSO-MIDWAY ISD	TULOSO-MIDWAY ACADEMIC CAREER CEN	-	1,707	-	-	-	-	-	-
	TULOSO-MIDWAY H S	-	40	-	-	-	-	-	-
	TULOSO-MIDWAY MIDDLE	-	1,125	-	-	-	-	-	-
	TULOSO-MIDWAY MIDDLE	-	572	-	-	-	-	-	-
TURKEY-QUITAQUE ISD	VALLEY SCHOOL	-	128	-	-	-	-	-	-
	VALLEY SCHOOL	-	128	-	-	-	-	-	-
TYLER ISD	ALVIN V ANDERSON EDUCATIONAL COMP	86	7,931	1.1	1.3	1.6	0.5	1.0	1.6
	BOULTER CREATIVE ARTS MAGNET SCHO	-	182	-	-	-	-	-	-
	DOGAN MIDDLE	-	350	-	-	-	-	-	-
	HOGG MIDDLE	-	390	-	-	-	-	-	-
	HUBBARD MIDDLE	-	458	-	-	-	-	-	-
	HUBBARD MIDDLE	-	689	-	-	-	-	-	-
	JIM PLYLER INSTRUCTIONAL COMPLEX	-	315	-	-	-	-	-	-
	JOHN TYLER H S	54	2,296	2.4	2.4	2.6	-	2.1	2.6
	MOORE MST MAGNET SCHOOL	-	569	-	-	-	-	-	-
	ROBERT E LEE HIGH SCHOOL	29	2,876	1.0	1.2	2.1	0.7	1.3	1.5
	SMITH CO J J A E P	-	11	-	-	-	-	-	-
	ST LOUIS SP ED EL	-	53	-	-	-	-	-	-
	STEWART MIDDLE SCHOOL	-	374	-	-	-	-	-	-
UNION GROVE ISD	UNION GROVE H S	-	377	-	-	-	-	-	-
	UNION GROVE H S	-	239	-	-	-	-	-	-
	UNION GROVE J H	-	138	-	-	-	-	-	-
UNION HILL ISD	UNION HILL H S	-	193	-	-	-	-	-	-
	UNION HILL H S	-	193	-	-	-	-	-	-
UNITED ISD	ANTONIO GONZALEZ MIDDLE SCHOOL	66	13,289	0.5	-	0.5	-	0.4	0.6
	CLARK MIDDLE	-	568	-	-	-	-	-	-
	CLARK MIDDLE	-	547	-	-	-	-	-	-
	GEORGE WASHINGTON MIDDLE	-	643	-	-	-	-	-	-
	JOHN B ALEXANDER H S	13	2,122	0.6	-	0.7	-	0.8	1.0
	JUVENILLE JUSTICE ALTERNATIVE PRO	-	149	-	-	-	-	-	-
	LOS OBISPOS MIDDLE	-	733	-	-	-	-	-	-
	LYNDON B JOHNSON	23	1,680	1.4	-	1.4	-	1.2	1.5
	SALVADOR GARCIA MIDDLE	-	490	-	-	-	-	-	-
	TRAUTMANN MIDDLE	-	824	-	-	-	-	-	-
	UNITED H S	18	2,677	0.7	-	0.7	-	0.4	0.9
	UNITED MIDDLE	-	506	-	-	-	-	-	-
	UNITED SOUTH H S	9	2,108	0.4	-	0.4	-	-	-
	UNITED SOUTH MIDDLE	-	651	-	-	-	-	-	-
	UNITED STEP ACADEMY	-	506	-	-	-	-	-	-
UNIVERSAL ACADEMY	UNIVERSAL ACADEMY	-	228	-	-	-	-	-	-
	UNIVERSAL ACADEMY	-	150	-	-	-	-	-	-
	UNIVERSAL ACADEMY - FLOWER MOUND	-	78	-	-	-	-	-	-
UNIVERSITY CHARTER SCHOOL	ANNUNCIATION MATERNITY HOME	12	1,158	1.0	-	2.5	-	1.1	1.0
	ANNUNCIATION MATERNITY HOME	-	15	-	-	-	-	-	-
	BOYS AND GIRLS COUNTRY	-	35	-	-	-	-	-	-
	CAMP COMANCHE	-	178	-	-	-	-	-	-
	DEPELCHIN CAMPUS	-	37	-	-	-	-	-	-
	MARYWOOD	-	22	-	-	-	-	-	-
	MERRIDELL	-	319	-	-	-	-	-	-
	METHODIST CHILDREN'S HOME	-	171	-	-	-	-	-	-

Note. A dash (-) indicates data are not reported to protect student anonymity.

Table 2
Annual Dropout Rates, Grades 7-12, by Student Group, Texas Public Schools, 2003-04: District and Campus Listing

District	Campus	All students			Rate by student group (%)				
		Dropouts	Total	Rate (%)	Afr. Am.	Hisp.	White	Econ. dis.	At-risk
UNIVERSITY CHARTER SCHOOL	MIRACLE FARM	-	27	-	-	-	-	-	-
	NATIONAL ELITE GYMNASTICS	-	6	-	-	-	-	-	-
	PATHFINDER CAMP	-	35	-	-	-	-	-	-
	PATHWAYS 3H CAMPUS	-	41	-	-	-	-	-	-
	SETTLEMENT HOME	-	38	-	-	-	-	-	-
	STAR RANCH CAMPUS	-	23	-	-	-	-	-	-
	T-CARE	-	117	-	-	-	-	-	-
	THE GEORGE KOZMETSKY SCHOOL	-	9	-	-	-	-	-	-
	TNC CAMPUS (TEXAS NEUROREHABILITA	-	85	-	-	-	-	-	-
UTOPIA ISD		-	111	-	-	-	-	-	-
	UTOPIA SCHOOL	-	111	-	-	-	-	-	-
UVALDE CONS ISD		36	2,466	1.5	-	1.7	-	0.9	1.7
	BATESVILLE MIDDLE	-	54	-	-	-	-	-	-
	EXCEL ACADEMY	-	84	-	-	-	-	-	-
	UVALDE H S	32	1,563	2.0	-	2.5	-	1.3	2.6
	UVALDE J H	-	813	-	-	-	-	-	-
VALENTINE ISD		-	35	-	-	-	-	-	-
	VALENTINE SCHOOL	-	35	-	-	-	-	-	-
VALLEY MILLS ISD		-	267	-	-	-	-	-	-
	VALLEY MILLS H S	-	177	-	-	-	-	-	-
	VALLEY MILLS J H	-	90	-	-	-	-	-	-
VALLEY VIEW ISD (Cooke Co		-	337	-	-	-	-	-	-
	VALLEY VIEW HIGH SCHOOL	-	198	-	-	-	-	-	-
	VALLEY VIEW MIDDLE	-	139	-	-	-	-	-	-
VALLEY VIEW ISD (Hidalgo		-	1,272	-	-	-	-	-	-
	VALLEY VIEW HIGH SCHOOL	-	796	-	-	-	-	-	-
	VALLEY VIEW J H	-	476	-	-	-	-	-	-
VAN ALSTYNE ISD		-	660	-	-	-	-	-	-
	VAN ALSTYNE H S	-	451	-	-	-	-	-	-
	VAN ALSTYNE J H	-	209	-	-	-	-	-	-
VAN ISD		-	1,124	-	-	-	-	-	-
	VAN H S	-	747	-	-	-	-	-	-
	VAN J H	-	377	-	-	-	-	-	-
VAN VLECK ISD		-	525	-	-	-	-	-	-
	O H HERMAN MIDDLE	-	168	-	-	-	-	-	-
	VAN VLECK H S	-	357	-	-	-	-	-	-
VEGA ISD		-	190	-	-	-	-	-	-
	VEGA H S	-	190	-	-	-	-	-	-
VENUS ISD		8	893	0.9	-	-	-	-	-
	LEARNING CENTER	-	28	-	-	-	-	-	-
	VENUS H S	8	587	1.4	-	-	-	-	-
	VENUS MIDDLE	-	306	-	-	-	-	-	-
VERIBEST ISD		-	136	-	-	-	-	-	-
	VERIBEST DAEP	-	3	-	-	-	-	-	-
	VERIBEST EL	-	47	-	-	-	-	-	-
	VERIBEST H S	-	88	-	-	-	-	-	-
	WALL SPECIAL PROGRAMS	-	1	-	-	-	-	-	-
VERNON ISD		6	1,193	0.5	-	-	-	-	-
	NORTH TEXAS STATE HOSPITAL - AFP	-	83	-	-	-	-	-	-
	VERNON H S	6	722	0.8	-	-	-	-	-

Note. A dash (-) indicates data are not reported to protect student anonymity.

Table 2

Annual Dropout Rates, Grades 7-12, by Student Group, Texas Public Schools, 2003-04: District and Campus Listing

District	Campus	All students			Rate by student group (%)				
		Dropouts	Total	Rate (%)	Afr. Am.	Hisp.	White	Econ. dis.	At-risk
VERNON ISD	VERNON MIDDLE SCHOOL	-	389	-	-	-	-	-	-
VICTORIA ISD	COLETO CREEK SCHOOL	29	6,745	0.4	-	0.5	0.3	0.4	0.9
	CRAIN MIDDLE	-	777	-	-	-	-	-	-
	HOWELL MIDDLE	-	817	-	-	-	-	-	-
	JUVENILE CENTER FOR ACADEMIC ACHI	-	41	-	-	-	-	-	-
	JUVENILE DETENT CTR	-	24	-	-	-	-	-	-
	MEMORIAL HIGH SCHOOL	27	4,296	0.6	-	0.8	0.3	0.8	1.2
	MITCHELL GUIDANCE CENTER	-	410	-	-	-	-	-	-
	PATTI WELDER MAGNET MIDDLE SCHOOL	-	835	-	-	-	-	-	-
	PROFIT ACADEMIC CTR FOR SUCCESS	-	232	-	-	-	-	-	-
VIDOR ISD	A I M S CTR H S	15	2,456	0.6	-	-	0.5	0.7	0.9
	VIDOR H S	11	1,559	0.7	-	-	0.6	-	0.8
	VIDOR J H	-	852	-	-	-	-	-	-
VYSEHRAD ISD	VYSEHRAD EL	-	23	-	-	-	-	-	-
WACO ISD	A J MOORE ACAD	57	6,865	0.8	0.4	1.1	1.0	0.4	1.0
	BRAZOS MIDDLE SCHOOL	-	713	-	-	-	-	-	-
	CARVER ACAD	-	431	-	-	-	-	-	-
	CESAR CHAVEZ MIDDLE SCHOOL	-	264	-	-	-	-	-	-
	CHALLENGE ACADEMY	-	130	-	-	-	-	-	-
	G L WILEY MIDDLE	-	249	-	-	-	-	-	-
	J J A E P	-	38	-	-	-	-	-	-
	LAKE AIR MIDDLE	-	474	-	-	-	-	-	-
	LAKE WACO MONTESSORI MAGNET	-	68	-	-	-	-	-	-
	STARS HIGH SCHOOL	9	180	5.0	-	5.2	-	-	5.1
	TENNYSON MIDDLE	-	405	-	-	-	-	-	-
	UNIVERSITY H S	15	1,334	1.1	-	1.5	-	-	1.2
	UNIVERSITY MIDDLE	-	371	-	-	-	-	-	-
	WACO H S	27	2,367	1.1	0.7	1.8	1.0	0.8	1.5
	WACO ISD ALTERNATIVE SCHOOL	-	541	-	-	-	-	-	-
WAELDER ISD	WAELDER H S	-	125	-	-	-	-	-	-
WALL ISD	C B P	-	518	-	-	-	-	-	-
	FAIRVIEW ACCELERATED	-	3	-	-	-	-	-	-
	FAIRVIEW ACCELERATED DAEP	-	20	-	-	-	-	-	-
	SPECIAL ED CAMPUS	-	4	-	-	-	-	-	-
	WALL H S	-	2	-	-	-	-	-	-
	WALL MIDDLE	-	326	-	-	-	-	-	-
WALLER ISD	WALLER MIDDLE	-	175	-	-	-	-	-	-
WALLER ISD	HARRIS COUNTY J J A E P	26	2,348	1.1	2.0	1.9	0.5	1.5	1.5
	WALLER H S	-	19	-	-	-	-	-	-
	WALLER J H	25	1,519	1.6	3.2	3.0	0.7	2.6	2.1
WALNUT BEND ISD	WALNUT BEND EL	-	829	-	-	-	-	-	-
WALNUT BEND ISD	WALNUT BEND EL	-	22	-	-	-	-	-	-
WALNUT SPRINGS ISD	WALNUT SPRINGS SCHOOL	-	22	-	-	-	-	-	-
WARREN ISD	WARREN H S	-	127	-	-	-	-	-	-
	WARREN J H	-	127	-	-	-	-	-	-
WARREN ISD	WARREN H S	-	528	-	-	-	-	-	-
	WARREN J H	-	342	-	-	-	-	-	-
	WARREN J H	-	186	-	-	-	-	-	-

Note. A dash (-) indicates data are not reported to protect student anonymity.

Table 2
Annual Dropout Rates, Grades 7-12, by Student Group, Texas Public Schools, 2003-04: District and Campus Listing

District	Campus	All students			Rate by student group (%)				
		Dropouts	Total	Rate (%)	Afr. Am.	Hisp.	White	Econ. dis.	At-risk
WASKOM ISD		-	401	-	-	-	-	-	-
	WASKOM H S	-	252	-	-	-	-	-	-
	WASKOM MIDDLE	-	151	-	-	-	-	-	-
WATER VALLEY ISD		-	169	-	-	-	-	-	-
	FAIRVIEW ACCELERATED	-	1	-	-	-	-	-	-
	FAIRVIEW DAEP	-	4	-	-	-	-	-	-
	SAN ANGELO STATE SCHOOL	-	18	-	-	-	-	-	-
	WALL SPECIAL PROGRAMS	-	2	-	-	-	-	-	-
	WATER VALLEY H S	-	145	-	-	-	-	-	-
	WATER VALLEY VIRTUAL SCHOOL	-	5	-	-	-	-	-	-
WAXAHACHIE FAITH FAMILY A		-	134	-	-	-	-	-	-
	WAXAHACHIE FAITH FAMILY ACADEMY	-	134	-	-	-	-	-	-
WAXAHACHIE ISD		14	3,043	0.5	-	-	0.4	0.6	0.6
	WAXAHACHIE H S	6	1,376	0.4	-	-	-	1.3	1.0
	WAXAHACHIE J H	-	1,100	-	-	-	-	-	-
	WAXAHACHIE NINTH GRADE ACADEMY	-	540	-	-	-	-	-	-
	WILEMON EDUCATION/LEARNING CENTER	7	69	10.1	-	-	-	-	-
WEATHERFORD ISD		18	3,525	0.5	-	1.3	0.4	0.7	0.7
	HALL MS	-	674	-	-	-	-	-	-
	PASS LEARNING CENTER	-	121	-	-	-	-	-	-
	TISON MS	-	551	-	-	-	-	-	-
	WEATHERFORD H S	12	1,591	0.8	-	2.7	0.5	-	-
	WEATHERFORD H S NINTH GRADE CENTE	-	684	-	-	-	-	-	-
WEBB CONS ISD		-	157	-	-	-	-	-	-
	BRUNI H S	-	100	-	-	-	-	-	-
	BRUNI MIDDLE	-	57	-	-	-	-	-	-
WEIMAR ISD		-	375	-	-	-	-	-	-
	WEIMAR H S	-	267	-	-	-	-	-	-
	WEIMAR J H	-	108	-	-	-	-	-	-
WELLINGTON ISD		-	279	-	-	-	-	-	-
	WELLINGTON H S	-	178	-	-	-	-	-	-
	WELLINGTON J H	-	102	-	-	-	-	-	-
WELLMAN-UNION CONS ISD		-	141	-	-	-	-	-	-
	WELLMAN-UNION SCHOOL	-	141	-	-	-	-	-	-
WELLS ISD		-	146	-	-	-	-	-	-
	WELLS EL	-	47	-	-	-	-	-	-
	WELLS H S	-	99	-	-	-	-	-	-
WESLACO ISD		33	6,386	0.5	-	0.5	-	0.4	0.5
	ARMANDO CUELLAR MIDDLE SCHOOL	-	526	-	-	-	-	-	-
	BEATRIZ G GARZA MIDDLE SCHOOL	-	668	-	-	-	-	-	-
	CENTRAL MIDDLE SCHOOL	-	653	-	-	-	-	-	-
	GUIDANCE CENTER	-	25	-	-	-	-	-	-
	HIDALGO CO J J A E P	-	28	-	-	-	-	-	-
	HIDALGO COUNTY BOOT CAMP	-	2	-	-	-	-	-	-
	MARY HOGE MIDDLE SCHOOL	-	585	-	-	-	-	-	-
	SOUTH PALM GARDENS H S	-	90	-	-	-	-	-	-
	WESLACO EAST HIGH SCHOOL	18	1,802	1.0	-	1.0	-	0.7	0.9
	WESLACO H S	5	2,199	0.2	-	0.2	-	-	-
WEST HARDIN COUNTY CONS I		-	354	-	-	-	-	-	-
	HARDIN CO ALTER ED	-	1	-	-	-	-	-	-
	WEST HARDIN H S	-	240	-	-	-	-	-	-

Note. A dash (-) indicates data are not reported to protect student anonymity.

Table 2

Annual Dropout Rates, Grades 7-12, by Student Group, Texas Public Schools, 2003-04: District and Campus Listing

District	Campus	All students			Rate by student group (%)				
		Dropouts	Total	Rate (%)	Afr. Am.	Hisp.	White	Econ. dis.	At-risk
WEST HARDIN COUNTY CONS I	WEST HARDIN MIDDLE SCHOOL	-	114	-	-	-	-	-	-
WEST HOUSTON CHARTER SCHO	WEST HOUSTON CHARTER	-	134	-	-	-	-	-	-
WEST ISD	BROOKHAVEN YOUTH RANCH	5	813	0.6	-	-	-	-	-
	CHALLENGE ACADEMY	-	110	-	-	-	-	-	-
	RBEC OPPORTUNITY LEARNING CENTER	-	1	-	-	-	-	-	-
	WEST D A E P	-	15	-	-	-	-	-	-
	WEST H S	-	31	-	-	-	-	-	-
	WEST MIDDLE	5	587	0.9	-	-	-	-	-
		-	222	-	-	-	-	-	-
WEST ORANGE-COVE CONS ISD	WEST ORANGE-STARK H S	20	1,480	1.4	2.0	-	-	0.9	1.7
	WEST ORANGE-STARK MIDDLE	20	960	2.1	3.1	-	-	1.5	2.5
		-	520	-	-	-	-	-	-
WEST OSO ISD	WEST OSO H S	10	883	1.1	-	1.3	-	-	-
	WEST OSO ISD JJAEP	10	566	1.8	-	2.0	-	-	-
	WEST OSO JUNIOR HIGH SCHOOL	-	4	-	-	-	-	-	-
		-	318	-	-	-	-	-	-
WEST RUSK ISD	WEST RUSK H S	-	407	-	-	-	-	-	-
	WEST RUSK J H	-	253	-	-	-	-	-	-
		-	154	-	-	-	-	-	-
WEST SABINE ISD	WEST SABINE H S	-	310	-	-	-	-	-	-
		-	310	-	-	-	-	-	-
WESTBROOK ISD	WESTBROOK SCHOOL	-	89	-	-	-	-	-	-
		-	89	-	-	-	-	-	-
WESTHOFF ISD	WESTHOFF EL	-	13	-	-	-	-	-	-
		-	13	-	-	-	-	-	-
WESTPHALIA ISD	WESTPHALIA EL	-	28	-	-	-	-	-	-
		-	28	-	-	-	-	-	-
WESTWOOD ISD	WESTWOOD H S	-	914	-	-	-	-	-	-
	WESTWOOD J H	-	592	-	-	-	-	-	-
		-	322	-	-	-	-	-	-
WHARTON ISD	C W DAWSON EL	-	1,149	-	-	-	-	-	-
	WHARTON H S	-	2	-	-	-	-	-	-
	WHARTON J H	-	733	-	-	-	-	-	-
		-	414	-	-	-	-	-	-
WHEELER ISD	WHEELER SCHOOL	-	142	-	-	-	-	-	-
		-	142	-	-	-	-	-	-
WHITE DEER ISD	WHITE DEER EL	-	216	-	-	-	-	-	-
	WHITE DEER H S	-	79	-	-	-	-	-	-
		-	137	-	-	-	-	-	-
WHITE OAK ISD	WHITE OAK H S	-	670	-	-	-	-	-	-
	WHITE OAK MIDDLE	-	428	-	-	-	-	-	-
		-	242	-	-	-	-	-	-
WHITE SETTLEMENT ISD	BREWER H S	-	2,295	-	-	-	-	-	-
	BREWER MIDDLE	-	1,439	-	-	-	-	-	-
	MEZA LEARNING CTR	-	849	-	-	-	-	-	-
	PHOENIX LEARNING CTR	-	40	-	-	-	-	-	-
		-	81	-	-	-	-	-	-

Note. A dash (-) indicates data are not reported to protect student anonymity.

Table 2
Annual Dropout Rates, Grades 7-12, by Student Group, Texas Public Schools, 2003-04: District and Campus Listing

District	Campus	All students			Rate by student group (%)				
		Dropouts	Total	Rate (%)	Afr. Am.	Hisp.	White	Econ. dis.	At-risk
WHITE SETTLEMENT ISD	TARRANT CO J J A E P	-	1	-	-	-	-	-	-
WHITEFACE CONS ISD	P E P ALTER CO-OP	-	10	-	-	-	-	-	-
	WHITEFACE GIRLSTOWN CAMPUS	-	15	-	-	-	-	-	-
	WHITEFACE H S	-	208	-	-	-	-	-	-
WHITEHOUSE ISD	WHITEHOUSE H S	-	1,997	-	-	-	-	-	-
	WHITEHOUSE ISD - JJAEP	-	1,293	-	-	-	-	-	-
	WHITEHOUSE JUNIOR HIGH	-	22	-	-	-	-	-	-
WHITESBORO ISD	WHITESBORO H S	5	843	0.6	-	-	-	-	-
	WHITESBORO MIDDLE	5	528	0.9	-	-	-	-	-
		-	315	-	-	-	-	-	-
WHITEWRIGHT ISD	WHITEWRIGHT H S	-	401	-	-	-	-	-	-
	WHITEWRIGHT MIDDLE	-	270	-	-	-	-	-	-
		-	131	-	-	-	-	-	-
WHITHARRAL ISD	WHITHARRAL SCHOOL	-	101	-	-	-	-	-	-
		-	101	-	-	-	-	-	-
WHITNEY ISD	HILL CO J J A E P	-	782	-	-	-	-	-	-
	WHITNEY H S	-	3	-	-	-	-	-	-
	WHITNEY MIDDLE SCHOOL	-	507	-	-	-	-	-	-
		-	275	-	-	-	-	-	-
WICHITA FALLS ISD	BARWISE J H	34	7,134	0.5	0.9	1.0	0.2	0.5	1.0
	CUNNINGHAM SCHOOL	-	706	-	-	-	-	-	-
	HARRELL ACCELERATED LEARNING CENT	-	8	-	-	-	-	-	-
	HIRSCHI HS	-	197	-	-	-	-	-	-
	KIRBY MATH-SCIENCE CTR	-	1,024	-	-	-	-	-	-
	MCNIEL J H	-	653	-	-	-	-	-	-
	RIDER H S	-	711	-	-	-	-	-	-
	WICHITA COUNTY JUVENILE JUSTICE A	5	1,784	0.3	-	-	-	-	-
	WICHITA FALLS H S	-	50	-	-	-	-	-	-
	WICHITA FALLS SP ED CTR	25	1,719	1.5	1.9	2.3	0.9	1.5	2.0
	ZUNDELOWITZ J H	-	248	-	-	-	-	-	-
	-	409	-	-	-	-	-	-	
WILLIS ISD	LYNN LUCAS MIDDLE	11	2,318	0.5	-	-	0.4	0.6	0.9
	PROJECT RESTORE	-	816	-	-	-	-	-	-
	WILLIS H S	-	22	-	-	-	-	-	-
		10	1,503	0.7	-	-	0.5	1.0	1.2
WILLS POINT ISD	WILLS POINT H S	-	1,332	-	-	-	-	-	-
	WILLS POINT J H	-	850	-	-	-	-	-	-
		-	482	-	-	-	-	-	-
WILMER-HUTCHINS ISD	KENNEDY-CURRY MIDDLE	19	1,429	1.3	0.9	2.7	-	0.7	0.8
	P A S S LEARNING CTR	-	504	-	-	-	-	-	-
	WILMER-HUTCHINS H S	-	1	-	-	-	-	-	-
	WILMER-HUTCHINS MAGNET H S FOR PE	19	877	2.2	1.5	4.4	-	1.2	1.4
		-	59	-	-	-	-	-	-
WILSON ISD	CHOICES ALTER	-	84	-	-	-	-	-	-
	WILSON SCHOOL	-	2	-	-	-	-	-	-
		-	84	-	-	-	-	-	-
WIMBERLEY ISD	WIMBERLEY H S	-	1,003	-	-	-	-	-	-
	WIMBERLEY J H	-	680	-	-	-	-	-	-
		-	324	-	-	-	-	-	-

Note. A dash (-) indicates data are not reported to protect student anonymity.

Table 2

Annual Dropout Rates, Grades 7-12, by Student Group, Texas Public Schools, 2003-04: District and Campus Listing

District	Campus	All students			Rate by student group (%)				
		Dropouts	Total	Rate (%)	Afr. Am.	Hisp.	White	Econ. dis.	At-risk
WINDTHORST ISD		-	214	-	-	-	-	-	-
	WINDTHORST H S	-	214	-	-	-	-	-	-
WINFIELD ISD		-	37	-	-	-	-	-	-
	WINFIELD EL	-	37	-	-	-	-	-	-
WINFREE ACADEMY		117	4,016	2.9	3.6	2.5	2.9	2.2	2.7
	WINFREE ACADEMY CHARTER SCHOOL (I)	8	1,316	0.6	-	0.9	-	-	-
	WINFREE ACADEMY CHARTER SCHOOL (L)	37	1,141	3.2	-	3.0	3.1	-	3.6
	WINFREE ACADEMY CHARTER SCHOOL (R)	53	851	6.2	6.8	7.0	5.5	5.9	5.8
	WINFREE ACADEMY GRAPEVINE	19	752	2.5	-	-	2.7	-	-
WINK-LOVING ISD		-	169	-	-	-	-	-	-
	WINK H S	-	169	-	-	-	-	-	-
WINNSBORO ISD		-	729	-	-	-	-	-	-
	LAKE COUNTRY LEARNING CENTER	-	19	-	-	-	-	-	-
	MEMORIAL MIDDLE	-	253	-	-	-	-	-	-
	WINNSBORO H S	-	476	-	-	-	-	-	-
WINONA ISD		-	496	-	-	-	-	-	-
	SMITH CO J J A E P	-	2	-	-	-	-	-	-
	ST LOUIS UNIT	-	1	-	-	-	-	-	-
	WINONA H S	-	334	-	-	-	-	-	-
	WINONA MIDDLE	-	161	-	-	-	-	-	-
WINTERS ISD		-	340	-	-	-	-	-	-
	WINTERS H S	-	219	-	-	-	-	-	-
	WINTERS J H	-	123	-	-	-	-	-	-
WODEN ISD		-	441	-	-	-	-	-	-
	NACOGDOCHES BOYS RANCH	-	12	-	-	-	-	-	-
	WODEN H S	-	319	-	-	-	-	-	-
	WODEN J H	-	110	-	-	-	-	-	-
WOLFE CITY ISD		-	292	-	-	-	-	-	-
	WOLFE CITY H S	-	200	-	-	-	-	-	-
	WOLFE CITY MIDDLE	-	92	-	-	-	-	-	-
WOODSBORO ISD		-	262	-	-	-	-	-	-
	WOODSBORO H S	-	162	-	-	-	-	-	-
	WOODSBORO J H	-	101	-	-	-	-	-	-
WOODSON ISD		-	77	-	-	-	-	-	-
	WOODSON SCHOOL	-	77	-	-	-	-	-	-
WOODVILLE ISD		-	668	-	-	-	-	-	-
	WOODVILLE H S	-	411	-	-	-	-	-	-
	WOODVILLE MIDDLE	-	257	-	-	-	-	-	-
WORTHAM ISD		-	214	-	-	-	-	-	-
	WORTHAM H S	-	153	-	-	-	-	-	-
	WORTHAM MIDDLE	-	61	-	-	-	-	-	-
WYLIE ISD (Collin Co.)		5	2,939	0.2	-	-	0.2	-	-
	COLLIN CO J J A E P	-	1	-	-	-	-	-	-
	FRANK MCMILLAN JUNIOR HIGH SCHOOL	-	306	-	-	-	-	-	-
	GRADY BURNETT JUNIOR HIGH SCHOOL	-	827	-	-	-	-	-	-
	WYLIE H S	5	1,816	0.3	-	-	0.4	-	-
WYLIE ISD (Taylor Co.)		-	1,420	-	-	-	-	-	-
	TAYLOR COUNTY LEARNING CENTER	-	2	-	-	-	-	-	-

Note. A dash (-) indicates data are not reported to protect student anonymity.

Table 2
Annual Dropout Rates, Grades 7-12, by Student Group, Texas Public Schools, 2003-04: District and Campus Listing

District	Campus	All students			Rate by student group (%)				
		Dropouts	Total	Rate (%)	Afr. Am.	Hisp.	White	Econ. dis.	At-risk
WYLIE ISD (Taylor Co.)	WYLIE H S	-	900	-	-	-	-	-	-
	WYLIE J H	-	520	-	-	-	-	-	-
YANTIS ISD		-	192	-	-	-	-	-	-
	YANTIS SCHOOL	-	192	-	-	-	-	-	-
YES COLLEGE PREPARATORY S		-	486	-	-	-	-	-	-
	YES COLLEGE PREPARATORY SCHOOL	-	486	-	-	-	-	-	-
YOAKUM ISD		-	778	-	-	-	-	-	-
	G O A L S PROGRAM	-	2	-	-	-	-	-	-
	YOAKUM HIGH SCHOOL	-	546	-	-	-	-	-	-
	YOAKUM JUNIOR HIGH	-	232	-	-	-	-	-	-
YORKTOWN ISD		-	384	-	-	-	-	-	-
	YORKTOWN H S	-	262	-	-	-	-	-	-
	YORKTOWN J H	-	122	-	-	-	-	-	-
YSLETA ISD		320	22,509	1.4	1.1	1.5	0.8	0.6	1.1
	ALICIA R CHACON INT	-	130	-	-	-	-	-	-
	BEL AIR H S	41	2,544	1.6	-	1.7	-	0.7	0.9
	CAMINO REAL MIDDLE	-	610	-	-	-	-	-	-
	CESAR CHAVEZ ACAD	-	298	-	-	-	-	-	-
	CESAR CHAVEZ MIDDLE SCHOOL	-	179	-	-	-	-	-	-
	DEL VALLE H S	40	2,113	1.9	-	1.9	-	0.7	1.0
	DESERT VIEW MIDDLE	-	617	-	-	-	-	-	-
	DISTRICT HOMEBOUND	-	53	-	-	-	-	-	-
	EASTWOOD H S	41	2,380	1.7	-	1.9	1.2	0.9	0.7
	EASTWOOD KNOLLS EL	-	281	-	-	-	-	-	-
	EASTWOOD MIDDLE	-	921	-	-	-	-	-	-
	HILLCREST MIDDLE	-	729	-	-	-	-	-	-
	INDIAN RIDGE MIDDLE	-	688	-	-	-	-	-	-
	J M HANKS H S	46	2,736	1.7	-	1.9	-	1.1	1.7
	PARKLAND H S	37	1,327	2.8	-	3.3	-	1.2	2.8
	PARKLAND MIDDLE	-	781	-	-	-	-	-	-
	PLATO ACADEMY	25	330	7.6	-	7.4	-	6.4	10.5
	RANCLAND HILLS MIDDLE	-	548	-	-	-	-	-	-
	RIO BRAVO MIDDLE	-	324	-	-	-	-	-	-
	RIVERSIDE H S	29	1,602	1.8	-	1.8	-	0.6	-
RIVERSIDE MIDDLE	-	813	-	-	-	-	-	-	
TEJAS SCHOOL OF CHOICE	-	253	-	-	-	-	-	-	
VALLEY VIEW MIDDLE	-	780	-	-	-	-	-	-	
YSLETA H S	54	2,141	2.5	-	2.6	-	1.1	1.9	
YSLETA MIDDLE	-	525	-	-	-	-	-	-	
ZAPATA COUNTY ISD		-	1,333	-	-	-	-	-	-
	ZAPATA ALTERNATIVE EDUCATION CENT	-	50	-	-	-	-	-	-
	ZAPATA H S	-	861	-	-	-	-	-	-
	ZAPATA MIDDLE SCHOOL	-	474	-	-	-	-	-	-
ZAVALLA ISD		-	193	-	-	-	-	-	-
	STUBBLEFIELD LRN CTR	-	1	-	-	-	-	-	-
	ZAVALLA H S	-	192	-	-	-	-	-	-
ZEPHYR ISD		-	115	-	-	-	-	-	-
	EARLY SPECIAL PROGRAM	-	1	-	-	-	-	-	-
	ZEPHYR H S	-	114	-	-	-	-	-	-

Note. A dash (-) indicates data are not reported to protect student anonymity.

Table 3
Longitudinal Completion Rates,
Grades 9-12, by Student Group, Texas Public Schools,
Class of 2004: District and Campus Listing

Table 3
 Longitudinal Completion Rates, Grades 9-12, by Student Group, Texas Public Schools, Class of 2004: District and Campus Listing

District	Campus	Final status	Number	Class (number)	Rate by student group (%)						
					All students	Afr. Am.	Hisp.	White	Econ. dis.	At-risk	
ABBOTT ISD		Completion I	23	23	100.0	-	-	100.0	100.0	100.0	
		Completion II	23	23	100.0	-	-	100.0	100.0	100.0	
		Graduated	-	23	-	-	-	-	-	-	
		Continued	-	23	-	-	-	-	-	-	
		Received GED	-	23	-	-	-	-	-	-	
		Dropped out	-	23	-	-	-	-	-	-	
		ABBOTT SCHOOL	Completion I	23	23	100.0	-	-	100.0	100.0	100.0
			Completion II	23	23	100.0	-	-	100.0	100.0	100.0
			Graduated	-	23	-	-	-	-	-	-
			Continued	-	23	-	-	-	-	-	-
Received GED	-		23	-	-	-	-	-	-		
Dropped out	-		23	-	-	-	-	-	-		
ABERNATHY ISD		Completion I	54	55	98.2	-	100.0	96.9	94.4	100.0	
		Completion II	54	55	98.2	-	100.0	96.9	94.4	100.0	
		Graduated	-	55	-	-	-	-	-	-	
		Continued	-	55	-	-	-	-	-	-	
		Received GED	-	55	-	-	-	-	-	-	
		Dropped out	-	55	-	-	-	-	-	-	
		ABERNATHY H S	Completion I	54	55	98.2	-	100.0	96.9	94.4	100.0
			Completion II	54	55	98.2	-	100.0	96.9	94.4	100.0
			Graduated	-	55	-	-	-	-	-	-
			Continued	-	55	-	-	-	-	-	-
Received GED	-		55	-	-	-	-	-	-		
Dropped out	-		55	-	-	-	-	-	-		
ABILENE ISD		Completion I	976	1,090	89.5	90.7	83.5	91.6	82.6	76.1	
		Completion II	1,049	1,090	96.2	96.9	92.3	97.6	94.3	91.7	
		Graduated	904	1,090	82.9	85.6	72.1	86.7	73.2	61.2	
		Continued	72	1,090	6.6	5.2	11.4	4.9	9.4	14.9	
		Received GED	73	1,090	6.7	6.2	8.8	6.0	11.7	15.6	
		Dropped out	41	1,090	3.8	-	7.7	2.4	5.7	8.3	
	ABILENE H S	Completion I	442	491	90.0	80.6	82.8	94.0	85.8	61.9	
		Completion II	470	491	95.7	91.7	90.3	98.4	95.5	83.2	
		Graduated	433	491	88.2	77.8	79.1	93.0	84.5	55.8	
		Continued	9	491	1.8	-	3.7	-	-	6.2	
		Received GED	28	491	5.7	-	7.5	4.4	9.7	21.2	
		Dropped out	21	491	4.3	-	9.7	1.6	4.5	16.8	
	COOPER H S	Completion I	433	476	91.0	96.0	83.0	92.5	80.3	80.6	
		Completion II	465	476	97.7	100.0	94.7	98.1	93.9	95.2	
		Graduated	421	476	88.4	94.0	77.7	90.9	74.2	75.3	
		Continued	12	476	2.5	-	5.3	1.6	6.1	5.4	
		Received GED	32	476	6.7	-	11.7	5.6	13.6	14.5	
		Dropped out	11	476	2.3	-	5.3	1.9	6.1	4.8	
	EXCEL ALTER H S	Completion I	80	97	82.5	100.0	88.2	75.0	81.8	82.8	
		Completion II	92	97	94.8	100.0	97.1	92.3	94.5	95.7	
Graduated		40	97	41.2	70.0	41.2	36.5	45.5	43.0		
Continued		40	97	41.2	-	47.1	38.5	36.4	39.8		
Received GED		12	97	12.4	-	-	17.3	12.7	12.9		
Dropped out		5	97	5.2	-	-	-	-	-		
HARMONY FAMILY SERV	Completion I	-	1	-	-	-	-	-	-		
	Completion II	-	1	-	-	-	-	-	-		
	Graduated	-	1	-	-	-	-	-	-		

Note. A dash (-) indicates data are not reported to protect student anonymity. Completion I consists of students who graduated or continued high school. Completion II consists of students who graduated, continued high school, or received GEDs. GED= General Educational Development certificate.

Table 3

Longitudinal Completion Rates, Grades 9-12, by Student Group, Texas Public Schools, Class of 2004: District and Campus Listing

District	Campus	Final status	Number	Class (number)	Rate by student group (%)						
					All students	Afr. Am.	Hisp.	White	Econ. dis.	At-risk	
ABILENE ISD	HARMONY FAMILY SERV	Continued	-	1	-	-	-	-	-	-	
		Received GED	-	1	-	-	-	-	-	-	
		Dropped out	-	1	-	-	-	-	-	-	
	HOUSTON STUDENT ACH	Completion I	-	2	-	-	-	-	-	-	
		Completion II	-	2	-	-	-	-	-	-	
		Graduated	-	2	-	-	-	-	-	-	
		Continued	-	2	-	-	-	-	-	-	
		Received GED	-	2	-	-	-	-	-	-	
		Dropped out	-	2	-	-	-	-	-	-	
	TRAVIS OPPORTUNITY	Completion I	-	1	-	-	-	-	-	-	
		Completion II	-	1	-	-	-	-	-	-	
		Graduated	-	1	-	-	-	-	-	-	
		Continued	-	1	-	-	-	-	-	-	
		Received GED	-	1	-	-	-	-	-	-	
	ACADEMY ISD		Completion I	69	70	98.6	-	100.0	98.4	100.0	93.8
Completion II			69	70	98.6	-	100.0	98.4	100.0	93.8	
Graduated			-	70	-	-	-	-	-	-	
Continued			-	70	-	-	-	-	-	-	
Received GED			-	70	-	-	-	-	-	-	
Dropped out			-	70	-	-	-	-	-	-	
ACADEMY H S		Completion I	69	70	98.6	-	100.0	98.4	100.0	93.8	
		Completion II	69	70	98.6	-	100.0	98.4	100.0	93.8	
		Graduated	-	70	-	-	-	-	-	-	
		Continued	-	70	-	-	-	-	-	-	
		Received GED	-	70	-	-	-	-	-	-	
ADRIAN ISD			Completion I	8	8	100.0	-	-	100.0	-	100.0
			Completion II	8	8	100.0	-	-	100.0	-	100.0
			Graduated	-	8	-	-	-	-	-	-
			Continued	-	8	-	-	-	-	-	-
	Received GED		-	8	-	-	-	-	-	-	
	Dropped out		-	8	-	-	-	-	-	-	
	ADRIAN SCHOOL	Completion I	8	8	100.0	-	-	100.0	-	100.0	
		Completion II	8	8	100.0	-	-	100.0	-	100.0	
		Graduated	-	8	-	-	-	-	-	-	
		Continued	-	8	-	-	-	-	-	-	
		Received GED	-	8	-	-	-	-	-	-	
	AGUA DULCE ISD		Completion I	28	30	93.3	-	95.7	85.7	91.7	100.0
			Completion II	29	30	96.7	-	100.0	85.7	100.0	100.0
			Graduated	-	30	-	-	-	-	-	-
			Continued	-	30	-	-	-	-	-	-
Received GED			-	30	-	-	-	-	-	-	
Dropped out			-	30	-	-	-	-	-	-	
AGUA DULCE H S		Completion I	28	30	93.3	-	95.7	85.7	91.7	100.0	
		Completion II	29	30	96.7	-	100.0	85.7	100.0	100.0	
		Graduated	-	30	-	-	-	-	-	-	
		Continued	-	30	-	-	-	-	-	-	
		Received GED	-	30	-	-	-	-	-	-	
Dropped out		-	30	-	-	-	-	-	-	-	

Note. A dash (-) indicates data are not reported to protect student anonymity. Completion I consists of students who graduated or or continued high school. Completion II consists of students who graduated, continued high school, or received GEDs. GED= General Educational Development certificate.

Table 3
 Longitudinal Completion Rates, Grades 9-12, by Student Group, Texas Public Schools, Class of 2004: District and Campus Listing

District	Campus	Final status	Number	Class (number)	Rate by student group (%)						
					All students	Afr. Am.	Hisp.	White	Econ. dis.	At-risk	
ALAMO HEIGHTS ISD		Completion I	318	325	97.8	-	99.0	97.8	94.4	97.2	
		Completion II	320	325	98.5	-	99.0	98.7	94.4	97.2	
		Graduated	-	325	-	-	-	-	-	-	
		Continued	-	325	-	-	-	-	-	-	
		Received GED	-	325	-	-	-	-	-	-	
		Dropped out	5	325	1.5	-	-	-	-	-	
		ALAMO HEIGHTS H S	Completion I	318	325	97.8	-	99.0	97.8	94.4	97.2
			Completion II	320	325	98.5	-	99.0	98.7	94.4	97.2
			Graduated	-	325	-	-	-	-	-	-
			Continued	-	325	-	-	-	-	-	-
Received GED	-		325	-	-	-	-	-	-		
Dropped out	5		325	1.5	-	-	-	-	-		
ALBA-GOLDEN ISD		Completion I	58	60	96.7	-	100.0	96.2	91.7	95.6	
		Completion II	59	60	98.3	-	100.0	98.1	100.0	97.8	
		Graduated	-	60	-	-	-	-	-	-	
		Continued	-	60	-	-	-	-	-	-	
		Received GED	-	60	-	-	-	-	-	-	
		Dropped out	-	60	-	-	-	-	-	-	
		ALBA-GOLDEN H S	Completion I	56	58	96.6	-	100.0	96.0	91.7	95.5
			Completion II	57	58	98.3	-	100.0	98.0	100.0	97.7
			Graduated	-	58	-	-	-	-	-	-
			Continued	-	58	-	-	-	-	-	-
Received GED	-		58	-	-	-	-	-	-		
Dropped out	-		58	-	-	-	-	-	-		
ALTER SCHOOL	Completion I	-	2	-	-	-	-	-	-		
	Completion II	-	2	-	-	-	-	-	-		
	Graduated	-	2	-	-	-	-	-	-		
	Continued	-	2	-	-	-	-	-	-		
	Received GED	-	2	-	-	-	-	-	-		
	Dropped out	-	2	-	-	-	-	-	-		
ALBANY ISD		Completion I	41	41	100.0	-	100.0	100.0	100.0	100.0	
		Completion II	41	41	100.0	-	100.0	100.0	100.0	100.0	
		Graduated	-	41	-	-	-	-	-	-	
		Continued	-	41	-	-	-	-	-	-	
		Received GED	-	41	-	-	-	-	-	-	
		Dropped out	-	41	-	-	-	-	-	-	
		ALBANY JR-SR H S	Completion I	41	41	100.0	-	100.0	100.0	100.0	100.0
			Completion II	41	41	100.0	-	100.0	100.0	100.0	100.0
			Graduated	-	41	-	-	-	-	-	-
			Continued	-	41	-	-	-	-	-	-
Received GED	-		41	-	-	-	-	-	-		
Dropped out	-		41	-	-	-	-	-	-		
ALDINE ISD		Completion I	2,383	2,563	93.0	94.5	91.9	90.3	93.8	89.9	
		Completion II	2,458	2,563	95.9	96.9	95.0	95.8	96.1	94.2	
		Graduated	2,061	2,563	80.4	85.9	75.1	82.6	80.5	69.9	
		Continued	322	2,563	12.6	8.6	16.8	7.6	13.3	20.0	
		Received GED	75	2,563	2.9	2.4	3.1	5.5	2.2	4.2	
		Dropped out	105	2,563	4.1	3.1	5.0	4.2	3.9	5.8	
		ALDINE HIGH SCHOOL	Completion I	545	581	93.8	95.6	92.6	92.5	95.9	92.8
			Completion II	562	581	96.7	98.1	95.7	97.5	97.3	96.5
			Graduated	479	581	82.4	91.2	77.8	80.0	83.2	76.3

Note. A dash (-) indicates data are not reported to protect student anonymity. Completion I consists of students who graduated or continued high school. Completion II consists of students who graduated, continued high school, or received GEDs. GED= General Educational Development certificate.

Table 3

Longitudinal Completion Rates, Grades 9-12, by Student Group, Texas Public Schools, Class of 2004: District and Campus Listing

District	Campus	Final status	Number	Class (number)	Rate by student group (%)					
					All students	Afr. Am.	Hisp.	White	Econ. dis.	At-risk
ALDINE ISD	ALDINE HIGH SCHOOL	Continued	66	581	11.4	4.4	14.8	12.5	12.8	16.5
		Received GED	17	581	2.9	-	3.1	-	1.4	3.8
		Dropped out	19	581	3.3	-	4.3	-	2.7	3.5
	ALDINE J J A E P	Completion I	-	1	-	-	-	-	-	-
		Completion II	-	1	-	-	-	-	-	-
		Graduated	-	1	-	-	-	-	-	-
		Continued	-	1	-	-	-	-	-	-
		Received GED	-	1	-	-	-	-	-	-
		Dropped out	-	1	-	-	-	-	-	-
	CARVER H S FOR APP	Completion I	83	89	93.3	97.6	89.7	85.7	94.7	86.1
		Completion II	85	89	95.5	100.0	89.7	92.9	97.4	91.7
		Graduated	-	89	-	-	-	-	-	-
		Continued	-	89	-	-	-	-	-	-
		Received GED	-	89	-	-	-	-	-	-
		Dropped out	-	89	-	-	-	-	-	-
	EISENHOWER HIGH SCH	Completion I	610	647	94.3	95.0	94.1	85.4	95.7	88.6
		Completion II	626	647	96.8	96.8	96.8	93.8	97.5	93.3
		Graduated	546	647	84.4	88.3	76.8	81.3	83.3	67.7
		Continued	64	647	9.9	6.7	17.3	-	12.4	20.9
		Received GED	16	647	2.5	1.8	2.7	-	1.9	4.7
		Dropped out	21	647	3.2	3.2	3.2	-	2.5	6.7
	HALL HIGH SCHOOL	Completion I	115	117	98.3	97.5	98.4	100.0	98.4	99.0
		Completion II	117	117	100.0	100.0	100.0	100.0	100.0	100.0
		Graduated	-	117	-	-	-	-	-	-
		Continued	-	117	-	-	-	-	-	-
		Received GED	-	117	-	-	-	-	-	-
		Dropped out	-	117	-	-	-	-	-	-
	LANE SCHOOL	Completion I	9	9	100.0	-	100.0	-	100.0	-
		Completion II	9	9	100.0	-	100.0	-	100.0	-
		Graduated	-	9	-	-	-	-	-	-
Continued		-	9	-	-	-	-	-	-	
Received GED		-	9	-	-	-	-	-	-	
Dropped out		-	9	-	-	-	-	-	-	
MACARTHUR HIGH SCHO	Completion I	498	532	93.6	92.9	93.2	100.0	93.8	91.7	
	Completion II	510	532	95.9	94.9	95.7	100.0	95.8	94.7	
	Graduated	422	532	79.3	84.8	77.4	87.1	81.5	70.1	
	Continued	76	532	14.3	8.1	15.8	-	12.4	21.6	
	Received GED	12	532	2.3	-	2.5	-	2.0	3.0	
	Dropped out	22	532	4.1	5.1	4.3	-	4.2	5.3	
NIMITZ HIGH SCHOOL	Completion I	522	568	91.9	93.3	90.0	92.0	91.1	87.1	
	Completion II	541	568	95.2	96.2	93.6	96.6	94.2	92.3	
	Graduated	493	568	86.8	89.5	81.4	90.9	85.3	79.4	
	Continued	29	568	5.1	3.8	8.6	-	5.8	7.7	
	Received GED	19	568	3.3	2.9	3.6	-	3.2	5.2	
	Dropped out	27	568	4.8	3.8	6.4	-	5.8	7.7	
ALEDO ISD	Completion I	259	263	98.5	-	100.0	98.7	-	94.7	
	Completion II	263	263	100.0	-	100.0	100.0	100.0	100.0	
	Graduated	-	263	-	-	-	-	-	-	
	Continued	-	263	-	-	-	-	-	-	
	Received GED	-	263	-	-	-	-	-	-	
	Dropped out	-	263	-	-	-	-	-	-	

Note. A dash (-) indicates data are not reported to protect student anonymity. Completion I consists of students who graduated or continued high school. Completion II consists of students who graduated, continued high school, or received GEDs. GED= General Educational Development certificate.

Table 3
 Longitudinal Completion Rates, Grades 9-12, by Student Group, Texas Public Schools, Class of 2004: District and Campus Listing

District	Campus	Final status	Number	Class (number)	Rate by student group (%)					
					All students	Afr. Am.	Hisp.	White	Econ. dis.	At-risk
ALEDO ISD	ALEDO HIGH SCHOOL	Completion I	230	231	99.6	-	100.0	100.0	-	100.0
		Completion II	231	231	100.0	-	100.0	100.0	-	100.0
		Graduated	-	231	-	-	-	-	-	-
		Continued	-	231	-	-	-	-	-	-
		Received GED	-	231	-	-	-	-	-	-
		Dropped out	-	231	-	-	-	-	-	-
	ALEDO LEARNING CENT	Completion I	29	32	90.6	-	-	90.0	-	89.5
		Completion II	32	32	100.0	-	-	100.0	-	100.0
		Graduated	-	32	-	-	-	-	-	-
		Continued	-	32	-	-	-	-	-	-
		Received GED	-	32	-	-	-	-	-	-
		Dropped out	-	32	-	-	-	-	-	-
ALICE ISD		Completion I	308	343	89.8	-	89.0	94.4	82.3	78.6
		Completion II	326	343	95.0	-	95.0	94.4	90.8	88.1
		Graduated	291	343	84.8	-	84.1	88.9	75.2	67.5
		Continued	17	343	5.0	-	5.0	-	7.1	11.1
		Received GED	18	343	5.2	-	6.0	-	8.5	9.5
		Dropped out	17	343	5.0	-	5.0	-	9.2	11.9
	ALICE H S	Completion I	308	343	89.8	-	89.0	94.4	82.3	78.6
		Completion II	326	343	95.0	-	95.0	94.4	90.8	88.1
		Graduated	291	343	84.8	-	84.1	88.9	75.2	67.5
		Continued	17	343	5.0	-	5.0	-	7.1	11.1
		Received GED	18	343	5.2	-	6.0	-	8.5	9.5
		Dropped out	17	343	5.0	-	5.0	-	9.2	11.9
ALIEF ISD		Completion I	2,273	2,552	89.1	91.2	83.6	93.6	87.2	89.6
		Completion II	2,334	2,552	91.5	94.0	86.2	96.2	90.4	91.4
		Graduated	1,990	2,552	78.0	81.8	66.6	87.2	74.0	75.1
		Continued	283	2,552	11.1	9.4	17.0	6.4	13.2	14.5
		Received GED	61	2,552	2.4	2.8	2.5	2.6	3.2	1.8
		Dropped out	218	2,552	8.5	6.0	13.8	3.8	9.6	8.6
	ALIEF ISD J J A E P	Completion I	-	2	-	-	-	-	-	-
		Completion II	-	2	-	-	-	-	-	-
		Graduated	-	2	-	-	-	-	-	-
		Continued	-	2	-	-	-	-	-	-
		Received GED	-	2	-	-	-	-	-	-
		Dropped out	-	2	-	-	-	-	-	-
ELSIK H S	Completion I	756	880	85.9	89.7	80.7	90.5	84.9	86.5	
	Completion II	777	880	88.3	91.8	83.6	95.2	88.1	88.7	
	Graduated	636	880	72.3	78.4	62.2	76.2	71.1	68.9	
	Continued	120	880	13.6	11.3	18.4	14.3	13.8	17.6	
	Received GED	21	880	2.4	2.2	2.9	-	3.1	2.2	
	Dropped out	103	880	11.7	8.2	16.4	-	11.9	11.3	
HASTINGS H S	Completion I	681	784	86.9	89.0	80.4	93.3	86.0	87.5	
	Completion II	707	784	90.2	92.7	84.3	96.6	90.5	89.7	
	Graduated	582	784	74.2	76.6	63.0	86.5	71.2	71.3	
	Continued	99	784	12.6	12.5	17.4	6.7	14.9	16.2	
	Received GED	26	784	3.3	3.7	3.9	-	4.5	2.2	
	Dropped out	77	784	9.8	7.3	15.7	-	9.5	10.3	
KERR H S	Completion I	140	142	98.6	100.0	100.0	96.7	100.0	98.8	
	Completion II	142	142	100.0	100.0	100.0	100.0	100.0	100.0	
	Graduated	-	142	-	-	-	-	-	-	

Note. A dash (-) indicates data are not reported to protect student anonymity. Completion I consists of students who graduated or continued high school. Completion II consists of students who graduated, continued high school, or received GEDs. GED= General Educational Development certificate.

Table 3

Longitudinal Completion Rates, Grades 9-12, by Student Group, Texas Public Schools, Class of 2004: District and Campus Listing

District	Campus	Final status	Number	Class (number)	Rate by student group (%)					
					All students	Afr. Am.	Hisp.	White	Econ. dis.	At-risk
ALIEF ISD	KERR H S	Continued	-	142	-	-	-	-	-	-
		Received GED	-	142	-	-	-	-	-	-
		Dropped out	-	142	-	-	-	-	-	-
ALLEN ISD		Completion I	855	878	97.4	98.3	98.3	97.1	90.3	91.5
		Completion II	875	878	99.7	100.0	100.0	99.6	100.0	98.3
		Graduated	-	878	-	-	-	-	-	-
		Continued	-	878	-	-	-	-	-	-
		Received GED	-	878	-	-	-	-	-	-
		Dropped out	-	878	-	-	-	-	-	-
	ALLEN H S	Completion I	855	877	97.5	98.3	98.3	97.2	90.3	91.5
		Completion II	874	877	99.7	100.0	100.0	99.6	100.0	98.3
		Graduated	-	877	-	-	-	-	-	-
		Continued	-	877	-	-	-	-	-	-
		Received GED	-	877	-	-	-	-	-	-
		Dropped out	-	877	-	-	-	-	-	-
ALPHA CHARTER SCHOOL		Completion I	9	11	81.8	100.0	-	-	-	-
		Completion II	11	11	100.0	100.0	-	-	-	-
		Graduated	-	11	-	-	-	-	-	-
		Continued	-	11	-	-	-	-	-	-
		Received GED	-	11	-	-	-	-	-	-
		Dropped out	-	11	-	-	-	-	-	-
	ALPHA CHARTER SCHOO	Completion I	9	11	81.8	100.0	-	-	-	-
		Completion II	11	11	100.0	100.0	-	-	-	-
		Graduated	-	11	-	-	-	-	-	-
		Continued	-	11	-	-	-	-	-	-
		Received GED	-	11	-	-	-	-	-	-
		Dropped out	-	11	-	-	-	-	-	-
ALPHONSO CRUTCH'S-LIFE		Completion I	146	205	71.2	73.7	-	-	81.4	74.9
		Completion II	164	205	80.0	81.1	60.0	-	88.5	81.4
		Graduated	51	205	24.9	25.3	-	-	28.3	22.8
		Continued	95	205	46.3	48.4	-	-	53.1	52.1
		Received GED	18	205	8.8	7.4	-	-	7.1	6.6
		Dropped out	41	205	20.0	18.9	-	-	11.5	18.6
	ALPHONSO CRUTCH'S-L	Completion I	146	205	71.2	73.7	-	-	81.4	74.9
		Completion II	164	205	80.0	81.1	60.0	-	88.5	81.4
		Graduated	51	205	24.9	25.3	-	-	28.3	22.8
		Continued	95	205	46.3	48.4	-	-	53.1	52.1
		Received GED	18	205	8.8	7.4	-	-	7.1	6.6
		Dropped out	41	205	20.0	18.9	-	-	11.5	18.6
ALPINE ISD		Completion I	74	79	93.7	-	94.9	92.5	87.5	94.7
		Completion II	77	79	97.5	-	97.4	97.5	91.7	94.7
		Graduated	-	79	-	-	-	-	-	-
		Continued	-	79	-	-	-	-	-	-
		Received GED	-	79	-	-	-	-	-	-
		Dropped out	-	79	-	-	-	-	-	-
	ALPINE H S	Completion I	74	79	93.7	-	94.9	92.5	87.5	94.7
		Completion II	77	79	97.5	-	97.4	97.5	91.7	94.7
		Graduated	-	79	-	-	-	-	-	-
		Continued	-	79	-	-	-	-	-	-
		Received GED	-	79	-	-	-	-	-	-
		Dropped out	-	79	-	-	-	-	-	-

Note. A dash (-) indicates data are not reported to protect student anonymity. Completion I consists of students who graduated or or continued high school. Completion II consists of students who graduated, continued high school, or received GEDs. GED= General Educational Development certificate.

Table 3
 Longitudinal Completion Rates, Grades 9-12, by Student Group, Texas Public Schools, Class of 2004: District and Campus Listing

District	Campus	Final status	Number	Class (number)	Rate by student group (%)						
					All students	Afr. Am.	Hisp.	White	Econ. dis.	At-risk	
ALTO ISD		Completion I	40	41	97.6	100.0	100.0	92.9	96.3	100.0	
		Completion II	41	41	100.0	100.0	100.0	100.0	100.0	100.0	
		Graduated	-	41	-	-	-	-	-	-	
		Continued	-	41	-	-	-	-	-	-	
		Received GED	-	41	-	-	-	-	-	-	
		Dropped out	-	41	-	-	-	-	-	-	
		ALTO H S	Completion I	40	41	97.6	100.0	100.0	92.9	96.3	100.0
			Completion II	41	41	100.0	100.0	100.0	100.0	100.0	100.0
			Graduated	-	41	-	-	-	-	-	-
			Continued	-	41	-	-	-	-	-	-
Received GED	-		41	-	-	-	-	-	-		
Dropped out	-		41	-	-	-	-	-	-		
ALVARADO ISD		Completion I	205	220	93.2	100.0	96.6	92.3	92.8	90.3	
		Completion II	214	220	97.3	100.0	96.6	97.2	97.1	96.8	
		Graduated	189	220	85.9	100.0	82.8	85.6	76.8	78.2	
		Continued	16	220	7.3	-	-	6.6	15.9	12.1	
		Received GED	9	220	4.1	-	-	5.0	-	6.5	
		Dropped out	6	220	2.7	-	-	2.8	-	-	
		ALVARADO H S	Completion I	205	220	93.2	100.0	96.6	92.3	92.8	90.3
			Completion II	214	220	97.3	100.0	96.6	97.2	97.1	96.8
			Graduated	189	220	85.9	100.0	82.8	85.6	76.8	78.2
			Continued	16	220	7.3	-	-	6.6	15.9	12.1
Received GED	9		220	4.1	-	-	5.0	-	6.5		
Dropped out	6		220	2.7	-	-	2.8	-	-		
ALVIN ISD		Completion I	640	709	90.3	100.0	90.9	89.2	89.5	91.1	
		Completion II	704	709	99.3	100.0	99.0	99.4	99.0	99.4	
		Graduated	560	709	79.0	61.9	72.2	82.2	69.5	71.0	
		Continued	80	709	11.3	38.1	18.7	7.0	20.0	20.1	
		Received GED	64	709	9.0	-	8.1	10.2	9.5	8.3	
		Dropped out	5	709	0.7	-	-	-	-	-	
		ALVIN HIGH SCHOOL	Completion I	637	706	90.2	100.0	90.9	89.2	89.3	91.0
			Completion II	701	706	99.3	100.0	99.0	99.4	99.0	99.4
			Graduated	560	706	79.3	72.2	72.2	82.2	70.6	71.4
			Continued	77	706	10.9	27.8	18.7	7.0	18.8	19.7
Received GED	64		706	9.1	-	8.1	10.2	9.6	8.4		
Dropped out	5		706	0.7	-	-	-	-	-		
DAY STAR RESIDENTIA	Completion I	-	3	-	-	-	-	-	-		
	Completion II	-	3	-	-	-	-	-	-		
	Graduated	-	3	-	-	-	-	-	-		
	Continued	-	3	-	-	-	-	-	-		
	Received GED	-	3	-	-	-	-	-	-		
	Dropped out	-	3	-	-	-	-	-	-		
ALVORD ISD		Completion I	42	45	93.3	-	100.0	92.1	100.0	81.8	
		Completion II	45	45	100.0	-	100.0	100.0	100.0	100.0	
		Graduated	-	45	-	-	-	-	-	-	
		Continued	-	45	-	-	-	-	-	-	
		Received GED	-	45	-	-	-	-	-	-	
		Dropped out	-	45	-	-	-	-	-	-	
		ALVORD H S	Completion I	42	45	93.3	-	100.0	92.1	100.0	81.8
			Completion II	45	45	100.0	-	100.0	100.0	100.0	100.0
			Graduated	-	45	-	-	-	-	-	-

Note. A dash (-) indicates data are not reported to protect student anonymity. Completion I consists of students who graduated or continued high school. Completion II consists of students who graduated, continued high school, or received GEDs. GED= General Educational Development certificate.

Table 3

Longitudinal Completion Rates, Grades 9-12, by Student Group, Texas Public Schools, Class of 2004: District and Campus Listing

District	Campus	Final status	Number	Class (number)	Rate by student group (%)					
					All students	Afr. Am.	Hisp.	White	Econ. dis.	At-risk
ALVORD ISD	ALVORD H S	Continued	-	45	-	-	-	-	-	-
		Received GED	-	45	-	-	-	-	-	-
		Dropped out	-	45	-	-	-	-	-	-
AMARILLO ISD		Completion I	1,642	1,805	91.0	92.9	90.2	90.8	86.4	90.0
		Completion II	1,764	1,805	97.7	97.0	96.2	98.5	95.2	97.3
		Graduated	1,559	1,805	86.4	85.1	82.5	88.1	80.1	83.5
		Continued	83	1,805	4.6	7.7	7.7	2.7	6.3	6.5
		Received GED	122	1,805	6.8	4.2	6.1	7.7	8.9	7.4
		Dropped out	41	1,805	2.3	3.0	3.8	1.5	4.8	2.7
	AMARILLO AREA CTR F	Completion I	6	9	66.7	-	-	75.0	-	-
		Completion II	7	9	77.8	-	-	87.5	-	-
		Graduated	-	9	-	-	-	-	-	-
		Continued	-	9	-	-	-	-	-	-
		Received GED	-	9	-	-	-	-	-	-
		Dropped out	-	9	-	-	-	-	-	-
	AMARILLO H S	Completion I	542	580	93.4	90.0	90.2	93.9	75.0	91.5
		Completion II	575	580	99.1	95.0	95.1	99.6	95.8	98.9
		Graduated	-	580	-	-	-	-	-	-
		Continued	-	580	-	-	-	-	-	-
		Received GED	-	580	-	-	-	-	-	-
		Dropped out	5	580	0.9	-	-	-	-	-
	CAPROCK H S	Completion I	287	325	88.3	100.0	87.5	88.5	82.3	89.1
		Completion II	313	325	96.3	100.0	95.1	97.7	92.9	96.0
		Graduated	268	325	82.5	100.0	82.6	80.8	77.3	83.0
Continued		19	325	5.8	-	4.9	7.7	5.0	6.1	
Received GED		26	325	8.0	-	7.6	9.2	10.6	6.9	
Dropped out		12	325	3.7	-	4.9	-	7.1	4.0	
NORTH HEIGHTS ALTER	Completion I	31	32	96.9	-	100.0	90.9	92.3	100.0	
	Completion II	32	32	100.0	-	100.0	100.0	100.0	100.0	
	Graduated	-	32	-	-	-	-	-	-	
	Continued	-	32	-	-	-	-	-	-	
	Received GED	-	32	-	-	-	-	-	-	
	Dropped out	-	32	-	-	-	-	-	-	
PALO DURO H S	Completion I	367	393	93.4	94.9	92.7	92.7	93.3	92.8	
	Completion II	381	393	96.9	98.0	97.0	96.9	96.9	97.1	
	Graduated	339	393	86.3	87.8	84.1	87.5	90.2	84.0	
	Continued	28	393	7.1	7.1	8.5	5.2	3.1	8.8	
	Received GED	14	393	3.6	-	4.3	-	3.6	4.2	
	Dropped out	12	393	3.1	-	3.0	-	3.1	2.9	
TASCOSA H S	Completion I	409	465	88.0	86.8	90.4	87.4	74.6	85.0	
	Completion II	455	465	97.8	94.7	98.6	98.0	94.9	97.1	
	Graduated	402	465	86.5	84.2	90.4	85.7	72.9	83.2	
	Continued	7	465	1.5	-	-	1.7	-	1.8	
	Received GED	46	465	9.9	-	8.2	10.6	20.3	12.1	
	Dropped out	10	465	2.2	-	-	2.0	-	2.9	
AMERICAN ACADEMY OF EX	Completion I	30	75	40.0	56.3	34.1	38.9	53.2	41.3	
	Completion II	43	75	57.3	68.8	43.9	77.8	68.1	60.3	
	Graduated	8	75	10.7	-	-	-	12.8	9.5	
	Continued	22	75	29.3	50.0	24.4	-	40.4	31.7	
	Received GED	13	75	17.3	-	-	38.9	14.9	19.0	
	Dropped out	32	75	42.7	31.3	56.1	-	31.9	39.7	

Note. A dash (-) indicates data are not reported to protect student anonymity. Completion I consists of students who graduated or or continued high school. Completion II consists of students who graduated, continued high school, or received GEDs. GED= General Educational Development certificate.

Table 3
 Longitudinal Completion Rates, Grades 9-12, by Student Group, Texas Public Schools, Class of 2004: District and Campus Listing

District	Campus	Final status	Number	Class (number)	Rate by student group (%)						
					All students	Afr. Am.	Hisp.	White	Econ. dis.	At-risk	
AMERICAN ACADEMY OF EX	AMERICAN ACADEMY OF	Completion I	30	75	40.0	56.3	34.1	38.9	53.2	41.3	
		Completion II	43	75	57.3	68.8	43.9	77.8	68.1	60.3	
		Graduated	8	75	10.7	-	-	-	12.8	9.5	
		Continued	22	75	29.3	50.0	24.4	-	40.4	31.7	
		Received GED	13	75	17.3	-	-	38.9	14.9	19.0	
		Dropped out	32	75	42.7	31.3	56.1	-	31.9	39.7	
	AMERICAN YOUTH WORKS C		Completion I	145	197	73.6	78.6	71.3	74.2	76.7	77.0
			Completion II	166	197	84.3	85.7	81.2	87.9	86.0	83.3
			Graduated	32	197	16.2	-	10.9	27.3	11.6	13.5
			Continued	113	197	57.4	67.9	60.4	47.0	65.1	63.5
			Received GED	21	197	10.7	-	9.9	13.6	9.3	6.3
			Dropped out	31	197	15.7	-	18.8	12.1	14.0	16.7
		AMERICAN YOUTH WORK	Completion I	52	86	60.5	58.3	48.4	69.8	64.5	63.6
			Completion II	69	86	80.2	75.0	74.2	86.0	87.1	75.0
			Graduated	21	86	24.4	-	19.4	32.6	25.8	29.5
Continued			31	86	36.0	50.0	29.0	37.2	38.7	34.1	
Received GED	17		86	19.8	-	25.8	16.3	22.6	11.4		
AMHERST ISD		Completion I	14	14	100.0	-	-	100.0	100.0	-	
		Completion II	14	14	100.0	-	-	100.0	100.0	-	
		Graduated	-	14	-	-	-	-	-	-	
		Continued	-	14	-	-	-	-	-	-	
		Received GED	-	14	-	-	-	-	-	-	
		Dropped out	-	14	-	-	-	-	-	-	
	AMHERST SCHOOL	Completion I	13	13	100.0	-	-	100.0	100.0	-	
		Completion II	13	13	100.0	-	-	100.0	100.0	-	
		Graduated	-	13	-	-	-	-	-	-	
		Continued	-	13	-	-	-	-	-	-	
		Received GED	-	13	-	-	-	-	-	-	
		Dropped out	-	13	-	-	-	-	-	-	
	P E P	Completion I	-	1	-	-	-	-	-	-	
		Completion II	-	1	-	-	-	-	-	-	
		Graduated	-	1	-	-	-	-	-	-	
Continued		-	1	-	-	-	-	-	-		
Received GED		-	1	-	-	-	-	-	-		
Dropped out		-	1	-	-	-	-	-	-		
ANAHUAC ISD		Completion I	86	97	88.7	88.9	87.0	88.9	90.0	88.7	
		Completion II	95	97	97.9	94.4	95.7	100.0	100.0	98.4	
		Graduated	-	97	-	-	-	-	-	-	
		Continued	-	97	-	-	-	-	-	-	
		Received GED	-	97	-	-	-	-	-	-	
		Dropped out	-	97	-	-	-	-	-	-	
	ANAHUAC H S	Completion I	84	93	90.3	88.9	90.5	90.4	90.0	89.8	
		Completion II	92	93	98.9	94.4	100.0	100.0	100.0	100.0	
		Graduated	-	93	-	-	-	-	-	-	
		Continued	-	93	-	-	-	-	-	-	
		Received GED	-	93	-	-	-	-	-	-	
		Dropped out	-	93	-	-	-	-	-	-	
	ANDERSON-SHIRO CONS IS	Completion I	27	30	90.0	-	-	87.5	87.5	-	
		Completion II	30	30	100.0	-	-	100.0	100.0	-	
		Graduated	-	30	-	-	-	-	-	-	

Note. A dash (-) indicates data are not reported to protect student anonymity. Completion I consists of students who graduated or continued high school. Completion II consists of students who graduated, continued high school, or received GEDs. GED= General Educational Development certificate.

Table 3

Longitudinal Completion Rates, Grades 9-12, by Student Group, Texas Public Schools, Class of 2004: District and Campus Listing

District	Campus	Final status	Number	Class (number)	Rate by student group (%)						
					All students	Afr. Am.	Hisp.	White	Econ. dis.	At-risk	
ANDERSON-SHIRO CONS IS		Continued	-	30	-	-	-	-	-	-	
		Received GED	-	30	-	-	-	-	-	-	
		Dropped out	-	30	-	-	-	-	-	-	
	ANDERSON-SHIRO JR/S	Completion I	27	30	90.0	-	-	87.5	87.5	-	
		Completion II	30	30	100.0	-	-	100.0	100.0	-	
		Graduated	-	30	-	-	-	-	-	-	
		Continued	-	30	-	-	-	-	-	-	
		Received GED	-	30	-	-	-	-	-	-	
		Dropped out	-	30	-	-	-	-	-	-	
ANDREWS ISD		Completion I	243	250	97.2	100.0	96.1	97.8	93.4	96.4	
		Completion II	247	250	98.8	100.0	99.0	98.5	96.7	98.2	
		Graduated	-	250	-	-	-	-	-	-	
		Continued	-	250	-	-	-	-	-	-	
		Received GED	-	250	-	-	-	-	-	-	
		Dropped out	-	250	-	-	-	-	-	-	
	ANDREWS HIGH SCHOOL	Completion I	242	249	97.2	100.0	96.1	97.8	93.4	96.4	
		Completion II	246	249	98.8	100.0	99.0	98.5	96.7	98.2	
		Graduated	-	249	-	-	-	-	-	-	
		Continued	-	249	-	-	-	-	-	-	
		Received GED	-	249	-	-	-	-	-	-	
		Dropped out	-	249	-	-	-	-	-	-	
	ANGLETON ISD		Completion I	340	399	85.2	89.8	85.1	84.1	85.2	76.9
			Completion II	390	399	97.7	100.0	96.5	97.8	97.7	97.3
			Graduated	311	399	77.9	85.7	76.3	77.2	69.3	64.8
Continued			29	399	7.3	-	8.8	6.9	15.9	12.1	
Received GED			50	399	12.5	10.2	11.4	13.8	12.5	20.3	
Dropped out			9	399	2.3	-	-	2.2	-	2.7	
ANGLETON H S		Completion I	329	379	86.8	93.6	85.3	85.9	87.8	77.6	
		Completion II	370	379	97.6	100.0	96.3	97.7	97.6	97.1	
		Graduated	311	379	82.1	89.4	79.8	81.4	74.4	69.4	
		Continued	18	379	4.7	-	5.5	4.5	13.4	8.2	
		Received GED	41	379	10.8	-	11.0	11.8	9.8	19.4	
		Dropped out	9	379	2.4	-	-	2.3	-	2.9	
BRAZORIA CO JUVENIL		Completion I	-	8	-	-	-	-	-	-	
		Completion II	8	8	100.0	-	-	100.0	-	-	
		Graduated	-	8	-	-	-	-	-	-	
	Continued	-	8	-	-	-	-	-	-		
	Received GED	8	8	100.0	-	-	100.0	-	-		
	Dropped out	-	8	-	-	-	-	-	-		
STUDENT ALTERNATIVE	Completion I	-	1	-	-	-	-	-	-		
	Completion II	-	1	-	-	-	-	-	-		
	Graduated	-	1	-	-	-	-	-	-		
	Continued	-	1	-	-	-	-	-	-		
	Received GED	-	1	-	-	-	-	-	-		
	Dropped out	-	1	-	-	-	-	-	-		
ANNA ISD		Completion I	75	79	94.9	-	92.3	95.5	100.0	90.9	
		Completion II	78	79	98.7	-	100.0	98.5	100.0	90.9	
		Graduated	-	79	-	-	-	-	-	-	
		Continued	-	79	-	-	-	-	-	-	
		Received GED	-	79	-	-	-	-	-	-	
		Dropped out	-	79	-	-	-	-	-	-	

Note. A dash (-) indicates data are not reported to protect student anonymity. Completion I consists of students who graduated or continued high school. Completion II consists of students who graduated, continued high school, or received GEDs. GED= General Educational Development certificate.

Table 3
 Longitudinal Completion Rates, Grades 9-12, by Student Group, Texas Public Schools, Class of 2004: District and Campus Listing

District	Campus	Final status	Number	Class (number)	Rate by student group (%)					
					All students	Afr. Am.	Hisp.	White	Econ. dis.	At-risk
ANNA ISD	ANNA H S	Completion I	75	79	94.9	-	92.3	95.5	100.0	90.9
		Completion II	78	79	98.7	-	100.0	98.5	100.0	90.9
		Graduated	-	79	-	-	-	-	-	-
		Continued	-	79	-	-	-	-	-	-
		Received GED	-	79	-	-	-	-	-	-
		Dropped out	-	79	-	-	-	-	-	-
ANSON ISD		Completion I	55	55	100.0	-	100.0	100.0	100.0	100.0
		Completion II	55	55	100.0	-	100.0	100.0	100.0	100.0
		Graduated	-	55	-	-	-	-	-	-
		Continued	-	55	-	-	-	-	-	-
		Received GED	-	55	-	-	-	-	-	-
		Dropped out	-	55	-	-	-	-	-	-
	ANSON H S	Completion I	55	55	100.0	-	100.0	100.0	100.0	100.0
		Completion II	55	55	100.0	-	100.0	100.0	100.0	100.0
		Graduated	-	55	-	-	-	-	-	-
		Continued	-	55	-	-	-	-	-	-
		Received GED	-	55	-	-	-	-	-	-
		Dropped out	-	55	-	-	-	-	-	-
ANTHONY		Completion I	54	58	93.1	-	92.9	-	93.1	82.4
		Completion II	55	58	94.8	-	94.6	-	94.8	88.2
		Graduated	-	58	-	-	-	-	-	-
		Continued	-	58	-	-	-	-	-	-
		Received GED	-	58	-	-	-	-	-	-
		Dropped out	-	58	-	-	-	-	-	-
	ANTHONY H S	Completion I	54	58	93.1	-	92.9	-	93.1	82.4
		Completion II	55	58	94.8	-	94.6	-	94.8	88.2
		Graduated	-	58	-	-	-	-	-	-
		Continued	-	58	-	-	-	-	-	-
		Received GED	-	58	-	-	-	-	-	-
		Dropped out	-	58	-	-	-	-	-	-
ANTON ISD		Completion I	28	28	100.0	-	100.0	100.0	100.0	-
		Completion II	28	28	100.0	-	100.0	100.0	100.0	-
		Graduated	-	28	-	-	-	-	-	-
		Continued	-	28	-	-	-	-	-	-
		Received GED	-	28	-	-	-	-	-	-
		Dropped out	-	28	-	-	-	-	-	-
	ANTON H S	Completion I	28	28	100.0	-	100.0	100.0	100.0	-
		Completion II	28	28	100.0	-	100.0	100.0	100.0	-
		Graduated	-	28	-	-	-	-	-	-
		Continued	-	28	-	-	-	-	-	-
		Received GED	-	28	-	-	-	-	-	-
		Dropped out	-	28	-	-	-	-	-	-
APPLE SPRINGS ISD		Completion I	17	17	100.0	-	-	100.0	-	-
		Completion II	17	17	100.0	-	-	100.0	-	-
		Graduated	-	17	-	-	-	-	-	-
		Continued	-	17	-	-	-	-	-	-
		Received GED	-	17	-	-	-	-	-	-
		Dropped out	-	17	-	-	-	-	-	-
	APPLE SPRINGS H S	Completion I	17	17	100.0	-	-	100.0	-	-
		Completion II	17	17	100.0	-	-	100.0	-	-
		Graduated	-	17	-	-	-	-	-	-

Note. A dash (-) indicates data are not reported to protect student anonymity. Completion I consists of students who graduated or or continued high school. Completion II consists of students who graduated, continued high school, or received GEDs. GED= General Educational Development certificate.

Table 3

Longitudinal Completion Rates, Grades 9-12, by Student Group, Texas Public Schools, Class of 2004: District and Campus Listing

District	Campus	Final status	Number	Class (number)	Rate by student group (%)					
					All students	Afr. Am.	Hisp.	White	Econ. dis.	At-risk
APPLE SPRINGS ISD	APPLE SPRINGS H S	Continued	-	17	-	-	-	-	-	-
		Received GED	-	17	-	-	-	-	-	-
		Dropped out	-	17	-	-	-	-	-	-
AQUILLA ISD		Completion I	18	22	81.8	-	-	81.8	75.0	77.8
		Completion II	20	22	90.9	-	-	90.9	87.5	77.8
		Graduated	-	22	-	-	-	-	-	-
		Continued	-	22	-	-	-	-	-	-
		Received GED	-	22	-	-	-	-	-	-
		Dropped out	-	22	-	-	-	-	-	-
	AQUILLA SCHOOL	Completion I	18	22	81.8	-	-	81.8	75.0	77.8
		Completion II	20	22	90.9	-	-	90.9	87.5	77.8
		Graduated	-	22	-	-	-	-	-	-
		Continued	-	22	-	-	-	-	-	-
		Received GED	-	22	-	-	-	-	-	-
		Dropped out	-	22	-	-	-	-	-	-
ARANSAS COUNTY ISD		Completion I	222	235	94.5	-	95.6	93.4	95.8	90.8
		Completion II	230	235	97.9	-	95.6	98.7	98.6	94.9
		Graduated	216	235	91.9	-	92.6	90.7	93.1	86.7
		Continued	6	235	2.6	-	-	-	-	-
		Received GED	8	235	3.4	-	-	5.3	-	-
		Dropped out	5	235	2.1	-	-	-	-	5.1
	ROCKPORT-FULTON H S	Completion I	222	235	94.5	-	95.6	93.4	95.8	90.8
		Completion II	230	235	97.9	-	95.6	98.7	98.6	94.9
		Graduated	216	235	91.9	-	92.6	90.7	93.1	86.7
		Continued	6	235	2.6	-	-	-	-	-
		Received GED	8	235	3.4	-	-	5.3	-	-
		Dropped out	5	235	2.1	-	-	-	-	5.1
ARANSAS PASS ISD		Completion I	117	127	92.1	-	94.2	90.5	90.7	89.8
		Completion II	121	127	95.3	-	98.1	93.2	96.3	93.2
		Graduated	-	127	-	-	-	-	-	-
		Continued	-	127	-	-	-	-	-	-
		Received GED	-	127	-	-	-	-	-	-
		Dropped out	6	127	4.7	-	-	6.8	-	-
	ARANSAS PASS HIGH S	Completion I	117	127	92.1	-	94.2	90.5	90.7	89.8
		Completion II	121	127	95.3	-	98.1	93.2	96.3	93.2
		Graduated	-	127	-	-	-	-	-	-
		Continued	-	127	-	-	-	-	-	-
		Received GED	-	127	-	-	-	-	-	-
		Dropped out	6	127	4.7	-	-	6.8	-	-
ARCHER CITY ISD		Completion I	30	31	96.8	-	-	96.8	-	100.0
		Completion II	30	31	96.8	-	-	96.8	-	100.0
		Graduated	-	31	-	-	-	-	-	-
		Continued	-	31	-	-	-	-	-	-
		Received GED	-	31	-	-	-	-	-	-
		Dropped out	-	31	-	-	-	-	-	-
	ARCHER CITY H S	Completion I	30	31	96.8	-	-	96.8	-	100.0
		Completion II	30	31	96.8	-	-	96.8	-	100.0
		Graduated	-	31	-	-	-	-	-	-
		Continued	-	31	-	-	-	-	-	-
		Received GED	-	31	-	-	-	-	-	-
		Dropped out	-	31	-	-	-	-	-	-

Note. A dash (-) indicates data are not reported to protect student anonymity. Completion I consists of students who graduated or or continued high school. Completion II consists of students who graduated, continued high school, or received GEDs. GED= General Educational Development certificate.

Table 3

Longitudinal Completion Rates, Grades 9-12, by Student Group, Texas Public Schools, Class of 2004: District and Campus Listing

District	Campus	Final status	Number	Class (number)	Rate by student group (%)					
					All students	Afr. Am.	Hisp.	White	Econ. dis.	At-risk
ARLINGTON ISD		Completion I	3,436	3,780	90.9	92.6	84.6	91.9	85.8	88.8
		Completion II	3,642	3,780	96.3	96.4	91.3	98.0	91.9	95.7
		Graduated	3,094	3,780	81.9	82.8	64.2	86.4	69.3	76.1
		Continued	342	3,780	9.0	9.8	20.4	5.5	16.5	12.7
		Received GED	206	3,780	5.4	3.8	6.7	6.1	6.2	6.9
		Dropped out	138	3,780	3.7	3.6	8.7	2.0	8.1	4.3
	ARLINGTON H S	Completion I	605	661	91.5	83.3	87.0	94.0	87.0	90.2
		Completion II	638	661	96.5	88.9	93.5	98.7	92.7	95.4
		Graduated	579	661	87.6	77.8	80.6	90.8	78.0	84.7
		Continued	26	661	3.9	-	6.5	3.1	8.9	5.5
		Received GED	33	661	5.0	-	6.5	4.7	5.7	5.3
		Dropped out	23	661	3.5	11.1	6.5	1.3	7.3	4.6
	BOWIE H S	Completion I	586	636	92.1	95.7	92.6	89.2	88.3	88.8
		Completion II	616	636	96.9	97.1	97.9	96.5	91.9	95.6
		Graduated	558	636	87.7	93.2	80.0	85.4	78.4	82.0
		Continued	28	636	4.4	2.4	12.6	3.8	9.9	6.8
		Received GED	30	636	4.7	-	5.3	7.3	-	6.8
		Dropped out	20	636	3.1	2.9	-	3.5	8.1	4.4
	LAMAR H S	Completion I	547	608	90.0	93.4	84.5	89.9	85.6	90.5
		Completion II	590	608	97.0	99.2	91.8	98.1	96.2	98.1
		Graduated	502	608	82.6	86.8	60.9	86.4	68.3	82.0
		Continued	45	608	7.4	6.6	23.6	3.5	17.3	8.5
		Received GED	43	608	7.1	5.8	7.3	8.2	10.6	7.5
		Dropped out	18	608	3.0	-	8.2	1.9	-	1.9
	MARTIN H S	Completion I	811	855	94.9	97.5	96.0	94.1	92.9	90.3
		Completion II	848	855	99.2	100.0	98.0	99.1	100.0	98.5
		Graduated	796	855	93.1	94.9	86.0	93.1	83.3	86.7
		Continued	15	855	1.8	-	10.0	1.0	-	3.6
		Received GED	37	855	4.3	-	-	5.0	-	8.2
		Dropped out	7	855	0.8	-	-	0.9	-	1.5
	SAM HOUSTON H S	Completion I	568	653	87.0	89.1	82.3	87.1	86.2	86.7
		Completion II	608	653	93.1	94.8	89.6	93.1	92.0	93.2
		Graduated	469	653	71.8	76.8	61.5	71.3	69.9	69.6
		Continued	99	653	15.2	12.3	20.8	15.8	16.3	17.0
		Received GED	40	653	6.1	5.7	7.3	5.9	5.8	6.6
		Dropped out	45	653	6.9	5.2	10.4	6.9	8.0	6.8
	TURNING POINT ALTER	Completion I	6	6	100.0	-	-	-	-	100.0
		Completion II	6	6	100.0	-	-	-	-	100.0
		Graduated	-	6	-	-	-	-	-	-
		Continued	-	6	-	-	-	-	-	-
		Received GED	-	6	-	-	-	-	-	-
		Dropped out	-	6	-	-	-	-	-	-
	VENTURE ALTER H S	Completion I	158	173	91.3	94.9	87.2	91.5	87.2	91.7
		Completion II	170	173	98.3	100.0	97.9	97.6	95.7	98.2
		Graduated	-	173	-	-	-	-	-	-
Continued		-	173	-	-	-	-	-	-	
Received GED		-	173	-	-	-	-	-	-	
Dropped out		-	173	-	-	-	-	-	-	
ARP ISD	Completion I	82	84	97.6	100.0	-	96.8	100.0	100.0	
	Completion II	83	84	98.8	100.0	-	98.4	100.0	100.0	
	Graduated	-	84	-	-	-	-	-	-	

Note. A dash (-) indicates data are not reported to protect student anonymity. Completion I consists of students who graduated or continued high school. Completion II consists of students who graduated, continued high school, or received GEDs. GED= General Educational Development certificate.

Table 3

Longitudinal Completion Rates, Grades 9-12, by Student Group, Texas Public Schools, Class of 2004: District and Campus Listing

District	Campus	Final status	Number	Class (number)	Rate by student group (%)					
					All students	Afr. Am.	Hisp.	White	Econ. dis.	At-risk
ARP ISD	ARP H S	Continued	-	84	-	-	-	-	-	-
		Received GED	-	84	-	-	-	-	-	-
		Dropped out	-	84	-	-	-	-	-	-
		Completion I	82	84	97.6	100.0	-	96.8	100.0	100.0
		Completion II	83	84	98.8	100.0	-	98.4	100.0	100.0
		Graduated	-	84	-	-	-	-	-	-
		Continued	-	84	-	-	-	-	-	-
ASPERMONT ISD	ASPERMONT HS	Received GED	-	84	-	-	-	-	-	-
		Dropped out	-	84	-	-	-	-	-	-
		Completion I	18	19	94.7	-	-	93.3	100.0	100.0
		Completion II	19	19	100.0	-	-	100.0	100.0	100.0
		Graduated	-	19	-	-	-	-	-	-
		Continued	-	19	-	-	-	-	-	-
		Received GED	-	19	-	-	-	-	-	-
ATHENS ISD	ATHENS H S	Dropped out	-	19	-	-	-	-	-	
		Completion I	18	19	94.7	-	-	93.3	100.0	100.0
		Completion II	19	19	100.0	-	-	100.0	100.0	100.0
		Graduated	-	19	-	-	-	-	-	-
		Continued	-	19	-	-	-	-	-	-
		Received GED	-	19	-	-	-	-	-	-
		Dropped out	-	19	-	-	-	-	-	-
ATHENS ISD	ATHENS H S	Completion I	209	224	93.3	100.0	75.8	96.2	84.6	83.3
		Completion II	213	224	95.1	100.0	75.8	98.7	84.6	86.4
		Graduated	-	224	-	-	-	-	-	-
		Continued	-	224	-	-	-	-	-	-
		Received GED	-	224	-	-	-	-	-	-
		Dropped out	11	224	4.9	-	24.2	-	15.4	13.6
		Continued	-	220	-	-	-	-	-	-
ATLANTA ISD	ATLANTA H S	Completion I	207	220	94.1	100.0	78.1	96.8	86.3	85.5
		Completion II	211	220	95.9	100.0	78.1	99.4	86.3	88.7
		Graduated	-	220	-	-	-	-	-	-
		Continued	-	220	-	-	-	-	-	-
		Received GED	-	220	-	-	-	-	-	-
		Dropped out	9	220	4.1	-	21.9	-	13.7	11.3
		Completion I	137	141	97.2	100.0	-	97.4	94.7	96.0
ATLANTA ISD	ATLANTA H S	Completion II	141	141	100.0	100.0	100.0	100.0	100.0	100.0
		Graduated	-	141	-	-	-	-	-	-
		Continued	-	141	-	-	-	-	-	-
		Received GED	-	141	-	-	-	-	-	-
		Dropped out	-	141	-	-	-	-	-	-
		Completion I	137	141	97.2	100.0	-	97.4	94.7	96.0
		Completion II	141	141	100.0	100.0	100.0	100.0	100.0	100.0
AUBREY ISD	AUBREY ISD	Graduated	-	141	-	-	-	-	-	
		Continued	-	141	-	-	-	-	-	
		Received GED	-	141	-	-	-	-	-	
		Dropped out	-	141	-	-	-	-	-	
		Completion I	70	72	97.2	-	100.0	96.8	100.0	92.9
		Completion II	71	72	98.6	-	100.0	98.4	100.0	92.9
AUBREY ISD	AUBREY ISD	Graduated	-	72	-	-	-	-	-	
		Continued	-	72	-	-	-	-	-	
		Received GED	-	72	-	-	-	-	-	
		Dropped out	-	72	-	-	-	-	-	
		Completion I	70	72	97.2	-	100.0	96.8	100.0	92.9
		Completion II	71	72	98.6	-	100.0	98.4	100.0	92.9

Note. A dash (-) indicates data are not reported to protect student anonymity. Completion I consists of students who graduated or or continued high school. Completion II consists of students who graduated, continued high school, or received GEDs. GED= General Educational Development certificate.

Table 3
 Longitudinal Completion Rates, Grades 9-12, by Student Group, Texas Public Schools, Class of 2004: District and Campus Listing

District	Campus	Final status	Number	Class (number)	Rate by student group (%)					
					All students	Afr. Am.	Hisp.	White	Econ. dis.	At-risk
AUBREY ISD	AUBREY H S	Completion I	70	72	97.2	-	100.0	96.8	100.0	92.9
		Completion II	71	72	98.6	-	100.0	98.4	100.0	92.9
		Graduated	-	72	-	-	-	-	-	-
		Continued	-	72	-	-	-	-	-	-
		Received GED	-	72	-	-	-	-	-	-
		Dropped out	-	72	-	-	-	-	-	-
AUSTIN ISD		Completion I	3,836	4,222	90.9	91.0	88.4	92.7	89.7	89.5
		Completion II	4,007	4,222	94.9	94.9	91.7	97.6	92.9	93.9
		Graduated	3,381	4,222	80.1	78.9	72.0	87.4	71.7	74.6
		Continued	455	4,222	10.8	12.1	16.4	5.3	18.0	14.9
		Received GED	171	4,222	4.1	3.9	3.3	4.9	3.2	4.4
		Dropped out	215	4,222	5.1	5.1	8.3	2.4	7.1	6.1
	ANDERSON H S	Completion I	401	429	93.5	90.5	88.9	94.4	94.1	88.3
		Completion II	419	429	97.7	90.5	95.8	98.4	94.1	95.9
		Graduated	385	429	89.7	76.2	81.9	92.2	82.4	82.0
		Continued	16	429	3.7	-	6.9	2.2	-	6.3
		Received GED	18	429	4.2	-	6.9	4.1	-	7.7
		Dropped out	10	429	2.3	-	-	1.6	-	4.1
	AUSTIN H S	Completion I	436	460	94.8	89.7	94.4	95.4	91.5	92.3
		Completion II	442	460	96.1	93.1	95.1	96.8	91.5	94.0
		Graduated	406	460	88.3	86.2	78.5	93.2	76.1	81.5
		Continued	30	460	6.5	-	16.0	2.1	15.5	10.9
		Received GED	6	460	1.3	-	-	-	-	-
		Dropped out	18	460	3.9	-	4.9	3.2	8.5	6.0
	AUSTIN ST HOSPITAL	Completion I	-	6	-	-	-	-	-	-
		Completion II	-	6	-	-	-	-	-	-
		Graduated	-	6	-	-	-	-	-	-
		Continued	-	6	-	-	-	-	-	-
		Received GED	-	6	-	-	-	-	-	-
		Dropped out	-	6	-	-	-	-	-	-
BOWIE H S	Completion I	548	566	96.8	100.0	98.1	96.4	95.5	95.4	
	Completion II	561	566	99.1	100.0	99.0	99.0	95.5	98.7	
	Graduated	531	566	93.8	95.2	93.3	94.2	77.3	89.9	
	Continued	17	566	3.0	-	4.8	2.2	-	5.6	
	Received GED	13	566	2.3	-	-	2.7	-	3.3	
	Dropped out	5	566	0.9	-	-	-	-	-	
CROCKETT H S	Completion I	356	401	88.8	91.9	89.2	87.8	88.0	88.0	
	Completion II	385	401	96.0	100.0	93.0	98.3	94.0	95.2	
	Graduated	323	401	80.5	75.7	78.4	83.7	74.4	78.0	
	Continued	33	401	8.2	16.2	10.8	4.1	13.7	10.0	
	Received GED	29	401	7.2	-	3.8	10.5	6.0	7.2	
	Dropped out	16	401	4.0	-	7.0	-	6.0	4.8	
GONZALO GARZA INDEP	Completion I	147	158	93.0	95.0	94.8	92.0	96.9	94.1	
	Completion II	155	158	98.1	100.0	100.0	96.0	100.0	98.5	
	Graduated	-	158	-	-	-	-	-	-	
	Continued	-	158	-	-	-	-	-	-	
	Received GED	-	158	-	-	-	-	-	-	
	Dropped out	-	158	-	-	-	-	-	-	
JOHNSON H S	Completion I	337	348	96.8	97.3	90.8	100.0	95.5	94.5	
	Completion II	338	348	97.1	98.2	90.8	100.0	96.4	95.0	
	Graduated	-	348	-	-	-	-	-	-	

Note. A dash (-) indicates data are not reported to protect student anonymity. Completion I consists of students who graduated or continued high school. Completion II consists of students who graduated, continued high school, or received GEDs. GED= General Educational Development certificate.

Table 3

Longitudinal Completion Rates, Grades 9-12, by Student Group, Texas Public Schools, Class of 2004: District and Campus Listing

District	Campus	Final status	Number	Class (number)	Rate by student group (%)					
					All students	Afr. Am.	Hisp.	White	Econ. dis.	At-risk
AUSTIN ISD	JOHNSON H S	Continued	-	348	-	-	-	-	-	-
		Received GED	-	348	-	-	-	-	-	-
		Dropped out	10	348	2.9	-	9.2	-	-	5.0
	JOHNSTON H S	Completion I	141	153	92.2	96.7	90.9	-	93.4	93.1
		Completion II	146	153	95.4	100.0	94.2	-	96.2	95.1
		Graduated	114	153	74.5	86.7	71.9	-	79.2	75.0
		Continued	27	153	17.6	-	19.0	-	14.2	18.1
		Received GED	5	153	3.3	-	-	-	-	-
		Dropped out	7	153	4.6	-	5.8	-	-	4.9
	LANIER H S	Completion I	264	306	86.3	86.4	85.4	88.2	88.9	86.3
		Completion II	278	306	90.8	91.5	89.2	96.1	93.7	91.1
		Graduated	209	306	68.3	74.6	62.7	80.4	68.4	65.7
		Continued	55	306	18.0	11.9	22.7	-	20.5	20.6
		Received GED	14	306	4.6	-	3.8	-	4.7	4.8
		Dropped out	28	306	9.2	8.5	10.8	-	6.3	8.9
	LEADERSHIP ACADEMY	Completion I	-	3	-	-	-	-	-	-
		Completion II	-	3	-	-	-	-	-	-
		Graduated	-	3	-	-	-	-	-	-
		Continued	-	3	-	-	-	-	-	-
		Received GED	-	3	-	-	-	-	-	-
		Dropped out	-	3	-	-	-	-	-	-
	MCCALLUM H S	Completion I	341	363	93.9	93.3	92.9	94.4	88.4	92.9
		Completion II	350	363	96.4	95.0	94.0	97.7	92.8	96.0
		Graduated	313	363	86.2	81.7	79.8	90.7	73.9	81.4
		Continued	28	363	7.7	11.7	13.1	3.7	14.5	11.5
		Received GED	9	363	2.5	-	-	3.3	-	3.1
		Dropped out	13	363	3.6	-	6.0	2.3	7.2	4.0
	PHOENIX ACADEMY	Completion I	-	2	-	-	-	-	-	-
		Completion II	-	2	-	-	-	-	-	-
		Graduated	-	2	-	-	-	-	-	-
		Continued	-	2	-	-	-	-	-	-
		Received GED	-	2	-	-	-	-	-	-
		Dropped out	-	2	-	-	-	-	-	-
	REAGAN H S	Completion I	179	201	89.1	93.4	84.7	90.9	91.7	91.4
		Completion II	190	201	94.5	96.7	91.8	100.0	94.2	95.4
		Graduated	151	201	75.1	85.7	64.3	81.8	76.9	76.0
		Continued	28	201	13.9	7.7	20.4	-	14.9	15.4
		Received GED	11	201	5.5	-	7.1	-	-	4.0
		Dropped out	11	201	5.5	-	8.2	-	5.8	4.6
	ROSEDALE	Completion I	7	7	100.0	-	-	-	-	100.0
		Completion II	7	7	100.0	-	-	-	-	100.0
		Graduated	-	7	-	-	-	-	-	-
		Continued	-	7	-	-	-	-	-	-
		Received GED	-	7	-	-	-	-	-	-
		Dropped out	-	7	-	-	-	-	-	-
	TRAVIS H S	Completion I	295	338	87.3	87.1	87.4	85.4	88.7	88.2
		Completion II	303	338	89.6	87.1	88.9	95.1	91.0	90.5
Graduated		230	338	68.0	71.0	66.8	73.2	68.9	67.1	
Continued		65	338	19.2	16.1	20.6	12.2	19.8	21.1	
Received GED		8	338	2.4	-	-	-	2.3	2.3	
Dropped out		35	338	10.4	-	11.1	-	9.0	9.5	

Note. A dash (-) indicates data are not reported to protect student anonymity. Completion I consists of students who graduated or or continued high school. Completion II consists of students who graduated, continued high school, or received GEDs. GED= General Educational Development certificate.

Table 3
 Longitudinal Completion Rates, Grades 9-12, by Student Group, Texas Public Schools, Class of 2004: District and
 Campus Listing

District	Campus	Final status	Number	Class (number)	Rate by student group (%)						
					All students	Afr. Am.	Hisp.	White	Econ. dis.	At-risk	
AUSTWELL-TIVOLI ISD		Completion I	8	10	80.0	-	77.8	-	100.0	75.0	
		Completion II	9	10	90.0	-	88.9	-	100.0	87.5	
		Graduated	-	10	-	-	-	-	-	-	
		Continued	-	10	-	-	-	-	-	-	
		Received GED	-	10	-	-	-	-	-	-	
		Dropped out	-	10	-	-	-	-	-	-	
		AUSTWELL-TIVOLI H S	Completion I	8	10	80.0	-	77.8	-	100.0	75.0
			Completion II	9	10	90.0	-	88.9	-	100.0	87.5
			Graduated	-	10	-	-	-	-	-	-
			Continued	-	10	-	-	-	-	-	-
Received GED	-		10	-	-	-	-	-	-		
Dropped out	-		10	-	-	-	-	-	-		
AVALON ISD		Completion I	23	24	95.8	-	100.0	92.9	100.0	95.2	
		Completion II	24	24	100.0	-	100.0	100.0	100.0	100.0	
		Graduated	-	24	-	-	-	-	-	-	
		Continued	-	24	-	-	-	-	-	-	
		Received GED	-	24	-	-	-	-	-	-	
		Dropped out	-	24	-	-	-	-	-	-	
		AVALON SCHOOL	Completion I	23	24	95.8	-	100.0	92.9	100.0	95.2
			Completion II	24	24	100.0	-	100.0	100.0	100.0	100.0
			Graduated	-	24	-	-	-	-	-	-
			Continued	-	24	-	-	-	-	-	-
Received GED	-		24	-	-	-	-	-	-		
Dropped out	-		24	-	-	-	-	-	-		
AVERY ISD		Completion I	25	26	96.2	-	-	95.8	85.7	100.0	
		Completion II	26	26	100.0	-	-	100.0	100.0	100.0	
		Graduated	-	26	-	-	-	-	-	-	
		Continued	-	26	-	-	-	-	-	-	
		Received GED	-	26	-	-	-	-	-	-	
		Dropped out	-	26	-	-	-	-	-	-	
		AVERY H S	Completion I	25	26	96.2	-	-	95.8	85.7	100.0
			Completion II	26	26	100.0	-	-	100.0	100.0	100.0
			Graduated	-	26	-	-	-	-	-	-
			Continued	-	26	-	-	-	-	-	-
Received GED	-		26	-	-	-	-	-	-		
Dropped out	-		26	-	-	-	-	-	-		
AVINGER ISD		Completion I	8	8	100.0	-	-	100.0	-	-	
		Completion II	8	8	100.0	-	-	100.0	-	-	
		Graduated	-	8	-	-	-	-	-	-	
		Continued	-	8	-	-	-	-	-	-	
		Received GED	-	8	-	-	-	-	-	-	
		Dropped out	-	8	-	-	-	-	-	-	
		AVINGER H S	Completion I	8	8	100.0	-	-	100.0	-	-
			Completion II	8	8	100.0	-	-	100.0	-	-
			Graduated	-	8	-	-	-	-	-	-
			Continued	-	8	-	-	-	-	-	-
Received GED	-		8	-	-	-	-	-	-		
Dropped out	-		8	-	-	-	-	-	-		
AXTELL ISD		Completion I	66	75	88.0	-	83.3	89.1	75.0	82.8	
		Completion II	70	75	93.3	-	83.3	95.3	87.5	93.1	
		Graduated	-	75	-	-	-	-	-	-	

Note. A dash (-) indicates data are not reported to protect student anonymity. Completion I consists of students who graduated or continued high school. Completion II consists of students who graduated, continued high school, or received GEDs. GED= General Educational Development certificate.

Table 3

Longitudinal Completion Rates, Grades 9-12, by Student Group, Texas Public Schools, Class of 2004: District and Campus Listing

District	Campus	Final status	Number	Class (number)	Rate by student group (%)					
					All students	Afr. Am.	Hisp.	White	Econ. dis.	At-risk
AXTELL ISD		Continued	-	75	-	-	-	-	-	-
		Received GED	-	75	-	-	-	-	-	-
		Dropped out	5	75	6.7	-	-	-	-	-
	AXTELL H S	Completion I	56	57	98.2	-	-	98.1	100.0	100.0
		Completion II	56	57	98.2	-	-	98.1	100.0	100.0
		Graduated	-	57	-	-	-	-	-	-
		Continued	-	57	-	-	-	-	-	-
		Received GED	-	57	-	-	-	-	-	-
		Dropped out	-	57	-	-	-	-	-	-
		METHODIST HOME BOYS	Completion I	6	9	66.7	-	-	-	85.7
	Completion II		8	9	88.9	-	-	-	100.0	100.0
	Graduated		-	9	-	-	-	-	-	-
	Continued		-	9	-	-	-	-	-	-
	Received GED		-	9	-	-	-	-	-	-
	Dropped out		-	9	-	-	-	-	-	-
	OPPORTUNITY LEARNIN	Completion I	-	2	-	-	-	-	-	-
		Completion II	-	2	-	-	-	-	-	-
		Graduated	-	2	-	-	-	-	-	-
		Continued	-	2	-	-	-	-	-	-
		Received GED	-	2	-	-	-	-	-	-
		Dropped out	-	2	-	-	-	-	-	-
	WACO CTR FOR YOUTH	Completion I	-	7	-	-	-	-	-	-
		Completion II	-	7	-	-	-	-	-	-
		Graduated	-	7	-	-	-	-	-	-
		Continued	-	7	-	-	-	-	-	-
		Received GED	-	7	-	-	-	-	-	-
		Dropped out	-	7	-	-	-	-	-	-
AZLE ISD		Completion I	380	425	89.4	-	96.0	89.1	81.0	79.8
		Completion II	407	425	95.8	-	100.0	95.7	89.7	92.3
		Graduated	355	425	83.5	-	92.0	83.0	69.0	66.7
		Continued	25	425	5.9	-	-	6.1	12.1	13.1
		Received GED	27	425	6.4	-	-	6.6	8.6	12.5
		Dropped out	18	425	4.2	-	-	4.3	10.3	7.7
	AZLE H S	Completion I	380	425	89.4	-	96.0	89.1	81.0	79.8
		Completion II	407	425	95.8	-	100.0	95.7	89.7	92.3
		Graduated	355	425	83.5	-	92.0	83.0	69.0	66.7
		Continued	25	425	5.9	-	-	6.1	12.1	13.1
		Received GED	27	425	6.4	-	-	6.6	8.6	12.5
		Dropped out	18	425	4.2	-	-	4.3	10.3	7.7
BAIRD ISD		Completion I	43	45	95.6	-	100.0	94.9	100.0	88.9
		Completion II	45	45	100.0	-	100.0	100.0	100.0	100.0
		Graduated	-	45	-	-	-	-	-	-
		Continued	-	45	-	-	-	-	-	-
		Received GED	-	45	-	-	-	-	-	-
		Dropped out	-	45	-	-	-	-	-	-
	BAIRD H S	Completion I	43	45	95.6	-	100.0	94.9	100.0	88.9
		Completion II	45	45	100.0	-	100.0	100.0	100.0	100.0
		Graduated	-	45	-	-	-	-	-	-
		Continued	-	45	-	-	-	-	-	-
		Received GED	-	45	-	-	-	-	-	-
		Dropped out	-	45	-	-	-	-	-	-

Note. A dash (-) indicates data are not reported to protect student anonymity. Completion I consists of students who graduated or or continued high school. Completion II consists of students who graduated, continued high school, or received GEDs. GED= General Educational Development certificate.

Table 3
 Longitudinal Completion Rates, Grades 9-12, by Student Group, Texas Public Schools, Class of 2004: District and Campus Listing

District	Campus	Final status	Number	Class (number)	Rate by student group (%)						
					All students	Afr. Am.	Hisp.	White	Econ. dis.	At-risk	
BALLINGER ISD		Completion I	84	90	93.3	-	100.0	92.2	88.5	84.0	
		Completion II	89	90	98.9	-	100.0	100.0	96.2	96.0	
		Graduated	-	90	-	-	-	-	-	-	
		Continued	-	90	-	-	-	-	-	-	
		Received GED	-	90	-	-	-	-	-	-	
		Dropped out	-	90	-	-	-	-	-	-	
		BALLINGER H S	Completion I	84	89	94.4	-	100.0	93.7	92.0	87.5
			Completion II	88	89	98.9	-	100.0	100.0	96.0	95.8
			Graduated	-	89	-	-	-	-	-	-
			Continued	-	89	-	-	-	-	-	-
Received GED	-		89	-	-	-	-	-	-		
Dropped out	-		89	-	-	-	-	-	-		
BALMORHEA ISD		Completion I	14	14	100.0	-	100.0	-	100.0	100.0	
		Completion II	14	14	100.0	-	100.0	-	100.0	100.0	
		Graduated	-	14	-	-	-	-	-	-	
		Continued	-	14	-	-	-	-	-	-	
		Received GED	-	14	-	-	-	-	-	-	
		Dropped out	-	14	-	-	-	-	-	-	
		BALMORHEA SCHOOL	Completion I	14	14	100.0	-	100.0	-	100.0	100.0
			Completion II	14	14	100.0	-	100.0	-	100.0	100.0
			Graduated	-	14	-	-	-	-	-	-
			Continued	-	14	-	-	-	-	-	-
Received GED	-		14	-	-	-	-	-	-		
Dropped out	-		14	-	-	-	-	-	-		
BANDERA ISD		Completion I	150	161	93.2	-	100.0	91.3	87.9	85.7	
		Completion II	160	161	99.4	-	100.0	99.2	97.0	98.4	
		Graduated	-	161	-	-	-	-	-	-	
		Continued	-	161	-	-	-	-	-	-	
		Received GED	-	161	-	-	-	-	-	-	
		Dropped out	-	161	-	-	-	-	-	-	
		BANDERA H S	Completion I	150	161	93.2	-	100.0	91.3	87.9	85.7
			Completion II	160	161	99.4	-	100.0	99.2	97.0	98.4
			Graduated	-	161	-	-	-	-	-	-
			Continued	-	161	-	-	-	-	-	-
Received GED	-		161	-	-	-	-	-	-		
Dropped out	-		161	-	-	-	-	-	-		
BANGS ISD		Completion I	80	86	93.0	100.0	100.0	91.4	87.5	87.5	
		Completion II	85	86	98.8	100.0	100.0	98.6	95.8	96.9	
		Graduated	-	86	-	-	-	-	-	-	
		Continued	-	86	-	-	-	-	-	-	
		Received GED	-	86	-	-	-	-	-	-	
		Dropped out	-	86	-	-	-	-	-	-	
		BANGS H S	Completion I	78	84	92.9	100.0	100.0	91.2	86.4	86.7
			Completion II	83	84	98.8	100.0	100.0	98.5	95.5	96.7
			Graduated	-	84	-	-	-	-	-	-
			Continued	-	84	-	-	-	-	-	-
Received GED	-		84	-	-	-	-	-	-		
Dropped out	-		84	-	-	-	-	-	-		
BANQUETE ISD		Completion I	54	56	96.4	-	97.1	95.5	96.2	89.5	
		Completion II	56	56	100.0	-	100.0	100.0	100.0	100.0	
		Graduated	-	56	-	-	-	-	-	-	

Note. A dash (-) indicates data are not reported to protect student anonymity. Completion I consists of students who graduated or continued high school. Completion II consists of students who graduated, continued high school, or received GEDs. GED= General Educational Development certificate.

Table 3

Longitudinal Completion Rates, Grades 9-12, by Student Group, Texas Public Schools, Class of 2004: District and Campus Listing

District	Campus	Final status	Number	Class (number)	Rate by student group (%)					
					All students	Afr. Am.	Hisp.	White	Econ. dis.	At-risk
BANQUETE ISD	BANQUETE H S	Continued	-	56	-	-	-	-	-	-
		Received GED	-	56	-	-	-	-	-	-
		Dropped out	-	56	-	-	-	-	-	-
		Completion I	54	56	96.4	-	97.1	95.5	96.2	89.5
		Completion II	56	56	100.0	-	100.0	100.0	100.0	100.0
		Graduated	-	56	-	-	-	-	-	-
		Continued	-	56	-	-	-	-	-	-
		Received GED	-	56	-	-	-	-	-	-
		Dropped out	-	56	-	-	-	-	-	-
BARBERS HILL ISD	BARBERS HILL H S	Completion I	160	169	94.7	-	91.3	95.1	88.9	83.3
		Completion II	167	169	98.8	-	95.7	99.3	100.0	100.0
		Graduated	-	169	-	-	-	-	-	-
		Continued	-	169	-	-	-	-	-	-
		Received GED	-	169	-	-	-	-	-	-
		Dropped out	-	169	-	-	-	-	-	-
	BARBERS HILL H S	Completion I	159	166	95.8	-	91.3	96.4	88.9	88.9
		Completion II	164	166	98.8	-	95.7	99.3	100.0	100.0
		Graduated	-	166	-	-	-	-	-	-
		Continued	-	166	-	-	-	-	-	-
		Received GED	-	166	-	-	-	-	-	-
		Dropped out	-	166	-	-	-	-	-	-
	GULF COAST H S	Completion I	-	3	-	-	-	-	-	-
		Completion II	-	3	-	-	-	-	-	-
		Graduated	-	3	-	-	-	-	-	-
		Continued	-	3	-	-	-	-	-	-
		Received GED	-	3	-	-	-	-	-	-
		Dropped out	-	3	-	-	-	-	-	-
BARTLETT ISD	BARTLETT H S	Completion I	40	45	88.9	81.8	88.9	93.8	81.8	69.2
		Completion II	42	45	93.3	90.9	88.9	100.0	90.9	84.6
		Graduated	-	45	-	-	-	-	-	-
		Continued	-	45	-	-	-	-	-	-
		Received GED	-	45	-	-	-	-	-	-
		Dropped out	-	45	-	-	-	-	-	-
	BARTLETT H S	Completion I	40	45	88.9	81.8	88.9	93.8	81.8	69.2
		Completion II	42	45	93.3	90.9	88.9	100.0	90.9	84.6
		Graduated	-	45	-	-	-	-	-	-
		Continued	-	45	-	-	-	-	-	-
		Received GED	-	45	-	-	-	-	-	-
		Dropped out	-	45	-	-	-	-	-	-
BASTROP ISD	BASTROP H S	Completion I	407	446	91.3	91.1	89.4	91.8	88.4	90.7
		Completion II	416	446	93.3	91.1	91.2	94.3	91.5	92.8
		Graduated	370	446	83.0	80.0	78.8	84.7	76.8	81.9
		Continued	37	446	8.3	11.1	10.6	7.1	11.6	8.7
		Received GED	9	446	2.0	-	-	2.5	3.0	2.1
		Dropped out	30	446	6.7	-	8.8	5.7	8.5	7.2
	BASTROP H S	Completion I	379	415	91.3	92.9	88.1	92.1	88.6	90.8
		Completion II	388	415	93.5	92.9	90.1	94.7	91.9	93.1
		Graduated	360	415	86.7	83.3	84.2	87.9	80.5	86.5
		Continued	19	415	4.6	-	-	4.2	8.1	4.3
		Received GED	9	415	2.2	-	-	2.6	3.4	2.3
		Dropped out	27	415	6.5	-	9.9	5.3	8.1	6.9

Note. A dash (-) indicates data are not reported to protect student anonymity. Completion I consists of students who graduated or or continued high school. Completion II consists of students who graduated, continued high school, or received GEDs. GED= General Educational Development certificate.

Table 3

Longitudinal Completion Rates, Grades 9-12, by Student Group, Texas Public Schools, Class of 2004: District and Campus Listing

District	Campus	Final status	Number	Class (number)	Rate by student group (%)					
					All students	Afr. Am.	Hisp.	White	Econ. dis.	At-risk
BASTROP ISD	GATEWAY SCH	Completion I	-	1	-	-	-	-	-	-
		Completion II	-	1	-	-	-	-	-	-
		Graduated	-	1	-	-	-	-	-	-
		Continued	-	1	-	-	-	-	-	-
		Received GED	-	1	-	-	-	-	-	-
		Dropped out	-	1	-	-	-	-	-	-
	GENESIS H S	Completion I	27	30	90.0	-	100.0	86.7	86.7	89.3
		Completion II	27	30	90.0	-	100.0	86.7	86.7	89.3
		Graduated	-	30	-	-	-	-	-	-
		Continued	-	30	-	-	-	-	-	-
		Received GED	-	30	-	-	-	-	-	-
		Dropped out	-	30	-	-	-	-	-	-
BAY AREA CHARTER SCHOOL		Completion I	31	47	66.0	-	-	68.6	-	64.9
		Completion II	38	47	80.9	-	-	85.7	83.3	81.1
		Graduated	21	47	44.7	-	-	51.4	-	43.2
		Continued	10	47	21.3	-	-	17.1	-	21.6
		Received GED	7	47	14.9	-	-	17.1	-	16.2
		Dropped out	9	47	19.1	-	-	14.3	-	18.9
	ED WHITE MEMORIAL H	Completion I	31	47	66.0	-	-	68.6	-	64.9
		Completion II	38	47	80.9	-	-	85.7	83.3	81.1
		Graduated	21	47	44.7	-	-	51.4	-	43.2
		Continued	10	47	21.3	-	-	17.1	-	21.6
		Received GED	7	47	14.9	-	-	17.1	-	16.2
		Dropped out	9	47	19.1	-	-	14.3	-	18.9
BAY CITY ISD		Completion I	261	275	94.9	98.0	92.0	96.4	90.6	92.0
		Completion II	267	275	97.1	100.0	92.9	100.0	93.8	95.4
		Graduated	244	275	88.7	90.0	83.2	93.6	81.3	83.4
		Continued	17	275	6.2	-	8.8	-	9.4	8.6
		Received GED	6	275	2.2	-	-	-	-	3.4
		Dropped out	8	275	2.9	-	7.1	-	6.3	4.6
	BAY CITY H S	Completion I	261	275	94.9	98.0	92.0	96.4	90.6	92.0
		Completion II	267	275	97.1	100.0	92.9	100.0	93.8	95.4
		Graduated	244	275	88.7	90.0	83.2	93.6	81.3	83.4
		Continued	17	275	6.2	-	8.8	-	9.4	8.6
		Received GED	6	275	2.2	-	-	-	-	3.4
		Dropped out	8	275	2.9	-	7.1	-	6.3	4.6
BEAUMONT ISD		Completion I	1,166	1,292	90.2	89.7	88.2	91.4	87.5	87.7
		Completion II	1,204	1,292	93.2	91.7	90.9	96.4	90.1	91.0
		Graduated	1,074	1,292	83.1	82.1	75.5	86.9	78.6	76.5
		Continued	92	1,292	7.1	7.6	12.7	4.4	8.9	11.2
		Received GED	38	1,292	2.9	2.1	-	5.0	2.6	3.2
		Dropped out	88	1,292	6.8	8.3	9.1	3.6	9.9	9.0
	CENTRAL SENIOR H S	Completion I	280	326	85.9	86.4	83.3	76.9	86.4	78.1
		Completion II	292	326	89.6	89.8	88.1	84.6	88.3	83.4
		Graduated	265	326	81.3	82.6	78.6	69.2	82.0	71.0
		Continued	15	326	4.6	3.8	-	-	4.4	7.1
		Received GED	12	326	3.7	3.4	-	-	-	5.3
		Dropped out	34	326	10.4	10.2	11.9	-	11.7	16.6
OAKS ED CTR	Completion I	-	3	-	-	-	-	-	-	
	Completion II	-	3	-	-	-	-	-	-	
	Graduated	-	3	-	-	-	-	-	-	

Note. A dash (-) indicates data are not reported to protect student anonymity. Completion I consists of students who graduated or continued high school. Completion II consists of students who graduated, continued high school, or received GEDs. GED= General Educational Development certificate.

Table 3

Longitudinal Completion Rates, Grades 9-12, by Student Group, Texas Public Schools, Class of 2004: District and Campus Listing

District	Campus	Final status	Number	Class (number)	Rate by student group (%)						
					All students	Afr. Am.	Hisp.	White	Econ. dis.	At-risk	
BEAUMONT ISD	OAKS ED CTR	Continued	-	3	-	-	-	-	-	-	
		Received GED	-	3	-	-	-	-	-	-	
		Dropped out	-	3	-	-	-	-	-	-	
	OZEN H S	Completion I	318	358	88.8	90.2	76.5	62.5	87.3	89.3	
		Completion II	326	358	91.1	92.0	76.5	75.0	90.5	91.1	
		Graduated	303	358	84.6	86.5	76.5	-	83.5	84.3	
		Continued	15	358	4.2	3.7	-	-	3.8	5.0	
		Received GED	8	358	2.2	1.8	-	-	3.2	1.8	
		Dropped out	32	358	8.9	8.0	-	-	9.5	8.9	
		PAUL A BROWN ALTERN	Completion I	63	68	92.6	93.0	100.0	86.7	90.9	92.3
	Completion II		64	68	94.1	93.0	100.0	93.3	90.9	93.8	
	Graduated		-	68	-	-	-	-	-	-	
	Continued		-	68	-	-	-	-	-	-	
	Received GED		-	68	-	-	-	-	-	-	
	Dropped out		-	68	-	-	-	-	-	-	
	WEST BROOK SR H S	Completion I	502	534	94.0	95.6	95.1	92.9	89.6	91.8	
		Completion II	519	534	97.2	96.4	97.6	97.5	93.8	95.7	
		Graduated	486	534	91.0	89.8	85.4	91.7	83.3	85.5	
		Continued	16	534	3.0	5.8	-	-	6.3	6.3	
		Received GED	17	534	3.2	-	-	4.6	-	3.9	
		Dropped out	15	534	2.8	3.6	-	2.5	6.3	4.3	
BECKVILLE ISD	BECKVILLE JR-SR HIG	Completion I	24	25	96.0	100.0	-	94.1	100.0	100.0	
		Completion II	25	25	100.0	100.0	-	100.0	100.0	100.0	
		Graduated	-	25	-	-	-	-	-	-	
		Continued	-	25	-	-	-	-	-	-	
		Received GED	-	25	-	-	-	-	-	-	
		Dropped out	-	25	-	-	-	-	-	-	
	BECKVILLE JR-SR HIG	Completion I	24	25	96.0	100.0	-	94.1	100.0	100.0	
		Completion II	25	25	100.0	100.0	-	100.0	100.0	100.0	
		Graduated	-	25	-	-	-	-	-	-	
		Continued	-	25	-	-	-	-	-	-	
		Dropped out	-	25	-	-	-	-	-	-	
BEEVILLE ISD	A C JONES HIGH SCHO	Completion I	253	272	93.0	100.0	93.1	92.1	93.9	91.1	
		Completion II	267	272	98.2	100.0	97.1	100.0	99.1	97.6	
		Graduated	241	272	88.6	100.0	86.7	91.0	87.7	84.0	
		Continued	12	272	4.4	-	6.4	-	6.1	7.1	
		Received GED	14	272	5.1	-	4.0	7.9	5.3	6.5	
		Dropped out	5	272	1.8	-	2.9	-	-	-	
	A C JONES HIGH SCHO	Completion I	237	255	92.9	100.0	93.1	92.0	94.2	90.8	
		Completion II	251	255	98.4	100.0	97.5	100.0	100.0	98.0	
		Graduated	-	255	-	-	-	-	-	-	
		Continued	-	255	-	-	-	-	-	-	
		Received GED	-	255	-	-	-	-	-	-	
		Dropped out	-	255	-	-	-	-	-	-	
		LEARNING RESOURCE C	Completion I	16	17	94.1	-	92.9	-	90.9	94.1
			Completion II	16	17	94.1	-	92.9	-	90.9	94.1
			Graduated	-	17	-	-	-	-	-	-
			Continued	-	17	-	-	-	-	-	-
Received GED	-		17	-	-	-	-	-	-		
Dropped out	-		17	-	-	-	-	-	-		

Note. A dash (-) indicates data are not reported to protect student anonymity. Completion I consists of students who graduated or or continued high school. Completion II consists of students who graduated, continued high school, or received GEDs. GED= General Educational Development certificate.

Table 3
 Longitudinal Completion Rates, Grades 9-12, by Student Group, Texas Public Schools, Class of 2004: District and Campus Listing

District	Campus	Final status	Number	Class (number)	Rate by student group (%)					
					All students	Afr. Am.	Hisp.	White	Econ. dis.	At-risk
BELLEVUE ISD		Completion I	15	15	100.0	-	-	100.0	-	-
		Completion II	15	15	100.0	-	-	100.0	-	-
		Graduated	-	15	-	-	-	-	-	-
		Continued	-	15	-	-	-	-	-	-
		Received GED	-	15	-	-	-	-	-	-
		Dropped out	-	15	-	-	-	-	-	-
	BELLEVUE SCHOOL	Completion I	15	15	100.0	-	-	100.0	-	-
		Completion II	15	15	100.0	-	-	100.0	-	-
		Graduated	-	15	-	-	-	-	-	-
		Continued	-	15	-	-	-	-	-	-
		Received GED	-	15	-	-	-	-	-	-
		Dropped out	-	15	-	-	-	-	-	-
BELLS ISD		Completion I	59	60	98.3	-	-	98.3	100.0	100.0
		Completion II	60	60	100.0	-	-	100.0	100.0	100.0
		Graduated	-	60	-	-	-	-	-	-
		Continued	-	60	-	-	-	-	-	-
		Received GED	-	60	-	-	-	-	-	-
		Dropped out	-	60	-	-	-	-	-	-
	BELLS H S	Completion I	59	60	98.3	-	-	98.3	100.0	100.0
		Completion II	60	60	100.0	-	-	100.0	100.0	100.0
		Graduated	-	60	-	-	-	-	-	-
		Continued	-	60	-	-	-	-	-	-
		Received GED	-	60	-	-	-	-	-	-
		Dropped out	-	60	-	-	-	-	-	-
BELLVILLE ISD		Completion I	186	189	98.4	100.0	100.0	97.8	100.0	98.9
		Completion II	189	189	100.0	100.0	100.0	100.0	100.0	100.0
		Graduated	-	189	-	-	-	-	-	-
		Continued	-	189	-	-	-	-	-	-
		Received GED	-	189	-	-	-	-	-	-
		Dropped out	-	189	-	-	-	-	-	-
	BELLVILLE H S	Completion I	186	189	98.4	100.0	100.0	97.8	100.0	98.9
		Completion II	189	189	100.0	100.0	100.0	100.0	100.0	100.0
		Graduated	-	189	-	-	-	-	-	-
		Continued	-	189	-	-	-	-	-	-
		Received GED	-	189	-	-	-	-	-	-
		Dropped out	-	189	-	-	-	-	-	-
BELTON ISD		Completion I	496	519	95.6	95.8	94.5	95.7	91.6	85.1
		Completion II	514	519	99.0	95.8	98.9	99.2	96.2	97.8
		Graduated	486	519	93.6	95.8	91.2	93.9	89.3	79.1
		Continued	10	519	1.9	-	-	1.8	-	6.0
		Received GED	18	519	3.5	-	-	3.5	4.6	12.7
		Dropped out	5	519	1.0	-	-	-	3.8	-
	BELTON H S	Completion I	461	481	95.8	95.8	95.2	95.9	91.1	83.2
		Completion II	476	481	99.0	95.8	98.8	99.2	95.9	97.2
		Graduated	-	481	-	-	-	-	-	-
		Continued	-	481	-	-	-	-	-	-
		Received GED	-	481	-	-	-	-	-	-
		Dropped out	5	481	1.0	-	-	-	4.1	-
HENRY T WASKOW HIGH	Completion I	35	38	92.1	-	87.5	93.3	100.0	92.6	
	Completion II	38	38	100.0	-	100.0	100.0	100.0	100.0	
	Graduated	-	38	-	-	-	-	-	-	

Note. A dash (-) indicates data are not reported to protect student anonymity. Completion I consists of students who graduated or continued high school. Completion II consists of students who graduated, continued high school, or received GEDs. GED= General Educational Development certificate.

Table 3

Longitudinal Completion Rates, Grades 9-12, by Student Group, Texas Public Schools, Class of 2004: District and Campus Listing

District	Campus	Final status	Number	Class (number)	Rate by student group (%)					
					All students	Afr. Am.	Hisp.	White	Econ. dis.	At-risk
BELTON ISD	HENRY T WASKOW HIGH	Continued	-	38	-	-	-	-	-	-
		Received GED	-	38	-	-	-	-	-	-
		Dropped out	-	38	-	-	-	-	-	-
BEN BOLT-PALITO BLANCO		Completion I	43	43	100.0	-	100.0	-	100.0	100.0
		Completion II	43	43	100.0	-	100.0	-	100.0	100.0
		Graduated	-	43	-	-	-	-	-	-
		Continued	-	43	-	-	-	-	-	-
		Received GED	-	43	-	-	-	-	-	-
		Dropped out	-	43	-	-	-	-	-	-
	BEN BOLT-PAL BLANCO	Completion I	43	43	100.0	-	100.0	-	100.0	100.0
		Completion II	43	43	100.0	-	100.0	-	100.0	100.0
		Graduated	-	43	-	-	-	-	-	-
		Continued	-	43	-	-	-	-	-	-
Received GED		-	43	-	-	-	-	-	-	
BENAVIDES ISD		Completion I	32	35	91.4	-	91.4	-	92.9	100.0
		Completion II	33	35	94.3	-	94.3	-	96.4	100.0
		Graduated	-	35	-	-	-	-	-	-
		Continued	-	35	-	-	-	-	-	-
		Received GED	-	35	-	-	-	-	-	-
		Dropped out	-	35	-	-	-	-	-	-
	BENAVIDES SECONDARY	Completion I	32	35	91.4	-	91.4	-	92.9	100.0
		Completion II	33	35	94.3	-	94.3	-	96.4	100.0
		Graduated	-	35	-	-	-	-	-	-
		Continued	-	35	-	-	-	-	-	-
Received GED		-	35	-	-	-	-	-	-	
BENJAMIN ISD		Completion I	8	8	100.0	-	-	100.0	100.0	-
		Completion II	8	8	100.0	-	-	100.0	100.0	-
		Graduated	-	8	-	-	-	-	-	-
		Continued	-	8	-	-	-	-	-	-
		Received GED	-	8	-	-	-	-	-	-
		Dropped out	-	8	-	-	-	-	-	-
	BENJAMIN SCHOOL	Completion I	8	8	100.0	-	-	100.0	100.0	-
		Completion II	8	8	100.0	-	-	100.0	100.0	-
		Graduated	-	8	-	-	-	-	-	-
		Continued	-	8	-	-	-	-	-	-
Received GED		-	8	-	-	-	-	-	-	
BENJI'S SPECIAL EDUCAT		Completion I	7	11	63.6	63.6	-	-	70.0	63.6
		Completion II	7	11	63.6	63.6	-	-	70.0	63.6
		Graduated	-	11	-	-	-	-	-	-
		Continued	-	11	-	-	-	-	-	-
		Received GED	-	11	-	-	-	-	-	-
		Dropped out	-	11	-	-	-	-	-	-
	BENJI'S SPECIAL EDU	Completion I	7	11	63.6	63.6	-	-	70.0	63.6
		Completion II	7	11	63.6	63.6	-	-	70.0	63.6
		Graduated	-	11	-	-	-	-	-	-
		Continued	-	11	-	-	-	-	-	-
Received GED		-	11	-	-	-	-	-	-	
Dropped out	-	11	-	-	-	-	-	-		

Note. A dash (-) indicates data are not reported to protect student anonymity. Completion I consists of students who graduated or or continued high school. Completion II consists of students who graduated, continued high school, or received GEDs. GED= General Educational Development certificate.

Table 3
 Longitudinal Completion Rates, Grades 9-12, by Student Group, Texas Public Schools, Class of 2004: District and
 Campus Listing

District	Campus	Final status	Number	Class (number)	Rate by student group (%)					
					All students	Afr. Am.	Hisp.	White	Econ. dis.	At-risk
BIG SANDY ISD (Polk Co)		Completion I	27	27	100.0	-	-	100.0	100.0	100.0
		Completion II	27	27	100.0	-	-	100.0	100.0	100.0
		Graduated	-	27	-	-	-	-	-	-
		Continued	-	27	-	-	-	-	-	-
		Received GED	-	27	-	-	-	-	-	-
		Dropped out	-	27	-	-	-	-	-	-
	BIG SANDY SCHOOL	Completion I	27	27	100.0	-	-	100.0	100.0	100.0
		Completion II	27	27	100.0	-	-	100.0	100.0	100.0
		Graduated	-	27	-	-	-	-	-	-
		Continued	-	27	-	-	-	-	-	-
		Received GED	-	27	-	-	-	-	-	-
		Dropped out	-	27	-	-	-	-	-	-
BIG SANDY ISD (Upshur)		Completion I	45	51	88.2	87.5	-	87.8	100.0	91.3
		Completion II	50	51	98.0	87.5	-	100.0	100.0	100.0
		Graduated	-	51	-	-	-	-	-	-
		Continued	-	51	-	-	-	-	-	-
		Received GED	-	51	-	-	-	-	-	-
		Dropped out	-	51	-	-	-	-	-	-
	BIG SANDY H S	Completion I	45	51	88.2	87.5	-	87.8	100.0	91.3
		Completion II	50	51	98.0	87.5	-	100.0	100.0	100.0
		Graduated	-	51	-	-	-	-	-	-
		Continued	-	51	-	-	-	-	-	-
		Received GED	-	51	-	-	-	-	-	-
		Dropped out	-	51	-	-	-	-	-	-
BIG SPRING ISD		Completion I	231	263	87.8	77.8	89.6	87.4	88.6	83.9
		Completion II	252	263	95.8	88.9	95.3	97.0	95.2	95.4
		Graduated	215	263	81.7	61.1	81.1	84.4	80.0	69.0
		Continued	16	263	6.1	-	8.5	-	8.6	14.9
		Received GED	21	263	8.0	-	5.7	9.6	6.7	11.5
		Dropped out	11	263	4.2	-	4.7	-	4.8	-
	BIG SPRING H S	Completion I	231	263	87.8	77.8	89.6	87.4	88.6	83.9
		Completion II	252	263	95.8	88.9	95.3	97.0	95.2	95.4
		Graduated	215	263	81.7	61.1	81.1	84.4	80.0	69.0
		Continued	16	263	6.1	-	8.5	-	8.6	14.9
		Received GED	21	263	8.0	-	5.7	9.6	6.7	11.5
		Dropped out	11	263	4.2	-	4.7	-	4.8	-
BIRDVILLE ISD		Completion I	1,379	1,474	93.6	94.6	96.5	92.9	91.3	95.1
		Completion II	1,444	1,474	98.0	98.2	98.7	97.9	96.4	97.8
		Graduated	1,257	1,474	85.3	83.9	82.3	85.9	76.8	82.5
		Continued	122	1,474	8.3	10.7	14.2	7.1	14.5	12.6
		Received GED	65	1,474	4.4	-	2.2	5.0	5.1	2.7
		Dropped out	30	1,474	2.0	-	-	2.1	3.6	2.2
	BIRDVILLE HIGH SCHO	Completion I	382	402	95.0	86.7	97.0	95.3	89.3	93.4
		Completion II	395	402	98.3	93.3	97.0	98.5	94.6	98.4
		Graduated	348	402	86.6	73.3	78.8	88.2	67.9	68.9
		Continued	34	402	8.5	-	18.2	7.1	21.4	24.6
		Received GED	13	402	3.2	-	-	3.3	-	4.9
		Dropped out	7	402	1.7	-	-	1.5	-	-
G E D	Completion I	-	14	-	-	-	-	-	-	
	Completion II	14	14	100.0	-	-	100.0	-	-	
	Graduated	-	14	-	-	-	-	-	-	

Note. A dash (-) indicates data are not reported to protect student anonymity. Completion I consists of students who graduated or continued high school. Completion II consists of students who graduated, continued high school, or received GEDs. GED= General Educational Development certificate.

Table 3

Longitudinal Completion Rates, Grades 9-12, by Student Group, Texas Public Schools, Class of 2004: District and Campus Listing

District	Campus	Final status	Number	Class (number)	Rate by student group (%)						
					All students	Afr. Am.	Hisp.	White	Econ. dis.	At-risk	
BIRDEVILLE ISD	G E D	Continued	-	14	-	-	-	-	-	-	
		Received GED	14	14	100.0	-	-	100.0	-	-	
		Dropped out	-	14	-	-	-	-	-	-	
	HALTOM H S	Completion I	533	568	93.8	100.0	97.0	91.8	95.3	96.4	
		Completion II	556	568	97.9	100.0	99.2	97.3	98.2	98.0	
		Graduated	483	568	85.0	95.2	82.7	84.5	82.5	84.9	
		Continued	50	568	8.8	-	14.3	7.3	12.9	11.5	
		Received GED	23	568	4.0	-	-	5.4	2.9	1.6	
		Dropped out	12	568	2.1	-	-	2.7	-	2.0	
	RICHLAND H S	Completion I	462	483	95.7	95.0	98.3	95.8	86.7	96.9	
		Completion II	475	483	98.3	100.0	100.0	98.4	93.3	98.3	
		Graduated	424	483	87.8	80.0	86.2	88.7	73.3	87.8	
		Continued	38	483	7.9	-	12.1	7.1	13.3	9.2	
		Received GED	13	483	2.7	-	-	2.6	-	-	
		Dropped out	8	483	1.7	-	-	1.6	-	1.7	
	BISHOP CONS ISD		Completion I	91	98	92.9	-	90.5	97.0	89.7	89.4
			Completion II	95	98	96.9	-	96.8	97.0	100.0	95.7
Graduated			-	98	-	-	-	-	-	-	
Continued			-	98	-	-	-	-	-	-	
Received GED			-	98	-	-	-	-	-	-	
Dropped out			-	98	-	-	-	-	-	-	
BISHOP H S		Completion I	91	98	92.9	-	90.5	97.0	89.7	89.4	
		Completion II	95	98	96.9	-	96.8	97.0	100.0	95.7	
		Graduated	-	98	-	-	-	-	-	-	
		Continued	-	98	-	-	-	-	-	-	
		Received GED	-	98	-	-	-	-	-	-	
		Dropped out	-	98	-	-	-	-	-	-	
BLACKWELL CONS ISD		Completion I	15	15	100.0	-	-	100.0	100.0	100.0	
		Completion II	15	15	100.0	-	-	100.0	100.0	100.0	
		Graduated	-	15	-	-	-	-	-	-	
		Continued	-	15	-	-	-	-	-	-	
		Received GED	-	15	-	-	-	-	-	-	
		Dropped out	-	15	-	-	-	-	-	-	
	BLACKWELL SCHOOL	Completion I	15	15	100.0	-	-	100.0	100.0	100.0	
		Completion II	15	15	100.0	-	-	100.0	100.0	100.0	
		Graduated	-	15	-	-	-	-	-	-	
		Continued	-	15	-	-	-	-	-	-	
		Received GED	-	15	-	-	-	-	-	-	
		Dropped out	-	15	-	-	-	-	-	-	
BLANCO ISD		Completion I	63	64	98.4	-	100.0	97.8	100.0	100.0	
		Completion II	64	64	100.0	-	100.0	100.0	100.0	100.0	
		Graduated	-	64	-	-	-	-	-	-	
		Continued	-	64	-	-	-	-	-	-	
		Received GED	-	64	-	-	-	-	-	-	
		Dropped out	-	64	-	-	-	-	-	-	
	BLANCO H S	Completion I	63	64	98.4	-	100.0	97.8	100.0	100.0	
		Completion II	64	64	100.0	-	100.0	100.0	100.0	100.0	
		Graduated	-	64	-	-	-	-	-	-	
		Continued	-	64	-	-	-	-	-	-	
		Received GED	-	64	-	-	-	-	-	-	
		Dropped out	-	64	-	-	-	-	-	-	

Note. A dash (-) indicates data are not reported to protect student anonymity. Completion I consists of students who graduated or or continued high school. Completion II consists of students who graduated, continued high school, or received GEDs. GED= General Educational Development certificate.

Table 3
 Longitudinal Completion Rates, Grades 9-12, by Student Group, Texas Public Schools, Class of 2004: District and Campus Listing

District	Campus	Final status	Number	Class (number)	Rate by student group (%)					
					All students	Afr. Am.	Hisp.	White	Econ. dis.	At-risk
BLAND ISD		Completion I	38	41	92.7	-	-	94.4	100.0	100.0
		Completion II	40	41	97.6	-	-	97.2	100.0	100.0
		Graduated	-	41	-	-	-	-	-	-
		Continued	-	41	-	-	-	-	-	-
		Received GED	-	41	-	-	-	-	-	-
		Dropped out	-	41	-	-	-	-	-	-
	BLAND H S	Completion I	38	41	92.7	-	-	94.4	100.0	100.0
		Completion II	40	41	97.6	-	-	97.2	100.0	100.0
		Graduated	-	41	-	-	-	-	-	-
		Continued	-	41	-	-	-	-	-	-
		Received GED	-	41	-	-	-	-	-	-
		Dropped out	-	41	-	-	-	-	-	-
BLANKET ISD		Completion I	13	13	100.0	-	-	100.0	100.0	100.0
		Completion II	13	13	100.0	-	-	100.0	100.0	100.0
		Graduated	-	13	-	-	-	-	-	-
		Continued	-	13	-	-	-	-	-	-
		Received GED	-	13	-	-	-	-	-	-
		Dropped out	-	13	-	-	-	-	-	-
	BLANKET H S	Completion I	13	13	100.0	-	-	100.0	100.0	100.0
		Completion II	13	13	100.0	-	-	100.0	100.0	100.0
		Graduated	-	13	-	-	-	-	-	-
		Continued	-	13	-	-	-	-	-	-
		Received GED	-	13	-	-	-	-	-	-
		Dropped out	-	13	-	-	-	-	-	-
BLOOMBURG ISD		Completion I	23	23	100.0	-	-	100.0	100.0	100.0
		Completion II	23	23	100.0	-	-	100.0	100.0	100.0
		Graduated	-	23	-	-	-	-	-	-
		Continued	-	23	-	-	-	-	-	-
		Received GED	-	23	-	-	-	-	-	-
		Dropped out	-	23	-	-	-	-	-	-
	BLOOMBURG H S	Completion I	23	23	100.0	-	-	100.0	100.0	100.0
		Completion II	23	23	100.0	-	-	100.0	100.0	100.0
		Graduated	-	23	-	-	-	-	-	-
		Continued	-	23	-	-	-	-	-	-
		Received GED	-	23	-	-	-	-	-	-
		Dropped out	-	23	-	-	-	-	-	-
BLOOMING GROVE ISD		Completion I	54	57	94.7	-	-	96.1	-	-
		Completion II	56	57	98.2	-	-	100.0	100.0	-
		Graduated	-	57	-	-	-	-	-	-
		Continued	-	57	-	-	-	-	-	-
		Received GED	-	57	-	-	-	-	-	-
		Dropped out	-	57	-	-	-	-	-	-
	BLOOMING GROVE H S	Completion I	54	57	94.7	-	-	96.1	-	-
		Completion II	56	57	98.2	-	-	100.0	100.0	-
		Graduated	-	57	-	-	-	-	-	-
		Continued	-	57	-	-	-	-	-	-
		Received GED	-	57	-	-	-	-	-	-
		Dropped out	-	57	-	-	-	-	-	-
BLOOMINGTON ISD		Completion I	54	58	93.1	-	90.2	100.0	94.7	88.6
		Completion II	56	58	96.6	-	95.1	100.0	97.4	94.3
		Graduated	-	58	-	-	-	-	-	-

Note. A dash (-) indicates data are not reported to protect student anonymity. Completion I consists of students who graduated or continued high school. Completion II consists of students who graduated, continued high school, or received GEDs. GED= General Educational Development certificate.

Table 3

Longitudinal Completion Rates, Grades 9-12, by Student Group, Texas Public Schools, Class of 2004: District and Campus Listing

District	Campus	Final status	Number	Class (number)	Rate by student group (%)					
					All students	Afr. Am.	Hisp.	White	Econ. dis.	At-risk
BLOOMINGTON ISD		Continued	-	58	-	-	-	-	-	-
		Received GED	-	58	-	-	-	-	-	-
		Dropped out	-	58	-	-	-	-	-	-
	BLOOMINGTON H S	Completion I	54	58	93.1	-	90.2	100.0	94.7	88.6
		Completion II	56	58	96.6	-	95.1	100.0	97.4	94.3
		Graduated	-	58	-	-	-	-	-	-
		Continued	-	58	-	-	-	-	-	-
		Received GED	-	58	-	-	-	-	-	-
		Dropped out	-	58	-	-	-	-	-	-
	BLUE RIDGE ISD		Completion I	36	36	100.0	-	-	100.0	100.0
Completion II			36	36	100.0	-	-	100.0	100.0	100.0
Graduated			-	36	-	-	-	-	-	-
Continued			-	36	-	-	-	-	-	-
Received GED			-	36	-	-	-	-	-	-
Dropped out			-	36	-	-	-	-	-	-
BLUE RIDGE H S		Completion I	36	36	100.0	-	-	100.0	100.0	100.0
		Completion II	36	36	100.0	-	-	100.0	100.0	100.0
		Graduated	-	36	-	-	-	-	-	-
		Continued	-	36	-	-	-	-	-	-
BLUM ISD		Completion I	21	25	84.0	-	-	83.3	72.7	83.3
		Completion II	23	25	92.0	-	-	91.7	81.8	88.9
		Graduated	-	25	-	-	-	-	-	-
		Continued	-	25	-	-	-	-	-	-
		Received GED	-	25	-	-	-	-	-	-
		Dropped out	-	25	-	-	-	-	-	-
	BLUM H S	Completion I	21	25	84.0	-	-	83.3	72.7	83.3
		Completion II	23	25	92.0	-	-	91.7	81.8	88.9
		Graduated	-	25	-	-	-	-	-	-
		Continued	-	25	-	-	-	-	-	-
BOERNE ISD		Completion I	372	400	93.0	-	89.9	93.5	84.1	75.3
		Completion II	391	400	97.8	-	97.1	97.8	90.9	92.1
		Graduated	364	400	91.0	-	84.1	92.3	81.8	70.8
		Continued	8	400	2.0	-	-	-	-	-
		Received GED	19	400	4.8	-	7.2	4.3	-	16.9
		Dropped out	9	400	2.3	-	-	2.2	-	7.9
	BOERNE H S	Completion I	372	398	93.5	-	91.2	93.8	84.1	75.3
		Completion II	390	398	98.0	-	97.1	98.1	90.9	92.1
		Graduated	364	398	91.5	-	85.3	92.6	81.8	70.8
		Continued	8	398	2.0	-	-	-	-	-
BOLES ISD		Completion I	43	45	95.6	-	100.0	94.6	100.0	-
		Completion II	45	45	100.0	-	100.0	100.0	100.0	-
		Graduated	-	45	-	-	-	-	-	-
		Continued	-	45	-	-	-	-	-	-
		Received GED	-	45	-	-	-	-	-	-
		Dropped out	-	45	-	-	-	-	-	-
		Completion I	43	45	95.6	-	100.0	94.6	100.0	-
		Completion II	45	45	100.0	-	100.0	100.0	100.0	-
		Graduated	-	45	-	-	-	-	-	-
		Continued	-	45	-	-	-	-	-	-

Note. A dash (-) indicates data are not reported to protect student anonymity. Completion I consists of students who graduated or or continued high school. Completion II consists of students who graduated, continued high school, or received GEDs. GED= General Educational Development certificate.

Table 3
 Longitudinal Completion Rates, Grades 9-12, by Student Group, Texas Public Schools, Class of 2004: District and Campus Listing

District	Campus	Final status	Number	Class (number)	Rate by student group (%)						
					All students	Afr. Am.	Hisp.	White	Econ. dis.	At-risk	
BOLES ISD	BOLES ISD HIGH SCHO	Completion I	43	45	95.6	-	100.0	94.6	100.0	-	
		Completion II	45	45	100.0	-	100.0	100.0	100.0	-	
		Graduated	-	45	-	-	-	-	-	-	
		Continued	-	45	-	-	-	-	-	-	
		Received GED	-	45	-	-	-	-	-	-	
		Dropped out	-	45	-	-	-	-	-	-	
BOLING ISD		Completion I	66	69	95.7	94.4	94.1	97.1	94.7	95.5	
		Completion II	69	69	100.0	100.0	100.0	100.0	100.0	100.0	
		Graduated	-	69	-	-	-	-	-	-	
		Continued	-	69	-	-	-	-	-	-	
		Received GED	-	69	-	-	-	-	-	-	
		Dropped out	-	69	-	-	-	-	-	-	
	BOLING H S		Completion I	66	69	95.7	94.4	94.1	97.1	94.7	95.5
			Completion II	69	69	100.0	100.0	100.0	100.0	100.0	100.0
			Graduated	-	69	-	-	-	-	-	-
			Continued	-	69	-	-	-	-	-	-
			Received GED	-	69	-	-	-	-	-	-
			Dropped out	-	69	-	-	-	-	-	-
BONHAM ISD		Completion I	113	119	95.0	100.0	100.0	95.0	100.0	96.4	
		Completion II	118	119	99.2	100.0	100.0	100.0	100.0	96.4	
		Graduated	-	119	-	-	-	-	-	-	
		Continued	-	119	-	-	-	-	-	-	
		Received GED	-	119	-	-	-	-	-	-	
		Dropped out	-	119	-	-	-	-	-	-	
	BONHAM H S		Completion I	113	119	95.0	100.0	100.0	95.0	100.0	96.4
			Completion II	118	119	99.2	100.0	100.0	100.0	100.0	96.4
			Graduated	-	119	-	-	-	-	-	-
			Continued	-	119	-	-	-	-	-	-
			Received GED	-	119	-	-	-	-	-	-
			Dropped out	-	119	-	-	-	-	-	-
BOOKER ISD		Completion I	23	24	95.8	-	100.0	91.7	87.5	100.0	
		Completion II	24	24	100.0	-	100.0	100.0	100.0	100.0	
		Graduated	-	24	-	-	-	-	-	-	
		Continued	-	24	-	-	-	-	-	-	
		Received GED	-	24	-	-	-	-	-	-	
		Dropped out	-	24	-	-	-	-	-	-	
	BOOKER JH/H S		Completion I	23	24	95.8	-	100.0	91.7	87.5	100.0
			Completion II	24	24	100.0	-	100.0	100.0	100.0	100.0
			Graduated	-	24	-	-	-	-	-	-
			Continued	-	24	-	-	-	-	-	-
			Received GED	-	24	-	-	-	-	-	-
			Dropped out	-	24	-	-	-	-	-	-
BORDEN COUNTY ISD		Completion I	9	9	100.0	-	-	100.0	-	-	
		Completion II	9	9	100.0	-	-	100.0	-	-	
		Graduated	-	9	-	-	-	-	-	-	
		Continued	-	9	-	-	-	-	-	-	
		Received GED	-	9	-	-	-	-	-	-	
		Dropped out	-	9	-	-	-	-	-	-	
	BORDEN COUNTY SCHOO		Completion I	9	9	100.0	-	-	100.0	-	-
			Completion II	9	9	100.0	-	-	100.0	-	-
			Graduated	-	9	-	-	-	-	-	-

Note. A dash (-) indicates data are not reported to protect student anonymity. Completion I consists of students who graduated or or continued high school. Completion II consists of students who graduated, continued high school, or received GEDs. GED= General Educational Development certificate.

Table 3

Longitudinal Completion Rates, Grades 9-12, by Student Group, Texas Public Schools, Class of 2004: District and Campus Listing

District	Campus	Final status	Number	Class (number)	Rate by student group (%)					
					All students	Afr. Am.	Hisp.	White	Econ. dis.	At-risk
BORDEN COUNTY ISD	BORDEN COUNTY SCHOO	Continued	-	9	-	-	-	-	-	-
		Received GED	-	9	-	-	-	-	-	-
		Dropped out	-	9	-	-	-	-	-	-
BORGER ISD		Completion I	192	208	92.3	100.0	85.2	95.1	82.9	83.3
		Completion II	202	208	97.1	100.0	90.7	99.3	91.4	91.7
		Graduated	-	208	-	-	-	-	-	-
		Continued	-	208	-	-	-	-	-	-
		Received GED	-	208	-	-	-	-	-	-
		Dropped out	6	208	2.9	-	9.3	-	-	8.3
	BORGER H S	Completion I	187	201	93.0	100.0	86.3	95.7	87.1	85.2
		Completion II	196	201	97.5	100.0	92.2	99.3	93.5	92.6
		Graduated	-	201	-	-	-	-	-	-
		Continued	-	201	-	-	-	-	-	-
		Received GED	-	201	-	-	-	-	-	-
		Dropped out	5	201	2.5	-	-	-	-	-
	C H A M P S	Completion I	5	7	71.4	-	-	-	-	-
		Completion II	6	7	85.7	-	-	-	-	83.3
		Graduated	-	7	-	-	-	-	-	-
Continued		-	7	-	-	-	-	-	-	
Received GED		-	7	-	-	-	-	-	-	
Dropped out		-	7	-	-	-	-	-	-	
BOSQUEVILLE ISD		Completion I	42	45	93.3	-	85.7	94.4	95.0	91.7
		Completion II	43	45	95.6	-	85.7	97.2	95.0	91.7
		Graduated	-	45	-	-	-	-	-	-
		Continued	-	45	-	-	-	-	-	-
		Received GED	-	45	-	-	-	-	-	-
		Dropped out	-	45	-	-	-	-	-	-
	BOSQUEVILLE SCHOOL	Completion I	42	45	93.3	-	85.7	94.4	95.0	91.7
		Completion II	43	45	95.6	-	85.7	97.2	95.0	91.7
		Graduated	-	45	-	-	-	-	-	-
		Continued	-	45	-	-	-	-	-	-
BOVINA ISD		Completion I	39	42	92.9	-	94.7	-	89.7	90.0
		Completion II	40	42	95.2	-	97.4	-	93.1	95.0
		Graduated	-	42	-	-	-	-	-	-
		Continued	-	42	-	-	-	-	-	-
		Received GED	-	42	-	-	-	-	-	-
		Dropped out	-	42	-	-	-	-	-	-
	BOVINA H S	Completion I	39	42	92.9	-	94.7	-	89.7	90.0
		Completion II	40	42	95.2	-	97.4	-	93.1	95.0
		Graduated	-	42	-	-	-	-	-	-
		Continued	-	42	-	-	-	-	-	-
BOWIE ISD		Completion I	101	124	81.5	-	66.7	82.6	77.3	64.2
		Completion II	115	124	92.7	-	77.8	93.9	81.8	86.8
		Graduated	-	124	-	-	-	-	-	-
		Continued	-	124	-	-	-	-	-	-
		Received GED	-	124	-	-	-	-	-	-
		Dropped out	9	124	7.3	-	-	6.1	-	13.2

Note. A dash (-) indicates data are not reported to protect student anonymity. Completion I consists of students who graduated or or continued high school. Completion II consists of students who graduated, continued high school, or received GEDs. GED= General Educational Development certificate.

Table 3
 Longitudinal Completion Rates, Grades 9-12, by Student Group, Texas Public Schools, Class of 2004: District and Campus Listing

District	Campus	Final status	Number	Class (number)	Rate by student group (%)					
					All students	Afr. Am.	Hisp.	White	Econ. dis.	At-risk
BOWIE ISD	BOWIE H S	Completion I	101	124	81.5	-	66.7	82.6	77.3	64.2
		Completion II	115	124	92.7	-	77.8	93.9	81.8	86.8
		Graduated	-	124	-	-	-	-	-	-
		Continued	-	124	-	-	-	-	-	-
		Received GED	-	124	-	-	-	-	-	-
		Dropped out	9	124	7.3	-	-	6.1	-	13.2
BOYD ISD		Completion I	65	70	92.9	-	100.0	92.2	85.7	95.2
		Completion II	70	70	100.0	-	100.0	100.0	100.0	100.0
		Graduated	-	70	-	-	-	-	-	-
		Continued	-	70	-	-	-	-	-	-
		Received GED	-	70	-	-	-	-	-	-
		Dropped out	-	70	-	-	-	-	-	-
	BOYD H S	Completion I	65	70	92.9	-	100.0	92.2	85.7	95.2
		Completion II	70	70	100.0	-	100.0	100.0	100.0	100.0
		Graduated	-	70	-	-	-	-	-	-
		Continued	-	70	-	-	-	-	-	-
		Received GED	-	70	-	-	-	-	-	-
		Dropped out	-	70	-	-	-	-	-	-
BOYS RANCH ISD		Completion I	35	39	89.7	-	-	87.5	91.7	91.7
		Completion II	38	39	97.4	-	-	96.9	97.2	97.2
		Graduated	-	39	-	-	-	-	-	-
		Continued	-	39	-	-	-	-	-	-
		Received GED	-	39	-	-	-	-	-	-
		Dropped out	-	39	-	-	-	-	-	-
	BOYS RANCH H S	Completion I	35	39	89.7	-	-	87.5	91.7	91.7
		Completion II	38	39	97.4	-	-	96.9	97.2	97.2
		Graduated	-	39	-	-	-	-	-	-
		Continued	-	39	-	-	-	-	-	-
		Received GED	-	39	-	-	-	-	-	-
		Dropped out	-	39	-	-	-	-	-	-
BRACKETT ISD		Completion I	38	40	95.0	-	88.2	100.0	85.7	88.2
		Completion II	38	40	95.0	-	88.2	100.0	85.7	88.2
		Graduated	-	40	-	-	-	-	-	-
		Continued	-	40	-	-	-	-	-	-
		Received GED	-	40	-	-	-	-	-	-
		Dropped out	-	40	-	-	-	-	-	-
	BRACKETT ALTER	Completion I	-	4	-	-	-	-	-	-
		Completion II	-	4	-	-	-	-	-	-
		Graduated	-	4	-	-	-	-	-	-
		Continued	-	4	-	-	-	-	-	-
		Received GED	-	4	-	-	-	-	-	-
		Dropped out	-	4	-	-	-	-	-	-
	BRACKETT H S	Completion I	34	36	94.4	-	86.7	100.0	83.3	84.6
		Completion II	34	36	94.4	-	86.7	100.0	83.3	84.6
		Graduated	-	36	-	-	-	-	-	-
		Continued	-	36	-	-	-	-	-	-
		Received GED	-	36	-	-	-	-	-	-
		Dropped out	-	36	-	-	-	-	-	-
BRADY ISD		Completion I	102	104	98.1	-	97.1	98.5	95.2	90.0
		Completion II	103	104	99.0	-	97.1	100.0	97.6	95.0
		Graduated	-	104	-	-	-	-	-	-

Note. A dash (-) indicates data are not reported to protect student anonymity. Completion I consists of students who graduated or continued high school. Completion II consists of students who graduated, continued high school, or received GEDs. GED= General Educational Development certificate.

Table 3

Longitudinal Completion Rates, Grades 9-12, by Student Group, Texas Public Schools, Class of 2004: District and Campus Listing

District	Campus	Final status	Number	Class (number)	Rate by student group (%)					
					All students	Afr. Am.	Hisp.	White	Econ. dis.	At-risk
BRADY ISD	BRADY H S	Continued	-	104	-	-	-	-	-	-
		Received GED	-	104	-	-	-	-	-	-
		Dropped out	-	104	-	-	-	-	-	-
		Completion I	101	103	98.1	-	97.0	98.5	95.1	90.0
		Completion II	102	103	99.0	-	97.0	100.0	97.6	95.0
		Graduated	-	103	-	-	-	-	-	-
		Continued	-	103	-	-	-	-	-	-
		Received GED	-	103	-	-	-	-	-	-
		Dropped out	-	103	-	-	-	-	-	-
BRAZOS ISD	BRAZOS H S	Completion I	71	74	95.9	100.0	86.7	98.1	93.3	82.4
		Completion II	73	74	98.6	100.0	93.3	100.0	93.3	94.1
		Graduated	-	74	-	-	-	-	-	-
		Continued	-	74	-	-	-	-	-	-
		Received GED	-	74	-	-	-	-	-	-
		Dropped out	-	74	-	-	-	-	-	-
		Completion I	71	74	95.9	100.0	86.7	98.1	93.3	82.4
		Completion II	73	74	98.6	100.0	93.3	100.0	93.3	94.1
		Graduated	-	74	-	-	-	-	-	-
Continued	-	74	-	-	-	-	-	-		
Received GED	-	74	-	-	-	-	-	-		
Dropped out	-	74	-	-	-	-	-	-		
BRAZOS RIVER CHARTER S	BRAZOS RIVER CHARTE	Completion I	50	62	80.6	-	100.0	76.9	92.0	82.9
		Completion II	62	62	100.0	-	100.0	100.0	100.0	100.0
		Graduated	-	62	-	-	-	-	-	-
		Continued	-	62	-	-	-	-	-	-
		Received GED	-	62	-	-	-	-	-	-
		Dropped out	-	62	-	-	-	-	-	-
		Completion I	50	62	80.6	-	100.0	76.9	92.0	82.9
		Completion II	62	62	100.0	-	100.0	100.0	100.0	100.0
		Graduated	-	62	-	-	-	-	-	-
Continued	-	62	-	-	-	-	-	-		
Received GED	-	62	-	-	-	-	-	-		
Dropped out	-	62	-	-	-	-	-	-		
BRAZOS SCHOOL FOR INQU	BRAZOS SCHOOL FOR I	Completion I	10	11	90.9	-	-	-	100.0	90.0
		Completion II	11	11	100.0	-	-	100.0	100.0	100.0
		Graduated	-	11	-	-	-	-	-	-
		Continued	-	11	-	-	-	-	-	-
		Received GED	-	11	-	-	-	-	-	-
		Dropped out	-	11	-	-	-	-	-	-
		Completion I	10	11	90.9	-	-	-	100.0	90.0
		Completion II	11	11	100.0	-	-	100.0	100.0	100.0
		Graduated	-	11	-	-	-	-	-	-
Continued	-	11	-	-	-	-	-	-		
Received GED	-	11	-	-	-	-	-	-		
Dropped out	-	11	-	-	-	-	-	-		
BRAZOSPORT ISD		Completion I	758	839	90.3	94.9	90.2	89.6	83.4	76.0
		Completion II	821	839	97.9	97.5	97.6	98.0	97.5	94.1
		Graduated	688	839	82.0	81.0	78.7	83.6	73.4	49.6
		Continued	70	839	8.3	13.9	11.4	6.0	10.1	26.4
		Received GED	63	839	7.5	-	7.5	8.4	14.1	18.1
		Dropped out	18	839	2.1	-	2.4	2.0	2.5	5.9

Note. A dash (-) indicates data are not reported to protect student anonymity. Completion I consists of students who graduated or or continued high school. Completion II consists of students who graduated, continued high school, or received GEDs. GED= General Educational Development certificate.

Table 3
 Longitudinal Completion Rates, Grades 9-12, by Student Group, Texas Public Schools, Class of 2004: District and Campus Listing

District	Campus	Final status	Number	Class (number)	Rate by student group (%)					
					All students	Afr. Am.	Hisp.	White	Econ. dis.	At-risk
BRAZOSPORT ISD	ALT PLCMT CTR (004)	Completion I	11	14	78.6	-	70.0	-	77.8	77.8
		Completion II	13	14	92.9	-	90.0	-	88.9	88.9
		Graduated	-	14	-	-	-	-	-	-
		Continued	-	14	-	-	-	-	-	-
		Received GED	-	14	-	-	-	-	-	-
		Dropped out	-	14	-	-	-	-	-	-
	ALT PLCMT CTR (006)	Completion I	25	26	96.2	100.0	100.0	91.7	-	96.2
		Completion II	26	26	100.0	100.0	100.0	100.0	-	100.0
		Graduated	-	26	-	-	-	-	-	-
		Continued	-	26	-	-	-	-	-	-
		Received GED	-	26	-	-	-	-	-	-
		Dropped out	-	26	-	-	-	-	-	-
	BRAZOSPORT H S	Completion I	207	231	89.6	97.3	93.1	82.6	89.0	74.7
		Completion II	225	231	97.4	97.3	99.0	95.7	98.2	92.0
		Graduated	179	231	77.5	83.8	80.4	71.7	77.1	38.7
		Continued	28	231	12.1	13.5	12.7	10.9	11.9	36.0
		Received GED	18	231	7.8	-	5.9	13.0	9.2	17.3
		Dropped out	6	231	2.6	-	-	-	-	8.0
	BRAZOSWOOD H S	Completion I	515	568	90.7	91.7	88.7	91.1	76.3	72.9
		Completion II	557	568	98.1	97.2	97.0	98.5	97.5	94.4
		Graduated	499	568	87.9	88.9	84.2	88.8	72.5	63.2
Continued		16	568	2.8	-	4.5	2.3	-	9.7	
Received GED		42	568	7.4	-	8.3	7.4	21.3	21.5	
Dropped out		11	568	1.9	-	-	1.5	-	5.6	
BRECKENRIDGE ISD		Completion I	105	116	90.5	-	90.3	90.4	97.3	84.6
		Completion II	110	116	94.8	-	90.3	96.4	97.3	89.7
		Graduated	99	116	85.3	-	83.9	85.5	91.9	76.9
		Continued	6	116	5.2	-	-	-	-	-
		Received GED	5	116	4.3	-	-	6.0	-	-
		Dropped out	6	116	5.2	-	-	-	-	-
	BRECKENRIDGE H S	Completion I	104	112	92.9	-	93.3	92.5	97.3	89.2
		Completion II	108	112	96.4	-	93.3	97.5	97.3	94.6
		Graduated	-	112	-	-	-	-	-	-
		Continued	-	112	-	-	-	-	-	-
		Received GED	-	112	-	-	-	-	-	-
		Dropped out	-	112	-	-	-	-	-	-
BREMOND ISD		Completion I	20	22	90.9	-	-	90.0	-	80.0
		Completion II	21	22	95.5	-	-	95.0	-	90.0
		Graduated	-	22	-	-	-	-	-	-
		Continued	-	22	-	-	-	-	-	-
		Received GED	-	22	-	-	-	-	-	-
		Dropped out	-	22	-	-	-	-	-	-
	BREMOND H S	Completion I	20	22	90.9	-	-	90.0	-	80.0
		Completion II	21	22	95.5	-	-	95.0	-	90.0
		Graduated	-	22	-	-	-	-	-	-
		Continued	-	22	-	-	-	-	-	-
		Received GED	-	22	-	-	-	-	-	-
		Dropped out	-	22	-	-	-	-	-	-
BRENHAM ISD		Completion I	339	348	97.4	98.6	97.7	97.0	98.6	96.0
		Completion II	348	348	100.0	100.0	100.0	100.0	100.0	100.0
		Graduated	-	348	-	-	-	-	-	-

Note. A dash (-) indicates data are not reported to protect student anonymity. Completion I consists of students who graduated or continued high school. Completion II consists of students who graduated, continued high school, or received GEDs. GED= General Educational Development certificate.

Table 3

Longitudinal Completion Rates, Grades 9-12, by Student Group, Texas Public Schools, Class of 2004: District and Campus Listing

District	Campus	Final status	Number	Class (number)	Rate by student group (%)						
					All students	Afr. Am.	Hisp.	White	Econ. dis.	At-risk	
BRENHAM ISD		Continued	-	348	-	-	-	-	-	-	
		Received GED	-	348	-	-	-	-	-	-	
		Dropped out	-	348	-	-	-	-	-	-	
	BRENHAM ALTERNATIVE	Completion I	6	6	100.0	-	-	-	-	-	
		Completion II	6	6	100.0	-	-	-	-	-	
		Graduated	-	6	-	-	-	-	-	-	
		Continued	-	6	-	-	-	-	-	-	
		Received GED	-	6	-	-	-	-	-	-	
		Dropped out	-	6	-	-	-	-	-	-	
	BRENHAM HIGH SCHOOL	Completion I	333	342	97.4	98.6	97.6	96.9	98.6	95.9	
		Completion II	342	342	100.0	100.0	100.0	100.0	100.0	100.0	
		Graduated	-	342	-	-	-	-	-	-	
		Continued	-	342	-	-	-	-	-	-	
		Received GED	-	342	-	-	-	-	-	-	
		Dropped out	-	342	-	-	-	-	-	-	
BRIDGE CITY ISD		Completion I	164	172	95.3	-	90.0	95.5	87.5	98.5	
		Completion II	169	172	98.3	-	100.0	98.1	95.8	99.2	
		Graduated	-	172	-	-	-	-	-	-	
		Continued	-	172	-	-	-	-	-	-	
		Received GED	-	172	-	-	-	-	-	-	
		Dropped out	-	172	-	-	-	-	-	-	
	BRIDGE CITY H S	Completion I	164	172	95.3	-	90.0	95.5	87.5	98.5	
		Completion II	169	172	98.3	-	100.0	98.1	95.8	99.2	
		Graduated	-	172	-	-	-	-	-	-	
		Continued	-	172	-	-	-	-	-	-	
		Received GED	-	172	-	-	-	-	-	-	
		Dropped out	-	172	-	-	-	-	-	-	
	BRIDGEPORT ISD		Completion I	143	156	91.7	-	88.0	92.2	87.5	87.9
			Completion II	149	156	95.5	-	88.0	96.9	87.5	94.8
			Graduated	136	156	87.2	-	84.0	87.6	87.5	75.9
Continued			7	156	4.5	-	-	4.7	-	12.1	
Received GED			6	156	3.8	-	-	4.7	-	-	
Dropped out			7	156	4.5	-	-	-	-	-	
BRIDGEPORT H S		Completion I	130	143	90.9	-	86.4	91.6	87.5	84.8	
		Completion II	136	143	95.1	-	86.4	96.6	87.5	93.5	
		Graduated	-	143	-	-	-	-	-	-	
		Continued	-	143	-	-	-	-	-	-	
		Received GED	-	143	-	-	-	-	-	-	
		Dropped out	7	143	4.9	-	-	-	-	-	
BRIGHT IDEAS CHARTER			Completion I	5	5	100.0	-	-	100.0	-	-
			Completion II	5	5	100.0	-	-	100.0	-	-
			Graduated	-	5	-	-	-	-	-	-
	Continued		-	5	-	-	-	-	-	-	
	Received GED		-	5	-	-	-	-	-	-	
	Dropped out		-	5	-	-	-	-	-	-	
	BRIGHT IDEAS CHARTE	Completion I	5	5	100.0	-	-	100.0	-	-	
		Completion II	5	5	100.0	-	-	100.0	-	-	
		Graduated	-	5	-	-	-	-	-	-	
		Continued	-	5	-	-	-	-	-	-	
		Received GED	-	5	-	-	-	-	-	-	
		Dropped out	-	5	-	-	-	-	-	-	

Note. A dash (-) indicates data are not reported to protect student anonymity. Completion I consists of students who graduated or or continued high school. Completion II consists of students who graduated, continued high school, or received GEDs. GED= General Educational Development certificate.

Table 3
 Longitudinal Completion Rates, Grades 9-12, by Student Group, Texas Public Schools, Class of 2004: District and Campus Listing

District	Campus	Final status	Number	Class (number)	Rate by student group (%)					
					All students	Afr. Am.	Hisp.	White	Econ. dis.	At-risk
BROADDUS ISD		Completion I	27	30	90.0	-	-	89.3	87.5	81.3
		Completion II	27	30	90.0	-	-	89.3	87.5	81.3
		Graduated	-	30	-	-	-	-	-	-
		Continued	-	30	-	-	-	-	-	-
		Received GED	-	30	-	-	-	-	-	-
		Dropped out	-	30	-	-	-	-	-	-
	BROADDUS H S	Completion I	27	30	90.0	-	-	89.3	87.5	81.3
		Completion II	27	30	90.0	-	-	89.3	87.5	81.3
		Graduated	-	30	-	-	-	-	-	-
		Continued	-	30	-	-	-	-	-	-
		Received GED	-	30	-	-	-	-	-	-
		Dropped out	-	30	-	-	-	-	-	-
BROCK ISD		Completion I	57	61	93.4	-	-	94.8	100.0	80.0
		Completion II	61	61	100.0	-	-	100.0	100.0	100.0
		Graduated	-	61	-	-	-	-	-	-
		Continued	-	61	-	-	-	-	-	-
		Received GED	-	61	-	-	-	-	-	-
		Dropped out	-	61	-	-	-	-	-	-
	BROCK H S	Completion I	57	61	93.4	-	-	94.8	100.0	80.0
		Completion II	61	61	100.0	-	-	100.0	100.0	100.0
		Graduated	-	61	-	-	-	-	-	-
		Continued	-	61	-	-	-	-	-	-
		Received GED	-	61	-	-	-	-	-	-
		Dropped out	-	61	-	-	-	-	-	-
BRONTE ISD		Completion I	30	75	40.0	-	20.0	65.8	18.2	42.9
		Completion II	75	75	100.0	100.0	100.0	100.0	100.0	100.0
		Graduated	-	75	-	-	-	-	-	-
		Continued	-	75	-	-	-	-	-	-
		Received GED	45	75	60.0	100.0	80.0	34.2	81.8	57.1
		Dropped out	-	75	-	-	-	-	-	-
	BRONTE H S	Completion I	29	74	39.2	-	20.0	64.9	15.6	41.7
		Completion II	74	74	100.0	100.0	100.0	100.0	100.0	100.0
		Graduated	-	74	-	-	-	-	-	-
		Continued	-	74	-	-	-	-	-	-
		Received GED	45	74	60.8	100.0	80.0	35.1	84.4	58.3
		Dropped out	-	74	-	-	-	-	-	-
JUVENILE DETENT CTR	Completion I	17	55	30.9	38.5	33.3	25.0	25.0	25.5	
	Completion II	55	55	100.0	100.0	100.0	100.0	100.0	100.0	
	Graduated	-	55	-	-	-	-	-	-	
	Continued	-	55	-	-	-	-	-	-	
	Received GED	38	55	69.1	61.5	66.7	75.0	75.0	74.5	
	Dropped out	-	55	-	-	-	-	-	-	
BROOKELAND ISD		Completion I	17	19	89.5	-	-	84.6	71.4	-
		Completion II	18	19	94.7	-	-	92.3	85.7	-
		Graduated	-	19	-	-	-	-	-	-
		Continued	-	19	-	-	-	-	-	-
		Received GED	-	19	-	-	-	-	-	-
		Dropped out	-	19	-	-	-	-	-	-
	BROOKELAND H S	Completion I	17	19	89.5	-	-	84.6	71.4	-
		Completion II	18	19	94.7	-	-	92.3	85.7	-
		Graduated	-	19	-	-	-	-	-	-

Note. A dash (-) indicates data are not reported to protect student anonymity. Completion I consists of students who graduated or continued high school. Completion II consists of students who graduated, continued high school, or received GEDs. GED= General Educational Development certificate.

Table 3

Longitudinal Completion Rates, Grades 9-12, by Student Group, Texas Public Schools, Class of 2004: District and Campus Listing

District	Campus	Final status	Number	Class (number)	Rate by student group (%)					
					All students	Afr. Am.	Hisp.	White	Econ. dis.	At-risk
BROOKELAND ISD	BROOKELAND H S	Continued	-	19	-	-	-	-	-	-
		Received GED	-	19	-	-	-	-	-	-
		Dropped out	-	19	-	-	-	-	-	-
BROOKESMITH ISD		Completion I	11	14	78.6	-	-	81.8	100.0	75.0
		Completion II	13	14	92.9	-	-	90.9	100.0	100.0
		Graduated	-	14	-	-	-	-	-	-
		Continued	-	14	-	-	-	-	-	-
		Received GED	-	14	-	-	-	-	-	-
		Dropped out	-	14	-	-	-	-	-	-
	BROOKESMITH H S	Completion I	11	14	78.6	-	-	81.8	100.0	75.0
		Completion II	13	14	92.9	-	-	90.9	100.0	100.0
		Graduated	-	14	-	-	-	-	-	-
		Continued	-	14	-	-	-	-	-	-
		Received GED	-	14	-	-	-	-	-	-
		Dropped out	-	14	-	-	-	-	-	-
BROOKS COUNTY ISD		Completion I	113	118	95.8	-	96.4	83.3	98.0	93.5
		Completion II	114	118	96.6	-	97.3	83.3	98.0	93.5
		Graduated	-	118	-	-	-	-	-	-
		Continued	-	118	-	-	-	-	-	-
		Received GED	-	118	-	-	-	-	-	-
		Dropped out	-	118	-	-	-	-	-	-
	FALFURRIAS H S	Completion I	113	118	95.8	-	96.4	83.3	98.0	93.5
		Completion II	114	118	96.6	-	97.3	83.3	98.0	93.5
		Graduated	-	118	-	-	-	-	-	-
		Continued	-	118	-	-	-	-	-	-
		Received GED	-	118	-	-	-	-	-	-
		Dropped out	-	118	-	-	-	-	-	-
BROWNFIELD ISD		Completion I	145	155	93.5	100.0	90.4	96.8	88.5	84.9
		Completion II	151	155	97.4	100.0	95.2	100.0	93.4	92.5
		Graduated	-	155	-	-	-	-	-	-
		Continued	-	155	-	-	-	-	-	-
		Received GED	-	155	-	-	-	-	-	-
		Dropped out	-	155	-	-	-	-	-	-
	BROWNFIELD H S	Completion I	145	155	93.5	100.0	90.4	96.8	88.5	84.9
		Completion II	151	155	97.4	100.0	95.2	100.0	93.4	92.5
		Graduated	-	155	-	-	-	-	-	-
		Continued	-	155	-	-	-	-	-	-
		Received GED	-	155	-	-	-	-	-	-
		Dropped out	-	155	-	-	-	-	-	-
BROWNSBORO ISD		Completion I	177	188	94.1	85.7	89.5	95.5	94.6	93.5
		Completion II	183	188	97.3	85.7	100.0	98.1	94.6	96.3
		Graduated	-	188	-	-	-	-	-	-
		Continued	-	188	-	-	-	-	-	-
		Received GED	-	188	-	-	-	-	-	-
		Dropped out	5	188	2.7	-	-	-	-	-
	ACES CAMPUS	Completion I	14	16	87.5	-	-	92.9	83.3	91.7
		Completion II	14	16	87.5	-	-	92.9	83.3	91.7
		Graduated	-	16	-	-	-	-	-	-
		Continued	-	16	-	-	-	-	-	-
		Received GED	-	16	-	-	-	-	-	-
		Dropped out	-	16	-	-	-	-	-	-

Note. A dash (-) indicates data are not reported to protect student anonymity. Completion I consists of students who graduated or or continued high school. Completion II consists of students who graduated, continued high school, or received GEDs. GED= General Educational Development certificate.

Table 3
 Longitudinal Completion Rates, Grades 9-12, by Student Group, Texas Public Schools, Class of 2004: District and Campus Listing

District	Campus	Final status	Number	Class (number)	Rate by student group (%)					
					All students	Afr. Am.	Hisp.	White	Econ. dis.	At-risk
BROWNSBORO ISD	BROWNSBORO H S	Completion I	163	172	94.8	91.7	89.5	95.7	96.0	93.7
		Completion II	169	172	98.3	91.7	100.0	98.6	96.0	96.8
		Graduated	-	172	-	-	-	-	-	-
		Continued	-	172	-	-	-	-	-	-
		Received GED	-	172	-	-	-	-	-	-
		Dropped out	-	172	-	-	-	-	-	-
BROWNSVILLE ISD		Completion I	2,165	2,367	91.5	-	91.6	85.9	92.0	89.9
		Completion II	2,232	2,367	94.3	-	94.3	94.4	94.3	93.2
		Graduated	1,842	2,367	77.8	-	77.7	80.3	77.4	71.0
		Continued	323	2,367	13.6	-	13.9	-	14.6	18.9
		Received GED	67	2,367	2.8	-	2.7	8.5	2.4	3.2
		Dropped out	135	2,367	5.7	-	5.7	-	5.7	6.8
	HANNA H S	Completion I	600	654	91.7	-	92.2	80.6	92.2	90.5
		Completion II	623	654	95.3	-	95.4	91.7	94.7	93.8
		Graduated	518	654	79.2	-	79.3	72.2	76.5	72.0
		Continued	82	654	12.5	-	12.9	-	15.6	18.5
		Received GED	23	654	3.5	-	3.1	-	2.5	3.2
		Dropped out	31	654	4.7	-	4.6	-	5.3	6.3
	LOPEZ H S	Completion I	359	405	88.6	-	88.5	100.0	89.5	85.9
		Completion II	373	405	92.1	-	92.0	100.0	92.7	90.4
		Graduated	308	405	76.0	-	75.9	83.3	76.2	67.1
		Continued	51	405	12.6	-	12.5	-	13.2	18.9
		Received GED	14	405	3.5	-	3.5	-	3.2	4.4
		Dropped out	32	405	7.9	-	8.0	-	7.3	9.6
	PACE H S	Completion I	427	454	94.1	-	94.3	94.1	94.4	91.9
		Completion II	434	454	95.6	-	95.6	100.0	95.8	94.0
		Graduated	358	454	78.9	-	78.4	94.1	79.1	68.6
		Continued	69	454	15.2	-	15.9	-	15.3	23.3
		Received GED	7	454	1.5	-	1.4	-	1.4	2.1
		Dropped out	20	454	4.4	-	4.4	-	4.2	6.0
PORTER H S	Completion I	390	414	94.2	-	94.1	100.0	94.7	93.1	
	Completion II	399	414	96.4	-	96.3	100.0	96.5	95.6	
	Graduated	341	414	82.4	-	82.3	100.0	82.5	78.2	
	Continued	49	414	11.8	-	11.8	-	12.2	14.8	
	Received GED	9	414	2.2	-	2.2	-	1.8	2.5	
	Dropped out	15	414	3.6	-	3.7	-	3.5	4.4	
RIVERA H S	Completion I	368	415	88.7	-	89.0	71.4	89.0	88.0	
	Completion II	381	415	91.8	-	91.9	85.7	91.9	91.9	
	Graduated	296	415	71.3	-	71.3	71.4	71.8	67.1	
	Continued	72	415	17.3	-	17.6	-	17.2	21.0	
	Received GED	13	415	3.1	-	2.9	-	3.0	3.9	
	Dropped out	34	415	8.2	-	8.1	-	8.1	8.1	
BROWNWOOD ISD		Completion I	219	243	90.1	76.5	86.2	92.8	87.5	87.5
		Completion II	243	243	100.0	100.0	100.0	100.0	100.0	100.0
		Graduated	-	243	-	-	-	-	-	-
		Continued	-	243	-	-	-	-	-	-
		Received GED	-	243	-	-	-	-	-	-
		Dropped out	-	243	-	-	-	-	-	-
BROWNWOOD H S	Completion I	218	242	90.1	76.5	86.2	92.8	87.5	87.4	
	Completion II	242	242	100.0	100.0	100.0	100.0	100.0	100.0	
	Graduated	-	242	-	-	-	-	-	-	

Note. A dash (-) indicates data are not reported to protect student anonymity. Completion I consists of students who graduated or continued high school. Completion II consists of students who graduated, continued high school, or received GEDs. GED= General Educational Development certificate.

Table 3

Longitudinal Completion Rates, Grades 9-12, by Student Group, Texas Public Schools, Class of 2004: District and Campus Listing

District	Campus	Final status	Number	Class (number)	Rate by student group (%)					
					All students	Afr. Am.	Hisp.	White	Econ. dis.	At-risk
BROWNWOOD ISD	BROWNWOOD H S	Continued	-	242	-	-	-	-	-	-
		Received GED	-	242	-	-	-	-	-	-
		Dropped out	-	242	-	-	-	-	-	-
BRUCEVILLE-EDDY ISD		Completion I	78	88	88.6	-	78.6	90.4	74.1	83.0
		Completion II	83	88	94.3	-	100.0	93.2	85.2	92.5
		Graduated	-	88	-	-	-	-	-	-
		Continued	-	88	-	-	-	-	-	-
		Received GED	-	88	-	-	-	-	-	-
		Dropped out	5	88	5.7	-	-	6.8	-	-
	B-E ACHIEVEMENT CTR	Completion I	-	5	-	-	-	-	-	-
		Completion II	-	5	-	-	-	-	-	-
		Graduated	-	5	-	-	-	-	-	-
		Continued	-	5	-	-	-	-	-	-
		Received GED	-	5	-	-	-	-	-	-
		Dropped out	-	5	-	-	-	-	-	-
	OPPORTUNITY LEARNIN	Completion I	-	4	-	-	-	-	-	-
		Completion II	-	4	-	-	-	-	-	-
		Graduated	-	4	-	-	-	-	-	-
Continued		-	4	-	-	-	-	-	-	
Received GED		-	4	-	-	-	-	-	-	
Dropped out		-	4	-	-	-	-	-	-	
BRYAN ISD		Completion I	750	897	83.6	86.6	78.0	86.1	78.9	80.2
		Completion II	845	897	94.2	91.1	91.5	97.7	89.8	92.3
		Graduated	699	897	77.9	81.2	67.8	83.5	71.4	72.5
		Continued	51	897	5.7	5.4	10.2	2.5	7.6	7.7
		Received GED	95	897	10.6	4.5	13.6	11.6	10.9	12.1
		Dropped out	52	897	5.8	8.9	8.5	2.3	10.2	7.7
	BRAZOS CO JUVENILE	Completion I	-	17	-	-	-	-	-	-
		Completion II	16	17	94.1	100.0	-	100.0	87.5	90.0
		Graduated	-	17	-	-	-	-	-	-
		Continued	-	17	-	-	-	-	-	-
Received GED		14	17	82.4	-	-	87.5	87.5	90.0	
BRYAN H S	Dropped out	-	17	-	-	-	-	-	-	
	Completion I	653	764	85.5	88.0	78.5	89.0	80.2	81.6	
	Completion II	717	764	93.8	89.2	91.1	98.0	89.0	91.4	
	Graduated	629	764	82.3	85.6	72.0	87.9	75.0	77.3	
	Continued	24	764	3.1	-	6.5	-	5.2	4.3	
	Received GED	64	764	8.4	-	12.6	9.0	8.8	9.8	
BRYSON ISD		Dropped out	47	764	6.2	10.8	8.9	2.0	11.0	8.6
		Completion I	19	21	90.5	-	-	94.7	-	-
		Completion II	20	21	95.2	-	-	94.7	100.0	-
		Graduated	-	21	-	-	-	-	-	-
		Continued	-	21	-	-	-	-	-	-
		Received GED	-	21	-	-	-	-	-	-
	BRYSON SCHOOL	Dropped out	-	21	-	-	-	-	-	-
		Completion I	19	21	90.5	-	-	94.7	-	-
		Completion II	20	21	95.2	-	-	94.7	100.0	-
		Graduated	-	21	-	-	-	-	-	-
		Continued	-	21	-	-	-	-	-	-
		Received GED	-	21	-	-	-	-	-	-

Note. A dash (-) indicates data are not reported to protect student anonymity. Completion I consists of students who graduated or continued high school. Completion II consists of students who graduated, continued high school, or received GEDs. GED= General Educational Development certificate.

Table 3
 Longitudinal Completion Rates, Grades 9-12, by Student Group, Texas Public Schools, Class of 2004: District and Campus Listing

District	Campus	Final status	Number	Class (number)	Rate by student group (%)						
					All students	Afr. Am.	Hisp.	White	Econ. dis.	At-risk	
BUCKHOLTS ISD		Completion I	10	11	90.9	-	-	87.5	85.7	-	
		Completion II	10	11	90.9	-	-	87.5	85.7	-	
		Graduated	-	11	-	-	-	-	-	-	
		Continued	-	11	-	-	-	-	-	-	
		Received GED	-	11	-	-	-	-	-	-	
		Dropped out	-	11	-	-	-	-	-	-	
		BUCKHOLTS SCHOOL	Completion I	10	11	90.9	-	-	87.5	85.7	-
			Completion II	10	11	90.9	-	-	87.5	85.7	-
			Graduated	-	11	-	-	-	-	-	-
			Continued	-	11	-	-	-	-	-	-
Received GED	-		11	-	-	-	-	-	-		
Dropped out	-		11	-	-	-	-	-	-		
BUENA VISTA ISD		Completion I	5	5	100.0	-	-	-	-	-	
		Completion II	5	5	100.0	-	-	-	-	-	
		Graduated	-	5	-	-	-	-	-	-	
		Continued	-	5	-	-	-	-	-	-	
		Received GED	-	5	-	-	-	-	-	-	
		Dropped out	-	5	-	-	-	-	-	-	
		BUENA VISTA SCHOOL	Completion I	5	5	100.0	-	-	-	-	-
			Completion II	5	5	100.0	-	-	-	-	-
			Graduated	-	5	-	-	-	-	-	-
			Continued	-	5	-	-	-	-	-	-
Received GED	-		5	-	-	-	-	-	-		
Dropped out	-		5	-	-	-	-	-	-		
BUFFALO ISD		Completion I	47	55	85.5	-	70.0	87.2	90.9	93.2	
		Completion II	52	55	94.5	-	80.0	97.4	100.0	100.0	
		Graduated	-	55	-	-	-	-	-	-	
		Continued	-	55	-	-	-	-	-	-	
		Received GED	-	55	-	-	-	-	-	-	
		Dropped out	-	55	-	-	-	-	-	-	
		BUFFALO H S	Completion I	47	55	85.5	-	70.0	87.2	90.9	93.2
			Completion II	52	55	94.5	-	80.0	97.4	100.0	100.0
			Graduated	-	55	-	-	-	-	-	-
			Continued	-	55	-	-	-	-	-	-
Received GED	-		55	-	-	-	-	-	-		
Dropped out	-		55	-	-	-	-	-	-		
BULLARD ISD		Completion I	94	102	92.2	-	-	91.5	100.0	84.4	
		Completion II	99	102	97.1	-	-	96.8	100.0	96.9	
		Graduated	-	102	-	-	-	-	-	-	
		Continued	-	102	-	-	-	-	-	-	
		Received GED	-	102	-	-	-	-	-	-	
		Dropped out	-	102	-	-	-	-	-	-	
		BULLARD H S	Completion I	94	102	92.2	-	-	91.5	100.0	84.4
			Completion II	99	102	97.1	-	-	96.8	100.0	96.9
			Graduated	-	102	-	-	-	-	-	-
			Continued	-	102	-	-	-	-	-	-
Received GED	-		102	-	-	-	-	-	-		
Dropped out	-		102	-	-	-	-	-	-		
BUNA ISD		Completion I	110	118	93.2	-	-	92.9	82.4	94.9	
		Completion II	113	118	95.8	-	-	95.6	82.4	98.3	
		Graduated	-	118	-	-	-	-	-	-	

Note. A dash (-) indicates data are not reported to protect student anonymity. Completion I consists of students who graduated or continued high school. Completion II consists of students who graduated, continued high school, or received GEDs. GED= General Educational Development certificate.

Table 3

Longitudinal Completion Rates, Grades 9-12, by Student Group, Texas Public Schools, Class of 2004: District and Campus Listing

District	Campus	Final status	Number	Class (number)	Rate by student group (%)							
					All students	Afr. Am.	Hisp.	White	Econ. dis.	At-risk		
BUNA ISD	BUNA H S	Continued	-	118	-	-	-	-	-	-		
		Received GED	-	118	-	-	-	-	-	-		
		Dropped out	5	118	4.2	-	-	4.4	-	-		
		Completion I	110	118	93.2	-	-	92.9	82.4	94.9		
		Completion II	113	118	95.8	-	-	95.6	82.4	98.3		
		Graduated	-	118	-	-	-	-	-	-		
		Continued	-	118	-	-	-	-	-	-		
		Received GED	-	118	-	-	-	-	-	-		
		Dropped out	5	118	4.2	-	-	4.4	-	-		
BURKBURNETT ISD	BURKBURNETT H S	Completion I	222	235	94.5	100.0	92.9	93.9	88.5	92.7		
		Completion II	229	235	97.4	100.0	92.9	97.5	96.2	95.9		
		Graduated	206	235	87.7	82.4	92.9	88.3	76.9	82.9		
		Continued	16	235	6.8	-	-	5.6	11.5	9.8		
		Received GED	7	235	3.0	-	-	3.6	-	-		
		Dropped out	6	235	2.6	-	-	2.5	-	4.1		
	BURKBURNETT H S	Completion I	211	224	94.2	100.0	92.3	93.7	88.0	92.0		
		Completion II	218	224	97.3	100.0	92.3	97.4	96.0	95.6		
		Graduated	198	224	88.4	92.9	92.3	88.0	78.0	84.1		
		Continued	13	224	5.8	-	-	5.8	10.0	8.0		
		Received GED	7	224	3.1	-	-	3.7	-	-		
		Dropped out	6	224	2.7	-	-	2.6	-	4.4		
		BURKEVILLE ISD	BURKEVILLE JR-SR H	Completion I	33	34	97.1	100.0	-	95.5	100.0	96.4
				Completion II	34	34	100.0	100.0	-	100.0	100.0	100.0
				Graduated	-	34	-	-	-	-	-	-
Continued	-			34	-	-	-	-	-	-		
Received GED	-			34	-	-	-	-	-	-		
Dropped out	-			34	-	-	-	-	-	-		
BURKEVILLE JR-SR H	Completion I		33	34	97.1	100.0	-	95.5	100.0	96.4		
	Completion II		34	34	100.0	100.0	-	100.0	100.0	100.0		
	Graduated		-	34	-	-	-	-	-	-		
BURLESON ISD	BURLESON H S	Completion I	448	471	95.1	-	100.0	95.2	88.5	90.1		
		Completion II	468	471	99.4	-	100.0	99.3	100.0	98.3		
		Graduated	-	471	-	-	-	-	-	-		
		Continued	-	471	-	-	-	-	-	-		
		Received GED	-	471	-	-	-	-	-	-		
		Dropped out	-	471	-	-	-	-	-	-		
		BURLESON H S	Completion I	422	442	95.5	-	100.0	95.6	92.0	90.4	
			Completion II	440	442	99.5	-	100.0	99.5	100.0	98.9	
			Graduated	-	442	-	-	-	-	-	-	
	Continued		-	442	-	-	-	-	-	-		
	Received GED		-	442	-	-	-	-	-	-		
	Dropped out		-	442	-	-	-	-	-	-		
	CROSSROADS LEARNING	Completion I	26	29	89.7	-	-	89.3	-	88.9		
		Completion II	28	29	96.6	-	-	96.4	-	96.3		
		Graduated	-	29	-	-	-	-	-	-		
Continued		-	29	-	-	-	-	-	-			
Received GED		-	29	-	-	-	-	-	-			
Dropped out		-	29	-	-	-	-	-	-			

Note. A dash (-) indicates data are not reported to protect student anonymity. Completion I consists of students who graduated or or continued high school. Completion II consists of students who graduated, continued high school, or received GEDs. GED= General Educational Development certificate.

Table 3
 Longitudinal Completion Rates, Grades 9-12, by Student Group, Texas Public Schools, Class of 2004: District and Campus Listing

District	Campus	Final status	Number	Class (number)	Rate by student group (%)					
					All students	Afr. Am.	Hisp.	White	Econ. dis.	At-risk
BURNET CONS ISD		Completion I	222	229	96.9	-	96.8	96.9	96.4	92.4
		Completion II	227	229	99.1	-	100.0	99.0	100.0	97.0
		Graduated	-	229	-	-	-	-	-	-
		Continued	-	229	-	-	-	-	-	-
		Received GED	-	229	-	-	-	-	-	-
		Dropped out	-	229	-	-	-	-	-	-
	BURNET H S	Completion I	205	211	97.2	-	100.0	96.7	96.0	92.2
		Completion II	209	211	99.1	-	100.0	98.9	100.0	96.1
		Graduated	-	211	-	-	-	-	-	-
		Continued	-	211	-	-	-	-	-	-
		Received GED	-	211	-	-	-	-	-	-
		Dropped out	-	211	-	-	-	-	-	-
	QUEST	Completion I	17	18	94.4	-	83.3	100.0	100.0	93.3
		Completion II	18	18	100.0	-	100.0	100.0	100.0	100.0
		Graduated	-	18	-	-	-	-	-	-
		Continued	-	18	-	-	-	-	-	-
		Received GED	-	18	-	-	-	-	-	-
		Dropped out	-	18	-	-	-	-	-	-
BURTON ISD		Completion I	36	38	94.7	88.9	-	100.0	83.3	93.8
		Completion II	36	38	94.7	88.9	-	100.0	83.3	93.8
		Graduated	-	38	-	-	-	-	-	-
		Continued	-	38	-	-	-	-	-	-
		Received GED	-	38	-	-	-	-	-	-
		Dropped out	-	38	-	-	-	-	-	-
	BURTON H S	Completion I	36	38	94.7	88.9	-	100.0	83.3	93.8
		Completion II	36	38	94.7	88.9	-	100.0	83.3	93.8
		Graduated	-	38	-	-	-	-	-	-
		Continued	-	38	-	-	-	-	-	-
		Received GED	-	38	-	-	-	-	-	-
		Dropped out	-	38	-	-	-	-	-	-
BYERS ISD		Completion I	7	7	100.0	-	-	100.0	100.0	-
		Completion II	7	7	100.0	-	-	100.0	100.0	-
		Graduated	-	7	-	-	-	-	-	-
		Continued	-	7	-	-	-	-	-	-
		Received GED	-	7	-	-	-	-	-	-
		Dropped out	-	7	-	-	-	-	-	-
	BYERS SCHOOL	Completion I	7	7	100.0	-	-	100.0	100.0	-
		Completion II	7	7	100.0	-	-	100.0	100.0	-
		Graduated	-	7	-	-	-	-	-	-
		Continued	-	7	-	-	-	-	-	-
		Received GED	-	7	-	-	-	-	-	-
		Dropped out	-	7	-	-	-	-	-	-
BYNUM ISD		Completion I	12	13	92.3	-	-	90.9	-	100.0
		Completion II	12	13	92.3	-	-	90.9	-	100.0
		Graduated	-	13	-	-	-	-	-	-
		Continued	-	13	-	-	-	-	-	-
		Received GED	-	13	-	-	-	-	-	-
		Dropped out	-	13	-	-	-	-	-	-
	BYNUM SCHOOL	Completion I	12	13	92.3	-	-	90.9	-	100.0
		Completion II	12	13	92.3	-	-	90.9	-	100.0
		Graduated	-	13	-	-	-	-	-	-

Note. A dash (-) indicates data are not reported to protect student anonymity. Completion I consists of students who graduated or continued high school. Completion II consists of students who graduated, continued high school, or received GEDs. GED= General Educational Development certificate.

Table 3

Longitudinal Completion Rates, Grades 9-12, by Student Group, Texas Public Schools, Class of 2004: District and Campus Listing

District	Campus	Final status	Number	Class (number)	Rate by student group (%)					
					All students	Afr. Am.	Hisp.	White	Econ. dis.	At-risk
BYNUM ISD	BYNUM SCHOOL	Continued	-	13	-	-	-	-	-	-
		Received GED	-	13	-	-	-	-	-	-
		Dropped out	-	13	-	-	-	-	-	-
CADDO MILLS ISD		Completion I	89	89	100.0	-	-	100.0	100.0	100.0
		Completion II	89	89	100.0	-	-	100.0	100.0	100.0
		Graduated	-	89	-	-	-	-	-	-
		Continued	-	89	-	-	-	-	-	-
		Received GED	-	89	-	-	-	-	-	-
		Dropped out	-	89	-	-	-	-	-	-
	CADDO MILLS H S	Completion I	89	89	100.0	-	-	100.0	100.0	100.0
		Completion II	89	89	100.0	-	-	100.0	100.0	100.0
		Graduated	-	89	-	-	-	-	-	-
		Continued	-	89	-	-	-	-	-	-
		Received GED	-	89	-	-	-	-	-	-
		Dropped out	-	89	-	-	-	-	-	-
CALALLEN ISD		Completion I	305	323	94.4	-	91.5	96.0	83.9	89.7
		Completion II	316	323	97.8	-	96.6	98.5	92.9	96.6
		Graduated	296	323	91.6	-	88.1	93.5	80.4	83.6
		Continued	9	323	2.8	-	-	2.5	-	6.0
		Received GED	11	323	3.4	-	5.1	2.5	8.9	6.9
		Dropped out	7	323	2.2	-	-	-	-	-
	CALALLEN HIGH SCHOOL	Completion I	305	323	94.4	-	91.5	96.0	83.9	89.7
		Completion II	316	323	97.8	-	96.6	98.5	92.9	96.6
		Graduated	296	323	91.6	-	88.1	93.5	80.4	83.6
		Continued	9	323	2.8	-	-	2.5	-	6.0
		Received GED	11	323	3.4	-	5.1	2.5	8.9	6.9
		Dropped out	7	323	2.2	-	-	-	-	-
CALDWELL ISD		Completion I	122	127	96.1	85.7	95.0	98.8	88.9	94.0
		Completion II	124	127	97.6	85.7	100.0	100.0	96.3	96.0
		Graduated	-	127	-	-	-	-	-	-
		Continued	-	127	-	-	-	-	-	-
		Received GED	-	127	-	-	-	-	-	-
		Dropped out	-	127	-	-	-	-	-	-
	CALDWELL H S	Completion I	122	127	96.1	85.7	95.0	98.8	88.9	94.0
		Completion II	124	127	97.6	85.7	100.0	100.0	96.3	96.0
		Graduated	-	127	-	-	-	-	-	-
		Continued	-	127	-	-	-	-	-	-
		Received GED	-	127	-	-	-	-	-	-
		Dropped out	-	127	-	-	-	-	-	-
CALHOUN CO ISD		Completion I	253	263	96.2	88.9	97.2	95.4	90.7	95.0
		Completion II	261	263	99.2	100.0	99.1	99.2	97.3	99.0
		Graduated	-	263	-	-	-	-	-	-
		Continued	-	263	-	-	-	-	-	-
		Received GED	-	263	-	-	-	-	-	-
		Dropped out	-	263	-	-	-	-	-	-
	CALHOUN H S	Completion I	229	238	96.2	88.9	96.7	95.9	88.7	94.7
		Completion II	236	238	99.2	100.0	98.9	99.2	96.8	98.7
		Graduated	-	238	-	-	-	-	-	-
		Continued	-	238	-	-	-	-	-	-
		Received GED	-	238	-	-	-	-	-	-
		Dropped out	-	238	-	-	-	-	-	-

Note. A dash (-) indicates data are not reported to protect student anonymity. Completion I consists of students who graduated or or continued high school. Completion II consists of students who graduated, continued high school, or received GEDs. GED= General Educational Development certificate.

Table 3
 Longitudinal Completion Rates, Grades 9-12, by Student Group, Texas Public Schools, Class of 2004: District and Campus Listing

District	Campus	Final status	Number	Class (number)	Rate by student group (%)					
					All students	Afr. Am.	Hisp.	White	Econ. dis.	At-risk
CALHOUN CO ISD	HOPE H S	Completion I	24	25	96.0	-	100.0	90.0	100.0	96.0
		Completion II	25	25	100.0	-	100.0	100.0	100.0	100.0
		Graduated	-	25	-	-	-	-	-	-
		Continued	-	25	-	-	-	-	-	-
		Received GED	-	25	-	-	-	-	-	-
		Dropped out	-	25	-	-	-	-	-	-
CALLISBURG ISD		Completion I	78	88	88.6	-	-	89.0	83.3	85.1
		Completion II	85	88	96.6	-	-	96.3	88.9	93.6
		Graduated	-	88	-	-	-	-	-	-
		Continued	-	88	-	-	-	-	-	-
		Received GED	-	88	-	-	-	-	-	-
		Dropped out	-	88	-	-	-	-	-	-
	CALLISBURG H S	Completion I	78	88	88.6	-	-	89.0	83.3	85.1
		Completion II	85	88	96.6	-	-	96.3	88.9	93.6
		Graduated	-	88	-	-	-	-	-	-
		Continued	-	88	-	-	-	-	-	-
		Received GED	-	88	-	-	-	-	-	-
		Dropped out	-	88	-	-	-	-	-	-
CALVERT ISD		Completion I	17	19	89.5	94.1	-	-	92.9	89.5
		Completion II	19	19	100.0	100.0	-	-	100.0	100.0
		Graduated	-	19	-	-	-	-	-	-
		Continued	-	19	-	-	-	-	-	-
		Received GED	-	19	-	-	-	-	-	-
		Dropped out	-	19	-	-	-	-	-	-
	CALVERT H S	Completion I	17	19	89.5	94.1	-	-	92.9	89.5
		Completion II	19	19	100.0	100.0	-	-	100.0	100.0
		Graduated	-	19	-	-	-	-	-	-
		Continued	-	19	-	-	-	-	-	-
		Received GED	-	19	-	-	-	-	-	-
		Dropped out	-	19	-	-	-	-	-	-
CALVIN NELMS CHARTER S		Completion I	39	47	83.0	-	75.0	85.3	90.9	85.3
		Completion II	43	47	91.5	-	91.7	91.2	100.0	94.1
		Graduated	-	47	-	-	-	-	-	-
		Continued	-	47	-	-	-	-	-	-
		Received GED	-	47	-	-	-	-	-	-
		Dropped out	-	47	-	-	-	-	-	-
	CALVIN NELMS HIGH S	Completion I	39	47	83.0	-	75.0	85.3	90.9	85.3
		Completion II	43	47	91.5	-	91.7	91.2	100.0	94.1
		Graduated	-	47	-	-	-	-	-	-
		Continued	-	47	-	-	-	-	-	-
		Received GED	-	47	-	-	-	-	-	-
		Dropped out	-	47	-	-	-	-	-	-
CAMERON ISD		Completion I	114	117	97.4	100.0	100.0	95.1	96.5	90.5
		Completion II	116	117	99.1	100.0	100.0	98.4	98.2	95.2
		Graduated	-	117	-	-	-	-	-	-
		Continued	-	117	-	-	-	-	-	-
		Received GED	-	117	-	-	-	-	-	-
		Dropped out	-	117	-	-	-	-	-	-
	YOE HIGH SCHOOL	Completion I	114	117	97.4	100.0	100.0	95.1	96.5	90.5
		Completion II	116	117	99.1	100.0	100.0	98.4	98.2	95.2
		Graduated	-	117	-	-	-	-	-	-

Note. A dash (-) indicates data are not reported to protect student anonymity. Completion I consists of students who graduated or or continued high school. Completion II consists of students who graduated, continued high school, or received GEDs. GED= General Educational Development certificate.

Table 3

Longitudinal Completion Rates, Grades 9-12, by Student Group, Texas Public Schools, Class of 2004: District and Campus Listing

District	Campus	Final status	Number	Class (number)	Rate by student group (%)					
					All students	Afr. Am.	Hisp.	White	Econ. dis.	At-risk
CAMERON ISD	YOE HIGH SCHOOL	Continued	-	117	-	-	-	-	-	-
		Received GED	-	117	-	-	-	-	-	-
		Dropped out	-	117	-	-	-	-	-	-
CAMPBELL ISD		Completion I	26	26	100.0	-	-	100.0	100.0	100.0
		Completion II	26	26	100.0	-	-	100.0	100.0	100.0
		Graduated	-	26	-	-	-	-	-	-
		Continued	-	26	-	-	-	-	-	-
		Received GED	-	26	-	-	-	-	-	-
		Dropped out	-	26	-	-	-	-	-	-
	CAMPBELL H S	Completion I	26	26	100.0	-	-	100.0	100.0	100.0
		Completion II	26	26	100.0	-	-	100.0	100.0	100.0
		Graduated	-	26	-	-	-	-	-	-
		Continued	-	26	-	-	-	-	-	-
		Received GED	-	26	-	-	-	-	-	-
		Dropped out	-	26	-	-	-	-	-	-
CANADIAN ISD		Completion I	55	79	69.6	-	56.5	80.4	35.3	52.3
		Completion II	78	79	98.7	-	95.7	100.0	100.0	97.7
		Graduated	-	79	-	-	-	-	-	-
		Continued	-	79	-	-	-	-	-	-
		Received GED	-	79	-	-	-	-	-	-
		Dropped out	-	79	-	-	-	-	-	-
	CANADIAN H S	Completion I	55	71	77.5	-	68.4	85.4	50.0	62.2
		Completion II	70	71	98.6	-	94.7	100.0	100.0	97.3
		Graduated	-	71	-	-	-	-	-	-
		Continued	-	71	-	-	-	-	-	-
		Received GED	-	71	-	-	-	-	-	-
		Dropped out	-	71	-	-	-	-	-	-
CORRECTIONAL SERVIC	Completion I	-	8	-	-	-	-	-	-	
	Completion II	8	8	100.0	-	-	-	100.0	100.0	
	Graduated	-	8	-	-	-	-	-	-	
	Continued	-	8	-	-	-	-	-	-	
	Received GED	8	8	100.0	-	-	-	100.0	100.0	
	Dropped out	-	8	-	-	-	-	-	-	
CANTON ISD		Completion I	119	129	92.2	100.0	87.5	92.1	89.5	96.1
		Completion II	128	129	99.2	100.0	100.0	99.1	100.0	100.0
		Graduated	-	129	-	-	-	-	-	-
		Continued	-	129	-	-	-	-	-	-
		Received GED	-	129	-	-	-	-	-	-
		Dropped out	-	129	-	-	-	-	-	-
	CANTON H S	Completion I	119	129	92.2	100.0	87.5	92.1	89.5	96.1
		Completion II	128	129	99.2	100.0	100.0	99.1	100.0	100.0
		Graduated	-	129	-	-	-	-	-	-
		Continued	-	129	-	-	-	-	-	-
		Received GED	-	129	-	-	-	-	-	-
		Dropped out	-	129	-	-	-	-	-	-
CANUTILLO ISD	Completion I	254	283	89.8	-	90.3	83.3	91.9	92.5	
	Completion II	267	283	94.3	-	94.2	95.8	96.5	95.4	
	Graduated	218	283	77.0	-	76.4	83.3	80.2	78.0	
	Continued	36	283	12.7	-	13.9	-	11.6	14.5	
	Received GED	13	283	4.6	-	3.9	-	4.7	2.9	
	Dropped out	16	283	5.7	-	5.8	-	3.5	4.6	

Note. A dash (-) indicates data are not reported to protect student anonymity. Completion I consists of students who graduated or or continued high school. Completion II consists of students who graduated, continued high school, or received GEDs. GED= General Educational Development certificate.

Table 3

Longitudinal Completion Rates, Grades 9-12, by Student Group, Texas Public Schools, Class of 2004: District and Campus Listing

District	Campus	Final status	Number	Class (number)	Rate by student group (%)					
					All students	Afr. Am.	Hisp.	White	Econ. dis.	At-risk
CANUTILLO ISD	CANUTILLO H S	Completion I	254	283	89.8	-	90.3	83.3	91.9	92.5
		Completion II	267	283	94.3	-	94.2	95.8	96.5	95.4
		Graduated	218	283	77.0	-	76.4	83.3	80.2	78.0
		Continued	36	283	12.7	-	13.9	-	11.6	14.5
		Received GED	13	283	4.6	-	3.9	-	4.7	2.9
		Dropped out	16	283	5.7	-	5.8	-	3.5	4.6
CANYON INDEPENDENT SCH		Completion I	551	605	91.1	62.5	76.5	93.3	66.2	86.1
		Completion II	600	605	99.2	100.0	97.1	99.4	95.4	98.5
		Graduated	545	605	90.1	62.5	73.5	92.5	64.6	85.0
		Continued	6	605	1.0	-	-	-	-	-
		Received GED	49	605	8.1	-	20.6	6.2	29.2	12.5
		Dropped out	5	605	0.8	-	-	-	-	-
	CANYON H S	Completion I	221	238	92.9	-	82.1	94.6	68.2	92.1
		Completion II	235	238	98.7	-	96.4	99.0	90.9	98.0
		Graduated	-	238	-	-	-	-	-	-
		Continued	-	238	-	-	-	-	-	-
		Received GED	-	238	-	-	-	-	-	-
		Dropped out	-	238	-	-	-	-	-	-
YOUTH CTR OF HIGH P	Completion I	-	2	-	-	-	-	-	-	
	Completion II	-	2	-	-	-	-	-	-	
	Graduated	-	2	-	-	-	-	-	-	
	Continued	-	2	-	-	-	-	-	-	
	Received GED	-	2	-	-	-	-	-	-	
	Dropped out	-	2	-	-	-	-	-	-	
CARLISLE ISD		Completion I	29	33	87.9	100.0	-	87.5	100.0	82.4
		Completion II	31	33	93.9	100.0	-	95.8	100.0	88.2
		Graduated	-	33	-	-	-	-	-	-
		Continued	-	33	-	-	-	-	-	-
		Received GED	-	33	-	-	-	-	-	-
		Dropped out	-	33	-	-	-	-	-	-
	CARLISLE SCHOOL	Completion I	29	33	87.9	100.0	-	87.5	100.0	82.4
		Completion II	31	33	93.9	100.0	-	95.8	100.0	88.2
		Graduated	-	33	-	-	-	-	-	-
		Continued	-	33	-	-	-	-	-	-
CARRIZO SPRINGS CONS I		Completion I	143	163	87.7	83.3	86.8	94.1	86.2	75.0
		Completion II	152	163	93.3	100.0	92.6	94.1	94.8	88.9
		Graduated	135	163	82.8	83.3	81.6	88.2	79.3	63.9
		Continued	8	163	4.9	-	5.1	-	-	-
		Received GED	9	163	5.5	-	5.9	-	8.6	13.9
		Dropped out	11	163	6.7	-	7.4	-	-	-
	CARRIZO SPRINGS H S	Completion I	143	163	87.7	83.3	86.8	94.1	86.2	75.0
		Completion II	152	163	93.3	100.0	92.6	94.1	94.8	88.9
		Graduated	135	163	82.8	83.3	81.6	88.2	79.3	63.9
		Continued	8	163	4.9	-	5.1	-	-	-
		Received GED	9	163	5.5	-	5.9	-	8.6	13.9
		Dropped out	11	163	6.7	-	7.4	-	-	-
CARROLLTON-FARMERS BRA	Completion I	1,409	1,518	92.8	92.6	89.8	93.5	90.5	88.1	
	Completion II	1,476	1,518	97.2	95.6	94.3	99.1	95.1	94.9	
	Graduated	1,282	1,518	84.5	80.0	72.6	89.4	74.9	72.6	

Note. A dash (-) indicates data are not reported to protect student anonymity. Completion I consists of students who graduated or continued high school. Completion II consists of students who graduated, continued high school, or received GEDs. GED= General Educational Development certificate.

Table 3

Longitudinal Completion Rates, Grades 9-12, by Student Group, Texas Public Schools, Class of 2004: District and Campus Listing

District	Campus	Final status	Number	Class (number)	Rate by student group (%)					
					All students	Afr. Am.	Hisp.	White	Econ. dis.	At-risk
CARROLLTON-FARMERS BRA		Continued	127	1,518	8.4	12.6	17.1	4.2	15.5	15.5
		Received GED	67	1,518	4.4	-	4.5	5.5	4.6	6.8
		Dropped out	42	1,518	2.8	4.4	5.7	0.9	4.9	5.1
CREEKVIEW HIGH SCHO		Completion I	468	490	95.5	95.2	92.4	96.1	91.3	91.5
		Completion II	478	490	97.6	95.2	95.5	98.6	95.7	94.7
		Graduated	453	490	92.4	85.7	83.3	94.6	84.1	86.8
		Continued	15	490	3.1	-	9.1	-	7.2	4.8
		Received GED	10	490	2.0	-	-	2.5	-	3.2
		Dropped out	12	490	2.4	-	-	-	-	5.3
GRIMES EDUCATION CE		Completion I	112	138	81.2	100.0	84.5	69.8	88.9	81.5
		Completion II	133	138	96.4	100.0	94.4	100.0	97.8	96.2
		Graduated	46	138	33.3	-	35.2	30.2	26.7	33.1
		Continued	66	138	47.8	84.6	49.3	39.5	62.2	48.5
		Received GED	21	138	15.2	-	9.9	30.2	-	14.6
		Dropped out	5	138	3.6	-	-	-	-	3.8
SMITH HIGH SCHOOL		Completion I	419	448	93.5	91.7	89.7	93.9	90.0	87.5
		Completion II	438	448	97.8	95.8	92.8	99.6	93.0	94.7
		Graduated	396	448	88.4	87.5	78.4	90.7	82.0	75.7
		Continued	23	448	5.1	-	11.3	3.2	8.0	11.8
		Received GED	19	448	4.2	-	-	5.7	-	7.2
TURNER HIGH SCHOOL		Dropped out	10	448	2.2	-	7.2	-	7.0	5.3
		Completion I	408	439	92.9	90.3	90.9	94.7	90.7	89.2
		Completion II	424	439	96.6	93.5	94.6	98.8	95.4	94.4
		Graduated	387	439	88.2	90.3	80.1	94.7	81.5	80.8
		Continued	21	439	4.8	-	10.8	-	9.3	8.4
CARTHAGE ISD		Received GED	16	439	3.6	-	3.8	4.1	4.6	5.2
		Dropped out	15	439	3.4	-	5.4	-	4.6	5.6
		Completion I	222	229	96.9	100.0	100.0	95.7	96.2	98.5
		Completion II	228	229	99.6	100.0	100.0	99.4	98.1	100.0
		Graduated	-	229	-	-	-	-	-	-
CARTHAGE H S		Continued	-	229	-	-	-	-	-	-
		Received GED	-	229	-	-	-	-	-	-
		Dropped out	-	229	-	-	-	-	-	-
		Completion I	222	229	96.9	100.0	100.0	95.7	96.2	98.5
		Completion II	228	229	99.6	100.0	100.0	99.4	98.1	100.0
CASTLEBERRY ISD		Graduated	-	229	-	-	-	-	-	-
		Continued	-	229	-	-	-	-	-	-
		Received GED	-	229	-	-	-	-	-	-
		Dropped out	-	229	-	-	-	-	-	-
		Completion I	189	202	93.6	-	94.7	92.6	95.6	94.1
		Completion II	196	202	97.0	-	97.4	96.7	97.8	97.4
CASTLEBERRY H S		Graduated	171	202	84.7	-	81.6	86.8	83.3	83.6
		Continued	18	202	8.9	-	13.2	5.8	12.2	10.5
		Received GED	7	202	3.5	-	-	4.1	-	3.3
		Dropped out	6	202	3.0	-	-	-	-	-
		Completion I	169	180	93.9	-	94.3	93.4	95.2	94.6
		Completion II	174	180	96.7	-	97.1	96.2	97.6	96.9
CASTLEBERRY ISD		Graduated	160	180	88.9	-	85.7	90.6	85.7	89.2
		Continued	9	180	5.0	-	8.6	-	9.5	5.4
		Received GED	5	180	2.8	-	-	-	-	-
		Dropped out	6	180	3.3	-	-	-	-	-

Note. A dash (-) indicates data are not reported to protect student anonymity. Completion I consists of students who graduated or continued high school. Completion II consists of students who graduated, continued high school, or received GEDs. GED= General Educational Development certificate.

Table 3
 Longitudinal Completion Rates, Grades 9-12, by Student Group, Texas Public Schools, Class of 2004: District and Campus Listing

District	Campus	Final status	Number	Class (number)	Rate by student group (%)						
					All students	Afr. Am.	Hisp.	White	Econ. dis.	At-risk	
CASTLEBERRY ISD	REACH H S	Completion I	19	21	90.5	-	100.0	85.7	100.0	90.5	
		Completion II	21	21	100.0	-	100.0	100.0	100.0	100.0	
		Graduated	-	21	-	-	-	-	-	-	
		Continued	-	21	-	-	-	-	-	-	
		Received GED	-	21	-	-	-	-	-	-	
		Dropped out	-	21	-	-	-	-	-	-	
	T R U C E LEARNING	Completion I	-	1	-	-	-	-	-	-	
		Completion II	-	1	-	-	-	-	-	-	
		Graduated	-	1	-	-	-	-	-	-	
		Continued	-	1	-	-	-	-	-	-	
		Received GED	-	1	-	-	-	-	-	-	
		Dropped out	-	1	-	-	-	-	-	-	
	CAYUGA ISD		Completion I	31	31	100.0	100.0	-	100.0	100.0	100.0
			Completion II	31	31	100.0	100.0	-	100.0	100.0	100.0
Graduated			-	31	-	-	-	-	-	-	
Continued			-	31	-	-	-	-	-	-	
Received GED			-	31	-	-	-	-	-	-	
Dropped out			-	31	-	-	-	-	-	-	
CAYUGA H S		Completion I	31	31	100.0	100.0	-	100.0	100.0	100.0	
		Completion II	31	31	100.0	100.0	-	100.0	100.0	100.0	
		Graduated	-	31	-	-	-	-	-	-	
		Continued	-	31	-	-	-	-	-	-	
		Received GED	-	31	-	-	-	-	-	-	
		Dropped out	-	31	-	-	-	-	-	-	
CEDAR HILL ISD			Completion I	429	458	93.7	94.6	90.5	93.3	92.5	88.1
			Completion II	443	458	96.7	97.0	93.7	97.2	93.8	93.1
	Graduated		402	458	87.8	88.6	79.4	89.3	81.3	77.4	
	Continued		27	458	5.9	5.9	11.1	3.9	11.3	10.7	
	Received GED		14	458	3.1	2.5	-	3.9	-	5.0	
	Dropped out		15	458	3.3	3.0	-	2.8	6.3	6.9	
	CEDAR HILL H S	Completion I	429	458	93.7	94.6	90.5	93.3	92.5	88.1	
		Completion II	443	458	96.7	97.0	93.7	97.2	93.8	93.1	
		Graduated	402	458	87.8	88.6	79.4	89.3	81.3	77.4	
		Continued	27	458	5.9	5.9	11.1	3.9	11.3	10.7	
		Received GED	14	458	3.1	2.5	-	3.9	-	5.0	
		Dropped out	15	458	3.3	3.0	-	2.8	6.3	6.9	
	CEDAR RIDGE CHARTER SC		Completion I	12	15	80.0	-	-	87.5	75.0	-
			Completion II	13	15	86.7	-	83.3	87.5	75.0	83.3
Graduated			-	15	-	-	-	-	-	-	
Continued			-	15	-	-	-	-	-	-	
Received GED			-	15	-	-	-	-	-	-	
Dropped out			-	15	-	-	-	-	-	-	
CEDAR RIDGE CHARTER		Completion I	12	15	80.0	-	-	87.5	75.0	-	
		Completion II	13	15	86.7	-	83.3	87.5	75.0	83.3	
		Graduated	-	15	-	-	-	-	-	-	
		Continued	-	15	-	-	-	-	-	-	
		Received GED	-	15	-	-	-	-	-	-	
		Dropped out	-	15	-	-	-	-	-	-	
CELESTE ISD			Completion I	38	39	97.4	-	-	97.2	100.0	100.0
			Completion II	39	39	100.0	-	-	100.0	100.0	100.0
	Graduated		-	39	-	-	-	-	-	-	

Note. A dash (-) indicates data are not reported to protect student anonymity. Completion I consists of students who graduated or continued high school. Completion II consists of students who graduated, continued high school, or received GEDs. GED= General Educational Development certificate.

Table 3

Longitudinal Completion Rates, Grades 9-12, by Student Group, Texas Public Schools, Class of 2004: District and Campus Listing

District	Campus	Final status	Number	Class (number)	Rate by student group (%)					
					All students	Afr. Am.	Hisp.	White	Econ. dis.	At-risk
CELESTE ISD	CELESTE HIGH SCHOOL	Continued	-	39	-	-	-	-	-	-
		Received GED	-	39	-	-	-	-	-	-
		Dropped out	-	39	-	-	-	-	-	-
		Completion I	38	39	97.4	-	-	97.2	100.0	100.0
		Completion II	39	39	100.0	-	-	100.0	100.0	100.0
		Graduated	-	39	-	-	-	-	-	-
		Continued	-	39	-	-	-	-	-	-
		Received GED	-	39	-	-	-	-	-	-
		Dropped out	-	39	-	-	-	-	-	-
		CELINA ISD	CELINA H S	Completion I	84	86	97.7	85.7	100.0	98.6
Completion II	85			86	98.8	85.7	100.0	100.0	93.8	94.4
Graduated	-			86	-	-	-	-	-	-
Continued	-			86	-	-	-	-	-	-
Received GED	-			86	-	-	-	-	-	-
Dropped out	-			86	-	-	-	-	-	-
Completion I	84			86	97.7	85.7	100.0	98.6	93.8	88.9
Completion II	85			86	98.8	85.7	100.0	100.0	93.8	94.4
Graduated	-			86	-	-	-	-	-	-
Continued	-			86	-	-	-	-	-	-
CENTER ISD	CENTER H S	Completion I	131	134	97.8	100.0	100.0	96.3	98.0	98.3
		Completion II	133	134	99.3	100.0	100.0	98.8	100.0	100.0
		Graduated	-	134	-	-	-	-	-	-
		Continued	-	134	-	-	-	-	-	-
		Received GED	-	134	-	-	-	-	-	-
		Dropped out	-	134	-	-	-	-	-	-
		Completion I	131	134	97.8	100.0	100.0	96.3	98.0	98.3
		Completion II	133	134	99.3	100.0	100.0	98.8	100.0	100.0
		Graduated	-	134	-	-	-	-	-	-
		Continued	-	134	-	-	-	-	-	-
CENTER POINT ISD	CENTER POINT H S	Completion I	38	39	97.4	-	100.0	96.6	100.0	90.9
		Completion II	39	39	100.0	-	100.0	100.0	100.0	100.0
		Graduated	-	39	-	-	-	-	-	-
		Continued	-	39	-	-	-	-	-	-
		Received GED	-	39	-	-	-	-	-	-
		Dropped out	-	39	-	-	-	-	-	-
		Completion I	38	39	97.4	-	100.0	96.6	100.0	90.9
		Completion II	39	39	100.0	-	100.0	100.0	100.0	100.0
		Graduated	-	39	-	-	-	-	-	-
		Continued	-	39	-	-	-	-	-	-
CENTERVILLE ISD (Leon)		Completion I	52	55	94.5	81.8	-	97.6	90.9	100.0
		Completion II	55	55	100.0	100.0	-	100.0	100.0	100.0
		Graduated	-	55	-	-	-	-	-	-
		Continued	-	55	-	-	-	-	-	-
		Received GED	-	55	-	-	-	-	-	-
		Dropped out	-	55	-	-	-	-	-	-

Note. A dash (-) indicates data are not reported to protect student anonymity. Completion I consists of students who graduated or or continued high school. Completion II consists of students who graduated, continued high school, or received GEDs. GED= General Educational Development certificate.

Table 3
 Longitudinal Completion Rates, Grades 9-12, by Student Group, Texas Public Schools, Class of 2004: District and Campus Listing

District	Campus	Final status	Number	Class (number)	Rate by student group (%)					
					All students	Afr. Am.	Hisp.	White	Econ. dis.	At-risk
CENTERVILLE ISD (Leon)	CENTERVILLE JR-SR H	Completion I	52	55	94.5	81.8	-	97.6	90.9	100.0
		Completion II	55	55	100.0	100.0	-	100.0	100.0	100.0
		Graduated	-	55	-	-	-	-	-	-
		Continued	-	55	-	-	-	-	-	-
		Received GED	-	55	-	-	-	-	-	-
		Dropped out	-	55	-	-	-	-	-	-
CENTERVILLE ISD (Trini)	CENTERVILLE JR-SR H	Completion I	13	15	86.7	-	-	86.7	87.5	-
		Completion II	15	15	100.0	-	-	100.0	100.0	-
		Graduated	-	15	-	-	-	-	-	-
		Continued	-	15	-	-	-	-	-	-
		Received GED	-	15	-	-	-	-	-	-
		Dropped out	-	15	-	-	-	-	-	-
	CENTERVILLE H S	Completion I	13	13	100.0	-	-	100.0	100.0	-
		Completion II	13	13	100.0	-	-	100.0	100.0	-
		Graduated	-	13	-	-	-	-	-	-
		Continued	-	13	-	-	-	-	-	-
CENTRAL HEIGHTS ISD	CENTRAL HEIGHTS JR-SR H	Completion I	41	43	95.3	-	-	94.9	100.0	92.0
		Completion II	43	43	100.0	-	-	100.0	100.0	100.0
		Graduated	-	43	-	-	-	-	-	-
		Continued	-	43	-	-	-	-	-	-
		Received GED	-	43	-	-	-	-	-	-
		Dropped out	-	43	-	-	-	-	-	-
	CENTRAL HEIGHTS H S	Completion I	41	43	95.3	-	-	94.9	100.0	92.0
		Completion II	43	43	100.0	-	-	100.0	100.0	100.0
		Graduated	-	43	-	-	-	-	-	-
		Continued	-	43	-	-	-	-	-	-
CENTRAL ISD	CENTRAL JR-SR H	Completion I	99	107	92.5	-	100.0	92.6	96.3	81.3
		Completion II	106	107	99.1	-	100.0	98.9	96.3	96.9
		Graduated	-	107	-	-	-	-	-	-
		Continued	-	107	-	-	-	-	-	-
		Received GED	-	107	-	-	-	-	-	-
		Dropped out	-	107	-	-	-	-	-	-
	CENTRAL H S	Completion I	90	97	92.8	-	100.0	92.9	96.3	77.3
		Completion II	96	97	99.0	-	100.0	98.8	96.3	95.5
		Graduated	-	97	-	-	-	-	-	-
		Continued	-	97	-	-	-	-	-	-
CHANNELVIEW ISD	CHANNELVIEW JR-SR H	Completion I	382	425	89.9	94.6	84.0	94.6	90.0	81.2
		Completion II	402	425	94.6	94.6	92.3	97.0	93.3	89.9
		Graduated	311	425	73.2	77.0	66.3	79.0	74.0	51.0
		Continued	71	425	16.7	17.6	17.7	15.6	16.0	30.2
		Received GED	20	425	4.7	-	8.3	-	3.3	8.7
		Dropped out	23	425	5.4	-	7.7	3.0	6.7	10.1
	CHANNELVIEW HIGH SC	Completion I	336	372	90.3	95.5	84.6	93.9	91.1	80.2
		Completion II	351	372	94.4	95.5	91.7	96.6	93.3	87.7
		Graduated	306	372	82.3	84.8	76.3	87.2	80.7	67.0

Note. A dash (-) indicates data are not reported to protect student anonymity. Completion I consists of students who graduated or or continued high school. Completion II consists of students who graduated, continued high school, or received GEDs. GED= General Educational Development certificate.

Table 3

Longitudinal Completion Rates, Grades 9-12, by Student Group, Texas Public Schools, Class of 2004: District and Campus Listing

District	Campus	Final status	Number	Class (number)	Rate by student group (%)					
					All students	Afr. Am.	Hisp.	White	Econ. dis.	At-risk
CHANNELVIEW ISD	CHANNELVIEW HIGH SC	Continued	30	372	8.1	10.6	8.3	6.8	10.4	13.2
		Received GED	15	372	4.0	-	7.1	-	-	7.5
		Dropped out	21	372	5.6	-	8.3	3.4	6.7	12.3
	ENDEAVOR SCHOOL	Completion I	46	53	86.8	87.5	80.0	100.0	80.0	83.7
		Completion II	51	53	96.2	87.5	96.0	100.0	93.3	95.3
		Graduated	-	53	-	-	-	-	-	-
		Continued	-	53	-	-	-	-	-	-
		Received GED	-	53	-	-	-	-	-	-
		Dropped out	-	53	-	-	-	-	-	-
	CHANNING ISD	CHANNING SCHOOL	Completion I	11	11	100.0	-	-	100.0	-
Completion II			11	11	100.0	-	-	100.0	-	-
Graduated			-	11	-	-	-	-	-	-
Continued			-	11	-	-	-	-	-	-
Received GED			-	11	-	-	-	-	-	-
Dropped out			-	11	-	-	-	-	-	-
CHANNING SCHOOL		Completion I	11	11	100.0	-	-	100.0	-	-
		Completion II	11	11	100.0	-	-	100.0	-	-
		Graduated	-	11	-	-	-	-	-	-
		Continued	-	11	-	-	-	-	-	-
CHAPEL HILL ISD (Smith)	CHAPEL HILL H S	Completion I	201	222	90.5	96.9	81.1	89.9	84.9	86.6
		Completion II	216	222	97.3	98.4	91.9	98.3	92.5	95.5
		Graduated	194	222	87.4	92.2	78.4	88.2	81.1	77.6
		Continued	7	222	3.2	-	-	-	-	9.0
		Received GED	15	222	6.8	-	-	8.4	-	9.0
		Dropped out	6	222	2.7	-	-	-	-	-
	CHAPEL HILL H S	Completion I	194	215	90.2	96.8	80.0	89.7	84.6	85.0
		Completion II	209	215	97.2	98.4	91.4	98.3	92.3	95.0
		Graduated	-	215	-	-	-	-	-	-
		Continued	-	215	-	-	-	-	-	-
CHAPEL HILL ISD (Titus)	CHAPEL HILL H S	Completion I	55	57	96.5	-	94.1	97.5	95.2	93.3
		Completion II	57	57	100.0	-	100.0	100.0	100.0	100.0
		Graduated	-	57	-	-	-	-	-	-
		Continued	-	57	-	-	-	-	-	-
		Received GED	-	57	-	-	-	-	-	-
		Dropped out	-	57	-	-	-	-	-	-
	CHAPEL HILL H S	Completion I	55	57	96.5	-	94.1	97.5	95.2	93.3
		Completion II	57	57	100.0	-	100.0	100.0	100.0	100.0
		Graduated	-	57	-	-	-	-	-	-
		Continued	-	57	-	-	-	-	-	-
CHARLOTTE ISD	CHARLOTTE ISD	Completion I	25	26	96.2	-	100.0	83.3	100.0	87.5
		Completion II	25	26	96.2	-	100.0	83.3	100.0	87.5
		Graduated	-	26	-	-	-	-	-	-
		Continued	-	26	-	-	-	-	-	-
		Received GED	-	26	-	-	-	-	-	-
		Dropped out	-	26	-	-	-	-	-	-

Note. A dash (-) indicates data are not reported to protect student anonymity. Completion I consists of students who graduated or or continued high school. Completion II consists of students who graduated, continued high school, or received GEDs. GED= General Educational Development certificate.

Table 3
 Longitudinal Completion Rates, Grades 9-12, by Student Group, Texas Public Schools, Class of 2004: District and Campus Listing

District	Campus	Final status	Number	Class (number)	Rate by student group (%)					
					All students	Afr. Am.	Hisp.	White	Econ. dis.	At-risk
CHARLOTTE ISD	CHARLOTTE H S	Completion I	25	26	96.2	-	100.0	83.3	100.0	87.5
		Completion II	25	26	96.2	-	100.0	83.3	100.0	87.5
		Graduated	-	26	-	-	-	-	-	-
		Continued	-	26	-	-	-	-	-	-
		Received GED	-	26	-	-	-	-	-	-
		Dropped out	-	26	-	-	-	-	-	-
CHEROKEE ISD	CHEROKEE H S	Completion I	12	12	100.0	-	-	100.0	100.0	-
		Completion II	12	12	100.0	-	-	100.0	100.0	-
		Graduated	-	12	-	-	-	-	-	-
		Continued	-	12	-	-	-	-	-	-
		Received GED	-	12	-	-	-	-	-	-
		Dropped out	-	12	-	-	-	-	-	-
	CHEROKEE H S	Completion I	12	12	100.0	-	-	100.0	100.0	-
		Completion II	12	12	100.0	-	-	100.0	100.0	-
		Graduated	-	12	-	-	-	-	-	-
		Dropped out	-	12	-	-	-	-	-	-
CHESTER ISD	CHESTER H S	Completion I	21	22	95.5	-	-	94.1	-	100.0
		Completion II	22	22	100.0	-	-	100.0	-	100.0
		Graduated	-	22	-	-	-	-	-	-
		Continued	-	22	-	-	-	-	-	-
		Received GED	-	22	-	-	-	-	-	-
		Dropped out	-	22	-	-	-	-	-	-
	CHESTER H S	Completion I	21	22	95.5	-	-	94.1	-	100.0
		Completion II	22	22	100.0	-	-	100.0	-	100.0
		Graduated	-	22	-	-	-	-	-	-
		Dropped out	-	22	-	-	-	-	-	-
CHICO ISD	CHICO HIGH SCHOOL	Completion I	57	59	96.6	-	-	96.4	90.0	96.8
		Completion II	59	59	100.0	-	-	100.0	100.0	100.0
		Graduated	-	59	-	-	-	-	-	-
		Continued	-	59	-	-	-	-	-	-
		Received GED	-	59	-	-	-	-	-	-
		Dropped out	-	59	-	-	-	-	-	-
	CHICO HIGH SCHOOL	Completion I	57	59	96.6	-	-	96.4	90.0	96.8
		Completion II	59	59	100.0	-	-	100.0	100.0	100.0
		Graduated	-	59	-	-	-	-	-	-
		Dropped out	-	59	-	-	-	-	-	-
CHILDRESS ISD	CHILDRESS H S	Completion I	79	89	88.8	100.0	90.5	86.9	90.3	72.7
		Completion II	87	89	97.8	100.0	95.2	98.4	96.8	81.8
		Graduated	-	89	-	-	-	-	-	-
		Continued	-	89	-	-	-	-	-	-
		Received GED	-	89	-	-	-	-	-	-
		Dropped out	-	89	-	-	-	-	-	-
	CHILDRESS H S	Completion I	79	89	88.8	100.0	90.5	86.9	90.3	72.7
		Completion II	87	89	97.8	100.0	95.2	98.4	96.8	81.8
		Graduated	-	89	-	-	-	-	-	-
		Dropped out	-	89	-	-	-	-	-	-

Note. A dash (-) indicates data are not reported to protect student anonymity. Completion I consists of students who graduated or continued high school. Completion II consists of students who graduated, continued high school, or received GEDs. GED= General Educational Development certificate.

Table 3

Longitudinal Completion Rates, Grades 9-12, by Student Group, Texas Public Schools, Class of 2004: District and Campus Listing

District	Campus	Final status	Number	Class (number)	Rate by student group (%)					
					All students	Afr. Am.	Hisp.	White	Econ. dis.	At-risk
CHILDRESS ISD	CHILDRESS H S	Continued	-	89	-	-	-	-	-	-
		Received GED	-	89	-	-	-	-	-	-
		Dropped out	-	89	-	-	-	-	-	-
CHILLICOTHE ISD		Completion I	16	16	100.0	-	100.0	100.0	100.0	100.0
		Completion II	16	16	100.0	-	100.0	100.0	100.0	100.0
		Graduated	-	16	-	-	-	-	-	-
		Continued	-	16	-	-	-	-	-	-
		Received GED	-	16	-	-	-	-	-	-
		Dropped out	-	16	-	-	-	-	-	-
	CHILLICOTHE H S	Completion I	16	16	100.0	-	100.0	100.0	100.0	100.0
		Completion II	16	16	100.0	-	100.0	100.0	100.0	100.0
		Graduated	-	16	-	-	-	-	-	-
		Continued	-	16	-	-	-	-	-	-
		Received GED	-	16	-	-	-	-	-	-
		Dropped out	-	16	-	-	-	-	-	-
CHILTON ISD		Completion I	28	29	96.6	100.0	100.0	91.7	100.0	96.0
		Completion II	29	29	100.0	100.0	100.0	100.0	100.0	100.0
		Graduated	-	29	-	-	-	-	-	-
		Continued	-	29	-	-	-	-	-	-
		Received GED	-	29	-	-	-	-	-	-
		Dropped out	-	29	-	-	-	-	-	-
	CHILTON SCHOOL	Completion I	28	29	96.6	100.0	100.0	91.7	100.0	96.0
		Completion II	29	29	100.0	100.0	100.0	100.0	100.0	100.0
		Graduated	-	29	-	-	-	-	-	-
		Continued	-	29	-	-	-	-	-	-
		Received GED	-	29	-	-	-	-	-	-
		Dropped out	-	29	-	-	-	-	-	-
CHINA SPRING ISD		Completion I	148	151	98.0	-	100.0	97.9	94.1	96.4
		Completion II	150	151	99.3	-	100.0	99.3	94.1	98.2
		Graduated	-	151	-	-	-	-	-	-
		Continued	-	151	-	-	-	-	-	-
		Received GED	-	151	-	-	-	-	-	-
		Dropped out	-	151	-	-	-	-	-	-
	CHINA SPRING H S	Completion I	142	144	98.6	-	100.0	98.5	93.8	96.1
		Completion II	143	144	99.3	-	100.0	99.3	93.8	98.0
		Graduated	-	144	-	-	-	-	-	-
		Continued	-	144	-	-	-	-	-	-
		Received GED	-	144	-	-	-	-	-	-
		Dropped out	-	144	-	-	-	-	-	-
CHIRENO ISD		Completion I	14	15	93.3	-	-	91.7	85.7	-
		Completion II	15	15	100.0	-	-	100.0	100.0	100.0
		Graduated	-	15	-	-	-	-	-	-
		Continued	-	15	-	-	-	-	-	-
		Received GED	-	15	-	-	-	-	-	-
		Dropped out	-	15	-	-	-	-	-	-
	CHIRENO H S	Completion I	14	15	93.3	-	-	91.7	85.7	-
		Completion II	15	15	100.0	-	-	100.0	100.0	100.0
		Graduated	-	15	-	-	-	-	-	-
		Continued	-	15	-	-	-	-	-	-
		Received GED	-	15	-	-	-	-	-	-
		Dropped out	-	15	-	-	-	-	-	-

Note. A dash (-) indicates data are not reported to protect student anonymity. Completion I consists of students who graduated or or continued high school. Completion II consists of students who graduated, continued high school, or received GEDs. GED= General Educational Development certificate.

Table 3
 Longitudinal Completion Rates, Grades 9-12, by Student Group, Texas Public Schools, Class of 2004: District and Campus Listing

District	Campus	Final status	Number	Class (number)	Rate by student group (%)					
					All students	Afr. Am.	Hisp.	White	Econ. dis.	At-risk
CHISUM ISD		Completion I	61	63	96.8	100.0	-	96.3	93.3	97.0
		Completion II	62	63	98.4	100.0	-	98.1	93.3	100.0
		Graduated	-	63	-	-	-	-	-	-
		Continued	-	63	-	-	-	-	-	-
		Received GED	-	63	-	-	-	-	-	-
		Dropped out	-	63	-	-	-	-	-	-
	CHISUM H S	Completion I	61	63	96.8	100.0	-	96.3	93.3	97.0
		Completion II	62	63	98.4	100.0	-	98.1	93.3	100.0
		Graduated	-	63	-	-	-	-	-	-
		Continued	-	63	-	-	-	-	-	-
		Received GED	-	63	-	-	-	-	-	-
		Dropped out	-	63	-	-	-	-	-	-
CHRISTOVAL ISD		Completion I	22	24	91.7	-	100.0	87.5	85.7	-
		Completion II	24	24	100.0	-	100.0	100.0	100.0	-
		Graduated	-	24	-	-	-	-	-	-
		Continued	-	24	-	-	-	-	-	-
		Received GED	-	24	-	-	-	-	-	-
		Dropped out	-	24	-	-	-	-	-	-
	CHRISTOVAL H S	Completion I	22	24	91.7	-	100.0	87.5	85.7	-
		Completion II	24	24	100.0	-	100.0	100.0	100.0	-
		Graduated	-	24	-	-	-	-	-	-
		Continued	-	24	-	-	-	-	-	-
		Received GED	-	24	-	-	-	-	-	-
		Dropped out	-	24	-	-	-	-	-	-
CISCO ISD		Completion I	64	86	74.4	-	52.9	85.2	69.2	54.5
		Completion II	85	86	98.8	85.7	100.0	100.0	98.1	97.0
		Graduated	-	86	-	-	-	-	-	-
		Continued	-	86	-	-	-	-	-	-
		Received GED	-	86	-	-	-	-	-	-
		Dropped out	-	86	-	-	-	-	-	-
	CISCO H S	Completion I	53	62	85.5	-	77.8	88.2	84.4	56.3
		Completion II	61	62	98.4	-	100.0	100.0	96.9	93.8
		Graduated	-	62	-	-	-	-	-	-
		Continued	-	62	-	-	-	-	-	-
		Received GED	-	62	-	-	-	-	-	-
		Dropped out	-	62	-	-	-	-	-	-
CLARENDON ISD		Completion I	29	33	87.9	-	-	85.2	88.9	88.2
		Completion II	29	33	87.9	-	-	85.2	88.9	88.2
		Graduated	-	33	-	-	-	-	-	-
		Continued	-	33	-	-	-	-	-	-
		Received GED	-	33	-	-	-	-	-	-
		Dropped out	-	33	-	-	-	-	-	-
	CLARENDON H S	Completion I	29	33	87.9	-	-	85.2	88.9	88.2
		Completion II	29	33	87.9	-	-	85.2	88.9	88.2
		Graduated	-	33	-	-	-	-	-	-
		Continued	-	33	-	-	-	-	-	-
		Received GED	-	33	-	-	-	-	-	-
		Dropped out	-	33	-	-	-	-	-	-
CLARKSVILLE ISD	Completion I	62	65	95.4	96.2	-	94.3	95.8	88.9	
	Completion II	65	65	100.0	100.0	-	100.0	100.0	100.0	
	Graduated	-	65	-	-	-	-	-	-	

Note. A dash (-) indicates data are not reported to protect student anonymity. Completion I consists of students who graduated or continued high school. Completion II consists of students who graduated, continued high school, or received GEDs. GED= General Educational Development certificate.

Table 3

Longitudinal Completion Rates, Grades 9-12, by Student Group, Texas Public Schools, Class of 2004: District and Campus Listing

District	Campus	Final status	Number	Class (number)	Rate by student group (%)					
					All students	Afr. Am.	Hisp.	White	Econ. dis.	At-risk
CLARKSVILLE ISD		Continued	-	65	-	-	-	-	-	-
		Received GED	-	65	-	-	-	-	-	-
		Dropped out	-	65	-	-	-	-	-	-
	CLARKSVILLE H S	Completion I	62	65	95.4	96.2	-	94.3	95.8	88.9
		Completion II	65	65	100.0	100.0	-	100.0	100.0	100.0
		Graduated	-	65	-	-	-	-	-	-
		Continued	-	65	-	-	-	-	-	-
		Received GED	-	65	-	-	-	-	-	-
		Dropped out	-	65	-	-	-	-	-	-
CLAUDE ISD		Completion I	30	31	96.8	-	-	96.7	100.0	100.0
		Completion II	31	31	100.0	-	-	100.0	100.0	100.0
		Graduated	-	31	-	-	-	-	-	-
		Continued	-	31	-	-	-	-	-	-
		Received GED	-	31	-	-	-	-	-	-
		Dropped out	-	31	-	-	-	-	-	-
	CLAUDE H S	Completion I	30	31	96.8	-	-	96.7	100.0	100.0
		Completion II	31	31	100.0	-	-	100.0	100.0	100.0
		Graduated	-	31	-	-	-	-	-	-
		Continued	-	31	-	-	-	-	-	-
CLEAR CREEK ISD		Completion I	1,944	2,070	93.9	93.9	91.5	93.7	89.0	90.9
		Completion II	2,034	2,070	98.3	96.3	97.0	98.6	95.3	97.0
		Graduated	1,830	2,070	88.4	83.4	79.9	89.4	74.0	81.6
		Continued	114	2,070	5.5	10.4	11.5	4.3	15.0	9.2
		Received GED	90	2,070	4.3	-	5.6	4.8	6.3	6.1
		Dropped out	36	2,070	1.7	3.7	3.0	1.4	4.7	3.0
	CLEAR BROOK H S	Completion I	524	554	94.6	95.8	93.4	93.9	94.4	88.2
		Completion II	547	554	98.7	98.6	98.7	98.8	97.2	97.5
		Graduated	488	554	88.1	86.1	84.2	88.4	77.8	73.9
		Continued	36	554	6.5	9.7	9.2	5.5	16.7	14.3
Received GED		23	554	4.2	-	-	4.9	-	9.3	
Dropped out		7	554	1.3	-	-	-	-	-	
CLEAR CREEK H S		Completion I	638	694	91.9	91.2	88.3	92.4	83.3	90.6
		Completion II	676	694	97.4	94.7	94.7	98.1	92.6	96.4
	Graduated	595	694	85.7	82.5	76.6	87.5	68.5	81.5	
	Continued	43	694	6.2	8.8	11.7	4.9	14.8	9.1	
	Received GED	38	694	5.5	-	6.4	5.7	9.3	5.8	
	Dropped out	18	694	2.6	-	5.3	1.9	-	3.6	
CLEAR LAKE H S	Completion I	722	760	95.0	93.3	94.0	94.5	90.6	92.3	
	Completion II	750	760	98.7	93.3	98.0	98.9	96.9	97.4	
	Graduated	703	760	92.5	86.7	88.0	92.0	84.4	89.7	
	Continued	19	760	2.5	-	-	2.5	-	2.6	
	Received GED	28	760	3.7	-	-	4.4	-	5.2	
	Dropped out	10	760	1.3	-	-	1.1	-	2.6	
CLEAR VIEW ALTER	Completion I	59	61	96.7	-	92.9	97.7	100.0	95.5	
	Completion II	60	61	98.4	-	100.0	97.7	100.0	97.7	
	Graduated	-	61	-	-	-	-	-	-	
	Continued	-	61	-	-	-	-	-	-	
	Received GED	-	61	-	-	-	-	-	-	
	Dropped out	-	61	-	-	-	-	-	-	

Note. A dash (-) indicates data are not reported to protect student anonymity. Completion I consists of students who graduated or or continued high school. Completion II consists of students who graduated, continued high school, or received GEDs. GED= General Educational Development certificate.

Table 3
 Longitudinal Completion Rates, Grades 9-12, by Student Group, Texas Public Schools, Class of 2004: District and Campus Listing

District	Campus	Final status	Number	Class (number)	Rate by student group (%)					
					All students	Afr. Am.	Hisp.	White	Econ. dis.	At-risk
CLEBURNE ISD		Completion I	374	399	93.7	91.7	89.2	95.2	89.9	86.8
		Completion II	385	399	96.5	95.8	90.4	98.3	93.6	91.9
		Graduated	346	399	86.7	87.5	69.9	91.4	77.1	69.1
		Continued	28	399	7.0	-	19.3	3.8	12.8	17.6
		Received GED	11	399	2.8	-	-	3.1	-	5.1
		Dropped out	14	399	3.5	-	9.6	1.7	6.4	8.1
	CLEBURNE H S	Completion I	338	363	93.1	90.9	86.6	94.9	88.0	82.9
		Completion II	349	363	96.1	95.5	88.1	98.2	92.4	89.5
		Graduated	331	363	91.2	90.9	82.1	93.4	83.7	77.1
		Continued	7	363	1.9	-	-	-	-	5.7
		Received GED	11	363	3.0	-	-	3.3	-	6.7
		Dropped out	14	363	3.9	-	11.9	1.8	7.6	10.5
	TEAM SCH	Completion I	35	35	100.0	-	100.0	100.0	100.0	100.0
		Completion II	35	35	100.0	-	100.0	100.0	100.0	100.0
		Graduated	-	35	-	-	-	-	-	-
		Continued	-	35	-	-	-	-	-	-
		Received GED	-	35	-	-	-	-	-	-
		Dropped out	-	35	-	-	-	-	-	-
CLEVELAND ISD		Completion I	142	164	86.6	96.3	92.5	82.1	92.3	82.3
		Completion II	154	164	93.9	100.0	95.0	91.6	98.5	90.6
		Graduated	130	164	79.3	88.9	90.0	72.6	87.7	72.9
		Continued	12	164	7.3	-	-	9.5	-	9.4
		Received GED	12	164	7.3	-	-	9.5	-	8.3
		Dropped out	10	164	6.1	-	-	8.4	-	9.4
	CLEVELAND H S	Completion I	142	164	86.6	96.3	92.5	82.1	92.3	82.3
		Completion II	154	164	93.9	100.0	95.0	91.6	98.5	90.6
		Graduated	130	164	79.3	88.9	90.0	72.6	87.7	72.9
		Continued	12	164	7.3	-	-	9.5	-	9.4
		Received GED	12	164	7.3	-	-	9.5	-	8.3
		Dropped out	10	164	6.1	-	-	8.4	-	9.4
CLIFTON ISD		Completion I	72	75	96.0	-	100.0	95.1	95.0	80.0
		Completion II	75	75	100.0	-	100.0	100.0	100.0	100.0
		Graduated	-	75	-	-	-	-	-	-
		Continued	-	75	-	-	-	-	-	-
		Received GED	-	75	-	-	-	-	-	-
		Dropped out	-	75	-	-	-	-	-	-
	CLIFTON H S	Completion I	72	75	96.0	-	100.0	95.1	95.0	80.0
		Completion II	75	75	100.0	-	100.0	100.0	100.0	100.0
		Graduated	-	75	-	-	-	-	-	-
		Continued	-	75	-	-	-	-	-	-
CLINT ISD		Completion I	434	476	91.2	-	90.9	95.8	93.2	87.8
		Completion II	442	476	92.9	-	92.7	95.8	94.2	90.2
		Graduated	401	476	84.2	-	84.0	87.5	86.9	77.3
		Continued	33	476	6.9	-	6.9	-	6.3	10.5
		Received GED	8	476	1.7	-	1.8	-	-	2.4
		Dropped out	34	476	7.1	-	7.3	-	5.8	9.8
	CLINT HIGH SCHOOL	Completion I	228	243	93.8	-	93.8	94.1	94.9	86.1
		Completion II	234	243	96.3	-	96.5	94.1	96.9	91.7
		Graduated	213	243	87.7	-	87.6	88.2	89.2	73.1

Note. A dash (-) indicates data are not reported to protect student anonymity. Completion I consists of students who graduated or continued high school. Completion II consists of students who graduated, continued high school, or received GEDs. GED= General Educational Development certificate.

Table 3

Longitudinal Completion Rates, Grades 9-12, by Student Group, Texas Public Schools, Class of 2004: District and Campus Listing

District	Campus	Final status	Number	Class (number)	Rate by student group (%)					
					All students	Afr. Am.	Hisp.	White	Econ. dis.	At-risk
CLINT ISD	CLINT HIGH SCHOOL	Continued	15	243	6.2	-	6.2	-	5.6	13.0
		Received GED	6	243	2.5	-	2.7	-	-	5.6
		Dropped out	9	243	3.7	-	3.5	-	3.1	8.3
	MOUNTAIN VIEW HIGH	Completion I	205	232	88.4	-	87.9	100.0	91.5	88.7
		Completion II	207	232	89.2	-	88.8	100.0	91.5	89.3
		Graduated	-	232	-	-	-	-	-	-
		Continued	-	232	-	-	-	-	-	-
		Received GED	-	232	-	-	-	-	-	-
		Dropped out	25	232	10.8	-	11.2	-	8.5	10.7
CLYDE CONS ISD		Completion I	97	106	91.5	-	100.0	90.8	91.3	82.6
		Completion II	103	106	97.2	-	100.0	96.9	91.3	95.7
		Graduated	-	106	-	-	-	-	-	-
		Continued	-	106	-	-	-	-	-	-
		Received GED	-	106	-	-	-	-	-	-
		Dropped out	-	106	-	-	-	-	-	-
	CLYDE H S	Completion I	97	106	91.5	-	100.0	90.8	91.3	82.6
		Completion II	103	106	97.2	-	100.0	96.9	91.3	95.7
		Graduated	-	106	-	-	-	-	-	-
		Continued	-	106	-	-	-	-	-	-
COAHOMA ISD		Completion I	60	63	95.2	-	100.0	93.8	87.5	94.0
		Completion II	63	63	100.0	-	100.0	100.0	100.0	100.0
		Graduated	-	63	-	-	-	-	-	-
		Continued	-	63	-	-	-	-	-	-
		Received GED	-	63	-	-	-	-	-	-
		Dropped out	-	63	-	-	-	-	-	-
	COAHOMA H S	Completion I	60	63	95.2	-	100.0	93.8	87.5	94.0
		Completion II	63	63	100.0	-	100.0	100.0	100.0	100.0
		Graduated	-	63	-	-	-	-	-	-
		Continued	-	63	-	-	-	-	-	-
COASTAL BEND YOUTH CIT		Completion I	-	2	-	-	-	-	-	-
		Completion II	-	2	-	-	-	-	-	-
		Graduated	-	2	-	-	-	-	-	-
		Continued	-	2	-	-	-	-	-	-
		Received GED	-	2	-	-	-	-	-	-
		Dropped out	-	2	-	-	-	-	-	-
	COASTAL BEND YOUTH	Completion I	-	2	-	-	-	-	-	-
		Completion II	-	2	-	-	-	-	-	-
		Graduated	-	2	-	-	-	-	-	-
		Continued	-	2	-	-	-	-	-	-
COLDSPRING-OAKHURST CO		Completion I	90	97	92.8	100.0	100.0	88.7	95.1	87.5
		Completion II	93	97	95.9	100.0	100.0	93.5	97.6	95.0
		Graduated	-	97	-	-	-	-	-	-
		Continued	-	97	-	-	-	-	-	-
		Received GED	-	97	-	-	-	-	-	-
		Dropped out	-	97	-	-	-	-	-	-

Note. A dash (-) indicates data are not reported to protect student anonymity. Completion I consists of students who graduated or or continued high school. Completion II consists of students who graduated, continued high school, or received GEDs. GED= General Educational Development certificate.

Table 3

Longitudinal Completion Rates, Grades 9-12, by Student Group, Texas Public Schools, Class of 2004: District and Campus Listing

District	Campus	Final status	Number	Class (number)	Rate by student group (%)							
					All students	Afr. Am.	Hisp.	White	Econ. dis.	At-risk		
COLDSPRING-OAKHURST CO	COLDSPRING-OAKHURST	Completion I	90	97	92.8	100.0	100.0	88.7	95.1	87.5		
		Completion II	93	97	95.9	100.0	100.0	93.5	97.6	95.0		
		Graduated	-	97	-	-	-	-	-	-	-	
		Continued	-	97	-	-	-	-	-	-	-	
		Received GED	-	97	-	-	-	-	-	-	-	
		Dropped out	-	97	-	-	-	-	-	-	-	
COLEMAN ISD		Completion I	72	75	96.0	-	93.8	96.5	95.2	93.1		
		Completion II	72	75	96.0	-	93.8	96.5	95.2	93.1		
		Graduated	-	75	-	-	-	-	-	-	-	
		Continued	-	75	-	-	-	-	-	-	-	
		Received GED	-	75	-	-	-	-	-	-	-	
		Dropped out	-	75	-	-	-	-	-	-	-	
	CO-OP ALTER PROG		Completion I	8	10	80.0	-	-	77.8	87.5	80.0	
			Completion II	8	10	80.0	-	-	77.8	87.5	80.0	
			Graduated	-	10	-	-	-	-	-	-	-
			Continued	-	10	-	-	-	-	-	-	-
			Received GED	-	10	-	-	-	-	-	-	-
			Dropped out	-	10	-	-	-	-	-	-	-
	COLEMAN H S		Completion I	64	65	98.5	-	93.3	100.0	100.0	100.0	
			Completion II	64	65	98.5	-	93.3	100.0	100.0	100.0	
			Graduated	-	65	-	-	-	-	-	-	-
			Continued	-	65	-	-	-	-	-	-	-
			Received GED	-	65	-	-	-	-	-	-	-
			Dropped out	-	65	-	-	-	-	-	-	-
COLLEGE STATION ISD		Completion I	538	558	96.4	94.3	93.0	97.0	88.3	91.4		
		Completion II	553	558	99.1	96.2	100.0	99.5	96.1	97.1		
		Graduated	510	558	91.4	83.0	74.4	93.9	74.0	77.1		
		Continued	28	558	5.0	11.3	18.6	3.0	14.3	14.3		
		Received GED	15	558	2.7	-	-	2.6	7.8	5.7		
		Dropped out	5	558	0.9	-	-	-	-	-		
	A & M CONS H S		Completion I	504	523	96.4	93.8	91.9	97.0	87.9	90.0	
			Completion II	519	523	99.2	95.8	100.0	99.8	97.0	97.3	
			Graduated	-	523	-	-	-	-	-	-	-
			Continued	-	523	-	-	-	-	-	-	-
			Received GED	-	523	-	-	-	-	-	-	-
			Dropped out	-	523	-	-	-	-	-	-	-
COLLINSVILLE ISD		Completion I	34	36	94.4	-	-	94.1	100.0	-		
		Completion II	36	36	100.0	-	-	100.0	100.0	-		
		Graduated	-	36	-	-	-	-	-	-	-	
		Continued	-	36	-	-	-	-	-	-	-	
		Received GED	-	36	-	-	-	-	-	-	-	
		Dropped out	-	36	-	-	-	-	-	-	-	
	COLLINSVILLE H S		Completion I	34	36	94.4	-	-	94.1	100.0	-	
			Completion II	36	36	100.0	-	-	100.0	100.0	-	
			Graduated	-	36	-	-	-	-	-	-	-
			Continued	-	36	-	-	-	-	-	-	-
			Received GED	-	36	-	-	-	-	-	-	-
			Dropped out	-	36	-	-	-	-	-	-	-
COLMESNEIL ISD		Completion I	37	40	92.5	-	-	92.5	92.9	100.0		
		Completion II	39	40	97.5	-	-	97.5	92.9	100.0		
		Graduated	-	40	-	-	-	-	-	-		

Note. A dash (-) indicates data are not reported to protect student anonymity. Completion I consists of students who graduated or continued high school. Completion II consists of students who graduated, continued high school, or received GEDs. GED= General Educational Development certificate.

Table 3

Longitudinal Completion Rates, Grades 9-12, by Student Group, Texas Public Schools, Class of 2004: District and Campus Listing

District	Campus	Final status	Number	Class (number)	Rate by student group (%)						
					All students	Afr. Am.	Hisp.	White	Econ. dis.	At-risk	
COLMESNEIL ISD	COLMESNEIL H S	Continued	-	40	-	-	-	-	-	-	
		Received GED	-	40	-	-	-	-	-	-	
		Dropped out	-	40	-	-	-	-	-	-	
		Completion I	37	40	92.5	-	-	92.5	92.9	100.0	
		Completion II	39	40	97.5	-	-	97.5	92.9	100.0	
		Graduated	-	40	-	-	-	-	-	-	
		Continued	-	40	-	-	-	-	-	-	
		Received GED	-	40	-	-	-	-	-	-	
		Dropped out	-	40	-	-	-	-	-	-	
COLORADO ISD	COLORADO HIGH SCHOO	Completion I	62	65	95.4	-	100.0	91.9	93.8	88.2	
		Completion II	64	65	98.5	-	100.0	97.3	100.0	94.1	
		Graduated	-	65	-	-	-	-	-	-	
		Continued	-	65	-	-	-	-	-	-	
		Received GED	-	65	-	-	-	-	-	-	
		Dropped out	-	65	-	-	-	-	-	-	
	COLUMBIA-BRAZORIA ISD	COLUMBIA H S	Completion I	189	203	93.1	100.0	91.3	91.7	87.8	89.0
			Completion II	203	203	100.0	100.0	100.0	100.0	100.0	100.0
			Graduated	-	203	-	-	-	-	-	-
			Continued	-	203	-	-	-	-	-	-
			Received GED	-	203	-	-	-	-	-	-
			Dropped out	-	203	-	-	-	-	-	-
COLUMBUS ISD	COLUMBUS HIGH SCHOO	Completion I	110	114	96.5	90.0	93.8	97.7	93.1	85.7	
		Completion II	113	114	99.1	90.0	100.0	100.0	100.0	100.0	
		Graduated	-	114	-	-	-	-	-	-	
		Continued	-	114	-	-	-	-	-	-	
		Received GED	-	114	-	-	-	-	-	-	
		Dropped out	-	114	-	-	-	-	-	-	
	COMAL ISD	COMAL ISD	Completion I	843	933	90.4	75.0	89.6	90.6	82.8	80.1
			Completion II	894	933	95.8	87.5	94.3	96.3	90.7	90.9
			Graduated	800	933	85.7	62.5	81.3	87.1	74.2	72.4
			Continued	43	933	4.6	-	8.3	3.6	8.6	7.6
			Received GED	51	933	5.5	-	4.7	5.6	7.9	10.9
			Dropped out	39	933	4.2	-	5.7	3.7	9.3	9.1

Note. A dash (-) indicates data are not reported to protect student anonymity. Completion I consists of students who graduated or or continued high school. Completion II consists of students who graduated, continued high school, or received GEDs. GED= General Educational Development certificate.

Table 3
 Longitudinal Completion Rates, Grades 9-12, by Student Group, Texas Public Schools, Class of 2004: District and Campus Listing

District	Campus	Final status	Number	Class (number)	Rate by student group (%)					
					All students	Afr. Am.	Hisp.	White	Econ. dis.	At-risk
COMAL ISD	CANYON HIGH SCHOOL	Completion I	338	367	92.1	-	89.3	92.9	81.8	81.5
		Completion II	356	367	97.0	-	96.1	97.3	92.4	92.7
		Graduated	325	367	88.6	-	82.5	90.6	74.2	75.0
		Continued	13	367	3.5	-	6.8	2.4	7.6	6.5
		Received GED	18	367	4.9	-	6.8	4.3	10.6	11.3
		Dropped out	11	367	3.0	-	-	2.7	7.6	7.3
	COMAL LEADERSHIP IN	Completion I	37	37	100.0	-	100.0	100.0	100.0	100.0
		Completion II	37	37	100.0	-	100.0	100.0	100.0	100.0
		Graduated	-	37	-	-	-	-	-	-
		Continued	-	37	-	-	-	-	-	-
		Received GED	-	37	-	-	-	-	-	-
		Dropped out	-	37	-	-	-	-	-	-
	SMITHSON VALLEY HIG	Completion I	468	527	88.8	-	89.9	88.7	82.1	75.6
		Completion II	500	527	94.9	-	92.4	95.5	88.5	88.3
		Graduated	446	527	84.6	-	82.3	85.4	71.8	69.4
		Continued	22	527	4.2	-	7.6	3.4	10.3	6.1
		Received GED	32	527	6.1	-	-	6.8	6.4	12.8
		Dropped out	27	527	5.1	-	7.6	4.5	11.5	11.7
COMANCHE ISD		Completion I	85	97	87.6	-	82.1	89.6	76.5	63.0
		Completion II	91	97	93.8	-	85.7	97.0	85.3	85.2
		Graduated	-	97	-	-	-	-	-	-
		Continued	-	97	-	-	-	-	-	-
		Received GED	-	97	-	-	-	-	-	-
		Dropped out	6	97	6.2	-	-	-	14.7	-
	COMANCHE H S	Completion I	85	96	88.5	-	82.1	90.9	78.8	65.4
		Completion II	90	96	93.8	-	85.7	97.0	84.8	84.6
		Graduated	-	96	-	-	-	-	-	-
		Continued	-	96	-	-	-	-	-	-
		Received GED	-	96	-	-	-	-	-	-
		Dropped out	6	96	6.3	-	-	-	15.2	-
COMFORT ISD		Completion I	77	81	95.1	-	100.0	92.6	95.5	95.7
		Completion II	79	81	97.5	-	100.0	96.3	95.5	95.7
		Graduated	-	81	-	-	-	-	-	-
		Continued	-	81	-	-	-	-	-	-
		Received GED	-	81	-	-	-	-	-	-
		Dropped out	-	81	-	-	-	-	-	-
	COMFORT H S	Completion I	77	81	95.1	-	100.0	92.6	95.5	95.7
		Completion II	79	81	97.5	-	100.0	96.3	95.5	95.7
		Graduated	-	81	-	-	-	-	-	-
		Continued	-	81	-	-	-	-	-	-
		Received GED	-	81	-	-	-	-	-	-
		Dropped out	-	81	-	-	-	-	-	-
COMMERCE ISD		Completion I	119	123	96.7	100.0	100.0	95.3	95.7	98.5
		Completion II	123	123	100.0	100.0	100.0	100.0	100.0	100.0
		Graduated	-	123	-	-	-	-	-	-
		Continued	-	123	-	-	-	-	-	-
		Received GED	-	123	-	-	-	-	-	-
		Dropped out	-	123	-	-	-	-	-	-
	COMMERCE H S	Completion I	119	123	96.7	100.0	100.0	95.3	95.7	98.5
		Completion II	123	123	100.0	100.0	100.0	100.0	100.0	100.0
		Graduated	-	123	-	-	-	-	-	-

Note. A dash (-) indicates data are not reported to protect student anonymity. Completion I consists of students who graduated or or continued high school. Completion II consists of students who graduated, continued high school, or received GEDs. GED= General Educational Development certificate.

Table 3

Longitudinal Completion Rates, Grades 9-12, by Student Group, Texas Public Schools, Class of 2004: District and Campus Listing

District	Campus	Final status	Number	Class (number)	Rate by student group (%)					
					All students	Afr. Am.	Hisp.	White	Econ. dis.	At-risk
COMMERCE ISD	COMMERCE H S	Continued	-	123	-	-	-	-	-	-
		Received GED	-	123	-	-	-	-	-	-
		Dropped out	-	123	-	-	-	-	-	-
COMMUNITY ISD		Completion I	91	98	92.9	-	75.0	95.1	80.0	76.9
		Completion II	97	98	99.0	-	91.7	100.0	93.3	100.0
		Graduated	-	98	-	-	-	-	-	-
		Continued	-	98	-	-	-	-	-	-
		Received GED	-	98	-	-	-	-	-	-
		Dropped out	-	98	-	-	-	-	-	-
	COMMUNITY H S	Completion I	91	98	92.9	-	75.0	95.1	80.0	76.9
		Completion II	97	98	99.0	-	91.7	100.0	93.3	100.0
		Graduated	-	98	-	-	-	-	-	-
		Continued	-	98	-	-	-	-	-	-
		Received GED	-	98	-	-	-	-	-	-
		Dropped out	-	98	-	-	-	-	-	-
COMO-PICKTON CISD		Completion I	48	51	94.1	100.0	100.0	92.3	100.0	80.0
		Completion II	50	51	98.0	100.0	100.0	97.4	100.0	90.0
		Graduated	-	51	-	-	-	-	-	-
		Continued	-	51	-	-	-	-	-	-
		Received GED	-	51	-	-	-	-	-	-
		Dropped out	-	51	-	-	-	-	-	-
	COMO-PICKTON SCHOOL	Completion I	44	45	97.8	100.0	100.0	97.1	100.0	85.7
		Completion II	44	45	97.8	100.0	100.0	97.1	100.0	85.7
		Graduated	-	45	-	-	-	-	-	-
		Continued	-	45	-	-	-	-	-	-
		Received GED	-	45	-	-	-	-	-	-
		Dropped out	-	45	-	-	-	-	-	-
HOLY HIGHWAY PICKTO	Completion I	-	6	-	-	-	-	-	-	
	Completion II	6	6	100.0	-	-	100.0	-	-	
	Graduated	-	6	-	-	-	-	-	-	
	Continued	-	6	-	-	-	-	-	-	
	Received GED	-	6	-	-	-	-	-	-	
	Dropped out	-	6	-	-	-	-	-	-	
COMQUEST ACADEMY		Completion I	35	35	100.0	-	100.0	100.0	100.0	100.0
		Completion II	35	35	100.0	-	100.0	100.0	100.0	100.0
		Graduated	-	35	-	-	-	-	-	-
		Continued	-	35	-	-	-	-	-	-
		Received GED	-	35	-	-	-	-	-	-
		Dropped out	-	35	-	-	-	-	-	-
	COMQUEST ACADEMY	Completion I	35	35	100.0	-	100.0	100.0	100.0	100.0
		Completion II	35	35	100.0	-	100.0	100.0	100.0	100.0
		Graduated	-	35	-	-	-	-	-	-
		Continued	-	35	-	-	-	-	-	-
		Received GED	-	35	-	-	-	-	-	-
		Dropped out	-	35	-	-	-	-	-	-
COMSTOCK ISD		Completion I	9	9	100.0	-	100.0	-	-	-
		Completion II	9	9	100.0	-	100.0	-	-	-
		Graduated	-	9	-	-	-	-	-	-
		Continued	-	9	-	-	-	-	-	-
		Received GED	-	9	-	-	-	-	-	-
		Dropped out	-	9	-	-	-	-	-	-

Note. A dash (-) indicates data are not reported to protect student anonymity. Completion I consists of students who graduated or or continued high school. Completion II consists of students who graduated, continued high school, or received GEDs. GED= General Educational Development certificate.

Table 3
 Longitudinal Completion Rates, Grades 9-12, by Student Group, Texas Public Schools, Class of 2004: District and Campus Listing

District	Campus	Final status	Number	Class (number)	Rate by student group (%)					
					All students	Afr. Am.	Hisp.	White	Econ. dis.	At-risk
COMSTOCK ISD	COMSTOCK SCHOOL	Completion I	9	9	100.0	-	100.0	-	-	-
		Completion II	9	9	100.0	-	100.0	-	-	-
		Graduated	-	9	-	-	-	-	-	-
		Continued	-	9	-	-	-	-	-	-
		Received GED	-	9	-	-	-	-	-	-
		Dropped out	-	9	-	-	-	-	-	-
CONNALLY ISD		Completion I	164	189	86.8	88.2	90.6	85.2	82.9	88.7
		Completion II	170	189	89.9	88.2	90.6	90.2	84.3	90.1
		Graduated	159	189	84.1	85.3	87.5	82.8	77.1	86.6
		Continued	5	189	2.6	-	-	-	-	-
		Received GED	6	189	3.2	-	-	4.9	-	-
		Dropped out	19	189	10.1	-	-	9.8	15.7	9.9
	CONNALLY HIGH SCHOOL	Completion I	156	181	86.2	88.2	90.0	84.5	81.8	88.2
		Completion II	162	181	89.5	88.2	90.0	89.7	83.3	89.7
		Graduated	-	181	-	-	-	-	-	-
		Continued	-	181	-	-	-	-	-	-
		Received GED	-	181	-	-	-	-	-	-
		Dropped out	19	181	10.5	-	-	10.3	16.7	10.3
	LAKEVIEW ACADEMY	Completion I	8	8	100.0	-	-	100.0	-	100.0
		Completion II	8	8	100.0	-	-	100.0	-	100.0
		Graduated	-	8	-	-	-	-	-	-
		Continued	-	8	-	-	-	-	-	-
		Received GED	-	8	-	-	-	-	-	-
		Dropped out	-	8	-	-	-	-	-	-
CONROE ISD		Completion I	2,441	2,670	91.4	93.6	86.9	92.0	82.7	82.7
		Completion II	2,582	2,670	96.7	95.0	92.6	97.6	91.4	92.7
		Graduated	2,346	2,670	87.9	86.4	77.0	90.0	76.2	75.4
		Continued	95	2,670	3.6	7.1	9.9	2.0	6.5	7.3
		Received GED	141	2,670	5.3	-	5.7	5.6	8.6	10.0
		Dropped out	88	2,670	3.3	5.0	7.4	2.4	8.6	7.3
	CANEY CREEK H S	Completion I	345	376	91.8	100.0	95.1	90.4	93.2	93.2
		Completion II	374	376	99.5	100.0	100.0	99.3	99.2	99.5
		Graduated	-	376	-	-	-	-	-	-
		Continued	-	376	-	-	-	-	-	-
		Received GED	-	376	-	-	-	-	-	-
		Dropped out	-	376	-	-	-	-	-	-
	CONROE H S	Completion I	488	575	84.9	89.9	82.4	84.7	76.8	72.5
		Completion II	527	575	91.7	91.3	86.5	94.2	83.9	82.1
		Graduated	453	575	78.8	85.5	67.6	82.8	69.0	63.3
		Continued	35	575	6.1	-	14.7	1.8	7.7	9.2
		Received GED	39	575	6.8	-	4.1	9.5	7.1	9.7
		Dropped out	48	575	8.3	8.7	13.5	5.8	16.1	17.9
JUVENILE DETENTION	Completion I	-	13	-	-	-	-	-	-	
	Completion II	11	13	84.6	-	-	81.8	-	100.0	
	Graduated	-	13	-	-	-	-	-	-	
	Continued	-	13	-	-	-	-	-	-	
	Received GED	10	13	76.9	-	-	72.7	-	88.9	
	Dropped out	-	13	-	-	-	-	-	-	
OAK RIDGE H S	Completion I	434	471	92.1	96.4	87.1	92.7	84.0	81.2	
	Completion II	456	471	96.8	96.4	93.5	97.6	92.0	92.9	
	Graduated	419	471	89.0	89.3	79.0	90.5	80.0	74.0	

Note. A dash (-) indicates data are not reported to protect student anonymity. Completion I consists of students who graduated or continued high school. Completion II consists of students who graduated, continued high school, or received GEDs. GED= General Educational Development certificate.

Table 3

Longitudinal Completion Rates, Grades 9-12, by Student Group, Texas Public Schools, Class of 2004: District and Campus Listing

District	Campus	Final status	Number	Class (number)	Rate by student group (%)					
					All students	Afr. Am.	Hisp.	White	Econ. dis.	At-risk
CONROE ISD	OAK RIDGE H S	Continued	15	471	3.2	-	8.1	2.2	-	7.1
		Received GED	22	471	4.7	-	-	4.9	-	11.7
		Dropped out	15	471	3.2	-	-	2.4	-	7.1
	W L HAUKE ALTER ED	Completion I	63	70	90.0	100.0	84.6	89.8	85.0	90.6
		Completion II	69	70	98.6	100.0	100.0	98.0	100.0	98.4
		Graduated	-	70	-	-	-	-	-	-
		Continued	-	70	-	-	-	-	-	-
		Received GED	-	70	-	-	-	-	-	-
		Dropped out	-	70	-	-	-	-	-	-
COOLIDGE ISD		Completion I	10	12	83.3	-	-	-	87.5	83.3
		Completion II	11	12	91.7	-	-	-	87.5	83.3
		Graduated	-	12	-	-	-	-	-	-
		Continued	-	12	-	-	-	-	-	-
		Received GED	-	12	-	-	-	-	-	-
		Dropped out	-	12	-	-	-	-	-	-
	COOLIDGE H S	Completion I	10	12	83.3	-	-	-	87.5	83.3
		Completion II	11	12	91.7	-	-	-	87.5	83.3
		Graduated	-	12	-	-	-	-	-	-
		Continued	-	12	-	-	-	-	-	-
COOPER ISD		Completion I	62	64	96.9	100.0	-	96.2	100.0	96.6
		Completion II	64	64	100.0	100.0	-	100.0	100.0	100.0
		Graduated	-	64	-	-	-	-	-	-
		Continued	-	64	-	-	-	-	-	-
		Received GED	-	64	-	-	-	-	-	-
		Dropped out	-	64	-	-	-	-	-	-
	COOPER H S	Completion I	62	64	96.9	100.0	-	96.2	100.0	96.6
		Completion II	64	64	100.0	100.0	-	100.0	100.0	100.0
		Graduated	-	64	-	-	-	-	-	-
		Continued	-	64	-	-	-	-	-	-
COPPELL ISD		Completion I	611	629	97.1	100.0	94.1	96.9	83.3	98.0
		Completion II	624	629	99.2	100.0	98.0	99.1	94.4	99.1
		Graduated	598	629	95.1	96.6	90.2	95.2	77.8	96.6
		Continued	13	629	2.1	-	-	1.7	-	1.4
		Received GED	13	629	2.1	-	-	2.2	-	-
		Dropped out	5	629	0.8	-	-	-	-	-
	COPPELL H S	Completion I	611	629	97.1	100.0	94.1	96.9	83.3	98.0
		Completion II	624	629	99.2	100.0	98.0	99.1	94.4	99.1
		Graduated	598	629	95.1	96.6	90.2	95.2	77.8	96.6
		Continued	13	629	2.1	-	-	1.7	-	1.4
Received GED		13	629	2.1	-	-	2.2	-	-	
Dropped out		5	629	0.8	-	-	-	-	-	
COPPERAS COVE ISD		Completion I	457	488	93.6	93.4	92.9	93.8	92.8	94.4
		Completion II	474	488	97.1	96.4	97.1	97.3	97.6	97.4
		Graduated	423	488	86.7	83.9	87.1	87.6	80.7	85.9
		Continued	34	488	7.0	9.5	-	6.2	12.0	8.6
		Received GED	17	488	3.5	-	-	3.5	-	3.0
		Dropped out	14	488	2.9	3.6	-	2.7	-	2.6

Note. A dash (-) indicates data are not reported to protect student anonymity. Completion I consists of students who graduated or or continued high school. Completion II consists of students who graduated, continued high school, or received GEDs. GED= General Educational Development certificate.

Table 3

Longitudinal Completion Rates, Grades 9-12, by Student Group, Texas Public Schools, Class of 2004: District and Campus Listing

District	Campus	Final status	Number	Class (number)	Rate by student group (%)					
					All students	Afr. Am.	Hisp.	White	Econ. dis.	At-risk
COPPERAS COVE ISD	COPPERAS COVE H S	Completion I	422	452	93.4	93.7	92.1	93.4	92.1	94.2
		Completion II	439	452	97.1	96.8	96.8	97.1	97.4	97.4
		Graduated	402	452	88.9	88.1	88.9	88.8	82.9	89.4
		Continued	20	452	4.4	5.6	-	4.6	9.2	4.7
		Received GED	17	452	3.8	-	-	3.7	-	3.3
		Dropped out	13	452	2.9	-	-	2.9	-	2.6
CORPUS CHRISTI ISD		Completion I	2,282	2,507	91.0	91.5	91.0	90.6	91.1	88.9
		Completion II	2,424	2,507	96.7	97.9	95.9	98.2	96.0	95.9
		Graduated	2,102	2,507	83.8	82.4	82.6	86.3	80.7	78.5
		Continued	180	2,507	7.2	9.2	8.4	4.3	10.4	10.4
		Received GED	142	2,507	5.7	6.3	4.9	7.7	4.9	7.0
		Dropped out	83	2,507	3.3	-	4.1	1.8	4.0	4.1
	ALTERNATIVE H S CTR	Completion I	79	84	94.0	100.0	91.9	100.0	96.0	93.6
		Completion II	81	84	96.4	100.0	95.2	100.0	96.0	96.2
		Graduated	-	84	-	-	-	-	-	-
		Continued	-	84	-	-	-	-	-	-
		Received GED	-	84	-	-	-	-	-	-
		Dropped out	-	84	-	-	-	-	-	-
	CARROLL H S	Completion I	547	577	94.8	96.8	94.0	95.0	95.5	91.8
		Completion II	572	577	99.1	100.0	98.9	99.2	100.0	98.5
		Graduated	525	577	91.0	96.8	88.7	92.1	87.9	86.0
		Continued	22	577	3.8	-	5.3	2.9	7.6	5.8
		Received GED	25	577	4.3	-	4.9	4.1	-	6.7
		Dropped out	5	577	0.9	-	-	-	-	1.5
	KING H S	Completion I	499	581	85.9	74.1	87.4	84.8	81.6	82.2
Completion II		563	581	96.9	92.6	96.8	97.3	95.6	96.4	
Graduated		484	581	83.3	70.4	83.2	84.0	78.1	77.7	
Continued		15	581	2.6	-	4.2	-	-	4.5	
Received GED		64	581	11.0	18.5	9.5	12.5	14.0	14.2	
Dropped out		18	581	3.1	-	3.2	2.7	4.4	3.6	
MARY GRETT SCHOOL	Completion I	32	33	97.0	-	95.5	100.0	100.0	96.8	
	Completion II	32	33	97.0	-	95.5	100.0	100.0	96.8	
	Graduated	-	33	-	-	-	-	-	-	
	Continued	-	33	-	-	-	-	-	-	
	Received GED	-	33	-	-	-	-	-	-	
	Dropped out	-	33	-	-	-	-	-	-	
MILLER HIGH SCHOOL	Completion I	309	350	88.3	92.9	87.1	95.0	89.5	87.0	
	Completion II	326	350	93.1	97.6	92.0	100.0	94.3	92.6	
	Graduated	283	350	80.9	88.1	78.7	95.0	81.4	77.4	
	Continued	26	350	7.4	-	8.4	-	8.1	9.6	
	Received GED	17	350	4.9	-	4.9	-	4.8	5.6	
	Dropped out	24	350	6.9	-	8.0	-	5.7	7.4	
MOODY H S	Completion I	366	390	93.8	100.0	94.4	73.3	95.4	92.5	
	Completion II	379	390	97.2	100.0	97.2	93.3	97.7	96.4	
	Graduated	347	390	89.0	90.0	89.6	73.3	88.5	85.7	
	Continued	19	390	4.9	-	4.8	-	6.9	6.8	
	Received GED	13	390	3.3	-	2.8	-	2.3	3.9	
	Dropped out	11	390	2.8	-	2.8	-	2.3	3.6	
RAY H S	Completion I	440	479	91.9	92.9	91.3	93.2	91.2	89.9	
	Completion II	461	479	96.2	100.0	95.4	98.3	95.3	95.4	
	Graduated	415	479	86.6	85.7	85.5	89.8	83.4	82.6	

Note. A dash (-) indicates data are not reported to protect student anonymity. Completion I consists of students who graduated or continued high school. Completion II consists of students who graduated, continued high school, or received GEDs. GED= General Educational Development certificate.

Table 3

Longitudinal Completion Rates, Grades 9-12, by Student Group, Texas Public Schools, Class of 2004: District and Campus Listing

District	Campus	Final status	Number	Class (number)	Rate by student group (%)						
					All students	Afr. Am.	Hisp.	White	Econ. dis.	At-risk	
CORPUS CHRISTI ISD	RAY H S	Continued	25	479	5.2	-	5.8	-	7.8	7.3	
		Received GED	21	479	4.4	-	4.1	5.1	4.1	5.5	
		Dropped out	18	479	3.8	-	4.6	-	4.7	4.6	
	STUDENT LEARNING AN	Completion I	-	1	-	-	-	-	-	-	
		Completion II	-	1	-	-	-	-	-	-	
		Graduated	-	1	-	-	-	-	-	-	
		Continued	-	1	-	-	-	-	-	-	
		Received GED	-	1	-	-	-	-	-	-	
		Dropped out	-	1	-	-	-	-	-	-	
	CORRIGAN-CAMDEN ISD		Completion I	81	90	90.0	91.7	100.0	83.7	90.2	87.9
			Completion II	86	90	95.6	95.8	100.0	93.0	94.1	93.9
			Graduated	-	90	-	-	-	-	-	-
			Continued	-	90	-	-	-	-	-	-
Received GED			-	90	-	-	-	-	-	-	
Dropped out			-	90	-	-	-	-	-	-	
CORRIGAN-CAMDEN H S		Completion I	81	90	90.0	91.7	100.0	83.7	90.2	87.9	
		Completion II	86	90	95.6	95.8	100.0	93.0	94.1	93.9	
		Graduated	-	90	-	-	-	-	-	-	
		Continued	-	90	-	-	-	-	-	-	
		Received GED	-	90	-	-	-	-	-	-	
		Dropped out	-	90	-	-	-	-	-	-	
CORSIKANA ISD			Completion I	284	315	90.2	95.8	85.9	88.0	86.6	90.6
	Completion II		301	315	95.6	96.8	91.5	96.5	86.6	94.7	
	Graduated		273	315	86.7	90.5	80.3	86.6	77.6	84.7	
	Continued		11	315	3.5	5.3	-	-	9.0	5.9	
	Received GED		17	315	5.4	-	-	8.5	-	4.1	
	Dropped out		14	315	4.4	-	8.5	3.5	13.4	5.3	
	CORSIKANA H IGH SCH	Completion I	284	315	90.2	95.8	85.9	88.0	86.6	90.6	
		Completion II	301	315	95.6	96.8	91.5	96.5	86.6	94.7	
		Graduated	273	315	86.7	90.5	80.3	86.6	77.6	84.7	
		Continued	11	315	3.5	5.3	-	-	9.0	5.9	
		Received GED	17	315	5.4	-	-	8.5	-	4.1	
		Dropped out	14	315	4.4	-	8.5	3.5	13.4	5.3	
	COTTON CENTER ISD		Completion I	11	11	100.0	-	100.0	100.0	100.0	-
Completion II			11	11	100.0	-	100.0	100.0	100.0	-	
Graduated			-	11	-	-	-	-	-	-	
Continued			-	11	-	-	-	-	-	-	
Received GED			-	11	-	-	-	-	-	-	
Dropped out			-	11	-	-	-	-	-	-	
COTTON CENTER SCHOO		Completion I	11	11	100.0	-	100.0	100.0	100.0	-	
		Completion II	11	11	100.0	-	100.0	100.0	100.0	-	
		Graduated	-	11	-	-	-	-	-	-	
		Continued	-	11	-	-	-	-	-	-	
		Received GED	-	11	-	-	-	-	-	-	
		Dropped out	-	11	-	-	-	-	-	-	
COTULLA ISD			Completion I	92	101	91.1	-	92.3	86.4	91.3	80.0
	Completion II		96	101	95.0	-	93.6	100.0	97.1	93.3	
	Graduated		-	101	-	-	-	-	-	-	
	Continued		-	101	-	-	-	-	-	-	
	Received GED		-	101	-	-	-	-	-	-	
	Dropped out		5	101	5.0	-	6.4	-	-	-	

Note. A dash (-) indicates data are not reported to protect student anonymity. Completion I consists of students who graduated or continued high school. Completion II consists of students who graduated, continued high school, or received GEDs. GED= General Educational Development certificate.

Table 3
 Longitudinal Completion Rates, Grades 9-12, by Student Group, Texas Public Schools, Class of 2004: District and Campus Listing

District	Campus	Final status	Number	Class (number)	Rate by student group (%)					
					All students	Afr. Am.	Hisp.	White	Econ. dis.	At-risk
COTULLA ISD	COTULLA ALTERNATIVE	Completion I	8	11	72.7	-	75.0	-	75.0	77.8
		Completion II	9	11	81.8	-	75.0	-	87.5	88.9
		Graduated	-	11	-	-	-	-	-	-
		Continued	-	11	-	-	-	-	-	-
		Received GED	-	11	-	-	-	-	-	-
		Dropped out	-	11	-	-	-	-	-	-
	COTULLA H S	Completion I	84	90	93.3	-	94.3	90.0	93.4	81.0
		Completion II	87	90	96.7	-	95.7	100.0	98.4	95.2
		Graduated	-	90	-	-	-	-	-	-
		Continued	-	90	-	-	-	-	-	-
		Received GED	-	90	-	-	-	-	-	-
		Dropped out	-	90	-	-	-	-	-	-
COVINGTON ISD		Completion I	18	20	90.0	-	-	88.9	83.3	77.8
		Completion II	20	20	100.0	-	-	100.0	100.0	100.0
		Graduated	-	20	-	-	-	-	-	-
		Continued	-	20	-	-	-	-	-	-
		Received GED	-	20	-	-	-	-	-	-
		Dropped out	-	20	-	-	-	-	-	-
	COVINGTON SCHOOL	Completion I	18	20	90.0	-	-	88.9	83.3	77.8
		Completion II	20	20	100.0	-	-	100.0	100.0	100.0
		Graduated	-	20	-	-	-	-	-	-
		Continued	-	20	-	-	-	-	-	-
		Received GED	-	20	-	-	-	-	-	-
		Dropped out	-	20	-	-	-	-	-	-
CRANDALL ISD		Completion I	151	158	95.6	100.0	100.0	95.0	94.1	95.5
		Completion II	155	158	98.1	100.0	100.0	97.9	100.0	97.7
		Graduated	-	158	-	-	-	-	-	-
		Continued	-	158	-	-	-	-	-	-
		Received GED	-	158	-	-	-	-	-	-
		Dropped out	-	158	-	-	-	-	-	-
	CRANDALL ALTER CTR	Completion I	12	12	100.0	-	-	100.0	-	100.0
		Completion II	12	12	100.0	-	-	100.0	-	100.0
		Graduated	-	12	-	-	-	-	-	-
		Continued	-	12	-	-	-	-	-	-
		Received GED	-	12	-	-	-	-	-	-
		Dropped out	-	12	-	-	-	-	-	-
	CRANDALL H S	Completion I	139	146	95.2	100.0	100.0	94.6	93.3	93.9
		Completion II	143	146	97.9	100.0	100.0	97.7	100.0	97.0
		Graduated	-	146	-	-	-	-	-	-
		Continued	-	146	-	-	-	-	-	-
		Received GED	-	146	-	-	-	-	-	-
		Dropped out	-	146	-	-	-	-	-	-
CRANE ISD		Completion I	78	78	100.0	-	100.0	100.0	100.0	100.0
		Completion II	78	78	100.0	-	100.0	100.0	100.0	100.0
		Graduated	-	78	-	-	-	-	-	-
		Continued	-	78	-	-	-	-	-	-
		Received GED	-	78	-	-	-	-	-	-
		Dropped out	-	78	-	-	-	-	-	-
	CRANE HIGH SCHOOL	Completion I	78	78	100.0	-	100.0	100.0	100.0	100.0
		Completion II	78	78	100.0	-	100.0	100.0	100.0	100.0
		Graduated	-	78	-	-	-	-	-	-
			-	78	-	-	-	-	-	-

Note. A dash (-) indicates data are not reported to protect student anonymity. Completion I consists of students who graduated or or continued high school. Completion II consists of students who graduated, continued high school, or received GEDs. GED= General Educational Development certificate.

Table 3

Longitudinal Completion Rates, Grades 9-12, by Student Group, Texas Public Schools, Class of 2004: District and Campus Listing

District	Campus	Final status	Number	Class (number)	Rate by student group (%)					
					All students	Afr. Am.	Hisp.	White	Econ. dis.	At-risk
CRANE ISD	CRANE HIGH SCHOOL	Continued	-	78	-	-	-	-	-	-
		Received GED	-	78	-	-	-	-	-	-
		Dropped out	-	78	-	-	-	-	-	-
CRANFILLS GAP ISD		Completion I	11	11	100.0	-	-	100.0	-	-
		Completion II	11	11	100.0	-	-	100.0	-	-
		Graduated	-	11	-	-	-	-	-	-
		Continued	-	11	-	-	-	-	-	-
		Received GED	-	11	-	-	-	-	-	-
		Dropped out	-	11	-	-	-	-	-	-
	CRANFILLS GAP SCHOO	Completion I	11	11	100.0	-	-	100.0	-	-
		Completion II	11	11	100.0	-	-	100.0	-	-
		Graduated	-	11	-	-	-	-	-	-
		Continued	-	11	-	-	-	-	-	-
		Received GED	-	11	-	-	-	-	-	-
		Dropped out	-	11	-	-	-	-	-	-
CRAWFORD ISD		Completion I	44	44	100.0	-	-	100.0	-	-
		Completion II	44	44	100.0	-	-	100.0	-	-
		Graduated	-	44	-	-	-	-	-	-
		Continued	-	44	-	-	-	-	-	-
		Received GED	-	44	-	-	-	-	-	-
		Dropped out	-	44	-	-	-	-	-	-
	CRAWFORD H S	Completion I	43	43	100.0	-	-	100.0	-	-
		Completion II	43	43	100.0	-	-	100.0	-	-
		Graduated	-	43	-	-	-	-	-	-
		Continued	-	43	-	-	-	-	-	-
		Received GED	-	43	-	-	-	-	-	-
		Dropped out	-	43	-	-	-	-	-	-
CROCKETT CO CONS CSD		Completion I	61	61	100.0	-	100.0	100.0	100.0	100.0
		Completion II	61	61	100.0	-	100.0	100.0	100.0	100.0
		Graduated	-	61	-	-	-	-	-	-
		Continued	-	61	-	-	-	-	-	-
		Received GED	-	61	-	-	-	-	-	-
		Dropped out	-	61	-	-	-	-	-	-
	OZONA H S	Completion I	61	61	100.0	-	100.0	100.0	100.0	100.0
		Completion II	61	61	100.0	-	100.0	100.0	100.0	100.0
		Graduated	-	61	-	-	-	-	-	-
		Continued	-	61	-	-	-	-	-	-
		Received GED	-	61	-	-	-	-	-	-
		Dropped out	-	61	-	-	-	-	-	-
CROCKETT ISD		Completion I	103	106	97.2	98.4	90.0	97.1	96.4	97.0
		Completion II	104	106	98.1	98.4	90.0	100.0	96.4	97.0
		Graduated	-	106	-	-	-	-	-	-
		Continued	-	106	-	-	-	-	-	-
		Received GED	-	106	-	-	-	-	-	-
		Dropped out	-	106	-	-	-	-	-	-
	CROCKETT H S	Completion I	103	106	97.2	98.4	90.0	97.1	96.4	97.0
		Completion II	104	106	98.1	98.4	90.0	100.0	96.4	97.0
		Graduated	-	106	-	-	-	-	-	-
		Continued	-	106	-	-	-	-	-	-
		Received GED	-	106	-	-	-	-	-	-
		Dropped out	-	106	-	-	-	-	-	-

Note. A dash (-) indicates data are not reported to protect student anonymity. Completion I consists of students who graduated or or continued high school. Completion II consists of students who graduated, continued high school, or received GEDs. GED= General Educational Development certificate.

Table 3
 Longitudinal Completion Rates, Grades 9-12, by Student Group, Texas Public Schools, Class of 2004: District and Campus Listing

District	Campus	Final status	Number	Class (number)	Rate by student group (%)						
					All students	Afr. Am.	Hisp.	White	Econ. dis.	At-risk	
CROSBY ISD		Completion I	227	250	90.8	97.9	80.0	90.7	86.2	86.8	
		Completion II	240	250	96.0	97.9	83.3	97.7	91.4	93.4	
		Graduated	218	250	87.2	93.6	73.3	87.8	82.8	78.0	
		Continued	9	250	3.6	-	-	2.9	-	8.8	
		Received GED	13	250	5.2	-	-	7.0	-	6.6	
		Dropped out	10	250	4.0	-	16.7	-	8.6	6.6	
		CROSBY HIGH SCHOOL	Completion I	227	250	90.8	97.9	80.0	90.7	86.2	86.8
			Completion II	240	250	96.0	97.9	83.3	97.7	91.4	93.4
			Graduated	218	250	87.2	93.6	73.3	87.8	82.8	78.0
			Continued	9	250	3.6	-	-	2.9	-	8.8
Received GED	13		250	5.2	-	-	7.0	-	6.6		
Dropped out	10		250	4.0	-	16.7	-	8.6	6.6		
CROSBYTON CISD		Completion I	43	43	100.0	-	100.0	100.0	100.0	100.0	
		Completion II	43	43	100.0	-	100.0	100.0	100.0	100.0	
		Graduated	-	43	-	-	-	-	-	-	
		Continued	-	43	-	-	-	-	-	-	
		Received GED	-	43	-	-	-	-	-	-	
		Dropped out	-	43	-	-	-	-	-	-	
		CROSBYTON H S	Completion I	40	40	100.0	-	100.0	100.0	100.0	100.0
			Completion II	40	40	100.0	-	100.0	100.0	100.0	100.0
			Graduated	-	40	-	-	-	-	-	-
			Continued	-	40	-	-	-	-	-	-
Received GED	-		40	-	-	-	-	-	-		
Dropped out	-		40	-	-	-	-	-	-		
CROSS PLAINS ISD		Completion I	28	30	93.3	-	-	92.3	100.0	91.3	
		Completion II	30	30	100.0	-	-	100.0	100.0	100.0	
		Graduated	-	30	-	-	-	-	-	-	
		Continued	-	30	-	-	-	-	-	-	
		Received GED	-	30	-	-	-	-	-	-	
		Dropped out	-	30	-	-	-	-	-	-	
		CROSS PLAINS H S	Completion I	28	30	93.3	-	-	92.3	100.0	91.3
			Completion II	30	30	100.0	-	-	100.0	100.0	100.0
			Graduated	-	30	-	-	-	-	-	-
			Continued	-	30	-	-	-	-	-	-
Received GED	-		30	-	-	-	-	-	-		
Dropped out	-		30	-	-	-	-	-	-		
CROSS ROADS ISD		Completion I	55	59	93.2	-	-	93.0	94.4	90.0	
		Completion II	58	59	98.3	-	-	98.2	100.0	95.0	
		Graduated	-	59	-	-	-	-	-	-	
		Continued	-	59	-	-	-	-	-	-	
		Received GED	-	59	-	-	-	-	-	-	
		Dropped out	-	59	-	-	-	-	-	-	
		CROSS ROADS H S	Completion I	55	59	93.2	-	-	93.0	94.4	90.0
			Completion II	58	59	98.3	-	-	98.2	100.0	95.0
			Graduated	-	59	-	-	-	-	-	-
			Continued	-	59	-	-	-	-	-	-
Received GED	-		59	-	-	-	-	-	-		
Dropped out	-		59	-	-	-	-	-	-		
CROSSROADS COMMUNITY E		Completion I	37	42	88.1	90.0	81.8	-	91.9	90.9	
		Completion II	39	42	92.9	96.7	81.8	-	97.3	97.0	
		Graduated	-	42	-	-	-	-	-	-	

Note. A dash (-) indicates data are not reported to protect student anonymity. Completion I consists of students who graduated or continued high school. Completion II consists of students who graduated, continued high school, or received GEDs. GED= General Educational Development certificate.

Table 3

Longitudinal Completion Rates, Grades 9-12, by Student Group, Texas Public Schools, Class of 2004: District and Campus Listing

District	Campus	Final status	Number	Class (number)	Rate by student group (%)					
					All students	Afr. Am.	Hisp.	White	Econ. dis.	At-risk
CROSSROADS COMMUNITY E		Continued	-	42	-	-	-	-	-	-
		Received GED	-	42	-	-	-	-	-	-
		Dropped out	-	42	-	-	-	-	-	-
	CROSSROAD COMMUNITY	Completion I	37	42	88.1	90.0	81.8	-	91.9	90.9
		Completion II	39	42	92.9	96.7	81.8	-	97.3	97.0
		Graduated	-	42	-	-	-	-	-	-
		Continued	-	42	-	-	-	-	-	-
Received GED		-	42	-	-	-	-	-	-	
Dropped out		-	42	-	-	-	-	-	-	
CROWELL ISD		Completion I	28	28	100.0	-	100.0	100.0	100.0	100.0
		Completion II	28	28	100.0	-	100.0	100.0	100.0	100.0
		Graduated	-	28	-	-	-	-	-	-
		Continued	-	28	-	-	-	-	-	-
		Received GED	-	28	-	-	-	-	-	-
		Dropped out	-	28	-	-	-	-	-	-
	CROWELL H S	Completion I	28	28	100.0	-	100.0	100.0	100.0	100.0
Completion II		28	28	100.0	-	100.0	100.0	100.0	100.0	
Graduated		-	28	-	-	-	-	-	-	
Continued		-	28	-	-	-	-	-	-	
Received GED		-	28	-	-	-	-	-	-	
Dropped out		-	28	-	-	-	-	-	-	
CROWLEY ISD		Completion I	674	697	96.7	98.2	94.0	96.6	99.0	93.4
		Completion II	695	697	99.7	99.4	100.0	99.8	99.0	99.5
		Graduated	-	697	-	-	-	-	-	-
		Continued	-	697	-	-	-	-	-	-
		Received GED	-	697	-	-	-	-	-	-
		Dropped out	-	697	-	-	-	-	-	-
	CROWLEY H S	Completion I	305	320	95.3	95.8	88.6	96.1	98.1	88.6
Completion II		318	320	99.4	97.9	100.0	99.6	98.1	98.6	
Graduated		-	320	-	-	-	-	-	-	
Continued		-	320	-	-	-	-	-	-	
Received GED		-	320	-	-	-	-	-	-	
Dropped out		-	320	-	-	-	-	-	-	
NORTH CROWLEY H S	Completion I	369	377	97.9	99.1	97.9	97.2	100.0	96.0	
	Completion II	377	377	100.0	100.0	100.0	100.0	100.0	100.0	
	Graduated	-	377	-	-	-	-	-	-	
	Continued	-	377	-	-	-	-	-	-	
	Received GED	-	377	-	-	-	-	-	-	
	Dropped out	-	377	-	-	-	-	-	-	
CRYSTAL CITY ISD		Completion I	111	129	86.0	-	86.7	-	85.5	78.5
		Completion II	119	129	92.2	-	93.0	-	91.8	86.2
		Graduated	102	129	79.1	-	79.7	-	79.1	67.7
		Continued	9	129	7.0	-	7.0	-	6.4	10.8
		Received GED	8	129	6.2	-	6.3	-	6.4	7.7
		Dropped out	10	129	7.8	-	7.0	-	8.2	13.8
	CRYSTAL CITY H S	Completion I	111	129	86.0	-	86.7	-	85.5	78.5
Completion II		119	129	92.2	-	93.0	-	91.8	86.2	
Graduated		102	129	79.1	-	79.7	-	79.1	67.7	
Continued		9	129	7.0	-	7.0	-	6.4	10.8	
Received GED		8	129	6.2	-	6.3	-	6.4	7.7	
Dropped out		10	129	7.8	-	7.0	-	8.2	13.8	

Note. A dash (-) indicates data are not reported to protect student anonymity. Completion I consists of students who graduated or or continued high school. Completion II consists of students who graduated, continued high school, or received GEDs. GED= General Educational Development certificate.

Table 3
 Longitudinal Completion Rates, Grades 9-12, by Student Group, Texas Public Schools, Class of 2004: District and Campus Listing

District	Campus	Final status	Number	Class (number)	Rate by student group (%)					
					All students	Afr. Am.	Hisp.	White	Econ. dis.	At-risk
CUERO ISD		Completion I	151	165	91.5	60.0	96.9	95.6	83.3	88.5
		Completion II	162	165	98.2	90.0	100.0	99.1	92.9	97.4
		Graduated	-	165	-	-	-	-	-	-
		Continued	-	165	-	-	-	-	-	-
		Received GED	-	165	-	-	-	-	-	-
		Dropped out	-	165	-	-	-	-	-	-
	CUERO H S	Completion I	149	153	97.4	85.7	100.0	98.2	97.1	95.8
		Completion II	153	153	100.0	100.0	100.0	100.0	100.0	100.0
		Graduated	-	153	-	-	-	-	-	-
		Continued	-	153	-	-	-	-	-	-
		Received GED	-	153	-	-	-	-	-	-
		Dropped out	-	153	-	-	-	-	-	-
	G O A L S PROGRAM	Completion I	-	2	-	-	-	-	-	-
		Completion II	-	2	-	-	-	-	-	-
		Graduated	-	2	-	-	-	-	-	-
		Continued	-	2	-	-	-	-	-	-
		Received GED	-	2	-	-	-	-	-	-
		Dropped out	-	2	-	-	-	-	-	-
CULBERSON COUNTY-ALLAM		Completion I	49	52	94.2	-	95.0	100.0	97.4	100.0
		Completion II	49	52	94.2	-	95.0	100.0	97.4	100.0
		Graduated	-	52	-	-	-	-	-	-
		Continued	-	52	-	-	-	-	-	-
		Received GED	-	52	-	-	-	-	-	-
		Dropped out	-	52	-	-	-	-	-	-
	VAN HORN H S	Completion I	49	52	94.2	-	95.0	100.0	97.4	100.0
		Completion II	49	52	94.2	-	95.0	100.0	97.4	100.0
		Graduated	-	52	-	-	-	-	-	-
		Continued	-	52	-	-	-	-	-	-
		Received GED	-	52	-	-	-	-	-	-
		Dropped out	-	52	-	-	-	-	-	-
CUMBY ISD		Completion I	20	20	100.0	-	-	100.0	100.0	100.0
		Completion II	20	20	100.0	-	-	100.0	100.0	100.0
		Graduated	-	20	-	-	-	-	-	-
		Continued	-	20	-	-	-	-	-	-
		Received GED	-	20	-	-	-	-	-	-
		Dropped out	-	20	-	-	-	-	-	-
	CUMBY H S	Completion I	20	20	100.0	-	-	100.0	100.0	100.0
		Completion II	20	20	100.0	-	-	100.0	100.0	100.0
		Graduated	-	20	-	-	-	-	-	-
		Continued	-	20	-	-	-	-	-	-
		Received GED	-	20	-	-	-	-	-	-
		Dropped out	-	20	-	-	-	-	-	-
CUSHING ISD		Completion I	32	33	97.0	-	-	96.6	100.0	100.0
		Completion II	33	33	100.0	-	-	100.0	100.0	100.0
		Graduated	-	33	-	-	-	-	-	-
		Continued	-	33	-	-	-	-	-	-
		Received GED	-	33	-	-	-	-	-	-
		Dropped out	-	33	-	-	-	-	-	-
	CUSHING SCHOOL	Completion I	32	33	97.0	-	-	96.6	100.0	100.0
		Completion II	33	33	100.0	-	-	100.0	100.0	100.0
		Graduated	-	33	-	-	-	-	-	-

Note. A dash (-) indicates data are not reported to protect student anonymity. Completion I consists of students who graduated or continued high school. Completion II consists of students who graduated, continued high school, or received GEDs. GED= General Educational Development certificate.

Table 3

Longitudinal Completion Rates, Grades 9-12, by Student Group, Texas Public Schools, Class of 2004: District and Campus Listing

District	Campus	Final status	Number	Class (number)	Rate by student group (%)					
					All students	Afr. Am.	Hisp.	White	Econ. dis.	At-risk
CUSHING ISD	CUSHING SCHOOL	Continued	-	33	-	-	-	-	-	-
		Received GED	-	33	-	-	-	-	-	-
		Dropped out	-	33	-	-	-	-	-	-
CYPRESS-FAIRBANKS ISD		Completion I	4,592	4,776	96.1	96.6	94.9	96.2	94.1	88.2
		Completion II	4,728	4,776	99.0	98.2	97.1	99.7	97.2	96.0
		Graduated	4,319	4,776	90.4	89.2	81.2	93.3	79.4	63.9
		Continued	273	4,776	5.7	7.4	13.7	3.0	14.7	24.4
		Received GED	136	4,776	2.8	1.6	2.2	3.5	3.0	7.8
		Dropped out	48	4,776	1.0	1.8	2.9	0.3	2.8	4.0
	CY-FAIR H S	Completion I	869	911	95.4	98.0	95.6	95.0	94.1	84.3
		Completion II	905	911	99.3	98.0	98.9	99.4	97.1	98.0
		Graduated	853	911	93.6	94.1	91.2	93.7	82.4	75.5
		Continued	16	911	1.8	-	-	1.3	-	8.8
		Received GED	36	911	4.0	-	-	4.5	-	13.7
	CYPRESS CREEK H S	Completion I	778	802	97.0	86.7	97.0	97.7	93.4	88.8
		Completion II	799	802	99.6	95.6	99.3	100.0	98.7	100.0
		Graduated	-	802	-	-	-	-	-	-
		Continued	-	802	-	-	-	-	-	-
Received GED		-	802	-	-	-	-	-	-	
CYPRESS FALLS H S	Completion I	702	730	96.2	98.0	93.0	96.4	92.4	82.9	
	Completion II	721	730	98.8	99.0	95.7	100.0	95.0	92.3	
	Graduated	678	730	92.9	96.0	83.9	94.8	86.6	69.2	
	Continued	24	730	3.3	-	9.1	1.5	5.9	13.7	
	Received GED	19	730	2.6	-	2.7	3.6	-	9.4	
CYPRESS SPRINGS H S	Completion I	679	712	95.4	97.5	91.2	96.9	94.1	87.3	
	Completion II	698	712	98.0	98.3	94.9	99.7	97.4	92.7	
	Graduated	626	712	87.9	91.6	75.6	93.3	77.6	61.8	
	Continued	53	712	7.4	5.9	15.7	3.7	16.4	25.5	
	Received GED	19	712	2.7	-	3.7	2.8	3.3	5.5	
CYPRESS-FAIRBANKS J	Completion I	-	1	-	-	-	-	-	-	
	Completion II	-	1	-	-	-	-	-	-	
	Graduated	-	1	-	-	-	-	-	-	
	Continued	-	1	-	-	-	-	-	-	
	Received GED	-	1	-	-	-	-	-	-	
JERSEY VILLAGE H S	Completion I	708	726	97.5	100.0	97.9	96.5	97.7	94.4	
	Completion II	720	726	99.2	100.0	98.4	99.2	98.4	98.1	
	Graduated	680	726	93.7	98.7	89.4	93.8	89.1	74.8	
	Continued	28	726	3.9	-	8.5	2.7	8.6	19.6	
	Received GED	12	726	1.7	-	-	2.7	-	-	
LANGHAM CREEK H S	Completion I	662	693	95.5	95.7	94.4	95.8	91.9	82.8	
	Completion II	685	693	98.8	97.1	96.0	99.8	97.3	94.8	
	Graduated	643	693	92.8	94.2	88.1	94.3	81.1	70.7	
	Continued	19	693	2.7	-	6.3	1.4	10.8	12.1	
	Received GED	23	693	3.3	-	-	4.0	-	12.1	
	Dropped out	8	693	1.2	-	4.0	-	-	5.2	

Note. A dash (-) indicates data are not reported to protect student anonymity. Completion I consists of students who graduated or or continued high school. Completion II consists of students who graduated, continued high school, or received GEDs. GED= General Educational Development certificate.

Table 3

Longitudinal Completion Rates, Grades 9-12, by Student Group, Texas Public Schools, Class of 2004: District and Campus Listing

District	Campus	Final status	Number	Class (number)	Rate by student group (%)					
					All students	Afr. Am.	Hisp.	White	Econ. dis.	At-risk
D'HANIS ISD		Completion I	18	19	94.7	-	83.3	100.0	-	-
		Completion II	18	19	94.7	-	83.3	100.0	-	-
		Graduated	-	19	-	-	-	-	-	-
		Continued	-	19	-	-	-	-	-	-
		Received GED	-	19	-	-	-	-	-	-
		Dropped out	-	19	-	-	-	-	-	-
	D'HANIS SCHOOL	Completion I	18	19	94.7	-	83.3	100.0	-	-
		Completion II	18	19	94.7	-	83.3	100.0	-	-
		Graduated	-	19	-	-	-	-	-	-
		Continued	-	19	-	-	-	-	-	-
		Received GED	-	19	-	-	-	-	-	-
		Dropped out	-	19	-	-	-	-	-	-
DAINGERFIELD-LONE STAR		Completion I	105	117	89.7	94.3	-	87.9	94.3	76.3
		Completion II	114	117	97.4	96.2	83.3	100.0	98.1	97.4
		Graduated	-	117	-	-	-	-	-	-
		Continued	-	117	-	-	-	-	-	-
		Received GED	-	117	-	-	-	-	-	-
		Dropped out	-	117	-	-	-	-	-	-
	DAINGERFIELD H S	Completion I	105	117	89.7	94.3	-	87.9	94.3	76.3
		Completion II	114	117	97.4	96.2	83.3	100.0	98.1	97.4
		Graduated	-	117	-	-	-	-	-	-
		Continued	-	117	-	-	-	-	-	-
		Received GED	-	117	-	-	-	-	-	-
		Dropped out	-	117	-	-	-	-	-	-
DALHART ISD		Completion I	90	98	91.8	-	96.4	89.2	89.4	89.7
		Completion II	97	98	99.0	-	100.0	98.5	97.9	97.4
		Graduated	-	98	-	-	-	-	-	-
		Continued	-	98	-	-	-	-	-	-
		Received GED	-	98	-	-	-	-	-	-
		Dropped out	-	98	-	-	-	-	-	-
	DALHART H S	Completion I	84	92	91.3	-	96.2	88.5	88.1	88.9
		Completion II	91	92	98.9	-	100.0	98.4	97.6	97.2
		Graduated	-	92	-	-	-	-	-	-
		Continued	-	92	-	-	-	-	-	-
		Received GED	-	92	-	-	-	-	-	-
		Dropped out	-	92	-	-	-	-	-	-
X I T SECONDARY SCH	Completion I	6	6	100.0	-	-	-	100.0	-	
	Completion II	6	6	100.0	-	-	-	100.0	-	
	Graduated	-	6	-	-	-	-	-	-	
	Continued	-	6	-	-	-	-	-	-	
	Received GED	-	6	-	-	-	-	-	-	
	Dropped out	-	6	-	-	-	-	-	-	
DALLAS CAN ACADEMY CHA		Completion I	466	586	79.5	79.0	80.4	69.6	82.7	81.9
		Completion II	495	586	84.5	82.7	85.6	87.0	87.1	86.3
		Graduated	172	586	29.4	33.1	26.0	39.1	31.0	30.4
		Continued	294	586	50.2	46.0	54.5	30.4	51.8	51.6
		Received GED	29	586	4.9	3.6	5.1	-	4.4	4.4
		Dropped out	91	586	15.5	17.3	14.4	-	12.9	13.7
	DALLAS CAN ACA (001	Completion I	118	155	76.1	72.5	82.5	71.4	74.2	76.9
		Completion II	123	155	79.4	76.9	82.5	85.7	77.4	80.0
		Graduated	57	155	36.8	38.5	33.3	-	37.6	37.7

Note. A dash (-) indicates data are not reported to protect student anonymity. Completion I consists of students who graduated or continued high school. Completion II consists of students who graduated, continued high school, or received GEDs. GED= General Educational Development certificate.

Table 3

Longitudinal Completion Rates, Grades 9-12, by Student Group, Texas Public Schools, Class of 2004: District and Campus Listing

District	Campus	Final status	Number	Class (number)	Rate by student group (%)						
					All students	Afr. Am.	Hisp.	White	Econ. dis.	At-risk	
DALLAS CAN ACADEMY CHA	DALLAS CAN ACA (001)	Continued	61	155	39.4	34.1	49.1	-	36.6	39.2	
		Received GED	5	155	3.2	-	-	-	-	-	
		Dropped out	32	155	20.6	23.1	17.5	-	22.6	20.0	
	DALLAS CAN ACA (002)	Completion I	209	290	72.1	77.2	68.5	69.2	79.2	76.4	
		Completion II	231	290	79.7	80.7	78.4	84.6	85.8	83.1	
		Graduated	96	290	33.1	37.7	29.6	38.5	36.1	34.6	
		Continued	113	290	39.0	39.5	38.9	-	43.2	41.7	
		Received GED	22	290	7.6	-	9.9	-	6.6	6.7	
		Dropped out	59	290	20.3	19.3	21.6	-	14.2	16.9	
	DALLAS COUNTY JUVENILE		Completion I	5	72	6.9	-	-	-	-	-
			Completion II	70	72	97.2	97.0	93.8	100.0	97.8	98.1
			Graduated	-	72	-	-	-	-	-	-
			Continued	-	72	-	-	-	-	-	-
Received GED			65	72	90.3	84.8	93.8	100.0	91.1	92.6	
Dropped out			-	72	-	-	-	-	-	-	
DALLAS COUNTY JUVEN		Completion I	5	72	6.9	-	-	-	-	-	
		Completion II	70	72	97.2	97.0	93.8	100.0	97.8	98.1	
		Graduated	-	72	-	-	-	-	-	-	
		Continued	-	72	-	-	-	-	-	-	
DALLAS ISD		Completion I	7,434	8,118	91.6	92.4	91.2	89.7	93.0	90.0	
		Completion II	7,605	8,118	93.7	94.4	92.7	95.4	94.6	92.2	
		Graduated	6,560	8,118	80.8	83.2	77.8	84.8	82.7	74.3	
		Continued	874	8,118	10.8	9.2	13.3	4.9	10.3	15.7	
		Received GED	171	8,118	2.1	2.0	1.5	5.7	1.5	2.2	
		Dropped out	513	8,118	6.3	5.6	7.3	4.6	5.4	7.8	
	A MACEO SMITH H S		Completion I	178	189	94.2	94.5	100.0	-	94.4	94.0
			Completion II	181	189	95.8	96.2	100.0	-	96.0	95.3
			Graduated	-	189	-	-	-	-	-	-
			Continued	-	189	-	-	-	-	-	-
Received GED			-	189	-	-	-	-	-	-	
Dropped out			8	189	4.2	3.8	-	-	4.0	4.7	
BOOKER T WASHINGTON		Completion I	179	181	98.9	100.0	100.0	97.2	100.0	98.5	
		Completion II	180	181	99.4	100.0	100.0	98.6	100.0	100.0	
		Graduated	-	181	-	-	-	-	-	-	
		Continued	-	181	-	-	-	-	-	-	
	Received GED	-	181	-	-	-	-	-	-		
BRYAN ADAMS H S		Completion I	514	576	89.2	86.2	90.4	90.6	91.8	86.2	
		Completion II	533	576	92.5	90.2	93.2	94.9	94.6	90.7	
		Graduated	450	576	78.1	73.0	77.7	85.5	80.3	70.6	
		Continued	64	576	11.1	13.2	12.7	5.1	11.5	15.6	
		Received GED	19	576	3.3	4.0	2.8	4.3	2.9	4.5	
		Dropped out	43	576	7.5	9.8	6.8	5.1	5.4	9.3	
	DAVID W CARTER H S	Completion I	397	424	93.6	94.3	86.4	-	94.0	93.4	
		Completion II	402	424	94.8	95.3	86.4	-	95.5	94.8	
		Graduated	370	424	87.3	88.0	81.8	-	86.1	84.5	
		Continued	27	424	6.4	6.3	-	-	8.0	9.0	
Received GED		5	424	1.2	-	-	-	-	-		
Dropped out		22	424	5.2	4.8	-	-	4.5	5.2		

Note. A dash (-) indicates data are not reported to protect student anonymity. Completion I consists of students who graduated or continued high school. Completion II consists of students who graduated, continued high school, or received GEDs. GED= General Educational Development certificate.

Table 3
 Longitudinal Completion Rates, Grades 9-12, by Student Group, Texas Public Schools, Class of 2004: District and Campus Listing

District	Campus	Final status	Number	Class (number)	Rate by student group (%)					
					All students	Afr. Am.	Hisp.	White	Econ. dis.	At-risk
DALLAS ISD	H GRADY SPRUCE H S	Completion I	257	308	83.4	86.0	80.9	84.6	86.2	83.5
		Completion II	265	308	86.0	88.5	83.1	92.3	87.8	85.4
		Graduated	210	308	68.2	73.2	61.8	76.9	72.9	66.3
		Continued	47	308	15.3	12.7	19.1	-	13.3	17.2
		Received GED	8	308	2.6	-	-	-	-	1.9
		Dropped out	43	308	14.0	11.5	16.9	-	12.2	14.6
	HEALTH SPECIAL	Completion I	-	11	-	-	-	-	-	-
		Completion II	-	11	-	-	-	-	-	-
		Graduated	-	11	-	-	-	-	-	-
		Continued	-	11	-	-	-	-	-	-
		Received GED	-	11	-	-	-	-	-	-
		Dropped out	9	11	81.8	83.3	-	-	85.7	88.9
	HILLCREST H S	Completion I	275	313	87.9	83.2	87.6	93.9	82.4	84.2
		Completion II	281	313	89.8	84.2	89.1	97.6	85.9	86.1
		Graduated	227	313	72.5	70.5	60.5	92.7	58.8	61.9
		Continued	48	313	15.3	12.6	27.1	-	23.5	22.3
		Received GED	6	313	1.9	-	-	-	-	-
		Dropped out	32	313	10.2	15.8	10.9	-	14.1	13.9
	HOSPITAL/HOME-BOUND	Completion I	-	2	-	-	-	-	-	-
		Completion II	-	2	-	-	-	-	-	-
		Graduated	-	2	-	-	-	-	-	-
		Continued	-	2	-	-	-	-	-	-
		Received GED	-	2	-	-	-	-	-	-
		Dropped out	-	2	-	-	-	-	-	-
	JAMES MADISON H S	Completion I	127	141	90.1	90.5	90.9	-	87.5	93.2
		Completion II	131	141	92.9	92.9	90.9	-	92.2	94.9
		Graduated	-	141	-	-	-	-	-	-
		Continued	-	141	-	-	-	-	-	-
		Received GED	-	141	-	-	-	-	-	-
		Dropped out	10	141	7.1	7.1	-	-	7.8	5.1
	JUSTIN F KIMBALL H	Completion I	318	332	95.8	95.8	95.5	100.0	98.2	95.9
		Completion II	327	332	98.5	98.5	98.5	100.0	100.0	98.4
		Graduated	272	332	81.9	85.7	65.7	100.0	87.5	78.0
		Continued	46	332	13.9	10.0	29.9	-	10.7	17.9
		Received GED	9	332	2.7	2.7	-	-	-	2.4
		Dropped out	5	332	1.5	-	-	-	-	-
	L G PINKSTON H S	Completion I	132	153	86.3	84.0	88.0	-	89.2	87.1
		Completion II	136	153	88.9	88.0	89.3	-	92.2	89.7
		Graduated	-	153	-	-	-	-	-	-
		Continued	-	153	-	-	-	-	-	-
		Received GED	-	153	-	-	-	-	-	-
		Dropped out	17	153	11.1	12.0	10.7	-	7.8	10.3
	LINCOLN H S	Completion I	238	245	97.1	97.1	-	-	97.8	96.9
		Completion II	240	245	98.0	97.9	-	-	98.4	97.5
		Graduated	-	245	-	-	-	-	-	-
Continued		-	245	-	-	-	-	-	-	
Received GED		-	245	-	-	-	-	-	-	
Dropped out		5	245	2.0	2.1	-	-	-	-	
MIDDLE COLLEGE	Completion I	32	33	97.0	100.0	100.0	83.3	85.7	100.0	
	Completion II	33	33	100.0	100.0	100.0	100.0	100.0	100.0	
	Graduated	-	33	-	-	-	-	-	-	

Note. A dash (-) indicates data are not reported to protect student anonymity. Completion I consists of students who graduated or continued high school. Completion II consists of students who graduated, continued high school, or received GEDs. GED= General Educational Development certificate.

Table 3

Longitudinal Completion Rates, Grades 9-12, by Student Group, Texas Public Schools, Class of 2004: District and Campus Listing

District	Campus	Final status	Number	Class (number)	Rate by student group (%)					
					All students	Afr. Am.	Hisp.	White	Econ. dis.	At-risk
DALLAS ISD	MIDDLE COLLEGE	Continued	-	33	-	-	-	-	-	-
		Received GED	-	33	-	-	-	-	-	-
		Dropped out	-	33	-	-	-	-	-	-
MOISES MOLINA H S		Completion I	528	582	90.7	98.6	89.9	75.0	93.6	90.5
		Completion II	537	582	92.3	98.6	91.1	100.0	94.3	91.6
		Graduated	446	582	76.6	88.4	75.8	58.3	78.7	72.0
		Continued	82	582	14.1	10.1	14.1	-	14.9	18.4
		Received GED	9	582	1.5	-	1.2	-	-	1.1
		Dropped out	45	582	7.7	-	8.9	-	5.7	8.4
NORTH DALLAS H S		Completion I	269	305	88.2	90.9	86.7	90.0	93.9	88.6
		Completion II	275	305	90.2	100.0	87.9	90.0	94.4	90.9
		Graduated	215	305	70.5	72.7	68.3	70.0	78.9	67.3
		Continued	54	305	17.7	18.2	18.3	-	15.0	21.3
		Received GED	6	305	2.0	-	-	-	-	2.4
		Dropped out	30	305	9.8	-	12.1	-	5.6	9.1
REDIRECTIONS		Completion I	6	14	42.9	-	-	-	-	50.0
		Completion II	7	14	50.0	-	-	-	-	58.3
		Graduated	-	14	-	-	-	-	-	-
		Continued	-	14	-	-	-	-	-	-
		Received GED	-	14	-	-	-	-	-	-
		Dropped out	7	14	50.0	-	-	-	62.5	41.7
ROOSEVELT H S		Completion I	150	160	93.8	93.4	100.0	-	92.5	94.5
		Completion II	154	160	96.3	95.6	100.0	-	95.0	96.1
		Graduated	-	160	-	-	-	-	-	-
		Continued	-	160	-	-	-	-	-	-
		Received GED	-	160	-	-	-	-	-	-
		Dropped out	6	160	3.8	4.4	-	-	-	3.9
SCH OF GOVT/LAW/LAW		Completion I	100	100	100.0	100.0	100.0	100.0	100.0	100.0
		Completion II	100	100	100.0	100.0	100.0	100.0	100.0	100.0
		Graduated	-	100	-	-	-	-	-	-
		Continued	-	100	-	-	-	-	-	-
		Received GED	-	100	-	-	-	-	-	-
		Dropped out	-	100	-	-	-	-	-	-
SCHOOL FOR THE TALE		Completion I	33	33	100.0	100.0	100.0	100.0	100.0	-
		Completion II	33	33	100.0	100.0	100.0	100.0	100.0	-
		Graduated	-	33	-	-	-	-	-	-
		Continued	-	33	-	-	-	-	-	-
		Received GED	-	33	-	-	-	-	-	-
		Dropped out	-	33	-	-	-	-	-	-
SCHOOL OF BUSINESS		Completion I	116	117	99.1	100.0	98.4	-	98.1	100.0
		Completion II	116	117	99.1	100.0	98.4	-	98.1	100.0
		Graduated	-	117	-	-	-	-	-	-
		Continued	-	117	-	-	-	-	-	-
		Received GED	-	117	-	-	-	-	-	-
		Dropped out	-	117	-	-	-	-	-	-
SCHOOL OF EDUCATION		Completion I	51	51	100.0	100.0	100.0	-	100.0	100.0
		Completion II	51	51	100.0	100.0	100.0	-	100.0	100.0
		Graduated	-	51	-	-	-	-	-	-
		Continued	-	51	-	-	-	-	-	-
		Received GED	-	51	-	-	-	-	-	-
		Dropped out	-	51	-	-	-	-	-	-

Note. A dash (-) indicates data are not reported to protect student anonymity. Completion I consists of students who graduated or or continued high school. Completion II consists of students who graduated, continued high school, or received GEDs. GED= General Educational Development certificate.

Table 3
 Longitudinal Completion Rates, Grades 9-12, by Student Group, Texas Public Schools, Class of 2004: District and Campus Listing

District	Campus	Final status	Number	Class (number)	Rate by student group (%)					
					All students	Afr. Am.	Hisp.	White	Econ. dis.	At-risk
DALLAS ISD	SCHOOL OF HEALTH PR	Completion I	132	132	100.0	100.0	100.0	100.0	100.0	100.0
		Completion II	132	132	100.0	100.0	100.0	100.0	100.0	100.0
		Graduated	-	132	-	-	-	-	-	-
		Continued	-	132	-	-	-	-	-	-
		Received GED	-	132	-	-	-	-	-	-
		Dropped out	-	132	-	-	-	-	-	-
	SCHOOL OF SCIENCE &	Completion I	108	108	100.0	100.0	100.0	100.0	100.0	100.0
		Completion II	108	108	100.0	100.0	100.0	100.0	100.0	100.0
		Graduated	-	108	-	-	-	-	-	-
		Continued	-	108	-	-	-	-	-	-
		Received GED	-	108	-	-	-	-	-	-
		Dropped out	-	108	-	-	-	-	-	-
	SEAGOVILLE H S	Completion I	192	233	82.4	87.0	81.3	82.9	81.9	80.4
		Completion II	208	233	89.3	91.3	89.1	88.9	87.5	88.3
		Graduated	165	233	70.8	78.3	64.1	73.5	66.7	65.0
		Continued	27	233	11.6	-	17.2	9.4	15.3	15.3
		Received GED	16	233	6.9	-	7.8	6.0	-	8.0
		Dropped out	25	233	10.7	-	10.9	11.1	12.5	11.7
	SKYLINE H S	Completion I	901	941	95.7	92.0	98.1	95.7	95.6	93.5
		Completion II	912	941	96.9	94.2	98.7	95.7	96.9	95.1
		Graduated	856	941	91.0	88.1	92.5	91.3	91.2	85.0
		Continued	45	941	4.8	3.9	5.6	-	4.4	8.5
		Received GED	11	941	1.2	2.2	-	-	1.3	1.6
		Dropped out	29	941	3.1	5.8	1.3	-	3.1	4.9
SOUTH OAK CLIFF H S	Completion I	244	269	90.7	92.6	82.7	-	93.2	88.7	
	Completion II	248	269	92.2	94.4	82.7	-	94.7	90.1	
	Graduated	-	269	-	-	-	-	-	-	
	Continued	-	269	-	-	-	-	-	-	
	Received GED	-	269	-	-	-	-	-	-	
	Dropped out	21	269	7.8	5.6	17.3	-	5.3	9.9	
SUNSET H S	Completion I	349	395	88.4	76.5	89.0	84.6	89.9	87.4	
	Completion II	357	395	90.4	76.5	90.6	100.0	91.7	88.7	
	Graduated	284	395	71.9	64.7	71.8	84.6	76.7	66.3	
	Continued	65	395	16.5	-	17.1	-	13.2	21.0	
	Received GED	8	395	2.0	-	1.7	-	1.7	-	
	Dropped out	38	395	9.6	-	9.4	-	8.3	11.3	
THOMAS JEFFERSON H	Completion I	297	320	92.8	96.7	92.7	81.8	95.1	92.3	
	Completion II	300	320	93.8	100.0	93.1	90.9	95.6	92.7	
	Graduated	-	320	-	-	-	-	-	-	
	Continued	-	320	-	-	-	-	-	-	
	Received GED	-	320	-	-	-	-	-	-	
	Dropped out	20	320	6.3	-	6.9	-	4.4	7.3	
W H ADAMSON H S	Completion I	260	291	89.3	91.7	89.1	-	92.8	88.8	
	Completion II	265	291	91.1	91.7	90.7	100.0	93.3	90.5	
	Graduated	224	291	77.0	83.3	76.3	-	81.5	73.7	
	Continued	36	291	12.4	-	12.8	-	11.3	15.1	
	Received GED	5	291	1.7	-	-	-	-	-	
	Dropped out	26	291	8.9	-	9.3	-	6.7	9.5	
W T WHITE H S	Completion I	401	421	95.2	97.4	95.0	94.5	98.1	92.4	
	Completion II	411	421	97.6	97.4	97.5	97.6	98.8	95.2	
	Graduated	370	421	87.9	92.1	83.5	92.1	88.3	78.6	

Note. A dash (-) indicates data are not reported to protect student anonymity. Completion I consists of students who graduated or continued high school. Completion II consists of students who graduated, continued high school, or received GEDs. GED= General Educational Development certificate.

Table 3

Longitudinal Completion Rates, Grades 9-12, by Student Group, Texas Public Schools, Class of 2004: District and Campus Listing

District	Campus	Final status	Number	Class (number)	Rate by student group (%)					At-risk
					All students	Afr. Am.	Hisp.	White	Econ. dis.	
DALLAS ISD	W T WHITE H S	Continued	31	421	7.4	-	11.5	-	9.9	13.8
		Received GED	10	421	2.4	-	2.5	-	-	2.9
		Dropped out	10	421	2.4	-	2.5	-	-	4.8
	W W SAMUELL H S	Completion I	356	406	87.7	88.7	87.7	66.7	91.3	88.0
		Completion II	370	406	91.1	92.1	90.9	77.8	93.4	91.0
		Graduated	283	406	69.7	71.2	69.9	-	72.6	67.4
		Continued	73	406	18.0	17.5	17.8	-	18.7	20.7
		Received GED	14	406	3.4	3.4	3.2	-	2.1	3.0
		Dropped out	36	406	8.9	7.9	9.1	-	6.6	9.0
	WOODROW WILSON H S	Completion I	293	320	91.6	91.4	94.1	84.8	93.5	90.5
		Completion II	305	320	95.3	97.1	95.1	94.9	94.4	94.3
		Graduated	259	320	80.9	77.1	80.8	83.5	84.1	75.4
		Continued	34	320	10.6	14.3	13.3	-	9.3	15.2
		Received GED	12	320	3.8	-	-	10.1	-	3.8
	Dropped out	15	320	4.7	-	4.9	-	5.6	5.7	
DANBURY ISD	DANBURY H S	Completion I	53	57	93.0	-	87.5	93.9	85.7	-
		Completion II	57	57	100.0	-	100.0	100.0	100.0	100.0
		Graduated	-	57	-	-	-	-	-	-
		Continued	-	57	-	-	-	-	-	-
		Received GED	-	57	-	-	-	-	-	-
		Dropped out	-	57	-	-	-	-	-	-
	DANBURY H S	Completion I	53	57	93.0	-	87.5	93.9	85.7	-
		Completion II	57	57	100.0	-	100.0	100.0	100.0	100.0
		Graduated	-	57	-	-	-	-	-	-
		Continued	-	57	-	-	-	-	-	-
DAWSON ISD (Dawson Co.	DAWSON SCHOOL	Completion I	11	11	100.0	-	-	100.0	-	-
		Completion II	11	11	100.0	-	-	100.0	-	-
		Graduated	-	11	-	-	-	-	-	-
		Continued	-	11	-	-	-	-	-	-
		Received GED	-	11	-	-	-	-	-	-
		Dropped out	-	11	-	-	-	-	-	-
	DAWSON SCHOOL	Completion I	11	11	100.0	-	-	100.0	-	-
		Completion II	11	11	100.0	-	-	100.0	-	-
		Graduated	-	11	-	-	-	-	-	-
		Continued	-	11	-	-	-	-	-	-
DAWSON ISD (Navarro Co	DAWSON H S	Completion I	28	30	93.3	-	-	92.0	85.7	-
		Completion II	29	30	96.7	-	-	96.0	92.9	-
		Graduated	-	30	-	-	-	-	-	-
		Continued	-	30	-	-	-	-	-	-
		Received GED	-	30	-	-	-	-	-	-
		Dropped out	-	30	-	-	-	-	-	-
	DAWSON H S	Completion I	28	30	93.3	-	-	92.0	85.7	-
		Completion II	29	30	96.7	-	-	96.0	92.9	-
		Graduated	-	30	-	-	-	-	-	-
		Continued	-	30	-	-	-	-	-	-
Received GED	-	30	-	-	-	-	-	-		
Dropped out	-	30	-	-	-	-	-	-		

Note. A dash (-) indicates data are not reported to protect student anonymity. Completion I consists of students who graduated or or continued high school. Completion II consists of students who graduated, continued high school, or received GEDs. GED= General Educational Development certificate.

Table 3
 Longitudinal Completion Rates, Grades 9-12, by Student Group, Texas Public Schools, Class of 2004: District and Campus Listing

District	Campus	Final status	Number	Class (number)	Rate by student group (%)					
					All students	Afr. Am.	Hisp.	White	Econ. dis.	At-risk
DAYTON ISD		Completion I	323	363	89.0	90.5	84.1	89.3	88.1	81.3
		Completion II	346	363	95.3	90.5	93.2	96.3	92.1	90.3
		Graduated	297	363	81.8	85.7	77.3	81.6	77.2	64.6
		Continued	26	363	7.2	-	-	7.7	10.9	16.7
		Received GED	23	363	6.3	-	-	7.0	-	9.0
		Dropped out	17	363	4.7	-	-	3.7	7.9	9.7
	DAYTON H S	Completion I	320	360	88.9	90.5	83.7	89.3	88.1	80.9
		Completion II	343	360	95.3	90.5	93.0	96.3	92.1	90.1
		Graduated	294	360	81.7	85.7	76.7	81.5	77.2	63.8
		Continued	26	360	7.2	-	-	7.8	10.9	17.0
		Received GED	23	360	6.4	-	-	7.0	-	9.2
		Dropped out	17	360	4.7	-	-	3.7	7.9	9.9
DE LEON ISD		Completion I	48	48	100.0	-	100.0	100.0	100.0	100.0
		Completion II	48	48	100.0	-	100.0	100.0	100.0	100.0
		Graduated	-	48	-	-	-	-	-	-
		Continued	-	48	-	-	-	-	-	-
		Received GED	-	48	-	-	-	-	-	-
		Dropped out	-	48	-	-	-	-	-	-
	DE LEON H S	Completion I	48	48	100.0	-	100.0	100.0	100.0	100.0
		Completion II	48	48	100.0	-	100.0	100.0	100.0	100.0
		Graduated	-	48	-	-	-	-	-	-
		Continued	-	48	-	-	-	-	-	-
		Received GED	-	48	-	-	-	-	-	-
		Dropped out	-	48	-	-	-	-	-	-
DECATUR ISD		Completion I	223	224	99.6	-	100.0	99.4	100.0	97.4
		Completion II	223	224	99.6	-	100.0	99.4	100.0	97.4
		Graduated	-	224	-	-	-	-	-	-
		Continued	-	224	-	-	-	-	-	-
		Received GED	-	224	-	-	-	-	-	-
		Dropped out	-	224	-	-	-	-	-	-
	CATES HIGH SCHOOL	Completion I	-	3	-	-	-	-	-	-
		Completion II	-	3	-	-	-	-	-	-
		Graduated	-	3	-	-	-	-	-	-
		Continued	-	3	-	-	-	-	-	-
		Received GED	-	3	-	-	-	-	-	-
		Dropped out	-	3	-	-	-	-	-	-
	DECATUR H S	Completion I	220	221	99.5	-	100.0	99.4	100.0	97.2
		Completion II	220	221	99.5	-	100.0	99.4	100.0	97.2
		Graduated	-	221	-	-	-	-	-	-
		Continued	-	221	-	-	-	-	-	-
		Received GED	-	221	-	-	-	-	-	-
		Dropped out	-	221	-	-	-	-	-	-
DEER PARK ISD		Completion I	752	801	93.9	100.0	96.2	93.0	92.7	85.2
		Completion II	788	801	98.4	100.0	98.4	98.3	98.2	96.7
		Graduated	681	801	85.0	62.5	76.3	87.7	69.7	60.8
		Continued	71	801	8.9	-	19.9	5.3	22.9	24.4
		Received GED	36	801	4.5	-	-	5.3	5.5	11.5
		Dropped out	13	801	1.6	-	-	1.7	-	3.3
	DEER PARK HS	Completion I	741	786	94.3	100.0	96.2	93.5	93.5	86.2
		Completion II	775	786	98.6	100.0	98.4	98.6	98.1	97.4
		Graduated	670	786	85.2	62.5	76.2	88.1	70.4	60.0

Note. A dash (-) indicates data are not reported to protect student anonymity. Completion I consists of students who graduated or continued high school. Completion II consists of students who graduated, continued high school, or received GEDs. GED= General Educational Development certificate.

Table 3

Longitudinal Completion Rates, Grades 9-12, by Student Group, Texas Public Schools, Class of 2004: District and Campus Listing

District	Campus	Final status	Number	Class (number)	Rate by student group (%)					
					All students	Afr. Am.	Hisp.	White	Econ. dis.	At-risk
DEER PARK ISD	DEER PARK HS	Continued	71	786	9.0	-	20.0	5.4	23.1	26.2
		Received GED	34	786	4.3	-	-	5.1	4.6	11.3
		Dropped out	11	786	1.4	-	-	1.4	-	2.6
DEKALB ISD		Completion I	70	74	94.6	93.8	-	94.5	89.7	90.0
		Completion II	72	74	97.3	100.0	-	96.4	93.1	90.0
		Graduated	-	74	-	-	-	-	-	-
		Continued	-	74	-	-	-	-	-	-
		Received GED	-	74	-	-	-	-	-	-
		Dropped out	-	74	-	-	-	-	-	-
	DEKALB H S	Completion I	70	74	94.6	93.8	-	94.5	89.7	90.0
		Completion II	72	74	97.3	100.0	-	96.4	93.1	90.0
		Graduated	-	74	-	-	-	-	-	-
		Continued	-	74	-	-	-	-	-	-
		Received GED	-	74	-	-	-	-	-	-
		Dropped out	-	74	-	-	-	-	-	-
DEL VALLE ISD		Completion I	401	433	92.6	90.9	93.2	91.7	92.3	93.0
		Completion II	412	433	95.2	93.5	95.5	95.2	94.3	95.0
		Graduated	363	433	83.8	81.8	83.8	84.5	81.4	82.1
		Continued	38	433	8.8	9.1	9.4	7.1	10.9	10.9
		Received GED	11	433	2.5	-	2.3	-	2.0	2.0
		Dropped out	21	433	4.8	6.5	4.5	-	5.7	5.0
	DEL VALLE H S	Completion I	354	382	92.7	90.3	92.6	94.6	92.3	93.3
		Completion II	363	382	95.0	93.1	95.2	95.9	94.3	94.8
		Graduated	329	382	86.1	81.9	86.5	87.8	84.2	84.9
		Continued	25	382	6.5	8.3	6.1	6.8	8.1	8.3
		Received GED	9	382	2.4	-	2.6	-	-	-
		Dropped out	19	382	5.0	6.9	4.8	-	5.7	5.2
	DEL VALLE OPPORTUNI	Completion I	47	51	92.2	100.0	97.2	70.0	92.1	92.0
		Completion II	49	51	96.1	100.0	97.2	90.0	94.7	96.0
		Graduated	-	51	-	-	-	-	-	-
		Continued	-	51	-	-	-	-	-	-
		Received GED	-	51	-	-	-	-	-	-
		Dropped out	-	51	-	-	-	-	-	-
DELL CITY ISD		Completion I	15	16	93.8	-	90.9	100.0	92.9	92.3
		Completion II	15	16	93.8	-	90.9	100.0	92.9	92.3
		Graduated	-	16	-	-	-	-	-	-
		Continued	-	16	-	-	-	-	-	-
		Received GED	-	16	-	-	-	-	-	-
		Dropped out	-	16	-	-	-	-	-	-
	DELL CITY SCHOOL	Completion I	15	16	93.8	-	90.9	100.0	92.9	92.3
		Completion II	15	16	93.8	-	90.9	100.0	92.9	92.3
		Graduated	-	16	-	-	-	-	-	-
		Continued	-	16	-	-	-	-	-	-
		Received GED	-	16	-	-	-	-	-	-
		Dropped out	-	16	-	-	-	-	-	-
DENISON ISD		Completion I	286	316	90.5	90.6	88.9	90.4	88.3	74.4
		Completion II	302	316	95.6	90.6	100.0	95.8	93.5	86.7
		Graduated	278	316	88.0	87.5	83.3	88.1	81.8	66.7
		Continued	8	316	2.5	-	-	2.3	6.5	7.8
		Received GED	16	316	5.1	-	-	5.4	-	12.2
		Dropped out	14	316	4.4	-	-	4.2	6.5	13.3

Note. A dash (-) indicates data are not reported to protect student anonymity. Completion I consists of students who graduated or or continued high school. Completion II consists of students who graduated, continued high school, or received GEDs. GED= General Educational Development certificate.

Table 3
 Longitudinal Completion Rates, Grades 9-12, by Student Group, Texas Public Schools, Class of 2004: District and Campus Listing

District	Campus	Final status	Number	Class (number)	Rate by student group (%)						
					All students	Afr. Am.	Hisp.	White	Econ. dis.	At-risk	
DENISON ISD	DENISON H S	Completion I	276	303	91.1	92.9	88.9	90.8	88.7	74.7	
		Completion II	291	303	96.0	92.9	100.0	96.0	94.4	87.3	
		Graduated	270	303	89.1	92.9	83.3	88.8	84.5	68.4	
		Continued	6	303	2.0	-	-	2.0	-	6.3	
		Received GED	15	303	5.0	-	-	5.2	-	12.7	
		Dropped out	12	303	4.0	-	-	4.0	-	12.7	
	PATHWAYS H S	Completion I	10	13	76.9	-	-	77.8	83.3	72.7	
		Completion II	11	13	84.6	-	-	88.9	83.3	81.8	
		Graduated	-	13	-	-	-	-	-	-	
		Continued	-	13	-	-	-	-	-	-	
		Received GED	-	13	-	-	-	-	-	-	
		Dropped out	-	13	-	-	-	-	-	-	
	DENTON ISD		Completion I	774	849	91.2	91.6	95.6	90.3	88.5	83.3
			Completion II	834	849	98.2	94.7	97.8	98.8	95.9	97.7
Graduated			727	849	85.6	88.4	81.8	86.2	77.0	68.0	
Continued			47	849	5.5	-	13.9	4.1	11.5	15.3	
Received GED			60	849	7.1	-	-	8.5	7.4	14.4	
Dropped out			15	849	1.8	5.3	-	1.2	4.1	2.3	
DENTON H S		Completion I	388	427	90.9	88.0	91.2	91.7	80.7	76.4	
		Completion II	418	427	97.9	92.0	94.7	99.3	93.0	96.6	
		Graduated	379	427	88.8	86.0	86.0	90.0	73.7	71.9	
		Continued	9	427	2.1	-	-	1.7	-	-	
		Received GED	30	427	7.0	-	-	7.6	12.3	20.2	
		Dropped out	9	427	2.1	-	-	-	-	-	
JUVENILE DETENT CTR		Completion I	-	6	-	-	-	-	-	-	
		Completion II	-	6	-	-	-	-	-	-	
	Graduated	-	6	-	-	-	-	-	-		
	Continued	-	6	-	-	-	-	-	-		
	Received GED	-	6	-	-	-	-	-	-		
	Dropped out	-	6	-	-	-	-	-	-		
RYAN H S	Completion I	355	382	92.9	95.0	100.0	90.7	92.6	87.1		
	Completion II	379	382	99.2	97.5	100.0	99.2	97.5	99.0		
	Graduated	-	382	-	-	-	-	-	-		
	Continued	-	382	-	-	-	-	-	-		
	Received GED	-	382	-	-	-	-	-	-		
	Dropped out	-	382	-	-	-	-	-	-		
DENVER CITY ISD		Completion I	100	100	100.0	-	100.0	100.0	100.0	100.0	
		Completion II	100	100	100.0	-	100.0	100.0	100.0	100.0	
		Graduated	-	100	-	-	-	-	-	-	
		Continued	-	100	-	-	-	-	-	-	
		Received GED	-	100	-	-	-	-	-	-	
		Dropped out	-	100	-	-	-	-	-	-	
	DENVER CITY H S	Completion I	100	100	100.0	-	100.0	100.0	100.0	100.0	
		Completion II	100	100	100.0	-	100.0	100.0	100.0	100.0	
		Graduated	-	100	-	-	-	-	-	-	
		Continued	-	100	-	-	-	-	-	-	
DESOTO ISD	Completion I	403	420	96.0	99.3	79.5	92.7	93.7	94.4		
	Completion II	412	420	98.1	100.0	84.6	97.9	96.2	97.0		
	Graduated	379	420	90.2	93.9	69.2	87.5	83.5	85.8		

Note. A dash (-) indicates data are not reported to protect student anonymity. Completion I consists of students who graduated or continued high school. Completion II consists of students who graduated, continued high school, or received GEDs. GED= General Educational Development certificate.

Table 3

Longitudinal Completion Rates, Grades 9-12, by Student Group, Texas Public Schools, Class of 2004: District and Campus Listing

District	Campus	Final status	Number	Class (number)	Rate by student group (%)					
					All students	Afr. Am.	Hisp.	White	Econ. dis.	At-risk
DESOTO ISD		Continued	24	420	5.7	5.4	-	5.2	10.1	8.6
		Received GED	9	420	2.1	-	-	5.2	-	2.5
		Dropped out	8	420	1.9	-	15.4	-	-	3.0
	DE SOTO H S	Completion I	403	417	96.6	99.3	83.8	93.7	93.7	94.9
		Completion II	411	417	98.6	100.0	89.2	97.9	96.2	97.4
		Graduated	379	417	90.9	93.9	73.0	88.4	83.5	86.2
		Continued	24	417	5.8	5.4	-	5.3	10.1	8.7
		Received GED	8	417	1.9	-	-	-	-	2.6
		Dropped out	6	417	1.4	-	-	-	-	2.6
		DETROIT ISD		Completion I	30	33	90.9	-	-	93.1
Completion II	33			33	100.0	-	-	100.0	100.0	-
Graduated	-			33	-	-	-	-	-	-
Continued	-			33	-	-	-	-	-	-
Received GED	-			33	-	-	-	-	-	-
Dropped out	-			33	-	-	-	-	-	-
DETROIT H S	Completion I		30	33	90.9	-	-	93.1	84.6	-
	Completion II		33	33	100.0	-	-	100.0	100.0	-
	Graduated		-	33	-	-	-	-	-	-
	Continued		-	33	-	-	-	-	-	-
DEVINE ISD		Completion I	135	142	95.1	-	91.9	97.3	92.0	95.2
		Completion II	137	142	96.5	-	93.5	98.7	94.0	95.2
		Graduated	-	142	-	-	-	-	-	-
		Continued	-	142	-	-	-	-	-	-
		Received GED	-	142	-	-	-	-	-	-
		Dropped out	5	142	3.5	-	-	-	-	-
	DEVINE HIGH SCHOOL	Completion I	135	142	95.1	-	91.9	97.3	92.0	95.2
		Completion II	137	142	96.5	-	93.5	98.7	94.0	95.2
		Graduated	-	142	-	-	-	-	-	-
		Continued	-	142	-	-	-	-	-	-
Received GED		-	142	-	-	-	-	-	-	
Dropped out		5	142	3.5	-	-	-	-	-	
DEWEYVILLE ISD		Completion I	45	46	97.8	-	-	97.7	100.0	100.0
		Completion II	46	46	100.0	-	-	100.0	100.0	100.0
		Graduated	-	46	-	-	-	-	-	-
		Continued	-	46	-	-	-	-	-	-
		Received GED	-	46	-	-	-	-	-	-
		Dropped out	-	46	-	-	-	-	-	-
	DEWEYVILLE H S	Completion I	45	46	97.8	-	-	97.7	100.0	100.0
		Completion II	46	46	100.0	-	-	100.0	100.0	100.0
		Graduated	-	46	-	-	-	-	-	-
		Continued	-	46	-	-	-	-	-	-
DIBOLL ISD		Completion I	112	120	93.3	100.0	90.5	93.5	93.3	95.8
		Completion II	115	120	95.8	100.0	92.9	96.8	95.0	95.8
		Graduated	-	120	-	-	-	-	-	-
		Continued	-	120	-	-	-	-	-	-
		Received GED	-	120	-	-	-	-	-	-
		Dropped out	5	120	4.2	-	-	-	-	-

Note. A dash (-) indicates data are not reported to protect student anonymity. Completion I consists of students who graduated or or continued high school. Completion II consists of students who graduated, continued high school, or received GEDs. GED= General Educational Development certificate.

Table 3
 Longitudinal Completion Rates, Grades 9-12, by Student Group, Texas Public Schools, Class of 2004: District and Campus Listing

District	Campus	Final status	Number	Class (number)	Rate by student group (%)					
					All students	Afr. Am.	Hisp.	White	Econ. dis.	At-risk
DIBOLL ISD	DIBOLL H S	Completion I	103	111	92.8	100.0	90.0	93.0	93.0	95.5
		Completion II	106	111	95.5	100.0	92.5	96.5	94.7	95.5
		Graduated	-	111	-	-	-	-	-	-
		Continued	-	111	-	-	-	-	-	-
		Received GED	-	111	-	-	-	-	-	-
		Dropped out	5	111	4.5	-	-	-	-	-
	STUBBLEFIELD LRN CT	Completion I	9	9	100.0	-	-	100.0	-	-
		Completion II	9	9	100.0	-	-	100.0	-	-
		Graduated	-	9	-	-	-	-	-	-
		Continued	-	9	-	-	-	-	-	-
		Received GED	-	9	-	-	-	-	-	-
		Dropped out	-	9	-	-	-	-	-	-
DICKINSON ISD		Completion I	285	350	81.4	83.3	83.8	78.5	80.9	82.3
		Completion II	328	350	93.7	87.0	90.0	96.5	92.2	92.8
		Graduated	233	350	66.6	63.0	57.5	69.0	60.0	62.7
		Continued	52	350	14.9	20.4	26.3	9.5	20.9	19.6
		Received GED	43	350	12.3	-	6.3	18.0	11.3	10.5
		Dropped out	22	350	6.3	13.0	10.0	3.5	7.8	7.2
	DICKINSON H S	Completion I	285	341	83.6	88.2	84.8	80.5	82.3	83.1
		Completion II	321	341	94.1	90.2	89.9	96.4	92.0	92.8
		Graduated	233	341	68.3	66.7	58.2	70.8	61.1	63.3
		Continued	52	341	15.2	21.6	26.6	9.7	21.2	19.8
		Received GED	36	341	10.6	-	-	15.9	9.7	9.7
		Dropped out	20	341	5.9	9.8	10.1	3.6	8.0	7.2
	GALVESTON CO DETENT	Completion I	-	9	-	-	-	-	-	-
		Completion II	7	9	77.8	-	-	100.0	-	-
		Graduated	-	9	-	-	-	-	-	-
		Continued	-	9	-	-	-	-	-	-
		Received GED	7	9	77.8	-	-	100.0	-	-
		Dropped out	-	9	-	-	-	-	-	-
DILLEY ISD		Completion I	35	38	92.1	-	93.5	85.7	84.2	85.0
		Completion II	35	38	92.1	-	93.5	85.7	84.2	85.0
		Graduated	-	38	-	-	-	-	-	-
		Continued	-	38	-	-	-	-	-	-
		Received GED	-	38	-	-	-	-	-	-
		Dropped out	-	38	-	-	-	-	-	-
	DILLEY H S	Completion I	35	38	92.1	-	93.5	85.7	84.2	85.0
		Completion II	35	38	92.1	-	93.5	85.7	84.2	85.0
		Graduated	-	38	-	-	-	-	-	-
		Continued	-	38	-	-	-	-	-	-
		Received GED	-	38	-	-	-	-	-	-
		Dropped out	-	38	-	-	-	-	-	-
DIME BOX ISD		Completion I	25	26	96.2	83.3	100.0	100.0	100.0	92.9
		Completion II	26	26	100.0	100.0	100.0	100.0	100.0	100.0
		Graduated	-	26	-	-	-	-	-	-
		Continued	-	26	-	-	-	-	-	-
		Received GED	-	26	-	-	-	-	-	-
		Dropped out	-	26	-	-	-	-	-	-
	DIME BOX SCHOOL	Completion I	25	26	96.2	83.3	100.0	100.0	100.0	92.9
		Completion II	26	26	100.0	100.0	100.0	100.0	100.0	100.0
		Graduated	-	26	-	-	-	-	-	-

Note. A dash (-) indicates data are not reported to protect student anonymity. Completion I consists of students who graduated or continued high school. Completion II consists of students who graduated, continued high school, or received GEDs. GED= General Educational Development certificate.

Table 3

Longitudinal Completion Rates, Grades 9-12, by Student Group, Texas Public Schools, Class of 2004: District and Campus Listing

District	Campus	Final status	Number	Class (number)	Rate by student group (%)					
					All students	Afr. Am.	Hisp.	White	Econ. dis.	At-risk
DIME BOX ISD	DIME BOX SCHOOL	Continued	-	26	-	-	-	-	-	-
		Received GED	-	26	-	-	-	-	-	-
		Dropped out	-	26	-	-	-	-	-	-
DIMMITT ISD		Completion I	64	83	77.1	-	68.5	92.0	70.0	53.1
		Completion II	70	83	84.3	-	77.8	96.0	80.0	65.6
		Graduated	56	83	67.5	-	53.7	92.0	62.5	31.3
		Continued	8	83	9.6	-	14.8	-	-	21.9
		Received GED	6	83	7.2	-	9.3	-	-	-
		Dropped out	13	83	15.7	-	22.2	-	20.0	34.4
	DIMMITT H S	Completion I	64	83	77.1	-	68.5	92.0	70.0	53.1
		Completion II	70	83	84.3	-	77.8	96.0	80.0	65.6
		Graduated	56	83	67.5	-	53.7	92.0	62.5	31.3
		Continued	8	83	9.6	-	14.8	-	-	21.9
		Received GED	6	83	7.2	-	9.3	-	-	-
		Dropped out	13	83	15.7	-	22.2	-	20.0	34.4
DODD CITY ISD		Completion I	20	22	90.9	-	-	90.9	-	-
		Completion II	22	22	100.0	-	-	100.0	-	-
		Graduated	-	22	-	-	-	-	-	-
		Continued	-	22	-	-	-	-	-	-
		Received GED	-	22	-	-	-	-	-	-
		Dropped out	-	22	-	-	-	-	-	-
	DODD CITY SCHOOL	Completion I	20	22	90.9	-	-	90.9	-	-
		Completion II	22	22	100.0	-	-	100.0	-	-
		Graduated	-	22	-	-	-	-	-	-
		Continued	-	22	-	-	-	-	-	-
		Received GED	-	22	-	-	-	-	-	-
		Dropped out	-	22	-	-	-	-	-	-
DONNA INDEPENDENT SCHO		Completion I	433	471	91.9	-	92.3	-	92.7	90.1
		Completion II	453	471	96.2	-	96.1	100.0	96.9	94.7
		Graduated	390	471	82.8	-	83.2	-	83.9	76.2
		Continued	43	471	9.1	-	9.0	-	8.8	13.8
		Received GED	20	471	4.2	-	3.9	-	4.2	4.6
		Dropped out	18	471	3.8	-	3.9	-	3.1	5.3
	DONNA HIGH SCHOOL	Completion I	433	467	92.7	-	93.1	-	93.4	91.4
		Completion II	452	467	96.8	-	96.7	100.0	97.4	95.7
		Graduated	390	467	83.5	-	83.9	-	84.6	77.3
		Continued	43	467	9.2	-	9.1	-	8.8	14.0
		Received GED	19	467	4.1	-	3.7	-	4.0	4.3
		Dropped out	15	467	3.2	-	3.3	-	2.6	4.3
DOUGLASS ISD		Completion I	23	23	100.0	-	-	100.0	100.0	-
		Completion II	23	23	100.0	-	-	100.0	100.0	-
		Graduated	-	23	-	-	-	-	-	-
		Continued	-	23	-	-	-	-	-	-
		Received GED	-	23	-	-	-	-	-	-
		Dropped out	-	23	-	-	-	-	-	-
	DOUGLASS SCHOOL	Completion I	23	23	100.0	-	-	100.0	100.0	-
		Completion II	23	23	100.0	-	-	100.0	100.0	-
		Graduated	-	23	-	-	-	-	-	-
		Continued	-	23	-	-	-	-	-	-
		Received GED	-	23	-	-	-	-	-	-
		Dropped out	-	23	-	-	-	-	-	-

Note. A dash (-) indicates data are not reported to protect student anonymity. Completion I consists of students who graduated or continued high school. Completion II consists of students who graduated, continued high school, or received GEDs. GED= General Educational Development certificate.

Table 3
 Longitudinal Completion Rates, Grades 9-12, by Student Group, Texas Public Schools, Class of 2004: District and Campus Listing

District	Campus	Final status	Number	Class (number)	Rate by student group (%)					
					All students	Afr. Am.	Hisp.	White	Econ. dis.	At-risk
DR. M.L. GARZA-GONZALE		Completion I	48	58	82.8	-	79.1	92.3	85.0	84.0
		Completion II	57	58	98.3	-	100.0	92.3	100.0	100.0
		Graduated	-	58	-	-	-	-	-	-
		Continued	-	58	-	-	-	-	-	-
		Received GED	-	58	-	-	-	-	-	-
		Dropped out	-	58	-	-	-	-	-	-
	DR M L GARZA-GONZAL	Completion I	47	56	83.9	-	78.6	100.0	85.0	84.0
		Completion II	56	56	100.0	-	100.0	100.0	100.0	100.0
		Graduated	-	56	-	-	-	-	-	-
		Continued	-	56	-	-	-	-	-	-
		Received GED	-	56	-	-	-	-	-	-
		Dropped out	-	56	-	-	-	-	-	-
	G C C L R EMERGENCY	Completion I	-	2	-	-	-	-	-	-
		Completion II	-	2	-	-	-	-	-	-
		Graduated	-	2	-	-	-	-	-	-
		Continued	-	2	-	-	-	-	-	-
		Received GED	-	2	-	-	-	-	-	-
		Dropped out	-	2	-	-	-	-	-	-
DRIPPING SPRINGS ISD		Completion I	232	238	97.5	-	95.2	97.7	88.9	98.1
		Completion II	237	238	99.6	-	100.0	99.5	100.0	100.0
		Graduated	-	238	-	-	-	-	-	-
		Continued	-	238	-	-	-	-	-	-
		Received GED	-	238	-	-	-	-	-	-
		Dropped out	-	238	-	-	-	-	-	-
	DRIPPING SPRINGS H	Completion I	232	238	97.5	-	95.2	97.7	88.9	98.1
		Completion II	237	238	99.6	-	100.0	99.5	100.0	100.0
		Graduated	-	238	-	-	-	-	-	-
		Continued	-	238	-	-	-	-	-	-
		Received GED	-	238	-	-	-	-	-	-
		Dropped out	-	238	-	-	-	-	-	-
DUBLIN ISD		Completion I	82	84	97.6	-	95.7	98.3	94.7	90.0
		Completion II	83	84	98.8	-	95.7	100.0	97.4	95.0
		Graduated	-	84	-	-	-	-	-	-
		Continued	-	84	-	-	-	-	-	-
		Received GED	-	84	-	-	-	-	-	-
		Dropped out	-	84	-	-	-	-	-	-
	DUBLIN H S	Completion I	82	84	97.6	-	95.7	98.3	94.7	90.0
		Completion II	83	84	98.8	-	95.7	100.0	97.4	95.0
		Graduated	-	84	-	-	-	-	-	-
		Continued	-	84	-	-	-	-	-	-
		Received GED	-	84	-	-	-	-	-	-
		Dropped out	-	84	-	-	-	-	-	-
DUMAS ISD		Completion I	252	267	94.4	-	93.6	95.0	90.6	94.0
		Completion II	261	267	97.8	-	95.7	100.0	94.1	97.4
		Graduated	246	267	92.1	-	90.1	94.1	87.1	90.7
		Continued	6	267	2.2	-	3.5	-	-	3.3
		Received GED	9	267	3.4	-	-	5.0	-	3.3
		Dropped out	6	267	2.2	-	4.3	-	5.9	-
	C H A M P S	Completion I	19	22	86.4	-	88.2	-	81.8	87.5
		Completion II	20	22	90.9	-	88.2	-	81.8	87.5
		Graduated	-	22	-	-	-	-	-	-

Note. A dash (-) indicates data are not reported to protect student anonymity. Completion I consists of students who graduated or continued high school. Completion II consists of students who graduated, continued high school, or received GEDs. GED= General Educational Development certificate.

Table 3

Longitudinal Completion Rates, Grades 9-12, by Student Group, Texas Public Schools, Class of 2004: District and Campus Listing

District	Campus	Final status	Number	Class (number)	Rate by student group (%)					
					All students	Afr. Am.	Hisp.	White	Econ. dis.	At-risk
DUMAS ISD	C H A M P S	Continued	-	22	-	-	-	-	-	-
		Received GED	-	22	-	-	-	-	-	-
		Dropped out	-	22	-	-	-	-	-	-
	DUMAS H S	Completion I	233	245	95.1	-	94.4	95.7	91.9	94.8
		Completion II	241	245	98.4	-	96.8	100.0	95.9	98.5
		Graduated	-	245	-	-	-	-	-	-
		Continued	-	245	-	-	-	-	-	-
		Received GED	-	245	-	-	-	-	-	-
		Dropped out	-	245	-	-	-	-	-	-
	DUNCANVILLE ISD	DUNCANVILLE H S	Completion I	744	779	95.5	97.1	91.6	95.8	92.9
Completion II			757	779	97.2	98.5	94.0	97.5	96.4	93.3
Graduated			690	779	88.6	91.6	79.0	91.3	85.3	68.8
Continued			54	779	6.9	5.5	12.6	4.6	7.6	20.4
Received GED			13	779	1.7	1.5	-	-	3.6	4.2
Dropped out			22	779	2.8	1.5	6.0	2.5	3.6	6.7
DUNCANVILLE H S		Completion I	691	714	96.8	97.8	93.2	97.3	94.4	90.3
		Completion II	699	714	97.9	98.7	95.2	98.2	96.6	94.1
		Graduated	668	714	93.6	95.3	87.1	95.5	91.1	79.5
		Continued	23	714	3.2	2.5	6.1	-	3.4	10.8
		Received GED	8	714	1.1	-	-	-	-	3.8
		Dropped out	15	714	2.1	-	4.8	-	3.4	5.9
P A C E SCHOOL		Completion I	53	57	93.0	95.7	94.1	87.5	93.3	92.2
		Completion II	55	57	96.5	100.0	94.1	93.8	100.0	96.1
		Graduated	-	57	-	-	-	-	-	-
		Continued	-	57	-	-	-	-	-	-
		Received GED	-	57	-	-	-	-	-	-
		Dropped out	-	57	-	-	-	-	-	-
EAGLE ACADEMY OF ABILE	EAGLE ACADEMY OF AB	Completion I	56	74	75.7	-	55.6	80.8	87.0	70.8
		Completion II	65	74	87.8	-	66.7	94.2	95.7	85.4
		Graduated	45	74	60.8	-	27.8	69.2	69.6	47.9
		Continued	11	74	14.9	-	27.8	11.5	-	22.9
		Received GED	9	74	12.2	-	-	13.5	-	14.6
		Dropped out	9	74	12.2	-	33.3	-	-	14.6
	EAGLE ACADEMY OF BEAUM	Completion I	46	60	76.7	83.0	-	54.5	83.9	75.0
		Completion II	53	60	88.3	89.4	-	81.8	90.3	88.5
		Graduated	23	60	38.3	42.6	-	-	38.7	34.6
		Continued	23	60	38.3	40.4	-	-	45.2	40.4
		Received GED	7	60	11.7	-	-	-	-	13.5
		Dropped out	7	60	11.7	10.6	-	-	-	11.5
EAGELE ACADEMY OF B	Completion I	46	60	76.7	83.0	-	54.5	83.9	75.0	
	Completion II	53	60	88.3	89.4	-	81.8	90.3	88.5	
	Graduated	23	60	38.3	42.6	-	-	38.7	34.6	
	Continued	23	60	38.3	40.4	-	-	45.2	40.4	
	Received GED	7	60	11.7	-	-	-	-	13.5	
	Dropped out	7	60	11.7	10.6	-	-	-	11.5	

Note. A dash (-) indicates data are not reported to protect student anonymity. Completion I consists of students who graduated or or continued high school. Completion II consists of students who graduated, continued high school, or received GEDs. GED= General Educational Development certificate.

Table 3
 Longitudinal Completion Rates, Grades 9-12, by Student Group, Texas Public Schools, Class of 2004: District and Campus Listing

District	Campus	Final status	Number	Class (number)	Rate by student group (%)					
					All students	Afr. Am.	Hisp.	White	Econ. dis.	At-risk
EAGLE ACADEMY OF BROWN		Completion I	35	54	64.8	-	66.0	-	75.0	66.0
		Completion II	51	54	94.4	-	94.0	-	97.2	94.0
		Graduated	-	54	-	-	-	-	-	-
		Continued	-	54	-	-	-	-	-	-
		Received GED	-	54	-	-	-	-	-	-
		Dropped out	-	54	-	-	-	-	-	-
	EAGLE PROJECT (BROW	Completion I	35	54	64.8	-	66.0	-	75.0	66.0
		Completion II	51	54	94.4	-	94.0	-	97.2	94.0
		Graduated	-	54	-	-	-	-	-	-
		Continued	-	54	-	-	-	-	-	-
		Received GED	-	54	-	-	-	-	-	-
		Dropped out	-	54	-	-	-	-	-	-
EAGLE ACADEMY OF BRYAN		Completion I	10	21	47.6	83.3	-	-	58.3	50.0
		Completion II	15	21	71.4	83.3	50.0	100.0	75.0	66.7
		Graduated	5	21	23.8	-	-	-	-	-
		Continued	5	21	23.8	-	-	-	-	27.8
		Received GED	5	21	23.8	-	-	-	-	-
		Dropped out	6	21	28.6	-	50.0	-	-	33.3
	EAGLE ACADEMY OF BR	Completion I	10	21	47.6	83.3	-	-	58.3	50.0
		Completion II	15	21	71.4	83.3	50.0	100.0	75.0	66.7
		Graduated	5	21	23.8	-	-	-	-	-
		Continued	5	21	23.8	-	-	-	-	27.8
		Received GED	5	21	23.8	-	-	-	-	-
		Dropped out	6	21	28.6	-	50.0	-	-	33.3
EAGLE ACADEMY OF DALLA		Completion I	-	9	-	-	-	-	-	-
		Completion II	6	9	66.7	-	-	-	-	-
		Graduated	-	9	-	-	-	-	-	-
		Continued	-	9	-	-	-	-	-	-
		Received GED	-	9	-	-	-	-	-	-
		Dropped out	-	9	-	-	-	-	-	-
	EAGLE ACADEMY OF DA	Completion I	-	9	-	-	-	-	-	-
		Completion II	6	9	66.7	-	-	-	-	-
		Graduated	-	9	-	-	-	-	-	-
		Continued	-	9	-	-	-	-	-	-
		Received GED	-	9	-	-	-	-	-	-
		Dropped out	-	9	-	-	-	-	-	-
EAGLE ACADEMY OF DEL R		Completion I	10	20	50.0	-	58.8	-	50.0	53.3
		Completion II	19	20	95.0	-	94.1	-	91.7	93.3
		Graduated	-	20	-	-	-	-	-	-
		Continued	-	20	-	-	-	-	-	-
		Received GED	9	20	45.0	-	35.3	-	41.7	40.0
		Dropped out	-	20	-	-	-	-	-	-
	EAGLE ACADEMY OF DE	Completion I	10	20	50.0	-	58.8	-	50.0	53.3
		Completion II	19	20	95.0	-	94.1	-	91.7	93.3
		Graduated	-	20	-	-	-	-	-	-
		Continued	-	20	-	-	-	-	-	-
		Received GED	9	20	45.0	-	35.3	-	41.7	40.0
		Dropped out	-	20	-	-	-	-	-	-
EAGLE ACADEMY OF FORT	Completion I	15	35	42.9	42.9	-	38.5	-	48.3	
	Completion II	21	35	60.0	50.0	62.5	69.2	-	69.0	
	Graduated	-	35	-	-	-	-	-	-	

Note. A dash (-) indicates data are not reported to protect student anonymity. Completion I consists of students who graduated or continued high school. Completion II consists of students who graduated, continued high school, or received GEDs. GED= General Educational Development certificate.

Table 3

Longitudinal Completion Rates, Grades 9-12, by Student Group, Texas Public Schools, Class of 2004: District and Campus Listing

District	Campus	Final status	Number	Class (number)	Rate by student group (%)					
					All students	Afr. Am.	Hisp.	White	Econ. dis.	At-risk
EAGLE ACADEMY OF FORT		Continued	-	35	-	-	-	-	-	-
		Received GED	-	35	-	-	-	-	-	-
		Dropped out	14	35	40.0	50.0	-	-	-	31.0
	EAGLE ACADEMY OF FT	Completion I	15	35	42.9	42.9	-	38.5	-	48.3
		Completion II	21	35	60.0	50.0	62.5	69.2	-	69.0
		Graduated	-	35	-	-	-	-	-	-
		Continued	-	35	-	-	-	-	-	-
		Received GED	-	35	-	-	-	-	-	-
		Dropped out	14	35	40.0	50.0	-	-	-	31.0
	EAGLE ACADEMY OF LARED	Completion I	19	29	65.5	-	65.4	-	84.2	69.2
		Completion II	21	29	72.4	-	73.1	-	89.5	76.9
		Graduated	-	29	-	-	-	-	-	-
		Continued	-	29	-	-	-	-	-	-
		Received GED	-	29	-	-	-	-	-	-
		Dropped out	8	29	27.6	-	26.9	-	-	23.1
EAGLE ACADEMY OF LA	Completion I	19	29	65.5	-	65.4	-	84.2	69.2	
	Completion II	21	29	72.4	-	73.1	-	89.5	76.9	
	Graduated	-	29	-	-	-	-	-	-	
	Continued	-	29	-	-	-	-	-	-	
	Received GED	-	29	-	-	-	-	-	-	
	Dropped out	8	29	27.6	-	26.9	-	-	23.1	
EAGLE ACADEMY OF LUBBO	Completion I	19	23	82.6	-	100.0	78.6	75.0	100.0	
	Completion II	21	23	91.3	-	100.0	92.9	75.0	100.0	
	Graduated	-	23	-	-	-	-	-	-	
	Continued	-	23	-	-	-	-	-	-	
	Received GED	-	23	-	-	-	-	-	-	
	Dropped out	-	23	-	-	-	-	-	-	
EAGLE ACADEMY OF LU	Completion I	19	23	82.6	-	100.0	78.6	75.0	100.0	
	Completion II	21	23	91.3	-	100.0	92.9	75.0	100.0	
	Graduated	-	23	-	-	-	-	-	-	
	Continued	-	23	-	-	-	-	-	-	
	Received GED	-	23	-	-	-	-	-	-	
	Dropped out	-	23	-	-	-	-	-	-	
EAGLE ACADEMY OF MIDLA	Completion I	46	72	63.9	-	69.8	56.0	72.2	64.2	
	Completion II	59	72	81.9	-	86.0	76.0	88.9	83.0	
	Graduated	22	72	30.6	-	27.9	36.0	33.3	26.4	
	Continued	24	72	33.3	-	41.9	20.0	38.9	37.7	
	Received GED	13	72	18.1	-	16.3	20.0	16.7	18.9	
	Dropped out	13	72	18.1	-	14.0	24.0	-	17.0	
EAGLE ACADEMY OF MI	Completion I	23	31	74.2	-	85.0	54.5	93.3	76.2	
	Completion II	26	31	83.9	-	95.0	63.6	100.0	90.5	
	Graduated	-	31	-	-	-	-	-	-	
	Continued	-	31	-	-	-	-	-	-	
	Received GED	-	31	-	-	-	-	-	-	
	Dropped out	5	31	16.1	-	-	-	-	-	
EAGLE ACADEMY OF PHARR	Completion I	44	46	95.7	-	95.7	-	100.0	100.0	
	Completion II	46	46	100.0	-	100.0	-	100.0	100.0	
	Graduated	-	46	-	-	-	-	-	-	
	Continued	-	46	-	-	-	-	-	-	
	Received GED	-	46	-	-	-	-	-	-	
	Dropped out	-	46	-	-	-	-	-	-	

Note. A dash (-) indicates data are not reported to protect student anonymity. Completion I consists of students who graduated or or continued high school. Completion II consists of students who graduated, continued high school, or received GEDs. GED= General Educational Development certificate.

Table 3

Longitudinal Completion Rates, Grades 9-12, by Student Group, Texas Public Schools, Class of 2004: District and Campus Listing

District	Campus	Final status	Number	Class (number)	Rate by student group (%)					
					All students	Afr. Am.	Hisp.	White	Econ. dis.	At-risk
EAGLE ACADEMY OF PHARR	EAGLE ACADEMY OF PH	Completion I	38	40	95.0	-	95.0	-	100.0	100.0
		Completion II	40	40	100.0	-	100.0	-	100.0	100.0
		Graduated	-	40	-	-	-	-	-	-
		Continued	-	40	-	-	-	-	-	-
		Received GED	-	40	-	-	-	-	-	-
		Dropped out	-	40	-	-	-	-	-	-
EAGLE ACADEMY OF SAN A		Completion I	26	38	68.4	100.0	58.6	-	68.2	62.5
		Completion II	27	38	71.1	100.0	62.1	-	72.7	66.7
		Graduated	-	38	-	-	-	-	-	-
		Continued	-	38	-	-	-	-	-	-
		Received GED	-	38	-	-	-	-	-	-
	Dropped out	11	38	28.9	-	37.9	-	27.3	33.3	
	EAGLE ACADEMY OF SA	Completion I	20	32	62.5	-	58.6	-	58.8	60.9
		Completion II	21	32	65.6	-	62.1	-	64.7	65.2
		Graduated	-	32	-	-	-	-	-	-
		Continued	-	32	-	-	-	-	-	-
Received GED		-	32	-	-	-	-	-	-	
Dropped out	11	32	34.4	-	37.9	-	35.3	34.8		
EAGLE ACADEMY OF TYLER		Completion I	49	75	65.3	72.0	50.0	64.7	72.7	72.3
		Completion II	65	75	86.7	80.0	71.4	97.1	93.9	89.4
		Graduated	26	75	34.7	32.0	-	41.2	39.4	31.9
		Continued	23	75	30.7	40.0	-	23.5	33.3	40.4
		Received GED	16	75	21.3	-	-	32.4	21.2	17.0
	Dropped out	10	75	13.3	20.0	-	-	-	10.6	
	EAGLE ACADEMY OF TY	Completion I	45	71	63.4	70.8	46.2	62.5	70.0	69.8
		Completion II	61	71	85.9	79.2	69.2	96.9	93.3	88.4
		Graduated	23	71	32.4	29.2	-	40.6	33.3	27.9
		Continued	22	71	31.0	41.7	-	21.9	36.7	41.9
Received GED		16	71	22.5	-	-	34.4	23.3	18.6	
Dropped out	10	71	14.1	20.8	-	-	-	11.6		
EAGLE ACADEMY OF WACO		Completion I	23	37	62.2	62.5	-	64.0	60.0	66.7
		Completion II	27	37	73.0	62.5	-	76.0	70.0	74.1
		Graduated	-	37	-	-	-	-	-	-
		Continued	-	37	-	-	-	-	-	-
		Received GED	-	37	-	-	-	-	-	-
	Dropped out	10	37	27.0	-	-	24.0	-	25.9	
	EAGLE ACADEMY OF WA	Completion I	7	17	41.2	62.5	-	-	-	58.3
		Completion II	10	17	58.8	62.5	-	-	-	66.7
		Graduated	-	17	-	-	-	-	-	-
		Continued	-	17	-	-	-	-	-	-
Received GED		-	17	-	-	-	-	-	-	
Dropped out	7	17	41.2	-	-	-	-	-		
EAGLE MT-SAGINAW ISD		Completion I	513	544	94.3	90.0	97.7	93.8	87.5	90.3
		Completion II	530	544	97.4	90.0	97.7	97.8	92.9	94.7
		Graduated	481	544	88.4	85.0	90.7	88.1	82.1	79.7
		Continued	32	544	5.9	-	7.0	5.7	-	10.6
		Received GED	17	544	3.1	-	-	4.0	-	4.4
		Dropped out	14	544	2.6	-	-	2.2	-	5.3
ALTER DISCIPLINE CA		Completion I	-	1	-	-	-	-	-	-
		Completion II	-	1	-	-	-	-	-	-
		Graduated	-	1	-	-	-	-	-	-

Note. A dash (-) indicates data are not reported to protect student anonymity. Completion I consists of students who graduated or continued high school. Completion II consists of students who graduated, continued high school, or received GEDs. GED= General Educational Development certificate.

Table 3

Longitudinal Completion Rates, Grades 9-12, by Student Group, Texas Public Schools, Class of 2004: District and Campus Listing

District	Campus	Final status	Number	Class (number)	Rate by student group (%)						
					All students	Afr. Am.	Hisp.	White	Econ. dis.	At-risk	
EAGLE MT-SAGINAW ISD	ALTER DISCIPLINE CA	Continued	-	1	-	-	-	-	-	-	
		Received GED	-	1	-	-	-	-	-	-	
		Dropped out	-	1	-	-	-	-	-	-	
	BOSWELL H S	Completion I	460	491	93.7	89.5	97.3	93.2	86.3	87.8	
		Completion II	477	491	97.1	89.5	97.3	97.6	92.2	93.4	
		Graduated	446	491	90.8	89.5	93.2	90.2	82.4	82.9	
		Continued	14	491	2.9	-	-	3.0	-	5.0	
		Received GED	17	491	3.5	-	-	4.3	-	5.5	
		Dropped out	14	491	2.9	-	-	2.4	-	6.6	
	WATSON LEARNING CEN	Completion I	52	52	100.0	-	100.0	100.0	100.0	100.0	
		Completion II	52	52	100.0	-	100.0	100.0	100.0	100.0	
		Graduated	-	52	-	-	-	-	-	-	
		Continued	-	52	-	-	-	-	-	-	
		Received GED	-	52	-	-	-	-	-	-	
		Dropped out	-	52	-	-	-	-	-	-	
	EAGLE PASS ISD		Completion I	685	785	87.3	-	87.7	88.9	86.9	76.0
			Completion II	730	785	93.0	-	92.9	100.0	92.8	86.5
			Graduated	583	785	74.3	-	74.7	88.9	74.3	48.8
Continued			102	785	13.0	-	13.0	-	12.5	27.2	
Received GED			45	785	5.7	-	5.2	-	6.0	10.5	
Dropped out			55	785	7.0	-	7.1	-	7.2	13.5	
FRANK CHISUM REGIO		Completion I	35	43	81.4	-	81.0	-	80.6	83.3	
		Completion II	36	43	83.7	-	83.3	-	83.3	85.7	
		Graduated	-	43	-	-	-	-	-	-	
		Continued	-	43	-	-	-	-	-	-	
		Received GED	-	43	-	-	-	-	-	-	
		Dropped out	7	43	16.3	-	16.7	-	16.7	14.3	
EANES ISD		Completion I	589	593	99.3	-	100.0	99.2	100.0	82.4	
		Completion II	591	593	99.7	-	100.0	99.6	100.0	88.2	
		Graduated	-	593	-	-	-	-	-	-	
		Continued	-	593	-	-	-	-	-	-	
		Received GED	-	593	-	-	-	-	-	-	
		Dropped out	-	593	-	-	-	-	-	-	
	WESTLAKE H S	Completion I	589	593	99.3	-	100.0	99.2	100.0	82.4	
		Completion II	591	593	99.7	-	100.0	99.6	100.0	88.2	
		Graduated	-	593	-	-	-	-	-	-	
		Continued	-	593	-	-	-	-	-	-	
		Received GED	-	593	-	-	-	-	-	-	
		Dropped out	-	593	-	-	-	-	-	-	
EARLY ISD		Completion I	76	81	93.8	-	100.0	93.2	100.0	88.2	
		Completion II	81	81	100.0	-	100.0	100.0	100.0	100.0	
		Graduated	-	81	-	-	-	-	-	-	
		Continued	-	81	-	-	-	-	-	-	
		Received GED	-	81	-	-	-	-	-	-	
		Dropped out	-	81	-	-	-	-	-	-	
	EARLY H S	Completion I	76	81	93.8	-	100.0	93.2	100.0	88.2	
		Completion II	81	81	100.0	-	100.0	100.0	100.0	100.0	
		Graduated	-	81	-	-	-	-	-	-	
		Continued	-	81	-	-	-	-	-	-	
		Received GED	-	81	-	-	-	-	-	-	
		Dropped out	-	81	-	-	-	-	-	-	

Note. A dash (-) indicates data are not reported to protect student anonymity. Completion I consists of students who graduated or or continued high school. Completion II consists of students who graduated, continued high school, or received GEDs. GED= General Educational Development certificate.

Table 3
 Longitudinal Completion Rates, Grades 9-12, by Student Group, Texas Public Schools, Class of 2004: District and Campus Listing

District	Campus	Final status	Number	Class (number)	Rate by student group (%)					
					All students	Afr. Am.	Hisp.	White	Econ. dis.	At-risk
EAST BERNARD ISD		Completion I	70	72	97.2	88.9	92.3	100.0	87.5	93.5
		Completion II	72	72	100.0	100.0	100.0	100.0	100.0	100.0
		Graduated	-	72	-	-	-	-	-	-
		Continued	-	72	-	-	-	-	-	-
		Received GED	-	72	-	-	-	-	-	-
		Dropped out	-	72	-	-	-	-	-	-
	EAST BERNARD H S	Completion I	70	72	97.2	88.9	92.3	100.0	87.5	93.5
		Completion II	72	72	100.0	100.0	100.0	100.0	100.0	100.0
		Graduated	-	72	-	-	-	-	-	-
		Continued	-	72	-	-	-	-	-	-
		Received GED	-	72	-	-	-	-	-	-
		Dropped out	-	72	-	-	-	-	-	-
EAST CENTRAL ISD		Completion I	476	534	89.1	93.9	86.5	90.3	89.4	88.2
		Completion II	510	534	95.5	98.5	93.9	96.2	93.9	94.4
		Graduated	434	534	81.3	87.9	74.2	86.0	77.7	79.2
		Continued	42	534	7.9	-	12.2	4.2	11.7	9.1
		Received GED	34	534	6.4	-	7.4	5.9	4.5	6.1
		Dropped out	24	534	4.5	-	6.1	3.8	6.1	5.6
	BEXAR COUNTY LRN CT	Completion I	-	7	-	-	-	-	-	-
		Completion II	-	7	-	-	-	-	-	-
		Graduated	-	7	-	-	-	-	-	-
		Continued	-	7	-	-	-	-	-	-
		Received GED	-	7	-	-	-	-	-	-
		Dropped out	-	7	-	-	-	-	-	-
EAST CENTRAL H S	Completion I	474	527	89.9	93.9	88.3	90.3	89.4	89.3	
	Completion II	506	527	96.0	98.5	95.0	96.2	93.9	95.0	
	Graduated	432	527	82.0	87.9	75.7	86.0	77.7	80.0	
	Continued	42	527	8.0	-	12.6	4.2	11.7	9.2	
	Received GED	32	527	6.1	-	6.8	5.9	4.5	5.7	
	Dropped out	21	527	4.0	-	5.0	3.8	6.1	5.0	
EAST CHAMBERS ISD		Completion I	61	62	98.4	100.0	100.0	97.7	100.0	100.0
		Completion II	62	62	100.0	100.0	100.0	100.0	100.0	100.0
		Graduated	-	62	-	-	-	-	-	-
		Continued	-	62	-	-	-	-	-	-
		Received GED	-	62	-	-	-	-	-	-
		Dropped out	-	62	-	-	-	-	-	-
	EAST CHAMBERS H S	Completion I	61	62	98.4	100.0	100.0	97.7	100.0	100.0
		Completion II	62	62	100.0	100.0	100.0	100.0	100.0	100.0
		Graduated	-	62	-	-	-	-	-	-
		Continued	-	62	-	-	-	-	-	-
		Received GED	-	62	-	-	-	-	-	-
		Dropped out	-	62	-	-	-	-	-	-
EAST TEXAS CHARTER SCH		Completion I	66	96	68.8	80.0	62.5	66.7	70.0	67.1
		Completion II	89	96	92.7	90.0	75.0	94.7	85.0	91.4
		Graduated	38	96	39.6	-	-	41.3	40.0	31.4
		Continued	28	96	29.2	50.0	-	25.3	30.0	35.7
		Received GED	23	96	24.0	-	-	28.0	-	24.3
		Dropped out	7	96	7.3	-	-	-	-	8.6
	DAN CHADWICK CAMPUS	Completion I	66	95	69.5	88.9	62.5	66.7	73.7	68.1
		Completion II	89	95	93.7	100.0	75.0	94.7	89.5	92.8
		Graduated	38	95	40.0	-	-	41.3	42.1	31.9

Note. A dash (-) indicates data are not reported to protect student anonymity. Completion I consists of students who graduated or continued high school. Completion II consists of students who graduated, continued high school, or received GEDs. GED= General Educational Development certificate.

Table 3

Longitudinal Completion Rates, Grades 9-12, by Student Group, Texas Public Schools, Class of 2004: District and Campus Listing

District	Campus	Final status	Number	Class (number)	Rate by student group (%)					
					All students	Afr. Am.	Hisp.	White	Econ. dis.	At-risk
EAST TEXAS CHARTER SCH	DAN CHADWICK CAMPUS	Continued	28	95	29.5	55.6	-	25.3	31.6	36.2
		Received GED	23	95	24.2	-	-	28.0	-	24.6
		Dropped out	6	95	6.3	-	-	-	-	7.2
EASTLAND ISD		Completion I	78	79	98.7	-	100.0	98.4	100.0	97.6
		Completion II	79	79	100.0	-	100.0	100.0	100.0	100.0
		Graduated	-	79	-	-	-	-	-	-
		Continued	-	79	-	-	-	-	-	-
		Received GED	-	79	-	-	-	-	-	-
		Dropped out	-	79	-	-	-	-	-	-
	EASTLAND H S	Completion I	78	79	98.7	-	100.0	98.4	100.0	97.6
		Completion II	79	79	100.0	-	100.0	100.0	100.0	100.0
		Graduated	-	79	-	-	-	-	-	-
		Continued	-	79	-	-	-	-	-	-
		Received GED	-	79	-	-	-	-	-	-
		Dropped out	-	79	-	-	-	-	-	-
ECTOR COUNTY ISD		Completion I	1,479	1,727	85.6	82.7	81.9	90.5	80.2	85.7
		Completion II	1,537	1,727	89.0	83.7	84.7	95.0	83.7	88.3
		Graduated	1,287	1,727	74.5	69.4	66.5	84.4	66.4	71.3
		Continued	192	1,727	11.1	13.3	15.4	6.1	13.9	14.4
		Received GED	58	1,727	3.4	-	2.7	4.5	3.5	2.5
		Dropped out	190	1,727	11.0	16.3	15.3	5.0	16.3	11.7
	A I M	Completion I	167	230	72.6	71.4	76.4	65.3	68.4	73.9
		Completion II	171	230	74.3	71.4	76.4	73.5	69.5	75.4
		Graduated	-	230	-	-	-	-	-	-
		Continued	-	230	-	-	-	-	-	-
		Received GED	-	230	-	-	-	-	-	-
		Dropped out	59	230	25.7	28.6	23.6	26.5	30.5	24.6
	HOOD J H	Completion I	-	6	-	-	-	-	-	-
		Completion II	-	6	-	-	-	-	-	-
		Graduated	-	6	-	-	-	-	-	-
		Continued	-	6	-	-	-	-	-	-
		Received GED	-	6	-	-	-	-	-	-
		Dropped out	-	6	-	-	-	-	-	-
	ODESSA H S	Completion I	585	664	88.1	75.0	84.9	93.2	83.5	85.6
		Completion II	609	664	91.7	79.2	88.0	97.4	87.3	89.0
		Graduated	555	664	83.6	70.8	78.4	90.9	76.3	79.2
		Continued	30	664	4.5	-	6.4	2.3	7.2	6.4
		Received GED	24	664	3.6	-	3.1	4.2	3.8	3.4
		Dropped out	55	664	8.3	20.8	12.0	2.6	12.7	11.0
PERMIAN H S	Completion I	554	608	91.1	93.5	86.1	93.5	84.7	92.5	
	Completion II	577	608	94.9	93.5	91.3	97.1	90.5	95.5	
	Graduated	530	608	87.2	89.1	80.3	90.6	75.2	87.3	
	Continued	24	608	3.9	-	5.8	2.9	9.5	5.2	
	Received GED	23	608	3.8	-	5.3	3.5	5.8	2.9	
	Dropped out	31	608	5.1	-	8.7	2.9	9.5	4.5	
TEEN PARENT CTR	Completion I	7	9	77.8	-	71.4	-	-	77.8	
	Completion II	7	9	77.8	-	71.4	-	-	77.8	
	Graduated	-	9	-	-	-	-	-	-	
	Continued	-	9	-	-	-	-	-	-	
	Received GED	-	9	-	-	-	-	-	-	
	Dropped out	-	9	-	-	-	-	-	-	

Note. A dash (-) indicates data are not reported to protect student anonymity. Completion I consists of students who graduated or or continued high school. Completion II consists of students who graduated, continued high school, or received GEDs. GED= General Educational Development certificate.

Table 3
 Longitudinal Completion Rates, Grades 9-12, by Student Group, Texas Public Schools, Class of 2004: District and Campus Listing

District	Campus	Final status	Number	Class (number)	Rate by student group (%)					
					All students	Afr. Am.	Hisp.	White	Econ. dis.	At-risk
ECTOR ISD		Completion I	15	16	93.8	-	-	93.8	100.0	100.0
		Completion II	16	16	100.0	-	-	100.0	100.0	100.0
		Graduated	-	16	-	-	-	-	-	-
		Continued	-	16	-	-	-	-	-	-
		Received GED	-	16	-	-	-	-	-	-
		Dropped out	-	16	-	-	-	-	-	-
	ECTOR HIGH SCHOOL	Completion I	15	16	93.8	-	-	93.8	100.0	100.0
		Completion II	16	16	100.0	-	-	100.0	100.0	100.0
		Graduated	-	16	-	-	-	-	-	-
		Continued	-	16	-	-	-	-	-	-
		Received GED	-	16	-	-	-	-	-	-
		Dropped out	-	16	-	-	-	-	-	-
EDCOUCH-ELSA ISD		Completion I	268	286	93.7	-	93.7	-	94.2	90.9
		Completion II	272	286	95.1	-	95.1	-	95.5	93.0
		Graduated	-	286	-	-	-	-	-	-
		Continued	-	286	-	-	-	-	-	-
		Received GED	-	286	-	-	-	-	-	-
		Dropped out	14	286	4.9	-	4.9	-	4.5	7.0
	EDCOUCH-ELSA H S	Completion I	268	286	93.7	-	93.7	-	94.2	90.9
		Completion II	272	286	95.1	-	95.1	-	95.5	93.0
		Graduated	-	286	-	-	-	-	-	-
		Continued	-	286	-	-	-	-	-	-
		Received GED	-	286	-	-	-	-	-	-
		Dropped out	14	286	4.9	-	4.9	-	4.5	7.0
EDEN C I S D		Completion I	21	21	100.0	-	100.0	100.0	100.0	100.0
		Completion II	21	21	100.0	-	100.0	100.0	100.0	100.0
		Graduated	-	21	-	-	-	-	-	-
		Continued	-	21	-	-	-	-	-	-
		Received GED	-	21	-	-	-	-	-	-
		Dropped out	-	21	-	-	-	-	-	-
	EDEN H S	Completion I	20	20	100.0	-	100.0	100.0	100.0	100.0
		Completion II	20	20	100.0	-	100.0	100.0	100.0	100.0
		Graduated	-	20	-	-	-	-	-	-
		Continued	-	20	-	-	-	-	-	-
		Received GED	-	20	-	-	-	-	-	-
		Dropped out	-	20	-	-	-	-	-	-
EDGEWOOD ISD (Bexar Co)		Completion I	591	661	89.4	90.9	89.2	100.0	90.3	89.2
		Completion II	622	661	94.1	100.0	93.9	100.0	95.0	94.2
		Graduated	529	661	80.0	90.9	79.7	88.9	81.5	78.3
		Continued	62	661	9.4	-	9.5	-	8.8	10.9
		Received GED	31	661	4.7	-	4.7	-	4.7	4.9
		Dropped out	39	661	5.9	-	6.1	-	5.0	5.8
	JOHN F KENNEDY HIGH	Completion I	284	312	91.0	-	91.0	100.0	92.5	91.5
		Completion II	299	312	95.8	100.0	95.7	100.0	97.1	96.5
		Graduated	252	312	80.8	-	80.7	83.3	82.1	79.5
		Continued	32	312	10.3	-	10.3	-	10.4	12.0
		Received GED	15	312	4.8	-	4.7	-	4.6	5.0
		Dropped out	13	312	4.2	-	4.3	-	2.9	3.5
	MEMORIAL HIGH SCHOOL	Completion I	286	316	90.5	100.0	90.2	-	90.0	89.2
		Completion II	301	316	95.3	100.0	95.1	-	95.0	94.2
		Graduated	256	316	81.0	100.0	80.5	-	82.1	78.0

Note. A dash (-) indicates data are not reported to protect student anonymity. Completion I consists of students who graduated or continued high school. Completion II consists of students who graduated, continued high school, or received GEDs. GED= General Educational Development certificate.

Table 3

Longitudinal Completion Rates, Grades 9-12, by Student Group, Texas Public Schools, Class of 2004: District and Campus Listing

District	Campus	Final status	Number	Class (number)	Rate by student group (%)					
					All students	Afr. Am.	Hisp.	White	Econ. dis.	At-risk
EDGEWOOD ISD (Bexar Co)	MEMORIAL HIGH SCHOO	Continued	30	316	9.5	-	9.8	-	7.9	11.2
		Received GED	15	316	4.7	-	4.9	-	5.0	5.0
		Dropped out	15	316	4.7	-	4.9	-	5.0	5.8
EDGEWOOD ISD (Van Zand)		Completion I	59	62	95.2	100.0	-	94.6	100.0	-
		Completion II	61	62	98.4	100.0	-	98.2	100.0	-
		Graduated	-	62	-	-	-	-	-	-
		Continued	-	62	-	-	-	-	-	-
		Received GED	-	62	-	-	-	-	-	-
		Dropped out	-	62	-	-	-	-	-	-
	EDGEWOOD H S	Completion I	59	62	95.2	100.0	-	94.6	100.0	-
		Completion II	61	62	98.4	100.0	-	98.2	100.0	-
		Graduated	-	62	-	-	-	-	-	-
		Continued	-	62	-	-	-	-	-	-
		Received GED	-	62	-	-	-	-	-	-
		Dropped out	-	62	-	-	-	-	-	-
EDINBURG CONSOLIDATED		Completion I	1,236	1,308	94.5	100.0	94.4	96.4	94.6	93.8
		Completion II	1,259	1,308	96.3	100.0	96.1	100.0	96.2	95.6
		Graduated	1,133	1,308	86.6	100.0	86.2	92.9	86.7	83.3
		Continued	103	1,308	7.9	-	8.1	-	8.0	10.5
		Received GED	23	1,308	1.8	-	1.7	-	1.5	1.8
	ECONOMEDES H S	Completion I	465	501	92.8	-	92.9	90.9	92.9	92.2
		Completion II	474	501	94.6	-	94.5	100.0	94.3	93.6
		Graduated	423	501	84.4	-	84.3	90.9	84.4	82.2
		Continued	42	501	8.4	-	8.6	-	8.5	10.0
		Received GED	9	501	1.8	-	1.6	-	1.4	1.5
	EDINBURG H S	Completion I	403	415	97.1	-	96.9	100.0	97.3	97.1
		Completion II	407	415	98.1	-	97.9	100.0	98.0	98.2
		Graduated	-	415	-	-	-	-	-	-
		Continued	-	415	-	-	-	-	-	-
		Received GED	-	415	-	-	-	-	-	-
EDINBURG NORTH H S	Completion I	368	385	95.6	-	95.3	100.0	95.8	94.4	
	Completion II	372	385	96.6	-	96.4	100.0	97.1	96.0	
	Graduated	-	385	-	-	-	-	-	-	
	Continued	-	385	-	-	-	-	-	-	
	Received GED	-	385	-	-	-	-	-	-	
JUVENILE DETENTION	Completion I	-	7	-	-	-	-	-	-	
	Completion II	6	7	85.7	-	83.3	-	-	-	
	Graduated	-	7	-	-	-	-	-	-	
	Continued	-	7	-	-	-	-	-	-	
	Received GED	6	7	85.7	-	83.3	-	-	-	
EDNA ISD	Completion I	104	108	96.3	81.8	100.0	96.9	90.0	92.7	
	Completion II	107	108	99.1	100.0	100.0	98.5	100.0	97.6	
	Graduated	-	108	-	-	-	-	-	-	
	Continued	-	108	-	-	-	-	-	-	
	Received GED	-	108	-	-	-	-	-	-	
	Dropped out	-	108	-	-	-	-	-	-	

Note. A dash (-) indicates data are not reported to protect student anonymity. Completion I consists of students who graduated or or continued high school. Completion II consists of students who graduated, continued high school, or received GEDs. GED= General Educational Development certificate.

Table 3
 Longitudinal Completion Rates, Grades 9-12, by Student Group, Texas Public Schools, Class of 2004: District and Campus Listing

District	Campus	Final status	Number	Class (number)	Rate by student group (%)							
					All students	Afr. Am.	Hisp.	White	Econ. dis.	At-risk		
EDNA ISD	EDNA H S	Completion I	102	106	96.2	80.0	100.0	96.9	89.5	92.3		
		Completion II	105	106	99.1	100.0	100.0	98.4	100.0	97.4		
		Graduated	-	106	-	-	-	-	-	-	-	
		Continued	-	106	-	-	-	-	-	-	-	
		Received GED	-	106	-	-	-	-	-	-	-	
		Dropped out	-	106	-	-	-	-	-	-	-	
EL CAMPO ISD		Completion I	250	256	97.7	96.0	97.0	98.4	100.0	96.5		
		Completion II	256	256	100.0	100.0	100.0	100.0	100.0	100.0		
		Graduated	-	256	-	-	-	-	-	-	-	
		Continued	-	256	-	-	-	-	-	-	-	
		Received GED	-	256	-	-	-	-	-	-	-	
		Dropped out	-	256	-	-	-	-	-	-	-	
	EL CAMPO H S		Completion I	250	256	97.7	96.0	97.0	98.4	100.0	96.5	
			Completion II	256	256	100.0	100.0	100.0	100.0	100.0	100.0	
			Graduated	-	256	-	-	-	-	-	-	-
			Continued	-	256	-	-	-	-	-	-	-
			Received GED	-	256	-	-	-	-	-	-	-
			Dropped out	-	256	-	-	-	-	-	-	-
EL PASO ACADEMY		Completion I	201	276	72.8	-	71.8	77.4	71.3	75.0		
		Completion II	230	276	83.3	-	82.2	90.3	79.3	83.1		
		Graduated	51	276	18.5	-	15.4	41.9	17.7	19.2		
		Continued	150	276	54.3	-	56.4	35.5	53.7	55.8		
		Received GED	29	276	10.5	-	10.4	-	7.9	8.1		
		Dropped out	46	276	16.7	-	17.8	-	20.7	16.9		
	EL PASO ACADEMY EAS		Completion I	140	215	65.1	-	64.4	66.7	66.9	67.7	
			Completion II	169	215	78.6	-	77.5	85.7	76.1	78.1	
			Graduated	51	215	23.7	-	19.4	61.9	20.4	24.9	
			Continued	89	215	41.4	-	45.0	-	46.5	42.8	
			Received GED	29	215	13.5	-	13.1	-	9.2	10.4	
			Dropped out	46	215	21.4	-	22.5	-	23.9	21.9	
EL PASO ISD		Completion I	3,574	3,951	90.5	88.0	90.1	93.0	90.0	87.3		
		Completion II	3,735	3,951	94.5	92.4	94.2	96.3	93.8	93.0		
		Graduated	3,080	3,951	78.0	75.9	75.7	87.5	74.0	67.7		
		Continued	494	3,951	12.5	12.0	14.4	5.4	15.9	19.6		
		Received GED	161	3,951	4.1	4.4	4.2	3.4	3.9	5.6		
		Dropped out	216	3,951	5.5	7.6	5.8	3.7	6.2	7.0		
	ANDRESS H S		Completion I	413	490	84.3	80.6	82.4	92.7	85.3	76.6	
			Completion II	445	490	90.8	87.1	89.0	96.8	91.0	87.2	
			Graduated	371	490	75.7	71.0	73.4	85.5	76.3	60.8	
			Continued	42	490	8.6	9.7	9.0	7.3	9.0	15.8	
			Received GED	32	490	6.5	-	6.6	4.0	5.6	10.6	
			Dropped out	45	490	9.2	12.9	11.0	-	9.0	12.8	
	AUSTIN H S		Completion I	235	285	82.5	85.7	83.1	64.7	83.9	83.2	
			Completion II	255	285	89.5	85.7	91.0	64.7	90.8	90.6	
			Graduated	190	285	66.7	71.4	67.1	52.9	70.1	61.9	
			Continued	45	285	15.8	-	16.1	-	13.8	21.3	
			Received GED	20	285	7.0	-	7.8	-	6.9	7.4	
			Dropped out	30	285	10.5	-	9.0	35.3	9.2	9.4	
	BOWIE H S		Completion I	218	241	90.5	-	90.3	-	91.0	89.7	
			Completion II	223	241	92.5	-	92.4	-	92.3	92.1	
			Graduated	174	241	72.2	-	72.3	-	73.3	68.5	

Note. A dash (-) indicates data are not reported to protect student anonymity. Completion I consists of students who graduated or continued high school. Completion II consists of students who graduated, continued high school, or received GEDs. GED= General Educational Development certificate.

Table 3

Longitudinal Completion Rates, Grades 9-12, by Student Group, Texas Public Schools, Class of 2004: District and Campus Listing

District	Campus	Final status	Number	Class (number)	Rate by student group (%)					
					All students	Afr. Am.	Hisp.	White	Econ. dis.	At-risk
EL PASO ISD	BOWIE H S	Continued	44	241	18.3	-	18.1	-	17.6	21.2
		Received GED	5	241	2.1	-	2.1	-	-	2.5
		Dropped out	18	241	7.5	-	7.6	-	7.7	7.9
	BURGES H S	Completion I	307	334	91.9	100.0	91.9	89.5	89.7	89.7
		Completion II	317	334	94.9	100.0	95.1	92.1	93.6	94.0
		Graduated	274	334	82.0	75.0	82.0	84.2	78.8	75.9
		Continued	33	334	9.9	-	9.9	-	10.8	13.8
		Received GED	10	334	3.0	-	3.2	-	3.9	4.3
		Dropped out	17	334	5.1	-	4.9	-	6.4	6.0
	CHAPIN HS	Completion I	314	331	94.9	97.0	95.2	92.9	93.5	92.3
		Completion II	320	331	96.7	97.0	96.2	97.6	94.3	95.1
		Graduated	285	331	86.1	93.9	84.6	85.9	82.1	78.1
		Continued	29	331	8.8	-	10.6	7.1	11.4	14.2
		Received GED	6	331	1.8	-	-	-	-	2.7
		Dropped out	11	331	3.3	-	3.8	-	5.7	4.9
	CORONADO H S	Completion I	512	563	90.9	100.0	89.3	94.2	86.7	81.3
		Completion II	534	563	94.8	100.0	94.2	96.3	93.0	89.3
		Graduated	461	563	81.9	90.9	76.4	92.6	72.0	60.0
		Continued	51	563	9.1	-	13.0	-	14.7	21.3
		Received GED	22	563	3.9	-	4.9	-	6.3	8.0
		Dropped out	29	563	5.2	-	5.8	3.7	7.0	10.7
	DELTA ACADEMY	Completion I	-	5	-	-	-	-	-	-
		Completion II	5	5	100.0	-	-	-	-	100.0
		Graduated	-	5	-	-	-	-	-	-
		Continued	-	5	-	-	-	-	-	-
		Received GED	-	5	-	-	-	-	-	-
		Dropped out	-	5	-	-	-	-	-	-
	EL PASO H S	Completion I	219	239	91.6	-	91.2	95.0	91.2	89.4
		Completion II	231	239	96.7	-	96.3	100.0	95.3	95.0
		Graduated	178	239	74.5	-	73.7	85.0	68.2	65.8
		Continued	41	239	17.2	-	17.5	-	23.0	23.6
		Received GED	12	239	5.0	-	5.1	-	4.1	5.6
		Dropped out	8	239	3.3	-	3.7	-	4.7	5.0
	FRANKLIN H S	Completion I	562	592	94.9	90.0	93.5	97.5	90.1	92.5
		Completion II	571	592	96.5	90.0	95.4	98.5	92.8	95.0
		Graduated	513	592	86.7	90.0	82.4	93.9	71.2	78.9
		Continued	49	592	8.3	-	11.1	3.5	18.9	13.7
		Received GED	9	592	1.5	-	1.9	-	-	2.5
		Dropped out	21	592	3.5	-	4.6	-	7.2	5.0
	IRVIN H S	Completion I	339	379	89.4	75.0	90.5	85.0	92.3	90.4
		Completion II	361	379	95.3	87.5	95.4	97.5	96.4	96.0
		Graduated	278	379	73.4	-	74.0	72.5	74.8	71.4
		Continued	61	379	16.1	-	16.5	12.5	17.5	18.9
		Received GED	22	379	5.8	-	4.9	12.5	4.0	5.6
		Dropped out	18	379	4.7	-	4.6	-	3.6	4.0
	JEFFERSON H S	Completion I	223	251	88.8	-	88.7	-	89.4	88.5
		Completion II	237	251	94.4	-	94.3	-	93.9	94.5
		Graduated	179	251	71.3	-	70.9	-	71.7	67.0
		Continued	44	251	17.5	-	17.8	-	17.7	21.5
		Received GED	14	251	5.6	-	5.7	-	4.5	6.0
		Dropped out	14	251	5.6	-	5.7	-	6.1	5.5

Note. A dash (-) indicates data are not reported to protect student anonymity. Completion I consists of students who graduated or continued high school. Completion II consists of students who graduated, continued high school, or received GEDs. GED= General Educational Development certificate.

Table 3
 Longitudinal Completion Rates, Grades 9-12, by Student Group, Texas Public Schools, Class of 2004: District and Campus Listing

District	Campus	Final status	Number	Class (number)	Rate by student group (%)					
					All students	Afr. Am.	Hisp.	White	Econ. dis.	At-risk
EL PASO ISD	SCHOOL-AGE PARENT C	Completion I	14	17	82.4	-	80.0	-	90.9	82.4
		Completion II	16	17	94.1	-	93.3	-	90.9	94.1
		Graduated	-	17	-	-	-	-	-	-
		Continued	-	17	-	-	-	-	-	-
		Received GED	-	17	-	-	-	-	-	-
		Dropped out	-	17	-	-	-	-	-	-
	SILVA HEALTH MAGNET	Completion I	164	165	99.4	-	99.3	100.0	98.8	100.0
		Completion II	165	165	100.0	-	100.0	100.0	100.0	100.0
		Graduated	-	165	-	-	-	-	-	-
		Continued	-	165	-	-	-	-	-	-
		Received GED	-	165	-	-	-	-	-	-
		Dropped out	-	165	-	-	-	-	-	-
	SUNSET H S	Completion I	50	57	87.7	-	91.1	-	100.0	88.2
		Completion II	53	57	93.0	100.0	93.3	83.3	100.0	94.1
		Graduated	-	57	-	-	-	-	-	-
		Continued	-	57	-	-	-	-	-	-
		Received GED	-	57	-	-	-	-	-	-
		Dropped out	-	57	-	-	-	-	-	-
	TELLES ACADEMY	Completion I	-	1	-	-	-	-	-	-
		Completion II	-	1	-	-	-	-	-	-
		Graduated	-	1	-	-	-	-	-	-
		Continued	-	1	-	-	-	-	-	-
		Received GED	-	1	-	-	-	-	-	-
		Dropped out	-	1	-	-	-	-	-	-
ELECTRA ISD	ELECTRA H S	Completion I	54	60	90.0	71.4	-	91.7	85.7	90.5
		Completion II	58	60	96.7	85.7	-	97.9	95.2	90.5
		Graduated	-	60	-	-	-	-	-	-
		Continued	-	60	-	-	-	-	-	-
		Received GED	-	60	-	-	-	-	-	-
		Dropped out	-	60	-	-	-	-	-	-
	ELECTRA H S	Completion I	54	60	90.0	71.4	-	91.7	85.7	90.5
		Completion II	58	60	96.7	85.7	-	97.9	95.2	90.5
		Graduated	-	60	-	-	-	-	-	-
		Continued	-	60	-	-	-	-	-	-
		Received GED	-	60	-	-	-	-	-	-
		Dropped out	-	60	-	-	-	-	-	-
ELGIN ISD	ELGIN H S	Completion I	229	240	95.4	90.0	93.8	97.6	92.9	88.9
		Completion II	232	240	96.7	90.0	95.0	99.2	94.0	91.7
		Graduated	-	240	-	-	-	-	-	-
		Continued	-	240	-	-	-	-	-	-
		Received GED	-	240	-	-	-	-	-	-
		Dropped out	8	240	3.3	-	-	-	6.0	8.3
	ELGIN H S	Completion I	211	222	95.0	89.3	93.2	97.4	92.4	86.0
		Completion II	214	222	96.4	89.3	94.5	99.1	93.7	89.5
		Graduated	-	222	-	-	-	-	-	-
		Continued	-	222	-	-	-	-	-	-
		Received GED	-	222	-	-	-	-	-	-
		Dropped out	8	222	3.6	-	-	-	6.3	10.5
ELKHART ISD	Completion I	76	78	97.4	100.0	-	98.5	100.0	97.7	
	Completion II	77	78	98.7	100.0	-	98.5	100.0	97.7	
	Graduated	-	78	-	-	-	-	-	-	

Note. A dash (-) indicates data are not reported to protect student anonymity. Completion I consists of students who graduated or or continued high school. Completion II consists of students who graduated, continued high school, or received GEDs. GED= General Educational Development certificate.

Table 3

Longitudinal Completion Rates, Grades 9-12, by Student Group, Texas Public Schools, Class of 2004: District and Campus Listing

District	Campus	Final status	Number	Class (number)	Rate by student group (%)					
					All students	Afr. Am.	Hisp.	White	Econ. dis.	At-risk
ELKHART ISD	ELKHART H S	Continued	-	78	-	-	-	-	-	-
		Received GED	-	78	-	-	-	-	-	-
		Dropped out	-	78	-	-	-	-	-	-
		Completion I	76	78	97.4	100.0	-	98.5	100.0	97.7
		Completion II	77	78	98.7	100.0	-	98.5	100.0	97.7
		Graduated	-	78	-	-	-	-	-	-
		Continued	-	78	-	-	-	-	-	-
		Received GED	-	78	-	-	-	-	-	-
		Dropped out	-	78	-	-	-	-	-	-
ELYSIAN FIELDS ISD	ELYSIAN FIELDS H S	Completion I	84	84	100.0	100.0	-	100.0	100.0	100.0
		Completion II	84	84	100.0	100.0	-	100.0	100.0	100.0
		Graduated	-	84	-	-	-	-	-	-
		Continued	-	84	-	-	-	-	-	-
		Received GED	-	84	-	-	-	-	-	-
		Dropped out	-	84	-	-	-	-	-	-
		Completion I	84	84	100.0	100.0	-	100.0	100.0	100.0
		Completion II	84	84	100.0	100.0	-	100.0	100.0	100.0
		Graduated	-	84	-	-	-	-	-	-
Continued	-	84	-	-	-	-	-	-		
Received GED	-	84	-	-	-	-	-	-		
Dropped out	-	84	-	-	-	-	-	-		
ENNIS ISD	ENNIS H S	Completion I	331	334	99.1	100.0	99.2	98.8	99.0	98.2
		Completion II	332	334	99.4	100.0	99.2	99.4	99.0	99.1
		Graduated	-	334	-	-	-	-	-	-
		Continued	-	334	-	-	-	-	-	-
		Received GED	-	334	-	-	-	-	-	-
		Dropped out	-	334	-	-	-	-	-	-
		Completion I	331	334	99.1	100.0	99.2	98.8	99.0	98.2
		Completion II	332	334	99.4	100.0	99.2	99.4	99.0	99.1
		Graduated	-	334	-	-	-	-	-	-
Continued	-	334	-	-	-	-	-	-		
Received GED	-	334	-	-	-	-	-	-		
Dropped out	-	334	-	-	-	-	-	-		
ERA ISD	ERA SCHOOL	Completion I	21	23	91.3	-	-	91.3	-	83.3
		Completion II	23	23	100.0	-	-	100.0	-	100.0
		Graduated	-	23	-	-	-	-	-	-
		Continued	-	23	-	-	-	-	-	-
		Received GED	-	23	-	-	-	-	-	-
		Dropped out	-	23	-	-	-	-	-	-
		Completion I	21	23	91.3	-	-	91.3	-	83.3
		Completion II	23	23	100.0	-	-	100.0	-	100.0
		Graduated	-	23	-	-	-	-	-	-
Continued	-	23	-	-	-	-	-	-		
Received GED	-	23	-	-	-	-	-	-		
Dropped out	-	23	-	-	-	-	-	-		
ERATH EXCELS ACADEMY I		Completion I	63	80	78.8	-	75.0	78.8	80.6	76.5
		Completion II	71	80	88.8	-	91.7	87.9	90.3	88.2
		Graduated	47	80	58.8	-	58.3	57.6	61.3	49.0
		Continued	16	80	20.0	-	-	21.2	19.4	27.5
		Received GED	8	80	10.0	-	-	9.1	-	11.8
		Dropped out	9	80	11.3	-	-	12.1	-	11.8

Note. A dash (-) indicates data are not reported to protect student anonymity. Completion I consists of students who graduated or or continued high school. Completion II consists of students who graduated, continued high school, or received GEDs. GED= General Educational Development certificate.

Table 3
 Longitudinal Completion Rates, Grades 9-12, by Student Group, Texas Public Schools, Class of 2004: District and Campus Listing

District	Campus	Final status	Number	Class (number)	Rate by student group (%)						
					All students	Afr. Am.	Hisp.	White	Econ. dis.	At-risk	
ERATH EXCELS ACADEMY I	ERATH EXCELS ACADEM	Completion I	63	80	78.8	-	75.0	78.8	80.6	76.5	
		Completion II	71	80	88.8	-	91.7	87.9	90.3	88.2	
		Graduated	47	80	58.8	-	58.3	57.6	61.3	49.0	
		Continued	16	80	20.0	-	-	21.2	19.4	27.5	
		Received GED	8	80	10.0	-	-	9.1	-	11.8	
		Dropped out	9	80	11.3	-	-	12.1	-	11.8	
EULA ISD		Completion I	45	46	97.8	-	-	97.6	100.0	100.0	
		Completion II	46	46	100.0	-	-	100.0	100.0	100.0	
		Graduated	-	46	-	-	-	-	-	-	
		Continued	-	46	-	-	-	-	-	-	
		Received GED	-	46	-	-	-	-	-	-	
		Dropped out	-	46	-	-	-	-	-	-	
	EULA H S		Completion I	45	46	97.8	-	-	97.6	100.0	100.0
			Completion II	46	46	100.0	-	-	100.0	100.0	100.0
			Graduated	-	46	-	-	-	-	-	-
			Continued	-	46	-	-	-	-	-	-
			Received GED	-	46	-	-	-	-	-	-
			Dropped out	-	46	-	-	-	-	-	-
EUSTACE ISD		Completion I	81	86	94.2	-	-	93.9	91.7	81.8	
		Completion II	86	86	100.0	-	-	100.0	100.0	100.0	
		Graduated	-	86	-	-	-	-	-	-	
		Continued	-	86	-	-	-	-	-	-	
		Received GED	-	86	-	-	-	-	-	-	
		Dropped out	-	86	-	-	-	-	-	-	
	EUSTACE H S		Completion I	81	86	94.2	-	-	93.9	91.7	81.8
			Completion II	86	86	100.0	-	-	100.0	100.0	100.0
			Graduated	-	86	-	-	-	-	-	-
			Continued	-	86	-	-	-	-	-	-
			Received GED	-	86	-	-	-	-	-	-
			Dropped out	-	86	-	-	-	-	-	-
EVADALE ISD		Completion I	36	37	97.3	-	-	97.3	100.0	-	
		Completion II	36	37	97.3	-	-	97.3	100.0	-	
		Graduated	-	37	-	-	-	-	-	-	
		Continued	-	37	-	-	-	-	-	-	
		Received GED	-	37	-	-	-	-	-	-	
		Dropped out	-	37	-	-	-	-	-	-	
	EVADALE H S		Completion I	36	37	97.3	-	-	97.3	100.0	-
			Completion II	36	37	97.3	-	-	97.3	100.0	-
			Graduated	-	37	-	-	-	-	-	-
			Continued	-	37	-	-	-	-	-	-
			Received GED	-	37	-	-	-	-	-	-
			Dropped out	-	37	-	-	-	-	-	-
EVANT ISD		Completion I	34	34	100.0	-	-	100.0	100.0	-	
		Completion II	34	34	100.0	-	-	100.0	100.0	-	
		Graduated	-	34	-	-	-	-	-	-	
		Continued	-	34	-	-	-	-	-	-	
		Received GED	-	34	-	-	-	-	-	-	
		Dropped out	-	34	-	-	-	-	-	-	
	EVANT H S		Completion I	34	34	100.0	-	-	100.0	100.0	-
			Completion II	34	34	100.0	-	-	100.0	100.0	-
			Graduated	-	34	-	-	-	-	-	-

Note. A dash (-) indicates data are not reported to protect student anonymity. Completion I consists of students who graduated or continued high school. Completion II consists of students who graduated, continued high school, or received GEDs. GED= General Educational Development certificate.

Table 3

Longitudinal Completion Rates, Grades 9-12, by Student Group, Texas Public Schools, Class of 2004: District and Campus Listing

District	Campus	Final status	Number	Class (number)	Rate by student group (%)					
					All students	Afr. Am.	Hisp.	White	Econ. dis.	At-risk
EVANT ISD	EVANT H S	Continued	-	34	-	-	-	-	-	-
		Received GED	-	34	-	-	-	-	-	-
		Dropped out	-	34	-	-	-	-	-	-
EVERMAN ISD		Completion I	195	213	91.5	99.2	81.7	76.9	56.3	96.6
		Completion II	200	213	93.9	100.0	85.0	84.6	68.8	97.9
		Graduated	187	213	87.8	98.4	71.7	73.1	31.3	93.8
		Continued	8	213	3.8	-	10.0	-	-	-
		Received GED	5	213	2.3	-	-	-	-	-
		Dropped out	13	213	6.1	-	15.0	-	31.3	-
	EVERMAN H S	Completion I	195	213	91.5	99.2	81.7	76.9	56.3	96.6
		Completion II	200	213	93.9	100.0	85.0	84.6	68.8	97.9
		Graduated	187	213	87.8	98.4	71.7	73.1	31.3	93.8
		Continued	8	213	3.8	-	10.0	-	-	-
		Received GED	5	213	2.3	-	-	-	-	-
		Dropped out	13	213	6.1	-	15.0	-	31.3	-
FABENS ISD		Completion I	148	157	94.3	-	94.2	-	93.7	91.0
		Completion II	152	157	96.8	-	96.8	-	96.5	95.5
		Graduated	-	157	-	-	-	-	-	-
		Continued	-	157	-	-	-	-	-	-
		Received GED	-	157	-	-	-	-	-	-
		Dropped out	5	157	3.2	-	3.2	-	3.5	-
	FABENS H S	Completion I	148	157	94.3	-	94.2	-	93.7	91.0
		Completion II	152	157	96.8	-	96.8	-	96.5	95.5
		Graduated	-	157	-	-	-	-	-	-
		Continued	-	157	-	-	-	-	-	-
		Received GED	-	157	-	-	-	-	-	-
		Dropped out	5	157	3.2	-	3.2	-	3.5	-
FAIRFIELD ISD		Completion I	130	136	95.6	95.2	100.0	95.1	91.3	85.7
		Completion II	134	136	98.5	97.6	100.0	98.8	95.7	95.2
		Graduated	-	136	-	-	-	-	-	-
		Continued	-	136	-	-	-	-	-	-
		Received GED	-	136	-	-	-	-	-	-
		Dropped out	-	136	-	-	-	-	-	-
	FAIRFIELD H S	Completion I	130	136	95.6	95.2	100.0	95.1	91.3	85.7
		Completion II	134	136	98.5	97.6	100.0	98.8	95.7	95.2
		Graduated	-	136	-	-	-	-	-	-
		Continued	-	136	-	-	-	-	-	-
		Received GED	-	136	-	-	-	-	-	-
		Dropped out	-	136	-	-	-	-	-	-
FAITH FAMILY ACADEMY O		Completion I	20	23	87.0	86.4	-	-	85.7	84.6
		Completion II	22	23	95.7	95.5	-	-	100.0	100.0
		Graduated	-	23	-	-	-	-	-	-
		Continued	-	23	-	-	-	-	-	-
		Received GED	-	23	-	-	-	-	-	-
		Dropped out	-	23	-	-	-	-	-	-
	FAITH FAMILY ACADEM	Completion I	20	23	87.0	86.4	-	-	85.7	84.6
		Completion II	22	23	95.7	95.5	-	-	100.0	100.0
		Graduated	-	23	-	-	-	-	-	-
		Continued	-	23	-	-	-	-	-	-
		Received GED	-	23	-	-	-	-	-	-
		Dropped out	-	23	-	-	-	-	-	-

Note. A dash (-) indicates data are not reported to protect student anonymity. Completion I consists of students who graduated or or continued high school. Completion II consists of students who graduated, continued high school, or received GEDs. GED= General Educational Development certificate.

Table 3
 Longitudinal Completion Rates, Grades 9-12, by Student Group, Texas Public Schools, Class of 2004: District and Campus Listing

District	Campus	Final status	Number	Class (number)	Rate by student group (%)					
					All students	Afr. Am.	Hisp.	White	Econ. dis.	At-risk
FALLS CITY ISD		Completion I	22	23	95.7	-	-	100.0	100.0	90.0
		Completion II	23	23	100.0	-	-	100.0	100.0	100.0
		Graduated	-	23	-	-	-	-	-	-
		Continued	-	23	-	-	-	-	-	-
		Received GED	-	23	-	-	-	-	-	-
		Dropped out	-	23	-	-	-	-	-	-
	FALLS CITY H S	Completion I	22	23	95.7	-	-	100.0	100.0	90.0
		Completion II	23	23	100.0	-	-	100.0	100.0	100.0
		Graduated	-	23	-	-	-	-	-	-
		Continued	-	23	-	-	-	-	-	-
		Received GED	-	23	-	-	-	-	-	-
		Dropped out	-	23	-	-	-	-	-	-
FANNINDEL ISD		Completion I	14	14	100.0	100.0	-	100.0	100.0	100.0
		Completion II	14	14	100.0	100.0	-	100.0	100.0	100.0
		Graduated	-	14	-	-	-	-	-	-
		Continued	-	14	-	-	-	-	-	-
		Received GED	-	14	-	-	-	-	-	-
		Dropped out	-	14	-	-	-	-	-	-
	FANNINDEL H S	Completion I	14	14	100.0	100.0	-	100.0	100.0	100.0
		Completion II	14	14	100.0	100.0	-	100.0	100.0	100.0
		Graduated	-	14	-	-	-	-	-	-
		Continued	-	14	-	-	-	-	-	-
		Received GED	-	14	-	-	-	-	-	-
		Dropped out	-	14	-	-	-	-	-	-
FARMERSVILLE ISD		Completion I	82	88	93.2	83.3	100.0	92.3	95.0	80.8
		Completion II	85	88	96.6	83.3	100.0	96.9	95.0	88.5
		Graduated	-	88	-	-	-	-	-	-
		Continued	-	88	-	-	-	-	-	-
		Received GED	-	88	-	-	-	-	-	-
		Dropped out	-	88	-	-	-	-	-	-
	FARMERSVILLE H S	Completion I	82	88	93.2	83.3	100.0	92.3	95.0	80.8
		Completion II	85	88	96.6	83.3	100.0	96.9	95.0	88.5
		Graduated	-	88	-	-	-	-	-	-
		Continued	-	88	-	-	-	-	-	-
		Received GED	-	88	-	-	-	-	-	-
		Dropped out	-	88	-	-	-	-	-	-
FARWELL ISD		Completion I	26	27	96.3	-	83.3	100.0	-	-
		Completion II	26	27	96.3	-	83.3	100.0	-	-
		Graduated	-	27	-	-	-	-	-	-
		Continued	-	27	-	-	-	-	-	-
		Received GED	-	27	-	-	-	-	-	-
		Dropped out	-	27	-	-	-	-	-	-
	FARWELL H S	Completion I	26	27	96.3	-	83.3	100.0	-	-
		Completion II	26	27	96.3	-	83.3	100.0	-	-
		Graduated	-	27	-	-	-	-	-	-
		Continued	-	27	-	-	-	-	-	-
		Received GED	-	27	-	-	-	-	-	-
		Dropped out	-	27	-	-	-	-	-	-
FAYETTEVILLE ISD		Completion I	20	22	90.9	-	-	90.9	-	94.1
		Completion II	22	22	100.0	-	-	100.0	-	100.0
		Graduated	-	22	-	-	-	-	-	-

Note. A dash (-) indicates data are not reported to protect student anonymity. Completion I consists of students who graduated or continued high school. Completion II consists of students who graduated, continued high school, or received GEDs. GED= General Educational Development certificate.

Table 3

Longitudinal Completion Rates, Grades 9-12, by Student Group, Texas Public Schools, Class of 2004: District and Campus Listing

District	Campus	Final status	Number	Class (number)	Rate by student group (%)					
					All students	Afr. Am.	Hisp.	White	Econ. dis.	At-risk
FAYETTEVILLE ISD		Continued	-	22	-	-	-	-	-	-
		Received GED	-	22	-	-	-	-	-	-
		Dropped out	-	22	-	-	-	-	-	-
	FAYETTEVILLE H S	Completion I	20	22	90.9	-	-	90.9	-	94.1
		Completion II	22	22	100.0	-	-	100.0	-	100.0
		Graduated	-	22	-	-	-	-	-	-
		Continued	-	22	-	-	-	-	-	-
		Received GED	-	22	-	-	-	-	-	-
		Dropped out	-	22	-	-	-	-	-	-
FERRIS ISD		Completion I	104	117	88.9	92.3	97.3	83.3	93.0	84.8
		Completion II	112	117	95.7	92.3	97.3	95.5	97.7	90.9
		Graduated	96	117	82.1	92.3	75.7	83.3	76.7	63.6
		Continued	8	117	6.8	-	21.6	-	16.3	21.2
		Received GED	8	117	6.8	-	-	12.1	-	-
		Dropped out	5	117	4.3	-	-	-	-	-
	FERRIS H S	Completion I	104	117	88.9	92.3	97.3	83.3	93.0	84.8
		Completion II	112	117	95.7	92.3	97.3	95.5	97.7	90.9
		Graduated	96	117	82.1	92.3	75.7	83.3	76.7	63.6
		Continued	8	117	6.8	-	21.6	-	16.3	21.2
FLATONIA ISD		Completion I	33	33	100.0	-	100.0	100.0	100.0	100.0
		Completion II	33	33	100.0	-	100.0	100.0	100.0	100.0
		Graduated	-	33	-	-	-	-	-	-
		Continued	-	33	-	-	-	-	-	-
		Received GED	-	33	-	-	-	-	-	-
		Dropped out	-	33	-	-	-	-	-	-
	FLATONIA SECONDARY	Completion I	33	33	100.0	-	100.0	100.0	100.0	100.0
		Completion II	33	33	100.0	-	100.0	100.0	100.0	100.0
		Graduated	-	33	-	-	-	-	-	-
		Continued	-	33	-	-	-	-	-	-
FLORENCE ISD		Completion I	62	64	96.9	-	100.0	95.8	96.0	80.0
		Completion II	63	64	98.4	-	100.0	97.9	96.0	90.0
		Graduated	-	64	-	-	-	-	-	-
		Continued	-	64	-	-	-	-	-	-
		Received GED	-	64	-	-	-	-	-	-
		Dropped out	-	64	-	-	-	-	-	-
	FLORENCE H S	Completion I	62	64	96.9	-	100.0	95.8	96.0	80.0
		Completion II	63	64	98.4	-	100.0	97.9	96.0	90.0
		Graduated	-	64	-	-	-	-	-	-
		Continued	-	64	-	-	-	-	-	-
FLORESVILLE ISD	Completion I	229	249	92.0	-	89.6	94.6	90.9	84.7	
	Completion II	244	249	98.0	-	97.0	99.1	98.0	96.9	
	Graduated	215	249	86.3	-	82.8	90.2	82.8	72.4	
	Continued	14	249	5.6	-	6.7	4.5	8.1	12.2	
	Received GED	15	249	6.0	-	7.5	4.5	7.1	12.2	
	Dropped out	5	249	2.0	-	-	-	-	-	

Note. A dash (-) indicates data are not reported to protect student anonymity. Completion I consists of students who graduated or or continued high school. Completion II consists of students who graduated, continued high school, or received GEDs. GED= General Educational Development certificate.

Table 3
 Longitudinal Completion Rates, Grades 9-12, by Student Group, Texas Public Schools, Class of 2004: District and Campus Listing

District	Campus	Final status	Number	Class (number)	Rate by student group (%)					
					All students	Afr. Am.	Hisp.	White	Econ. dis.	At-risk
FLORESVILLE ISD	FLORESVILLE H S	Completion I	218	237	92.0	-	89.8	94.4	90.5	83.9
		Completion II	232	237	97.9	-	96.9	99.1	97.9	96.6
		Graduated	211	237	89.0	-	85.8	92.5	85.3	77.0
		Continued	7	237	3.0	-	3.9	-	5.3	6.9
		Received GED	14	237	5.9	-	7.1	4.7	7.4	12.6
		Dropped out	5	237	2.1	-	-	-	-	-
FLOUR BLUFF ISD		Completion I	343	373	92.0	95.2	93.3	90.3	92.8	91.5
		Completion II	372	373	99.7	100.0	100.0	99.6	99.0	99.6
		Graduated	-	373	-	-	-	-	-	-
		Continued	-	373	-	-	-	-	-	-
		Received GED	-	373	-	-	-	-	-	-
	FLOUR BLUFF H S	Completion I	343	373	92.0	95.2	93.3	90.3	92.8	91.5
		Completion II	372	373	99.7	100.0	100.0	99.6	99.0	99.6
		Graduated	-	373	-	-	-	-	-	-
		Continued	-	373	-	-	-	-	-	-
		Received GED	-	373	-	-	-	-	-	-
FLOYDADA ISD		Completion I	50	55	90.9	100.0	89.7	90.5	88.0	81.8
		Completion II	53	55	96.4	100.0	93.1	100.0	96.0	90.9
		Graduated	-	55	-	-	-	-	-	-
		Continued	-	55	-	-	-	-	-	-
		Received GED	-	55	-	-	-	-	-	-
	FLOYDADA H S	Completion I	45	49	91.8	100.0	91.7	90.0	90.0	82.4
		Completion II	47	49	95.9	100.0	91.7	100.0	95.0	88.2
		Graduated	-	49	-	-	-	-	-	-
		Continued	-	49	-	-	-	-	-	-
		Received GED	-	49	-	-	-	-	-	-
FOLLETT ISD		Completion I	16	16	100.0	-	-	100.0	100.0	-
		Completion II	16	16	100.0	-	-	100.0	100.0	-
		Graduated	-	16	-	-	-	-	-	-
		Continued	-	16	-	-	-	-	-	-
		Received GED	-	16	-	-	-	-	-	-
	FOLLETT SCHOOL	Completion I	16	16	100.0	-	-	100.0	100.0	-
		Completion II	16	16	100.0	-	-	100.0	100.0	-
		Graduated	-	16	-	-	-	-	-	-
		Continued	-	16	-	-	-	-	-	-
		Received GED	-	16	-	-	-	-	-	-
FORESTBURG ISD		Completion I	6	7	85.7	-	-	83.3	100.0	83.3
		Completion II	7	7	100.0	-	-	100.0	100.0	100.0
		Graduated	-	7	-	-	-	-	-	-
		Continued	-	7	-	-	-	-	-	-
		Received GED	-	7	-	-	-	-	-	-
	FORESTBURG SCHOOL	Completion I	6	7	85.7	-	-	83.3	100.0	83.3
		Completion II	7	7	100.0	-	-	100.0	100.0	100.0
		Graduated	-	7	-	-	-	-	-	-
			-	7	-	-	-	-	-	-

Note. A dash (-) indicates data are not reported to protect student anonymity. Completion I consists of students who graduated or continued high school. Completion II consists of students who graduated, continued high school, or received GEDs. GED= General Educational Development certificate.

Table 3

Longitudinal Completion Rates, Grades 9-12, by Student Group, Texas Public Schools, Class of 2004: District and Campus Listing

District	Campus	Final status	Number	Class (number)	Rate by student group (%)					
					All students	Afr. Am.	Hisp.	White	Econ. dis.	At-risk
FORESTBURG ISD	FORESTBURG SCHOOL	Continued	-	7	-	-	-	-	-	-
		Received GED	-	7	-	-	-	-	-	-
		Dropped out	-	7	-	-	-	-	-	-
FORNEY ISD		Completion I	191	197	97.0	100.0	100.0	96.3	90.0	83.9
		Completion II	197	197	100.0	100.0	100.0	100.0	100.0	100.0
		Graduated	-	197	-	-	-	-	-	-
		Continued	-	197	-	-	-	-	-	-
		Received GED	-	197	-	-	-	-	-	-
		Dropped out	-	197	-	-	-	-	-	-
	FORNEY H S	Completion I	191	197	97.0	100.0	100.0	96.3	90.0	83.9
		Completion II	197	197	100.0	100.0	100.0	100.0	100.0	100.0
		Graduated	-	197	-	-	-	-	-	-
		Continued	-	197	-	-	-	-	-	-
		Received GED	-	197	-	-	-	-	-	-
		Dropped out	-	197	-	-	-	-	-	-
FORSAN ISD		Completion I	43	46	93.5	-	83.3	95.0	100.0	89.5
		Completion II	46	46	100.0	-	100.0	100.0	100.0	100.0
		Graduated	-	46	-	-	-	-	-	-
		Continued	-	46	-	-	-	-	-	-
		Received GED	-	46	-	-	-	-	-	-
		Dropped out	-	46	-	-	-	-	-	-
	FORSAN H S	Completion I	43	46	93.5	-	83.3	95.0	100.0	89.5
		Completion II	46	46	100.0	-	100.0	100.0	100.0	100.0
		Graduated	-	46	-	-	-	-	-	-
		Continued	-	46	-	-	-	-	-	-
		Received GED	-	46	-	-	-	-	-	-
		Dropped out	-	46	-	-	-	-	-	-
FORT BEND ISD		Completion I	4,272	4,431	96.4	96.7	92.2	96.7	93.6	92.1
		Completion II	4,365	4,431	98.5	98.5	95.4	99.3	95.9	97.6
		Graduated	4,102	4,431	92.6	92.2	84.9	94.6	86.8	81.7
		Continued	170	4,431	3.8	4.5	7.3	2.1	6.9	10.4
		Received GED	93	4,431	2.1	1.9	3.2	2.6	2.2	5.5
		Dropped out	66	4,431	1.5	1.5	4.6	0.7	4.1	2.4
	CLEMENS H S	Completion I	661	673	98.2	100.0	100.0	97.3	100.0	92.0
		Completion II	670	673	99.6	100.0	100.0	99.5	100.0	100.0
		Graduated	-	673	-	-	-	-	-	-
		Continued	-	673	-	-	-	-	-	-
		Received GED	-	673	-	-	-	-	-	-
		Dropped out	-	673	-	-	-	-	-	-
	DULLES H S	Completion I	558	575	97.0	98.2	95.7	96.0	97.5	86.3
		Completion II	573	575	99.7	100.0	100.0	99.5	100.0	98.9
		Graduated	-	575	-	-	-	-	-	-
		Continued	-	575	-	-	-	-	-	-
		Received GED	-	575	-	-	-	-	-	-
		Dropped out	-	575	-	-	-	-	-	-
	HIGHTOWER H S	Completion I	494	517	95.6	97.5	89.4	95.3	92.6	89.4
		Completion II	504	517	97.5	99.1	92.3	98.4	95.1	94.4
		Graduated	480	517	92.8	94.7	84.6	95.3	86.9	83.1
		Continued	14	517	2.7	2.8	4.8	-	5.7	6.3
		Received GED	10	517	1.9	1.6	-	-	-	5.0
		Dropped out	13	517	2.5	-	7.7	-	4.9	5.6

Note. A dash (-) indicates data are not reported to protect student anonymity. Completion I consists of students who graduated or or continued high school. Completion II consists of students who graduated, continued high school, or received GEDs. GED= General Educational Development certificate.

Table 3
 Longitudinal Completion Rates, Grades 9-12, by Student Group, Texas Public Schools, Class of 2004: District and Campus Listing

District	Campus	Final status	Number	Class (number)	Rate by student group (%)					
					All students	Afr. Am.	Hisp.	White	Econ. dis.	At-risk
FORT BEND ISD	KEMPNER H S	Completion I	583	605	96.4	96.8	93.7	95.6	93.8	95.6
		Completion II	597	605	98.7	98.4	97.9	98.5	98.5	98.5
		Graduated	558	605	92.2	96.8	87.4	91.5	89.2	87.1
		Continued	25	605	4.1	-	6.3	4.0	-	8.5
		Received GED	14	605	2.3	-	-	2.9	-	3.0
		Dropped out	8	605	1.3	-	-	-	-	-
	LAWRENCE E ELKINS H	Completion I	534	545	98.0	97.5	100.0	97.8	97.3	95.8
		Completion II	545	545	100.0	100.0	100.0	100.0	100.0	100.0
		Graduated	-	545	-	-	-	-	-	-
		Continued	-	545	-	-	-	-	-	-
		Received GED	-	545	-	-	-	-	-	-
		Dropped out	-	545	-	-	-	-	-	-
	STEPHEN F AUSTIN H	Completion I	603	630	95.7	92.2	85.9	96.9	78.4	93.2
		Completion II	616	630	97.8	94.1	91.5	99.0	83.8	99.0
		Graduated	590	630	93.7	92.2	76.1	96.1	70.3	83.5
		Continued	13	630	2.1	-	9.9	-	-	9.7
		Received GED	13	630	2.1	-	-	2.1	-	5.8
		Dropped out	14	630	2.2	-	8.5	-	16.2	-
	WILLOWRIDGE H S	Completion I	374	398	94.0	96.5	85.4	-	92.2	88.5
		Completion II	382	398	96.0	97.7	89.0	-	93.6	94.3
		Graduated	357	398	89.7	92.6	79.3	-	87.2	78.7
		Continued	17	398	4.3	3.9	6.1	-	5.0	9.8
		Received GED	8	398	2.0	-	-	-	-	5.7
		Dropped out	16	398	4.0	2.3	11.0	-	6.4	5.7
FORT ELLIOTT CISD		Completion I	10	11	90.9	-	-	87.5	-	-
		Completion II	11	11	100.0	-	-	100.0	100.0	100.0
		Graduated	-	11	-	-	-	-	-	-
		Continued	-	11	-	-	-	-	-	-
		Received GED	-	11	-	-	-	-	-	-
		Dropped out	-	11	-	-	-	-	-	-
	FORT ELLIOTT SCHOOL	Completion I	10	11	90.9	-	-	87.5	-	-
		Completion II	11	11	100.0	-	-	100.0	100.0	100.0
		Graduated	-	11	-	-	-	-	-	-
		Continued	-	11	-	-	-	-	-	-
		Received GED	-	11	-	-	-	-	-	-
		Dropped out	-	11	-	-	-	-	-	-
FORT WORTH ACADEMY OF		Completion I	17	18	94.4	-	-	93.3	-	-
		Completion II	17	18	94.4	-	-	93.3	-	-
		Graduated	-	18	-	-	-	-	-	-
		Continued	-	18	-	-	-	-	-	-
		Received GED	-	18	-	-	-	-	-	-
		Dropped out	-	18	-	-	-	-	-	-
	FORT WORTH ACADEMY	Completion I	17	18	94.4	-	-	93.3	-	-
		Completion II	17	18	94.4	-	-	93.3	-	-
		Graduated	-	18	-	-	-	-	-	-
		Continued	-	18	-	-	-	-	-	-
		Received GED	-	18	-	-	-	-	-	-
		Dropped out	-	18	-	-	-	-	-	-
FORT WORTH CAN ACADEMY	Completion I	214	240	89.2	91.6	90.8	77.8	89.7	88.6	
	Completion II	220	240	91.7	93.7	91.7	86.1	92.0	90.5	
	Graduated	90	240	37.5	29.5	43.1	41.7	35.4	28.5	

Note. A dash (-) indicates data are not reported to protect student anonymity. Completion I consists of students who graduated or continued high school. Completion II consists of students who graduated, continued high school, or received GEDs. GED= General Educational Development certificate.

Table 3

Longitudinal Completion Rates, Grades 9-12, by Student Group, Texas Public Schools, Class of 2004: District and Campus Listing

District	Campus	Final status	Number	Class (number)	Rate by student group (%)					
					All students	Afr. Am.	Hisp.	White	Econ. dis.	At-risk
FORT WORTH CAN ACADEMY		Continued	124	240	51.7	62.1	47.7	36.1	54.3	60.1
		Received GED	6	240	2.5	-	-	-	-	-
		Dropped out	20	240	8.3	6.3	8.3	13.9	8.0	9.5
	FORT WORTH CAN ACAD	Completion I	126	145	86.9	91.4	84.6	61.5	88.5	85.4
		Completion II	131	145	90.3	93.5	84.6	84.6	91.2	88.5
		Graduated	44	145	30.3	29.0	30.8	38.5	28.3	18.8
		Continued	82	145	56.6	62.4	53.8	-	60.2	66.7
		Received GED	5	145	3.4	-	-	-	-	-
		Dropped out	14	145	9.7	6.5	15.4	-	8.8	11.5
FORT WORTH ISD	Completion I	3,772	4,329	87.1	86.6	86.7	88.5	90.2	85.9	
	Completion II	3,970	4,329	91.7	90.0	90.6	95.9	93.3	91.1	
	Graduated	3,463	4,329	80.0	80.6	76.7	84.2	81.4	75.4	
	Continued	309	4,329	7.1	6.1	10.0	4.3	8.9	10.5	
	Received GED	198	4,329	4.6	3.3	3.9	7.4	3.1	5.2	
	Dropped out	359	4,329	8.3	10.0	9.4	4.1	6.7	8.9	
	ARLINGTON HEIGHTS H	Completion I	351	381	92.1	91.0	86.8	95.1	91.4	90.1
		Completion II	363	381	95.3	94.0	89.6	98.5	94.3	94.1
		Graduated	327	381	85.8	85.1	74.5	91.6	77.1	79.7
		Continued	24	381	6.3	-	12.3	3.4	14.3	10.4
		Received GED	12	381	3.1	-	-	3.4	-	4.1
		Dropped out	18	381	4.7	-	10.4	-	-	5.9
	BOULEVARD HEIGHTS	Completion I	9	9	100.0	-	-	-	100.0	100.0
		Completion II	9	9	100.0	-	-	-	100.0	100.0
		Graduated	-	9	-	-	-	-	-	-
Continued		-	9	-	-	-	-	-	-	
Received GED		-	9	-	-	-	-	-	-	
Dropped out		-	9	-	-	-	-	-	-	
BRIDGE ASSOC	Completion I	-	3	-	-	-	-	-	-	
	Completion II	-	3	-	-	-	-	-	-	
	Graduated	-	3	-	-	-	-	-	-	
	Continued	-	3	-	-	-	-	-	-	
	Received GED	-	3	-	-	-	-	-	-	
	Dropped out	-	3	-	-	-	-	-	-	
CARTER-RIVERSIDE H	Completion I	172	194	88.7	78.6	91.7	82.9	94.6	90.1	
	Completion II	177	194	91.2	78.6	91.7	94.3	96.1	91.7	
	Graduated	156	194	80.4	71.4	83.5	71.4	86.8	78.5	
	Continued	16	194	8.2	-	8.3	-	7.8	11.6	
	Received GED	5	194	2.6	-	-	-	-	-	
	Dropped out	17	194	8.8	-	8.3	-	3.9	8.3	
CHILDREN'S MEDICAL	Completion I	-	8	-	-	-	-	-	-	
	Completion II	7	8	87.5	-	-	87.5	-	-	
	Graduated	-	8	-	-	-	-	-	-	
	Continued	-	8	-	-	-	-	-	-	
	Received GED	-	8	-	-	-	-	-	-	
	Dropped out	-	8	-	-	-	-	-	-	
CTR FOR NEW LIVES	Completion I	42	49	85.7	100.0	82.1	-	88.9	86.7	
	Completion II	45	49	91.8	100.0	89.3	-	96.3	93.3	
	Graduated	-	49	-	-	-	-	-	-	
	Continued	-	49	-	-	-	-	-	-	
	Received GED	-	49	-	-	-	-	-	-	
	Dropped out	-	49	-	-	-	-	-	-	

Note. A dash (-) indicates data are not reported to protect student anonymity. Completion I consists of students who graduated or continued high school. Completion II consists of students who graduated, continued high school, or received GEDs. GED= General Educational Development certificate.

Table 3
 Longitudinal Completion Rates, Grades 9-12, by Student Group, Texas Public Schools, Class of 2004: District and Campus Listing

District	Campus	Final status	Number	Class (number)	Rate by student group (%)					
					All students	Afr. Am.	Hisp.	White	Econ. dis.	At-risk
FORT WORTH ISD	DETENT CTR	Completion I	-	89	-	-	-	-	-	-
		Completion II	46	89	51.7	50.0	38.5	62.1	59.1	58.2
		Graduated	-	89	-	-	-	-	-	-
		Continued	-	89	-	-	-	-	-	-
		Received GED	43	89	48.3	40.6	38.5	62.1	54.5	54.5
		Dropped out	43	89	48.3	50.0	61.5	37.9	40.9	41.8
	DIAMOND HILL-JARVIS	Completion I	130	140	92.9	-	93.1	85.7	95.1	92.5
		Completion II	134	140	95.7	-	95.4	100.0	96.1	96.3
		Graduated	-	140	-	-	-	-	-	-
		Continued	-	140	-	-	-	-	-	-
		Received GED	-	140	-	-	-	-	-	-
		Dropped out	6	140	4.3	-	4.6	-	-	-
	DUNBAR H S	Completion I	230	261	88.1	87.0	90.9	94.4	84.2	84.9
		Completion II	233	261	89.3	88.3	90.9	94.4	86.8	86.0
		Graduated	-	261	-	-	-	-	-	-
		Continued	-	261	-	-	-	-	-	-
		Received GED	-	261	-	-	-	-	-	-
		Dropped out	28	261	10.7	11.7	-	-	13.2	14.0
	EASTERN HILLS H S	Completion I	297	335	88.7	88.8	88.4	91.7	87.3	88.8
		Completion II	307	335	91.6	91.8	88.4	97.9	88.2	91.4
		Graduated	282	335	84.2	84.5	79.1	89.6	84.3	82.8
		Continued	15	335	4.5	4.3	-	-	-	6.0
		Received GED	10	335	3.0	3.0	-	-	-	2.6
		Dropped out	28	335	8.4	8.2	11.6	-	11.8	8.6
	JO KELLY SP ED	Completion I	-	2	-	-	-	-	-	-
		Completion II	-	2	-	-	-	-	-	-
		Graduated	-	2	-	-	-	-	-	-
		Continued	-	2	-	-	-	-	-	-
		Received GED	-	2	-	-	-	-	-	-
		Dropped out	-	2	-	-	-	-	-	-
	JUVENILE JUSTICE AL	Completion I	-	2	-	-	-	-	-	-
		Completion II	-	2	-	-	-	-	-	-
		Graduated	-	2	-	-	-	-	-	-
		Continued	-	2	-	-	-	-	-	-
		Received GED	-	2	-	-	-	-	-	-
		Dropped out	-	2	-	-	-	-	-	-
	LENA POPE HOME ALTE	Completion I	-	1	-	-	-	-	-	-
		Completion II	-	1	-	-	-	-	-	-
		Graduated	-	1	-	-	-	-	-	-
		Continued	-	1	-	-	-	-	-	-
		Received GED	-	1	-	-	-	-	-	-
		Dropped out	-	1	-	-	-	-	-	-
	METRO OPPORTUNITY	Completion I	10	10	100.0	-	-	-	-	100.0
		Completion II	10	10	100.0	-	-	-	-	100.0
		Graduated	-	10	-	-	-	-	-	-
		Continued	-	10	-	-	-	-	-	-
		Received GED	-	10	-	-	-	-	-	-
		Dropped out	-	10	-	-	-	-	-	-
NORTH SIDE H S	Completion I	286	325	88.0	85.7	89.3	72.2	92.2	87.4	
	Completion II	295	325	90.8	85.7	91.7	83.3	94.6	91.1	
	Graduated	263	325	80.9	85.7	81.3	72.2	86.3	78.5	

Note. A dash (-) indicates data are not reported to protect student anonymity. Completion I consists of students who graduated or continued high school. Completion II consists of students who graduated, continued high school, or received GEDs. GED= General Educational Development certificate.

Table 3

Longitudinal Completion Rates, Grades 9-12, by Student Group, Texas Public Schools, Class of 2004: District and Campus Listing

District	Campus	Final status	Number	Class (number)	Rate by student group (%)					
					All students	Afr. Am.	Hisp.	White	Econ. dis.	At-risk
FORT WORTH ISD	NORTH SIDE H S	Continued	23	325	7.1	-	8.0	-	5.9	8.9
		Received GED	9	325	2.8	-	2.4	-	2.5	3.6
		Dropped out	30	325	9.2	-	8.3	-	5.4	8.9
	O D WYATT H S	Completion I	209	251	83.3	82.3	95.7	72.7	90.3	80.5
		Completion II	219	251	87.3	86.0	100.0	81.8	91.7	84.9
		Graduated	192	251	76.5	77.2	73.9	63.6	83.3	71.9
		Continued	17	251	6.8	5.1	21.7	-	6.9	8.6
		Received GED	10	251	4.0	3.7	-	-	-	4.3
		Dropped out	32	251	12.7	14.0	-	-	8.3	15.1
	PASCHAL H S	Completion I	452	498	90.8	82.1	88.6	95.2	92.7	87.7
		Completion II	461	498	92.6	84.6	90.0	97.6	95.2	90.5
		Graduated	427	498	85.7	79.5	79.5	93.8	82.3	78.2
		Continued	25	498	5.0	-	9.2	-	10.5	9.5
		Received GED	9	498	1.8	-	-	2.4	-	2.8
	POLYTECHNIC H S	Completion I	180	200	90.0	84.4	94.1	-	93.1	90.3
		Completion II	184	200	92.0	86.7	96.0	-	93.1	92.9
		Graduated	-	200	-	-	-	-	-	-
		Continued	-	200	-	-	-	-	-	-
		Received GED	-	200	-	-	-	-	-	-
	SOUTH HILLS HIGH SC	Completion I	319	358	89.1	95.4	86.6	89.2	91.5	87.2
		Completion II	338	358	94.4	96.9	92.6	96.9	94.9	94.2
		Graduated	302	358	84.4	93.8	79.7	89.2	86.4	80.2
		Continued	17	358	4.7	-	6.9	-	5.1	7.0
		Received GED	19	358	5.3	-	6.0	7.7	3.4	7.0
	SOUTHWEST H S	Completion I	300	324	92.6	95.5	85.3	91.7	90.3	91.8
		Completion II	317	324	97.8	98.2	94.1	98.2	93.5	97.5
		Graduated	294	324	90.7	93.8	82.4	89.9	83.9	88.7
Continued		6	324	1.9	-	-	-	-	3.1	
Received GED		17	324	5.2	-	-	6.5	-	5.7	
SUCCESS H S	Completion I	88	155	56.8	57.1	61.1	-	63.0	60.0	
	Completion II	114	155	73.5	67.9	75.2	81.8	77.8	75.2	
	Graduated	48	155	31.0	39.3	31.0	-	38.9	32.4	
	Continued	40	155	25.8	17.9	30.1	-	24.1	27.6	
	Received GED	26	155	16.8	-	14.2	63.6	14.8	15.2	
TARRANT YOUTH RECOV	Completion I	-	13	-	-	-	-	-	-	
	Completion II	6	13	46.2	-	-	-	-	71.4	
	Graduated	-	13	-	-	-	-	-	-	
	Continued	-	13	-	-	-	-	-	-	
	Received GED	6	13	46.2	-	-	-	-	71.4	
TRIMBLE TECHNICAL H	Completion I	337	341	98.8	99.1	99.1	92.3	100.0	98.6	
	Completion II	339	341	99.4	100.0	99.1	100.0	100.0	99.1	
	Graduated	-	341	-	-	-	-	-	-	
	Continued	-	341	-	-	-	-	-	-	
	Received GED	-	341	-	-	-	-	-	-	
Dropped out	-	341	-	-	-	-	-	-		

Note. A dash (-) indicates data are not reported to protect student anonymity. Completion I consists of students who graduated or continued high school. Completion II consists of students who graduated, continued high school, or received GEDs. GED= General Educational Development certificate.

Table 3
 Longitudinal Completion Rates, Grades 9-12, by Student Group, Texas Public Schools, Class of 2004: District and Campus Listing

District	Campus	Final status	Number	Class (number)	Rate by student group (%)					
					All students	Afr. Am.	Hisp.	White	Econ. dis.	At-risk
FORT WORTH ISD	WESTERN HILLS H S	Completion I	315	329	95.7	98.4	91.8	95.7	92.9	94.9
		Completion II	326	329	99.1	100.0	98.0	99.0	100.0	98.9
		Graduated	-	329	-	-	-	-	-	-
		Continued	-	329	-	-	-	-	-	-
		Received GED	-	329	-	-	-	-	-	-
		Dropped out	-	329	-	-	-	-	-	-
FRANKLIN ISD		Completion I	68	72	94.4	100.0	83.3	94.9	86.7	66.7
		Completion II	71	72	98.6	100.0	83.3	100.0	93.3	88.9
		Graduated	-	72	-	-	-	-	-	-
		Continued	-	72	-	-	-	-	-	-
		Received GED	-	72	-	-	-	-	-	-
		Dropped out	-	72	-	-	-	-	-	-
	FRANKLIN H S	Completion I	68	72	94.4	100.0	83.3	94.9	86.7	66.7
		Completion II	71	72	98.6	100.0	83.3	100.0	93.3	88.9
		Graduated	-	72	-	-	-	-	-	-
		Continued	-	72	-	-	-	-	-	-
		Received GED	-	72	-	-	-	-	-	-
		Dropped out	-	72	-	-	-	-	-	-
FRANKSTON ISD		Completion I	63	63	100.0	100.0	-	100.0	100.0	100.0
		Completion II	63	63	100.0	100.0	-	100.0	100.0	100.0
		Graduated	-	63	-	-	-	-	-	-
		Continued	-	63	-	-	-	-	-	-
		Received GED	-	63	-	-	-	-	-	-
		Dropped out	-	63	-	-	-	-	-	-
	FRANKSTON H S	Completion I	63	63	100.0	100.0	-	100.0	100.0	100.0
		Completion II	63	63	100.0	100.0	-	100.0	100.0	100.0
		Graduated	-	63	-	-	-	-	-	-
		Continued	-	63	-	-	-	-	-	-
		Received GED	-	63	-	-	-	-	-	-
		Dropped out	-	63	-	-	-	-	-	-
FREDERICKSBURG ISD		Completion I	240	248	96.8	-	90.0	98.9	89.4	96.2
		Completion II	244	248	98.4	-	93.3	100.0	91.5	97.4
		Graduated	-	248	-	-	-	-	-	-
		Continued	-	248	-	-	-	-	-	-
		Received GED	-	248	-	-	-	-	-	-
		Dropped out	-	248	-	-	-	-	-	-
	FREDERICKSBURG H S	Completion I	237	244	97.1	-	89.8	99.5	89.1	96.7
		Completion II	240	244	98.4	-	93.2	100.0	91.3	97.4
		Graduated	-	244	-	-	-	-	-	-
		Continued	-	244	-	-	-	-	-	-
		Received GED	-	244	-	-	-	-	-	-
		Dropped out	-	244	-	-	-	-	-	-
FREER ISD		Completion I	70	79	88.6	-	88.9	87.5	82.9	84.6
		Completion II	74	79	93.7	-	92.1	100.0	85.7	89.7
		Graduated	-	79	-	-	-	-	-	-
		Continued	-	79	-	-	-	-	-	-
		Received GED	-	79	-	-	-	-	-	-
		Dropped out	5	79	6.3	-	7.9	-	14.3	-
	FREER H S	Completion I	70	79	88.6	-	88.9	87.5	82.9	84.6
		Completion II	74	79	93.7	-	92.1	100.0	85.7	89.7
		Graduated	-	79	-	-	-	-	-	-

Note. A dash (-) indicates data are not reported to protect student anonymity. Completion I consists of students who graduated or or continued high school. Completion II consists of students who graduated, continued high school, or received GEDs. GED= General Educational Development certificate.

Table 3

Longitudinal Completion Rates, Grades 9-12, by Student Group, Texas Public Schools, Class of 2004: District and Campus Listing

District	Campus	Final status	Number	Class (number)	Rate by student group (%)					
					All students	Afr. Am.	Hisp.	White	Econ. dis.	At-risk
FREER ISD	FREER H S	Continued	-	79	-	-	-	-	-	-
		Received GED	-	79	-	-	-	-	-	-
		Dropped out	5	79	6.3	-	7.9	-	14.3	-
FRENSHIP ISD		Completion I	363	371	97.8	100.0	96.1	98.2	96.2	95.4
		Completion II	367	371	98.9	100.0	98.7	98.9	98.1	97.7
		Graduated	-	371	-	-	-	-	-	-
		Continued	-	371	-	-	-	-	-	-
		Received GED	-	371	-	-	-	-	-	-
		Dropped out	-	371	-	-	-	-	-	-
	FRENSHIP H S	Completion I	326	334	97.6	100.0	95.5	98.0	95.7	92.5
		Completion II	330	334	98.8	100.0	98.5	98.8	97.8	96.2
		Graduated	-	334	-	-	-	-	-	-
		Continued	-	334	-	-	-	-	-	-
		Received GED	-	334	-	-	-	-	-	-
		Dropped out	-	334	-	-	-	-	-	-
REESE EDUCATIONAL C	Completion I	37	37	100.0	-	100.0	100.0	100.0	100.0	
	Completion II	37	37	100.0	-	100.0	100.0	100.0	100.0	
	Graduated	-	37	-	-	-	-	-	-	
	Continued	-	37	-	-	-	-	-	-	
	Received GED	-	37	-	-	-	-	-	-	
	Dropped out	-	37	-	-	-	-	-	-	
FRIENDSWOOD ISD		Completion I	366	384	95.3	100.0	100.0	94.7	-	87.2
		Completion II	380	384	99.0	100.0	100.0	98.8	-	95.7
		Graduated	-	384	-	-	-	-	-	-
		Continued	-	384	-	-	-	-	-	-
		Received GED	-	384	-	-	-	-	-	-
		Dropped out	-	384	-	-	-	-	-	-
	FRIENDSWOOD H S	Completion I	366	384	95.3	100.0	100.0	94.7	-	87.2
		Completion II	380	384	99.0	100.0	100.0	98.8	-	95.7
		Graduated	-	384	-	-	-	-	-	-
		Continued	-	384	-	-	-	-	-	-
		Received GED	-	384	-	-	-	-	-	-
		Dropped out	-	384	-	-	-	-	-	-
FRIONA ISD		Completion I	93	97	95.9	-	98.2	94.6	97.1	97.0
		Completion II	95	97	97.9	-	100.0	97.3	97.1	98.5
		Graduated	-	97	-	-	-	-	-	-
		Continued	-	97	-	-	-	-	-	-
		Received GED	-	97	-	-	-	-	-	-
		Dropped out	-	97	-	-	-	-	-	-
	FRIONA H S	Completion I	93	97	95.9	-	98.2	94.6	97.1	97.0
		Completion II	95	97	97.9	-	100.0	97.3	97.1	98.5
		Graduated	-	97	-	-	-	-	-	-
		Continued	-	97	-	-	-	-	-	-
		Received GED	-	97	-	-	-	-	-	-
		Dropped out	-	97	-	-	-	-	-	-
FRISCO ISD		Completion I	498	531	93.8	95.8	90.8	93.7	94.3	83.7
		Completion II	526	531	99.1	97.9	98.0	99.4	94.3	98.1
		Graduated	475	531	89.5	81.3	83.7	91.2	74.3	71.2
		Continued	23	531	4.3	14.6	7.1	2.6	20.0	12.5
		Received GED	28	531	5.3	-	7.1	5.7	-	14.4
		Dropped out	5	531	0.9	-	-	-	-	-

Note. A dash (-) indicates data are not reported to protect student anonymity. Completion I consists of students who graduated or or continued high school. Completion II consists of students who graduated, continued high school, or received GEDs. GED= General Educational Development certificate.

Table 3
 Longitudinal Completion Rates, Grades 9-12, by Student Group, Texas Public Schools, Class of 2004: District and Campus Listing

District	Campus	Final status	Number	Class (number)	Rate by student group (%)						
					All students	Afr. Am.	Hisp.	White	Econ. dis.	At-risk	
FRISCO ISD	FRISCO H S	Completion I	497	530	93.8	95.8	90.7	93.7	94.3	83.7	
		Completion II	525	530	99.1	97.9	97.9	99.4	94.3	98.1	
		Graduated	475	530	89.6	81.3	84.5	91.2	74.3	71.2	
		Continued	22	530	4.2	14.6	6.2	2.6	20.0	12.5	
		Received GED	28	530	5.3	-	7.2	5.7	-	14.4	
		Dropped out	5	530	0.9	-	-	-	-	-	
FROST ISD		Completion I	29	31	93.5	-	100.0	91.7	100.0	91.7	
		Completion II	30	31	96.8	-	100.0	95.8	100.0	100.0	
		Graduated	-	31	-	-	-	-	-	-	
		Continued	-	31	-	-	-	-	-	-	
		Received GED	-	31	-	-	-	-	-	-	
		Dropped out	-	31	-	-	-	-	-	-	
	FROST H S		Completion I	29	31	93.5	-	100.0	91.7	100.0	91.7
			Completion II	30	31	96.8	-	100.0	95.8	100.0	100.0
			Graduated	-	31	-	-	-	-	-	-
			Continued	-	31	-	-	-	-	-	-
			Received GED	-	31	-	-	-	-	-	-
			Dropped out	-	31	-	-	-	-	-	-
FRUIT OF EXCELLENCE		Completion I	-	6	-	-	-	-	-	-	
		Completion II	-	6	-	-	-	-	-	-	
		Graduated	-	6	-	-	-	-	-	-	
		Continued	-	6	-	-	-	-	-	-	
		Received GED	-	6	-	-	-	-	-	-	
		Dropped out	-	6	-	-	-	-	-	-	
	FRUIT OF EXCELLENCE		Completion I	-	6	-	-	-	-	-	-
			Completion II	-	6	-	-	-	-	-	-
			Graduated	-	6	-	-	-	-	-	-
			Continued	-	6	-	-	-	-	-	-
			Received GED	-	6	-	-	-	-	-	-
			Dropped out	-	6	-	-	-	-	-	-
FRUITVALE ISD		Completion I	37	39	94.9	-	-	94.7	100.0	91.3	
		Completion II	39	39	100.0	-	-	100.0	100.0	100.0	
		Graduated	-	39	-	-	-	-	-	-	
		Continued	-	39	-	-	-	-	-	-	
		Received GED	-	39	-	-	-	-	-	-	
		Dropped out	-	39	-	-	-	-	-	-	
	FRUITVALE H S		Completion I	37	39	94.9	-	-	94.7	100.0	91.3
			Completion II	39	39	100.0	-	-	100.0	100.0	100.0
			Graduated	-	39	-	-	-	-	-	-
			Continued	-	39	-	-	-	-	-	-
			Received GED	-	39	-	-	-	-	-	-
			Dropped out	-	39	-	-	-	-	-	-
FT DAVIS ISD		Completion I	31	34	91.2	-	100.0	87.0	80.0	78.6	
		Completion II	34	34	100.0	-	100.0	100.0	100.0	100.0	
		Graduated	-	34	-	-	-	-	-	-	
		Continued	-	34	-	-	-	-	-	-	
		Received GED	-	34	-	-	-	-	-	-	
		Dropped out	-	34	-	-	-	-	-	-	
	FT DAVIS H S		Completion I	20	20	100.0	-	100.0	100.0	100.0	-
			Completion II	20	20	100.0	-	100.0	100.0	100.0	-
			Graduated	-	20	-	-	-	-	-	-

Note. A dash (-) indicates data are not reported to protect student anonymity. Completion I consists of students who graduated or continued high school. Completion II consists of students who graduated, continued high school, or received GEDs. GED= General Educational Development certificate.

Table 3

Longitudinal Completion Rates, Grades 9-12, by Student Group, Texas Public Schools, Class of 2004: District and Campus Listing

District	Campus	Final status	Number	Class (number)	Rate by student group (%)					
					All students	Afr. Am.	Hisp.	White	Econ. dis.	At-risk
FT DAVIS ISD	FT DAVIS H S	Continued	-	20	-	-	-	-	-	-
		Received GED	-	20	-	-	-	-	-	-
		Dropped out	-	20	-	-	-	-	-	-
	HIGH FRONTIER H S	Completion I	11	14	78.6	-	-	75.0	-	75.0
		Completion II	14	14	100.0	-	-	100.0	100.0	100.0
		Graduated	-	14	-	-	-	-	-	-
		Continued	-	14	-	-	-	-	-	-
		Received GED	-	14	-	-	-	-	-	-
		Dropped out	-	14	-	-	-	-	-	-
FT SAM HOUSTON ISD		Completion I	74	75	98.7	100.0	100.0	96.7	90.9	92.3
		Completion II	75	75	100.0	100.0	100.0	100.0	100.0	100.0
		Graduated	-	75	-	-	-	-	-	-
		Continued	-	75	-	-	-	-	-	-
		Received GED	-	75	-	-	-	-	-	-
		Dropped out	-	75	-	-	-	-	-	-
	ROBERT G COLE JR-SR	Completion I	74	75	98.7	100.0	100.0	96.7	90.9	92.3
		Completion II	75	75	100.0	100.0	100.0	100.0	100.0	100.0
		Graduated	-	75	-	-	-	-	-	-
		Continued	-	75	-	-	-	-	-	-
FT STOCKTON ISD		Completion I	155	164	94.5	-	93.5	97.3	92.0	96.3
		Completion II	158	164	96.3	-	96.0	97.3	96.0	97.2
		Graduated	-	164	-	-	-	-	-	-
		Continued	-	164	-	-	-	-	-	-
		Received GED	-	164	-	-	-	-	-	-
		Dropped out	6	164	3.7	-	4.0	-	-	-
	BUTZ EDUCATION CTR	Completion I	11	12	91.7	-	90.9	-	100.0	88.9
		Completion II	11	12	91.7	-	90.9	-	100.0	88.9
		Graduated	-	12	-	-	-	-	-	-
		Continued	-	12	-	-	-	-	-	-
		Received GED	-	12	-	-	-	-	-	-
		Dropped out	-	12	-	-	-	-	-	-
	FORT STOCKTON H S	Completion I	144	152	94.7	-	93.8	97.2	90.9	97.0
		Completion II	147	152	96.7	-	96.5	97.2	95.5	98.0
		Graduated	-	152	-	-	-	-	-	-
		Continued	-	152	-	-	-	-	-	-
		Received GED	-	152	-	-	-	-	-	-
		Dropped out	5	152	3.3	-	-	-	-	-
GABRIEL TAFOLLA CHARTE		Completion I	-	8	-	-	-	-	-	-
		Completion II	-	8	-	-	-	-	-	-
		Graduated	-	8	-	-	-	-	-	-
		Continued	-	8	-	-	-	-	-	-
		Received GED	-	8	-	-	-	-	-	-
		Dropped out	5	8	62.5	-	62.5	-	-	-
	GABRIEL TAFOLLA CHA	Completion I	-	8	-	-	-	-	-	-
		Completion II	-	8	-	-	-	-	-	-
		Graduated	-	8	-	-	-	-	-	-
		Continued	-	8	-	-	-	-	-	-

Note. A dash (-) indicates data are not reported to protect student anonymity. Completion I consists of students who graduated or or continued high school. Completion II consists of students who graduated, continued high school, or received GEDs. GED= General Educational Development certificate.

Table 3
 Longitudinal Completion Rates, Grades 9-12, by Student Group, Texas Public Schools, Class of 2004: District and Campus Listing

District	Campus	Final status	Number	Class (number)	Rate by student group (%)					
					All students	Afr. Am.	Hisp.	White	Econ. dis.	At-risk
GAINESVILLE ISD		Completion I	178	194	91.8	100.0	100.0	88.3	85.7	83.0
		Completion II	192	194	99.0	100.0	100.0	98.5	95.2	97.9
		Graduated	-	194	-	-	-	-	-	-
		Continued	-	194	-	-	-	-	-	-
		Received GED	-	194	-	-	-	-	-	-
		Dropped out	-	194	-	-	-	-	-	-
	GAINESVILLE H S	Completion I	178	194	91.8	100.0	100.0	88.3	85.7	83.0
		Completion II	192	194	99.0	100.0	100.0	98.5	95.2	97.9
		Graduated	-	194	-	-	-	-	-	-
		Continued	-	194	-	-	-	-	-	-
Received GED		-	194	-	-	-	-	-	-	
Dropped out		-	194	-	-	-	-	-	-	
GALENA PARK ISD		Completion I	1,132	1,185	95.5	96.1	95.7	94.0	95.9	94.0
		Completion II	1,158	1,185	97.7	98.0	97.5	97.8	97.7	96.5
		Graduated	1,046	1,185	88.3	91.9	85.8	90.2	86.7	82.3
		Continued	86	1,185	7.3	4.2	9.9	3.8	9.2	11.7
		Received GED	26	1,185	2.2	2.0	1.8	3.8	1.8	2.5
		Dropped out	27	1,185	2.3	2.0	2.5	-	2.3	3.5
	GALENA PARK H S	Completion I	356	368	96.7	100.0	96.3	97.0	97.4	97.8
		Completion II	364	368	98.9	100.0	98.7	100.0	99.1	99.3
		Graduated	-	368	-	-	-	-	-	-
		Continued	-	368	-	-	-	-	-	-
Received GED		-	368	-	-	-	-	-	-	
Dropped out		-	368	-	-	-	-	-	-	
HIGHPOINT SCHOOL EA	Completion I	-	2	-	-	-	-	-	-	
	Completion II	-	2	-	-	-	-	-	-	
	Graduated	-	2	-	-	-	-	-	-	
	Continued	-	2	-	-	-	-	-	-	
	Received GED	-	2	-	-	-	-	-	-	
	Dropped out	-	2	-	-	-	-	-	-	
NORTH SHORE H S	Completion I	-	21	-	-	-	-	-	-	
	Completion II	12	21	57.1	-	50.0	75.0	-	53.8	
	Graduated	-	21	-	-	-	-	-	-	
	Continued	-	21	-	-	-	-	-	-	
	Received GED	8	21	38.1	-	-	62.5	-	-	
	Dropped out	9	21	42.9	-	50.0	-	-	46.2	
SCHOOL FOR ACCELERA	Completion I	-	1	-	-	-	-	-	-	
	Completion II	-	1	-	-	-	-	-	-	
	Graduated	-	1	-	-	-	-	-	-	
	Continued	-	1	-	-	-	-	-	-	
	Received GED	-	1	-	-	-	-	-	-	
	Dropped out	-	1	-	-	-	-	-	-	
GALVESTON ISD		Completion I	551	617	89.3	94.3	86.4	86.5	87.6	87.1
		Completion II	581	617	94.2	94.8	90.2	96.4	92.1	91.1
		Graduated	493	617	79.9	86.6	70.7	80.2	75.3	66.9
		Continued	58	617	9.4	7.7	15.8	6.3	12.4	20.2
		Received GED	30	617	4.9	-	3.8	9.9	4.5	4.0
		Dropped out	36	617	5.8	5.2	9.8	3.6	7.9	8.9
	BALL H S	Completion I	551	617	89.3	94.3	86.4	86.5	87.6	87.1
		Completion II	581	617	94.2	94.8	90.2	96.4	92.1	91.1
		Graduated	493	617	79.9	86.6	70.7	80.2	75.3	66.9

Note. A dash (-) indicates data are not reported to protect student anonymity. Completion I consists of students who graduated or continued high school. Completion II consists of students who graduated, continued high school, or received GEDs. GED= General Educational Development certificate.

Table 3

Longitudinal Completion Rates, Grades 9-12, by Student Group, Texas Public Schools, Class of 2004: District and Campus Listing

District	Campus	Final status	Number	Class (number)	Rate by student group (%)					
					All students	Afr. Am.	Hisp.	White	Econ. dis.	At-risk
GALVESTON ISD	BALL H S	Continued	58	617	9.4	7.7	15.8	6.3	12.4	20.2
		Received GED	30	617	4.9	-	3.8	9.9	4.5	4.0
		Dropped out	36	617	5.8	5.2	9.8	3.6	7.9	8.9
GANADO ISD		Completion I	37	40	92.5	-	81.3	100.0	80.0	62.5
		Completion II	39	40	97.5	-	93.8	100.0	93.3	87.5
		Graduated	-	40	-	-	-	-	-	-
		Continued	-	40	-	-	-	-	-	-
		Received GED	-	40	-	-	-	-	-	-
		Dropped out	-	40	-	-	-	-	-	-
	GANADO H S	Completion I	37	40	92.5	-	81.3	100.0	80.0	62.5
		Completion II	39	40	97.5	-	93.8	100.0	93.3	87.5
		Graduated	-	40	-	-	-	-	-	-
		Continued	-	40	-	-	-	-	-	-
		Received GED	-	40	-	-	-	-	-	-
		Dropped out	-	40	-	-	-	-	-	-
GARLAND ISD		Completion I	3,164	3,314	95.5	96.5	94.9	95.0	95.9	93.9
		Completion II	3,255	3,314	98.2	97.9	97.1	98.6	97.8	97.5
		Graduated	2,989	3,314	90.2	92.1	83.3	91.9	87.9	86.9
		Continued	175	3,314	5.3	4.4	11.6	3.1	8.0	7.0
		Received GED	91	3,314	2.7	1.4	2.2	3.6	1.9	3.6
		Dropped out	59	3,314	1.8	2.1	2.9	1.4	2.2	2.5
	COOP BEHAVIORAL CTR	Completion I	-	4	-	-	-	-	-	-
		Completion II	-	4	-	-	-	-	-	-
		Graduated	-	4	-	-	-	-	-	-
		Continued	-	4	-	-	-	-	-	-
		Received GED	-	4	-	-	-	-	-	-
		Dropped out	-	4	-	-	-	-	-	-
	GARLAND H S	Completion I	539	560	96.3	97.6	96.7	95.6	99.1	94.6
		Completion II	549	560	98.0	98.8	97.4	98.3	100.0	96.8
		Graduated	525	560	93.8	93.9	90.8	94.9	93.1	91.5
		Continued	14	560	2.5	-	5.9	-	6.0	3.2
		Received GED	10	560	1.8	-	-	2.7	-	2.2
		Dropped out	11	560	2.0	-	-	1.7	-	3.2
GISD ALTERNATIVE SC	Completion I	-	1	-	-	-	-	-	-	
	Completion II	-	1	-	-	-	-	-	-	
	Graduated	-	1	-	-	-	-	-	-	
	Continued	-	1	-	-	-	-	-	-	
	Received GED	-	1	-	-	-	-	-	-	
	Dropped out	-	1	-	-	-	-	-	-	
GISD EVENING SCH	Completion I	46	49	93.9	-	92.6	94.1	100.0	92.3	
	Completion II	47	49	95.9	-	92.6	100.0	100.0	94.9	
	Graduated	-	49	-	-	-	-	-	-	
	Continued	-	49	-	-	-	-	-	-	
	Received GED	-	49	-	-	-	-	-	-	
	Dropped out	-	49	-	-	-	-	-	-	
LAKEVIEW CENTENNIAL	Completion I	441	464	95.0	95.4	96.0	93.6	96.8	94.8	
	Completion II	458	464	98.7	97.7	99.2	98.9	99.4	98.7	
	Graduated	413	464	89.0	92.3	86.5	87.8	87.0	89.0	
	Continued	28	464	6.0	-	9.5	5.9	9.7	5.8	
	Received GED	17	464	3.7	-	-	5.3	-	3.9	
	Dropped out	6	464	1.3	-	-	-	-	-	

Note. A dash (-) indicates data are not reported to protect student anonymity. Completion I consists of students who graduated or or continued high school. Completion II consists of students who graduated, continued high school, or received GEDs. GED= General Educational Development certificate.

Table 3
 Longitudinal Completion Rates, Grades 9-12, by Student Group, Texas Public Schools, Class of 2004: District and Campus Listing

District	Campus	Final status	Number	Class (number)	Rate by student group (%)						
					All students	Afr. Am.	Hisp.	White	Econ. dis.	At-risk	
GARLAND ISD	N GARLAND H S	Completion I	472	496	95.2	95.2	95.5	93.8	93.2	94.6	
		Completion II	486	496	98.0	96.4	97.0	98.3	96.6	97.9	
		Graduated	443	496	89.3	92.9	82.0	89.9	85.1	86.8	
		Continued	29	496	5.8	-	13.5	3.9	8.1	7.8	
		Received GED	14	496	2.8	-	-	4.5	3.4	3.3	
		Dropped out	10	496	2.0	-	-	-	3.4	2.1	
	NAAMAN FOREST H S	Completion I	611	644	94.9	99.0	91.7	93.8	95.8	91.9	
		Completion II	634	644	98.4	100.0	94.8	98.7	95.8	97.1	
		Graduated	593	644	92.1	95.8	85.4	92.0	91.6	88.2	
		Continued	18	644	2.8	-	6.3	1.9	-	3.8	
		Received GED	23	644	3.6	-	-	4.8	-	5.2	
		Dropped out	10	644	1.6	-	5.2	1.3	-	2.9	
	ROWLETT H S	Completion I	592	611	96.9	96.3	96.2	97.1	95.3	95.3	
		Completion II	603	611	98.7	97.5	97.1	99.3	95.3	98.1	
		Graduated	576	611	94.3	92.6	90.4	95.4	90.7	91.5	
		Continued	16	611	2.6	-	5.8	1.7	-	3.8	
		Received GED	11	611	1.8	-	-	2.2	-	2.8	
		Dropped out	8	611	1.3	-	-	-	-	1.9	
	S GARLAND H S	Completion I	452	478	94.6	96.7	93.0	94.5	96.0	92.7	
		Completion II	466	478	97.5	96.7	97.2	97.9	98.4	96.5	
		Graduated	427	478	89.3	91.2	81.0	93.2	89.7	85.6	
		Continued	25	478	5.2	5.5	12.0	-	6.3	7.0	
		Received GED	14	478	2.9	-	4.2	3.4	-	3.8	
		Dropped out	12	478	2.5	-	-	2.1	-	3.5	
	GARRISON ISD		Completion I	50	50	100.0	100.0	-	100.0	100.0	100.0
			Completion II	50	50	100.0	100.0	-	100.0	100.0	100.0
			Graduated	-	50	-	-	-	-	-	-
Continued			-	50	-	-	-	-	-	-	
Received GED			-	50	-	-	-	-	-	-	
Dropped out			-	50	-	-	-	-	-	-	
GARRISON H S		Completion I	50	50	100.0	100.0	-	100.0	100.0	100.0	
		Completion II	50	50	100.0	100.0	-	100.0	100.0	100.0	
		Graduated	-	50	-	-	-	-	-	-	
		Continued	-	50	-	-	-	-	-	-	
		Received GED	-	50	-	-	-	-	-	-	
		Dropped out	-	50	-	-	-	-	-	-	
GARY ISD		Completion I	20	21	95.2	-	-	94.7	83.3	100.0	
		Completion II	20	21	95.2	-	-	94.7	83.3	100.0	
		Graduated	-	21	-	-	-	-	-	-	
		Continued	-	21	-	-	-	-	-	-	
		Received GED	-	21	-	-	-	-	-	-	
		Dropped out	-	21	-	-	-	-	-	-	
	GARY SCHOOL	Completion I	20	21	95.2	-	-	94.7	83.3	100.0	
		Completion II	20	21	95.2	-	-	94.7	83.3	100.0	
		Graduated	-	21	-	-	-	-	-	-	
		Continued	-	21	-	-	-	-	-	-	
		Received GED	-	21	-	-	-	-	-	-	
		Dropped out	-	21	-	-	-	-	-	-	
GATESVILLE ISD		Completion I	166	182	91.2	100.0	90.0	90.8	87.1	69.2	
		Completion II	178	182	97.8	100.0	95.0	98.0	96.8	89.7	
		Graduated	-	182	-	-	-	-	-	-	

Note. A dash (-) indicates data are not reported to protect student anonymity. Completion I consists of students who graduated or continued high school. Completion II consists of students who graduated, continued high school, or received GEDs. GED= General Educational Development certificate.

Table 3

Longitudinal Completion Rates, Grades 9-12, by Student Group, Texas Public Schools, Class of 2004: District and Campus Listing

District	Campus	Final status	Number	Class (number)	Rate by student group (%)					
					All students	Afr. Am.	Hisp.	White	Econ. dis.	At-risk
GATESVILLE ISD		Continued	-	182	-	-	-	-	-	-
		Received GED	-	182	-	-	-	-	-	-
		Dropped out	-	182	-	-	-	-	-	-
	GATESVILLE H S	Completion I	166	182	91.2	100.0	90.0	90.8	87.1	69.2
		Completion II	178	182	97.8	100.0	95.0	98.0	96.8	89.7
		Graduated	-	182	-	-	-	-	-	-
		Continued	-	182	-	-	-	-	-	-
		Received GED	-	182	-	-	-	-	-	-
		Dropped out	-	182	-	-	-	-	-	-
GATEWAY (STUDENT ALTER		Completion I	68	76	89.5	-	89.2	-	88.3	89.0
		Completion II	74	76	97.4	-	97.3	-	98.3	97.3
		Graduated	-	76	-	-	-	-	-	-
		Continued	-	76	-	-	-	-	-	-
		Received GED	-	76	-	-	-	-	-	-
		Dropped out	-	76	-	-	-	-	-	-
	GATEWAY ACADEMY (ST	Completion I	68	76	89.5	-	89.2	-	88.3	89.0
		Completion II	74	76	97.4	-	97.3	-	98.3	97.3
		Graduated	-	76	-	-	-	-	-	-
Continued		-	76	-	-	-	-	-	-	
GEORGE GERVIN ACADEMY		Completion I	71	91	78.0	83.3	70.6	77.8	73.6	75.8
		Completion II	81	91	89.0	91.7	85.3	88.9	84.9	87.9
		Graduated	20	91	22.0	27.1	14.7	-	22.6	28.8
		Continued	51	91	56.0	56.3	55.9	55.6	50.9	47.0
		Received GED	10	91	11.0	-	14.7	-	11.3	12.1
		Dropped out	10	91	11.0	-	14.7	-	15.1	12.1
	GEORGE GERVIN CHART	Completion I	60	78	76.9	83.3	67.9	75.0	73.9	75.0
		Completion II	69	78	88.5	92.9	82.1	87.5	84.8	87.5
		Graduated	20	78	25.6	31.0	17.9	-	26.1	33.9
Continued		40	78	51.3	52.4	50.0	-	47.8	41.1	
Received GED		9	78	11.5	-	-	-	10.9	12.5	
Dropped out		9	78	11.5	-	17.9	-	15.2	12.5	
GEORGE I SANCHEZ (Bexa		Completion I	31	46	67.4	-	71.4	-	72.0	67.5
		Completion II	37	46	80.4	-	81.0	-	76.0	77.5
		Graduated	9	46	19.6	-	19.0	-	-	17.5
		Continued	22	46	47.8	-	52.4	-	56.0	50.0
		Received GED	6	46	13.0	-	-	-	-	-
		Dropped out	9	46	19.6	-	19.0	-	24.0	22.5
	GEORGE I SANCHEZ CH	Completion I	31	46	67.4	-	71.4	-	72.0	67.5
		Completion II	37	46	80.4	-	81.0	-	76.0	77.5
		Graduated	9	46	19.6	-	19.0	-	-	17.5
Continued		22	46	47.8	-	52.4	-	56.0	50.0	
GEORGE I SANCHEZ (Harr		Completion I	93	159	58.5	-	58.4	-	76.6	87.3
		Completion II	118	159	74.2	-	74.7	-	81.3	89.9
		Graduated	50	159	31.4	-	31.2	-	43.8	39.2
		Continued	43	159	27.0	-	27.3	-	32.8	48.1
		Received GED	25	159	15.7	-	16.2	-	-	-
		Dropped out	41	159	25.8	-	25.3	-	18.8	10.1

Note. A dash (-) indicates data are not reported to protect student anonymity. Completion I consists of students who graduated or or continued high school. Completion II consists of students who graduated, continued high school, or received GEDs. GED= General Educational Development certificate.

Table 3
 Longitudinal Completion Rates, Grades 9-12, by Student Group, Texas Public Schools, Class of 2004: District and Campus Listing

District	Campus	Final status	Number	Class (number)	Rate by student group (%)						
					All students	Afr. Am.	Hisp.	White	Econ. dis.	At-risk	
GEORGE I SANCHEZ (Harr)	GEORGE I SANCHEZ H	Completion I	90	148	60.8	-	60.8	-	79.0	87.3	
		Completion II	115	148	77.7	-	78.3	-	83.9	89.9	
		Graduated	47	148	31.8	-	31.5	-	45.2	39.2	
		Continued	43	148	29.1	-	29.4	-	33.9	48.1	
		Received GED	25	148	16.9	-	17.5	-	-	-	
		Dropped out	33	148	22.3	-	21.7	-	16.1	10.1	
GEORGE WEST ISD		Completion I	78	85	91.8	-	92.3	90.9	95.8	90.6	
		Completion II	83	85	97.6	-	100.0	95.5	100.0	98.1	
		Graduated	-	85	-	-	-	-	-	-	
		Continued	-	85	-	-	-	-	-	-	
		Received GED	-	85	-	-	-	-	-	-	
		Dropped out	-	85	-	-	-	-	-	-	
	GEORGE WEST H S		Completion I	78	85	91.8	-	92.3	90.9	95.8	90.6
			Completion II	83	85	97.6	-	100.0	95.5	100.0	98.1
			Graduated	-	85	-	-	-	-	-	-
			Continued	-	85	-	-	-	-	-	-
			Received GED	-	85	-	-	-	-	-	-
			Dropped out	-	85	-	-	-	-	-	-
GEORGETOWN ISD		Completion I	547	591	92.6	100.0	82.2	95.0	85.2	89.6	
		Completion II	570	591	96.4	100.0	90.7	97.8	93.9	94.6	
		Graduated	509	591	86.1	91.7	65.3	91.2	66.1	77.8	
		Continued	38	591	6.4	-	16.9	3.7	19.1	11.7	
		Received GED	23	591	3.9	-	8.5	2.8	8.7	5.1	
		Dropped out	21	591	3.6	-	9.3	2.2	6.1	5.4	
	CHIP RICHARTE H S		Completion I	24	27	88.9	-	90.9	86.7	100.0	92.3
			Completion II	25	27	92.6	-	90.9	93.3	100.0	96.2
			Graduated	-	27	-	-	-	-	-	-
			Continued	-	27	-	-	-	-	-	-
			Received GED	-	27	-	-	-	-	-	-
			Dropped out	-	27	-	-	-	-	-	-
GEORGETOWN H S		Completion I	523	561	93.2	100.0	83.7	95.2	85.9	89.9	
		Completion II	543	561	96.8	100.0	91.3	98.0	93.9	94.8	
		Graduated	500	561	89.1	100.0	71.2	93.0	75.8	82.3	
		Continued	23	561	4.1	-	12.5	2.3	10.1	7.6	
		Received GED	20	561	3.6	-	7.7	2.7	8.1	4.9	
		Dropped out	18	561	3.2	-	8.7	2.0	6.1	5.2	
GIDDINGS ISD		Completion I	134	139	96.4	96.3	97.4	95.9	98.0	93.1	
		Completion II	136	139	97.8	96.3	97.4	98.6	98.0	96.6	
		Graduated	-	139	-	-	-	-	-	-	
		Continued	-	139	-	-	-	-	-	-	
		Received GED	-	139	-	-	-	-	-	-	
		Dropped out	-	139	-	-	-	-	-	-	
	GIDDINGS H S		Completion I	130	135	96.3	96.2	97.1	95.9	97.8	92.0
			Completion II	132	135	97.8	96.2	97.1	98.6	97.8	96.0
			Graduated	-	135	-	-	-	-	-	-
			Continued	-	135	-	-	-	-	-	-
			Received GED	-	135	-	-	-	-	-	-
			Dropped out	-	135	-	-	-	-	-	-
KNOX LEARNING CTR		Completion I	-	4	-	-	-	-	-	-	
		Completion II	-	4	-	-	-	-	-	-	
		Graduated	-	4	-	-	-	-	-	-	

Note. A dash (-) indicates data are not reported to protect student anonymity. Completion I consists of students who graduated or continued high school. Completion II consists of students who graduated, continued high school, or received GEDs. GED= General Educational Development certificate.

Table 3

Longitudinal Completion Rates, Grades 9-12, by Student Group, Texas Public Schools, Class of 2004: District and Campus Listing

District	Campus	Final status	Number	Class (number)	Rate by student group (%)					
					All students	Afr. Am.	Hisp.	White	Econ. dis.	At-risk
GIDDINGS ISD	KNOX LEARNING CTR	Continued	-	4	-	-	-	-	-	-
		Received GED	-	4	-	-	-	-	-	-
		Dropped out	-	4	-	-	-	-	-	-
GILMER ISD		Completion I	157	168	93.5	97.6	87.5	92.3	91.5	93.0
		Completion II	161	168	95.8	97.6	87.5	95.7	91.5	95.3
		Graduated	-	168	-	-	-	-	-	-
		Continued	-	168	-	-	-	-	-	-
		Received GED	-	168	-	-	-	-	-	-
		Dropped out	7	168	4.2	-	-	4.3	8.5	-
	GILMER H S	Completion I	157	168	93.5	97.6	87.5	92.3	91.5	93.0
		Completion II	161	168	95.8	97.6	87.5	95.7	91.5	95.3
		Graduated	-	168	-	-	-	-	-	-
		Continued	-	168	-	-	-	-	-	-
		Received GED	-	168	-	-	-	-	-	-
		Dropped out	7	168	4.2	-	-	4.3	8.5	-
GIRLS & BOYS PREP ACAD		Completion I	20	25	80.0	80.0	-	-	100.0	85.7
		Completion II	20	25	80.0	80.0	-	-	100.0	85.7
		Graduated	-	25	-	-	-	-	-	-
		Continued	-	25	-	-	-	-	-	-
		Received GED	-	25	-	-	-	-	-	-
		Dropped out	5	25	20.0	20.0	-	-	-	-
	GIRLS & BOYS PREP A	Completion I	20	25	80.0	80.0	-	-	100.0	85.7
		Completion II	20	25	80.0	80.0	-	-	100.0	85.7
		Graduated	-	25	-	-	-	-	-	-
		Continued	-	25	-	-	-	-	-	-
		Received GED	-	25	-	-	-	-	-	-
		Dropped out	5	25	20.0	20.0	-	-	-	-
GLADEWATER ISD		Completion I	137	150	91.3	96.6	81.8	90.8	97.3	90.8
		Completion II	147	150	98.0	96.6	100.0	98.2	97.3	98.2
		Graduated	-	150	-	-	-	-	-	-
		Continued	-	150	-	-	-	-	-	-
		Received GED	-	150	-	-	-	-	-	-
		Dropped out	-	150	-	-	-	-	-	-
	GLADEWATER H S	Completion I	137	150	91.3	96.6	81.8	90.8	97.3	90.8
		Completion II	147	150	98.0	96.6	100.0	98.2	97.3	98.2
		Graduated	-	150	-	-	-	-	-	-
		Continued	-	150	-	-	-	-	-	-
		Received GED	-	150	-	-	-	-	-	-
		Dropped out	-	150	-	-	-	-	-	-
GLASSCOCK COUNTY ISD		Completion I	12	12	100.0	-	-	100.0	-	-
		Completion II	12	12	100.0	-	-	100.0	-	-
		Graduated	-	12	-	-	-	-	-	-
		Continued	-	12	-	-	-	-	-	-
		Received GED	-	12	-	-	-	-	-	-
		Dropped out	-	12	-	-	-	-	-	-
	GLASSCOCK COUNTY H	Completion I	12	12	100.0	-	-	100.0	-	-
		Completion II	12	12	100.0	-	-	100.0	-	-
		Graduated	-	12	-	-	-	-	-	-
		Continued	-	12	-	-	-	-	-	-
		Received GED	-	12	-	-	-	-	-	-
		Dropped out	-	12	-	-	-	-	-	-

Note. A dash (-) indicates data are not reported to protect student anonymity. Completion I consists of students who graduated or or continued high school. Completion II consists of students who graduated, continued high school, or received GEDs. GED= General Educational Development certificate.

Table 3
 Longitudinal Completion Rates, Grades 9-12, by Student Group, Texas Public Schools, Class of 2004: District and Campus Listing

District	Campus	Final status	Number	Class (number)	Rate by student group (%)						
					All students	Afr. Am.	Hisp.	White	Econ. dis.	At-risk	
GLEN ROSE ISD		Completion I	113	119	95.0	-	100.0	94.1	92.3	94.7	
		Completion II	117	119	98.3	-	100.0	98.0	96.2	98.2	
		Graduated	-	119	-	-	-	-	-	-	
		Continued	-	119	-	-	-	-	-	-	
		Received GED	-	119	-	-	-	-	-	-	
		Dropped out	-	119	-	-	-	-	-	-	
		GLEN ROSE H S	Completion I	113	119	95.0	-	100.0	94.1	92.3	94.7
			Completion II	117	119	98.3	-	100.0	98.0	96.2	98.2
			Graduated	-	119	-	-	-	-	-	-
			Continued	-	119	-	-	-	-	-	-
Received GED	-		119	-	-	-	-	-	-		
Dropped out	-		119	-	-	-	-	-	-		
GODLEY ISD		Completion I	89	93	95.7	-	87.5	96.5	95.5	92.6	
		Completion II	92	93	98.9	-	100.0	98.8	100.0	98.1	
		Graduated	-	93	-	-	-	-	-	-	
		Continued	-	93	-	-	-	-	-	-	
		Received GED	-	93	-	-	-	-	-	-	
		Dropped out	-	93	-	-	-	-	-	-	
		GODLEY H S	Completion I	89	93	95.7	-	87.5	96.5	95.5	92.6
			Completion II	92	93	98.9	-	100.0	98.8	100.0	98.1
			Graduated	-	93	-	-	-	-	-	-
			Continued	-	93	-	-	-	-	-	-
Received GED	-		93	-	-	-	-	-	-		
Dropped out	-		93	-	-	-	-	-	-		
GOLD BURG ISD		Completion I	12	12	100.0	-	-	100.0	-	100.0	
		Completion II	12	12	100.0	-	-	100.0	-	100.0	
		Graduated	-	12	-	-	-	-	-	-	
		Continued	-	12	-	-	-	-	-	-	
		Received GED	-	12	-	-	-	-	-	-	
		Dropped out	-	12	-	-	-	-	-	-	
		GOLD BURG H S	Completion I	12	12	100.0	-	-	100.0	-	100.0
			Completion II	12	12	100.0	-	-	100.0	-	100.0
			Graduated	-	12	-	-	-	-	-	-
			Continued	-	12	-	-	-	-	-	-
Received GED	-		12	-	-	-	-	-	-		
Dropped out	-		12	-	-	-	-	-	-		
GOLDTHWAITE ISD		Completion I	39	40	97.5	-	100.0	96.9	100.0	90.0	
		Completion II	40	40	100.0	-	100.0	100.0	100.0	100.0	
		Graduated	-	40	-	-	-	-	-	-	
		Continued	-	40	-	-	-	-	-	-	
		Received GED	-	40	-	-	-	-	-	-	
		Dropped out	-	40	-	-	-	-	-	-	
		GOLDTHWAITE HIGH SC	Completion I	39	40	97.5	-	100.0	96.9	100.0	90.0
			Completion II	40	40	100.0	-	100.0	100.0	100.0	100.0
			Graduated	-	40	-	-	-	-	-	-
			Continued	-	40	-	-	-	-	-	-
Received GED	-		40	-	-	-	-	-	-		
Dropped out	-		40	-	-	-	-	-	-		
GOLIAD ISD		Completion I	84	87	96.6	-	100.0	96.3	100.0	90.9	
		Completion II	87	87	100.0	-	100.0	100.0	100.0	100.0	
		Graduated	-	87	-	-	-	-	-	-	

Note. A dash (-) indicates data are not reported to protect student anonymity. Completion I consists of students who graduated or continued high school. Completion II consists of students who graduated, continued high school, or received GEDs. GED= General Educational Development certificate.

Table 3

Longitudinal Completion Rates, Grades 9-12, by Student Group, Texas Public Schools, Class of 2004: District and Campus Listing

District	Campus	Final status	Number	Class (number)	Rate by student group (%)					
					All students	Afr. Am.	Hisp.	White	Econ. dis.	At-risk
GOLIAD ISD	GOLIAD H S	Continued	-	87	-	-	-	-	-	-
		Received GED	-	87	-	-	-	-	-	-
		Dropped out	-	87	-	-	-	-	-	-
		Completion I	84	87	96.6	-	100.0	96.3	100.0	90.9
		Completion II	87	87	100.0	-	100.0	100.0	100.0	100.0
		Graduated	-	87	-	-	-	-	-	-
		Continued	-	87	-	-	-	-	-	-
		Received GED	-	87	-	-	-	-	-	-
		Dropped out	-	87	-	-	-	-	-	-
GONZALES ISD	GONZALES ALTER	Completion I	184	195	94.4	96.0	91.9	96.4	94.0	91.7
		Completion II	193	195	99.0	100.0	97.7	100.0	98.8	98.1
		Graduated	-	195	-	-	-	-	-	-
		Continued	-	195	-	-	-	-	-	-
		Received GED	-	195	-	-	-	-	-	-
		Dropped out	-	195	-	-	-	-	-	-
	GONZALES H S	Completion I	15	15	100.0	-	100.0	100.0	100.0	100.0
		Completion II	15	15	100.0	-	100.0	100.0	100.0	100.0
		Graduated	-	15	-	-	-	-	-	-
		Continued	-	15	-	-	-	-	-	-
		Received GED	-	15	-	-	-	-	-	-
		Dropped out	-	15	-	-	-	-	-	-
	GONZALES H S	Completion I	169	180	93.9	96.0	90.9	96.1	93.5	90.3
		Completion II	178	180	98.9	100.0	97.4	100.0	98.7	97.8
		Graduated	-	180	-	-	-	-	-	-
		Continued	-	180	-	-	-	-	-	-
		Received GED	-	180	-	-	-	-	-	-
		Dropped out	-	180	-	-	-	-	-	-
GOODRICH ISD	GOODRICH H S	Completion I	15	15	100.0	-	100.0	100.0	100.0	100.0
		Completion II	15	15	100.0	-	100.0	100.0	100.0	100.0
		Graduated	-	15	-	-	-	-	-	-
		Continued	-	15	-	-	-	-	-	-
		Received GED	-	15	-	-	-	-	-	-
		Dropped out	-	15	-	-	-	-	-	-
	GOOSE CREEK CISD	Completion I	941	1,077	87.4	84.1	86.9	88.6	85.6	85.3
		Completion II	1,006	1,077	93.4	90.1	92.6	95.2	91.8	92.7
		Graduated	837	1,077	77.7	77.5	72.0	81.9	73.2	69.6
		Continued	104	1,077	9.7	6.6	14.9	6.7	12.4	15.6
		Received GED	65	1,077	6.0	6.0	5.7	6.5	6.2	7.5
		Dropped out	71	1,077	6.6	9.9	7.4	4.8	8.2	7.3
LEE H S	Completion I	404	469	86.1	83.7	86.1	87.3	85.2	84.1	
	Completion II	439	469	93.6	89.5	93.7	95.6	92.6	92.2	
	Graduated	351	469	74.8	76.7	70.0	80.4	72.4	67.8	
	Continued	53	469	11.3	7.0	16.1	7.0	12.8	16.3	
	Received GED	35	469	7.5	5.8	7.6	8.2	7.4	8.1	
	Dropped out	30	469	6.4	10.5	6.3	4.4	7.4	7.8	

Note. A dash (-) indicates data are not reported to protect student anonymity. Completion I consists of students who graduated or or continued high school. Completion II consists of students who graduated, continued high school, or received GEDs. GED= General Educational Development certificate.

Table 3
 Longitudinal Completion Rates, Grades 9-12, by Student Group, Texas Public Schools, Class of 2004: District and Campus Listing

District	Campus	Final status	Number	Class (number)	Rate by student group (%)					
					All students	Afr. Am.	Hisp.	White	Econ. dis.	At-risk
GOOSE CREEK CISD	STERLING H S	Completion I	488	554	88.1	84.6	86.9	89.2	84.7	85.5
		Completion II	517	554	93.3	91.2	90.8	94.9	89.5	93.4
		Graduated	456	554	82.3	80.2	77.1	84.8	73.4	75.4
		Continued	32	554	5.8	-	9.8	4.4	11.3	10.1
		Received GED	29	554	5.2	6.6	3.9	5.7	4.8	7.9
		Dropped out	37	554	6.7	8.8	9.2	5.1	10.5	6.6
GORDON ISD		Completion I	17	17	100.0	-	-	100.0	-	-
		Completion II	17	17	100.0	-	-	100.0	-	-
		Graduated	-	17	-	-	-	-	-	-
		Continued	-	17	-	-	-	-	-	-
		Received GED	-	17	-	-	-	-	-	-
		Dropped out	-	17	-	-	-	-	-	-
	GORDON SCHOOL	Completion I	17	17	100.0	-	-	100.0	-	-
		Completion II	17	17	100.0	-	-	100.0	-	-
		Graduated	-	17	-	-	-	-	-	-
		Continued	-	17	-	-	-	-	-	-
GORMAN ISD		Completion I	23	23	100.0	-	100.0	100.0	100.0	-
		Completion II	23	23	100.0	-	100.0	100.0	100.0	-
		Graduated	-	23	-	-	-	-	-	-
		Continued	-	23	-	-	-	-	-	-
		Received GED	-	23	-	-	-	-	-	-
		Dropped out	-	23	-	-	-	-	-	-
	GORMAN H S	Completion I	23	23	100.0	-	100.0	100.0	100.0	-
		Completion II	23	23	100.0	-	100.0	100.0	100.0	-
		Graduated	-	23	-	-	-	-	-	-
		Continued	-	23	-	-	-	-	-	-
GRADY ISD		Completion I	21	21	100.0	-	100.0	100.0	-	100.0
		Completion II	21	21	100.0	-	100.0	100.0	-	100.0
		Graduated	-	21	-	-	-	-	-	-
		Continued	-	21	-	-	-	-	-	-
		Received GED	-	21	-	-	-	-	-	-
		Dropped out	-	21	-	-	-	-	-	-
	GRADY SCHOOL	Completion I	21	21	100.0	-	100.0	100.0	-	100.0
		Completion II	21	21	100.0	-	100.0	100.0	-	100.0
		Graduated	-	21	-	-	-	-	-	-
		Continued	-	21	-	-	-	-	-	-
GRAFORD ISD		Completion I	25	28	89.3	-	-	87.0	83.3	94.7
		Completion II	26	28	92.9	-	-	91.3	91.7	100.0
		Graduated	-	28	-	-	-	-	-	-
		Continued	-	28	-	-	-	-	-	-
		Received GED	-	28	-	-	-	-	-	-
		Dropped out	-	28	-	-	-	-	-	-
	GRAFORD H S	Completion I	25	28	89.3	-	-	87.0	83.3	94.7
		Completion II	26	28	92.9	-	-	91.3	91.7	100.0
		Graduated	-	28	-	-	-	-	-	-

Note. A dash (-) indicates data are not reported to protect student anonymity. Completion I consists of students who graduated or or continued high school. Completion II consists of students who graduated, continued high school, or received GEDs. GED= General Educational Development certificate.

Table 3

Longitudinal Completion Rates, Grades 9-12, by Student Group, Texas Public Schools, Class of 2004: District and Campus Listing

District	Campus	Final status	Number	Class (number)	Rate by student group (%)					
					All students	Afr. Am.	Hisp.	White	Econ. dis.	At-risk
GRAFORD ISD	GRAFORD H S	Continued	-	28	-	-	-	-	-	-
		Received GED	-	28	-	-	-	-	-	-
		Dropped out	-	28	-	-	-	-	-	-
GRAHAM ISD		Completion I	179	184	97.3	-	96.0	97.4	92.3	95.1
		Completion II	183	184	99.5	-	100.0	99.4	97.4	98.4
		Graduated	-	184	-	-	-	-	-	-
		Continued	-	184	-	-	-	-	-	-
		Received GED	-	184	-	-	-	-	-	-
		Dropped out	-	184	-	-	-	-	-	-
	GRAHAM H S	Completion I	168	173	97.1	-	95.8	97.2	91.2	94.0
		Completion II	172	173	99.4	-	100.0	99.3	97.1	98.0
		Graduated	-	173	-	-	-	-	-	-
		Continued	-	173	-	-	-	-	-	-
		Received GED	-	173	-	-	-	-	-	-
		Dropped out	-	173	-	-	-	-	-	-
	GRAHAM LEARNING CTR	Completion I	11	11	100.0	-	-	100.0	100.0	100.0
		Completion II	11	11	100.0	-	-	100.0	100.0	100.0
		Graduated	-	11	-	-	-	-	-	-
Continued		-	11	-	-	-	-	-	-	
Received GED		-	11	-	-	-	-	-	-	
Dropped out		-	11	-	-	-	-	-	-	
GRANBURY ISD		Completion I	418	484	86.4	62.5	83.1	87.1	84.8	69.5
		Completion II	462	484	95.5	100.0	84.7	96.8	90.2	87.9
		Graduated	390	484	80.6	-	64.4	83.4	70.7	52.5
		Continued	28	484	5.8	-	18.6	3.7	14.1	17.0
		Received GED	44	484	9.1	-	-	9.8	5.4	18.4
		Dropped out	22	484	4.5	-	15.3	3.2	9.8	12.1
	GRANBURY H S	Completion I	397	449	88.4	100.0	84.9	88.5	84.5	72.3
		Completion II	429	449	95.5	100.0	84.9	96.9	90.5	86.6
		Graduated	375	449	83.5	-	69.8	85.4	70.2	55.4
		Continued	22	449	4.9	-	15.1	3.1	14.3	17.0
		Received GED	32	449	7.1	-	-	8.3	6.0	14.3
		Dropped out	20	449	4.5	-	15.1	3.1	9.5	13.4
GRAND PRAIRIE ISD		Completion I	1,116	1,236	90.3	93.0	89.0	89.8	86.2	85.2
		Completion II	1,169	1,236	94.6	97.0	92.5	95.5	90.9	91.4
		Graduated	991	1,236	80.2	87.1	72.8	84.1	76.2	64.5
		Continued	125	1,236	10.1	6.0	16.1	5.7	9.9	20.7
		Received GED	53	1,236	4.3	4.0	3.6	5.7	4.7	6.2
		Dropped out	67	1,236	5.4	3.0	7.5	4.5	9.1	8.6
	GRAND PRAIRIE H S	Completion I	484	522	92.7	89.5	92.8	92.9	91.4	86.7
		Completion II	499	522	95.6	94.7	95.2	96.1	94.1	91.7
		Graduated	442	522	84.7	86.0	81.5	88.3	84.5	70.1
		Continued	42	522	8.0	-	11.3	4.5	6.8	16.6
		Received GED	15	522	2.9	-	2.4	3.2	2.7	5.0
		Dropped out	23	522	4.4	-	4.8	3.9	5.9	8.3
	LAMAR ALTERNATIVE E	Completion I	5	7	71.4	-	-	-	-	71.4
		Completion II	5	7	71.4	-	-	-	-	71.4
		Graduated	-	7	-	-	-	-	-	-
Continued		-	7	-	-	-	-	-	-	
Received GED		-	7	-	-	-	-	-	-	
Dropped out		-	7	-	-	-	-	-	-	

Note. A dash (-) indicates data are not reported to protect student anonymity. Completion I consists of students who graduated or continued high school. Completion II consists of students who graduated, continued high school, or received GEDs. GED= General Educational Development certificate.

Table 3
 Longitudinal Completion Rates, Grades 9-12, by Student Group, Texas Public Schools, Class of 2004: District and
 Campus Listing

District	Campus	Final status	Number	Class (number)	Rate by student group (%)						
					All students	Afr. Am.	Hisp.	White	Econ. dis.	At-risk	
GRAND PRAIRIE ISD	LLOYD BOZE SECONDAR	Completion I	44	48	91.7	100.0	93.3	83.3	72.7	91.1	
		Completion II	48	48	100.0	100.0	100.0	100.0	100.0	100.0	
		Graduated	-	48	-	-	-	-	-	-	
		Continued	-	48	-	-	-	-	-	-	
		Received GED	-	48	-	-	-	-	-	-	
		Dropped out	-	48	-	-	-	-	-	-	
	SO GRAND PRAIRIE H	Completion I	583	630	92.5	97.0	90.6	91.3	87.7	88.8	
		Completion II	601	630	95.4	100.0	91.7	95.5	89.9	92.8	
		Graduated	542	630	86.0	94.7	76.6	87.5	76.1	74.1	
		Continued	41	630	6.5	-	14.1	3.8	11.6	14.7	
		Received GED	18	630	2.9	-	-	4.2	-	4.0	
		Dropped out	29	630	4.6	-	8.3	4.5	10.1	7.2	
	GRAND SALINE ISD		Completion I	77	94	81.9	-	80.0	86.3	72.7	83.0
			Completion II	90	94	95.7	-	90.0	96.3	90.9	92.5
Graduated			-	94	-	-	-	-	-	-	
Continued			-	94	-	-	-	-	-	-	
Received GED			-	94	-	-	-	-	-	-	
Dropped out			-	94	-	-	-	-	-	-	
GRAND SALINE H S		Completion I	74	80	92.5	-	77.8	94.4	83.3	87.2	
		Completion II	76	80	95.0	-	88.9	95.8	88.9	91.5	
		Graduated	-	80	-	-	-	-	-	-	
		Continued	-	80	-	-	-	-	-	-	
		Received GED	-	80	-	-	-	-	-	-	
		Dropped out	-	80	-	-	-	-	-	-	
VAN ZANDT CO YOUTH		Completion I	-	11	-	-	-	-	-	-	
		Completion II	11	11	100.0	-	-	100.0	-	-	
		Graduated	-	11	-	-	-	-	-	-	
		Continued	-	11	-	-	-	-	-	-	
		Received GED	11	11	100.0	-	-	100.0	-	-	
		Dropped out	-	11	-	-	-	-	-	-	
VAN ZANDT/RAIN SP E		Completion I	-	1	-	-	-	-	-	-	
		Completion II	-	1	-	-	-	-	-	-	
		Graduated	-	1	-	-	-	-	-	-	
		Continued	-	1	-	-	-	-	-	-	
		Received GED	-	1	-	-	-	-	-	-	
		Dropped out	-	1	-	-	-	-	-	-	
VAN ZANDT/RAINS ALT	Completion I	-	2	-	-	-	-	-	-		
	Completion II	-	2	-	-	-	-	-	-		
	Graduated	-	2	-	-	-	-	-	-		
	Continued	-	2	-	-	-	-	-	-		
	Received GED	-	2	-	-	-	-	-	-		
	Dropped out	-	2	-	-	-	-	-	-		
GRANDFALLS-ROYALTY ISD		Completion I	6	8	75.0	-	-	-	-	-	
		Completion II	6	8	75.0	-	-	-	-	-	
		Graduated	-	8	-	-	-	-	-	-	
		Continued	-	8	-	-	-	-	-	-	
		Received GED	-	8	-	-	-	-	-	-	
		Dropped out	-	8	-	-	-	-	-	-	
	GRANDFALLS-ROYALTY	Completion I	6	8	75.0	-	-	-	-	-	
		Completion II	6	8	75.0	-	-	-	-	-	
		Graduated	-	8	-	-	-	-	-	-	
			-	8	-	-	-	-	-	-	

Note. A dash (-) indicates data are not reported to protect student anonymity. Completion I consists of students who graduated or or continued high school. Completion II consists of students who graduated, continued high school, or received GEDs. GED= General Educational Development certificate.

Table 3

Longitudinal Completion Rates, Grades 9-12, by Student Group, Texas Public Schools, Class of 2004: District and Campus Listing

District	Campus	Final status	Number	Class (number)	Rate by student group (%)					
					All students	Afr. Am.	Hisp.	White	Econ. dis.	At-risk
GRANDFALLS-ROYALTY ISD	GRANDFALLS-ROYALTY	Continued	-	8	-	-	-	-	-	-
		Received GED	-	8	-	-	-	-	-	-
		Dropped out	-	8	-	-	-	-	-	-
GRANDVIEW ISD		Completion I	72	74	97.3	-	88.9	100.0	88.2	90.0
		Completion II	73	74	98.6	-	88.9	100.0	94.1	95.0
		Graduated	-	74	-	-	-	-	-	-
		Continued	-	74	-	-	-	-	-	-
		Received GED	-	74	-	-	-	-	-	-
		Dropped out	-	74	-	-	-	-	-	-
	GRANDVIEW H S	Completion I	72	74	97.3	-	88.9	100.0	88.2	90.0
		Completion II	73	74	98.6	-	88.9	100.0	94.1	95.0
		Graduated	-	74	-	-	-	-	-	-
		Continued	-	74	-	-	-	-	-	-
		Received GED	-	74	-	-	-	-	-	-
		Dropped out	-	74	-	-	-	-	-	-
GRANGER ISD		Completion I	31	33	93.9	-	87.5	96.0	100.0	93.8
		Completion II	32	33	97.0	-	87.5	100.0	100.0	100.0
		Graduated	-	33	-	-	-	-	-	-
		Continued	-	33	-	-	-	-	-	-
		Received GED	-	33	-	-	-	-	-	-
		Dropped out	-	33	-	-	-	-	-	-
	GRANGER SCHOOL	Completion I	31	33	93.9	-	87.5	96.0	100.0	93.8
		Completion II	32	33	97.0	-	87.5	100.0	100.0	100.0
		Graduated	-	33	-	-	-	-	-	-
		Continued	-	33	-	-	-	-	-	-
		Received GED	-	33	-	-	-	-	-	-
		Dropped out	-	33	-	-	-	-	-	-
GRAPE CREEK ISD		Completion I	101	108	93.5	-	92.9	93.7	91.4	88.6
		Completion II	107	108	99.1	-	96.4	100.0	100.0	100.0
		Graduated	-	108	-	-	-	-	-	-
		Continued	-	108	-	-	-	-	-	-
		Received GED	-	108	-	-	-	-	-	-
		Dropped out	-	108	-	-	-	-	-	-
	FAIRVIEW ACCELERATE	Completion I	-	2	-	-	-	-	-	-
		Completion II	-	2	-	-	-	-	-	-
		Graduated	-	2	-	-	-	-	-	-
		Continued	-	2	-	-	-	-	-	-
		Received GED	-	2	-	-	-	-	-	-
		Dropped out	-	2	-	-	-	-	-	-
	GRAPE CREEK H S	Completion I	99	106	93.4	-	92.3	93.7	91.2	87.9
		Completion II	105	106	99.1	-	96.2	100.0	100.0	100.0
		Graduated	-	106	-	-	-	-	-	-
		Continued	-	106	-	-	-	-	-	-
		Received GED	-	106	-	-	-	-	-	-
		Dropped out	-	106	-	-	-	-	-	-
GRAPELAND ISD	Completion I	34	34	100.0	100.0	-	100.0	100.0	-	
	Completion II	34	34	100.0	100.0	-	100.0	100.0	-	
	Graduated	-	34	-	-	-	-	-	-	
	Continued	-	34	-	-	-	-	-	-	
	Received GED	-	34	-	-	-	-	-	-	
	Dropped out	-	34	-	-	-	-	-	-	

Note. A dash (-) indicates data are not reported to protect student anonymity. Completion I consists of students who graduated or or continued high school. Completion II consists of students who graduated, continued high school, or received GEDs. GED= General Educational Development certificate.

Table 3
 Longitudinal Completion Rates, Grades 9-12, by Student Group, Texas Public Schools, Class of 2004: District and Campus Listing

District	Campus	Final status	Number	Class (number)	Rate by student group (%)					
					All students	Afr. Am.	Hisp.	White	Econ. dis.	At-risk
GRAPELAND ISD	GRAPELAND H S	Completion I	34	34	100.0	100.0	-	100.0	100.0	-
		Completion II	34	34	100.0	100.0	-	100.0	100.0	-
		Graduated	-	34	-	-	-	-	-	-
		Continued	-	34	-	-	-	-	-	-
		Received GED	-	34	-	-	-	-	-	-
		Dropped out	-	34	-	-	-	-	-	-
GRAPEVINE-COLLEYVILLE		Completion I	914	937	97.5	95.5	90.9	98.2	85.7	91.1
		Completion II	925	937	98.7	95.5	92.2	99.4	89.3	94.1
		Graduated	897	937	95.7	90.9	83.1	97.1	78.6	82.2
		Continued	17	937	1.8	-	7.8	1.1	-	8.9
		Received GED	11	937	1.2	-	-	1.1	-	-
		Dropped out	12	937	1.3	-	7.8	0.6	-	5.9
	COLLEYVILLE HERITAG	Completion I	463	476	97.3	91.7	89.7	98.0	85.7	93.2
		Completion II	467	476	98.1	91.7	92.3	98.7	85.7	93.2
		Graduated	-	476	-	-	-	-	-	-
		Continued	-	476	-	-	-	-	-	-
		Received GED	-	476	-	-	-	-	-	-
		Dropped out	9	476	1.9	-	-	1.3	-	-
	GRAPEVINE H S	Completion I	416	425	97.9	100.0	90.0	98.6	83.3	79.2
		Completion II	422	425	99.3	100.0	90.0	100.0	88.9	87.5
		Graduated	-	425	-	-	-	-	-	-
		Continued	-	425	-	-	-	-	-	-
		Received GED	-	425	-	-	-	-	-	-
		Dropped out	-	425	-	-	-	-	-	-
THE BRIDGES ACAD AL	Completion I	35	36	97.2	-	100.0	96.0	-	97.0	
	Completion II	36	36	100.0	-	100.0	100.0	-	100.0	
	Graduated	-	36	-	-	-	-	-	-	
	Continued	-	36	-	-	-	-	-	-	
	Received GED	-	36	-	-	-	-	-	-	
	Dropped out	-	36	-	-	-	-	-	-	
GREENVILLE ISD		Completion I	304	362	84.0	80.3	80.9	85.5	75.5	74.4
		Completion II	331	362	91.4	84.5	87.2	94.2	82.4	84.5
		Graduated	261	362	72.1	66.2	66.0	74.7	55.9	50.0
		Continued	43	362	11.9	14.1	14.9	10.8	19.6	24.4
		Received GED	27	362	7.5	-	-	8.7	6.9	10.1
		Dropped out	31	362	8.6	15.5	12.8	5.8	17.6	15.5
	GREENVILLE H S	Completion I	261	297	87.9	83.6	81.6	90.3	80.0	75.7
		Completion II	272	297	91.6	85.2	84.2	94.9	82.5	81.1
		Graduated	246	297	82.8	72.1	76.3	87.2	68.8	63.1
		Continued	15	297	5.1	11.5	-	3.1	11.3	12.6
		Received GED	11	297	3.7	-	-	4.6	-	5.4
		Dropped out	25	297	8.4	14.8	15.8	5.1	17.5	18.9
HUNT COUNTY JUVENIL	Completion I	-	10	-	-	-	-	-	-	
	Completion II	9	10	90.0	-	-	87.5	-	85.7	
	Graduated	-	10	-	-	-	-	-	-	
	Continued	-	10	-	-	-	-	-	-	
	Received GED	9	10	90.0	-	-	87.5	-	85.7	
	Dropped out	-	10	-	-	-	-	-	-	
NEW HORIZONS LEARNI	Completion I	43	54	79.6	66.7	87.5	81.1	76.5	82.0	
	Completion II	49	54	90.7	77.8	100.0	91.9	82.4	92.0	
	Graduated	15	54	27.8	-	-	27.0	-	28.0	

Note. A dash (-) indicates data are not reported to protect student anonymity. Completion I consists of students who graduated or continued high school. Completion II consists of students who graduated, continued high school, or received GEDs. GED= General Educational Development certificate.

Table 3

Longitudinal Completion Rates, Grades 9-12, by Student Group, Texas Public Schools, Class of 2004: District and Campus Listing

District	Campus	Final status	Number	Class (number)	Rate by student group (%)					
					All students	Afr. Am.	Hisp.	White	Econ. dis.	At-risk
GREENVILLE ISD	NEW HORIZONS LEARNI	Continued	28	54	51.9	-	62.5	54.1	64.7	54.0
		Received GED	6	54	11.1	-	-	-	-	10.0
		Dropped out	5	54	9.3	-	-	-	-	-
GREENWOOD ISD		Completion I	120	123	97.6	-	100.0	97.1	88.9	95.9
		Completion II	121	123	98.4	-	100.0	98.0	100.0	97.3
		Graduated	-	123	-	-	-	-	-	-
		Continued	-	123	-	-	-	-	-	-
		Received GED	-	123	-	-	-	-	-	-
		Dropped out	-	123	-	-	-	-	-	-
GREENWOOD H S		Completion I	120	123	97.6	-	100.0	97.1	88.9	95.9
		Completion II	121	123	98.4	-	100.0	98.0	100.0	97.3
		Graduated	-	123	-	-	-	-	-	-
		Continued	-	123	-	-	-	-	-	-
		Received GED	-	123	-	-	-	-	-	-
		Dropped out	-	123	-	-	-	-	-	-
GREGORY-PORTLAND ISD		Completion I	249	260	95.8	100.0	90.6	98.1	87.2	90.7
		Completion II	257	260	98.8	100.0	96.5	100.0	94.9	97.9
		Graduated	-	260	-	-	-	-	-	-
		Continued	-	260	-	-	-	-	-	-
		Received GED	-	260	-	-	-	-	-	-
		Dropped out	-	260	-	-	-	-	-	-
GREGORY-PORTLAND H		Completion I	249	260	95.8	100.0	90.6	98.1	87.2	90.7
		Completion II	257	260	98.8	100.0	96.5	100.0	94.9	97.9
		Graduated	-	260	-	-	-	-	-	-
		Continued	-	260	-	-	-	-	-	-
		Received GED	-	260	-	-	-	-	-	-
		Dropped out	-	260	-	-	-	-	-	-
GROESBECK ISD		Completion I	121	123	98.4	100.0	100.0	97.9	97.4	97.8
		Completion II	123	123	100.0	100.0	100.0	100.0	100.0	100.0
		Graduated	-	123	-	-	-	-	-	-
		Continued	-	123	-	-	-	-	-	-
		Received GED	-	123	-	-	-	-	-	-
		Dropped out	-	123	-	-	-	-	-	-
ALTER LEARNING CTR		Completion I	6	6	100.0	-	-	100.0	-	100.0
		Completion II	6	6	100.0	-	-	100.0	-	100.0
		Graduated	-	6	-	-	-	-	-	-
		Continued	-	6	-	-	-	-	-	-
		Received GED	-	6	-	-	-	-	-	-
		Dropped out	-	6	-	-	-	-	-	-
GROESBECK H S		Completion I	115	116	99.1	100.0	100.0	98.9	100.0	98.8
		Completion II	116	116	100.0	100.0	100.0	100.0	100.0	100.0
		Graduated	-	116	-	-	-	-	-	-
		Continued	-	116	-	-	-	-	-	-
		Received GED	-	116	-	-	-	-	-	-
		Dropped out	-	116	-	-	-	-	-	-
GROOM ISD		Completion I	10	10	100.0	-	-	100.0	-	-
		Completion II	10	10	100.0	-	-	100.0	-	-
		Graduated	-	10	-	-	-	-	-	-
		Continued	-	10	-	-	-	-	-	-
		Received GED	-	10	-	-	-	-	-	-
		Dropped out	-	10	-	-	-	-	-	-

Note. A dash (-) indicates data are not reported to protect student anonymity. Completion I consists of students who graduated or or continued high school. Completion II consists of students who graduated, continued high school, or received GEDs. GED= General Educational Development certificate.

Table 3
 Longitudinal Completion Rates, Grades 9-12, by Student Group, Texas Public Schools, Class of 2004: District and Campus Listing

District	Campus	Final status	Number	Class (number)	Rate by student group (%)						
					All students	Afr. Am.	Hisp.	White	Econ. dis.	At-risk	
GROOM ISD	GROOM SCHOOL	Completion I	10	10	100.0	-	-	100.0	-	-	
		Completion II	10	10	100.0	-	-	100.0	-	-	
		Graduated	-	10	-	-	-	-	-	-	
		Continued	-	10	-	-	-	-	-	-	
		Received GED	-	10	-	-	-	-	-	-	
		Dropped out	-	10	-	-	-	-	-	-	
GROVETON ISD		Completion I	34	39	87.2	100.0	-	81.5	90.0	91.3	
		Completion II	37	39	94.9	100.0	-	92.6	100.0	95.7	
		Graduated	-	39	-	-	-	-	-	-	
		Continued	-	39	-	-	-	-	-	-	
		Received GED	-	39	-	-	-	-	-	-	
		Dropped out	-	39	-	-	-	-	-	-	
	GROVETON J H-H S		Completion I	34	38	89.5	100.0	-	84.6	90.0	91.3
			Completion II	36	38	94.7	100.0	-	92.3	100.0	95.7
			Graduated	-	38	-	-	-	-	-	-
			Continued	-	38	-	-	-	-	-	-
			Received GED	-	38	-	-	-	-	-	-
			Dropped out	-	38	-	-	-	-	-	-
GRUVER ISD		Completion I	30	31	96.8	-	94.4	100.0	95.0	93.8	
		Completion II	31	31	100.0	-	100.0	100.0	100.0	100.0	
		Graduated	-	31	-	-	-	-	-	-	
		Continued	-	31	-	-	-	-	-	-	
		Received GED	-	31	-	-	-	-	-	-	
		Dropped out	-	31	-	-	-	-	-	-	
	GRUVER H S		Completion I	30	31	96.8	-	94.4	100.0	95.0	93.8
			Completion II	31	31	100.0	-	100.0	100.0	100.0	100.0
			Graduated	-	31	-	-	-	-	-	-
			Continued	-	31	-	-	-	-	-	-
			Received GED	-	31	-	-	-	-	-	-
			Dropped out	-	31	-	-	-	-	-	-
GULF SHORES ACADEMY		Completion I	279	313	89.1	91.8	90.5	40.0	92.0	88.8	
		Completion II	312	313	99.7	99.6	100.0	100.0	99.2	98.9	
		Graduated	-	313	-	-	-	-	-	-	
		Continued	-	313	-	-	-	-	-	-	
		Received GED	-	313	-	-	-	-	-	-	
		Dropped out	-	313	-	-	-	-	-	-	
	GULF SHORES ACADEMY		Completion I	215	235	91.5	92.5	92.3	62.5	93.8	90.8
			Completion II	234	235	99.6	99.5	100.0	100.0	99.0	98.7
			Graduated	-	235	-	-	-	-	-	-
			Continued	-	235	-	-	-	-	-	-
			Received GED	-	235	-	-	-	-	-	-
			Dropped out	-	235	-	-	-	-	-	-
GUNTER ISD		Completion I	50	53	94.3	-	-	95.8	85.7	76.9	
		Completion II	52	53	98.1	-	-	100.0	85.7	92.3	
		Graduated	-	53	-	-	-	-	-	-	
		Continued	-	53	-	-	-	-	-	-	
		Received GED	-	53	-	-	-	-	-	-	
		Dropped out	-	53	-	-	-	-	-	-	
	GUNTER H S		Completion I	50	53	94.3	-	-	95.8	85.7	76.9
			Completion II	52	53	98.1	-	-	100.0	85.7	92.3
			Graduated	-	53	-	-	-	-	-	-

Note. A dash (-) indicates data are not reported to protect student anonymity. Completion I consists of students who graduated or or continued high school. Completion II consists of students who graduated, continued high school, or received GEDs. GED= General Educational Development certificate.

Table 3
 Longitudinal Completion Rates, Grades 9-12, by Student Group, Texas Public Schools, Class of 2004: District and Campus Listing

District	Campus	Final status	Number	Class (number)	Rate by student group (%)					Econ. dis.	At-risk
					All students	Afr. Am.	Hisp.	White			
GUNTER ISD	GUNTER H S	Continued	-	53	-	-	-	-	-	-	
		Received GED	-	53	-	-	-	-	-	-	
		Dropped out	-	53	-	-	-	-	-	-	
GUSTINE ISD		Completion I	9	9	100.0	-	-	100.0	-	-	
		Completion II	9	9	100.0	-	-	100.0	-	-	
		Graduated	-	9	-	-	-	-	-	-	
		Continued	-	9	-	-	-	-	-	-	
		Received GED	-	9	-	-	-	-	-	-	
		Dropped out	-	9	-	-	-	-	-	-	
	GUSTINE SCHOOL	Completion I	9	9	100.0	-	-	100.0	-	-	
		Completion II	9	9	100.0	-	-	100.0	-	-	
		Graduated	-	9	-	-	-	-	-	-	
		Continued	-	9	-	-	-	-	-	-	
		Received GED	-	9	-	-	-	-	-	-	
		Dropped out	-	9	-	-	-	-	-	-	
GUTHRIE CSD		Completion I	11	11	100.0	-	-	100.0	-	-	
		Completion II	11	11	100.0	-	-	100.0	-	-	
		Graduated	-	11	-	-	-	-	-	-	
		Continued	-	11	-	-	-	-	-	-	
		Received GED	-	11	-	-	-	-	-	-	
		Dropped out	-	11	-	-	-	-	-	-	
	GUTHRIE SCHOOL	Completion I	11	11	100.0	-	-	100.0	-	-	
		Completion II	11	11	100.0	-	-	100.0	-	-	
		Graduated	-	11	-	-	-	-	-	-	
		Continued	-	11	-	-	-	-	-	-	
		Received GED	-	11	-	-	-	-	-	-	
		Dropped out	-	11	-	-	-	-	-	-	
HALE CENTER ISD		Completion I	35	38	92.1	-	89.7	100.0	86.4	80.0	
		Completion II	36	38	94.7	-	93.1	100.0	90.9	86.7	
		Graduated	-	38	-	-	-	-	-	-	
		Continued	-	38	-	-	-	-	-	-	
		Received GED	-	38	-	-	-	-	-	-	
		Dropped out	-	38	-	-	-	-	-	-	
	HALE CENTER H S	Completion I	35	38	92.1	-	89.7	100.0	86.4	80.0	
		Completion II	36	38	94.7	-	93.1	100.0	90.9	86.7	
		Graduated	-	38	-	-	-	-	-	-	
		Continued	-	38	-	-	-	-	-	-	
		Received GED	-	38	-	-	-	-	-	-	
		Dropped out	-	38	-	-	-	-	-	-	
HALLETTSVILLE ISD		Completion I	89	90	98.9	100.0	-	98.8	100.0	97.9	
		Completion II	90	90	100.0	100.0	-	100.0	100.0	100.0	
		Graduated	-	90	-	-	-	-	-	-	
		Continued	-	90	-	-	-	-	-	-	
		Received GED	-	90	-	-	-	-	-	-	
		Dropped out	-	90	-	-	-	-	-	-	
	HALLETTSVILLE H S	Completion I	89	90	98.9	100.0	-	98.8	100.0	97.9	
		Completion II	90	90	100.0	100.0	-	100.0	100.0	100.0	
		Graduated	-	90	-	-	-	-	-	-	
		Continued	-	90	-	-	-	-	-	-	
		Received GED	-	90	-	-	-	-	-	-	
		Dropped out	-	90	-	-	-	-	-	-	

Note. A dash (-) indicates data are not reported to protect student anonymity. Completion I consists of students who graduated or or continued high school. Completion II consists of students who graduated, continued high school, or received GEDs. GED= General Educational Development certificate.

Table 3
 Longitudinal Completion Rates, Grades 9-12, by Student Group, Texas Public Schools, Class of 2004: District and Campus Listing

District	Campus	Final status	Number	Class (number)	Rate by student group (%)						
					All students	Afr. Am.	Hisp.	White	Econ. dis.	At-risk	
HALLSVILLE ISD		Completion I	262	282	92.9	100.0	88.9	92.6	87.2	91.7	
		Completion II	273	282	96.8	100.0	88.9	96.9	93.6	96.8	
		Graduated	-	282	-	-	-	-	-	-	
		Continued	-	282	-	-	-	-	-	-	
		Received GED	-	282	-	-	-	-	-	-	
		Dropped out	9	282	3.2	-	-	3.1	-	3.2	
		HALLSVILLE H S	Completion I	262	282	92.9	100.0	88.9	92.6	87.2	91.7
			Completion II	273	282	96.8	100.0	88.9	96.9	93.6	96.8
			Graduated	-	282	-	-	-	-	-	-
			Continued	-	282	-	-	-	-	-	-
Received GED	-		282	-	-	-	-	-	-		
Dropped out	9		282	3.2	-	-	3.1	-	3.2		
HAMILTON INDEPENDENT S		Completion I	53	56	94.6	-	100.0	93.6	94.1	96.9	
		Completion II	56	56	100.0	-	100.0	100.0	100.0	100.0	
		Graduated	-	56	-	-	-	-	-	-	
		Continued	-	56	-	-	-	-	-	-	
		Received GED	-	56	-	-	-	-	-	-	
		Dropped out	-	56	-	-	-	-	-	-	
		HAMILTON HIGH SCHOO	Completion I	53	56	94.6	-	100.0	93.6	94.1	96.9
			Completion II	56	56	100.0	-	100.0	100.0	100.0	100.0
			Graduated	-	56	-	-	-	-	-	-
			Continued	-	56	-	-	-	-	-	-
Received GED	-		56	-	-	-	-	-	-		
Dropped out	-		56	-	-	-	-	-	-		
HAMLIN ISD		Completion I	46	46	100.0	-	100.0	100.0	100.0	100.0	
		Completion II	46	46	100.0	-	100.0	100.0	100.0	100.0	
		Graduated	-	46	-	-	-	-	-	-	
		Continued	-	46	-	-	-	-	-	-	
		Received GED	-	46	-	-	-	-	-	-	
		Dropped out	-	46	-	-	-	-	-	-	
		HAMLIN H S	Completion I	46	46	100.0	-	100.0	100.0	100.0	100.0
			Completion II	46	46	100.0	-	100.0	100.0	100.0	100.0
			Graduated	-	46	-	-	-	-	-	-
			Continued	-	46	-	-	-	-	-	-
Received GED	-		46	-	-	-	-	-	-		
Dropped out	-		46	-	-	-	-	-	-		
HAMSHIRE-FANNETT ISD		Completion I	131	137	95.6	100.0	90.0	95.8	92.9	93.2	
		Completion II	136	137	99.3	100.0	100.0	99.2	100.0	98.6	
		Graduated	-	137	-	-	-	-	-	-	
		Continued	-	137	-	-	-	-	-	-	
		Received GED	-	137	-	-	-	-	-	-	
		Dropped out	-	137	-	-	-	-	-	-	
		HAMSHIRE-FANNETT H	Completion I	131	137	95.6	100.0	90.0	95.8	92.9	93.2
			Completion II	136	137	99.3	100.0	100.0	99.2	100.0	98.6
			Graduated	-	137	-	-	-	-	-	-
			Continued	-	137	-	-	-	-	-	-
Received GED	-		137	-	-	-	-	-	-		
Dropped out	-		137	-	-	-	-	-	-		
HAPPY ISD		Completion I	17	18	94.4	-	-	93.8	100.0	-	
		Completion II	18	18	100.0	-	-	100.0	100.0	-	
		Graduated	-	18	-	-	-	-	-	-	

Note. A dash (-) indicates data are not reported to protect student anonymity. Completion I consists of students who graduated or continued high school. Completion II consists of students who graduated, continued high school, or received GEDs. GED= General Educational Development certificate.

Table 3

Longitudinal Completion Rates, Grades 9-12, by Student Group, Texas Public Schools, Class of 2004: District and Campus Listing

District	Campus	Final status	Number	Class (number)	Rate by student group (%)						
					All students	Afr. Am.	Hisp.	White	Econ. dis.	At-risk	
HAPPY ISD	HAPPY H S	Continued	-	18	-	-	-	-	-	-	
		Received GED	-	18	-	-	-	-	-	-	
		Dropped out	-	18	-	-	-	-	-	-	
		Completion I	17	18	94.4	-	-	93.8	100.0	-	
		Completion II	18	18	100.0	-	-	100.0	100.0	-	
		Graduated	-	18	-	-	-	-	-	-	
		Continued	-	18	-	-	-	-	-	-	
		Received GED	-	18	-	-	-	-	-	-	
		Dropped out	-	18	-	-	-	-	-	-	
HARDIN ISD	HARDIN H S	Completion I	86	91	94.5	-	100.0	94.0	87.5	88.9	
		Completion II	88	91	96.7	-	100.0	96.4	87.5	88.9	
		Graduated	-	91	-	-	-	-	-	-	
		Continued	-	91	-	-	-	-	-	-	
		Received GED	-	91	-	-	-	-	-	-	
		Dropped out	-	91	-	-	-	-	-	-	
		Completion I	85	90	94.4	-	100.0	94.0	87.5	88.9	
		Completion II	87	90	96.7	-	100.0	96.4	87.5	88.9	
		Graduated	-	90	-	-	-	-	-	-	
Continued	-	90	-	-	-	-	-	-			
Received GED	-	90	-	-	-	-	-	-			
Dropped out	-	90	-	-	-	-	-	-			
HARDIN-JEFFERSON ISD	HARDIN-JEFFERSON H	Completion I	143	149	96.0	91.7	-	97.0	77.8	79.2	
		Completion II	145	149	97.3	100.0	-	97.7	88.9	87.5	
		Graduated	-	149	-	-	-	-	-	-	
		Continued	-	149	-	-	-	-	-	-	
		Received GED	-	149	-	-	-	-	-	-	
		Dropped out	-	149	-	-	-	-	-	-	
		Completion I	143	149	96.0	91.7	-	97.0	77.8	79.2	
		Completion II	145	149	97.3	100.0	-	97.7	88.9	87.5	
		Graduated	-	149	-	-	-	-	-	-	
Continued	-	149	-	-	-	-	-	-			
Received GED	-	149	-	-	-	-	-	-			
Dropped out	-	149	-	-	-	-	-	-			
HARLANDALE ISD	FRANK M TEJEDA ACAD	Completion I	807	853	94.6	-	94.8	93.9	94.1	94.0	
		Completion II	826	853	96.8	-	96.8	97.0	96.4	96.3	
		Graduated	721	853	84.5	-	85.1	78.8	84.5	81.9	
		Continued	86	853	10.1	-	9.7	15.2	9.6	12.1	
		Received GED	19	853	2.2	-	2.0	-	2.3	2.4	
		Dropped out	27	853	3.2	-	3.2	-	3.6	3.7	
	HARLANDALE H S	FRANK M TEJEDA ACAD	Completion I	66	68	97.1	-	96.8	100.0	96.2	97.0
			Completion II	68	68	100.0	-	100.0	100.0	100.0	100.0
			Graduated	-	68	-	-	-	-	-	-
			Continued	-	68	-	-	-	-	-	-
			Received GED	-	68	-	-	-	-	-	-
			Dropped out	-	68	-	-	-	-	-	-
			Completion I	369	397	92.9	-	92.9	94.4	92.5	92.2
			Completion II	380	397	95.7	-	95.8	94.4	95.3	95.3
			Graduated	347	397	87.4	-	88.1	72.2	86.7	86.0
Continued	22	397	5.5	-	4.8	-	5.8	6.2			
Received GED	11	397	2.8	-	2.9	-	2.8	3.1			
Dropped out	17	397	4.3	-	4.2	-	4.7	4.7			

Note. A dash (-) indicates data are not reported to protect student anonymity. Completion I consists of students who graduated or or continued high school. Completion II consists of students who graduated, continued high school, or received GEDs. GED= General Educational Development certificate.

Table 3

Longitudinal Completion Rates, Grades 9-12, by Student Group, Texas Public Schools, Class of 2004: District and Campus Listing

District	Campus	Final status	Number	Class (number)	Rate by student group (%)					
					All students	Afr. Am.	Hisp.	White	Econ. dis.	At-risk
HARLANDALE ISD	MCCOLLUM H S	Completion I	372	388	95.9	-	96.5	92.9	95.5	95.2
		Completion II	378	388	97.4	-	97.4	97.6	97.0	96.6
		Graduated	356	388	91.8	-	92.7	85.7	90.7	90.0
		Continued	16	388	4.1	-	3.8	-	4.8	5.2
		Received GED	6	388	1.5	-	-	-	1.5	-
		Dropped out	10	388	2.6	-	2.6	-	3.0	3.4
HARLETON ISD		Completion I	41	44	93.2	100.0	-	92.1	91.7	94.7
		Completion II	44	44	100.0	100.0	-	100.0	100.0	100.0
		Graduated	-	44	-	-	-	-	-	-
		Continued	-	44	-	-	-	-	-	-
		Received GED	-	44	-	-	-	-	-	-
		Dropped out	-	44	-	-	-	-	-	-
	HARLETON H S	Completion I	41	44	93.2	100.0	-	92.1	91.7	94.7
		Completion II	44	44	100.0	100.0	-	100.0	100.0	100.0
		Graduated	-	44	-	-	-	-	-	-
		Continued	-	44	-	-	-	-	-	-
HARLINGEN CONS ISD		Completion I	843	948	88.9	-	88.3	92.6	85.8	87.1
		Completion II	898	948	94.7	-	94.1	98.1	92.0	93.9
		Graduated	671	948	70.8	-	67.7	85.2	60.3	65.4
		Continued	172	948	18.1	-	20.6	7.4	25.4	21.7
		Received GED	55	948	5.8	-	5.8	5.6	6.3	6.8
		Dropped out	50	948	5.3	-	5.9	-	8.0	6.1
	HARLINGEN H S	Completion I	431	483	89.2	-	89.6	89.1	87.4	88.6
		Completion II	455	483	94.2	-	94.0	96.9	92.1	93.7
		Graduated	356	483	73.7	-	72.8	81.3	66.4	71.4
		Continued	75	483	15.5	-	16.9	7.8	20.9	17.2
Received GED		24	483	5.0	-	4.3	7.8	4.7	5.1	
Dropped out		28	483	5.8	-	6.0	-	7.9	6.3	
HARLINGEN H S - SOU	Completion I	358	394	90.9	-	89.2	95.7	87.5	87.8	
	Completion II	377	394	95.7	-	94.3	100.0	92.9	94.4	
	Graduated	309	394	78.4	-	73.3	93.5	65.5	71.1	
	Continued	49	394	12.4	-	15.9	-	22.0	16.7	
	Received GED	19	394	4.8	-	5.1	-	5.4	6.6	
	Dropped out	17	394	4.3	-	5.7	-	7.1	5.6	
KEYS ACAD	Completion I	51	68	75.0	-	74.2	83.3	68.3	74.2	
	Completion II	63	68	92.6	-	93.5	83.3	87.8	92.4	
	Graduated	6	68	8.8	-	9.7	-	-	7.6	
	Continued	45	68	66.2	-	64.5	83.3	63.4	66.7	
	Received GED	12	68	17.6	-	19.4	-	19.5	18.2	
	Dropped out	5	68	7.4	-	-	-	12.2	7.6	
SECONDARY ALTER CTR	Completion I	-	3	-	-	-	-	-	-	
	Completion II	-	3	-	-	-	-	-	-	
	Graduated	-	3	-	-	-	-	-	-	
	Continued	-	3	-	-	-	-	-	-	
	Received GED	-	3	-	-	-	-	-	-	
	Dropped out	-	3	-	-	-	-	-	-	
HARMONY ISD	Completion I	72	76	94.7	-	100.0	94.1	100.0	92.1	
	Completion II	76	76	100.0	-	100.0	100.0	100.0	100.0	
	Graduated	-	76	-	-	-	-	-	-	

Note. A dash (-) indicates data are not reported to protect student anonymity. Completion I consists of students who graduated or continued high school. Completion II consists of students who graduated, continued high school, or received GEDs. GED= General Educational Development certificate.

Table 3

Longitudinal Completion Rates, Grades 9-12, by Student Group, Texas Public Schools, Class of 2004: District and Campus Listing

District	Campus	Final status	Number	Class (number)	Rate by student group (%)					
					All students	Afr. Am.	Hisp.	White	Econ. dis.	At-risk
HARMONY ISD		Continued	-	76	-	-	-	-	-	-
		Received GED	-	76	-	-	-	-	-	-
		Dropped out	-	76	-	-	-	-	-	-
	HARMONY H S	Completion I	72	76	94.7	-	100.0	94.1	100.0	92.1
		Completion II	76	76	100.0	-	100.0	100.0	100.0	100.0
		Graduated	-	76	-	-	-	-	-	-
		Continued	-	76	-	-	-	-	-	-
		Received GED	-	76	-	-	-	-	-	-
		Dropped out	-	76	-	-	-	-	-	-
HARPER ISD		Completion I	42	43	97.7	-	-	97.6	100.0	100.0
		Completion II	43	43	100.0	-	-	100.0	100.0	100.0
		Graduated	-	43	-	-	-	-	-	-
		Continued	-	43	-	-	-	-	-	-
		Received GED	-	43	-	-	-	-	-	-
	Dropped out	-	43	-	-	-	-	-	-	
	HARPER H S	Completion I	42	43	97.7	-	-	97.6	100.0	100.0
		Completion II	43	43	100.0	-	-	100.0	100.0	100.0
		Graduated	-	43	-	-	-	-	-	-
Continued		-	43	-	-	-	-	-	-	
HARRIS COUNTY JUVENILE		Completion I	-	107	-	-	-	-	-	-
		Completion II	105	107	98.1	93.3	100.0	100.0	96.7	97.1
		Graduated	-	107	-	-	-	-	-	-
		Continued	-	107	-	-	-	-	-	-
		Received GED	105	107	98.1	93.3	100.0	100.0	96.7	97.1
	Dropped out	-	107	-	-	-	-	-	-	
	BURNETT-BAYLAND REC	Completion I	-	10	-	-	-	-	-	-
		Completion II	10	10	100.0	-	-	100.0	100.0	100.0
		Graduated	-	10	-	-	-	-	-	-
		Continued	-	10	-	-	-	-	-	-
		Received GED	10	10	100.0	-	-	100.0	100.0	100.0
	Dropped out	-	10	-	-	-	-	-	-	
	HARRIS COUNTY JUVEN	Completion I	-	38	-	-	-	-	-	-
Completion II		38	38	100.0	100.0	100.0	100.0	100.0	100.0	
Graduated		-	38	-	-	-	-	-	-	
Continued		-	38	-	-	-	-	-	-	
Received GED		38	38	100.0	100.0	100.0	100.0	100.0	100.0	
Dropped out	-	38	-	-	-	-	-	-		
HARRIS COUNTY YOUTH	Completion I	-	38	-	-	-	-	-	-	
	Completion II	36	38	94.7	86.7	100.0	100.0	92.3	93.3	
	Graduated	-	38	-	-	-	-	-	-	
	Continued	-	38	-	-	-	-	-	-	
	Received GED	36	38	94.7	86.7	100.0	100.0	92.3	93.3	
Dropped out	-	38	-	-	-	-	-	-		
KATY-HOCKLEY BOOT C	Completion I	-	6	-	-	-	-	-	-	
	Completion II	6	6	100.0	-	-	-	100.0	-	
	Graduated	-	6	-	-	-	-	-	-	
	Continued	-	6	-	-	-	-	-	-	
	Received GED	6	6	100.0	-	-	-	100.0	-	
Dropped out	-	6	-	-	-	-	-	-		

Note. A dash (-) indicates data are not reported to protect student anonymity. Completion I consists of students who graduated or or continued high school. Completion II consists of students who graduated, continued high school, or received GEDs. GED= General Educational Development certificate.

Table 3
 Longitudinal Completion Rates, Grades 9-12, by Student Group, Texas Public Schools, Class of 2004: District and Campus Listing

District	Campus	Final status	Number	Class (number)	Rate by student group (%)					
					All students	Afr. Am.	Hisp.	White	Econ. dis.	At-risk
HARRIS COUNTY JUVENILE	WESTSIDE COMMAND DE	Completion I	-	8	-	-	-	-	-	-
		Completion II	8	8	100.0	-	100.0	-	100.0	100.0
		Graduated	-	8	-	-	-	-	-	-
		Continued	-	8	-	-	-	-	-	-
		Received GED	8	8	100.0	-	100.0	-	100.0	100.0
		Dropped out	-	8	-	-	-	-	-	-
HARROLD ISD		Completion I	10	11	90.9	-	-	88.9	-	88.9
		Completion II	11	11	100.0	-	-	100.0	-	100.0
		Graduated	-	11	-	-	-	-	-	-
		Continued	-	11	-	-	-	-	-	-
		Received GED	-	11	-	-	-	-	-	-
		Dropped out	-	11	-	-	-	-	-	-
	HARROLD SCHOOL	Completion I	10	11	90.9	-	-	88.9	-	88.9
		Completion II	11	11	100.0	-	-	100.0	-	100.0
		Graduated	-	11	-	-	-	-	-	-
		Continued	-	11	-	-	-	-	-	-
		Received GED	-	11	-	-	-	-	-	-
		Dropped out	-	11	-	-	-	-	-	-
HART ISD		Completion I	25	25	100.0	-	100.0	-	100.0	100.0
		Completion II	25	25	100.0	-	100.0	-	100.0	100.0
		Graduated	-	25	-	-	-	-	-	-
		Continued	-	25	-	-	-	-	-	-
		Received GED	-	25	-	-	-	-	-	-
		Dropped out	-	25	-	-	-	-	-	-
	HART JR-SR H S	Completion I	25	25	100.0	-	100.0	-	100.0	100.0
		Completion II	25	25	100.0	-	100.0	-	100.0	100.0
		Graduated	-	25	-	-	-	-	-	-
		Continued	-	25	-	-	-	-	-	-
		Received GED	-	25	-	-	-	-	-	-
		Dropped out	-	25	-	-	-	-	-	-
HARTLEY ISD		Completion I	11	11	100.0	-	-	100.0	100.0	-
		Completion II	11	11	100.0	-	-	100.0	100.0	-
		Graduated	-	11	-	-	-	-	-	-
		Continued	-	11	-	-	-	-	-	-
		Received GED	-	11	-	-	-	-	-	-
		Dropped out	-	11	-	-	-	-	-	-
	HARTLEY SCHOOL	Completion I	11	11	100.0	-	-	100.0	100.0	-
		Completion II	11	11	100.0	-	-	100.0	100.0	-
		Graduated	-	11	-	-	-	-	-	-
		Continued	-	11	-	-	-	-	-	-
		Received GED	-	11	-	-	-	-	-	-
		Dropped out	-	11	-	-	-	-	-	-
HASKELL CISD		Completion I	41	42	97.6	-	100.0	96.2	95.0	96.4
		Completion II	42	42	100.0	-	100.0	100.0	100.0	100.0
		Graduated	-	42	-	-	-	-	-	-
		Continued	-	42	-	-	-	-	-	-
		Received GED	-	42	-	-	-	-	-	-
		Dropped out	-	42	-	-	-	-	-	-
	HASKELL H S	Completion I	41	42	97.6	-	100.0	96.2	95.0	96.4
		Completion II	42	42	100.0	-	100.0	100.0	100.0	100.0
		Graduated	-	42	-	-	-	-	-	-

Note. A dash (-) indicates data are not reported to protect student anonymity. Completion I consists of students who graduated or continued high school. Completion II consists of students who graduated, continued high school, or received GEDs. GED= General Educational Development certificate.

Table 3

Longitudinal Completion Rates, Grades 9-12, by Student Group, Texas Public Schools, Class of 2004: District and Campus Listing

District	Campus	Final status	Number	Class (number)	Rate by student group (%)					
					All students	Afr. Am.	Hisp.	White	Econ. dis.	At-risk
HASKELL CISD	HASKELL H S	Continued	-	42	-	-	-	-	-	-
		Received GED	-	42	-	-	-	-	-	-
		Dropped out	-	42	-	-	-	-	-	-
HAWKINS ISD		Completion I	52	53	98.1	100.0	-	97.4	93.8	95.5
		Completion II	53	53	100.0	100.0	-	100.0	100.0	100.0
		Graduated	-	53	-	-	-	-	-	-
		Continued	-	53	-	-	-	-	-	-
		Received GED	-	53	-	-	-	-	-	-
		Dropped out	-	53	-	-	-	-	-	-
	HAWKINS H S	Completion I	45	45	100.0	100.0	-	100.0	100.0	100.0
		Completion II	45	45	100.0	100.0	-	100.0	100.0	100.0
		Graduated	-	45	-	-	-	-	-	-
		Continued	-	45	-	-	-	-	-	-
		Received GED	-	45	-	-	-	-	-	-
		Dropped out	-	45	-	-	-	-	-	-
HAWLEY ISD		Completion I	46	48	95.8	-	-	95.6	87.5	96.8
		Completion II	48	48	100.0	-	-	100.0	100.0	100.0
		Graduated	-	48	-	-	-	-	-	-
		Continued	-	48	-	-	-	-	-	-
		Received GED	-	48	-	-	-	-	-	-
		Dropped out	-	48	-	-	-	-	-	-
	HAWLEY H S	Completion I	46	48	95.8	-	-	95.6	87.5	96.8
		Completion II	48	48	100.0	-	-	100.0	100.0	100.0
		Graduated	-	48	-	-	-	-	-	-
		Continued	-	48	-	-	-	-	-	-
		Received GED	-	48	-	-	-	-	-	-
		Dropped out	-	48	-	-	-	-	-	-
HAYS CONS ISD		Completion I	565	591	95.6	88.5	96.3	95.5	94.0	96.4
		Completion II	582	591	98.5	96.2	98.0	99.0	96.6	97.9
		Graduated	513	591	86.8	84.6	82.1	90.4	79.2	85.9
		Continued	52	591	8.8	-	14.2	5.1	14.8	10.4
		Received GED	17	591	2.9	-	-	3.5	-	1.6
		Dropped out	9	591	1.5	-	2.0	-	3.4	2.1
	ACADEMY AT HAYS	Completion I	43	47	91.5	-	92.0	90.9	94.1	91.7
		Completion II	44	47	93.6	-	92.0	95.5	94.1	91.7
		Graduated	-	47	-	-	-	-	-	-
		Continued	-	47	-	-	-	-	-	-
		Received GED	-	47	-	-	-	-	-	-
		Dropped out	-	47	-	-	-	-	-	-
	ALTER IMPACT CTR	Completion I	-	2	-	-	-	-	-	-
		Completion II	-	2	-	-	-	-	-	-
		Graduated	-	2	-	-	-	-	-	-
		Continued	-	2	-	-	-	-	-	-
		Received GED	-	2	-	-	-	-	-	-
		Dropped out	-	2	-	-	-	-	-	-
	JACK C HAYS H S	Completion I	520	542	95.9	88.5	96.8	95.9	93.9	96.8
		Completion II	536	542	98.9	96.2	98.6	99.3	97.0	98.6
		Graduated	490	542	90.4	84.6	86.8	93.4	82.6	90.5
		Continued	30	542	5.5	-	10.0	2.4	11.4	6.4
		Received GED	16	542	3.0	-	-	3.4	-	1.7
		Dropped out	6	542	1.1	-	-	-	-	1.4

Note. A dash (-) indicates data are not reported to protect student anonymity. Completion I consists of students who graduated or or continued high school. Completion II consists of students who graduated, continued high school, or received GEDs. GED= General Educational Development certificate.

Table 3
 Longitudinal Completion Rates, Grades 9-12, by Student Group, Texas Public Schools, Class of 2004: District and Campus Listing

District	Campus	Final status	Number	Class (number)	Rate by student group (%)					
					All students	Afr. Am.	Hisp.	White	Econ. dis.	At-risk
HEARNE ISD		Completion I	52	61	85.2	92.3	78.3	83.3	85.0	75.0
		Completion II	59	61	96.7	96.2	95.7	100.0	95.0	96.4
		Graduated	-	61	-	-	-	-	-	-
		Continued	-	61	-	-	-	-	-	-
		Received GED	-	61	-	-	-	-	-	-
		Dropped out	-	61	-	-	-	-	-	-
	HEARNE H S	Completion I	52	61	85.2	92.3	78.3	83.3	85.0	75.0
		Completion II	59	61	96.7	96.2	95.7	100.0	95.0	96.4
		Graduated	-	61	-	-	-	-	-	-
		Continued	-	61	-	-	-	-	-	-
		Received GED	-	61	-	-	-	-	-	-
		Dropped out	-	61	-	-	-	-	-	-
HEDLEY ISD		Completion I	16	16	100.0	-	-	100.0	100.0	-
		Completion II	16	16	100.0	-	-	100.0	100.0	-
		Graduated	-	16	-	-	-	-	-	-
		Continued	-	16	-	-	-	-	-	-
		Received GED	-	16	-	-	-	-	-	-
		Dropped out	-	16	-	-	-	-	-	-
	HEDLEY SCHOOL	Completion I	16	16	100.0	-	-	100.0	100.0	-
		Completion II	16	16	100.0	-	-	100.0	100.0	-
		Graduated	-	16	-	-	-	-	-	-
		Continued	-	16	-	-	-	-	-	-
		Received GED	-	16	-	-	-	-	-	-
		Dropped out	-	16	-	-	-	-	-	-
HEIGHTS CHARTER SCHOOL		Completion I	53	59	89.8	81.8	92.7	85.7	91.8	93.3
		Completion II	56	59	94.9	100.0	92.7	100.0	93.9	95.6
		Graduated	-	59	-	-	-	-	-	-
		Continued	-	59	-	-	-	-	-	-
		Received GED	-	59	-	-	-	-	-	-
		Dropped out	-	59	-	-	-	-	-	-
	HEIGHTS CHARTER SCH	Completion I	53	59	89.8	81.8	92.7	85.7	91.8	93.3
		Completion II	56	59	94.9	100.0	92.7	100.0	93.9	95.6
		Graduated	-	59	-	-	-	-	-	-
		Continued	-	59	-	-	-	-	-	-
		Received GED	-	59	-	-	-	-	-	-
		Dropped out	-	59	-	-	-	-	-	-
HEMPHILL ISD		Completion I	-	6	-	-	-	-	-	-
		Completion II	5	6	83.3	-	-	83.3	-	-
		Graduated	-	6	-	-	-	-	-	-
		Continued	-	6	-	-	-	-	-	-
		Received GED	-	6	-	-	-	-	-	-
		Dropped out	-	6	-	-	-	-	-	-
	HEMPHILL H S	Completion I	-	6	-	-	-	-	-	-
		Completion II	5	6	83.3	-	-	83.3	-	-
		Graduated	-	6	-	-	-	-	-	-
		Continued	-	6	-	-	-	-	-	-
		Received GED	-	6	-	-	-	-	-	-
		Dropped out	-	6	-	-	-	-	-	-
HEMPSTEAD ISD	Completion I	112	119	94.1	92.5	94.7	95.1	93.4	94.4	
	Completion II	117	119	98.3	97.5	97.4	100.0	98.4	98.6	
	Graduated	-	119	-	-	-	-	-	-	

Note. A dash (-) indicates data are not reported to protect student anonymity. Completion I consists of students who graduated or continued high school. Completion II consists of students who graduated, continued high school, or received GEDs. GED= General Educational Development certificate.

Table 3

Longitudinal Completion Rates, Grades 9-12, by Student Group, Texas Public Schools, Class of 2004: District and Campus Listing

District	Campus	Final status	Number	Class (number)	Rate by student group (%)					
					All students	Afr. Am.	Hisp.	White	Econ. dis.	At-risk
HEMPSTEAD ISD		Continued	-	119	-	-	-	-	-	-
		Received GED	-	119	-	-	-	-	-	-
		Dropped out	-	119	-	-	-	-	-	-
	HEMPSTEAD H S	Completion I	112	119	94.1	92.5	94.7	95.1	93.4	94.4
		Completion II	117	119	98.3	97.5	97.4	100.0	98.4	98.6
		Graduated	-	119	-	-	-	-	-	-
		Continued	-	119	-	-	-	-	-	-
		Received GED	-	119	-	-	-	-	-	-
		Dropped out	-	119	-	-	-	-	-	-
HENDERSON ISD		Completion I	214	227	94.3	98.1	100.0	92.4	92.2	91.9
		Completion II	222	227	97.8	98.1	100.0	97.5	98.0	95.5
		Graduated	206	227	90.7	94.3	80.0	90.4	86.3	85.6
		Continued	8	227	3.5	-	-	-	-	6.3
		Received GED	8	227	3.5	-	-	5.1	-	-
		Dropped out	5	227	2.2	-	-	-	-	4.5
	HENDERSON H S	Completion I	214	227	94.3	98.1	100.0	92.4	92.2	91.9
		Completion II	222	227	97.8	98.1	100.0	97.5	98.0	95.5
		Graduated	206	227	90.7	94.3	80.0	90.4	86.3	85.6
		Continued	8	227	3.5	-	-	-	-	6.3
Received GED		8	227	3.5	-	-	5.1	-	-	
Dropped out		5	227	2.2	-	-	-	-	4.5	
HENRIETTA ISD		Completion I	66	72	91.7	-	-	93.8	76.9	91.7
		Completion II	69	72	95.8	-	-	96.9	84.6	94.4
		Graduated	-	72	-	-	-	-	-	-
		Continued	-	72	-	-	-	-	-	-
		Received GED	-	72	-	-	-	-	-	-
		Dropped out	-	72	-	-	-	-	-	-
	HENRIETTA H S	Completion I	66	72	91.7	-	-	93.8	76.9	91.7
		Completion II	69	72	95.8	-	-	96.9	84.6	94.4
		Graduated	-	72	-	-	-	-	-	-
		Continued	-	72	-	-	-	-	-	-
Received GED		-	72	-	-	-	-	-	-	
Dropped out		-	72	-	-	-	-	-	-	
HEREFORD ISD		Completion I	232	262	88.5	-	85.9	97.0	86.1	70.7
		Completion II	243	262	92.7	-	91.1	98.5	93.0	81.7
		Graduated	214	262	81.7	-	77.0	95.5	79.1	51.2
		Continued	18	262	6.9	-	8.9	-	7.0	19.5
		Received GED	11	262	4.2	-	5.2	-	7.0	11.0
		Dropped out	19	262	7.3	-	8.9	-	7.0	18.3
	HEREFORD H S	Completion I	232	262	88.5	-	85.9	97.0	86.1	70.7
		Completion II	243	262	92.7	-	91.1	98.5	93.0	81.7
		Graduated	214	262	81.7	-	77.0	95.5	79.1	51.2
		Continued	18	262	6.9	-	8.9	-	7.0	19.5
Received GED		11	262	4.2	-	5.2	-	7.0	11.0	
Dropped out		19	262	7.3	-	8.9	-	7.0	18.3	
HERMLEIGH ISD		Completion I	10	10	100.0	-	-	100.0	-	-
		Completion II	10	10	100.0	-	-	100.0	-	-
		Graduated	-	10	-	-	-	-	-	-
		Continued	-	10	-	-	-	-	-	-
		Received GED	-	10	-	-	-	-	-	-
		Dropped out	-	10	-	-	-	-	-	-

Note. A dash (-) indicates data are not reported to protect student anonymity. Completion I consists of students who graduated or continued high school. Completion II consists of students who graduated, continued high school, or received GEDs. GED= General Educational Development certificate.

Table 3
 Longitudinal Completion Rates, Grades 9-12, by Student Group, Texas Public Schools, Class of 2004: District and Campus Listing

District	Campus	Final status	Number	Class (number)	Rate by student group (%)						
					All students	Afr. Am.	Hisp.	White	Econ. dis.	At-risk	
HERMLEIGH ISD	HERMLEIGH SCHOOL	Completion I	10	10	100.0	-	-	100.0	-	-	
		Completion II	10	10	100.0	-	-	100.0	-	-	
		Graduated	-	10	-	-	-	-	-	-	
		Continued	-	10	-	-	-	-	-	-	
		Received GED	-	10	-	-	-	-	-	-	
		Dropped out	-	10	-	-	-	-	-	-	
HICO ISD		Completion I	43	43	100.0	-	100.0	100.0	100.0	100.0	
		Completion II	43	43	100.0	-	100.0	100.0	100.0	100.0	
		Graduated	-	43	-	-	-	-	-	-	
		Continued	-	43	-	-	-	-	-	-	
		Received GED	-	43	-	-	-	-	-	-	
		Dropped out	-	43	-	-	-	-	-	-	
	HICO H S		Completion I	43	43	100.0	-	100.0	100.0	100.0	100.0
			Completion II	43	43	100.0	-	100.0	100.0	100.0	100.0
			Graduated	-	43	-	-	-	-	-	-
			Continued	-	43	-	-	-	-	-	-
			Received GED	-	43	-	-	-	-	-	-
			Dropped out	-	43	-	-	-	-	-	-
HIDALGO ISD		Completion I	162	165	98.2	-	98.2	-	98.1	96.5	
		Completion II	162	165	98.2	-	98.2	-	98.1	96.5	
		Graduated	-	165	-	-	-	-	-	-	
		Continued	-	165	-	-	-	-	-	-	
		Received GED	-	165	-	-	-	-	-	-	
		Dropped out	-	165	-	-	-	-	-	-	
	HIDALGO ACADEMY		Completion I	7	9	77.8	-	75.0	-	71.4	75.0
			Completion II	7	9	77.8	-	75.0	-	71.4	75.0
			Graduated	-	9	-	-	-	-	-	-
			Continued	-	9	-	-	-	-	-	-
			Received GED	-	9	-	-	-	-	-	-
			Dropped out	-	9	-	-	-	-	-	-
	HIDALGO H S		Completion I	155	156	99.4	-	99.4	-	99.3	98.7
			Completion II	155	156	99.4	-	99.4	-	99.3	98.7
			Graduated	-	156	-	-	-	-	-	-
			Continued	-	156	-	-	-	-	-	-
			Received GED	-	156	-	-	-	-	-	-
			Dropped out	-	156	-	-	-	-	-	-
HIGGINS ISD		Completion I	9	10	90.0	-	-	88.9	-	87.5	
		Completion II	10	10	100.0	-	-	100.0	-	100.0	
		Graduated	-	10	-	-	-	-	-	-	
		Continued	-	10	-	-	-	-	-	-	
		Received GED	-	10	-	-	-	-	-	-	
		Dropped out	-	10	-	-	-	-	-	-	
	HIGGINS SCHOOL		Completion I	9	10	90.0	-	-	88.9	-	87.5
			Completion II	10	10	100.0	-	-	100.0	-	100.0
			Graduated	-	10	-	-	-	-	-	-
			Continued	-	10	-	-	-	-	-	-
			Received GED	-	10	-	-	-	-	-	-
			Dropped out	-	10	-	-	-	-	-	-
HIGH ISLAND ISD		Completion I	33	36	91.7	-	-	90.9	100.0	92.3	
		Completion II	35	36	97.2	-	-	97.0	100.0	100.0	
		Graduated	-	36	-	-	-	-	-	-	

Note. A dash (-) indicates data are not reported to protect student anonymity. Completion I consists of students who graduated or continued high school. Completion II consists of students who graduated, continued high school, or received GEDs. GED= General Educational Development certificate.

Table 3

Longitudinal Completion Rates, Grades 9-12, by Student Group, Texas Public Schools, Class of 2004: District and Campus Listing

District	Campus	Final status	Number	Class (number)	Rate by student group (%)					
					All students	Afr. Am.	Hisp.	White	Econ. dis.	At-risk
HIGH ISLAND ISD		Continued	-	36	-	-	-	-	-	-
		Received GED	-	36	-	-	-	-	-	-
		Dropped out	-	36	-	-	-	-	-	-
	HIGH ISLAND H S	Completion I	33	36	91.7	-	-	90.9	100.0	92.3
		Completion II	35	36	97.2	-	-	97.0	100.0	100.0
		Graduated	-	36	-	-	-	-	-	-
		Continued	-	36	-	-	-	-	-	-
		Received GED	-	36	-	-	-	-	-	-
		Dropped out	-	36	-	-	-	-	-	-
	HIGHLAND ISD		Completion I	12	12	100.0	-	-	100.0	100.0
Completion II			12	12	100.0	-	-	100.0	100.0	-
Graduated			-	12	-	-	-	-	-	-
Continued			-	12	-	-	-	-	-	-
Received GED			-	12	-	-	-	-	-	-
Dropped out			-	12	-	-	-	-	-	-
HIGHLAND SCHOOL		Completion I	12	12	100.0	-	-	100.0	100.0	-
		Completion II	12	12	100.0	-	-	100.0	100.0	-
		Graduated	-	12	-	-	-	-	-	-
		Continued	-	12	-	-	-	-	-	-
HIGHLAND PARK ISD (Dal)		Completion I	459	469	97.9	-	100.0	97.8	-	86.4
		Completion II	468	469	99.8	-	100.0	99.8	-	100.0
		Graduated	-	469	-	-	-	-	-	-
		Continued	-	469	-	-	-	-	-	-
		Received GED	-	469	-	-	-	-	-	-
		Dropped out	-	469	-	-	-	-	-	-
	HIGHLAND PARK HIGH	Completion I	459	469	97.9	-	100.0	97.8	-	86.4
		Completion II	468	469	99.8	-	100.0	99.8	-	100.0
		Graduated	-	469	-	-	-	-	-	-
		Continued	-	469	-	-	-	-	-	-
HIGHLAND PARK ISD (Pot)		Completion I	48	50	96.0	100.0	100.0	93.8	92.9	100.0
		Completion II	50	50	100.0	100.0	100.0	100.0	100.0	100.0
		Graduated	-	50	-	-	-	-	-	-
		Continued	-	50	-	-	-	-	-	-
		Received GED	-	50	-	-	-	-	-	-
		Dropped out	-	50	-	-	-	-	-	-
	HIGHLAND PARK H S	Completion I	48	50	96.0	100.0	100.0	93.8	92.9	100.0
		Completion II	50	50	100.0	100.0	100.0	100.0	100.0	100.0
		Graduated	-	50	-	-	-	-	-	-
		Continued	-	50	-	-	-	-	-	-
HILLSBORO ISD		Completion I	102	117	87.2	87.5	80.0	91.8	81.5	75.9
		Completion II	105	117	89.7	87.5	82.9	95.9	83.3	81.0
		Graduated	-	117	-	-	-	-	-	-
		Continued	-	117	-	-	-	-	-	-
		Received GED	-	117	-	-	-	-	-	-
		Dropped out	12	117	10.3	-	17.1	-	16.7	19.0

Note. A dash (-) indicates data are not reported to protect student anonymity. Completion I consists of students who graduated or or continued high school. Completion II consists of students who graduated, continued high school, or received GEDs. GED= General Educational Development certificate.

Table 3
 Longitudinal Completion Rates, Grades 9-12, by Student Group, Texas Public Schools, Class of 2004: District and Campus Listing

District	Campus	Final status	Number	Class (number)	Rate by student group (%)					
					All students	Afr. Am.	Hisp.	White	Econ. dis.	At-risk
HILLSBORO ISD	HILLSBORO H S	Completion I	102	117	87.2	87.5	80.0	91.8	81.5	75.9
		Completion II	105	117	89.7	87.5	82.9	95.9	83.3	81.0
		Graduated	-	117	-	-	-	-	-	-
		Continued	-	117	-	-	-	-	-	-
		Received GED	-	117	-	-	-	-	-	-
		Dropped out	12	117	10.3	-	17.1	-	16.7	19.0
HITCHCOCK ISD	HILLSBORO H S	Completion I	82	93	88.2	90.0	95.5	82.5	93.0	92.9
		Completion II	91	93	97.8	93.3	100.0	100.0	97.7	98.6
		Graduated	-	93	-	-	-	-	-	-
		Continued	-	93	-	-	-	-	-	-
		Received GED	-	93	-	-	-	-	-	-
		Dropped out	-	93	-	-	-	-	-	-
	HITCHCOCK H S	Completion I	82	93	88.2	90.0	95.5	82.5	93.0	92.9
		Completion II	91	93	97.8	93.3	100.0	100.0	97.7	98.6
		Graduated	-	93	-	-	-	-	-	-
		Dropped out	-	93	-	-	-	-	-	-
HOLLAND ISD	HILLSBORO H S	Completion I	33	33	100.0	-	-	100.0	100.0	100.0
		Completion II	33	33	100.0	-	-	100.0	100.0	100.0
		Graduated	-	33	-	-	-	-	-	-
		Continued	-	33	-	-	-	-	-	-
		Received GED	-	33	-	-	-	-	-	-
		Dropped out	-	33	-	-	-	-	-	-
	HOLLAND H S	Completion I	33	33	100.0	-	-	100.0	100.0	100.0
		Completion II	33	33	100.0	-	-	100.0	100.0	100.0
		Graduated	-	33	-	-	-	-	-	-
		Dropped out	-	33	-	-	-	-	-	-
HOLLIDAY ISD	HILLSBORO H S	Completion I	63	64	98.4	-	-	98.4	100.0	93.8
		Completion II	64	64	100.0	-	-	100.0	100.0	100.0
		Graduated	-	64	-	-	-	-	-	-
		Continued	-	64	-	-	-	-	-	-
		Received GED	-	64	-	-	-	-	-	-
		Dropped out	-	64	-	-	-	-	-	-
	HOLLIDAY H S	Completion I	63	64	98.4	-	-	98.4	100.0	93.8
		Completion II	64	64	100.0	-	-	100.0	100.0	100.0
		Graduated	-	64	-	-	-	-	-	-
		Dropped out	-	64	-	-	-	-	-	-
HONDO ISD	HILLSBORO H S	Completion I	132	141	93.6	-	95.8	93.7	91.7	89.1
		Completion II	141	141	100.0	100.0	100.0	100.0	100.0	100.0
		Graduated	-	141	-	-	-	-	-	-
		Continued	-	141	-	-	-	-	-	-
		Received GED	-	141	-	-	-	-	-	-
		Dropped out	-	141	-	-	-	-	-	-
	DETENTION CTR	Completion I	-	1	-	-	-	-	-	-
		Completion II	-	1	-	-	-	-	-	-
		Graduated	-	1	-	-	-	-	-	-

Note. A dash (-) indicates data are not reported to protect student anonymity. Completion I consists of students who graduated or continued high school. Completion II consists of students who graduated, continued high school, or received GEDs. GED= General Educational Development certificate.

Table 3

Longitudinal Completion Rates, Grades 9-12, by Student Group, Texas Public Schools, Class of 2004: District and Campus Listing

District	Campus	Final status	Number	Class (number)	Rate by student group (%)								
					All students	Afr. Am.	Hisp.	White	Econ. dis.	At-risk			
HONDO ISD	DETENTION CTR	Continued	-	1	-	-	-	-	-	-			
		Received GED	-	1	-	-	-	-	-	-			
		Dropped out	-	1	-	-	-	-	-	-			
	HONDO H S	Completion I	131	138	94.9	-	97.1	95.2	93.5	90.3			
		Completion II	138	138	100.0	100.0	100.0	100.0	100.0	100.0			
		Graduated	-	138	-	-	-	-	-	-			
		Continued	-	138	-	-	-	-	-	-			
Received GED		-	138	-	-	-	-	-	-				
Dropped out		-	138	-	-	-	-	-	-				
HONEY GROVE ISD	HONEY GROVE H S	Completion I	51	55	92.7	100.0	87.5	92.7	94.1	81.0			
		Completion II	53	55	96.4	100.0	87.5	97.6	94.1	90.5			
		Graduated	-	55	-	-	-	-	-	-			
		Continued	-	55	-	-	-	-	-	-			
		Received GED	-	55	-	-	-	-	-	-			
		Dropped out	-	55	-	-	-	-	-	-			
	HONORS ACADEMY	HONORS ACADEMY	Completion I	394	529	74.5	83.8	76.8	64.2	82.4	75.8		
			Completion II	464	529	87.7	89.3	88.4	85.6	88.9	86.0		
			Graduated	261	529	49.3	50.4	39.1	51.6	46.4	44.0		
			Continued	133	529	25.1	33.3	37.7	12.6	35.9	31.7		
			Received GED	70	529	13.2	5.6	11.6	21.4	6.5	10.2		
			Dropped out	65	529	12.3	10.7	11.6	14.4	11.1	14.0		
			DESTINY HIGH SCHOOL	DESTINY HIGH SCHOOL	Completion I	31	50	62.0	72.0	-	57.1	83.3	77.8
					Completion II	43	50	86.0	84.0	87.5	92.9	91.7	88.9
Graduated	23	50			46.0	52.0	-	50.0	50.0	61.1			
Continued	8	50			16.0	20.0	-	-	-	16.7			
Received GED	12	50			24.0	-	-	35.7	-	-			
Dropped out	7	50			14.0	-	-	-	-	-			
EXCEL ACADEMY	EXCEL ACADEMY	Completion I	49	63	77.8	87.5	92.9	69.2	85.7	60.0			
		Completion II	59	63	93.7	100.0	100.0	89.7	95.2	86.7			
		Graduated	-	63	-	-	-	-	-	-			
		Continued	-	63	-	-	-	-	-	-			
		Received GED	-	63	-	-	-	-	-	-			
		Dropped out	-	63	-	-	-	-	-	-			
HONORS ACADEMY	HONORS ACADEMY	Completion I	167	199	83.9	85.2	86.7	71.4	85.2	86.0			
		Completion II	180	199	90.5	89.9	86.7	100.0	88.9	90.9			
		Graduated	99	199	49.7	49.1	40.0	71.4	48.1	51.2			
		Continued	68	199	34.2	36.1	46.7	-	37.0	34.8			
		Received GED	13	199	6.5	4.7	-	-	-	4.9			
		Dropped out	19	199	9.5	10.1	-	-	11.1	9.1			
LANDMARK SCHOOL	LANDMARK SCHOOL	Completion I	27	46	58.7	60.0	-	60.0	54.5	51.9			
		Completion II	36	46	78.3	60.0	-	85.7	54.5	66.7			
		Graduated	22	46	47.8	50.0	-	48.6	45.5	33.3			
		Continued	5	46	10.9	-	-	-	-	18.5			
		Received GED	9	46	19.6	-	-	25.7	-	-			
		Dropped out	10	46	21.7	-	-	14.3	45.5	33.3			

Note. A dash (-) indicates data are not reported to protect student anonymity. Completion I consists of students who graduated or or continued high school. Completion II consists of students who graduated, continued high school, or received GEDs. GED= General Educational Development certificate.

Table 3
 Longitudinal Completion Rates, Grades 9-12, by Student Group, Texas Public Schools, Class of 2004: District and Campus Listing

District	Campus	Final status	Number	Class (number)	Rate by student group (%)						
					All students	Afr. Am.	Hisp.	White	Econ. dis.	At-risk	
HONORS ACADEMY	LEGACY HIGH SCHOOL	Completion I	29	42	69.0	-	71.4	64.5	-	75.0	
		Completion II	36	42	85.7	-	85.7	83.9	100.0	100.0	
		Graduated	19	42	45.2	-	-	41.9	-	-	
		Continued	10	42	23.8	-	-	22.6	-	50.0	
		Received GED	7	42	16.7	-	-	19.4	-	-	
		Dropped out	6	42	14.3	-	-	16.1	-	-	
	UNIVERSITY SCHOOL	Completion I	70	84	83.3	94.4	83.3	79.1	84.2	72.7	
		Completion II	76	84	90.5	100.0	83.3	88.4	94.7	81.8	
		Graduated	41	84	48.8	50.0	33.3	53.5	-	-	
		Continued	29	84	34.5	44.4	50.0	25.6	63.2	54.5	
		Received GED	6	84	7.1	-	-	-	-	-	
		Dropped out	8	84	9.5	-	-	11.6	-	-	
	HOOKS ISD		Completion I	72	77	93.5	100.0	-	91.2	91.3	88.9
			Completion II	75	77	97.4	100.0	-	96.5	100.0	96.3
Graduated			-	77	-	-	-	-	-	-	
Continued			-	77	-	-	-	-	-	-	
Received GED			-	77	-	-	-	-	-	-	
Dropped out			-	77	-	-	-	-	-	-	
HOOKS H S		Completion I	72	77	93.5	100.0	-	91.2	91.3	88.9	
		Completion II	75	77	97.4	100.0	-	96.5	100.0	96.3	
		Graduated	-	77	-	-	-	-	-	-	
		Continued	-	77	-	-	-	-	-	-	
		Received GED	-	77	-	-	-	-	-	-	
		Dropped out	-	77	-	-	-	-	-	-	
HOUSTON CAN ACADEMY CH			Completion I	209	234	89.3	88.4	91.8	81.8	89.8	90.9
			Completion II	215	234	91.9	91.3	92.9	90.9	92.6	92.4
	Graduated		87	234	37.2	39.1	36.5	-	35.8	36.4	
	Continued		122	234	52.1	49.3	55.3	63.6	54.0	54.5	
	Received GED		6	234	2.6	-	-	-	2.8	-	
	Dropped out		19	234	8.1	8.7	7.1	-	7.4	7.6	
	HOUSTON CAN! ACADEM	Completion I	156	180	86.7	87.2	86.3	-	88.0	88.8	
		Completion II	162	180	90.0	90.4	88.2	-	91.5	90.8	
		Graduated	79	180	43.9	40.8	51.0	-	41.5	43.4	
		Continued	77	180	42.8	46.4	35.3	-	46.5	45.4	
		Received GED	6	180	3.3	-	-	-	3.5	-	
		Dropped out	18	180	10.0	9.6	11.8	-	8.5	9.2	
	HOUSTON ISD		Completion I	8,988	10,372	86.7	88.8	83.4	91.1	86.3	85.4
			Completion II	9,308	10,372	89.7	91.3	86.5	95.8	88.5	88.3
Graduated			7,859	10,372	75.8	79.2	69.4	86.1	72.3	72.2	
Continued			1,129	10,372	10.9	9.6	14.1	5.0	14.0	13.2	
Received GED			320	10,372	3.1	2.5	3.1	4.7	2.2	2.9	
Dropped out			1,064	10,372	10.3	8.7	13.5	4.2	11.5	11.7	
AUSTIN H S		Completion I	307	376	81.6	100.0	80.8	100.0	85.8	80.6	
		Completion II	335	376	89.1	100.0	88.7	100.0	89.8	87.3	
		Graduated	244	376	64.9	100.0	63.1	100.0	68.0	60.2	
		Continued	63	376	16.8	-	17.7	-	17.8	20.4	
		Received GED	28	376	7.4	-	7.9	-	4.0	6.7	
		Dropped out	41	376	10.9	-	11.3	-	10.2	12.7	
BARBARA JORDAN H S		Completion I	226	237	95.4	95.7	94.5	-	95.2	95.4	
		Completion II	229	237	96.6	97.5	94.5	-	96.6	96.5	
	Graduated	-	237	-	-	-	-	-	-		

Note. A dash (-) indicates data are not reported to protect student anonymity. Completion I consists of students who graduated or continued high school. Completion II consists of students who graduated, continued high school, or received GEDs. GED= General Educational Development certificate.

Table 3

Longitudinal Completion Rates, Grades 9-12, by Student Group, Texas Public Schools, Class of 2004: District and Campus Listing

District	Campus	Final status	Number	Class (number)	Rate by student group (%)					
					All students	Afr. Am.	Hisp.	White	Econ. dis.	At-risk
HOUSTON ISD	BARBARA JORDAN H S	Continued	-	237	-	-	-	-	-	-
		Received GED	-	237	-	-	-	-	-	-
		Dropped out	8	237	3.4	-	-	-	3.4	3.5
BELLAIRE H S		Completion I	763	798	95.6	92.9	89.8	97.9	93.5	95.1
		Completion II	772	798	96.7	92.9	90.9	99.7	94.0	96.4
		Graduated	731	798	91.6	91.8	77.3	96.1	81.5	89.5
		Continued	32	798	4.0	-	12.5	1.8	12.0	5.6
		Received GED	9	798	1.1	-	-	1.8	-	1.3
		Dropped out	26	798	3.3	7.1	9.1	-	6.0	3.6
CHAVEZ H S		Completion I	390	471	82.8	89.1	83.6	62.5	84.5	82.9
		Completion II	408	471	86.6	91.3	86.9	75.0	86.7	85.6
		Graduated	353	471	74.9	82.6	74.9	58.3	75.5	73.6
		Continued	37	471	7.9	-	8.6	-	9.0	9.2
		Received GED	18	471	3.8	-	3.4	-	2.2	2.7
		Dropped out	63	471	13.4	-	13.1	25.0	13.3	14.4
COMMUNITY EDU (303)		Completion I	9	9	100.0	-	100.0	-	100.0	100.0
		Completion II	9	9	100.0	-	100.0	-	100.0	100.0
		Graduated	-	9	-	-	-	-	-	-
		Continued	-	9	-	-	-	-	-	-
		Received GED	-	9	-	-	-	-	-	-
		Dropped out	-	9	-	-	-	-	-	-
COMMUNITY EDU (316)		Completion I	8	8	100.0	-	100.0	-	100.0	100.0
		Completion II	8	8	100.0	-	100.0	-	100.0	100.0
		Graduated	-	8	-	-	-	-	-	-
		Continued	-	8	-	-	-	-	-	-
		Received GED	-	8	-	-	-	-	-	-
		Dropped out	-	8	-	-	-	-	-	-
COMMUNITY SERVICES-		Completion I	9	15	60.0	-	-	-	75.0	63.6
		Completion II	14	15	93.3	-	-	100.0	87.5	90.9
		Graduated	-	15	-	-	-	-	-	-
		Continued	-	15	-	-	-	-	-	-
		Received GED	-	15	-	-	-	-	-	-
		Dropped out	-	15	-	-	-	-	-	-
CONTEMPORARY LRN CT		Completion I	116	146	79.5	79.2	81.8	-	80.9	80.6
		Completion II	119	146	81.5	81.3	84.1	-	83.0	82.1
		Graduated	-	146	-	-	-	-	-	-
		Continued	-	146	-	-	-	-	-	-
		Received GED	-	146	-	-	-	-	-	-
		Dropped out	27	146	18.5	18.8	15.9	-	17.0	17.9
DAVIS H S		Completion I	364	445	81.8	64.3	85.7	-	86.2	84.7
		Completion II	395	445	88.8	80.4	89.7	100.0	88.8	88.6
		Graduated	307	445	69.0	50.0	72.9	-	74.2	70.8
		Continued	57	445	12.8	14.3	12.7	-	12.0	13.9
		Received GED	31	445	7.0	16.1	4.0	60.0	2.6	4.0
		Dropped out	50	445	11.2	19.6	10.3	-	11.2	11.4
DEBAKEY H S FOR HEA		Completion I	136	136	100.0	100.0	100.0	100.0	100.0	100.0
		Completion II	136	136	100.0	100.0	100.0	100.0	100.0	100.0
		Graduated	-	136	-	-	-	-	-	-
		Continued	-	136	-	-	-	-	-	-
		Received GED	-	136	-	-	-	-	-	-
		Dropped out	-	136	-	-	-	-	-	-

Note. A dash (-) indicates data are not reported to protect student anonymity. Completion I consists of students who graduated or or continued high school. Completion II consists of students who graduated, continued high school, or received GEDs. GED= General Educational Development certificate.

Table 3
 Longitudinal Completion Rates, Grades 9-12, by Student Group, Texas Public Schools, Class of 2004: District and Campus Listing

District	Campus	Final status	Number	Class (number)	Rate by student group (%)					
					All students	Afr. Am.	Hisp.	White	Econ. dis.	At-risk
HOUSTON ISD	EASTWOOD ACADEMY	Completion I	42	43	97.7	-	97.7	-	100.0	100.0
		Completion II	42	43	97.7	-	97.7	-	100.0	100.0
		Graduated	-	43	-	-	-	-	-	-
		Continued	-	43	-	-	-	-	-	-
		Received GED	-	43	-	-	-	-	-	-
		Dropped out	-	43	-	-	-	-	-	-
	FURR H S	Completion I	190	208	91.3	88.4	92.2	90.0	92.8	91.2
		Completion II	198	208	95.2	93.0	95.4	100.0	95.0	95.3
		Graduated	147	208	70.7	62.8	71.9	80.0	72.8	70.8
		Continued	43	208	20.7	25.6	20.3	-	20.0	20.5
		Received GED	8	208	3.8	-	3.3	-	-	4.1
		Dropped out	10	208	4.8	-	4.6	-	5.0	4.7
	H P CARTER CAREER C	Completion I	24	33	72.7	63.6	76.2	-	69.0	70.0
		Completion II	26	33	78.8	81.8	76.2	-	75.9	76.7
		Graduated	-	33	-	-	-	-	-	-
		Continued	-	33	-	-	-	-	-	-
		Received GED	-	33	-	-	-	-	-	-
		Dropped out	7	33	21.2	-	23.8	-	24.1	23.3
	HARPER ALTERNATIVE	Completion I	-	8	-	-	-	-	-	-
		Completion II	-	8	-	-	-	-	-	-
		Graduated	-	8	-	-	-	-	-	-
		Continued	-	8	-	-	-	-	-	-
		Received GED	-	8	-	-	-	-	-	-
		Dropped out	-	8	-	-	-	-	-	-
	HOUSTON DROP BACK I	Completion I	37	62	59.7	74.3	37.5	-	66.7	59.2
		Completion II	45	62	72.6	77.1	62.5	-	73.3	67.3
		Graduated	5	62	8.1	-	-	-	-	-
		Continued	32	62	51.6	62.9	37.5	-	57.8	53.1
		Received GED	8	62	12.9	-	25.0	-	-	-
		Dropped out	17	62	27.4	22.9	37.5	-	26.7	32.7
HOUSTON NIGHT HIGH	Completion I	-	11	-	-	-	-	-	-	
	Completion II	-	11	-	-	-	-	-	-	
	Graduated	-	11	-	-	-	-	-	-	
	Continued	-	11	-	-	-	-	-	-	
	Received GED	-	11	-	-	-	-	-	-	
	Dropped out	7	11	63.6	66.7	-	-	-	66.7	
JONES H S	Completion I	212	257	82.5	90.2	72.7	-	82.5	82.9	
	Completion II	217	257	84.4	90.2	77.3	-	83.8	84.8	
	Graduated	181	257	70.4	76.9	61.8	-	70.6	70.0	
	Continued	31	257	12.1	13.3	10.9	-	11.9	12.9	
	Received GED	5	257	1.9	-	4.5	-	-	-	
	Dropped out	40	257	15.6	9.8	22.7	-	16.3	15.2	
KASHMERE H S	Completion I	136	161	84.5	84.2	84.2	-	88.0	85.5	
	Completion II	144	161	89.4	88.5	94.7	-	91.5	89.5	
	Graduated	119	161	73.9	73.4	73.7	-	76.8	72.6	
	Continued	17	161	10.6	10.8	-	-	11.3	12.9	
	Received GED	8	161	5.0	4.3	-	-	3.5	4.0	
	Dropped out	17	161	10.6	11.5	-	-	8.5	10.5	
KAY ON-GOING ED CTR	Completion I	16	33	48.5	56.3	41.2	-	48.3	48.3	
	Completion II	18	33	54.5	56.3	52.9	-	55.2	55.2	
	Graduated	-	33	-	-	-	-	-	-	

Note. A dash (-) indicates data are not reported to protect student anonymity. Completion I consists of students who graduated or continued high school. Completion II consists of students who graduated, continued high school, or received GEDs. GED= General Educational Development certificate.

Table 3

Longitudinal Completion Rates, Grades 9-12, by Student Group, Texas Public Schools, Class of 2004: District and Campus Listing

District	Campus	Final status	Number	Class (number)	Rate by student group (%)					
					All students	Afr. Am.	Hisp.	White	Econ. dis.	At-risk
HOUSTON ISD	KAY ON-GOING ED CTR	Continued	-	33	-	-	-	-	-	-
		Received GED	-	33	-	-	-	-	-	-
		Dropped out	15	33	45.5	43.8	47.1	-	44.8	44.8
	LAMAR H S	Completion I	704	760	92.6	97.1	89.9	92.1	89.8	90.9
		Completion II	721	760	94.9	97.7	90.8	96.2	92.6	93.6
		Graduated	658	760	86.6	91.8	76.8	89.1	75.0	81.9
		Continued	46	760	6.1	5.3	13.0	2.9	14.8	9.1
		Received GED	17	760	2.2	-	-	4.1	2.8	2.6
		Dropped out	39	760	5.1	-	9.2	3.8	7.4	6.4
	LAW ENFCMT-CRIM JUS	Completion I	141	151	93.4	94.7	92.5	100.0	91.5	91.8
Completion II		141	151	93.4	94.7	92.5	100.0	91.5	91.8	
Graduated		-	151	-	-	-	-	-	-	
Continued		-	151	-	-	-	-	-	-	
Received GED		-	151	-	-	-	-	-	-	
LEE H S	Dropped out	10	151	6.6	-	7.5	-	8.5	8.2	
	Completion I	310	423	73.3	64.8	72.8	76.9	75.3	72.0	
	Completion II	325	423	76.8	72.2	75.7	80.8	77.7	75.2	
	Graduated	218	423	51.5	50.0	49.2	61.5	52.4	48.3	
	Continued	92	423	21.7	14.8	23.6	-	22.8	23.7	
	Received GED	15	423	3.5	-	2.9	-	2.4	3.2	
MADISON H S	Dropped out	98	423	23.2	27.8	24.3	19.2	22.3	24.8	
	Completion I	405	437	92.7	93.3	91.4	85.7	93.3	92.3	
	Completion II	414	437	94.7	95.8	92.9	85.7	95.5	94.2	
	Graduated	376	437	86.0	87.7	83.6	-	87.6	85.1	
	Continued	29	437	6.6	5.6	7.9	-	5.8	7.2	
	Received GED	9	437	2.1	2.5	-	-	2.1	1.9	
MIDDLE COLLEGE FOR	Dropped out	23	437	5.3	4.2	7.1	-	4.5	5.8	
	Completion I	39	41	95.1	93.3	100.0	-	93.1	92.3	
	Completion II	40	41	97.6	96.7	100.0	-	96.6	96.2	
	Graduated	-	41	-	-	-	-	-	-	
	Continued	-	41	-	-	-	-	-	-	
	Received GED	-	41	-	-	-	-	-	-	
MILBY H S	Dropped out	-	41	-	-	-	-	-	-	
	Completion I	403	485	83.1	86.4	83.1	-	87.7	84.1	
	Completion II	416	485	85.8	86.4	85.9	-	89.4	86.7	
	Graduated	370	485	76.3	77.3	76.3	-	79.9	76.5	
	Continued	33	485	6.8	-	6.8	-	7.7	7.7	
	Received GED	13	485	2.7	-	2.9	-	1.7	2.6	
PERFOR & VIS ARTS H	Dropped out	69	485	14.2	-	14.1	-	10.6	13.3	
	Completion I	134	136	98.5	100.0	100.0	97.7	100.0	97.4	
	Completion II	136	136	100.0	100.0	100.0	100.0	100.0	100.0	
	Graduated	-	136	-	-	-	-	-	-	
	Continued	-	136	-	-	-	-	-	-	
	Received GED	-	136	-	-	-	-	-	-	
REAGAN H S	Dropped out	-	136	-	-	-	-	-	-	
	Completion I	317	359	88.3	88.2	88.0	93.8	89.1	88.2	
	Completion II	324	359	90.3	88.2	89.8	100.0	89.8	89.6	
	Graduated	262	359	73.0	82.4	72.9	62.5	73.8	70.0	
	Continued	55	359	15.3	-	15.1	31.3	15.3	18.2	
	Received GED	7	359	1.9	-	1.8	-	-	-	
Dropped out	35	359	9.7	-	10.2	-	10.2	10.4		

Note. A dash (-) indicates data are not reported to protect student anonymity. Completion I consists of students who graduated or or continued high school. Completion II consists of students who graduated, continued high school, or received GEDs. GED= General Educational Development certificate.

Table 3

Longitudinal Completion Rates, Grades 9-12, by Student Group, Texas Public Schools, Class of 2004: District and Campus Listing

District	Campus	Final status	Number	Class (number)	Rate by student group (%)					
					All students	Afr. Am.	Hisp.	White	Econ. dis.	At-risk
HOUSTON ISD	SAM HOUSTON H S	Completion I	503	593	84.8	92.9	84.7	71.4	86.8	84.4
		Completion II	521	593	87.9	97.6	87.0	90.5	88.9	87.0
		Graduated	451	593	76.1	78.6	76.4	61.9	77.9	75.0
		Continued	52	593	8.8	14.3	8.3	-	8.8	9.4
		Received GED	18	593	3.0	-	2.3	-	2.1	2.6
		Dropped out	72	593	12.1	-	13.0	-	11.1	13.0
	SCARBOROUGH H S	Completion I	160	189	84.7	88.1	79.1	92.7	82.9	83.4
		Completion II	166	189	87.8	90.5	82.6	94.5	85.7	86.6
		Graduated	139	189	73.5	83.3	64.0	81.8	65.7	72.0
		Continued	21	189	11.1	-	15.1	10.9	17.1	11.5
		Received GED	6	189	3.2	-	-	-	-	3.2
		Dropped out	23	189	12.2	-	17.4	-	14.3	13.4
	SHARPSTOWN H S	Completion I	288	336	85.7	89.8	83.9	81.1	85.7	84.7
		Completion II	293	336	87.2	92.6	84.5	83.8	86.2	86.1
		Graduated	250	336	74.4	74.1	72.6	75.7	72.4	71.9
		Continued	38	336	11.3	15.7	11.3	-	13.4	12.8
		Received GED	5	336	1.5	-	-	-	-	-
		Dropped out	43	336	12.8	7.4	15.5	16.2	13.8	13.9
	SOAR CTR	Completion I	13	13	100.0	100.0	-	-	100.0	100.0
		Completion II	13	13	100.0	100.0	-	-	100.0	100.0
		Graduated	-	13	-	-	-	-	-	-
		Continued	-	13	-	-	-	-	-	-
		Received GED	-	13	-	-	-	-	-	-
		Dropped out	-	13	-	-	-	-	-	-
	STERLING H S	Completion I	218	248	87.9	92.0	81.5	-	90.1	87.6
		Completion II	230	248	92.7	93.8	92.3	-	93.4	92.1
		Graduated	197	248	79.4	84.7	69.2	-	82.4	77.2
		Continued	21	248	8.5	7.4	12.3	-	7.7	10.4
		Received GED	12	248	4.8	-	10.8	-	3.3	4.5
		Dropped out	18	248	7.3	6.3	7.7	-	6.6	7.9
	T H ROGERS SEC	Completion I	9	9	100.0	-	-	-	100.0	100.0
		Completion II	9	9	100.0	-	-	-	100.0	100.0
		Graduated	-	9	-	-	-	-	-	-
		Continued	-	9	-	-	-	-	-	-
		Received GED	-	9	-	-	-	-	-	-
		Dropped out	-	9	-	-	-	-	-	-
	WALTRIP H S	Completion I	339	377	89.9	93.2	86.5	94.5	86.9	89.6
		Completion II	350	377	92.8	97.3	89.4	96.7	90.6	92.7
		Graduated	313	377	83.0	91.8	76.3	90.1	78.9	81.3
		Continued	26	377	6.9	-	10.1	-	8.0	8.3
		Received GED	11	377	2.9	-	2.9	-	3.8	3.1
		Dropped out	27	377	7.2	-	10.6	-	9.4	7.3
	WASHINGTON B T H S	Completion I	247	262	94.3	95.8	86.1	85.7	93.2	92.5
		Completion II	252	262	96.2	97.7	86.1	100.0	95.1	94.2
		Graduated	226	262	86.3	88.4	72.2	85.7	84.6	82.1
Continued		21	262	8.0	7.4	13.9	-	8.6	10.4	
Received GED		5	262	1.9	-	-	-	-	-	
Dropped out		10	262	3.8	2.3	13.9	-	4.9	5.8	
WESTBURY H S	Completion I	314	372	84.4	88.6	76.3	86.7	82.9	83.0	
	Completion II	323	372	86.8	90.8	77.1	95.6	85.1	85.0	
	Graduated	281	372	75.5	80.5	65.3	77.8	72.9	73.0	

Note. A dash (-) indicates data are not reported to protect student anonymity. Completion I consists of students who graduated or continued high school. Completion II consists of students who graduated, continued high school, or received GEDs. GED= General Educational Development certificate.

Table 3

Longitudinal Completion Rates, Grades 9-12, by Student Group, Texas Public Schools, Class of 2004: District and Campus Listing

District	Campus	Final status	Number	Class (number)	Rate by student group (%)						
					All students	Afr. Am.	Hisp.	White	Econ. dis.	At-risk	
HOUSTON ISD	WESTBURY H S	Continued	33	372	8.9	8.1	11.0	-	9.9	10.0	
		Received GED	9	372	2.4	-	-	-	-	2.0	
		Dropped out	49	372	13.2	9.2	22.9	-	14.9	15.0	
	WESTSIDE H S	Completion I	585	656	89.2	90.8	84.9	89.5	88.5	86.2	
		Completion II	607	656	92.5	93.9	87.1	94.4	90.4	90.6	
		Graduated	556	656	84.8	89.0	76.9	85.5	82.2	79.8	
		Continued	29	656	4.4	-	8.1	4.0	6.4	6.3	
		Received GED	22	656	3.4	3.1	-	4.8	-	4.5	
		Dropped out	49	656	7.5	6.1	12.9	5.6	9.6	9.4	
	WHEATLEY H S	Completion I	123	159	77.4	80.0	74.4	-	78.9	74.8	
		Completion II	129	159	81.1	84.0	78.0	-	82.2	78.5	
		Graduated	100	159	62.9	72.0	54.9	-	64.5	58.5	
		Continued	23	159	14.5	8.0	19.5	-	14.5	16.3	
		Received GED	6	159	3.8	-	-	-	3.3	3.7	
		Dropped out	30	159	18.9	16.0	22.0	-	17.8	21.5	
	WORTHING H S	Completion I	244	274	89.1	89.5	-	-	87.0	87.9	
		Completion II	247	274	90.1	90.6	-	-	88.2	89.2	
		Graduated	-	274	-	-	-	-	-	-	
		Continued	-	274	-	-	-	-	-	-	
		Received GED	-	274	-	-	-	-	-	-	
		Dropped out	27	274	9.9	9.4	-	-	11.8	10.8	
	YATES H S	Completion I	272	323	84.2	85.4	72.0	-	86.4	84.5	
		Completion II	284	323	87.9	88.5	76.0	100.0	88.9	87.2	
		Graduated	256	323	79.3	80.6	64.0	-	79.9	78.9	
		Continued	16	323	5.0	4.9	-	-	6.5	5.7	
		Received GED	12	323	3.7	3.1	-	-	2.5	2.6	
		Dropped out	39	323	12.1	11.5	24.0	-	11.1	12.8	
	HOWE ISD	HOWE H S	Completion I	70	75	93.3	-	-	93.0	87.5	87.0
			Completion II	74	75	98.7	-	-	98.6	100.0	95.7
Graduated			-	75	-	-	-	-	-	-	
Continued			-	75	-	-	-	-	-	-	
Received GED			-	75	-	-	-	-	-	-	
Dropped out			-	75	-	-	-	-	-	-	
HUBBARD ISD (Hill Co.)		HUBBARD H S	Completion I	42	46	91.3	100.0	-	89.5	89.5	81.8
			Completion II	46	46	100.0	100.0	-	100.0	100.0	100.0
			Graduated	-	46	-	-	-	-	-	-
			Continued	-	46	-	-	-	-	-	-
			Received GED	-	46	-	-	-	-	-	-
			Dropped out	-	46	-	-	-	-	-	-

Note. A dash (-) indicates data are not reported to protect student anonymity. Completion I consists of students who graduated or or continued high school. Completion II consists of students who graduated, continued high school, or received GEDs. GED= General Educational Development certificate.

Table 3
 Longitudinal Completion Rates, Grades 9-12, by Student Group, Texas Public Schools, Class of 2004: District and Campus Listing

District	Campus	Final status	Number	Class (number)	Rate by student group (%)					
					All students	Afr. Am.	Hisp.	White	Econ. dis.	At-risk
HUCKABAY ISD		Completion I	8	8	100.0	-	-	100.0	-	-
		Completion II	8	8	100.0	-	-	100.0	-	-
		Graduated	-	8	-	-	-	-	-	-
		Continued	-	8	-	-	-	-	-	-
		Received GED	-	8	-	-	-	-	-	-
		Dropped out	-	8	-	-	-	-	-	-
	HUCKABAY SCHOOL	Completion I	8	8	100.0	-	-	100.0	-	-
		Completion II	8	8	100.0	-	-	100.0	-	-
		Graduated	-	8	-	-	-	-	-	-
		Continued	-	8	-	-	-	-	-	-
		Received GED	-	8	-	-	-	-	-	-
		Dropped out	-	8	-	-	-	-	-	-
HUDSON ISD		Completion I	142	145	97.9	-	92.3	99.1	100.0	96.5
		Completion II	143	145	98.6	-	92.3	100.0	100.0	97.7
		Graduated	-	145	-	-	-	-	-	-
		Continued	-	145	-	-	-	-	-	-
		Received GED	-	145	-	-	-	-	-	-
		Dropped out	-	145	-	-	-	-	-	-
	HUDSON H S	Completion I	135	137	98.5	-	92.3	100.0	100.0	97.5
		Completion II	135	137	98.5	-	92.3	100.0	100.0	97.5
		Graduated	-	137	-	-	-	-	-	-
		Continued	-	137	-	-	-	-	-	-
		Received GED	-	137	-	-	-	-	-	-
		Dropped out	-	137	-	-	-	-	-	-
	STUBBLEFIELD LRN CT	Completion I	7	8	87.5	-	-	87.5	-	85.7
		Completion II	8	8	100.0	-	-	100.0	-	100.0
		Graduated	-	8	-	-	-	-	-	-
		Continued	-	8	-	-	-	-	-	-
		Received GED	-	8	-	-	-	-	-	-
		Dropped out	-	8	-	-	-	-	-	-
HUFFMAN ISD		Completion I	174	194	89.7	-	100.0	89.2	89.5	82.6
		Completion II	187	194	96.4	-	100.0	96.2	94.7	93.5
		Graduated	169	194	87.1	-	100.0	86.6	78.9	79.3
		Continued	5	194	2.6	-	-	2.7	-	-
		Received GED	13	194	6.7	-	-	7.0	-	10.9
		Dropped out	7	194	3.6	-	-	3.8	-	6.5
	HARGRAVE H S	Completion I	174	194	89.7	-	100.0	89.2	89.5	82.6
		Completion II	187	194	96.4	-	100.0	96.2	94.7	93.5
		Graduated	169	194	87.1	-	100.0	86.6	78.9	79.3
		Continued	5	194	2.6	-	-	2.7	-	-
		Received GED	13	194	6.7	-	-	7.0	-	10.9
		Dropped out	7	194	3.6	-	-	3.8	-	6.5
HUGHES SPRINGS ISD		Completion I	73	75	97.3	-	-	97.0	95.2	87.5
		Completion II	75	75	100.0	-	-	100.0	100.0	100.0
		Graduated	-	75	-	-	-	-	-	-
		Continued	-	75	-	-	-	-	-	-
		Received GED	-	75	-	-	-	-	-	-
		Dropped out	-	75	-	-	-	-	-	-
	HUGHES SPRINGS HIGH	Completion I	73	75	97.3	-	-	97.0	95.2	87.5
		Completion II	75	75	100.0	-	-	100.0	100.0	100.0
		Graduated	-	75	-	-	-	-	-	-

Note. A dash (-) indicates data are not reported to protect student anonymity. Completion I consists of students who graduated or or continued high school. Completion II consists of students who graduated, continued high school, or received GEDs. GED= General Educational Development certificate.

Table 3

Longitudinal Completion Rates, Grades 9-12, by Student Group, Texas Public Schools, Class of 2004: District and Campus Listing

District	Campus	Final status	Number	Class (number)	Rate by student group (%)					
					All students	Afr. Am.	Hisp.	White	Econ. dis.	At-risk
HUGHES SPRINGS ISD	HUGHES SPRINGS HIGH	Continued	-	75	-	-	-	-	-	-
		Received GED	-	75	-	-	-	-	-	-
		Dropped out	-	75	-	-	-	-	-	-
HULL-DAISETTA ISD		Completion I	49	50	98.0	100.0	-	97.5	92.9	97.4
		Completion II	50	50	100.0	100.0	-	100.0	100.0	100.0
		Graduated	-	50	-	-	-	-	-	-
		Continued	-	50	-	-	-	-	-	-
		Received GED	-	50	-	-	-	-	-	-
		Dropped out	-	50	-	-	-	-	-	-
	HULL-DAISETTA H S	Completion I	49	50	98.0	100.0	-	97.5	92.9	97.4
		Completion II	50	50	100.0	100.0	-	100.0	100.0	100.0
		Graduated	-	50	-	-	-	-	-	-
		Continued	-	50	-	-	-	-	-	-
		Received GED	-	50	-	-	-	-	-	-
		Dropped out	-	50	-	-	-	-	-	-
HUMBLE ISD		Completion I	1,716	1,817	94.4	96.3	92.3	94.3	87.1	83.7
		Completion II	1,793	1,817	98.7	98.1	98.1	98.8	95.5	95.0
		Graduated	1,644	1,817	90.5	89.8	83.1	91.8	74.7	68.0
		Continued	72	1,817	4.0	6.5	9.2	2.5	12.4	15.7
		Received GED	77	1,817	4.2	-	5.8	4.5	8.4	11.3
		Dropped out	24	1,817	1.3	-	1.9	1.2	4.5	5.0
	HUMBLE H S	Completion I	850	916	92.8	96.3	91.4	91.6	87.4	83.9
		Completion II	898	916	98.0	98.4	98.4	97.6	95.0	94.9
		Graduated	796	916	86.9	91.1	81.3	87.0	75.5	66.8
		Continued	54	916	5.9	5.3	10.2	4.6	11.9	17.2
		Received GED	48	916	5.2	-	7.0	6.0	7.5	10.9
		Dropped out	18	916	2.0	-	-	2.4	5.0	5.1
	KINGWOOD H S	Completion I	826	858	96.3	96.0	94.2	96.3	82.4	81.8
		Completion II	852	858	99.3	96.0	97.1	99.6	100.0	94.5
		Graduated	809	858	94.3	80.0	87.0	95.2	70.6	72.7
		Continued	17	858	2.0	-	7.2	1.1	-	9.1
		Received GED	26	858	3.0	-	-	3.3	-	12.7
		Dropped out	6	858	0.7	-	-	-	-	-
	QUEST H S	Completion I	40	43	93.0	-	-	92.3	-	87.5
		Completion II	43	43	100.0	-	-	100.0	-	100.0
		Graduated	-	43	-	-	-	-	-	-
		Continued	-	43	-	-	-	-	-	-
		Received GED	-	43	-	-	-	-	-	-
		Dropped out	-	43	-	-	-	-	-	-
HUNT ISD		Completion I	9	15	60.0	-	-	64.3	-	71.4
		Completion II	15	15	100.0	-	-	100.0	-	100.0
		Graduated	-	15	-	-	-	-	-	-
		Continued	-	15	-	-	-	-	-	-
		Received GED	-	15	-	-	-	-	-	-
		Dropped out	-	15	-	-	-	-	-	-
	HUNT SCHOOL	Completion I	9	15	60.0	-	-	64.3	-	71.4
		Completion II	15	15	100.0	-	-	100.0	-	100.0
		Graduated	-	15	-	-	-	-	-	-
		Continued	-	15	-	-	-	-	-	-
		Received GED	-	15	-	-	-	-	-	-
		Dropped out	-	15	-	-	-	-	-	-

Note. A dash (-) indicates data are not reported to protect student anonymity. Completion I consists of students who graduated or or continued high school. Completion II consists of students who graduated, continued high school, or received GEDs. GED= General Educational Development certificate.

Table 3
 Longitudinal Completion Rates, Grades 9-12, by Student Group, Texas Public Schools, Class of 2004: District and Campus Listing

District	Campus	Final status	Number	Class (number)	Rate by student group (%)					
					All students	Afr. Am.	Hisp.	White	Econ. dis.	At-risk
HUNTINGTON ISD		Completion I	137	142	96.5	100.0	-	96.1	94.9	95.5
		Completion II	142	142	100.0	100.0	-	100.0	100.0	100.0
		Graduated	-	142	-	-	-	-	-	-
		Continued	-	142	-	-	-	-	-	-
		Received GED	-	142	-	-	-	-	-	-
		Dropped out	-	142	-	-	-	-	-	-
	HUNTINGTON H S	Completion I	110	114	96.5	100.0	-	96.0	92.3	95.0
		Completion II	114	114	100.0	100.0	-	100.0	100.0	100.0
		Graduated	-	114	-	-	-	-	-	-
		Continued	-	114	-	-	-	-	-	-
		Received GED	-	114	-	-	-	-	-	-
		Dropped out	-	114	-	-	-	-	-	-
	PRIDE ALTER SCH	Completion I	27	28	96.4	-	-	96.2	100.0	96.3
		Completion II	28	28	100.0	-	-	100.0	100.0	100.0
		Graduated	-	28	-	-	-	-	-	-
		Continued	-	28	-	-	-	-	-	-
		Received GED	-	28	-	-	-	-	-	-
		Dropped out	-	28	-	-	-	-	-	-
HUNTSVILLE ISD		Completion I	423	458	92.4	96.2	90.8	91.2	88.2	82.5
		Completion II	450	458	98.3	99.1	94.7	98.9	96.5	95.6
		Graduated	411	458	89.7	93.4	82.9	90.1	81.3	75.9
		Continued	12	458	2.6	-	7.9	-	6.9	6.6
		Received GED	27	458	5.9	-	-	7.7	8.3	13.1
		Dropped out	8	458	1.7	-	-	-	3.5	4.4
	HUNTSVILLE H S	Completion I	411	446	92.2	96.1	90.1	91.0	87.5	81.1
		Completion II	438	446	98.2	99.0	94.4	98.9	96.3	95.3
		Graduated	-	446	-	-	-	-	-	-
		Continued	-	446	-	-	-	-	-	-
		Received GED	-	446	-	-	-	-	-	-
		Dropped out	8	446	1.8	-	-	-	3.7	4.7
	HUNTSVILLE TRANSITI	Completion I	-	1	-	-	-	-	-	-
		Completion II	-	1	-	-	-	-	-	-
		Graduated	-	1	-	-	-	-	-	-
		Continued	-	1	-	-	-	-	-	-
		Received GED	-	1	-	-	-	-	-	-
		Dropped out	-	1	-	-	-	-	-	-
HURST-EULESS-BEDFORD I		Completion I	1,305	1,382	94.4	95.9	92.8	94.3	94.6	92.7
		Completion II	1,369	1,382	99.1	97.5	96.9	99.7	99.3	99.3
		Graduated	1,245	1,382	90.1	88.4	80.9	91.7	85.6	84.6
		Continued	60	1,382	4.3	7.4	11.9	2.7	9.0	8.0
		Received GED	64	1,382	4.6	-	4.1	5.3	4.7	6.6
		Dropped out	13	1,382	0.9	-	3.1	-	-	-
	ALTER ED PROG	Completion I	-	1	-	-	-	-	-	-
		Completion II	-	1	-	-	-	-	-	-
		Graduated	-	1	-	-	-	-	-	-
		Continued	-	1	-	-	-	-	-	-
		Received GED	-	1	-	-	-	-	-	-
		Dropped out	-	1	-	-	-	-	-	-
	KEYS CTR	Completion I	60	72	83.3	100.0	94.1	77.5	84.2	81.5
		Completion II	71	72	98.6	100.0	100.0	97.5	100.0	100.0
		Graduated	-	72	-	-	-	-	-	-

Note. A dash (-) indicates data are not reported to protect student anonymity. Completion I consists of students who graduated or continued high school. Completion II consists of students who graduated, continued high school, or received GEDs. GED= General Educational Development certificate.

Table 3

Longitudinal Completion Rates, Grades 9-12, by Student Group, Texas Public Schools, Class of 2004: District and Campus Listing

District	Campus	Final status	Number	Class (number)	Rate by student group (%)					
					All students	Afr. Am.	Hisp.	White	Econ. dis.	At-risk
HURST-EULESS-BEDFORD I	KEYS CTR	Continued	-	72	-	-	-	-	-	-
		Received GED	-	72	-	-	-	-	-	-
		Dropped out	-	72	-	-	-	-	-	-
HUTTO ISD		Completion I	100	104	96.2	-	100.0	95.1	94.4	100.0
		Completion II	104	104	100.0	-	100.0	100.0	100.0	100.0
		Graduated	-	104	-	-	-	-	-	-
		Continued	-	104	-	-	-	-	-	-
		Received GED	-	104	-	-	-	-	-	-
		Dropped out	-	104	-	-	-	-	-	-
	HUTTO H S	Completion I	100	104	96.2	-	100.0	95.1	94.4	100.0
		Completion II	104	104	100.0	-	100.0	100.0	100.0	100.0
		Graduated	-	104	-	-	-	-	-	-
		Continued	-	104	-	-	-	-	-	-
		Received GED	-	104	-	-	-	-	-	-
		Dropped out	-	104	-	-	-	-	-	-
I AM THAT I AM ACADEMY		Completion I	20	20	100.0	100.0	-	-	100.0	100.0
		Completion II	20	20	100.0	100.0	-	-	100.0	100.0
		Graduated	-	20	-	-	-	-	-	-
		Continued	-	20	-	-	-	-	-	-
		Received GED	-	20	-	-	-	-	-	-
		Dropped out	-	20	-	-	-	-	-	-
	I AM THAT I AM ACAD	Completion I	20	20	100.0	100.0	-	-	100.0	100.0
		Completion II	20	20	100.0	100.0	-	-	100.0	100.0
		Graduated	-	20	-	-	-	-	-	-
		Continued	-	20	-	-	-	-	-	-
		Received GED	-	20	-	-	-	-	-	-
		Dropped out	-	20	-	-	-	-	-	-
IDALOU ISD		Completion I	64	65	98.5	-	96.4	100.0	93.8	100.0
		Completion II	64	65	98.5	-	96.4	100.0	93.8	100.0
		Graduated	-	65	-	-	-	-	-	-
		Continued	-	65	-	-	-	-	-	-
		Received GED	-	65	-	-	-	-	-	-
		Dropped out	-	65	-	-	-	-	-	-
	IDALOU H S	Completion I	64	65	98.5	-	96.4	100.0	93.8	100.0
		Completion II	64	65	98.5	-	96.4	100.0	93.8	100.0
		Graduated	-	65	-	-	-	-	-	-
		Continued	-	65	-	-	-	-	-	-
		Received GED	-	65	-	-	-	-	-	-
		Dropped out	-	65	-	-	-	-	-	-
INDUSTRIAL ISD		Completion I	73	77	94.8	-	100.0	93.7	96.0	93.8
		Completion II	77	77	100.0	-	100.0	100.0	100.0	100.0
		Graduated	-	77	-	-	-	-	-	-
		Continued	-	77	-	-	-	-	-	-
		Received GED	-	77	-	-	-	-	-	-
		Dropped out	-	77	-	-	-	-	-	-
	INDUSTRIAL H S	Completion I	73	77	94.8	-	100.0	93.7	96.0	93.8
		Completion II	77	77	100.0	-	100.0	100.0	100.0	100.0
		Graduated	-	77	-	-	-	-	-	-
		Continued	-	77	-	-	-	-	-	-
		Received GED	-	77	-	-	-	-	-	-
		Dropped out	-	77	-	-	-	-	-	-

Note. A dash (-) indicates data are not reported to protect student anonymity. Completion I consists of students who graduated or or continued high school. Completion II consists of students who graduated, continued high school, or received GEDs. GED= General Educational Development certificate.

Table 3
 Longitudinal Completion Rates, Grades 9-12, by Student Group, Texas Public Schools, Class of 2004: District and Campus Listing

District	Campus	Final status	Number	Class (number)	Rate by student group (%)						
					All students	Afr. Am.	Hisp.	White	Econ. dis.	At-risk	
INGLESIDE ISD		Completion I	137	145	94.5	-	89.1	96.7	86.7	95.7	
		Completion II	143	145	98.6	-	95.7	100.0	93.3	97.8	
		Graduated	-	145	-	-	-	-	-	-	
		Continued	-	145	-	-	-	-	-	-	
		Received GED	-	145	-	-	-	-	-	-	
		Dropped out	-	145	-	-	-	-	-	-	
		INGLESIDE H S	Completion I	137	145	94.5	-	89.1	96.7	86.7	95.7
			Completion II	143	145	98.6	-	95.7	100.0	93.3	97.8
			Graduated	-	145	-	-	-	-	-	-
			Continued	-	145	-	-	-	-	-	-
Received GED	-		145	-	-	-	-	-	-		
Dropped out	-		145	-	-	-	-	-	-		
INGRAM ISD		Completion I	117	128	91.4	-	93.8	90.4	94.3	87.3	
		Completion II	125	128	97.7	-	96.9	97.9	96.2	95.2	
		Graduated	-	128	-	-	-	-	-	-	
		Continued	-	128	-	-	-	-	-	-	
		Received GED	-	128	-	-	-	-	-	-	
		Dropped out	-	128	-	-	-	-	-	-	
		INGRAM-TOM MOORE H	Completion I	117	128	91.4	-	93.8	90.4	94.3	87.3
			Completion II	125	128	97.7	-	96.9	97.9	96.2	95.2
			Graduated	-	128	-	-	-	-	-	-
			Continued	-	128	-	-	-	-	-	-
Received GED	-		128	-	-	-	-	-	-		
Dropped out	-		128	-	-	-	-	-	-		
IOLA ISD		Completion I	34	35	97.1	-	-	97.1	100.0	100.0	
		Completion II	35	35	100.0	-	-	100.0	100.0	100.0	
		Graduated	-	35	-	-	-	-	-	-	
		Continued	-	35	-	-	-	-	-	-	
		Received GED	-	35	-	-	-	-	-	-	
		Dropped out	-	35	-	-	-	-	-	-	
		IOLA H S	Completion I	34	35	97.1	-	-	97.1	100.0	100.0
			Completion II	35	35	100.0	-	-	100.0	100.0	100.0
			Graduated	-	35	-	-	-	-	-	-
			Continued	-	35	-	-	-	-	-	-
Received GED	-		35	-	-	-	-	-	-		
Dropped out	-		35	-	-	-	-	-	-		
IOWA PARK CONS ISD		Completion I	134	142	94.4	-	100.0	93.9	88.2	72.2	
		Completion II	138	142	97.2	-	100.0	97.0	88.2	88.9	
		Graduated	-	142	-	-	-	-	-	-	
		Continued	-	142	-	-	-	-	-	-	
		Received GED	-	142	-	-	-	-	-	-	
		Dropped out	-	142	-	-	-	-	-	-	
		IOWA PARK H S	Completion I	134	142	94.4	-	100.0	93.9	88.2	72.2
			Completion II	138	142	97.2	-	100.0	97.0	88.2	88.9
			Graduated	-	142	-	-	-	-	-	-
			Continued	-	142	-	-	-	-	-	-
Received GED	-		142	-	-	-	-	-	-		
Dropped out	-		142	-	-	-	-	-	-		
IRA ISD		Completion I	17	17	100.0	-	-	100.0	-	100.0	
		Completion II	17	17	100.0	-	-	100.0	-	100.0	
		Graduated	-	17	-	-	-	-	-	-	

Note. A dash (-) indicates data are not reported to protect student anonymity. Completion I consists of students who graduated or continued high school. Completion II consists of students who graduated, continued high school, or received GEDs. GED= General Educational Development certificate.

Table 3

Longitudinal Completion Rates, Grades 9-12, by Student Group, Texas Public Schools, Class of 2004: District and Campus Listing

District	Campus	Final status	Number	Class (number)	Rate by student group (%)						
					All students	Afr. Am.	Hisp.	White	Econ. dis.	At-risk	
IRA ISD	IRA SCHOOL	Continued	-	17	-	-	-	-	-	-	
		Received GED	-	17	-	-	-	-	-	-	
		Dropped out	-	17	-	-	-	-	-	-	
		Completion I	17	17	100.0	-	-	100.0	-	100.0	
		Completion II	17	17	100.0	-	-	100.0	-	100.0	
		Graduated	-	17	-	-	-	-	-	-	
		Continued	-	17	-	-	-	-	-	-	
		Received GED	-	17	-	-	-	-	-	-	
		Dropped out	-	17	-	-	-	-	-	-	
IRAAN-SHEFFIELD ISD	IRAAN H S	Completion I	39	56	69.6	-	60.7	81.5	48.0	51.7	
		Completion II	55	56	98.2	-	96.4	100.0	96.0	96.6	
		Graduated	-	56	-	-	-	-	-	-	
		Continued	-	56	-	-	-	-	-	-	
		Received GED	-	56	-	-	-	-	-	-	
		Dropped out	-	56	-	-	-	-	-	-	
	T Y C SHEFFIELD CAM	Completion I	-	19	-	-	-	-	-	-	
		Completion II	19	19	100.0	100.0	100.0	-	100.0	100.0	
		Graduated	-	19	-	-	-	-	-	-	
		Continued	-	19	-	-	-	-	-	-	
		Received GED	17	19	89.5	85.7	88.9	-	94.1	94.4	
		Dropped out	-	19	-	-	-	-	-	-	
	IREDELL ISD	IREDELL SCHOOL	Completion I	11	13	84.6	-	-	90.9	100.0	-
			Completion II	13	13	100.0	-	-	100.0	100.0	-
			Graduated	-	13	-	-	-	-	-	-
			Continued	-	13	-	-	-	-	-	-
			Received GED	-	13	-	-	-	-	-	-
			Dropped out	-	13	-	-	-	-	-	-
IRION CO ISD		IRION H S	Completion I	30	30	100.0	100.0	100.0	100.0	100.0	100.0
			Completion II	30	30	100.0	100.0	100.0	100.0	100.0	100.0
			Graduated	-	30	-	-	-	-	-	-
			Continued	-	30	-	-	-	-	-	-
			Received GED	-	30	-	-	-	-	-	-
			Dropped out	-	30	-	-	-	-	-	-

Note. A dash (-) indicates data are not reported to protect student anonymity. Completion I consists of students who graduated or or continued high school. Completion II consists of students who graduated, continued high school, or received GEDs. GED= General Educational Development certificate.

Table 3
 Longitudinal Completion Rates, Grades 9-12, by Student Group, Texas Public Schools, Class of 2004: District and Campus Listing

District	Campus	Final status	Number	Class (number)	Rate by student group (%)					
					All students	Afr. Am.	Hisp.	White	Econ. dis.	At-risk
IRVING ISD		Completion I	1,536	1,617	95.0	97.2	94.5	94.3	94.3	94.0
		Completion II	1,591	1,617	98.4	98.1	97.6	99.2	97.3	97.8
		Graduated	1,401	1,617	86.6	90.6	82.1	89.8	83.4	80.5
		Continued	135	1,617	8.3	6.6	12.4	4.5	11.0	13.5
		Received GED	55	1,617	3.4	-	3.1	4.9	2.9	3.8
		Dropped out	26	1,617	1.6	-	2.4	0.8	2.7	2.2
	IRVING H S	Completion I	493	521	94.6	100.0	93.8	93.9	94.5	94.2
		Completion II	511	521	98.1	100.0	97.1	98.8	97.7	97.1
		Graduated	454	521	87.1	96.8	83.6	89.0	84.5	84.8
		Continued	39	521	7.5	-	10.2	4.9	10.0	9.4
		Received GED	18	521	3.5	-	3.3	4.9	3.2	2.9
		Dropped out	10	521	1.9	-	2.9	-	2.3	2.9
	MACARTHUR H S	Completion I	493	506	97.4	97.1	98.1	96.4	100.0	97.5
		Completion II	505	506	99.8	99.0	100.0	100.0	100.0	100.0
		Graduated	-	506	-	-	-	-	-	-
		Continued	-	506	-	-	-	-	-	-
		Received GED	-	506	-	-	-	-	-	-
		Dropped out	-	506	-	-	-	-	-	-
	NIMITZ H S	Completion I	479	510	93.9	94.9	93.7	93.6	91.4	92.7
		Completion II	498	510	97.6	94.9	96.8	98.6	96.0	97.6
		Graduated	453	510	88.8	87.2	86.0	90.9	83.3	84.7
		Continued	26	510	5.1	-	7.7	2.7	8.0	8.0
		Received GED	19	510	3.7	-	3.2	5.0	4.6	4.9
		Dropped out	12	510	2.4	-	3.2	-	4.0	2.4
UNION BOWER CENTER	Completion I	68	77	88.3	88.9	89.1	83.3	84.0	89.0	
	Completion II	74	77	96.1	88.9	95.7	100.0	88.0	95.9	
	Graduated	-	77	-	-	-	-	-	-	
	Continued	-	77	-	-	-	-	-	-	
	Received GED	-	77	-	-	-	-	-	-	
	Dropped out	-	77	-	-	-	-	-	-	
ITALY ISD	Completion I	51	53	96.2	100.0	100.0	93.5	95.0	94.1	
	Completion II	53	53	100.0	100.0	100.0	100.0	100.0	100.0	
	Graduated	-	53	-	-	-	-	-	-	
	Continued	-	53	-	-	-	-	-	-	
	Received GED	-	53	-	-	-	-	-	-	
	Dropped out	-	53	-	-	-	-	-	-	
ITALY H S	Completion I	51	53	96.2	100.0	100.0	93.5	95.0	94.1	
	Completion II	53	53	100.0	100.0	100.0	100.0	100.0	100.0	
	Graduated	-	53	-	-	-	-	-	-	
	Continued	-	53	-	-	-	-	-	-	
	Received GED	-	53	-	-	-	-	-	-	
	Dropped out	-	53	-	-	-	-	-	-	
ITASCA ISD	Completion I	40	42	95.2	-	87.5	96.7	100.0	91.7	
	Completion II	42	42	100.0	-	100.0	100.0	100.0	100.0	
	Graduated	-	42	-	-	-	-	-	-	
	Continued	-	42	-	-	-	-	-	-	
	Received GED	-	42	-	-	-	-	-	-	
	Dropped out	-	42	-	-	-	-	-	-	
ITASCA H S	Completion I	40	42	95.2	-	87.5	96.7	100.0	91.7	
	Completion II	42	42	100.0	-	100.0	100.0	100.0	100.0	
	Graduated	-	42	-	-	-	-	-	-	

Note. A dash (-) indicates data are not reported to protect student anonymity. Completion I consists of students who graduated or continued high school. Completion II consists of students who graduated, continued high school, or received GEDs. GED= General Educational Development certificate.

Table 3

Longitudinal Completion Rates, Grades 9-12, by Student Group, Texas Public Schools, Class of 2004: District and Campus Listing

District	Campus	Final status	Number	Class (number)	Rate by student group (%)					
					All students	Afr. Am.	Hisp.	White	Econ. dis.	At-risk
ITASCA ISD	ITASCA H S	Continued	-	42	-	-	-	-	-	-
		Received GED	-	42	-	-	-	-	-	-
		Dropped out	-	42	-	-	-	-	-	-
JACKSBORO ISD		Completion I	73	75	97.3	-	100.0	97.0	91.7	95.7
		Completion II	74	75	98.7	-	100.0	98.5	100.0	97.9
		Graduated	-	75	-	-	-	-	-	-
		Continued	-	75	-	-	-	-	-	-
		Received GED	-	75	-	-	-	-	-	-
		Dropped out	-	75	-	-	-	-	-	-
	ALTER SCH	Completion I	7	7	100.0	-	-	100.0	-	100.0
		Completion II	7	7	100.0	-	-	100.0	-	100.0
		Graduated	-	7	-	-	-	-	-	-
		Continued	-	7	-	-	-	-	-	-
		Received GED	-	7	-	-	-	-	-	-
		Dropped out	-	7	-	-	-	-	-	-
	JACKSBORO H S	Completion I	66	68	97.1	-	100.0	96.7	90.9	95.0
		Completion II	67	68	98.5	-	100.0	98.4	100.0	97.5
		Graduated	-	68	-	-	-	-	-	-
Continued		-	68	-	-	-	-	-	-	
Received GED		-	68	-	-	-	-	-	-	
Dropped out		-	68	-	-	-	-	-	-	
JACKSONVILLE ISD		Completion I	245	256	95.7	100.0	97.9	93.2	94.9	95.9
		Completion II	250	256	97.7	100.0	97.9	96.6	96.0	98.0
		Graduated	234	256	91.4	96.6	91.5	89.2	89.9	89.1
		Continued	11	256	4.3	-	-	4.1	5.1	6.8
		Received GED	5	256	2.0	-	-	3.4	-	-
		Dropped out	6	256	2.3	-	-	3.4	-	-
	COMPASS CENTER	Completion I	17	18	94.4	-	100.0	87.5	100.0	94.4
		Completion II	18	18	100.0	-	100.0	100.0	100.0	100.0
		Graduated	-	18	-	-	-	-	-	-
		Continued	-	18	-	-	-	-	-	-
		Received GED	-	18	-	-	-	-	-	-
		Dropped out	-	18	-	-	-	-	-	-
	JACKSONVILLE H S	Completion I	228	238	95.8	100.0	97.6	93.6	94.6	96.1
		Completion II	232	238	97.5	100.0	97.6	96.4	95.7	97.7
		Graduated	-	238	-	-	-	-	-	-
Continued		-	238	-	-	-	-	-	-	
Received GED		-	238	-	-	-	-	-	-	
Dropped out		6	238	2.5	-	-	3.6	-	-	
JAMIE'S HOUSE CHARTER		Completion I	-	5	-	-	-	-	-	-
		Completion II	-	5	-	-	-	-	-	-
		Graduated	-	5	-	-	-	-	-	-
		Continued	-	5	-	-	-	-	-	-
		Received GED	-	5	-	-	-	-	-	-
	Dropped out	-	5	-	-	-	-	-	-	
	JAMIE'S HOUSE CHART	Completion I	-	5	-	-	-	-	-	-
		Completion II	-	5	-	-	-	-	-	-
		Graduated	-	5	-	-	-	-	-	-
		Continued	-	5	-	-	-	-	-	-
Received GED		-	5	-	-	-	-	-	-	
Dropped out	-	5	-	-	-	-	-	-		

Note. A dash (-) indicates data are not reported to protect student anonymity. Completion I consists of students who graduated or or continued high school. Completion II consists of students who graduated, continued high school, or received GEDs. GED= General Educational Development certificate.

Table 3
 Longitudinal Completion Rates, Grades 9-12, by Student Group, Texas Public Schools, Class of 2004: District and Campus Listing

District	Campus	Final status	Number	Class (number)	Rate by student group (%)					
					All students	Afr. Am.	Hisp.	White	Econ. dis.	At-risk
JARRELL ISD		Completion I	47	52	90.4	-	86.7	90.9	83.3	81.0
		Completion II	50	52	96.2	-	86.7	100.0	88.9	95.2
		Graduated	-	52	-	-	-	-	-	-
		Continued	-	52	-	-	-	-	-	-
		Received GED	-	52	-	-	-	-	-	-
		Dropped out	-	52	-	-	-	-	-	-
	JARRELL H S	Completion I	47	52	90.4	-	86.7	90.9	83.3	81.0
		Completion II	50	52	96.2	-	86.7	100.0	88.9	95.2
		Graduated	-	52	-	-	-	-	-	-
		Continued	-	52	-	-	-	-	-	-
		Received GED	-	52	-	-	-	-	-	-
		Dropped out	-	52	-	-	-	-	-	-
JASPER ISD		Completion I	159	175	90.9	96.9	76.9	88.5	88.8	88.6
		Completion II	169	175	96.6	100.0	84.6	95.8	93.8	94.3
		Graduated	152	175	86.9	87.5	69.2	88.5	82.5	84.1
		Continued	7	175	4.0	9.4	-	-	6.3	-
		Received GED	10	175	5.7	-	-	7.3	-	5.7
		Dropped out	6	175	3.4	-	-	-	6.3	5.7
	JASPER H S	Completion I	159	175	90.9	96.9	76.9	88.5	88.8	88.6
		Completion II	169	175	96.6	100.0	84.6	95.8	93.8	94.3
		Graduated	152	175	86.9	87.5	69.2	88.5	82.5	84.1
		Continued	7	175	4.0	9.4	-	-	6.3	-
		Received GED	10	175	5.7	-	-	7.3	-	5.7
		Dropped out	6	175	3.4	-	-	-	6.3	5.7
JAYTON-GIRARD ISD		Completion I	16	17	94.1	-	-	93.3	-	100.0
		Completion II	17	17	100.0	-	-	100.0	-	100.0
		Graduated	-	17	-	-	-	-	-	-
		Continued	-	17	-	-	-	-	-	-
		Received GED	-	17	-	-	-	-	-	-
		Dropped out	-	17	-	-	-	-	-	-
	JAYTON SCHOOLS	Completion I	16	17	94.1	-	-	93.3	-	100.0
		Completion II	17	17	100.0	-	-	100.0	-	100.0
		Graduated	-	17	-	-	-	-	-	-
		Continued	-	17	-	-	-	-	-	-
		Received GED	-	17	-	-	-	-	-	-
		Dropped out	-	17	-	-	-	-	-	-
JEAN MASSIEU ACADEMY		Completion I	-	4	-	-	-	-	-	-
		Completion II	-	4	-	-	-	-	-	-
		Graduated	-	4	-	-	-	-	-	-
		Continued	-	4	-	-	-	-	-	-
		Received GED	-	4	-	-	-	-	-	-
		Dropped out	-	4	-	-	-	-	-	-
	JEAN MASSIEU ACADE	Completion I	-	4	-	-	-	-	-	-
		Completion II	-	4	-	-	-	-	-	-
		Graduated	-	4	-	-	-	-	-	-
		Continued	-	4	-	-	-	-	-	-
		Received GED	-	4	-	-	-	-	-	-
		Dropped out	-	4	-	-	-	-	-	-
JEFFERSON ISD	Completion I	104	110	94.5	95.9	-	93.2	96.4	94.2	
	Completion II	109	110	99.1	98.0	-	100.0	98.2	98.6	
	Graduated	-	110	-	-	-	-	-	-	

Note. A dash (-) indicates data are not reported to protect student anonymity. Completion I consists of students who graduated or continued high school. Completion II consists of students who graduated, continued high school, or received GEDs. GED= General Educational Development certificate.

Table 3

Longitudinal Completion Rates, Grades 9-12, by Student Group, Texas Public Schools, Class of 2004: District and Campus Listing

District	Campus	Final status	Number	Class (number)	Rate by student group (%)					
					All students	Afr. Am.	Hisp.	White	Econ. dis.	At-risk
JEFFERSON ISD		Continued	-	110	-	-	-	-	-	-
		Received GED	-	110	-	-	-	-	-	-
		Dropped out	-	110	-	-	-	-	-	-
	JEFFERSON H S	Completion I	104	110	94.5	95.9	-	93.2	96.4	94.2
		Completion II	109	110	99.1	98.0	-	100.0	98.2	98.6
		Graduated	-	110	-	-	-	-	-	-
		Continued	-	110	-	-	-	-	-	-
		Received GED	-	110	-	-	-	-	-	-
		Dropped out	-	110	-	-	-	-	-	-
JESSE JACKSON ACADEMY		Completion I	113	126	89.7	89.7	-	-	92.5	92.3
		Completion II	121	126	96.0	96.0	-	-	99.1	98.3
		Graduated	81	126	64.3	64.3	-	-	62.6	65.0
		Continued	32	126	25.4	25.4	-	-	29.9	27.4
		Received GED	8	126	6.3	6.3	-	-	6.5	6.0
		Dropped out	5	126	4.0	4.0	-	-	-	-
	JESSE JACKSON ACADE	Completion I	113	126	89.7	89.7	-	-	92.5	92.3
		Completion II	121	126	96.0	96.0	-	-	99.1	98.3
		Graduated	81	126	64.3	64.3	-	-	62.6	65.0
		Continued	32	126	25.4	25.4	-	-	29.9	27.4
JIM HOGG COUNTY ISD		Completion I	85	92	92.4	-	92.0	-	90.2	93.7
		Completion II	89	92	96.7	-	96.6	-	95.1	96.8
		Graduated	-	92	-	-	-	-	-	-
		Continued	-	92	-	-	-	-	-	-
		Received GED	-	92	-	-	-	-	-	-
		Dropped out	-	92	-	-	-	-	-	-
	HEBBRONVILLE H S	Completion I	85	92	92.4	-	92.0	-	90.2	93.7
		Completion II	89	92	96.7	-	96.6	-	95.1	96.8
		Graduated	-	92	-	-	-	-	-	-
		Continued	-	92	-	-	-	-	-	-
JIM NED CONS ISD		Completion I	81	86	94.2	-	100.0	93.8	88.5	78.6
		Completion II	84	86	97.7	-	100.0	97.5	100.0	85.7
		Graduated	-	86	-	-	-	-	-	-
		Continued	-	86	-	-	-	-	-	-
		Received GED	-	86	-	-	-	-	-	-
		Dropped out	-	86	-	-	-	-	-	-
	JIM NED H S	Completion I	81	86	94.2	-	100.0	93.8	88.5	78.6
		Completion II	84	86	97.7	-	100.0	97.5	100.0	85.7
		Graduated	-	86	-	-	-	-	-	-
		Continued	-	86	-	-	-	-	-	-
JOAQUIN ISD	Completion I	44	46	95.7	-	-	95.5	94.1	97.0	
	Completion II	45	46	97.8	-	-	97.7	100.0	97.0	
	Graduated	-	46	-	-	-	-	-	-	
	Continued	-	46	-	-	-	-	-	-	
	Received GED	-	46	-	-	-	-	-	-	
	Dropped out	-	46	-	-	-	-	-	-	

Note. A dash (-) indicates data are not reported to protect student anonymity. Completion I consists of students who graduated or or continued high school. Completion II consists of students who graduated, continued high school, or received GEDs. GED= General Educational Development certificate.

Table 3
 Longitudinal Completion Rates, Grades 9-12, by Student Group, Texas Public Schools, Class of 2004: District and Campus Listing

District	Campus	Final status	Number	Class (number)	Rate by student group (%)					
					All students	Afr. Am.	Hisp.	White	Econ. dis.	At-risk
JOAQUIN ISD	JOAQUIN H S	Completion I	44	46	95.7	-	-	95.5	94.1	97.0
		Completion II	45	46	97.8	-	-	97.7	100.0	97.0
		Graduated	-	46	-	-	-	-	-	-
		Continued	-	46	-	-	-	-	-	-
		Received GED	-	46	-	-	-	-	-	-
		Dropped out	-	46	-	-	-	-	-	-
JOHN H WOOD CHARTER SC		Completion I	43	48	89.6	-	91.9	75.0	94.7	78.3
		Completion II	48	48	100.0	-	100.0	100.0	100.0	100.0
		Graduated	-	48	-	-	-	-	-	-
		Continued	-	48	-	-	-	-	-	-
		Received GED	-	48	-	-	-	-	-	-
		Dropped out	-	48	-	-	-	-	-	-
	JOHN H WOOD CHARTER	Completion I	-	1	-	-	-	-	-	-
		Completion II	-	1	-	-	-	-	-	-
		Graduated	-	1	-	-	-	-	-	-
		Continued	-	1	-	-	-	-	-	-
		Received GED	-	1	-	-	-	-	-	-
	Dropped out	-	1	-	-	-	-	-	-	
JOHNSON CITY ISD		Completion I	46	48	95.8	-	-	95.5	-	77.8
		Completion II	48	48	100.0	-	-	100.0	-	100.0
		Graduated	-	48	-	-	-	-	-	-
		Continued	-	48	-	-	-	-	-	-
		Received GED	-	48	-	-	-	-	-	-
		Dropped out	-	48	-	-	-	-	-	-
	LYNDON B JOHNSON H	Completion I	46	48	95.8	-	-	95.5	-	77.8
		Completion II	48	48	100.0	-	-	100.0	-	100.0
		Graduated	-	48	-	-	-	-	-	-
		Continued	-	48	-	-	-	-	-	-
		Received GED	-	48	-	-	-	-	-	-
	Dropped out	-	48	-	-	-	-	-	-	
JONESBORO ISD		Completion I	11	13	84.6	-	-	83.3	-	87.5
		Completion II	13	13	100.0	-	-	100.0	-	100.0
		Graduated	-	13	-	-	-	-	-	-
		Continued	-	13	-	-	-	-	-	-
		Received GED	-	13	-	-	-	-	-	-
		Dropped out	-	13	-	-	-	-	-	-
	JONESBORO SCHOOL	Completion I	11	13	84.6	-	-	83.3	-	87.5
		Completion II	13	13	100.0	-	-	100.0	-	100.0
		Graduated	-	13	-	-	-	-	-	-
		Continued	-	13	-	-	-	-	-	-
		Received GED	-	13	-	-	-	-	-	-
	Dropped out	-	13	-	-	-	-	-	-	
JOSHUA ISD		Completion I	245	273	89.7	-	100.0	89.2	84.3	90.9
		Completion II	266	273	97.4	-	100.0	97.3	95.7	97.5
		Graduated	236	273	86.4	-	91.7	86.1	77.1	87.8
		Continued	9	273	3.3	-	-	3.1	7.1	3.0
		Received GED	21	273	7.7	-	-	8.1	11.4	6.6
		Dropped out	7	273	2.6	-	-	2.7	-	2.5
	ACCELERATED LRN CTR	Completion I	18	21	85.7	-	-	84.2	83.3	84.2
		Completion II	21	21	100.0	-	-	100.0	100.0	100.0
		Graduated	-	21	-	-	-	-	-	-

Note. A dash (-) indicates data are not reported to protect student anonymity. Completion I consists of students who graduated or continued high school. Completion II consists of students who graduated, continued high school, or received GEDs. GED= General Educational Development certificate.

Table 3

Longitudinal Completion Rates, Grades 9-12, by Student Group, Texas Public Schools, Class of 2004: District and Campus Listing

District	Campus	Final status	Number	Class (number)	Rate by student group (%)					
					All students	Afr. Am.	Hisp.	White	Econ. dis.	At-risk
JOSHUA ISD	ACCELERATED LRN CTR	Continued	-	21	-	-	-	-	-	-
		Received GED	-	21	-	-	-	-	-	-
		Dropped out	-	21	-	-	-	-	-	-
	JOSHUA H S	Completion I	227	252	90.1	-	100.0	89.6	84.5	91.6
		Completion II	245	252	97.2	-	100.0	97.1	94.8	97.2
		Graduated	218	252	86.5	-	90.9	86.3	75.9	88.2
		Continued	9	252	3.6	-	-	3.3	8.6	3.4
		Received GED	18	252	7.1	-	-	7.5	10.3	5.6
		Dropped out	7	252	2.8	-	-	2.9	-	2.8
JOURDANTON ISD		Completion I	82	90	91.1	-	85.4	97.6	94.1	86.0
		Completion II	87	90	96.7	-	93.8	100.0	100.0	94.0
		Graduated	-	90	-	-	-	-	-	-
		Continued	-	90	-	-	-	-	-	-
		Received GED	-	90	-	-	-	-	-	-
		Dropped out	-	90	-	-	-	-	-	-
	ATASCOSA COUNTY JUV	Completion I	-	2	-	-	-	-	-	-
		Completion II	-	2	-	-	-	-	-	-
		Graduated	-	2	-	-	-	-	-	-
		Continued	-	2	-	-	-	-	-	-
		Received GED	-	2	-	-	-	-	-	-
		Dropped out	-	2	-	-	-	-	-	-
	JOURDANTON H S	Completion I	82	88	93.2	-	89.1	97.6	94.1	87.8
		Completion II	85	88	96.6	-	93.5	100.0	100.0	93.9
		Graduated	-	88	-	-	-	-	-	-
		Continued	-	88	-	-	-	-	-	-
		Received GED	-	88	-	-	-	-	-	-
		Dropped out	-	88	-	-	-	-	-	-
	JUDSON ISD		Completion I	1,024	1,098	93.3	95.5	93.5	91.4	89.6
Completion II			1,067	1,098	97.2	97.3	96.6	98.1	96.4	95.8
Graduated			936	1,098	85.2	90.8	82.1	83.9	80.2	73.0
Continued			88	1,098	8.0	4.8	11.4	7.5	9.4	15.0
Received GED			43	1,098	3.9	1.7	3.1	6.7	6.8	7.8
Dropped out			31	1,098	2.8	2.7	3.4	1.9	3.6	4.3
JUDSON HIGH SCHOOL		Completion I	970	1,035	93.7	96.1	94.4	91.3	90.5	86.7
		Completion II	1,008	1,035	97.4	97.5	97.2	98.0	96.7	95.1
		Graduated	915	1,035	88.4	92.3	85.6	87.8	81.3	78.6
		Continued	55	1,035	5.3	3.9	8.9	3.5	9.2	8.1
		Received GED	38	1,035	3.7	-	2.8	6.7	6.2	8.4
		Dropped out	27	1,035	2.6	2.5	2.8	2.0	3.3	4.9
JUNCTION ISD		Completion I	63	67	94.0	-	94.1	94.0	75.0	81.3
		Completion II	65	67	97.0	-	94.1	98.0	87.5	87.5
		Graduated	-	67	-	-	-	-	-	-
		Continued	-	67	-	-	-	-	-	-
		Received GED	-	67	-	-	-	-	-	-
		Dropped out	-	67	-	-	-	-	-	-
	JUNCTION H S	Completion I	63	67	94.0	-	94.1	94.0	75.0	81.3
		Completion II	65	67	97.0	-	94.1	98.0	87.5	87.5
		Graduated	-	67	-	-	-	-	-	-
		Continued	-	67	-	-	-	-	-	-
		Received GED	-	67	-	-	-	-	-	-
		Dropped out	-	67	-	-	-	-	-	-

Note. A dash (-) indicates data are not reported to protect student anonymity. Completion I consists of students who graduated or continued high school. Completion II consists of students who graduated, continued high school, or received GEDs. GED= General Educational Development certificate.

Table 3
 Longitudinal Completion Rates, Grades 9-12, by Student Group, Texas Public Schools, Class of 2004: District and Campus Listing

District	Campus	Final status	Number	Class (number)	Rate by student group (%)					
					All students	Afr. Am.	Hisp.	White	Econ. dis.	At-risk
KARNACK ISD		Completion I	13	14	92.9	92.3	-	-	88.9	92.3
		Completion II	13	14	92.9	92.3	-	-	88.9	92.3
		Graduated	-	14	-	-	-	-	-	-
		Continued	-	14	-	-	-	-	-	-
		Received GED	-	14	-	-	-	-	-	-
		Dropped out	-	14	-	-	-	-	-	-
	KARNACK H S	Completion I	13	14	92.9	92.3	-	-	88.9	92.3
		Completion II	13	14	92.9	92.3	-	-	88.9	92.3
		Graduated	-	14	-	-	-	-	-	-
		Continued	-	14	-	-	-	-	-	-
		Received GED	-	14	-	-	-	-	-	-
		Dropped out	-	14	-	-	-	-	-	-
KARNES CITY ISD		Completion I	66	68	97.1	-	93.1	100.0	93.5	91.3
		Completion II	67	68	98.5	-	96.6	100.0	96.8	95.7
		Graduated	-	68	-	-	-	-	-	-
		Continued	-	68	-	-	-	-	-	-
		Received GED	-	68	-	-	-	-	-	-
		Dropped out	-	68	-	-	-	-	-	-
	KARNES CITY H S	Completion I	66	68	97.1	-	93.1	100.0	93.5	91.3
		Completion II	67	68	98.5	-	96.6	100.0	96.8	95.7
		Graduated	-	68	-	-	-	-	-	-
		Continued	-	68	-	-	-	-	-	-
		Received GED	-	68	-	-	-	-	-	-
		Dropped out	-	68	-	-	-	-	-	-
KATHERINE ANNE PORTER		Completion I	25	35	71.4	-	-	69.7	66.7	78.9
		Completion II	33	35	94.3	-	-	93.9	100.0	100.0
		Graduated	-	35	-	-	-	-	-	-
		Continued	-	35	-	-	-	-	-	-
		Received GED	-	35	-	-	-	-	-	-
		Dropped out	-	35	-	-	-	-	-	-
	KATHERINE ANNE PORT	Completion I	25	35	71.4	-	-	69.7	66.7	78.9
		Completion II	33	35	94.3	-	-	93.9	100.0	100.0
		Graduated	-	35	-	-	-	-	-	-
		Continued	-	35	-	-	-	-	-	-
		Received GED	-	35	-	-	-	-	-	-
		Dropped out	-	35	-	-	-	-	-	-
KATY ISD		Completion I	2,619	2,736	95.7	93.5	93.2	96.2	91.3	93.2
		Completion II	2,723	2,736	99.5	98.8	98.9	99.7	98.4	99.3
		Graduated	2,543	2,736	92.9	89.3	86.0	94.6	83.4	87.7
		Continued	76	2,736	2.8	4.1	7.2	1.6	7.9	5.5
		Received GED	104	2,736	3.8	5.3	5.7	3.5	7.1	6.1
		Dropped out	13	2,736	0.5	-	1.1	0.3	-	0.7
	CINCO RANCH H S	Completion I	685	695	98.6	100.0	98.3	98.3	100.0	96.6
		Completion II	694	695	99.9	100.0	100.0	99.8	100.0	99.4
		Graduated	-	695	-	-	-	-	-	-
		Continued	-	695	-	-	-	-	-	-
		Received GED	-	695	-	-	-	-	-	-
		Dropped out	-	695	-	-	-	-	-	-
	KATY H S	Completion I	673	707	95.2	87.8	96.2	95.5	90.4	92.1
		Completion II	704	707	99.6	95.1	100.0	99.8	98.8	99.3
		Graduated	-	707	-	-	-	-	-	-

Note. A dash (-) indicates data are not reported to protect student anonymity. Completion I consists of students who graduated or continued high school. Completion II consists of students who graduated, continued high school, or received GEDs. GED= General Educational Development certificate.

Table 3

Longitudinal Completion Rates, Grades 9-12, by Student Group, Texas Public Schools, Class of 2004: District and Campus Listing

District	Campus	Final status	Number	Class (number)	Rate by student group (%)					
					All students	Afr. Am.	Hisp.	White	Econ. dis.	At-risk
KATY ISD	KATY H S	Continued	-	707	-	-	-	-	-	-
		Received GED	-	707	-	-	-	-	-	-
		Dropped out	-	707	-	-	-	-	-	-
	MAYDE CREEK H S	Completion I	662	716	92.5	93.6	90.0	93.0	91.8	92.5
		Completion II	709	716	99.0	100.0	97.6	99.5	97.9	99.3
		Graduated	635	716	88.7	91.0	83.3	90.6	84.2	87.2
		Continued	27	716	3.8	-	6.7	2.3	7.5	5.2
		Received GED	47	716	6.6	6.4	7.6	6.5	6.2	6.9
		Dropped out	7	716	1.0	-	2.4	-	-	-
		OPPORT AWARENESS CT	Completion I	-	2	-	-	-	-	-
	Completion II	-	2	-	-	-	-	-	-	
	Graduated	-	2	-	-	-	-	-	-	
	Continued	-	2	-	-	-	-	-	-	
	Received GED	-	2	-	-	-	-	-	-	
	Dropped out	-	2	-	-	-	-	-	-	
	TAYLOR H S	Completion I	578	590	98.0	100.0	97.8	97.7	100.0	95.6
		Completion II	588	590	99.7	100.0	100.0	99.6	100.0	99.1
		Graduated	-	590	-	-	-	-	-	-
		Continued	-	590	-	-	-	-	-	-
		Received GED	-	590	-	-	-	-	-	-
		Dropped out	-	590	-	-	-	-	-	-
KAUFMAN ISD	KAUFMAN H S	Completion I	165	171	96.5	100.0	97.1	96.0	97.4	94.9
		Completion II	170	171	99.4	100.0	100.0	99.2	100.0	100.0
		Graduated	-	171	-	-	-	-	-	-
		Continued	-	171	-	-	-	-	-	-
		Received GED	-	171	-	-	-	-	-	-
		Dropped out	-	171	-	-	-	-	-	-
	ALTER LEARNING CTR	Completion I	-	1	-	-	-	-	-	-
		Completion II	-	1	-	-	-	-	-	-
		Graduated	-	1	-	-	-	-	-	-
		Continued	-	1	-	-	-	-	-	-
KEENE ISD	KEENE H S	Completion I	46	49	93.9	-	100.0	90.9	100.0	100.0
		Completion II	49	49	100.0	-	100.0	100.0	100.0	100.0
		Graduated	-	49	-	-	-	-	-	-
		Continued	-	49	-	-	-	-	-	-
		Received GED	-	49	-	-	-	-	-	-
		Dropped out	-	49	-	-	-	-	-	-
	ALTER LEARNING CTR	Completion I	-	1	-	-	-	-	-	-
		Completion II	-	1	-	-	-	-	-	-
		Graduated	-	1	-	-	-	-	-	-
		Continued	-	1	-	-	-	-	-	-
KEENE H S	Completion I	45	48	93.8	-	100.0	90.9	100.0	100.0	
	Completion II	48	48	100.0	-	100.0	100.0	100.0	100.0	
	Graduated	-	48	-	-	-	-	-	-	
	Continued	-	48	-	-	-	-	-	-	
	Received GED	-	48	-	-	-	-	-	-	
	Dropped out	-	48	-	-	-	-	-	-	

Note. A dash (-) indicates data are not reported to protect student anonymity. Completion I consists of students who graduated or or continued high school. Completion II consists of students who graduated, continued high school, or received GEDs. GED= General Educational Development certificate.

Table 3
 Longitudinal Completion Rates, Grades 9-12, by Student Group, Texas Public Schools, Class of 2004: District and Campus Listing

District	Campus	Final status	Number	Class (number)	Rate by student group (%)						
					All students	Afr. Am.	Hisp.	White	Econ. dis.	At-risk	
KELLER ISD		Completion I	1,199	1,260	95.2	98.4	95.1	94.7	92.5	85.7	
		Completion II	1,227	1,260	97.4	98.4	97.5	97.2	94.0	92.2	
		Graduated	1,144	1,260	90.8	88.5	84.4	91.6	82.1	71.4	
		Continued	55	1,260	4.4	9.8	10.7	3.1	10.4	14.3	
		Received GED	28	1,260	2.2	-	-	2.5	-	6.5	
		Dropped out	33	1,260	2.6	-	-	2.8	-	7.8	
	FOSSIL RIDGE H S	Completion I	607	641	94.7	100.0	94.0	93.9	96.1	85.0	
		Completion II	628	641	98.0	100.0	97.6	97.8	98.0	94.7	
		Graduated	576	641	89.9	93.5	85.5	90.4	86.3	68.4	
		Continued	31	641	4.8	-	8.4	3.5	9.8	16.5	
		Received GED	21	641	3.3	-	-	3.9	-	9.8	
		Dropped out	13	641	2.0	-	-	2.2	-	5.3	
	KELLER H S	Completion I	576	603	95.5	92.9	97.2	95.3	78.6	85.0	
		Completion II	583	603	96.7	92.9	97.2	96.6	78.6	88.0	
		Graduated	562	603	93.2	78.6	88.9	93.6	71.4	79.0	
		Continued	14	603	2.3	-	-	1.7	-	6.0	
		Received GED	7	603	1.2	-	-	1.3	-	-	
		Dropped out	20	603	3.3	-	-	3.4	-	12.0	
	NEW DIRECTION LRN C	Completion I	16	16	100.0	-	-	100.0	-	100.0	
		Completion II	16	16	100.0	-	-	100.0	-	100.0	
		Graduated	-	16	-	-	-	-	-	-	
		Continued	-	16	-	-	-	-	-	-	
		Received GED	-	16	-	-	-	-	-	-	
		Dropped out	-	16	-	-	-	-	-	-	
	KEMP ISD		Completion I	96	105	91.4	100.0	-	90.5	92.3	82.1
			Completion II	102	105	97.1	100.0	-	96.8	100.0	94.9
			Graduated	-	105	-	-	-	-	-	-
			Continued	-	105	-	-	-	-	-	-
			Received GED	-	105	-	-	-	-	-	-
			Dropped out	-	105	-	-	-	-	-	-
KEMP HIGH SCHOOL		Completion I	96	105	91.4	100.0	-	90.5	92.3	82.1	
		Completion II	102	105	97.1	100.0	-	96.8	100.0	94.9	
		Graduated	-	105	-	-	-	-	-	-	
		Continued	-	105	-	-	-	-	-	-	
		Received GED	-	105	-	-	-	-	-	-	
		Dropped out	-	105	-	-	-	-	-	-	
KENEDY ISD		Completion I	83	92	90.2	-	87.7	95.5	87.2	89.5	
		Completion II	87	92	94.6	-	92.3	100.0	89.7	91.2	
		Graduated	-	92	-	-	-	-	-	-	
		Continued	-	92	-	-	-	-	-	-	
		Received GED	-	92	-	-	-	-	-	-	
		Dropped out	5	92	5.4	-	7.7	-	-	8.8	
	KARNES COUNTY ACADE	Completion I	10	17	58.8	-	57.1	-	55.6	64.3	
		Completion II	13	17	76.5	-	71.4	-	66.7	71.4	
		Graduated	-	17	-	-	-	-	-	-	
		Continued	-	17	-	-	-	-	-	-	
		Received GED	-	17	-	-	-	-	-	-	
		Dropped out	-	17	-	-	-	-	-	-	
KENEDY HIGH SCHOOL	Completion I	73	75	97.3	-	96.1	100.0	96.7	97.7		
	Completion II	74	75	98.7	-	98.0	100.0	96.7	97.7		
	Graduated	-	75	-	-	-	-	-	-		

Note. A dash (-) indicates data are not reported to protect student anonymity. Completion I consists of students who graduated or continued high school. Completion II consists of students who graduated, continued high school, or received GEDs. GED= General Educational Development certificate.

Table 3

Longitudinal Completion Rates, Grades 9-12, by Student Group, Texas Public Schools, Class of 2004: District and Campus Listing

District	Campus	Final status	Number	Class (number)	Rate by student group (%)					
					All students	Afr. Am.	Hisp.	White	Econ. dis.	At-risk
KENEDY ISD	KENEDY HIGH SCHOOL	Continued	-	75	-	-	-	-	-	-
		Received GED	-	75	-	-	-	-	-	-
		Dropped out	-	75	-	-	-	-	-	-
KENNARD ISD		Completion I	22	24	91.7	-	-	94.7	83.3	88.9
		Completion II	24	24	100.0	100.0	-	100.0	100.0	100.0
		Graduated	-	24	-	-	-	-	-	-
		Continued	-	24	-	-	-	-	-	-
		Received GED	-	24	-	-	-	-	-	-
		Dropped out	-	24	-	-	-	-	-	-
	KENNARD H S	Completion I	22	24	91.7	-	-	94.7	83.3	88.9
		Completion II	24	24	100.0	100.0	-	100.0	100.0	100.0
		Graduated	-	24	-	-	-	-	-	-
		Continued	-	24	-	-	-	-	-	-
		Received GED	-	24	-	-	-	-	-	-
		Dropped out	-	24	-	-	-	-	-	-
KENNEDALE ISD		Completion I	172	181	95.0	100.0	95.5	93.0	84.2	88.7
		Completion II	179	181	98.9	100.0	100.0	98.2	89.5	96.8
		Graduated	-	181	-	-	-	-	-	-
		Continued	-	181	-	-	-	-	-	-
		Received GED	-	181	-	-	-	-	-	-
		Dropped out	-	181	-	-	-	-	-	-
	KENNEDALE H S	Completion I	172	181	95.0	100.0	95.5	93.0	84.2	88.7
		Completion II	179	181	98.9	100.0	100.0	98.2	89.5	96.8
		Graduated	-	181	-	-	-	-	-	-
		Continued	-	181	-	-	-	-	-	-
		Received GED	-	181	-	-	-	-	-	-
		Dropped out	-	181	-	-	-	-	-	-
KERENS ISD		Completion I	47	53	88.7	90.0	-	86.7	81.8	82.4
		Completion II	51	53	96.2	95.0	-	96.7	90.9	88.2
		Graduated	-	53	-	-	-	-	-	-
		Continued	-	53	-	-	-	-	-	-
		Received GED	-	53	-	-	-	-	-	-
		Dropped out	-	53	-	-	-	-	-	-
	KERENS SCHOOL	Completion I	47	53	88.7	90.0	-	86.7	81.8	82.4
		Completion II	51	53	96.2	95.0	-	96.7	90.9	88.2
		Graduated	-	53	-	-	-	-	-	-
		Continued	-	53	-	-	-	-	-	-
		Received GED	-	53	-	-	-	-	-	-
		Dropped out	-	53	-	-	-	-	-	-
KERMIT ISD		Completion I	111	115	96.5	-	98.6	93.2	96.8	98.7
		Completion II	114	115	99.1	-	98.6	100.0	96.8	98.7
		Graduated	-	115	-	-	-	-	-	-
		Continued	-	115	-	-	-	-	-	-
		Received GED	-	115	-	-	-	-	-	-
		Dropped out	-	115	-	-	-	-	-	-
	KERMIT H S	Completion I	111	115	96.5	-	98.6	93.2	96.8	98.7
		Completion II	114	115	99.1	-	98.6	100.0	96.8	98.7
		Graduated	-	115	-	-	-	-	-	-
		Continued	-	115	-	-	-	-	-	-
		Received GED	-	115	-	-	-	-	-	-
		Dropped out	-	115	-	-	-	-	-	-

Note. A dash (-) indicates data are not reported to protect student anonymity. Completion I consists of students who graduated or or continued high school. Completion II consists of students who graduated, continued high school, or received GEDs. GED= General Educational Development certificate.

Table 3
 Longitudinal Completion Rates, Grades 9-12, by Student Group, Texas Public Schools, Class of 2004: District and Campus Listing

District	Campus	Final status	Number	Class (number)	Rate by student group (%)						
					All students	Afr. Am.	Hisp.	White	Econ. dis.	At-risk	
KERRVILLE ISD		Completion I	305	364	83.8	70.0	77.3	87.1	74.7	72.7	
		Completion II	345	364	94.8	80.0	90.0	97.5	86.1	92.2	
		Graduated	273	364	75.0	50.0	62.7	81.3	59.5	57.1	
		Continued	32	364	8.8	-	14.5	5.8	15.2	15.6	
		Received GED	40	364	11.0	-	12.7	10.4	11.4	19.5	
		Dropped out	19	364	5.2	-	10.0	2.5	13.9	7.8	
	K C J D C	Completion I	-	4	-	-	-	-	-	-	
		Completion II	-	4	-	-	-	-	-	-	
		Graduated	-	4	-	-	-	-	-	-	
		Continued	-	4	-	-	-	-	-	-	
		Received GED	-	4	-	-	-	-	-	-	
		Dropped out	-	4	-	-	-	-	-	-	
	TIVY H S	Completion I	278	332	83.7	71.4	77.3	86.6	71.4	70.4	
		Completion II	313	332	94.3	71.4	88.7	97.3	84.3	90.4	
		Graduated	263	332	79.2	71.4	68.0	83.9	61.4	63.2	
		Continued	15	332	4.5	-	9.3	2.7	10.0	7.2	
		Received GED	35	332	10.5	-	11.3	10.7	12.9	20.0	
		Dropped out	19	332	5.7	-	11.3	2.7	15.7	9.6	
	KILGORE ISD		Completion I	235	253	92.9	94.4	94.4	92.4	87.1	85.4
			Completion II	245	253	96.8	97.2	94.4	97.0	91.9	92.1
			Graduated	217	253	85.8	91.7	77.8	85.3	77.4	67.4
Continued			18	253	7.1	-	-	7.1	9.7	18.0	
Received GED			10	253	4.0	-	-	4.6	-	6.7	
Dropped out			8	253	3.2	-	-	3.0	8.1	7.9	
KILGORE H S		Completion I	216	231	93.5	94.4	93.3	93.3	87.0	85.5	
		Completion II	225	231	97.4	97.2	93.3	97.8	92.6	92.8	
		Graduated	208	231	90.0	91.7	80.0	90.4	81.5	73.9	
		Continued	8	231	3.5	-	-	2.8	-	11.6	
		Received GED	9	231	3.9	-	-	4.5	-	7.2	
		Dropped out	6	231	2.6	-	-	-	-	7.2	
KILLEEN ISD			Completion I	1,569	1,682	93.3	94.3	93.6	92.3	90.9	93.7
			Completion II	1,614	1,682	96.0	96.5	94.6	96.9	93.1	96.6
			Graduated	1,489	1,682	88.5	89.7	85.9	89.2	84.5	86.1
	Continued		80	1,682	4.8	4.6	7.7	3.1	6.5	7.6	
	Received GED		45	1,682	2.7	2.2	-	4.5	2.2	2.9	
	Dropped out		68	1,682	4.0	3.5	5.4	3.1	6.9	3.4	
	BELL COUNTY JUVENIL	Completion I	-	1	-	-	-	-	-	-	
		Completion II	-	1	-	-	-	-	-	-	
		Graduated	-	1	-	-	-	-	-	-	
		Continued	-	1	-	-	-	-	-	-	
		Received GED	-	1	-	-	-	-	-	-	
		Dropped out	-	1	-	-	-	-	-	-	
	ELLISON HIGH SCHOOL	Completion I	360	386	93.3	91.3	97.1	95.6	90.6	92.9	
		Completion II	371	386	96.1	94.7	97.1	99.3	95.8	96.4	
		Graduated	350	386	90.7	88.7	95.7	94.1	88.5	89.3	
Continued		10	386	2.6	-	-	-	-	3.6		
Received GED		11	386	2.8	3.3	-	3.7	5.2	3.6		
Dropped out		15	386	3.9	5.3	-	-	-	3.6		
HARKER HEIGHTS HIGH	Completion I	457	489	93.5	96.1	89.9	93.5	88.1	94.7		
	Completion II	469	489	95.9	97.4	93.3	96.7	88.1	97.1		
	Graduated	448	489	91.6	94.2	85.4	92.5	85.1	91.4		

Note. A dash (-) indicates data are not reported to protect student anonymity. Completion I consists of students who graduated or continued high school. Completion II consists of students who graduated, continued high school, or received GEDs. GED= General Educational Development certificate.

Table 3

Longitudinal Completion Rates, Grades 9-12, by Student Group, Texas Public Schools, Class of 2004: District and Campus Listing

District	Campus	Final status	Number	Class (number)	Rate by student group (%)					
					All students	Afr. Am.	Hisp.	White	Econ. dis.	At-risk
KILLEEN ISD	HARKER HEIGHTS HIGH	Continued	9	489	1.8	-	-	-	-	3.3
		Received GED	12	489	2.5	-	-	3.3	-	2.5
		Dropped out	20	489	4.1	-	6.7	3.3	11.9	2.9
	KILLEEN HIGH SCHOOL	Completion I	307	325	94.5	95.3	93.1	92.7	95.0	94.3
		Completion II	316	325	97.2	98.0	93.1	97.9	97.0	96.7
		Graduated	295	325	90.8	91.9	87.9	89.6	85.0	89.1
		Continued	12	325	3.7	3.4	-	-	10.0	5.2
		Received GED	9	325	2.8	-	-	5.2	-	2.4
		Dropped out	9	325	2.8	-	-	-	-	3.3
	METROPLEX SCHOOL	Completion I	-	5	-	-	-	-	-	-
		Completion II	-	5	-	-	-	-	-	-
		Graduated	-	5	-	-	-	-	-	-
		Continued	-	5	-	-	-	-	-	-
		Received GED	-	5	-	-	-	-	-	-
		Dropped out	-	5	-	-	-	-	-	-
	PATHWAYS LEARNING C	Completion I	59	60	98.3	100.0	94.4	100.0	96.6	98.2
		Completion II	59	60	98.3	100.0	94.4	100.0	96.6	98.2
		Graduated	-	60	-	-	-	-	-	-
		Continued	-	60	-	-	-	-	-	-
		Received GED	-	60	-	-	-	-	-	-
		Dropped out	-	60	-	-	-	-	-	-
	SHOEMAKER HIGH SCHO	Completion I	384	414	92.8	94.7	94.8	87.7	89.7	92.8
		Completion II	393	414	94.9	96.2	94.8	93.4	91.2	95.5
		Graduated	-	414	-	-	-	-	-	-
		Continued	-	414	-	-	-	-	-	-
		Received GED	-	414	-	-	-	-	-	-
Dropped out		21	414	5.1	3.8	-	6.6	8.8	4.5	
KINGSVILLE ISD	Completion I	342	370	92.4	100.0	91.3	94.6	91.3	90.9	
		353	370	95.4	100.0	94.2	98.6	93.8	94.7	
		316	370	85.4	87.5	84.4	87.8	76.9	81.8	
		26	370	7.0	-	6.9	6.8	14.4	9.1	
		11	370	3.0	-	2.9	-	-	3.8	
		17	370	4.6	-	5.8	-	6.3	5.3	
	H M KING HIGH SCHOO	Completion I	289	314	92.0	100.0	90.8	93.8	90.4	89.9
		Completion II	300	314	95.5	100.0	94.3	98.5	93.6	94.7
		Graduated	281	314	89.5	93.3	88.2	92.3	85.6	87.0
		Continued	8	314	2.5	-	2.6	-	4.8	2.9
		Received GED	11	314	3.5	-	3.5	-	-	4.8
		Dropped out	14	314	4.5	-	5.7	-	6.4	5.3
	K E Y S ACADEMY	Completion I	44	46	95.7	-	94.7	100.0	93.9	95.7
		Completion II	44	46	95.7	-	94.7	100.0	93.9	95.7
		Graduated	-	46	-	-	-	-	-	-
Continued		-	46	-	-	-	-	-	-	
Received GED		-	46	-	-	-	-	-	-	
Dropped out		-	46	-	-	-	-	-	-	
L A S E R EXPULSION	Completion I	-	1	-	-	-	-	-	-	
	Completion II	-	1	-	-	-	-	-	-	
	Graduated	-	1	-	-	-	-	-	-	
	Continued	-	1	-	-	-	-	-	-	
	Received GED	-	1	-	-	-	-	-	-	
	Dropped out	-	1	-	-	-	-	-	-	

Note. A dash (-) indicates data are not reported to protect student anonymity. Completion I consists of students who graduated or or continued high school. Completion II consists of students who graduated, continued high school, or received GEDs. GED= General Educational Development certificate.

Table 3
 Longitudinal Completion Rates, Grades 9-12, by Student Group, Texas Public Schools, Class of 2004: District and Campus Listing

District	Campus	Final status	Number	Class (number)	Rate by student group (%)					
					All students	Afr. Am.	Hisp.	White	Econ. dis.	At-risk
KIRBYVILLE CISD		Completion I	115	122	94.3	95.8	-	93.8	91.3	82.6
		Completion II	121	122	99.2	100.0	-	99.0	97.8	100.0
		Graduated	-	122	-	-	-	-	-	-
		Continued	-	122	-	-	-	-	-	-
		Received GED	-	122	-	-	-	-	-	-
	Dropped out	-	122	-	-	-	-	-	-	
	KIRBYVILLE HIGH SCH	Completion I	115	122	94.3	95.8	-	93.8	91.3	82.6
		Completion II	121	122	99.2	100.0	-	99.0	97.8	100.0
		Graduated	-	122	-	-	-	-	-	-
		Continued	-	122	-	-	-	-	-	-
Received GED		-	122	-	-	-	-	-	-	
Dropped out	-	122	-	-	-	-	-	-		
KLEIN ISD		Completion I	2,342	2,506	93.5	94.5	88.5	93.9	86.5	83.1
		Completion II	2,456	2,506	98.0	97.9	94.9	98.7	93.6	94.3
		Graduated	2,191	2,506	87.4	86.6	77.9	89.6	75.7	66.9
		Continued	151	2,506	6.0	7.9	10.5	4.3	10.8	16.2
		Received GED	114	2,506	4.5	3.3	6.4	4.8	7.1	11.1
		Dropped out	50	2,506	2.0	2.1	5.1	1.3	6.4	5.7
	KLEIN FOREST H S	Completion I	613	665	92.2	94.4	88.5	91.3	88.2	84.3
		Completion II	644	665	96.8	97.4	93.7	99.3	93.6	92.5
		Graduated	545	665	82.0	85.0	73.8	83.9	75.4	66.1
		Continued	68	665	10.2	9.4	14.7	7.4	12.8	18.1
		Received GED	31	665	4.7	3.0	5.2	8.1	5.3	8.3
		Dropped out	21	665	3.2	2.6	6.3	-	6.4	7.5
	KLEIN H S	Completion I	850	889	95.6	96.4	87.2	96.2	85.7	83.8
		Completion II	876	889	98.5	98.2	94.9	98.8	90.5	93.7
		Graduated	815	889	91.7	92.7	84.6	92.3	83.3	66.7
		Continued	35	889	3.9	-	-	3.8	-	17.1
		Received GED	26	889	2.9	-	7.7	2.7	-	9.9
		Dropped out	13	889	1.5	-	-	1.2	-	6.3
KLEIN OAK H S	Completion I	392	430	91.2	93.8	88.5	91.1	76.5	79.8	
	Completion II	417	430	97.0	100.0	93.4	97.3	91.2	94.1	
	Graduated	370	430	86.0	87.5	77.0	86.9	64.7	67.2	
	Continued	22	430	5.1	-	11.5	4.2	-	12.6	
	Received GED	25	430	5.8	-	-	6.3	14.7	14.3	
	Dropped out	13	430	3.0	-	-	2.7	-	5.9	
KLONDIKE ISD		Completion I	12	12	100.0	-	-	100.0	-	-
		Completion II	12	12	100.0	-	-	100.0	-	-
		Graduated	-	12	-	-	-	-	-	-
		Continued	-	12	-	-	-	-	-	-
		Received GED	-	12	-	-	-	-	-	-
	Dropped out	-	12	-	-	-	-	-	-	
	KLONDIKE H S	Completion I	12	12	100.0	-	-	100.0	-	-
		Completion II	12	12	100.0	-	-	100.0	-	-
		Graduated	-	12	-	-	-	-	-	-
		Continued	-	12	-	-	-	-	-	-
Received GED		-	12	-	-	-	-	-	-	
Dropped out	-	12	-	-	-	-	-	-		
KNIPPA ISD	Completion I	15	15	100.0	-	100.0	100.0	-	-	
	Completion II	15	15	100.0	-	100.0	100.0	-	-	
	Graduated	-	15	-	-	-	-	-	-	

Note. A dash (-) indicates data are not reported to protect student anonymity. Completion I consists of students who graduated or continued high school. Completion II consists of students who graduated, continued high school, or received GEDs. GED= General Educational Development certificate.

Table 3

Longitudinal Completion Rates, Grades 9-12, by Student Group, Texas Public Schools, Class of 2004: District and Campus Listing

District	Campus	Final status	Number	Class (number)	Rate by student group (%)					
					All students	Afr. Am.	Hisp.	White	Econ. dis.	At-risk
KNIPPA ISD	KNIPPA SCHOOL	Continued	-	15	-	-	-	-	-	-
		Received GED	-	15	-	-	-	-	-	-
		Dropped out	-	15	-	-	-	-	-	-
		Completion I	15	15	100.0	-	100.0	100.0	-	-
		Completion II	15	15	100.0	-	100.0	100.0	-	-
		Graduated	-	15	-	-	-	-	-	-
		Continued	-	15	-	-	-	-	-	-
		Received GED	-	15	-	-	-	-	-	-
		Dropped out	-	15	-	-	-	-	-	-
		KNOX CITY-0'BRIEN CISD	KNOX CITY H S	Completion I	20	20	100.0	-	100.0	100.0
Completion II	20			20	100.0	-	100.0	100.0	100.0	100.0
Graduated	-			20	-	-	-	-	-	-
Continued	-			20	-	-	-	-	-	-
Received GED	-			20	-	-	-	-	-	-
Dropped out	-			20	-	-	-	-	-	-
Completion I	20			20	100.0	-	100.0	100.0	100.0	100.0
Completion II	20			20	100.0	-	100.0	100.0	100.0	100.0
Graduated	-			20	-	-	-	-	-	-
Continued	-			20	-	-	-	-	-	-
KOPPERL ISD	KOPPERL SCHOOL	Completion I	23	23	100.0	-	-	100.0	100.0	100.0
		Completion II	23	23	100.0	-	-	100.0	100.0	100.0
		Graduated	-	23	-	-	-	-	-	-
		Continued	-	23	-	-	-	-	-	-
		Received GED	-	23	-	-	-	-	-	-
		Dropped out	-	23	-	-	-	-	-	-
		Completion I	23	23	100.0	-	-	100.0	100.0	100.0
		Completion II	23	23	100.0	-	-	100.0	100.0	100.0
		Graduated	-	23	-	-	-	-	-	-
		Continued	-	23	-	-	-	-	-	-
KOUNTZE ISD	KOUNTZE H S	Completion I	91	96	94.8	94.7	100.0	94.4	90.9	88.2
		Completion II	92	96	95.8	94.7	100.0	95.8	90.9	88.2
		Graduated	-	96	-	-	-	-	-	-
		Continued	-	96	-	-	-	-	-	-
		Received GED	-	96	-	-	-	-	-	-
		Dropped out	-	96	-	-	-	-	-	-
		Completion I	91	96	94.8	94.7	100.0	94.4	90.9	88.2
		Completion II	92	96	95.8	94.7	100.0	95.8	90.9	88.2
		Graduated	-	96	-	-	-	-	-	-
		Continued	-	96	-	-	-	-	-	-
KRESS ISD		Completion I	25	26	96.2	-	100.0	83.3	100.0	100.0
		Completion II	25	26	96.2	-	100.0	83.3	100.0	100.0
		Graduated	-	26	-	-	-	-	-	-
		Continued	-	26	-	-	-	-	-	-
		Received GED	-	26	-	-	-	-	-	-
		Dropped out	-	26	-	-	-	-	-	-

Note. A dash (-) indicates data are not reported to protect student anonymity. Completion I consists of students who graduated or or continued high school. Completion II consists of students who graduated, continued high school, or received GEDs. GED= General Educational Development certificate.

Table 3
 Longitudinal Completion Rates, Grades 9-12, by Student Group, Texas Public Schools, Class of 2004: District and Campus Listing

District	Campus	Final status	Number	Class (number)	Rate by student group (%)					
					All students	Afr. Am.	Hisp.	White	Econ. dis.	At-risk
KRESS ISD	KRESS H S	Completion I	25	26	96.2	-	100.0	83.3	100.0	100.0
		Completion II	25	26	96.2	-	100.0	83.3	100.0	100.0
		Graduated	-	26	-	-	-	-	-	-
		Continued	-	26	-	-	-	-	-	-
		Received GED	-	26	-	-	-	-	-	-
		Dropped out	-	26	-	-	-	-	-	-
KRUM ISD	KRUM H S	Completion I	79	86	91.9	-	100.0	90.4	92.9	86.0
		Completion II	82	86	95.3	-	100.0	94.5	100.0	90.7
		Graduated	-	86	-	-	-	-	-	-
		Continued	-	86	-	-	-	-	-	-
		Received GED	-	86	-	-	-	-	-	-
		Dropped out	-	86	-	-	-	-	-	-
	KRUM H S	Completion I	79	86	91.9	-	100.0	90.4	92.9	86.0
		Completion II	82	86	95.3	-	100.0	94.5	100.0	90.7
		Graduated	-	86	-	-	-	-	-	-
		Continued	-	86	-	-	-	-	-	-
		Received GED	-	86	-	-	-	-	-	-
		Dropped out	-	86	-	-	-	-	-	-
LA FERIA ISD	LA FERIA ALTER	Completion I	173	177	97.7	-	98.0	95.7	96.8	97.7
		Completion II	173	177	97.7	-	98.0	95.7	96.8	97.7
		Graduated	-	177	-	-	-	-	-	-
		Continued	-	177	-	-	-	-	-	-
		Received GED	-	177	-	-	-	-	-	-
		Dropped out	-	177	-	-	-	-	-	-
	LA FERIA H S	Completion I	20	21	95.2	-	95.0	-	93.3	95.2
		Completion II	20	21	95.2	-	95.0	-	93.3	95.2
		Graduated	-	21	-	-	-	-	-	-
		Continued	-	21	-	-	-	-	-	-
		Received GED	-	21	-	-	-	-	-	-
		Dropped out	-	21	-	-	-	-	-	-
	LA FERIA H S	Completion I	153	156	98.1	-	98.5	95.7	97.2	98.5
		Completion II	153	156	98.1	-	98.5	95.7	97.2	98.5
		Graduated	-	156	-	-	-	-	-	-
		Continued	-	156	-	-	-	-	-	-
		Received GED	-	156	-	-	-	-	-	-
		Dropped out	-	156	-	-	-	-	-	-
LA GRANGE ISD	LA GRANGE H S	Completion I	135	148	91.2	85.7	85.2	93.5	77.8	86.4
		Completion II	143	148	96.6	92.9	88.9	99.1	88.9	95.1
		Graduated	129	148	87.2	78.6	70.4	92.5	74.1	79.0
		Continued	6	148	4.1	-	-	-	-	7.4
		Received GED	8	148	5.4	-	-	5.6	-	8.6
		Dropped out	5	148	3.4	-	-	-	-	-
	LA GRANGE H S	Completion I	135	148	91.2	85.7	85.2	93.5	77.8	86.4
		Completion II	143	148	96.6	92.9	88.9	99.1	88.9	95.1
		Graduated	129	148	87.2	78.6	70.4	92.5	74.1	79.0
		Continued	6	148	4.1	-	-	-	-	7.4
		Received GED	8	148	5.4	-	-	5.6	-	8.6
		Dropped out	5	148	3.4	-	-	-	-	-
LA JOYA ISD		Completion I	878	1,011	86.8	-	86.7	100.0	88.0	79.6
		Completion II	888	1,011	87.8	-	87.7	100.0	88.9	80.9
		Graduated	766	1,011	75.8	-	75.7	83.3	77.5	60.2

Note. A dash (-) indicates data are not reported to protect student anonymity. Completion I consists of students who graduated or continued high school. Completion II consists of students who graduated, continued high school, or received GEDs. GED= General Educational Development certificate.

Table 3

Longitudinal Completion Rates, Grades 9-12, by Student Group, Texas Public Schools, Class of 2004: District and Campus Listing

District	Campus	Final status	Number	Class (number)	Rate by student group (%)						
					All students	Afr. Am.	Hisp.	White	Econ. dis.	At-risk	
LA JOYA ISD		Continued	112	1,011	11.1	-	11.1	-	10.6	19.5	
		Received GED	10	1,011	1.0	-	1.0	-	0.9	1.3	
		Dropped out	123	1,011	12.2	-	12.3	-	11.1	19.1	
	ALTER CTR FOR ED	Completion I	115	129	89.1	-	89.1	-	89.1	91.1	
		Completion II	115	129	89.1	-	89.1	-	89.1	91.1	
		Graduated	-	129	-	-	-	-	-	-	
		Continued	-	129	-	-	-	-	-	-	
		Received GED	-	129	-	-	-	-	-	-	
		Dropped out	14	129	10.9	-	10.9	-	10.9	8.9	
	LA JOYA SENIOR HIGH	Completion I	759	842	90.1	-	90.1	100.0	91.1	82.1	
		Completion II	763	842	90.6	-	90.5	100.0	91.6	83.1	
		Graduated	-	842	-	-	-	-	-	-	
		Continued	-	842	-	-	-	-	-	-	
		Received GED	-	842	-	-	-	-	-	-	
		Dropped out	79	842	9.4	-	9.5	-	8.4	16.9	
	LA MARQUE ISD		Completion I	236	262	90.1	92.5	79.3	87.0	91.7	89.3
			Completion II	255	262	97.3	97.3	93.1	100.0	94.4	96.4
			Graduated	203	262	77.5	79.7	55.2	82.6	77.8	72.6
Continued			33	262	12.6	12.8	24.1	-	13.9	16.8	
Received GED			19	262	7.3	4.8	-	13.0	-	7.1	
Dropped out			7	262	2.7	2.7	-	-	-	3.6	
LA MARQUE H S		Completion I	236	262	90.1	92.5	79.3	87.0	91.7	89.3	
		Completion II	255	262	97.3	97.3	93.1	100.0	94.4	96.4	
		Graduated	203	262	77.5	79.7	55.2	82.6	77.8	72.6	
		Continued	33	262	12.6	12.8	24.1	-	13.9	16.8	
		Received GED	19	262	7.3	4.8	-	13.0	-	7.1	
		Dropped out	7	262	2.7	2.7	-	-	-	3.6	
LA PORTE ISD		Completion I	505	551	91.7	97.6	89.8	91.5	92.3	83.9	
		Completion II	536	551	97.3	100.0	93.0	98.4	96.2	94.8	
		Graduated	472	551	85.7	85.4	81.3	87.3	84.6	67.1	
		Continued	33	551	6.0	12.2	8.6	4.2	7.7	16.8	
		Received GED	31	551	5.6	-	-	6.9	-	11.0	
		Dropped out	15	551	2.7	-	7.0	1.6	-	5.2	
	DEWALT ALTER	Completion I	24	27	88.9	-	90.9	80.0	100.0	87.5	
		Completion II	26	27	96.3	-	90.9	100.0	100.0	93.8	
		Graduated	-	27	-	-	-	-	-	-	
		Continued	-	27	-	-	-	-	-	-	
		Received GED	-	27	-	-	-	-	-	-	
		Dropped out	-	27	-	-	-	-	-	-	
	LA PORTE HIGH SCHOO	Completion I	481	524	91.8	97.3	89.7	91.8	91.8	83.5	
		Completion II	510	524	97.3	100.0	93.2	98.4	95.9	95.0	
		Graduated	458	524	87.4	89.2	83.8	88.3	86.3	71.2	
		Continued	23	524	4.4	-	6.0	3.5	-	12.2	
		Received GED	29	524	5.5	-	-	6.5	-	11.5	
		Dropped out	14	524	2.7	-	6.8	1.6	-	5.0	
LA PRYOR ISD	Completion I	28	29	96.6	-	95.8	100.0	95.5	91.7		
	Completion II	28	29	96.6	-	95.8	100.0	95.5	91.7		
	Graduated	-	29	-	-	-	-	-	-		
	Continued	-	29	-	-	-	-	-	-		
	Received GED	-	29	-	-	-	-	-	-		
	Dropped out	-	29	-	-	-	-	-	-		

Note. A dash (-) indicates data are not reported to protect student anonymity. Completion I consists of students who graduated or continued high school. Completion II consists of students who graduated, continued high school, or received GEDs. GED= General Educational Development certificate.

Table 3
 Longitudinal Completion Rates, Grades 9-12, by Student Group, Texas Public Schools, Class of 2004: District and Campus Listing

District	Campus	Final status	Number	Class (number)	Rate by student group (%)					
					All students	Afr. Am.	Hisp.	White	Econ. dis.	At-risk
LA PRYOR ISD	LA PRYOR H S	Completion I	28	29	96.6	-	95.8	100.0	95.5	91.7
		Completion II	28	29	96.6	-	95.8	100.0	95.5	91.7
		Graduated	-	29	-	-	-	-	-	-
		Continued	-	29	-	-	-	-	-	-
		Received GED	-	29	-	-	-	-	-	-
		Dropped out	-	29	-	-	-	-	-	-
LA VEGA ISD		Completion I	135	162	83.3	97.9	78.7	75.8	85.5	84.0
		Completion II	144	162	88.9	100.0	80.9	86.4	88.4	88.7
		Graduated	126	162	77.8	91.7	74.5	69.7	78.3	77.4
		Continued	9	162	5.6	-	-	-	7.2	6.6
		Received GED	9	162	5.6	-	-	10.6	-	4.7
		Dropped out	18	162	11.1	-	19.1	13.6	11.6	11.3
	LA VEGA H S	Completion I	128	154	83.1	97.8	78.3	75.4	85.3	83.5
		Completion II	136	154	88.3	100.0	80.4	85.2	88.2	88.3
		Graduated	121	154	78.6	91.3	76.1	70.5	79.4	78.6
		Continued	7	154	4.5	-	-	-	-	4.9
		Received GED	8	154	5.2	-	-	9.8	-	4.9
		Dropped out	18	154	11.7	-	19.6	14.8	11.8	11.7
	SUCCESS PROGRAM	Completion I	7	7	100.0	-	-	-	-	-
		Completion II	7	7	100.0	-	-	-	-	-
		Graduated	-	7	-	-	-	-	-	-
		Continued	-	7	-	-	-	-	-	-
		Received GED	-	7	-	-	-	-	-	-
		Dropped out	-	7	-	-	-	-	-	-
LA VERNIA ISD		Completion I	142	151	94.0	-	88.9	94.6	81.3	93.3
		Completion II	145	151	96.0	-	88.9	96.9	81.3	94.4
		Graduated	-	151	-	-	-	-	-	-
		Continued	-	151	-	-	-	-	-	-
		Received GED	-	151	-	-	-	-	-	-
		Dropped out	6	151	4.0	-	-	-	-	5.6
	LA VERNIA HIGH SCHO	Completion I	140	148	94.6	-	88.2	95.3	81.3	93.2
		Completion II	142	148	95.9	-	88.2	96.9	81.3	94.3
		Graduated	-	148	-	-	-	-	-	-
		Continued	-	148	-	-	-	-	-	-
		Received GED	-	148	-	-	-	-	-	-
		Dropped out	6	148	4.1	-	-	-	-	5.7
LA VILLA ISD		Completion I	52	56	92.9	-	92.9	-	91.8	87.9
		Completion II	52	56	92.9	-	92.9	-	91.8	87.9
		Graduated	-	56	-	-	-	-	-	-
		Continued	-	56	-	-	-	-	-	-
		Received GED	-	56	-	-	-	-	-	-
		Dropped out	-	56	-	-	-	-	-	-
	LA VILLA H S	Completion I	46	50	92.0	-	92.0	-	90.9	85.7
		Completion II	46	50	92.0	-	92.0	-	90.9	85.7
		Graduated	-	50	-	-	-	-	-	-
		Continued	-	50	-	-	-	-	-	-
		Received GED	-	50	-	-	-	-	-	-
		Dropped out	-	50	-	-	-	-	-	-
LACKLAND ISD		Completion I	37	38	97.4	100.0	100.0	95.7	100.0	100.0
		Completion II	37	38	97.4	100.0	100.0	95.7	100.0	100.0
		Graduated	-	38	-	-	-	-	-	-

Note. A dash (-) indicates data are not reported to protect student anonymity. Completion I consists of students who graduated or continued high school. Completion II consists of students who graduated, continued high school, or received GEDs. GED= General Educational Development certificate.

Table 3

Longitudinal Completion Rates, Grades 9-12, by Student Group, Texas Public Schools, Class of 2004: District and Campus Listing

District	Campus	Final status	Number	Class (number)	Rate by student group (%)					
					All students	Afr. Am.	Hisp.	White	Econ. dis.	At-risk
LACKLAND ISD		Continued	-	38	-	-	-	-	-	-
		Received GED	-	38	-	-	-	-	-	-
		Dropped out	-	38	-	-	-	-	-	-
	VIRGINIA ALLRED STA	Completion I	37	38	97.4	100.0	100.0	95.7	100.0	100.0
		Completion II	37	38	97.4	100.0	100.0	95.7	100.0	100.0
		Graduated	-	38	-	-	-	-	-	-
		Continued	-	38	-	-	-	-	-	-
		Received GED	-	38	-	-	-	-	-	-
		Dropped out	-	38	-	-	-	-	-	-
LAGO VISTA ISD		Completion I	79	86	91.9	-	86.7	92.9	-	79.2
		Completion II	84	86	97.7	-	86.7	100.0	-	91.7
		Graduated	-	86	-	-	-	-	-	-
		Continued	-	86	-	-	-	-	-	-
		Received GED	-	86	-	-	-	-	-	-
		Dropped out	-	86	-	-	-	-	-	-
	LAGO VISTA H S	Completion I	79	86	91.9	-	86.7	92.9	-	79.2
		Completion II	84	86	97.7	-	86.7	100.0	-	91.7
		Graduated	-	86	-	-	-	-	-	-
		Continued	-	86	-	-	-	-	-	-
		Received GED	-	86	-	-	-	-	-	-
		Dropped out	-	86	-	-	-	-	-	-
LAKE DALLAS ISD		Completion I	186	195	95.4	100.0	95.0	94.9	84.2	88.2
		Completion II	192	195	98.5	100.0	100.0	98.1	94.7	91.2
		Graduated	-	195	-	-	-	-	-	-
		Continued	-	195	-	-	-	-	-	-
		Received GED	-	195	-	-	-	-	-	-
		Dropped out	-	195	-	-	-	-	-	-
	LAKE DALLAS H S	Completion I	186	195	95.4	100.0	95.0	94.9	84.2	88.2
		Completion II	192	195	98.5	100.0	100.0	98.1	94.7	91.2
		Graduated	-	195	-	-	-	-	-	-
		Continued	-	195	-	-	-	-	-	-
		Received GED	-	195	-	-	-	-	-	-
		Dropped out	-	195	-	-	-	-	-	-
LAKE TRAVIS ISD		Completion I	289	302	95.7	-	93.9	95.8	95.5	82.0
		Completion II	297	302	98.3	-	93.9	98.9	95.5	93.4
		Graduated	278	302	92.1	-	78.8	93.5	77.3	72.1
		Continued	11	302	3.6	-	15.2	2.3	-	9.8
		Received GED	8	302	2.6	-	-	3.1	-	11.5
		Dropped out	5	302	1.7	-	-	-	-	-
	LAKE TRAVIS H S	Completion I	289	302	95.7	-	93.9	95.8	95.5	82.0
		Completion II	297	302	98.3	-	93.9	98.9	95.5	93.4
		Graduated	278	302	92.1	-	78.8	93.5	77.3	72.1
		Continued	11	302	3.6	-	15.2	2.3	-	9.8
		Received GED	8	302	2.6	-	-	3.1	-	11.5
		Dropped out	5	302	1.7	-	-	-	-	-
LAKE WORTH ISD		Completion I	111	127	87.4	90.9	88.9	87.3	92.2	83.8
		Completion II	114	127	89.8	90.9	91.7	89.9	94.4	86.8
		Graduated	-	127	-	-	-	-	-	-
		Continued	-	127	-	-	-	-	-	-
		Received GED	-	127	-	-	-	-	-	-
		Dropped out	13	127	10.2	-	-	10.1	5.6	13.2

Note. A dash (-) indicates data are not reported to protect student anonymity. Completion I consists of students who graduated or continued high school. Completion II consists of students who graduated, continued high school, or received GEDs. GED= General Educational Development certificate.

Table 3

Longitudinal Completion Rates, Grades 9-12, by Student Group, Texas Public Schools, Class of 2004: District and Campus Listing

District	Campus	Final status	Number	Class (number)	Rate by student group (%)					
					All students	Afr. Am.	Hisp.	White	Econ. dis.	At-risk
LAKE WORTH ISD	ANNE MANSFIELD SULL	Completion I	10	10	100.0	-	-	100.0	100.0	100.0
		Completion II	10	10	100.0	-	-	100.0	100.0	100.0
		Graduated	-	10	-	-	-	-	-	-
		Continued	-	10	-	-	-	-	-	-
		Received GED	-	10	-	-	-	-	-	-
		Dropped out	-	10	-	-	-	-	-	-
	LAKE WORTH H S	Completion I	101	117	86.3	90.9	87.9	86.1	91.6	81.0
		Completion II	104	117	88.9	90.9	90.9	88.9	94.0	84.5
		Graduated	-	117	-	-	-	-	-	-
		Continued	-	117	-	-	-	-	-	-
		Received GED	-	117	-	-	-	-	-	-
		Dropped out	13	117	11.1	-	-	11.1	6.0	15.5
LAMAR CONSOLIDATED ISD		Completion I	971	1,067	91.0	93.4	89.0	92.0	87.7	82.5
		Completion II	1,039	1,067	97.4	96.7	96.2	98.8	95.2	95.8
		Graduated	899	1,067	84.3	86.8	77.6	90.3	78.7	66.0
		Continued	72	1,067	6.7	6.6	11.4	1.7	9.0	16.4
		Received GED	68	1,067	6.4	3.3	7.2	6.8	7.5	13.3
		Dropped out	28	1,067	2.6	3.3	3.8	1.2	4.8	4.2
	B F TERRY H S	Completion I	330	367	89.9	97.8	89.4	87.7	84.3	78.3
		Completion II	358	367	97.5	97.8	96.3	99.2	94.8	97.1
		Graduated	306	367	83.4	91.1	79.9	85.4	76.5	61.6
		Continued	24	367	6.5	-	9.5	-	7.8	16.7
		Received GED	28	367	7.6	-	6.9	11.5	10.4	18.8
		Dropped out	9	367	2.5	-	3.7	-	5.2	-
	COMMUNITY CTR	Completion I	-	1	-	-	-	-	-	-
		Completion II	-	1	-	-	-	-	-	-
		Graduated	-	1	-	-	-	-	-	-
		Continued	-	1	-	-	-	-	-	-
		Received GED	-	1	-	-	-	-	-	-
		Dropped out	-	1	-	-	-	-	-	-
	JUVENILE DETENT CTR	Completion I	-	5	-	-	-	-	-	-
		Completion II	-	5	-	-	-	-	-	-
		Graduated	-	5	-	-	-	-	-	-
		Continued	-	5	-	-	-	-	-	-
		Received GED	-	5	-	-	-	-	-	-
		Dropped out	-	5	-	-	-	-	-	-
LAMAR CONS H S	Completion I	340	378	89.9	91.4	87.9	90.4	87.8	82.4	
	Completion II	364	378	96.3	94.3	96.0	97.4	94.6	92.8	
	Graduated	306	378	81.0	85.7	71.8	89.5	76.4	62.1	
	Continued	34	378	9.0	-	16.1	-	11.5	20.3	
	Received GED	24	378	6.3	-	8.0	7.0	6.8	10.5	
	Dropped out	14	378	3.7	-	4.0	-	5.4	7.2	
LAMESA ISD		Completion I	152	166	91.6	100.0	91.1	90.7	94.0	92.2
		Completion II	156	166	94.0	100.0	92.9	95.3	97.0	94.5
		Graduated	-	166	-	-	-	-	-	-
		Continued	-	166	-	-	-	-	-	-
		Received GED	-	166	-	-	-	-	-	-
		Dropped out	10	166	6.0	-	7.1	-	-	5.5
	LAMESA H S	Completion I	152	166	91.6	100.0	91.1	90.7	94.0	92.2
		Completion II	156	166	94.0	100.0	92.9	95.3	97.0	94.5
		Graduated	-	166	-	-	-	-	-	-

Note. A dash (-) indicates data are not reported to protect student anonymity. Completion I consists of students who graduated or continued high school. Completion II consists of students who graduated, continued high school, or received GEDs. GED= General Educational Development certificate.

Table 3

Longitudinal Completion Rates, Grades 9-12, by Student Group, Texas Public Schools, Class of 2004: District and Campus Listing

District	Campus	Final status	Number	Class (number)	Rate by student group (%)					
					All students	Afr. Am.	Hisp.	White	Econ. dis.	At-risk
LAMESA ISD	LAMESA H S	Continued	-	166	-	-	-	-	-	-
		Received GED	-	166	-	-	-	-	-	-
		Dropped out	10	166	6.0	-	7.1	-	-	5.5
LAMPASAS ISD		Completion I	228	238	95.8	100.0	97.4	95.2	93.8	94.8
		Completion II	234	238	98.3	100.0	97.4	98.4	95.8	97.4
		Graduated	-	238	-	-	-	-	-	-
		Continued	-	238	-	-	-	-	-	-
		Received GED	-	238	-	-	-	-	-	-
		Dropped out	-	238	-	-	-	-	-	-
	LAMPASAS H S	Completion I	227	237	95.8	100.0	97.4	95.2	93.8	94.7
		Completion II	233	237	98.3	100.0	97.4	98.4	95.8	97.4
		Graduated	-	237	-	-	-	-	-	-
		Continued	-	237	-	-	-	-	-	-
		Received GED	-	237	-	-	-	-	-	-
		Dropped out	-	237	-	-	-	-	-	-
LANCASTER ISD		Completion I	283	294	96.3	96.9	89.7	97.4	92.4	95.5
		Completion II	289	294	98.3	98.2	96.6	100.0	95.7	98.2
		Graduated	273	294	92.9	94.2	79.3	94.9	89.1	91.9
		Continued	10	294	3.4	2.7	-	-	-	3.6
		Received GED	6	294	2.0	-	-	-	-	2.7
		Dropped out	5	294	1.7	-	-	-	-	-
	LANCASTER H S	Completion I	283	294	96.3	96.9	89.7	97.4	92.4	95.5
		Completion II	289	294	98.3	98.2	96.6	100.0	95.7	98.2
		Graduated	273	294	92.9	94.2	79.3	94.9	89.1	91.9
		Continued	10	294	3.4	2.7	-	-	-	3.6
		Received GED	6	294	2.0	-	-	-	-	2.7
		Dropped out	5	294	1.7	-	-	-	-	-
LANEVILLE ISD		Completion I	12	13	92.3	92.3	-	-	90.9	87.5
		Completion II	12	13	92.3	92.3	-	-	90.9	87.5
		Graduated	-	13	-	-	-	-	-	-
		Continued	-	13	-	-	-	-	-	-
		Received GED	-	13	-	-	-	-	-	-
		Dropped out	-	13	-	-	-	-	-	-
	LANEVILLE SCHOOL	Completion I	12	13	92.3	92.3	-	-	90.9	87.5
		Completion II	12	13	92.3	92.3	-	-	90.9	87.5
		Graduated	-	13	-	-	-	-	-	-
		Continued	-	13	-	-	-	-	-	-
		Received GED	-	13	-	-	-	-	-	-
		Dropped out	-	13	-	-	-	-	-	-
LAPOYNOR ISD		Completion I	37	40	92.5	-	-	91.9	87.5	96.0
		Completion II	38	40	95.0	-	-	94.6	100.0	96.0
		Graduated	-	40	-	-	-	-	-	-
		Continued	-	40	-	-	-	-	-	-
		Received GED	-	40	-	-	-	-	-	-
		Dropped out	-	40	-	-	-	-	-	-
	LAPOYNOR H S	Completion I	35	38	92.1	-	-	91.4	87.5	95.7
		Completion II	36	38	94.7	-	-	94.3	100.0	95.7
		Graduated	-	38	-	-	-	-	-	-
		Continued	-	38	-	-	-	-	-	-
		Received GED	-	38	-	-	-	-	-	-
		Dropped out	-	38	-	-	-	-	-	-

Note. A dash (-) indicates data are not reported to protect student anonymity. Completion I consists of students who graduated or or continued high school. Completion II consists of students who graduated, continued high school, or received GEDs. GED= General Educational Development certificate.

Table 3

Longitudinal Completion Rates, Grades 9-12, by Student Group, Texas Public Schools, Class of 2004: District and Campus Listing

District	Campus	Final status	Number	Class (number)	Rate by student group (%)					
					All students	Afr. Am.	Hisp.	White	Econ. dis.	At-risk
LAREDO ISD		Completion I	1,109	1,209	91.7	-	91.7	93.8	92.2	88.9
		Completion II	1,130	1,209	93.5	-	93.4	100.0	93.8	90.5
		Graduated	1,004	1,209	83.0	-	83.1	81.3	83.6	74.4
		Continued	105	1,209	8.7	-	8.6	-	8.5	14.5
		Received GED	21	1,209	1.7	-	1.7	-	1.7	1.6
		Dropped out	79	1,209	6.5	-	6.6	-	6.2	9.5
	DR LEO CIGARROA H S	Completion I	310	325	95.4	-	95.3	-	96.2	95.1
		Completion II	314	325	96.6	-	96.6	-	97.2	96.1
		Graduated	-	325	-	-	-	-	-	-
		Continued	-	325	-	-	-	-	-	-
		Received GED	-	325	-	-	-	-	-	-
		Dropped out	11	325	3.4	-	3.4	-	2.8	3.9
	F S LARA ACADEMY	Completion I	-	4	-	-	-	-	-	-
		Completion II	-	4	-	-	-	-	-	-
		Graduated	-	4	-	-	-	-	-	-
		Continued	-	4	-	-	-	-	-	-
		Received GED	-	4	-	-	-	-	-	-
		Dropped out	-	4	-	-	-	-	-	-
	MARTIN H S	Completion I	342	372	91.9	-	91.9	-	92.1	89.9
		Completion II	351	372	94.4	-	94.3	-	94.5	92.2
		Graduated	314	372	84.4	-	84.3	-	84.4	77.5
		Continued	28	372	7.5	-	7.6	-	7.7	12.4
		Received GED	9	372	2.4	-	2.4	-	2.5	2.3
		Dropped out	21	372	5.6	-	5.7	-	5.5	7.8
	NIXON H S	Completion I	455	508	89.6	-	89.5	90.9	89.7	83.5
		Completion II	463	508	91.1	-	90.9	100.0	91.3	85.1
		Graduated	420	508	82.7	-	82.5	90.9	83.3	70.6
		Continued	35	508	6.9	-	7.0	-	6.5	12.9
		Received GED	8	508	1.6	-	1.4	-	1.6	-
		Dropped out	45	508	8.9	-	9.1	-	8.7	14.9
LATEXO ISD		Completion I	32	34	94.1	-	-	93.3	87.5	85.7
		Completion II	34	34	100.0	-	-	100.0	100.0	100.0
		Graduated	-	34	-	-	-	-	-	-
		Continued	-	34	-	-	-	-	-	-
		Received GED	-	34	-	-	-	-	-	-
		Dropped out	-	34	-	-	-	-	-	-
LATEXO H S		Completion I	32	34	94.1	-	-	93.3	87.5	85.7
		Completion II	34	34	100.0	-	-	100.0	100.0	100.0
		Graduated	-	34	-	-	-	-	-	-
		Continued	-	34	-	-	-	-	-	-
		Received GED	-	34	-	-	-	-	-	-
		Dropped out	-	34	-	-	-	-	-	-
LAZBUDDIE ISD		Completion I	18	19	94.7	-	83.3	100.0	90.9	83.3
		Completion II	19	19	100.0	-	100.0	100.0	100.0	100.0
		Graduated	-	19	-	-	-	-	-	-
		Continued	-	19	-	-	-	-	-	-
		Received GED	-	19	-	-	-	-	-	-
		Dropped out	-	19	-	-	-	-	-	-
LAZBUDDIE SCHOOL		Completion I	18	19	94.7	-	83.3	100.0	90.9	83.3
		Completion II	19	19	100.0	-	100.0	100.0	100.0	100.0
		Graduated	-	19	-	-	-	-	-	-

Note. A dash (-) indicates data are not reported to protect student anonymity. Completion I consists of students who graduated or continued high school. Completion II consists of students who graduated, continued high school, or received GEDs. GED=General Educational Development certificate.

Table 3

Longitudinal Completion Rates, Grades 9-12, by Student Group, Texas Public Schools, Class of 2004: District and Campus Listing

District	Campus	Final status	Number	Class (number)	Rate by student group (%)					
					All students	Afr. Am.	Hisp.	White	Econ. dis.	At-risk
LAZBUDDIE ISD	LAZBUDDIE SCHOOL	Continued	-	19	-	-	-	-	-	-
		Received GED	-	19	-	-	-	-	-	-
		Dropped out	-	19	-	-	-	-	-	-
LEAKEY ISD		Completion I	26	27	96.3	-	100.0	94.7	100.0	-
		Completion II	27	27	100.0	-	100.0	100.0	100.0	-
		Graduated	-	27	-	-	-	-	-	-
		Continued	-	27	-	-	-	-	-	-
		Received GED	-	27	-	-	-	-	-	-
		Dropped out	-	27	-	-	-	-	-	-
	LEAKEY SCHOOL	Completion I	26	27	96.3	-	100.0	94.7	100.0	-
		Completion II	27	27	100.0	-	100.0	100.0	100.0	-
		Graduated	-	27	-	-	-	-	-	-
		Continued	-	27	-	-	-	-	-	-
		Received GED	-	27	-	-	-	-	-	-
		Dropped out	-	27	-	-	-	-	-	-
LEANDER ISD		Completion I	998	1,059	94.2	96.6	94.9	94.0	89.4	94.0
		Completion II	1,036	1,059	97.8	100.0	96.2	97.9	94.7	97.3
		Graduated	913	1,059	86.2	82.8	84.2	86.7	78.8	81.6
		Continued	85	1,059	8.0	13.8	10.8	7.3	10.6	12.4
		Received GED	38	1,059	3.6	-	-	3.9	5.3	3.4
		Dropped out	23	1,059	2.2	-	3.8	2.1	5.3	2.7
	CEDAR PARK H S	Completion I	498	529	94.1	100.0	95.8	93.4	84.6	94.0
		Completion II	522	529	98.7	100.0	98.6	98.5	94.9	98.0
		Graduated	474	529	89.6	80.0	88.9	89.8	71.8	87.7
		Continued	24	529	4.5	-	6.9	3.6	12.8	6.3
		Received GED	24	529	4.5	-	-	5.1	-	4.0
		Dropped out	7	529	1.3	-	-	1.5	-	2.0
	LEANDER H S	Completion I	457	483	94.6	94.4	93.9	95.2	91.0	94.1
		Completion II	468	483	96.9	100.0	93.9	97.2	94.4	96.5
		Graduated	428	483	88.6	88.9	82.9	90.3	84.3	83.9
		Continued	29	483	6.0	-	11.0	4.8	6.7	10.2
		Received GED	11	483	2.3	-	-	2.0	-	2.4
		Dropped out	15	483	3.1	-	6.1	2.8	5.6	3.5
LEFORS ISD		Completion I	10	11	90.9	-	-	90.0	-	-
		Completion II	11	11	100.0	-	-	100.0	-	-
		Graduated	-	11	-	-	-	-	-	-
		Continued	-	11	-	-	-	-	-	-
		Received GED	-	11	-	-	-	-	-	-
		Dropped out	-	11	-	-	-	-	-	-
	LEFORS SCHOOL	Completion I	10	11	90.9	-	-	90.0	-	-
		Completion II	11	11	100.0	-	-	100.0	-	-
		Graduated	-	11	-	-	-	-	-	-
		Continued	-	11	-	-	-	-	-	-
		Received GED	-	11	-	-	-	-	-	-
		Dropped out	-	11	-	-	-	-	-	-
LEGGETT ISD		Completion I	15	17	88.2	-	-	81.8	90.0	-
		Completion II	17	17	100.0	-	-	100.0	100.0	-
		Graduated	-	17	-	-	-	-	-	-
		Continued	-	17	-	-	-	-	-	-
		Received GED	-	17	-	-	-	-	-	-
		Dropped out	-	17	-	-	-	-	-	-

Note. A dash (-) indicates data are not reported to protect student anonymity. Completion I consists of students who graduated or or continued high school. Completion II consists of students who graduated, continued high school, or received GEDs. GED= General Educational Development certificate.

Table 3
 Longitudinal Completion Rates, Grades 9-12, by Student Group, Texas Public Schools, Class of 2004: District and Campus Listing

District	Campus	Final status	Number	Class (number)	Rate by student group (%)					
					All students	Afr. Am.	Hisp.	White	Econ. dis.	At-risk
LEGETT ISD	LEGETT H S	Completion I	15	17	88.2	-	-	81.8	90.0	-
		Completion II	17	17	100.0	-	-	100.0	100.0	-
		Graduated	-	17	-	-	-	-	-	-
		Continued	-	17	-	-	-	-	-	-
		Received GED	-	17	-	-	-	-	-	-
		Dropped out	-	17	-	-	-	-	-	-
LEON ISD		Completion I	56	62	90.3	100.0	-	90.4	93.8	100.0
		Completion II	59	62	95.2	100.0	-	96.2	93.8	100.0
		Graduated	-	62	-	-	-	-	-	-
		Continued	-	62	-	-	-	-	-	-
		Received GED	-	62	-	-	-	-	-	-
		Dropped out	-	62	-	-	-	-	-	-
	LEON H S	Completion I	56	62	90.3	100.0	-	90.4	93.8	100.0
		Completion II	59	62	95.2	100.0	-	96.2	93.8	100.0
		Graduated	-	62	-	-	-	-	-	-
		Continued	-	62	-	-	-	-	-	-
		Received GED	-	62	-	-	-	-	-	-
		Dropped out	-	62	-	-	-	-	-	-
LEONARD ISD		Completion I	43	45	95.6	-	-	95.1	100.0	100.0
		Completion II	45	45	100.0	-	-	100.0	100.0	100.0
		Graduated	-	45	-	-	-	-	-	-
		Continued	-	45	-	-	-	-	-	-
		Received GED	-	45	-	-	-	-	-	-
		Dropped out	-	45	-	-	-	-	-	-
	LEONARD HIGH SCHOOL	Completion I	43	45	95.6	-	-	95.1	100.0	100.0
		Completion II	45	45	100.0	-	-	100.0	100.0	100.0
		Graduated	-	45	-	-	-	-	-	-
		Continued	-	45	-	-	-	-	-	-
		Received GED	-	45	-	-	-	-	-	-
		Dropped out	-	45	-	-	-	-	-	-
LEVELLAND ISD		Completion I	205	223	91.9	100.0	86.7	96.0	87.0	78.0
		Completion II	215	223	96.4	100.0	92.4	100.0	92.8	88.1
		Graduated	195	223	87.4	88.2	81.0	94.1	81.2	71.2
		Continued	10	223	4.5	-	5.7	-	-	-
		Received GED	10	223	4.5	-	5.7	-	-	10.2
		Dropped out	8	223	3.6	-	7.6	-	7.2	11.9
	LEVELLAND H S	Completion I	205	223	91.9	100.0	86.7	96.0	87.0	78.0
		Completion II	215	223	96.4	100.0	92.4	100.0	92.8	88.1
		Graduated	195	223	87.4	88.2	81.0	94.1	81.2	71.2
		Continued	10	223	4.5	-	5.7	-	-	-
		Received GED	10	223	4.5	-	5.7	-	-	10.2
		Dropped out	8	223	3.6	-	7.6	-	7.2	11.9
LEVERETTS CHAPEL ISD		Completion I	7	8	87.5	-	-	85.7	-	87.5
		Completion II	8	8	100.0	-	-	100.0	-	100.0
		Graduated	-	8	-	-	-	-	-	-
		Continued	-	8	-	-	-	-	-	-
		Received GED	-	8	-	-	-	-	-	-
		Dropped out	-	8	-	-	-	-	-	-
LEVERETTS CHAPEL H	Completion I	7	8	87.5	-	-	85.7	-	87.5	
	Completion II	8	8	100.0	-	-	100.0	-	100.0	
	Graduated	-	8	-	-	-	-	-	-	

Note. A dash (-) indicates data are not reported to protect student anonymity. Completion I consists of students who graduated or continued high school. Completion II consists of students who graduated, continued high school, or received GEDs. GED= General Educational Development certificate.

Table 3

Longitudinal Completion Rates, Grades 9-12, by Student Group, Texas Public Schools, Class of 2004: District and Campus Listing

District	Campus	Final status	Number	Class (number)	Rate by student group (%)					
					All students	Afr. Am.	Hisp.	White	Econ. dis.	At-risk
LEVERETTS CHAPEL ISD	LEVERETTS CHAPEL H	Continued	-	8	-	-	-	-	-	-
		Received GED	-	8	-	-	-	-	-	-
		Dropped out	-	8	-	-	-	-	-	-
LEWISVILLE ISD		Completion I	2,652	2,755	96.3	97.1	93.2	96.4	94.3	89.7
		Completion II	2,729	2,755	99.1	99.0	96.3	99.4	97.0	97.4
		Graduated	2,558	2,755	92.8	92.9	83.4	94.0	81.3	79.3
		Continued	94	2,755	3.4	4.3	9.8	2.4	13.0	10.3
		Received GED	77	2,755	2.8	-	3.0	3.0	2.6	7.8
		Dropped out	26	2,755	0.9	-	3.7	0.6	3.0	2.6
		FLOWER MOUND H S	Completion I	611	622	98.2	100.0	100.0	98.2	100.0
	Completion II		621	622	99.8	100.0	100.0	99.8	100.0	96.4
	Graduated		-	622	-	-	-	-	-	-
	Continued		-	622	-	-	-	-	-	-
	Received GED		-	622	-	-	-	-	-	-
	Dropped out		-	622	-	-	-	-	-	-
	HEBRON H S	Completion I	368	384	95.8	94.6	100.0	94.8	91.3	76.7
		Completion II	381	384	99.2	97.3	100.0	99.3	91.3	93.0
		Graduated	-	384	-	-	-	-	-	-
		Continued	-	384	-	-	-	-	-	-
		Received GED	-	384	-	-	-	-	-	-
		Dropped out	-	384	-	-	-	-	-	-
	LEARNING CTR	Completion I	62	65	95.4	100.0	92.0	96.8	100.0	94.4
		Completion II	64	65	98.5	100.0	96.0	100.0	100.0	98.1
		Graduated	-	65	-	-	-	-	-	-
		Continued	-	65	-	-	-	-	-	-
		Received GED	-	65	-	-	-	-	-	-
		Dropped out	-	65	-	-	-	-	-	-
	LEWISVILLE H S	Completion I	637	679	93.8	96.2	92.2	93.2	94.1	91.1
		Completion II	663	679	97.6	99.0	94.5	98.1	96.6	97.4
Graduated		609	679	89.7	92.4	85.9	89.8	86.4	84.4	
Continued		28	679	4.1	-	6.3	3.4	7.6	6.7	
Received GED		26	679	3.8	-	-	4.8	-	6.3	
Dropped out		16	679	2.4	-	5.5	1.9	-	2.6	
MARCUS H S	Completion I	553	568	97.4	100.0	81.0	98.1	90.9	93.3	
	Completion II	566	568	99.6	100.0	95.2	99.8	100.0	99.2	
	Graduated	-	568	-	-	-	-	-	-	
	Continued	-	568	-	-	-	-	-	-	
	Received GED	-	568	-	-	-	-	-	-	
	Dropped out	-	568	-	-	-	-	-	-	
THE COLONY H S	Completion I	421	433	97.2	100.0	95.2	97.1	95.6	90.5	
	Completion II	431	433	99.5	100.0	96.8	100.0	97.8	98.4	
	Graduated	-	433	-	-	-	-	-	-	
	Continued	-	433	-	-	-	-	-	-	
	Received GED	-	433	-	-	-	-	-	-	
	Dropped out	-	433	-	-	-	-	-	-	
LEXINGTON ISD	Completion I	59	63	93.7	100.0	-	94.3	90.0	66.7	
	Completion II	61	63	96.8	100.0	-	98.1	100.0	83.3	
	Graduated	-	63	-	-	-	-	-	-	
	Continued	-	63	-	-	-	-	-	-	
	Received GED	-	63	-	-	-	-	-	-	
	Dropped out	-	63	-	-	-	-	-	-	

Note. A dash (-) indicates data are not reported to protect student anonymity. Completion I consists of students who graduated or or continued high school. Completion II consists of students who graduated, continued high school, or received GEDs. GED= General Educational Development certificate.

Table 3
 Longitudinal Completion Rates, Grades 9-12, by Student Group, Texas Public Schools, Class of 2004: District and Campus Listing

District	Campus	Final status	Number	Class (number)	Rate by student group (%)						
					All students	Afr. Am.	Hisp.	White	Econ. dis.	At-risk	
LEXINGTON ISD	LEXINGTON HIGH SCHO	Completion I	59	63	93.7	100.0	-	94.3	90.0	66.7	
		Completion II	61	63	96.8	100.0	-	98.1	100.0	83.3	
		Graduated	-	63	-	-	-	-	-	-	
		Continued	-	63	-	-	-	-	-	-	
		Received GED	-	63	-	-	-	-	-	-	
		Dropped out	-	63	-	-	-	-	-	-	
LIBERTY HILL ISD	LIBERTY HILL H S	Completion I	109	119	91.6	-	93.3	91.3	83.3	81.6	
		Completion II	117	119	98.3	-	100.0	98.1	94.4	94.7	
		Graduated	-	119	-	-	-	-	-	-	
		Continued	-	119	-	-	-	-	-	-	
		Received GED	-	119	-	-	-	-	-	-	
		Dropped out	-	119	-	-	-	-	-	-	
	LIBERTY ISD	LIBERTY H S	Completion I	161	173	93.1	90.7	95.5	93.4	95.9	94.1
			Completion II	171	173	98.8	100.0	95.5	99.1	100.0	98.8
			Graduated	-	173	-	-	-	-	-	-
			Continued	-	173	-	-	-	-	-	-
			Received GED	-	173	-	-	-	-	-	-
			Dropped out	-	173	-	-	-	-	-	-
LIBERTY-EYLAU ISD	ALTER SCH	Completion I	160	166	96.4	100.0	95.5	95.1	97.9	97.6	
		Completion II	164	166	98.8	100.0	95.5	99.0	100.0	98.8	
		Graduated	-	166	-	-	-	-	-	-	
		Continued	-	166	-	-	-	-	-	-	
		Received GED	-	166	-	-	-	-	-	-	
		Dropped out	-	166	-	-	-	-	-	-	
	LIBERTY-EYLAU H S	ALTER SCH	Completion I	152	180	84.4	88.0	-	83.5	77.9	74.6
			Completion II	175	180	97.2	97.6	-	96.7	98.5	98.6
			Graduated	147	180	81.7	84.3	-	81.3	73.5	67.6
			Continued	5	180	2.8	-	-	-	-	7.0
			Received GED	23	180	12.8	9.6	-	13.2	20.6	23.9
			Dropped out	5	180	2.8	-	-	-	-	-
LIBERTY-EYLAU ISD	ALTER SCH	Completion I	20	23	87.0	90.9	-	90.0	90.0	87.0	
		Completion II	23	23	100.0	100.0	-	100.0	100.0	100.0	
		Graduated	-	23	-	-	-	-	-	-	
		Continued	-	23	-	-	-	-	-	-	
		Received GED	-	23	-	-	-	-	-	-	
		Dropped out	-	23	-	-	-	-	-	-	
	LIBERTY-EYLAU H S	ALTER SCH	Completion I	-	1	-	-	-	-	-	-
			Completion II	-	1	-	-	-	-	-	-
			Graduated	-	1	-	-	-	-	-	-
			Continued	-	1	-	-	-	-	-	-
			Received GED	-	1	-	-	-	-	-	-
			Dropped out	-	1	-	-	-	-	-	-
LIBERTY-EYLAU H S	ALTER SCH	Completion I	132	156	84.6	88.7	-	82.7	77.2	70.2	
		Completion II	151	156	96.8	97.2	-	96.3	98.2	97.9	
		Graduated	-	156	-	-	-	-	-	-	

Note. A dash (-) indicates data are not reported to protect student anonymity. Completion I consists of students who graduated or continued high school. Completion II consists of students who graduated, continued high school, or received GEDs. GED= General Educational Development certificate.

Table 3

Longitudinal Completion Rates, Grades 9-12, by Student Group, Texas Public Schools, Class of 2004: District and Campus Listing

District	Campus	Final status	Number	Class (number)	Rate by student group (%)					
					All students	Afr. Am.	Hisp.	White	Econ. dis.	At-risk
LIBERTY-EYLAU ISD	LIBERTY-EYLAU H S	Continued	-	156	-	-	-	-	-	-
		Received GED	-	156	-	-	-	-	-	-
		Dropped out	5	156	3.2	-	-	-	-	-
LINDALE ISD		Completion I	199	203	98.0	100.0	-	98.4	100.0	98.1
		Completion II	203	203	100.0	100.0	-	100.0	100.0	100.0
		Graduated	-	203	-	-	-	-	-	-
		Continued	-	203	-	-	-	-	-	-
		Received GED	-	203	-	-	-	-	-	-
		Dropped out	-	203	-	-	-	-	-	-
	LINDALE H S	Completion I	199	203	98.0	100.0	-	98.4	100.0	98.1
		Completion II	203	203	100.0	100.0	-	100.0	100.0	100.0
		Graduated	-	203	-	-	-	-	-	-
		Continued	-	203	-	-	-	-	-	-
		Received GED	-	203	-	-	-	-	-	-
		Dropped out	-	203	-	-	-	-	-	-
LINDEN-KILDARE CONS IS		Completion I	72	72	100.0	100.0	-	100.0	100.0	100.0
		Completion II	72	72	100.0	100.0	-	100.0	100.0	100.0
		Graduated	-	72	-	-	-	-	-	-
		Continued	-	72	-	-	-	-	-	-
		Received GED	-	72	-	-	-	-	-	-
		Dropped out	-	72	-	-	-	-	-	-
	LINDEN-KILDARE H S	Completion I	72	72	100.0	100.0	-	100.0	100.0	100.0
		Completion II	72	72	100.0	100.0	-	100.0	100.0	100.0
		Graduated	-	72	-	-	-	-	-	-
		Continued	-	72	-	-	-	-	-	-
		Received GED	-	72	-	-	-	-	-	-
		Dropped out	-	72	-	-	-	-	-	-
LINDSAY ISD		Completion I	26	26	100.0	-	-	100.0	-	100.0
		Completion II	26	26	100.0	-	-	100.0	-	100.0
		Graduated	-	26	-	-	-	-	-	-
		Continued	-	26	-	-	-	-	-	-
		Received GED	-	26	-	-	-	-	-	-
		Dropped out	-	26	-	-	-	-	-	-
	LINDSAY H S	Completion I	26	26	100.0	-	-	100.0	-	100.0
		Completion II	26	26	100.0	-	-	100.0	-	100.0
		Graduated	-	26	-	-	-	-	-	-
		Continued	-	26	-	-	-	-	-	-
		Received GED	-	26	-	-	-	-	-	-
		Dropped out	-	26	-	-	-	-	-	-
LINGLEVILLE ISD		Completion I	16	16	100.0	-	100.0	100.0	100.0	-
		Completion II	16	16	100.0	-	100.0	100.0	100.0	-
		Graduated	-	16	-	-	-	-	-	-
		Continued	-	16	-	-	-	-	-	-
		Received GED	-	16	-	-	-	-	-	-
		Dropped out	-	16	-	-	-	-	-	-
	LINGLEVILLE SCHOOL	Completion I	16	16	100.0	-	100.0	100.0	100.0	-
		Completion II	16	16	100.0	-	100.0	100.0	100.0	-
		Graduated	-	16	-	-	-	-	-	-
		Continued	-	16	-	-	-	-	-	-
		Received GED	-	16	-	-	-	-	-	-
		Dropped out	-	16	-	-	-	-	-	-

Note. A dash (-) indicates data are not reported to protect student anonymity. Completion I consists of students who graduated or or continued high school. Completion II consists of students who graduated, continued high school, or received GEDs. GED= General Educational Development certificate.

Table 3
 Longitudinal Completion Rates, Grades 9-12, by Student Group, Texas Public Schools, Class of 2004: District and Campus Listing

District	Campus	Final status	Number	Class (number)	Rate by student group (%)						
					All students	Afr. Am.	Hisp.	White	Econ. dis.	At-risk	
LITTLE CYPRESS-MAURICE		Completion I	257	265	97.0	100.0	100.0	96.6	95.1	91.7	
		Completion II	263	265	99.2	100.0	100.0	99.1	97.6	97.2	
		Graduated	-	265	-	-	-	-	-	-	
		Continued	-	265	-	-	-	-	-	-	
		Received GED	-	265	-	-	-	-	-	-	
		Dropped out	-	265	-	-	-	-	-	-	
	LIT CYPR-MRCEVILLE	Completion I	257	265	97.0	100.0	100.0	96.6	95.1	91.7	
		Completion II	263	265	99.2	100.0	100.0	99.1	97.6	97.2	
		Graduated	-	265	-	-	-	-	-	-	
		Continued	-	265	-	-	-	-	-	-	
		Received GED	-	265	-	-	-	-	-	-	
		Dropped out	-	265	-	-	-	-	-	-	
	LITTLE ELM ISD		Completion I	136	138	98.6	92.9	100.0	98.8	96.0	96.3
			Completion II	138	138	100.0	100.0	100.0	100.0	100.0	100.0
			Graduated	-	138	-	-	-	-	-	-
Continued			-	138	-	-	-	-	-	-	
Received GED			-	138	-	-	-	-	-	-	
Dropped out			-	138	-	-	-	-	-	-	
LITTLE ELM H S		Completion I	136	138	98.6	92.9	100.0	98.8	96.0	96.3	
		Completion II	138	138	100.0	100.0	100.0	100.0	100.0	100.0	
		Graduated	-	138	-	-	-	-	-	-	
		Continued	-	138	-	-	-	-	-	-	
		Received GED	-	138	-	-	-	-	-	-	
		Dropped out	-	138	-	-	-	-	-	-	
LITTLEFIELD ISD			Completion I	94	105	89.5	83.3	86.0	95.2	85.0	90.0
			Completion II	96	105	91.4	100.0	86.0	97.6	87.5	91.3
			Graduated	-	105	-	-	-	-	-	-
	Continued		-	105	-	-	-	-	-	-	
	Received GED		-	105	-	-	-	-	-	-	
	Dropped out		9	105	8.6	-	14.0	-	12.5	8.8	
	LITTLEFIELD H S	Completion I	94	105	89.5	83.3	86.0	95.2	85.0	90.0	
		Completion II	96	105	91.4	100.0	86.0	97.6	87.5	91.3	
		Graduated	-	105	-	-	-	-	-	-	
		Continued	-	105	-	-	-	-	-	-	
		Received GED	-	105	-	-	-	-	-	-	
		Dropped out	9	105	8.6	-	14.0	-	12.5	8.8	
	LIVINGSTON ISD		Completion I	296	317	93.4	97.6	96.8	92.1	94.5	94.9
			Completion II	313	317	98.7	97.6	100.0	98.8	98.9	98.9
			Graduated	-	317	-	-	-	-	-	-
Continued			-	317	-	-	-	-	-	-	
Received GED			-	317	-	-	-	-	-	-	
Dropped out			-	317	-	-	-	-	-	-	
LIVINGSTON H S		Completion I	296	311	95.2	97.6	96.8	94.4	95.6	95.5	
		Completion II	308	311	99.0	97.6	100.0	99.1	98.9	98.9	
		Graduated	-	311	-	-	-	-	-	-	
		Continued	-	311	-	-	-	-	-	-	
		Received GED	-	311	-	-	-	-	-	-	
		Dropped out	-	311	-	-	-	-	-	-	
LLANO ISD		Completion I	106	112	94.6	-	90.0	95.1	89.3	92.6	
		Completion II	109	112	97.3	-	90.0	98.0	89.3	95.6	
		Graduated	-	112	-	-	-	-	-	-	

Note. A dash (-) indicates data are not reported to protect student anonymity. Completion I consists of students who graduated or continued high school. Completion II consists of students who graduated, continued high school, or received GEDs. GED= General Educational Development certificate.

Table 3

Longitudinal Completion Rates, Grades 9-12, by Student Group, Texas Public Schools, Class of 2004: District and Campus Listing

District	Campus	Final status	Number	Class (number)	Rate by student group (%)						
					All students	Afr. Am.	Hisp.	White	Econ. dis.	At-risk	
LLANO ISD	LLANO H S	Continued	-	112	-	-	-	-	-	-	
		Received GED	-	112	-	-	-	-	-	-	
		Dropped out	-	112	-	-	-	-	-	-	
		Completion I	106	112	94.6	-	90.0	95.1	89.3	92.6	
		Completion II	109	112	97.3	-	90.0	98.0	89.3	95.6	
		Graduated	-	112	-	-	-	-	-	-	
		Continued	-	112	-	-	-	-	-	-	
		Received GED	-	112	-	-	-	-	-	-	
		Dropped out	-	112	-	-	-	-	-	-	
LOCKHART ISD	LOCKHART H S	Completion I	300	325	92.3	91.3	89.5	94.8	88.2	86.2	
		Completion II	312	325	96.0	91.3	93.0	99.3	92.5	92.8	
		Graduated	271	325	83.4	82.6	76.9	89.5	74.2	67.8	
		Continued	29	325	8.9	-	12.6	5.2	14.0	18.4	
		Received GED	12	325	3.7	-	3.5	4.6	-	6.6	
		Dropped out	13	325	4.0	-	7.0	-	7.5	7.2	
	LOCKHART PRIDE HS	Completion I	18	18	100.0	-	100.0	100.0	100.0	100.0	
		Completion II	18	18	100.0	-	100.0	100.0	100.0	100.0	
		Graduated	-	18	-	-	-	-	-	-	
		Continued	-	18	-	-	-	-	-	-	
		Received GED	-	18	-	-	-	-	-	-	
		Dropped out	-	18	-	-	-	-	-	-	
	LOCKNEY ISD	LOCKNEY H S	Completion I	35	36	97.2	-	94.1	100.0	91.7	100.0
			Completion II	35	36	97.2	-	94.1	100.0	91.7	100.0
			Graduated	-	36	-	-	-	-	-	-
			Continued	-	36	-	-	-	-	-	-
			Received GED	-	36	-	-	-	-	-	-
			Dropped out	-	36	-	-	-	-	-	-
LOHN ISD		LOHN SCHOOL	Completion I	9	9	100.0	-	-	100.0	100.0	-
			Completion II	9	9	100.0	-	-	100.0	100.0	-
			Graduated	-	9	-	-	-	-	-	-
			Continued	-	9	-	-	-	-	-	-
			Received GED	-	9	-	-	-	-	-	-
			Dropped out	-	9	-	-	-	-	-	-

Note. A dash (-) indicates data are not reported to protect student anonymity. Completion I consists of students who graduated or continued high school. Completion II consists of students who graduated, continued high school, or received GEDs. GED= General Educational Development certificate.

Table 3
 Longitudinal Completion Rates, Grades 9-12, by Student Group, Texas Public Schools, Class of 2004: District and Campus Listing

District	Campus	Final status	Number	Class (number)	Rate by student group (%)					
					All students	Afr. Am.	Hisp.	White	Econ. dis.	At-risk
LOMETA ISD		Completion I	21	21	100.0	-	100.0	100.0	100.0	100.0
		Completion II	21	21	100.0	-	100.0	100.0	100.0	100.0
		Graduated	-	21	-	-	-	-	-	-
		Continued	-	21	-	-	-	-	-	-
		Received GED	-	21	-	-	-	-	-	-
		Dropped out	-	21	-	-	-	-	-	-
	LOMETA SCHOOL	Completion I	21	21	100.0	-	100.0	100.0	100.0	100.0
		Completion II	21	21	100.0	-	100.0	100.0	100.0	100.0
		Graduated	-	21	-	-	-	-	-	-
		Continued	-	21	-	-	-	-	-	-
		Received GED	-	21	-	-	-	-	-	-
		Dropped out	-	21	-	-	-	-	-	-
LONE OAK ISD		Completion I	54	56	96.4	-	-	96.2	91.7	94.4
		Completion II	55	56	98.2	-	-	98.1	100.0	94.4
		Graduated	-	56	-	-	-	-	-	-
		Continued	-	56	-	-	-	-	-	-
		Received GED	-	56	-	-	-	-	-	-
		Dropped out	-	56	-	-	-	-	-	-
	LONE OAK H S	Completion I	54	56	96.4	-	-	96.2	91.7	94.4
		Completion II	55	56	98.2	-	-	98.1	100.0	94.4
		Graduated	-	56	-	-	-	-	-	-
		Continued	-	56	-	-	-	-	-	-
		Received GED	-	56	-	-	-	-	-	-
		Dropped out	-	56	-	-	-	-	-	-
LONGVIEW ISD		Completion I	403	443	91.0	89.9	93.6	91.2	92.4	80.7
		Completion II	429	443	96.8	95.7	100.0	97.3	97.2	94.8
		Graduated	371	443	83.7	81.7	76.6	87.9	77.9	60.7
		Continued	32	443	7.2	8.2	17.0	3.3	14.5	20.0
		Received GED	26	443	5.9	5.8	-	6.0	4.8	14.1
		Dropped out	14	443	3.2	4.3	-	2.7	-	5.2
	JUVENILE DETENT CTR	Completion I	-	1	-	-	-	-	-	-
		Completion II	-	1	-	-	-	-	-	-
		Graduated	-	1	-	-	-	-	-	-
		Continued	-	1	-	-	-	-	-	-
		Received GED	-	1	-	-	-	-	-	-
		Dropped out	-	1	-	-	-	-	-	-
	LONGVIEW H S	Completion I	401	439	91.3	90.3	93.6	91.7	93.0	81.7
		Completion II	425	439	96.8	95.7	100.0	97.2	97.2	94.7
		Graduated	371	439	84.5	82.1	76.6	88.9	79.0	62.6
		Continued	30	439	6.8	8.2	17.0	2.8	14.0	19.1
		Received GED	24	439	5.5	5.3	-	5.6	4.2	13.0
		Dropped out	14	439	3.2	4.3	-	2.8	-	5.3
	STUDENT DEVELOPMENT	Completion I	-	2	-	-	-	-	-	-
		Completion II	-	2	-	-	-	-	-	-
		Graduated	-	2	-	-	-	-	-	-
		Continued	-	2	-	-	-	-	-	-
		Received GED	-	2	-	-	-	-	-	-
		Dropped out	-	2	-	-	-	-	-	-
LOOP ISD	Completion I	6	6	100.0	-	-	-	-	-	
	Completion II	6	6	100.0	-	-	-	-	-	
	Graduated	-	6	-	-	-	-	-	-	

Note. A dash (-) indicates data are not reported to protect student anonymity. Completion I consists of students who graduated or continued high school. Completion II consists of students who graduated, continued high school, or received GEDs. GED= General Educational Development certificate.

Table 3

Longitudinal Completion Rates, Grades 9-12, by Student Group, Texas Public Schools, Class of 2004: District and Campus Listing

District	Campus	Final status	Number	Class (number)	Rate by student group (%)					
					All students	Afr. Am.	Hisp.	White	Econ. dis.	At-risk
LOOP ISD	LOOP SCHOOL	Continued	-	6	-	-	-	-	-	-
		Received GED	-	6	-	-	-	-	-	-
		Dropped out	-	6	-	-	-	-	-	-
		Completion I	6	6	100.0	-	-	-	-	-
		Completion II	6	6	100.0	-	-	-	-	-
		Graduated	-	6	-	-	-	-	-	-
		Continued	-	6	-	-	-	-	-	-
		Received GED	-	6	-	-	-	-	-	-
		Dropped out	-	6	-	-	-	-	-	-
LORAIN ISD	LORAIN SCHOOL	Completion I	17	17	100.0	-	100.0	-	100.0	100.0
		Completion II	17	17	100.0	-	100.0	-	100.0	100.0
		Graduated	-	17	-	-	-	-	-	-
		Continued	-	17	-	-	-	-	-	-
		Received GED	-	17	-	-	-	-	-	-
		Dropped out	-	17	-	-	-	-	-	-
	LORAIN SCHOOL	Completion I	17	17	100.0	-	100.0	-	100.0	100.0
		Completion II	17	17	100.0	-	100.0	-	100.0	100.0
		Graduated	-	17	-	-	-	-	-	-
		Continued	-	17	-	-	-	-	-	-
		Received GED	-	17	-	-	-	-	-	-
		Dropped out	-	17	-	-	-	-	-	-
LORENA ISD	LORENA H S	Completion I	127	130	97.7	-	100.0	97.5	90.0	100.0
		Completion II	128	130	98.5	-	100.0	98.3	90.0	100.0
		Graduated	-	130	-	-	-	-	-	-
		Continued	-	130	-	-	-	-	-	-
		Received GED	-	130	-	-	-	-	-	-
		Dropped out	-	130	-	-	-	-	-	-
	LORENA H S	Completion I	122	125	97.6	-	100.0	97.4	90.0	100.0
		Completion II	123	125	98.4	-	100.0	98.3	90.0	100.0
		Graduated	-	125	-	-	-	-	-	-
		Continued	-	125	-	-	-	-	-	-
		Received GED	-	125	-	-	-	-	-	-
		Dropped out	-	125	-	-	-	-	-	-
	OPPORTUNITY LEARNIN	Completion I	5	5	100.0	-	-	-	-	100.0
		Completion II	5	5	100.0	-	-	-	-	100.0
		Graduated	-	5	-	-	-	-	-	-
		Continued	-	5	-	-	-	-	-	-
		Received GED	-	5	-	-	-	-	-	-
		Dropped out	-	5	-	-	-	-	-	-
LORENZO ISD	LORENZO H S	Completion I	23	25	92.0	-	90.0	92.3	100.0	100.0
		Completion II	24	25	96.0	-	90.0	100.0	100.0	100.0
		Graduated	-	25	-	-	-	-	-	-
		Continued	-	25	-	-	-	-	-	-
		Received GED	-	25	-	-	-	-	-	-
		Dropped out	-	25	-	-	-	-	-	-
	LORENZO H S	Completion I	23	25	92.0	-	90.0	92.3	100.0	100.0
		Completion II	24	25	96.0	-	90.0	100.0	100.0	100.0
		Graduated	-	25	-	-	-	-	-	-
		Continued	-	25	-	-	-	-	-	-
		Received GED	-	25	-	-	-	-	-	-
		Dropped out	-	25	-	-	-	-	-	-

Note. A dash (-) indicates data are not reported to protect student anonymity. Completion I consists of students who graduated or or continued high school. Completion II consists of students who graduated, continued high school, or received GEDs. GED= General Educational Development certificate.

Table 3
 Longitudinal Completion Rates, Grades 9-12, by Student Group, Texas Public Schools, Class of 2004: District and
 Campus Listing

District	Campus	Final status	Number	Class (number)	Rate by student group (%)					
					All students	Afr. Am.	Hisp.	White	Econ. dis.	At-risk
LOS FRESNOS CONS ISD		Completion I	410	449	91.3	-	92.2	88.2	92.9	91.2
		Completion II	427	449	95.1	-	95.1	97.1	95.8	95.5
		Graduated	376	449	83.7	-	84.2	85.3	83.9	81.5
		Continued	34	449	7.6	-	8.0	-	9.0	9.7
		Received GED	17	449	3.8	-	2.9	-	2.8	4.2
		Dropped out	22	449	4.9	-	4.9	-	4.2	4.5
	LOS FRESNOS HS	Completion I	410	449	91.3	-	92.2	88.2	92.9	91.2
		Completion II	427	449	95.1	-	95.1	97.1	95.8	95.5
		Graduated	376	449	83.7	-	84.2	85.3	83.9	81.5
		Continued	34	449	7.6	-	8.0	-	9.0	9.7
		Received GED	17	449	3.8	-	2.9	-	2.8	4.2
		Dropped out	22	449	4.9	-	4.9	-	4.2	4.5
LOUISE ISD		Completion I	39	39	100.0	-	100.0	100.0	100.0	100.0
		Completion II	39	39	100.0	-	100.0	100.0	100.0	100.0
		Graduated	-	39	-	-	-	-	-	-
		Continued	-	39	-	-	-	-	-	-
		Received GED	-	39	-	-	-	-	-	-
		Dropped out	-	39	-	-	-	-	-	-
	LOUISE H S	Completion I	39	39	100.0	-	100.0	100.0	100.0	100.0
		Completion II	39	39	100.0	-	100.0	100.0	100.0	100.0
		Graduated	-	39	-	-	-	-	-	-
		Continued	-	39	-	-	-	-	-	-
		Received GED	-	39	-	-	-	-	-	-
		Dropped out	-	39	-	-	-	-	-	-
LOVELADY ISD		Completion I	38	41	92.7	-	-	91.7	100.0	95.2
		Completion II	41	41	100.0	-	-	100.0	100.0	100.0
		Graduated	-	41	-	-	-	-	-	-
		Continued	-	41	-	-	-	-	-	-
		Received GED	-	41	-	-	-	-	-	-
		Dropped out	-	41	-	-	-	-	-	-
	LOVELADY H S	Completion I	38	41	92.7	-	-	91.7	100.0	95.2
		Completion II	41	41	100.0	-	-	100.0	100.0	100.0
		Graduated	-	41	-	-	-	-	-	-
		Continued	-	41	-	-	-	-	-	-
		Received GED	-	41	-	-	-	-	-	-
		Dropped out	-	41	-	-	-	-	-	-
LUBBOCK ISD		Completion I	1,894	2,051	92.3	90.1	88.6	95.5	88.9	90.2
		Completion II	1,948	2,051	95.0	92.3	90.8	98.5	91.6	93.2
		Graduated	1,802	2,051	87.9	84.7	81.6	92.9	82.7	84.7
		Continued	92	2,051	4.5	5.5	7.0	2.6	6.2	5.5
		Received GED	54	2,051	2.6	2.2	2.2	3.0	2.7	3.0
		Dropped out	103	2,051	5.0	7.7	9.2	1.5	8.4	6.8
	ESTACADO H S	Completion I	204	229	89.1	90.4	87.5	84.6	89.9	88.1
		Completion II	211	229	92.1	92.6	91.3	92.3	92.3	91.4
		Graduated	195	229	85.2	88.1	81.3	76.9	88.2	84.9
		Continued	9	229	3.9	-	6.3	-	-	3.2
		Received GED	7	229	3.1	-	-	-	-	3.2
		Dropped out	18	229	7.9	7.4	8.8	-	7.7	8.6
	HOMEBOUND	Completion I	17	21	81.0	-	88.9	72.7	-	75.0
		Completion II	19	21	90.5	-	88.9	90.9	-	83.3
		Graduated	-	21	-	-	-	-	-	-

Note. A dash (-) indicates data are not reported to protect student anonymity. Completion I consists of students who graduated or continued high school. Completion II consists of students who graduated, continued high school, or received GEDs. GED= General Educational Development certificate.

Table 3

Longitudinal Completion Rates, Grades 9-12, by Student Group, Texas Public Schools, Class of 2004: District and Campus Listing

District	Campus	Final status	Number	Class (number)	Rate by student group (%)						
					All students	Afr. Am.	Hisp.	White	Econ. dis.	At-risk	
LUBBOCK ISD	HOMEBOUND	Continued	-	21	-	-	-	-	-	-	
		Received GED	-	21	-	-	-	-	-	-	
		Dropped out	-	21	-	-	-	-	-	-	
	LUBBOCK CO JUVENILE	Completion I	-	1	-	-	-	-	-	-	
		Completion II	-	1	-	-	-	-	-	-	
		Graduated	-	1	-	-	-	-	-	-	
		Continued	-	1	-	-	-	-	-	-	
		Received GED	-	1	-	-	-	-	-	-	
		Dropped out	-	1	-	-	-	-	-	-	
	MATTHEWS LRN CTR/NE	Completion I	93	109	85.3	71.4	86.3	90.9	86.2	84.6	
		Completion II	96	109	88.1	78.6	87.7	95.5	89.7	87.5	
		Graduated	-	109	-	-	-	-	-	-	
		Continued	-	109	-	-	-	-	-	-	
		Received GED	-	109	-	-	-	-	-	-	
	PROJECT INTERCEPT S	Dropped out	13	109	11.9	-	12.3	-	10.3	12.5	
		Completion I	-	1	-	-	-	-	-	-	
		Completion II	-	1	-	-	-	-	-	-	
		Graduated	-	1	-	-	-	-	-	-	
		Continued	-	1	-	-	-	-	-	-	
	LUBBOCK-COOPER ISD		Received GED	-	1	-	-	-	-	-	-
			Dropped out	-	1	-	-	-	-	-	-
Completion I			133	134	99.3	-	97.4	100.0	97.7	97.3	
Completion II			134	134	100.0	-	100.0	100.0	100.0	100.0	
Graduated			-	134	-	-	-	-	-	-	
LUBBOCK-COOPER HIGH		Continued	-	134	-	-	-	-	-	-	
		Received GED	-	134	-	-	-	-	-	-	
		Dropped out	-	134	-	-	-	-	-	-	
		Completion I	133	134	99.3	-	97.4	100.0	97.7	97.3	
		Completion II	134	134	100.0	-	100.0	100.0	100.0	100.0	
		Graduated	-	134	-	-	-	-	-	-	
LUEBERS-AVOCA ISD		Continued	-	134	-	-	-	-	-		
		Received GED	-	134	-	-	-	-	-		
		Dropped out	-	134	-	-	-	-	-		
		Completion I	21	21	100.0	-	-	100.0	100.0	100.0	
		Completion II	21	21	100.0	-	-	100.0	100.0	100.0	
	LUEBERS-AVOCA H S	Graduated	-	21	-	-	-	-	-	-	
		Continued	-	21	-	-	-	-	-	-	
		Received GED	-	21	-	-	-	-	-	-	
		Dropped out	-	21	-	-	-	-	-	-	
		Completion I	21	21	100.0	-	-	100.0	100.0	100.0	
LUFKIN ISD		Completion II	21	21	100.0	-	-	100.0	100.0	100.0	
		Graduated	-	21	-	-	-	-	-		
		Continued	-	21	-	-	-	-	-		
		Received GED	-	21	-	-	-	-	-		
		Dropped out	-	21	-	-	-	-	-		
		Completion I	469	502	93.4	96.3	86.7	93.9	92.0	81.1	
Completion II	479	502	95.4	96.3	87.8	97.5	93.9	86.9			
Graduated	430	502	85.7	89.5	70.0	88.5	82.8	54.9			
Continued	39	502	7.8	6.8	16.7	5.3	9.2	26.2			
Received GED	10	502	2.0	-	-	3.7	-	5.7			
Dropped out	23	502	4.6	3.7	12.2	2.5	6.1	13.1			

Note. A dash (-) indicates data are not reported to protect student anonymity. Completion I consists of students who graduated or or continued high school. Completion II consists of students who graduated, continued high school, or received GEDs. GED= General Educational Development certificate.

Table 3
 Longitudinal Completion Rates, Grades 9-12, by Student Group, Texas Public Schools, Class of 2004: District and Campus Listing

District	Campus	Final status	Number	Class (number)	Rate by student group (%)					
					All students	Afr. Am.	Hisp.	White	Econ. dis.	At-risk
LUFKIN ISD	JUVENILE DETENT CTR	Completion I	-	5	-	-	-	-	-	-
		Completion II	5	5	100.0	-	-	-	-	-
		Graduated	-	5	-	-	-	-	-	-
		Continued	-	5	-	-	-	-	-	-
		Received GED	5	5	100.0	-	-	-	-	-
		Dropped out	-	5	-	-	-	-	-	-
	LUFKIN H S	Completion I	437	459	95.2	97.4	86.7	96.5	93.9	83.3
		Completion II	440	459	95.9	97.4	86.7	97.8	93.9	85.7
		Graduated	-	459	-	-	-	-	-	-
		Continued	-	459	-	-	-	-	-	-
		Received GED	-	459	-	-	-	-	-	-
		Dropped out	19	459	4.1	-	13.3	2.2	6.1	14.3
	STUBBLEFIELD LRN CT	Completion I	31	37	83.8	80.0	92.9	76.9	84.6	82.9
		Completion II	33	37	89.2	80.0	92.9	92.3	92.3	88.6
		Graduated	-	37	-	-	-	-	-	-
Continued		-	37	-	-	-	-	-	-	
Received GED		-	37	-	-	-	-	-	-	
Dropped out		-	37	-	-	-	-	-	-	
LULING ISD	LULING H S	Completion I	100	106	94.3	100.0	96.2	91.1	97.8	93.9
		Completion II	104	106	98.1	100.0	98.1	97.8	100.0	98.8
		Graduated	-	106	-	-	-	-	-	-
		Continued	-	106	-	-	-	-	-	-
		Received GED	-	106	-	-	-	-	-	-
		Dropped out	-	106	-	-	-	-	-	-
	LULING H S	Completion I	100	106	94.3	100.0	96.2	91.1	97.8	93.9
		Completion II	104	106	98.1	100.0	98.1	97.8	100.0	98.8
		Graduated	-	106	-	-	-	-	-	-
		Continued	-	106	-	-	-	-	-	-
LUMBERTON ISD	LUMBERTON H S	Completion I	232	241	96.3	-	100.0	96.2	93.3	97.2
		Completion II	238	241	98.8	-	100.0	98.7	96.7	98.6
		Graduated	-	241	-	-	-	-	-	-
		Continued	-	241	-	-	-	-	-	-
		Received GED	-	241	-	-	-	-	-	-
		Dropped out	-	241	-	-	-	-	-	-
	LUMBERTON H S	Completion I	232	241	96.3	-	100.0	96.2	93.3	97.2
		Completion II	238	241	98.8	-	100.0	98.7	96.7	98.6
		Graduated	-	241	-	-	-	-	-	-
		Continued	-	241	-	-	-	-	-	-
LYFORD CISD	LYFORD H S	Completion I	108	114	94.7	-	94.4	100.0	96.3	91.2
		Completion II	111	114	97.4	-	97.2	100.0	98.8	91.2
		Graduated	-	114	-	-	-	-	-	-
		Continued	-	114	-	-	-	-	-	-
		Received GED	-	114	-	-	-	-	-	-
		Dropped out	-	114	-	-	-	-	-	-
	LYFORD H S	Completion I	108	114	94.7	-	94.4	100.0	96.3	91.2
		Completion II	111	114	97.4	-	97.2	100.0	98.8	91.2
		Graduated	-	114	-	-	-	-	-	-
		Continued	-	114	-	-	-	-	-	-

Note. A dash (-) indicates data are not reported to protect student anonymity. Completion I consists of students who graduated or continued high school. Completion II consists of students who graduated, continued high school, or received GEDs. GED= General Educational Development certificate.

Table 3

Longitudinal Completion Rates, Grades 9-12, by Student Group, Texas Public Schools, Class of 2004: District and Campus Listing

District	Campus	Final status	Number	Class (number)	Rate by student group (%)					
					All students	Afr. Am.	Hisp.	White	Econ. dis.	At-risk
LYFORD CISD	LYFORD H S	Continued	-	114	-	-	-	-	-	-
		Received GED	-	114	-	-	-	-	-	-
		Dropped out	-	114	-	-	-	-	-	-
LYTLE ISD		Completion I	82	85	96.5	-	94.2	100.0	92.9	96.0
		Completion II	82	85	96.5	-	94.2	100.0	92.9	96.0
		Graduated	-	85	-	-	-	-	-	-
		Continued	-	85	-	-	-	-	-	-
		Received GED	-	85	-	-	-	-	-	-
		Dropped out	-	85	-	-	-	-	-	-
	LYTLE H S	Completion I	82	85	96.5	-	94.2	100.0	92.9	96.0
		Completion II	82	85	96.5	-	94.2	100.0	92.9	96.0
		Graduated	-	85	-	-	-	-	-	-
		Continued	-	85	-	-	-	-	-	-
		Received GED	-	85	-	-	-	-	-	-
		Dropped out	-	85	-	-	-	-	-	-
MABANK ISD		Completion I	193	210	91.9	100.0	100.0	90.7	91.8	94.1
		Completion II	207	210	98.6	100.0	100.0	98.4	98.4	98.5
		Graduated	-	210	-	-	-	-	-	-
		Continued	-	210	-	-	-	-	-	-
		Received GED	-	210	-	-	-	-	-	-
		Dropped out	-	210	-	-	-	-	-	-
	MABANK H S	Completion I	193	210	91.9	100.0	100.0	90.7	91.8	94.1
		Completion II	207	210	98.6	100.0	100.0	98.4	98.4	98.5
		Graduated	-	210	-	-	-	-	-	-
		Continued	-	210	-	-	-	-	-	-
		Received GED	-	210	-	-	-	-	-	-
		Dropped out	-	210	-	-	-	-	-	-
MADISONVILLE CONS ISD		Completion I	114	123	92.7	89.5	94.7	92.9	92.9	88.4
		Completion II	122	123	99.2	100.0	94.7	100.0	98.2	100.0
		Graduated	-	123	-	-	-	-	-	-
		Continued	-	123	-	-	-	-	-	-
		Received GED	-	123	-	-	-	-	-	-
		Dropped out	-	123	-	-	-	-	-	-
	MADISONVILLE HIGH S	Completion I	114	123	92.7	89.5	94.7	92.9	92.9	88.4
		Completion II	122	123	99.2	100.0	94.7	100.0	98.2	100.0
		Graduated	-	123	-	-	-	-	-	-
		Continued	-	123	-	-	-	-	-	-
		Received GED	-	123	-	-	-	-	-	-
		Dropped out	-	123	-	-	-	-	-	-
MAGNOLIA ISD		Completion I	523	562	93.1	88.9	90.8	93.6	86.0	91.8
		Completion II	536	562	95.4	88.9	92.1	96.2	86.0	93.4
		Graduated	499	562	88.8	66.7	82.9	90.2	82.0	86.9
		Continued	24	562	4.3	-	7.9	3.4	-	4.9
		Received GED	13	562	2.3	-	-	2.5	-	-
		Dropped out	26	562	4.6	-	7.9	3.8	14.0	6.6
	MAGNOLIA H S	Completion I	475	513	92.6	87.5	90.5	93.2	85.4	90.4
		Completion II	488	513	95.1	87.5	91.9	96.0	85.4	92.3
		Graduated	460	513	89.7	62.5	83.8	91.3	83.1	87.8
		Continued	15	513	2.9	-	6.8	1.9	-	-
		Received GED	13	513	2.5	-	-	2.8	-	-
		Dropped out	25	513	4.9	-	8.1	4.0	14.6	7.7

Note. A dash (-) indicates data are not reported to protect student anonymity. Completion I consists of students who graduated or or continued high school. Completion II consists of students who graduated, continued high school, or received GEDs. GED= General Educational Development certificate.

Table 3
 Longitudinal Completion Rates, Grades 9-12, by Student Group, Texas Public Schools, Class of 2004: District and Campus Listing

District	Campus	Final status	Number	Class (number)	Rate by student group (%)					
					All students	Afr. Am.	Hisp.	White	Econ. dis.	At-risk
MALAKOFF ISD		Completion I	78	80	97.5	90.0	100.0	98.4	96.9	100.0
		Completion II	80	80	100.0	100.0	100.0	100.0	100.0	100.0
		Graduated	-	80	-	-	-	-	-	-
		Continued	-	80	-	-	-	-	-	-
		Received GED	-	80	-	-	-	-	-	-
		Dropped out	-	80	-	-	-	-	-	-
	MALAKOFF H S	Completion I	76	78	97.4	90.0	100.0	98.4	96.7	100.0
		Completion II	78	78	100.0	100.0	100.0	100.0	100.0	100.0
		Graduated	-	78	-	-	-	-	-	-
		Continued	-	78	-	-	-	-	-	-
		Received GED	-	78	-	-	-	-	-	-
		Dropped out	-	78	-	-	-	-	-	-
MANOR ISD		Completion I	156	189	82.5	82.9	79.7	86.8	77.9	72.0
		Completion II	163	189	86.2	87.8	79.7	94.1	81.1	76.8
		Graduated	136	189	72.0	68.3	67.1	80.9	66.3	51.2
		Continued	20	189	10.6	14.6	12.7	-	11.6	20.7
		Received GED	7	189	3.7	-	-	7.4	-	-
		Dropped out	26	189	13.8	12.2	20.3	-	18.9	23.2
	EXCEL HIGH SCHOOL	Completion I	16	18	88.9	-	90.0	100.0	90.0	88.2
		Completion II	16	18	88.9	-	90.0	100.0	90.0	88.2
		Graduated	-	18	-	-	-	-	-	-
		Continued	-	18	-	-	-	-	-	-
		Received GED	-	18	-	-	-	-	-	-
		Dropped out	-	18	-	-	-	-	-	-
	MANOR H S	Completion I	140	171	81.9	84.6	78.3	85.5	76.5	67.7
		Completion II	147	171	86.0	89.7	78.3	93.5	80.0	73.8
		Graduated	133	171	77.8	71.8	75.4	85.5	72.9	60.0
		Continued	7	171	4.1	12.8	-	-	-	7.7
		Received GED	7	171	4.1	-	-	8.1	-	-
		Dropped out	24	171	14.0	-	21.7	-	20.0	26.2
MARATHON ISD		Completion I	7	7	100.0	-	100.0	-	-	-
		Completion II	7	7	100.0	-	100.0	-	-	-
		Graduated	-	7	-	-	-	-	-	-
		Continued	-	7	-	-	-	-	-	-
		Received GED	-	7	-	-	-	-	-	-
		Dropped out	-	7	-	-	-	-	-	-
	MARATHON INDEPENDENT	Completion I	7	7	100.0	-	100.0	-	-	-
		Completion II	7	7	100.0	-	100.0	-	-	-
		Graduated	-	7	-	-	-	-	-	-
		Continued	-	7	-	-	-	-	-	-
		Received GED	-	7	-	-	-	-	-	-
		Dropped out	-	7	-	-	-	-	-	-
MARBLE FALLS ISD		Completion I	256	273	93.8	-	92.9	94.3	91.4	82.4
		Completion II	264	273	96.7	-	92.9	98.1	91.4	91.2
		Graduated	239	273	87.5	-	82.1	89.0	81.0	63.2
		Continued	17	273	6.2	-	10.7	5.3	10.3	19.1
		Received GED	8	273	2.9	-	-	3.8	-	8.8
		Dropped out	9	273	3.3	-	-	-	8.6	8.8
	MARBLE FALLS HIGH S	Completion I	249	265	94.0	-	92.7	94.6	91.1	82.3
		Completion II	256	265	96.6	-	92.7	98.0	91.1	90.3
		Graduated	239	265	90.2	-	83.6	92.1	83.9	69.4

Note. A dash (-) indicates data are not reported to protect student anonymity. Completion I consists of students who graduated or continued high school. Completion II consists of students who graduated, continued high school, or received GEDs. GED= General Educational Development certificate.

Table 3

Longitudinal Completion Rates, Grades 9-12, by Student Group, Texas Public Schools, Class of 2004: District and Campus Listing

District	Campus	Final status	Number	Class (number)	Rate by student group (%)					
					All students	Afr. Am.	Hisp.	White	Econ. dis.	At-risk
MARBLE FALLS ISD	MARBLE FALLS HIGH S	Continued	10	265	3.8	-	9.1	2.5	-	12.9
		Received GED	7	265	2.6	-	-	3.5	-	8.1
		Dropped out	9	265	3.4	-	-	-	8.9	9.7
MARFA ISD		Completion I	31	32	96.9	-	96.3	100.0	93.8	95.0
		Completion II	31	32	96.9	-	96.3	100.0	93.8	95.0
		Graduated	-	32	-	-	-	-	-	-
		Continued	-	32	-	-	-	-	-	-
		Received GED	-	32	-	-	-	-	-	-
		Dropped out	-	32	-	-	-	-	-	-
	MARFA JUNIOR/SENIOR	Completion I	31	32	96.9	-	96.3	100.0	93.8	95.0
		Completion II	31	32	96.9	-	96.3	100.0	93.8	95.0
		Graduated	-	32	-	-	-	-	-	-
		Continued	-	32	-	-	-	-	-	-
		Received GED	-	32	-	-	-	-	-	-
		Dropped out	-	32	-	-	-	-	-	-
MARION ISD		Completion I	88	93	94.6	-	95.5	94.2	85.7	94.4
		Completion II	91	93	97.8	-	95.5	98.6	85.7	97.2
		Graduated	-	93	-	-	-	-	-	-
		Continued	-	93	-	-	-	-	-	-
		Received GED	-	93	-	-	-	-	-	-
		Dropped out	-	93	-	-	-	-	-	-
	MARION H S	Completion I	88	93	94.6	-	95.5	94.2	85.7	94.4
		Completion II	91	93	97.8	-	95.5	98.6	85.7	97.2
		Graduated	-	93	-	-	-	-	-	-
		Continued	-	93	-	-	-	-	-	-
		Received GED	-	93	-	-	-	-	-	-
		Dropped out	-	93	-	-	-	-	-	-
MARLIN ISD		Completion I	116	124	93.5	98.4	92.3	85.3	95.3	93.9
		Completion II	120	124	96.8	98.4	92.3	97.1	96.9	95.9
		Graduated	-	124	-	-	-	-	-	-
		Continued	-	124	-	-	-	-	-	-
		Received GED	-	124	-	-	-	-	-	-
		Dropped out	-	124	-	-	-	-	-	-
	MARLIN H S	Completion I	113	121	93.4	98.4	92.3	84.4	95.2	93.9
		Completion II	117	121	96.7	98.4	92.3	96.9	96.8	95.9
		Graduated	-	121	-	-	-	-	-	-
		Continued	-	121	-	-	-	-	-	-
		Received GED	-	121	-	-	-	-	-	-
		Dropped out	-	121	-	-	-	-	-	-
MARSHALL ISD		Completion I	363	408	89.0	89.0	88.2	88.9	87.2	88.6
		Completion II	388	408	95.1	93.4	97.1	96.3	91.9	94.9
		Graduated	333	408	81.6	79.6	76.5	84.2	75.8	79.5
		Continued	30	408	7.4	9.4	-	4.7	11.4	9.2
		Received GED	25	408	6.1	4.4	-	7.4	4.7	6.2
		Dropped out	20	408	4.9	6.6	-	3.7	8.1	5.1
	MARSHALL ACHIEVEMEN	Completion I	26	31	83.9	88.2	-	72.7	100.0	87.5
		Completion II	30	31	96.8	100.0	-	90.9	100.0	95.8
		Graduated	-	31	-	-	-	-	-	-
		Continued	-	31	-	-	-	-	-	-
		Received GED	-	31	-	-	-	-	-	-
		Dropped out	-	31	-	-	-	-	-	-

Note. A dash (-) indicates data are not reported to protect student anonymity. Completion I consists of students who graduated or or continued high school. Completion II consists of students who graduated, continued high school, or received GEDs. GED= General Educational Development certificate.

Table 3
 Longitudinal Completion Rates, Grades 9-12, by Student Group, Texas Public Schools, Class of 2004: District and Campus Listing

District	Campus	Final status	Number	Class (number)	Rate by student group (%)					
					All students	Afr. Am.	Hisp.	White	Econ. dis.	At-risk
MARSHALL ISD	MARSHALL DAEP	Completion I	-	1	-	-	-	-	-	-
		Completion II	-	1	-	-	-	-	-	-
		Graduated	-	1	-	-	-	-	-	-
		Continued	-	1	-	-	-	-	-	-
		Received GED	-	1	-	-	-	-	-	-
		Dropped out	-	1	-	-	-	-	-	-
	MARSHALL H S	Completion I	334	374	89.3	88.9	87.1	89.9	85.9	88.7
		Completion II	355	374	94.9	92.6	96.8	96.6	91.1	94.8
		Graduated	325	374	86.9	85.8	83.9	88.2	82.2	85.5
		Continued	9	374	2.4	3.1	-	-	3.7	3.2
		Received GED	21	374	5.6	3.7	-	6.7	5.2	6.0
		Dropped out	19	374	5.1	7.4	-	3.4	8.9	5.2
MART ISD		Completion I	46	47	97.9	100.0	-	100.0	100.0	96.7
		Completion II	46	47	97.9	100.0	-	100.0	100.0	96.7
		Graduated	-	47	-	-	-	-	-	-
		Continued	-	47	-	-	-	-	-	-
		Received GED	-	47	-	-	-	-	-	-
		Dropped out	-	47	-	-	-	-	-	-
	MART H S	Completion I	40	41	97.6	100.0	-	100.0	100.0	96.0
		Completion II	40	41	97.6	100.0	-	100.0	100.0	96.0
		Graduated	-	41	-	-	-	-	-	-
		Continued	-	41	-	-	-	-	-	-
		Received GED	-	41	-	-	-	-	-	-
		Dropped out	-	41	-	-	-	-	-	-
MARTINS MILL ISD		Completion I	33	34	97.1	-	100.0	96.2	100.0	95.8
		Completion II	34	34	100.0	-	100.0	100.0	100.0	100.0
		Graduated	-	34	-	-	-	-	-	-
		Continued	-	34	-	-	-	-	-	-
		Received GED	-	34	-	-	-	-	-	-
		Dropped out	-	34	-	-	-	-	-	-
	MARTINS MILL H S	Completion I	33	34	97.1	-	100.0	96.2	100.0	95.8
		Completion II	34	34	100.0	-	100.0	100.0	100.0	100.0
		Graduated	-	34	-	-	-	-	-	-
		Continued	-	34	-	-	-	-	-	-
		Received GED	-	34	-	-	-	-	-	-
		Dropped out	-	34	-	-	-	-	-	-
MARTINSVILLE ISD		Completion I	21	23	91.3	-	-	90.0	90.9	93.3
		Completion II	23	23	100.0	-	-	100.0	100.0	100.0
		Graduated	-	23	-	-	-	-	-	-
		Continued	-	23	-	-	-	-	-	-
		Received GED	-	23	-	-	-	-	-	-
		Dropped out	-	23	-	-	-	-	-	-
	MARTINSVILLE SCHOOL	Completion I	21	23	91.3	-	-	90.0	90.9	93.3
		Completion II	23	23	100.0	-	-	100.0	100.0	100.0
		Graduated	-	23	-	-	-	-	-	-
		Continued	-	23	-	-	-	-	-	-
		Received GED	-	23	-	-	-	-	-	-
		Dropped out	-	23	-	-	-	-	-	-
MASON ISD		Completion I	55	58	94.8	-	96.0	93.8	96.0	85.7
		Completion II	58	58	100.0	-	100.0	100.0	100.0	100.0
		Graduated	-	58	-	-	-	-	-	-

Note. A dash (-) indicates data are not reported to protect student anonymity. Completion I consists of students who graduated or continued high school. Completion II consists of students who graduated, continued high school, or received GEDs. GED= General Educational Development certificate.

Table 3

Longitudinal Completion Rates, Grades 9-12, by Student Group, Texas Public Schools, Class of 2004: District and Campus Listing

District	Campus	Final status	Number	Class (number)	Rate by student group (%)					
					All students	Afr. Am.	Hisp.	White	Econ. dis.	At-risk
MASON ISD	MASON H S	Continued	-	58	-	-	-	-	-	-
		Received GED	-	58	-	-	-	-	-	-
		Dropped out	-	58	-	-	-	-	-	-
		Completion I	55	58	94.8	-	96.0	93.8	96.0	85.7
		Completion II	58	58	100.0	-	100.0	100.0	100.0	100.0
		Graduated	-	58	-	-	-	-	-	-
		Continued	-	58	-	-	-	-	-	-
		Received GED	-	58	-	-	-	-	-	-
		Dropped out	-	58	-	-	-	-	-	-
		MASONIC HOME ISD	MASONIC HOME HIGH S	Completion I	12	13	92.3	-	-	88.9
Completion II	13			13	100.0	-	-	100.0	100.0	100.0
Graduated	-			13	-	-	-	-	-	-
Continued	-			13	-	-	-	-	-	-
Received GED	-			13	-	-	-	-	-	-
Dropped out	-			13	-	-	-	-	-	-
Completion I	12			13	92.3	-	-	88.9	100.0	100.0
Completion II	13			13	100.0	-	-	100.0	100.0	100.0
Graduated	-			13	-	-	-	-	-	-
Continued	-			13	-	-	-	-	-	-
MATHIS ISD	MATHIS H S	Completion I	110	127	86.6	-	87.9	78.9	85.1	81.0
		Completion II	124	127	97.6	-	98.1	94.7	97.7	97.6
		Graduated	-	127	-	-	-	-	-	-
		Continued	-	127	-	-	-	-	-	-
		Received GED	-	127	-	-	-	-	-	-
		Dropped out	-	127	-	-	-	-	-	-
		Completion I	110	127	86.6	-	87.9	78.9	85.1	81.0
		Completion II	124	127	97.6	-	98.1	94.7	97.7	97.6
		Graduated	-	127	-	-	-	-	-	-
		Continued	-	127	-	-	-	-	-	-
MAUD ISD	MAUD SCHOOL	Completion I	33	35	94.3	-	-	94.1	87.5	90.0
		Completion II	35	35	100.0	-	-	100.0	100.0	100.0
		Graduated	-	35	-	-	-	-	-	-
		Continued	-	35	-	-	-	-	-	-
		Received GED	-	35	-	-	-	-	-	-
		Dropped out	-	35	-	-	-	-	-	-
		Completion I	33	35	94.3	-	-	94.1	87.5	90.0
		Completion II	35	35	100.0	-	-	100.0	100.0	100.0
		Graduated	-	35	-	-	-	-	-	-
		Continued	-	35	-	-	-	-	-	-
MAY ISD		Completion I	15	16	93.8	-	-	93.3	100.0	-
		Completion II	16	16	100.0	-	-	100.0	100.0	-
		Graduated	-	16	-	-	-	-	-	-
		Continued	-	16	-	-	-	-	-	-
		Received GED	-	16	-	-	-	-	-	-
		Dropped out	-	16	-	-	-	-	-	-

Note. A dash (-) indicates data are not reported to protect student anonymity. Completion I consists of students who graduated or or continued high school. Completion II consists of students who graduated, continued high school, or received GEDs. GED= General Educational Development certificate.

Table 3
 Longitudinal Completion Rates, Grades 9-12, by Student Group, Texas Public Schools, Class of 2004: District and Campus Listing

District	Campus	Final status	Number	Class (number)	Rate by student group (%)					
					All students	Afr. Am.	Hisp.	White	Econ. dis.	At-risk
MAY ISD	MAY H S	Completion I	15	16	93.8	-	-	93.3	100.0	-
		Completion II	16	16	100.0	-	-	100.0	100.0	-
		Graduated	-	16	-	-	-	-	-	-
		Continued	-	16	-	-	-	-	-	-
		Received GED	-	16	-	-	-	-	-	-
		Dropped out	-	16	-	-	-	-	-	-
MAYPEARL ISD		Completion I	59	63	93.7	-	90.9	93.8	90.9	95.7
		Completion II	63	63	100.0	-	100.0	100.0	100.0	100.0
		Graduated	-	63	-	-	-	-	-	-
		Continued	-	63	-	-	-	-	-	-
		Received GED	-	63	-	-	-	-	-	-
		Dropped out	-	63	-	-	-	-	-	-
	MAYPEARL H S	Completion I	59	63	93.7	-	90.9	93.8	90.9	95.7
		Completion II	63	63	100.0	-	100.0	100.0	100.0	100.0
		Graduated	-	63	-	-	-	-	-	-
		Continued	-	63	-	-	-	-	-	-
		Received GED	-	63	-	-	-	-	-	-
		Dropped out	-	63	-	-	-	-	-	-
MCALLEN ISD		Completion I	1,327	1,455	91.2	85.7	90.5	95.4	92.1	89.4
		Completion II	1,364	1,455	93.7	85.7	93.0	98.3	94.8	92.7
		Graduated	1,165	1,455	80.1	-	78.4	90.2	78.6	71.4
		Continued	162	1,455	11.1	-	12.0	5.2	13.5	18.0
		Received GED	37	1,455	2.5	-	2.6	2.9	2.7	3.3
		Dropped out	91	1,455	6.3	-	7.0	-	5.2	7.3
	INSTR/GUID CTR	Completion I	-	8	-	-	-	-	-	-
		Completion II	-	8	-	-	-	-	-	-
		Graduated	-	8	-	-	-	-	-	-
		Continued	-	8	-	-	-	-	-	-
		Received GED	-	8	-	-	-	-	-	-
		Dropped out	-	8	-	-	-	-	-	-
	LAMAR ACADEMY	Completion I	132	135	97.8	-	97.5	100.0	97.0	97.6
		Completion II	132	135	97.8	-	97.5	100.0	97.0	97.6
		Graduated	-	135	-	-	-	-	-	-
		Continued	-	135	-	-	-	-	-	-
		Received GED	-	135	-	-	-	-	-	-
		Dropped out	-	135	-	-	-	-	-	-
	MCALLEN H S	Completion I	342	390	87.7	-	87.3	89.1	88.3	84.5
		Completion II	363	390	93.1	-	92.4	96.9	93.9	91.2
		Graduated	308	390	79.0	-	77.1	85.9	76.5	71.1
		Continued	34	390	8.7	-	10.2	-	11.7	13.4
		Received GED	21	390	5.4	-	5.1	7.8	5.6	6.7
		Dropped out	27	390	6.9	-	7.6	-	6.1	8.8
MCALLEN MEMORIAL H	Completion I	462	502	92.0	-	90.5	98.8	91.9	90.8	
	Completion II	472	502	94.0	-	92.9	98.8	94.4	93.4	
	Graduated	429	502	85.5	-	83.2	95.0	83.2	82.2	
	Continued	33	502	6.6	-	7.3	-	8.8	8.6	
	Received GED	10	502	2.0	-	2.4	-	2.5	2.6	
	Dropped out	30	502	6.0	-	7.1	-	5.6	6.6	
ROWE H S	Completion I	387	417	92.8	-	92.3	100.0	94.6	89.4	
	Completion II	392	417	94.0	-	93.6	100.0	96.1	91.3	
	Graduated	366	417	87.8	-	87.7	94.7	89.6	77.0	

Note. A dash (-) indicates data are not reported to protect student anonymity. Completion I consists of students who graduated or continued high school. Completion II consists of students who graduated, continued high school, or received GEDs. GED= General Educational Development certificate.

Table 3

Longitudinal Completion Rates, Grades 9-12, by Student Group, Texas Public Schools, Class of 2004: District and Campus Listing

District	Campus	Final status	Number	Class (number)	Rate by student group (%)					
					All students	Afr. Am.	Hisp.	White	Econ. dis.	At-risk
MCALLEN ISD	ROWE H S	Continued	21	417	5.0	-	4.6	-	5.0	12.4
		Received GED	5	417	1.2	-	1.3	-	-	-
		Dropped out	25	417	6.0	-	6.4	-	3.9	8.7
MCCAMEY ISD		Completion I	22	24	91.7	-	87.5	100.0	81.8	100.0
		Completion II	22	24	91.7	-	87.5	100.0	81.8	100.0
		Graduated	-	24	-	-	-	-	-	-
		Continued	-	24	-	-	-	-	-	-
		Received GED	-	24	-	-	-	-	-	-
		Dropped out	-	24	-	-	-	-	-	-
	MCCAMEY H S	Completion I	22	24	91.7	-	87.5	100.0	81.8	100.0
		Completion II	22	24	91.7	-	87.5	100.0	81.8	100.0
		Graduated	-	24	-	-	-	-	-	-
		Continued	-	24	-	-	-	-	-	-
		Received GED	-	24	-	-	-	-	-	-
		Dropped out	-	24	-	-	-	-	-	-
MCGREGOR ISD		Completion I	67	72	93.1	100.0	100.0	86.5	97.1	89.5
		Completion II	72	72	100.0	100.0	100.0	100.0	100.0	100.0
		Graduated	-	72	-	-	-	-	-	-
		Continued	-	72	-	-	-	-	-	-
		Received GED	-	72	-	-	-	-	-	-
		Dropped out	-	72	-	-	-	-	-	-
	MCGREGOR H S	Completion I	64	68	94.1	100.0	100.0	88.2	97.0	91.4
		Completion II	68	68	100.0	100.0	100.0	100.0	100.0	100.0
		Graduated	-	68	-	-	-	-	-	-
		Continued	-	68	-	-	-	-	-	-
		Received GED	-	68	-	-	-	-	-	-
		Dropped out	-	68	-	-	-	-	-	-
MCKINNEY ISD		Completion I	805	876	91.9	94.3	88.2	92.5	87.3	90.7
		Completion II	862	876	98.4	98.6	94.1	99.4	95.1	98.2
		Graduated	764	876	87.2	84.3	73.0	90.9	70.6	83.4
		Continued	41	876	4.7	10.0	15.1	1.6	16.7	7.3
		Received GED	57	876	6.5	-	5.9	6.9	7.8	7.5
		Dropped out	14	876	1.6	-	5.9	-	4.9	1.8
	MCKINNEY HIGH SCHOO	Completion I	427	461	92.6	96.7	86.8	93.7	91.5	93.3
		Completion II	453	461	98.3	96.7	91.2	99.7	95.7	98.2
		Graduated	408	461	88.5	86.7	70.6	92.3	72.3	88.4
		Continued	19	461	4.1	-	16.2	1.4	19.1	4.9
		Received GED	26	461	5.6	-	-	6.0	-	4.9
		Dropped out	8	461	1.7	-	8.8	-	-	1.8
	SERENITY HIGH	Completion I	-	5	-	-	-	-	-	-
		Completion II	5	5	100.0	-	-	100.0	-	100.0
		Graduated	-	5	-	-	-	-	-	-
		Continued	-	5	-	-	-	-	-	-
		Received GED	-	5	-	-	-	-	-	-
		Dropped out	-	5	-	-	-	-	-	-
	THE L I N C CTR	Completion I	39	44	88.6	77.8	100.0	84.2	88.9	88.4
		Completion II	43	44	97.7	100.0	100.0	94.7	100.0	97.7
		Graduated	-	44	-	-	-	-	-	-
		Continued	-	44	-	-	-	-	-	-
		Received GED	-	44	-	-	-	-	-	-
		Dropped out	-	44	-	-	-	-	-	-

Note. A dash (-) indicates data are not reported to protect student anonymity. Completion I consists of students who graduated or or continued high school. Completion II consists of students who graduated, continued high school, or received GEDs. GED= General Educational Development certificate.

Table 3
 Longitudinal Completion Rates, Grades 9-12, by Student Group, Texas Public Schools, Class of 2004: District and Campus Listing

District	Campus	Final status	Number	Class (number)	Rate by student group (%)					
					All students	Afr. Am.	Hisp.	White	Econ. dis.	At-risk
MCLEAN ISD		Completion I	17	17	100.0	-	-	100.0	-	100.0
		Completion II	17	17	100.0	-	-	100.0	-	100.0
		Graduated	-	17	-	-	-	-	-	-
		Continued	-	17	-	-	-	-	-	-
		Received GED	-	17	-	-	-	-	-	-
		Dropped out	-	17	-	-	-	-	-	-
	MCLEAN SCHOOL	Completion I	17	17	100.0	-	-	100.0	-	100.0
		Completion II	17	17	100.0	-	-	100.0	-	100.0
		Graduated	-	17	-	-	-	-	-	-
		Continued	-	17	-	-	-	-	-	-
		Received GED	-	17	-	-	-	-	-	-
		Dropped out	-	17	-	-	-	-	-	-
MCLEOD ISD		Completion I	48	48	100.0	-	-	100.0	100.0	100.0
		Completion II	48	48	100.0	-	-	100.0	100.0	100.0
		Graduated	-	48	-	-	-	-	-	-
		Continued	-	48	-	-	-	-	-	-
		Received GED	-	48	-	-	-	-	-	-
		Dropped out	-	48	-	-	-	-	-	-
	MCLEOD H S	Completion I	48	48	100.0	-	-	100.0	100.0	100.0
		Completion II	48	48	100.0	-	-	100.0	100.0	100.0
		Graduated	-	48	-	-	-	-	-	-
		Continued	-	48	-	-	-	-	-	-
		Received GED	-	48	-	-	-	-	-	-
		Dropped out	-	48	-	-	-	-	-	-
MCMULLEN COUNTY ISD		Completion I	11	11	100.0	-	-	100.0	-	-
		Completion II	11	11	100.0	-	-	100.0	-	-
		Graduated	-	11	-	-	-	-	-	-
		Continued	-	11	-	-	-	-	-	-
		Received GED	-	11	-	-	-	-	-	-
		Dropped out	-	11	-	-	-	-	-	-
	MCMULLEN COUNTY SC	Completion I	11	11	100.0	-	-	100.0	-	-
		Completion II	11	11	100.0	-	-	100.0	-	-
		Graduated	-	11	-	-	-	-	-	-
		Continued	-	11	-	-	-	-	-	-
		Received GED	-	11	-	-	-	-	-	-
		Dropped out	-	11	-	-	-	-	-	-
MEADOW ISD		Completion I	23	23	100.0	-	100.0	100.0	100.0	100.0
		Completion II	23	23	100.0	-	100.0	100.0	100.0	100.0
		Graduated	-	23	-	-	-	-	-	-
		Continued	-	23	-	-	-	-	-	-
		Received GED	-	23	-	-	-	-	-	-
		Dropped out	-	23	-	-	-	-	-	-
	MEADOW SCHOOL	Completion I	23	23	100.0	-	100.0	100.0	100.0	100.0
		Completion II	23	23	100.0	-	100.0	100.0	100.0	100.0
		Graduated	-	23	-	-	-	-	-	-
		Continued	-	23	-	-	-	-	-	-
		Received GED	-	23	-	-	-	-	-	-
		Dropped out	-	23	-	-	-	-	-	-
MEDINA ISD	Completion I	20	20	100.0	-	-	100.0	100.0	100.0	
	Completion II	20	20	100.0	-	-	100.0	100.0	100.0	
	Graduated	-	20	-	-	-	-	-	-	

Note. A dash (-) indicates data are not reported to protect student anonymity. Completion I consists of students who graduated or continued high school. Completion II consists of students who graduated, continued high school, or received GEDs. GED= General Educational Development certificate.

Table 3

Longitudinal Completion Rates, Grades 9-12, by Student Group, Texas Public Schools, Class of 2004: District and Campus Listing

District	Campus	Final status	Number	Class (number)	Rate by student group (%)					
					All students	Afr. Am.	Hisp.	White	Econ. dis.	At-risk
MEDINA ISD		Continued	-	20	-	-	-	-	-	-
		Received GED	-	20	-	-	-	-	-	-
		Dropped out	-	20	-	-	-	-	-	-
	MEDINA H S	Completion I	20	20	100.0	-	-	100.0	100.0	100.0
		Completion II	20	20	100.0	-	-	100.0	100.0	100.0
		Graduated	-	20	-	-	-	-	-	-
		Continued	-	20	-	-	-	-	-	-
		Received GED	-	20	-	-	-	-	-	-
		Dropped out	-	20	-	-	-	-	-	-
MEDINA VALLEY ISD		Completion I	236	246	95.9	-	95.2	96.2	90.9	93.8
		Completion II	240	246	97.6	-	96.2	98.5	95.5	95.3
		Graduated	-	246	-	-	-	-	-	-
		Continued	-	246	-	-	-	-	-	-
		Received GED	-	246	-	-	-	-	-	-
		Dropped out	6	246	2.4	-	-	-	-	-
	MEDINA VALLEY H S	Completion I	236	245	96.3	-	95.2	96.9	90.9	93.8
		Completion II	239	245	97.6	-	96.2	98.5	95.5	95.3
		Graduated	-	245	-	-	-	-	-	-
		Continued	-	245	-	-	-	-	-	-
		Received GED	-	245	-	-	-	-	-	-
		Dropped out	6	245	2.4	-	-	-	-	-
MEGARGEL ISD		Completion I	-	5	-	-	-	-	-	-
		Completion II	5	5	100.0	-	-	-	-	100.0
		Graduated	-	5	-	-	-	-	-	-
		Continued	-	5	-	-	-	-	-	-
		Received GED	-	5	-	-	-	-	-	-
		Dropped out	-	5	-	-	-	-	-	-
	MEGARGEL SCHOOL	Completion I	-	5	-	-	-	-	-	-
		Completion II	5	5	100.0	-	-	-	-	100.0
		Graduated	-	5	-	-	-	-	-	-
		Continued	-	5	-	-	-	-	-	-
		Received GED	-	5	-	-	-	-	-	-
		Dropped out	-	5	-	-	-	-	-	-
MEMPHIS ISD		Completion I	34	34	100.0	100.0	100.0	100.0	100.0	100.0
		Completion II	34	34	100.0	100.0	100.0	100.0	100.0	100.0
		Graduated	-	34	-	-	-	-	-	-
		Continued	-	34	-	-	-	-	-	-
		Received GED	-	34	-	-	-	-	-	-
		Dropped out	-	34	-	-	-	-	-	-
	MEMPHIS H S	Completion I	34	34	100.0	100.0	100.0	100.0	100.0	100.0
		Completion II	34	34	100.0	100.0	100.0	100.0	100.0	100.0
		Graduated	-	34	-	-	-	-	-	-
		Continued	-	34	-	-	-	-	-	-
		Received GED	-	34	-	-	-	-	-	-
		Dropped out	-	34	-	-	-	-	-	-
MENARD ISD	Completion I	27	27	100.0	-	100.0	100.0	100.0	100.0	
	Completion II	27	27	100.0	-	100.0	100.0	100.0	100.0	
	Graduated	-	27	-	-	-	-	-	-	
	Continued	-	27	-	-	-	-	-	-	
	Received GED	-	27	-	-	-	-	-	-	
	Dropped out	-	27	-	-	-	-	-	-	

Note. A dash (-) indicates data are not reported to protect student anonymity. Completion I consists of students who graduated or or continued high school. Completion II consists of students who graduated, continued high school, or received GEDs. GED= General Educational Development certificate.

Table 3
 Longitudinal Completion Rates, Grades 9-12, by Student Group, Texas Public Schools, Class of 2004: District and Campus Listing

District	Campus	Final status	Number	Class (number)	Rate by student group (%)					
					All students	Afr. Am.	Hisp.	White	Econ. dis.	At-risk
MENARD ISD	MENARD H S	Completion I	27	27	100.0	-	100.0	100.0	100.0	100.0
		Completion II	27	27	100.0	-	100.0	100.0	100.0	100.0
		Graduated	-	27	-	-	-	-	-	-
		Continued	-	27	-	-	-	-	-	-
		Received GED	-	27	-	-	-	-	-	-
		Dropped out	-	27	-	-	-	-	-	-
MERCEDES ISD		Completion I	267	283	94.3	-	94.3	-	94.1	91.6
		Completion II	268	283	94.7	-	94.7	-	94.5	92.1
		Graduated	-	283	-	-	-	-	-	-
		Continued	-	283	-	-	-	-	-	-
		Received GED	-	283	-	-	-	-	-	-
		Dropped out	15	283	5.3	-	5.3	-	5.5	7.9
	MERCEDES ALTER ACAD	Completion I	45	45	100.0	-	100.0	-	100.0	100.0
		Completion II	45	45	100.0	-	100.0	-	100.0	100.0
		Graduated	-	45	-	-	-	-	-	-
		Continued	-	45	-	-	-	-	-	-
		Received GED	-	45	-	-	-	-	-	-
		Dropped out	-	45	-	-	-	-	-	-
	MERCEDES DAEP	Completion I	-	1	-	-	-	-	-	-
		Completion II	-	1	-	-	-	-	-	-
		Graduated	-	1	-	-	-	-	-	-
		Continued	-	1	-	-	-	-	-	-
		Received GED	-	1	-	-	-	-	-	-
		Dropped out	-	1	-	-	-	-	-	-
MERCEDES H S	Completion I	221	237	93.2	-	93.2	-	92.9	88.7	
	Completion II	222	237	93.7	-	93.6	-	93.4	89.5	
	Graduated	-	237	-	-	-	-	-	-	
	Continued	-	237	-	-	-	-	-	-	
	Received GED	-	237	-	-	-	-	-	-	
	Dropped out	15	237	6.3	-	6.4	-	6.6	10.5	
MERIDIAN ISD		Completion I	32	33	97.0	-	100.0	96.0	100.0	100.0
		Completion II	32	33	97.0	-	100.0	96.0	100.0	100.0
		Graduated	-	33	-	-	-	-	-	-
		Continued	-	33	-	-	-	-	-	-
		Received GED	-	33	-	-	-	-	-	-
		Dropped out	-	33	-	-	-	-	-	-
	MERIDIAN H S	Completion I	32	33	97.0	-	100.0	96.0	100.0	100.0
		Completion II	32	33	97.0	-	100.0	96.0	100.0	100.0
		Graduated	-	33	-	-	-	-	-	-
		Continued	-	33	-	-	-	-	-	-
		Received GED	-	33	-	-	-	-	-	-
		Dropped out	-	33	-	-	-	-	-	-
MERKEL ISD		Completion I	95	102	93.1	-	94.7	92.5	92.7	84.0
		Completion II	99	102	97.1	-	94.7	97.5	95.1	88.0
		Graduated	-	102	-	-	-	-	-	-
		Continued	-	102	-	-	-	-	-	-
		Received GED	-	102	-	-	-	-	-	-
		Dropped out	-	102	-	-	-	-	-	-
	MERKEL H S	Completion I	95	102	93.1	-	94.7	92.5	92.7	84.0
		Completion II	99	102	97.1	-	94.7	97.5	95.1	88.0
		Graduated	-	102	-	-	-	-	-	-

Note. A dash (-) indicates data are not reported to protect student anonymity. Completion I consists of students who graduated or continued high school. Completion II consists of students who graduated, continued high school, or received GEDs. GED= General Educational Development certificate.

Table 3

Longitudinal Completion Rates, Grades 9-12, by Student Group, Texas Public Schools, Class of 2004: District and Campus Listing

District	Campus	Final status	Number	Class (number)	Rate by student group (%)					
					All students	Afr. Am.	Hisp.	White	Econ. dis.	At-risk
MERKEL ISD	MERKEL H S	Continued	-	102	-	-	-	-	-	-
		Received GED	-	102	-	-	-	-	-	-
		Dropped out	-	102	-	-	-	-	-	-
MESQUITE ISD		Completion I	2,115	2,222	95.2	96.1	94.8	94.6	92.1	88.0
		Completion II	2,175	2,222	97.9	97.7	97.1	98.1	96.1	94.7
		Graduated	1,991	2,222	89.6	91.5	86.2	89.3	80.3	70.7
		Continued	124	2,222	5.6	4.6	8.6	5.3	11.8	17.3
		Received GED	60	2,222	2.7	1.6	2.3	3.5	3.9	6.7
		Dropped out	47	2,222	2.1	2.3	2.9	1.9	3.9	5.3
		HORN HIGH SCHOOL	Completion I	372	386	96.4	97.6	92.7	96.5	92.9
	Completion II		376	386	97.4	98.8	92.7	97.8	92.9	89.1
	Graduated		-	386	-	-	-	-	-	-
	Continued		-	386	-	-	-	-	-	-
	Received GED		-	386	-	-	-	-	-	-
	Dropped out		10	386	2.6	-	-	2.2	-	10.9
	MESQUITE ACADEMY	Completion I	107	119	89.9	92.9	94.1	86.6	90.3	89.4
		Completion II	113	119	95.0	92.9	97.1	94.0	93.5	94.7
		Graduated	46	119	38.7	-	38.2	37.3	29.0	38.1
		Continued	61	119	51.3	64.3	55.9	49.3	61.3	51.3
		Received GED	6	119	5.0	-	-	7.5	-	5.3
		Dropped out	6	119	5.0	-	-	-	-	5.3
	MESQUITE HIGH SCHOOL	Completion I	469	494	94.9	94.3	95.0	94.8	92.5	90.5
		Completion II	485	494	98.2	97.1	98.0	98.5	97.5	96.8
		Graduated	445	494	90.1	90.5	88.0	89.9	81.3	78.9
		Continued	24	494	4.9	-	7.0	4.9	11.3	11.6
		Received GED	16	494	3.2	-	-	3.7	-	6.3
		Dropped out	9	494	1.8	-	-	-	-	3.2
	NORTH MESQUITE HIGH	Completion I	498	527	94.5	97.4	96.7	92.6	91.4	84.7
		Completion II	517	527	98.1	98.7	98.4	97.7	98.6	95.4
		Graduated	482	527	91.5	96.2	92.6	89.4	81.4	74.0
Continued		16	527	3.0	-	4.1	3.2	10.0	10.7	
Received GED		19	527	3.6	-	-	5.1	7.1	10.7	
Dropped out		10	527	1.9	-	-	2.3	-	4.6	
POTEET HIGH SCHOOL	Completion I	369	380	97.1	95.3	95.7	97.3	92.6	88.1	
	Completion II	375	380	98.7	96.9	97.8	99.1	96.3	94.9	
	Graduated	362	380	95.3	93.8	89.1	96.0	85.2	81.4	
	Continued	7	380	1.8	-	-	-	-	-	
	Received GED	6	380	1.6	-	-	-	-	-	
	Dropped out	5	380	1.3	-	-	-	-	-	
WEST MESQUITE HIGH	Completion I	300	316	94.9	96.6	92.9	94.8	92.6	86.6	
	Completion II	309	316	97.8	97.8	96.5	98.5	94.7	92.5	
	Graduated	294	316	93.0	94.4	90.6	93.3	91.5	77.6	
	Continued	6	316	1.9	-	-	-	-	9.0	
	Received GED	9	316	2.8	-	-	3.7	-	-	
	Dropped out	7	316	2.2	-	-	-	5.3	7.5	
MEXIA ISD		Completion I	146	152	96.1	97.9	96.4	94.7	94.1	97.8
		Completion II	149	152	98.0	97.9	100.0	97.3	95.6	98.9
		Graduated	-	152	-	-	-	-	-	-
		Continued	-	152	-	-	-	-	-	-
		Received GED	-	152	-	-	-	-	-	-
		Dropped out	-	152	-	-	-	-	-	-

Note. A dash (-) indicates data are not reported to protect student anonymity. Completion I consists of students who graduated or continued high school. Completion II consists of students who graduated, continued high school, or received GEDs. GED= General Educational Development certificate.

Table 3

Longitudinal Completion Rates, Grades 9-12, by Student Group, Texas Public Schools, Class of 2004: District and Campus Listing

District	Campus	Final status	Number	Class (number)	Rate by student group (%)					
					All students	Afr. Am.	Hisp.	White	Econ. dis.	At-risk
MEXIA ISD	DEVELOPMENTAL CTR	Completion I	6	6	100.0	-	-	-	-	100.0
		Completion II	6	6	100.0	-	-	-	-	100.0
		Graduated	-	6	-	-	-	-	-	-
		Continued	-	6	-	-	-	-	-	-
		Received GED	-	6	-	-	-	-	-	-
		Dropped out	-	6	-	-	-	-	-	-
	MEXIA H S	Completion I	122	128	95.3	97.4	95.5	94.0	92.7	97.1
		Completion II	125	128	97.7	97.4	100.0	97.0	94.5	98.5
		Graduated	-	128	-	-	-	-	-	-
		Continued	-	128	-	-	-	-	-	-
		Received GED	-	128	-	-	-	-	-	-
		Dropped out	-	128	-	-	-	-	-	-
MIAMI ISD		Completion I	17	18	94.4	-	-	94.4	100.0	100.0
		Completion II	18	18	100.0	-	-	100.0	100.0	100.0
		Graduated	-	18	-	-	-	-	-	-
		Continued	-	18	-	-	-	-	-	-
		Received GED	-	18	-	-	-	-	-	-
		Dropped out	-	18	-	-	-	-	-	-
	MIAMI SCHOOL	Completion I	17	18	94.4	-	-	94.4	100.0	100.0
		Completion II	18	18	100.0	-	-	100.0	100.0	100.0
		Graduated	-	18	-	-	-	-	-	-
		Continued	-	18	-	-	-	-	-	-
		Received GED	-	18	-	-	-	-	-	-
		Dropped out	-	18	-	-	-	-	-	-
MID-VALLEY ACADEMY		Completion I	72	87	82.8	-	83.5	-	83.3	82.7
		Completion II	77	87	88.5	-	88.2	-	88.9	89.3
		Graduated	29	87	33.3	-	32.9	-	29.2	26.7
		Continued	43	87	49.4	-	50.6	-	54.2	56.0
		Received GED	5	87	5.7	-	-	-	-	6.7
		Dropped out	10	87	11.5	-	11.8	-	11.1	10.7
	MID-VALLEY ACADEMY	Completion I	14	21	66.7	-	65.0	-	57.1	66.7
		Completion II	15	21	71.4	-	70.0	-	64.3	73.3
		Graduated	-	21	-	-	-	-	-	-
		Continued	-	21	-	-	-	-	-	-
		Received GED	-	21	-	-	-	-	-	-
		Dropped out	6	21	28.6	-	30.0	-	35.7	-
MIDLAND ISD		Completion I	1,325	1,446	91.6	91.0	90.9	92.1	87.6	89.4
		Completion II	1,386	1,446	95.9	93.3	93.2	97.8	92.1	94.0
		Graduated	1,210	1,446	83.7	79.9	76.9	88.3	72.7	76.3
		Continued	115	1,446	8.0	11.2	14.0	3.8	14.8	13.0
		Received GED	61	1,446	4.2	-	2.3	5.7	4.5	4.6
		Dropped out	60	1,446	4.1	6.7	6.8	2.2	7.9	6.0
	LEE H S	Completion I	621	662	93.8	94.2	94.4	93.4	88.7	88.3
		Completion II	646	662	97.6	95.7	96.0	98.5	93.5	94.7
		Graduated	598	662	90.3	89.9	87.0	91.6	81.5	81.9
		Continued	23	662	3.5	-	7.3	1.7	7.3	6.4
		Received GED	25	662	3.8	-	-	5.2	4.8	6.4
		Dropped out	16	662	2.4	-	4.0	1.5	6.5	5.3
MIDLAND H S	Completion I	590	631	93.5	95.1	93.2	93.4	91.8	92.8	
	Completion II	612	631	97.0	97.6	94.5	98.4	94.6	96.3	
	Graduated	563	631	89.2	95.1	86.3	90.1	82.3	86.7	

Note. A dash (-) indicates data are not reported to protect student anonymity. Completion I consists of students who graduated or continued high school. Completion II consists of students who graduated, continued high school, or received GEDs. GED= General Educational Development certificate.

Table 3

Longitudinal Completion Rates, Grades 9-12, by Student Group, Texas Public Schools, Class of 2004: District and Campus Listing

District	Campus	Final status	Number	Class (number)	Rate by student group (%)					
					All students	Afr. Am.	Hisp.	White	Econ. dis.	At-risk
MIDLAND ISD	MIDLAND H S	Continued	27	631	4.3	-	6.8	3.3	9.5	6.2
		Received GED	22	631	3.5	-	-	4.9	-	3.5
		Dropped out	19	631	3.0	-	5.5	1.6	5.4	3.7
	VIOLA M COLEMAN H S	Completion I	49	60	81.7	88.9	82.8	76.2	76.0	81.5
		Completion II	55	60	91.7	100.0	89.7	90.5	88.0	90.7
		Graduated	16	60	26.7	-	17.2	47.6	24.0	22.2
		Continued	33	60	55.0	77.8	65.5	28.6	52.0	59.3
		Received GED	6	60	10.0	-	-	-	-	9.3
		Dropped out	5	60	8.3	-	-	-	-	9.3
MIDLOTHIAN ISD		Completion I	321	333	96.4	100.0	96.8	96.1	88.0	81.6
		Completion II	331	333	99.4	100.0	100.0	99.3	100.0	98.0
		Graduated	-	333	-	-	-	-	-	-
		Continued	-	333	-	-	-	-	-	-
		Received GED	-	333	-	-	-	-	-	-
		Dropped out	-	333	-	-	-	-	-	-
	MIDLOTHIAN H S	Completion I	321	327	98.2	100.0	96.8	98.2	95.7	93.0
		Completion II	325	327	99.4	100.0	100.0	99.3	100.0	97.7
		Graduated	-	327	-	-	-	-	-	-
		Continued	-	327	-	-	-	-	-	-
MIDWAY ISD (Clay Co.)		Completion I	10	12	83.3	-	-	83.3	100.0	-
		Completion II	11	12	91.7	-	-	91.7	100.0	-
		Graduated	-	12	-	-	-	-	-	-
		Continued	-	12	-	-	-	-	-	-
		Received GED	-	12	-	-	-	-	-	-
		Dropped out	-	12	-	-	-	-	-	-
	MIDWAY SCHOOL	Completion I	10	12	83.3	-	-	83.3	100.0	-
		Completion II	11	12	91.7	-	-	91.7	100.0	-
		Graduated	-	12	-	-	-	-	-	-
		Continued	-	12	-	-	-	-	-	-
MIDWAY ISD (McLennan C)		Completion I	419	445	94.2	92.6	97.8	93.5	83.9	77.6
		Completion II	440	445	98.9	96.3	100.0	98.9	96.8	98.0
		Graduated	411	445	92.4	88.9	95.6	91.9	77.4	69.4
		Continued	8	445	1.8	-	-	1.7	-	-
		Received GED	21	445	4.7	-	-	5.3	-	20.4
		Dropped out	5	445	1.1	-	-	-	-	-
	MIDWAY H S	Completion I	418	444	94.1	92.6	97.8	93.5	83.3	77.1
		Completion II	439	444	98.9	96.3	100.0	98.9	96.7	97.9
		Graduated	411	444	92.6	88.9	95.6	92.1	80.0	70.8
		Continued	7	444	1.6	-	-	1.4	-	-
MILANO ISD		Completion I	33	33	100.0	-	-	100.0	100.0	-
		Completion II	33	33	100.0	-	-	100.0	100.0	-
		Graduated	-	33	-	-	-	-	-	-
		Continued	-	33	-	-	-	-	-	-
		Received GED	-	33	-	-	-	-	-	-
		Dropped out	-	33	-	-	-	-	-	-

Note. A dash (-) indicates data are not reported to protect student anonymity. Completion I consists of students who graduated or or continued high school. Completion II consists of students who graduated, continued high school, or received GEDs. GED= General Educational Development certificate.

Table 3
 Longitudinal Completion Rates, Grades 9-12, by Student Group, Texas Public Schools, Class of 2004: District and Campus Listing

District	Campus	Final status	Number	Class (number)	Rate by student group (%)					
					All students	Afr. Am.	Hisp.	White	Econ. dis.	At-risk
MILANO ISD	MILANO H S	Completion I	33	33	100.0	-	-	100.0	100.0	-
		Completion II	33	33	100.0	-	-	100.0	100.0	-
		Graduated	-	33	-	-	-	-	-	-
		Continued	-	33	-	-	-	-	-	-
		Received GED	-	33	-	-	-	-	-	-
		Dropped out	-	33	-	-	-	-	-	-
MILDRED ISD		Completion I	49	55	89.1	-	-	88.5	91.7	81.5
		Completion II	54	55	98.2	-	-	98.1	100.0	96.3
		Graduated	-	55	-	-	-	-	-	-
		Continued	-	55	-	-	-	-	-	-
		Received GED	-	55	-	-	-	-	-	-
		Dropped out	-	55	-	-	-	-	-	-
	MILDRED H S	Completion I	49	55	89.1	-	-	88.5	91.7	81.5
		Completion II	54	55	98.2	-	-	98.1	100.0	96.3
		Graduated	-	55	-	-	-	-	-	-
		Continued	-	55	-	-	-	-	-	-
		Received GED	-	55	-	-	-	-	-	-
		Dropped out	-	55	-	-	-	-	-	-
MILES ISD		Completion I	31	32	96.9	-	92.9	100.0	100.0	88.9
		Completion II	32	32	100.0	-	100.0	100.0	100.0	100.0
		Graduated	-	32	-	-	-	-	-	-
		Continued	-	32	-	-	-	-	-	-
		Received GED	-	32	-	-	-	-	-	-
		Dropped out	-	32	-	-	-	-	-	-
	MILES H S	Completion I	29	30	96.7	-	91.7	100.0	100.0	87.5
		Completion II	30	30	100.0	-	100.0	100.0	100.0	100.0
		Graduated	-	30	-	-	-	-	-	-
		Continued	-	30	-	-	-	-	-	-
		Received GED	-	30	-	-	-	-	-	-
		Dropped out	-	30	-	-	-	-	-	-
MILFORD ISD		Completion I	12	13	92.3	-	-	-	87.5	87.5
		Completion II	12	13	92.3	-	-	-	87.5	87.5
		Graduated	-	13	-	-	-	-	-	-
		Continued	-	13	-	-	-	-	-	-
		Received GED	-	13	-	-	-	-	-	-
		Dropped out	-	13	-	-	-	-	-	-
	MILFORD SCHOOL	Completion I	12	13	92.3	-	-	-	87.5	87.5
		Completion II	12	13	92.3	-	-	-	87.5	87.5
		Graduated	-	13	-	-	-	-	-	-
		Continued	-	13	-	-	-	-	-	-
		Received GED	-	13	-	-	-	-	-	-
		Dropped out	-	13	-	-	-	-	-	-
MILLER GROVE ISD		Completion I	19	20	95.0	-	-	94.7	-	-
		Completion II	19	20	95.0	-	-	94.7	-	-
		Graduated	-	20	-	-	-	-	-	-
		Continued	-	20	-	-	-	-	-	-
		Received GED	-	20	-	-	-	-	-	-
		Dropped out	-	20	-	-	-	-	-	-
	MILLER GROVE SCHOOL	Completion I	19	20	95.0	-	-	94.7	-	-
		Completion II	19	20	95.0	-	-	94.7	-	-
		Graduated	-	20	-	-	-	-	-	-

Note. A dash (-) indicates data are not reported to protect student anonymity. Completion I consists of students who graduated or continued high school. Completion II consists of students who graduated, continued high school, or received GEDs. GED= General Educational Development certificate.

Table 3

Longitudinal Completion Rates, Grades 9-12, by Student Group, Texas Public Schools, Class of 2004: District and Campus Listing

District	Campus	Final status	Number	Class (number)	Rate by student group (%)					
					All students	Afr. Am.	Hisp.	White	Econ. dis.	At-risk
MILLER GROVE ISD	MILLER GROVE SCHOOL	Continued	-	20	-	-	-	-	-	-
		Received GED	-	20	-	-	-	-	-	-
		Dropped out	-	20	-	-	-	-	-	-
MILLSAP ISD		Completion I	71	76	93.4	-	83.3	94.2	90.0	88.2
		Completion II	75	76	98.7	-	83.3	100.0	100.0	97.1
		Graduated	-	76	-	-	-	-	-	-
		Continued	-	76	-	-	-	-	-	-
		Received GED	-	76	-	-	-	-	-	-
		Dropped out	-	76	-	-	-	-	-	-
	MILLSAP H S	Completion I	71	76	93.4	-	83.3	94.2	90.0	88.2
		Completion II	75	76	98.7	-	83.3	100.0	100.0	97.1
		Graduated	-	76	-	-	-	-	-	-
		Continued	-	76	-	-	-	-	-	-
		Received GED	-	76	-	-	-	-	-	-
		Dropped out	-	76	-	-	-	-	-	-
MINEOLA ISD		Completion I	89	98	90.8	84.6	75.0	93.4	90.3	87.1
		Completion II	92	98	93.9	84.6	87.5	96.1	93.5	90.3
		Graduated	-	98	-	-	-	-	-	-
		Continued	-	98	-	-	-	-	-	-
		Received GED	-	98	-	-	-	-	-	-
		Dropped out	6	98	6.1	-	-	-	-	-
	MINEOLA H S	Completion I	89	98	90.8	84.6	75.0	93.4	90.3	87.1
		Completion II	92	98	93.9	84.6	87.5	96.1	93.5	90.3
		Graduated	-	98	-	-	-	-	-	-
		Continued	-	98	-	-	-	-	-	-
		Received GED	-	98	-	-	-	-	-	-
		Dropped out	6	98	6.1	-	-	-	-	-
MINERAL WELLS ISD		Completion I	207	229	90.4	100.0	95.2	88.7	86.4	83.3
		Completion II	223	229	97.4	100.0	97.6	97.2	92.4	93.9
		Graduated	192	229	83.8	88.9	88.1	82.5	81.8	69.7
		Continued	15	229	6.6	-	-	6.2	-	13.6
		Received GED	16	229	7.0	-	-	8.5	-	10.6
		Dropped out	6	229	2.6	-	-	2.8	7.6	-
	DREAM ACADEMY	Completion I	7	9	77.8	-	-	-	-	85.7
		Completion II	9	9	100.0	-	-	100.0	-	100.0
		Graduated	-	9	-	-	-	-	-	-
		Continued	-	9	-	-	-	-	-	-
		Received GED	-	9	-	-	-	-	-	-
		Dropped out	-	9	-	-	-	-	-	-
	MINERAL WELL H S	Completion I	200	220	90.9	100.0	94.9	89.5	85.7	83.1
		Completion II	214	220	97.3	100.0	97.4	97.1	92.1	93.2
		Graduated	190	220	86.4	100.0	89.7	84.9	82.5	74.6
		Continued	10	220	4.5	-	-	4.7	-	8.5
		Received GED	14	220	6.4	-	-	7.6	-	10.2
		Dropped out	6	220	2.7	-	-	2.9	7.9	-
MISSION CONS ISD		Completion I	703	750	93.7	-	93.6	95.8	93.2	91.9
		Completion II	715	750	95.3	-	95.2	100.0	94.5	93.6
		Graduated	610	750	81.3	-	81.2	83.3	79.5	75.3
		Continued	93	750	12.4	-	12.5	-	13.7	16.6
		Received GED	12	750	1.6	-	1.5	-	1.4	1.7
		Dropped out	35	750	4.7	-	4.8	-	5.5	6.4

Note. A dash (-) indicates data are not reported to protect student anonymity. Completion I consists of students who graduated or or continued high school. Completion II consists of students who graduated, continued high school, or received GEDs. GED= General Educational Development certificate.

Table 3
 Longitudinal Completion Rates, Grades 9-12, by Student Group, Texas Public Schools, Class of 2004: District and Campus Listing

District	Campus	Final status	Number	Class (number)	Rate by student group (%)					
					All students	Afr. Am.	Hisp.	White	Econ. dis.	At-risk
MISSION CONS ISD	MISSION H S	Completion I	386	404	95.5	-	95.5	100.0	95.4	94.6
		Completion II	393	404	97.3	-	97.2	100.0	96.9	96.3
		Graduated	328	404	81.2	-	81.3	71.4	80.7	75.6
		Continued	58	404	14.4	-	14.1	-	14.7	19.0
		Received GED	7	404	1.7	-	1.8	-	1.5	1.7
		Dropped out	11	404	2.7	-	2.8	-	3.1	3.7
MONAHANS-WICKETT-PYOTE	MONAHANS ED CTR	Completion I	146	148	98.6	100.0	100.0	97.2	97.6	98.6
		Completion II	148	148	100.0	100.0	100.0	100.0	100.0	100.0
		Graduated	-	148	-	-	-	-	-	-
		Continued	-	148	-	-	-	-	-	-
		Received GED	-	148	-	-	-	-	-	-
		Dropped out	-	148	-	-	-	-	-	-
	MONAHANS H S	Completion I	16	16	100.0	-	100.0	100.0	100.0	100.0
		Completion II	16	16	100.0	-	100.0	100.0	100.0	100.0
		Graduated	-	16	-	-	-	-	-	-
		Continued	-	16	-	-	-	-	-	-
		Received GED	-	16	-	-	-	-	-	-
		Dropped out	-	16	-	-	-	-	-	-
	MONAHANS H S	Completion I	130	132	98.5	100.0	100.0	96.9	96.8	98.4
		Completion II	132	132	100.0	100.0	100.0	100.0	100.0	100.0
		Graduated	-	132	-	-	-	-	-	-
Continued		-	132	-	-	-	-	-	-	
Received GED		-	132	-	-	-	-	-	-	
Dropped out		-	132	-	-	-	-	-	-	
MONTGOMERY ISD	MONTGOMERY H S	Completion I	254	271	93.7	90.5	100.0	94.0	92.3	89.2
		Completion II	269	271	99.3	95.2	100.0	99.6	97.4	100.0
		Graduated	-	271	-	-	-	-	-	-
		Continued	-	271	-	-	-	-	-	-
		Received GED	-	271	-	-	-	-	-	-
		Dropped out	-	271	-	-	-	-	-	-
	MONTGOMERY H S	Completion I	254	271	93.7	90.5	100.0	94.0	92.3	89.2
		Completion II	269	271	99.3	95.2	100.0	99.6	97.4	100.0
		Graduated	-	271	-	-	-	-	-	-
		Continued	-	271	-	-	-	-	-	-
		Received GED	-	271	-	-	-	-	-	-
		Dropped out	-	271	-	-	-	-	-	-
MOODY ISD	MOODY H S	Completion I	61	68	89.7	83.3	72.7	94.0	84.6	82.1
		Completion II	64	68	94.1	83.3	81.8	98.0	84.6	89.7
		Graduated	-	68	-	-	-	-	-	-
		Continued	-	68	-	-	-	-	-	-
		Received GED	-	68	-	-	-	-	-	-
		Dropped out	-	68	-	-	-	-	-	-
	MOODY H S	Completion I	61	68	89.7	83.3	72.7	94.0	84.6	82.1
		Completion II	64	68	94.1	83.3	81.8	98.0	84.6	89.7
		Graduated	-	68	-	-	-	-	-	-
		Continued	-	68	-	-	-	-	-	-
		Received GED	-	68	-	-	-	-	-	-
		Dropped out	-	68	-	-	-	-	-	-
MORAN ISD		Completion I	9	10	90.0	-	-	88.9	85.7	83.3
		Completion II	10	10	100.0	-	-	100.0	100.0	100.0
		Graduated	-	10	-	-	-	-	-	-

Note. A dash (-) indicates data are not reported to protect student anonymity. Completion I consists of students who graduated or continued high school. Completion II consists of students who graduated, continued high school, or received GEDs. GED= General Educational Development certificate.

Table 3

Longitudinal Completion Rates, Grades 9-12, by Student Group, Texas Public Schools, Class of 2004: District and Campus Listing

District	Campus	Final status	Number	Class (number)	Rate by student group (%)					
					All students	Afr. Am.	Hisp.	White	Econ. dis.	At-risk
MORAN ISD	MORAN SCHOOL	Continued	-	10	-	-	-	-	-	-
		Received GED	-	10	-	-	-	-	-	-
		Dropped out	-	10	-	-	-	-	-	-
		Completion I	9	10	90.0	-	-	88.9	85.7	83.3
		Completion II	10	10	100.0	-	-	100.0	100.0	100.0
		Graduated	-	10	-	-	-	-	-	-
		Continued	-	10	-	-	-	-	-	-
		Received GED	-	10	-	-	-	-	-	-
		Dropped out	-	10	-	-	-	-	-	-
		MORGAN ISD	MORGAN SCHOOL	Completion I	7	9	77.8	-	-	-
Completion II	7			9	77.8	-	-	-	75.0	-
Graduated	-			9	-	-	-	-	-	-
Continued	-			9	-	-	-	-	-	-
Received GED	-			9	-	-	-	-	-	-
Dropped out	-			9	-	-	-	-	-	-
Continued	-			9	-	-	-	-	-	-
MORGAN SCHOOL	Completion I		7	9	77.8	-	-	-	75.0	-
	Completion II		7	9	77.8	-	-	-	75.0	-
	Graduated		-	9	-	-	-	-	-	-
	Continued		-	9	-	-	-	-	-	-
	Received GED		-	9	-	-	-	-	-	-
	Dropped out		-	9	-	-	-	-	-	-
	Continued		-	9	-	-	-	-	-	-
MORTON ISD	MORTON H S	Completion I	35	38	92.1	-	92.0	100.0	90.0	85.7
		Completion II	35	38	92.1	-	92.0	100.0	90.0	85.7
		Graduated	-	38	-	-	-	-	-	-
		Continued	-	38	-	-	-	-	-	-
		Received GED	-	38	-	-	-	-	-	-
		Dropped out	-	38	-	-	-	-	-	-
	MORTON H S	Completion I	31	33	93.9	-	95.2	100.0	92.0	87.5
		Completion II	31	33	93.9	-	95.2	100.0	92.0	87.5
		Graduated	-	33	-	-	-	-	-	-
		Continued	-	33	-	-	-	-	-	-
		Received GED	-	33	-	-	-	-	-	-
		Dropped out	-	33	-	-	-	-	-	-
	P E P	Completion I	-	5	-	-	-	-	-	-
		Completion II	-	5	-	-	-	-	-	-
		Graduated	-	5	-	-	-	-	-	-
		Continued	-	5	-	-	-	-	-	-
		Received GED	-	5	-	-	-	-	-	-
		Dropped out	-	5	-	-	-	-	-	-
MOTLEY COUNTY ISD	MOTLEY COUNTY SCH00	Completion I	13	14	92.9	-	-	90.9	100.0	-
		Completion II	14	14	100.0	-	-	100.0	100.0	-
		Graduated	-	14	-	-	-	-	-	-
		Continued	-	14	-	-	-	-	-	-
		Received GED	-	14	-	-	-	-	-	-
		Dropped out	-	14	-	-	-	-	-	-
	MOTLEY COUNTY SCH00	Completion I	13	14	92.9	-	-	90.9	100.0	-
		Completion II	14	14	100.0	-	-	100.0	100.0	-
		Graduated	-	14	-	-	-	-	-	-
		Continued	-	14	-	-	-	-	-	-
		Received GED	-	14	-	-	-	-	-	-
		Dropped out	-	14	-	-	-	-	-	-
		Continued	-	14	-	-	-	-	-	-
		Dropped out	-	14	-	-	-	-	-	-

Note. A dash (-) indicates data are not reported to protect student anonymity. Completion I consists of students who graduated or continued high school. Completion II consists of students who graduated, continued high school, or received GEDs. GED= General Educational Development certificate.

Table 3
 Longitudinal Completion Rates, Grades 9-12, by Student Group, Texas Public Schools, Class of 2004: District and Campus Listing

District	Campus	Final status	Number	Class (number)	Rate by student group (%)					
					All students	Afr. Am.	Hisp.	White	Econ. dis.	At-risk
MOULTON ISD		Completion I	31	31	100.0	-	-	100.0	100.0	-
		Completion II	31	31	100.0	-	-	100.0	100.0	-
		Graduated	-	31	-	-	-	-	-	-
		Continued	-	31	-	-	-	-	-	-
		Received GED	-	31	-	-	-	-	-	-
		Dropped out	-	31	-	-	-	-	-	-
	MOULTON H S	Completion I	31	31	100.0	-	-	100.0	100.0	-
		Completion II	31	31	100.0	-	-	100.0	100.0	-
		Graduated	-	31	-	-	-	-	-	-
		Continued	-	31	-	-	-	-	-	-
		Received GED	-	31	-	-	-	-	-	-
		Dropped out	-	31	-	-	-	-	-	-
MOUNT ENTERPRISE ISD		Completion I	23	26	88.5	85.7	-	89.5	83.3	88.9
		Completion II	24	26	92.3	85.7	-	94.7	83.3	88.9
		Graduated	-	26	-	-	-	-	-	-
		Continued	-	26	-	-	-	-	-	-
		Received GED	-	26	-	-	-	-	-	-
		Dropped out	-	26	-	-	-	-	-	-
	MT ENTERPRISE H S	Completion I	23	26	88.5	85.7	-	89.5	83.3	88.9
		Completion II	24	26	92.3	85.7	-	94.7	83.3	88.9
		Graduated	-	26	-	-	-	-	-	-
		Continued	-	26	-	-	-	-	-	-
		Received GED	-	26	-	-	-	-	-	-
		Dropped out	-	26	-	-	-	-	-	-
MOUNT PLEASANT ISD		Completion I	285	300	95.0	97.9	98.2	91.2	91.8	93.8
		Completion II	298	300	99.3	100.0	99.1	99.3	98.4	99.3
		Graduated	-	300	-	-	-	-	-	-
		Continued	-	300	-	-	-	-	-	-
		Received GED	-	300	-	-	-	-	-	-
		Dropped out	-	300	-	-	-	-	-	-
	ALTER ED	Completion I	14	14	100.0	-	100.0	-	100.0	100.0
		Completion II	14	14	100.0	-	100.0	-	100.0	100.0
		Graduated	-	14	-	-	-	-	-	-
		Continued	-	14	-	-	-	-	-	-
		Received GED	-	14	-	-	-	-	-	-
		Dropped out	-	14	-	-	-	-	-	-
MT PLEASANT H S	Completion I	271	286	94.8	97.7	98.1	91.0	91.5	93.2	
	Completion II	284	286	99.3	100.0	99.1	99.3	98.3	99.2	
	Graduated	-	286	-	-	-	-	-	-	
	Continued	-	286	-	-	-	-	-	-	
	Received GED	-	286	-	-	-	-	-	-	
	Dropped out	-	286	-	-	-	-	-	-	
MOUNT VERNON ISD		Completion I	106	109	97.2	-	100.0	96.8	89.5	97.3
		Completion II	108	109	99.1	-	100.0	98.9	100.0	100.0
		Graduated	-	109	-	-	-	-	-	-
		Continued	-	109	-	-	-	-	-	-
		Received GED	-	109	-	-	-	-	-	-
		Dropped out	-	109	-	-	-	-	-	-
	MT VERNON H S	Completion I	106	109	97.2	-	100.0	96.8	89.5	97.3
		Completion II	108	109	99.1	-	100.0	98.9	100.0	100.0
		Graduated	-	109	-	-	-	-	-	-

Note. A dash (-) indicates data are not reported to protect student anonymity. Completion I consists of students who graduated or or continued high school. Completion II consists of students who graduated, continued high school, or received GEDs. GED= General Educational Development certificate.

Table 3

Longitudinal Completion Rates, Grades 9-12, by Student Group, Texas Public Schools, Class of 2004: District and Campus Listing

District	Campus	Final status	Number	Class (number)	Rate by student group (%)					
					All students	Afr. Am.	Hisp.	White	Econ. dis.	At-risk
MOUNT VERNON ISD	MT VERNON H S	Continued	-	109	-	-	-	-	-	-
		Received GED	-	109	-	-	-	-	-	-
		Dropped out	-	109	-	-	-	-	-	-
MUNSTER ISD		Completion I	33	35	94.3	-	-	97.0	-	83.3
		Completion II	35	35	100.0	-	-	100.0	-	100.0
		Graduated	-	35	-	-	-	-	-	-
		Continued	-	35	-	-	-	-	-	-
		Received GED	-	35	-	-	-	-	-	-
		Dropped out	-	35	-	-	-	-	-	-
	MUNSTER H S	Completion I	33	35	94.3	-	-	97.0	-	83.3
		Completion II	35	35	100.0	-	-	100.0	-	100.0
		Graduated	-	35	-	-	-	-	-	-
		Continued	-	35	-	-	-	-	-	-
		Received GED	-	35	-	-	-	-	-	-
		Dropped out	-	35	-	-	-	-	-	-
MULESHOE ISD		Completion I	91	96	94.8	-	94.0	95.5	95.2	94.3
		Completion II	94	96	97.9	-	96.0	100.0	97.6	97.1
		Graduated	-	96	-	-	-	-	-	-
		Continued	-	96	-	-	-	-	-	-
		Received GED	-	96	-	-	-	-	-	-
		Dropped out	-	96	-	-	-	-	-	-
	MULESHOE H S	Completion I	87	90	96.7	-	97.7	95.5	97.3	96.7
		Completion II	90	90	100.0	-	100.0	100.0	100.0	100.0
		Graduated	-	90	-	-	-	-	-	-
		Continued	-	90	-	-	-	-	-	-
		Received GED	-	90	-	-	-	-	-	-
		Dropped out	-	90	-	-	-	-	-	-
P E P	Completion I	-	6	-	-	-	-	-	-	
	Completion II	-	6	-	-	-	-	-	-	
	Graduated	-	6	-	-	-	-	-	-	
	Continued	-	6	-	-	-	-	-	-	
	Received GED	-	6	-	-	-	-	-	-	
	Dropped out	-	6	-	-	-	-	-	-	
MULLIN ISD		Completion I	9	10	90.0	-	-	88.9	87.5	83.3
		Completion II	10	10	100.0	-	-	100.0	100.0	100.0
		Graduated	-	10	-	-	-	-	-	-
		Continued	-	10	-	-	-	-	-	-
		Received GED	-	10	-	-	-	-	-	-
		Dropped out	-	10	-	-	-	-	-	-
	MULLIN HIGH SCHOOL	Completion I	9	10	90.0	-	-	88.9	87.5	83.3
		Completion II	10	10	100.0	-	-	100.0	100.0	100.0
		Graduated	-	10	-	-	-	-	-	-
		Continued	-	10	-	-	-	-	-	-
		Received GED	-	10	-	-	-	-	-	-
		Dropped out	-	10	-	-	-	-	-	-
MUNDAY CISD	Completion I	25	25	100.0	-	100.0	100.0	100.0	100.0	
	Completion II	25	25	100.0	-	100.0	100.0	100.0	100.0	
	Graduated	-	25	-	-	-	-	-	-	
	Continued	-	25	-	-	-	-	-	-	
	Received GED	-	25	-	-	-	-	-	-	
	Dropped out	-	25	-	-	-	-	-	-	

Note. A dash (-) indicates data are not reported to protect student anonymity. Completion I consists of students who graduated or continued high school. Completion II consists of students who graduated, continued high school, or received GEDs. GED= General Educational Development certificate.

Table 3
 Longitudinal Completion Rates, Grades 9-12, by Student Group, Texas Public Schools, Class of 2004: District and Campus Listing

District	Campus	Final status	Number	Class (number)	Rate by student group (%)						
					All students	Afr. Am.	Hisp.	White	Econ. dis.	At-risk	
MUNDAY CISD	MUNDAY H S	Completion I	25	25	100.0	-	100.0	100.0	100.0	100.0	
		Completion II	25	25	100.0	-	100.0	100.0	100.0	100.0	
		Graduated	-	25	-	-	-	-	-	-	
		Continued	-	25	-	-	-	-	-	-	
		Received GED	-	25	-	-	-	-	-	-	
		Dropped out	-	25	-	-	-	-	-	-	
NACOGDOCHES ISD		Completion I	411	444	92.6	91.4	91.0	93.5	90.9	90.4	
		Completion II	428	444	96.4	93.0	93.6	99.1	93.3	94.7	
		Graduated	393	444	88.5	88.3	80.8	90.9	86.0	82.3	
		Continued	18	444	4.1	-	10.3	2.6	4.9	8.1	
		Received GED	17	444	3.8	-	-	5.7	-	4.3	
		Dropped out	16	444	3.6	7.0	6.4	-	6.7	5.3	
	NACOGDOCHES H S		Completion I	411	443	92.8	91.4	91.0	93.9	90.9	90.4
			Completion II	427	443	96.4	93.0	93.6	99.1	93.3	94.7
			Graduated	393	443	88.7	88.3	80.8	91.3	86.0	82.3
			Continued	18	443	4.1	-	10.3	2.6	4.9	8.1
			Received GED	16	443	3.6	-	-	5.2	-	4.3
			Dropped out	16	443	3.6	7.0	6.4	-	6.7	5.3
NANCY NEY CHARTER SCHO		Completion I	12	19	63.2	-	54.5	-	63.6	70.6	
		Completion II	14	19	73.7	-	72.7	-	72.7	82.4	
		Graduated	-	19	-	-	-	-	-	-	
		Continued	-	19	-	-	-	-	-	-	
		Received GED	-	19	-	-	-	-	-	-	
		Dropped out	5	19	26.3	-	-	-	-	-	
	NANCY NEY CHARTER S		Completion I	12	19	63.2	-	54.5	-	63.6	70.6
			Completion II	14	19	73.7	-	72.7	-	72.7	82.4
			Graduated	-	19	-	-	-	-	-	-
			Continued	-	19	-	-	-	-	-	-
			Received GED	-	19	-	-	-	-	-	-
			Dropped out	5	19	26.3	-	-	-	-	-
NATALIA ISD		Completion I	56	60	93.3	-	93.3	92.3	97.3	93.5	
		Completion II	58	60	96.7	-	95.6	100.0	100.0	95.7	
		Graduated	-	60	-	-	-	-	-	-	
		Continued	-	60	-	-	-	-	-	-	
		Received GED	-	60	-	-	-	-	-	-	
		Dropped out	-	60	-	-	-	-	-	-	
	NATALIA H S		Completion I	56	60	93.3	-	93.3	92.3	97.3	93.5
			Completion II	58	60	96.7	-	95.6	100.0	100.0	95.7
			Graduated	-	60	-	-	-	-	-	-
			Continued	-	60	-	-	-	-	-	-
			Received GED	-	60	-	-	-	-	-	-
			Dropped out	-	60	-	-	-	-	-	-
NAVARRO ISD		Completion I	88	92	95.7	-	96.3	95.3	100.0	80.0	
		Completion II	92	92	100.0	-	100.0	100.0	100.0	100.0	
		Graduated	-	92	-	-	-	-	-	-	
		Continued	-	92	-	-	-	-	-	-	
		Received GED	-	92	-	-	-	-	-	-	
		Dropped out	-	92	-	-	-	-	-	-	
	NAVARRO H S		Completion I	88	92	95.7	-	96.3	95.3	100.0	80.0
			Completion II	92	92	100.0	-	100.0	100.0	100.0	100.0
			Graduated	-	92	-	-	-	-	-	-

Note. A dash (-) indicates data are not reported to protect student anonymity. Completion I consists of students who graduated or continued high school. Completion II consists of students who graduated, continued high school, or received GEDs. GED= General Educational Development certificate.

Table 3

Longitudinal Completion Rates, Grades 9-12, by Student Group, Texas Public Schools, Class of 2004: District and Campus Listing

District	Campus	Final status	Number	Class (number)	Rate by student group (%)					At-risk
					All students	Afr. Am.	Hisp.	White	Econ. dis.	
NAVARRO ISD	NAVARRO H S	Continued	-	92	-	-	-	-	-	-
		Received GED	-	92	-	-	-	-	-	-
		Dropped out	-	92	-	-	-	-	-	-
NAVASOTA ISD		Completion I	188	215	87.4	95.7	81.7	87.0	91.8	80.7
		Completion II	214	215	99.5	97.8	100.0	100.0	98.6	99.1
		Graduated	-	215	-	-	-	-	-	-
		Continued	-	215	-	-	-	-	-	-
		Received GED	-	215	-	-	-	-	-	-
		Dropped out	-	215	-	-	-	-	-	-
	NAVASOTA H S	Completion I	177	199	88.9	95.3	85.5	88.0	92.5	84.0
		Completion II	198	199	99.5	97.7	100.0	100.0	98.5	99.1
		Graduated	-	199	-	-	-	-	-	-
		Continued	-	199	-	-	-	-	-	-
		Received GED	-	199	-	-	-	-	-	-
		Dropped out	-	199	-	-	-	-	-	-
	PROJECT READY AT CA	Completion I	-	1	-	-	-	-	-	-
		Completion II	-	1	-	-	-	-	-	-
		Graduated	-	1	-	-	-	-	-	-
Continued		-	1	-	-	-	-	-	-	
Received GED		-	1	-	-	-	-	-	-	
Dropped out		-	1	-	-	-	-	-	-	
SUCCESS ACADEMY AT	Completion I	10	15	66.7	-	-	75.0	83.3	-	
	Completion II	15	15	100.0	-	-	100.0	100.0	100.0	
	Graduated	-	15	-	-	-	-	-	-	
	Continued	-	15	-	-	-	-	-	-	
	Received GED	-	15	-	-	-	-	-	-	
	Dropped out	-	15	-	-	-	-	-	-	
NAZARETH ISD		Completion I	12	12	100.0	-	-	100.0	-	-
		Completion II	12	12	100.0	-	-	100.0	-	-
		Graduated	-	12	-	-	-	-	-	-
		Continued	-	12	-	-	-	-	-	-
		Received GED	-	12	-	-	-	-	-	-
		Dropped out	-	12	-	-	-	-	-	-
	NAZARETH SCHOOL	Completion I	12	12	100.0	-	-	100.0	-	-
		Completion II	12	12	100.0	-	-	100.0	-	-
		Graduated	-	12	-	-	-	-	-	-
		Continued	-	12	-	-	-	-	-	-
		Received GED	-	12	-	-	-	-	-	-
		Dropped out	-	12	-	-	-	-	-	-
NECHES ISD		Completion I	24	24	100.0	-	-	100.0	-	100.0
		Completion II	24	24	100.0	-	-	100.0	-	100.0
		Graduated	-	24	-	-	-	-	-	-
		Continued	-	24	-	-	-	-	-	-
		Received GED	-	24	-	-	-	-	-	-
		Dropped out	-	24	-	-	-	-	-	-
	NECHES H S	Completion I	24	24	100.0	-	-	100.0	-	100.0
		Completion II	24	24	100.0	-	-	100.0	-	100.0
		Graduated	-	24	-	-	-	-	-	-
		Continued	-	24	-	-	-	-	-	-
		Received GED	-	24	-	-	-	-	-	-
		Dropped out	-	24	-	-	-	-	-	-

Note. A dash (-) indicates data are not reported to protect student anonymity. Completion I consists of students who graduated or or continued high school. Completion II consists of students who graduated, continued high school, or received GEDs. GED= General Educational Development certificate.

Table 3
 Longitudinal Completion Rates, Grades 9-12, by Student Group, Texas Public Schools, Class of 2004: District and Campus Listing

District	Campus	Final status	Number	Class (number)	Rate by student group (%)					
					All students	Afr. Am.	Hisp.	White	Econ. dis.	At-risk
NEDERLAND ISD		Completion I	345	375	92.0	100.0	62.5	92.8	100.0	86.6
		Completion II	370	375	98.7	100.0	93.8	98.8	100.0	97.4
		Graduated	327	375	87.2	85.7	50.0	88.7	84.2	77.8
		Continued	18	375	4.8	-	-	4.2	15.8	8.8
		Received GED	25	375	6.7	-	31.3	6.0	-	10.8
		Dropped out	5	375	1.3	-	-	-	-	2.6
	NEDERLAND H S	Completion I	345	375	92.0	100.0	62.5	92.8	100.0	86.6
		Completion II	370	375	98.7	100.0	93.8	98.8	100.0	97.4
		Graduated	327	375	87.2	85.7	50.0	88.7	84.2	77.8
		Continued	18	375	4.8	-	-	4.2	15.8	8.8
		Received GED	25	375	6.7	-	31.3	6.0	-	10.8
		Dropped out	5	375	1.3	-	-	-	-	2.6
NEEDVILLE ISD		Completion I	149	156	95.5	92.9	96.8	96.4	82.4	80.0
		Completion II	156	156	100.0	100.0	100.0	100.0	100.0	100.0
		Graduated	-	156	-	-	-	-	-	-
		Continued	-	156	-	-	-	-	-	-
		Received GED	-	156	-	-	-	-	-	-
		Dropped out	-	156	-	-	-	-	-	-
	NEEDVILLE H S	Completion I	149	156	95.5	92.9	96.8	96.4	82.4	80.0
		Completion II	156	156	100.0	100.0	100.0	100.0	100.0	100.0
		Graduated	-	156	-	-	-	-	-	-
		Continued	-	156	-	-	-	-	-	-
		Received GED	-	156	-	-	-	-	-	-
		Dropped out	-	156	-	-	-	-	-	-
NEW BOSTON ISD		Completion I	97	103	94.2	100.0	-	92.8	92.0	93.9
		Completion II	101	103	98.1	100.0	-	97.6	100.0	100.0
		Graduated	-	103	-	-	-	-	-	-
		Continued	-	103	-	-	-	-	-	-
		Received GED	-	103	-	-	-	-	-	-
		Dropped out	-	103	-	-	-	-	-	-
	NEW BOSTON H S	Completion I	97	103	94.2	100.0	-	92.8	92.0	93.9
		Completion II	101	103	98.1	100.0	-	97.6	100.0	100.0
		Graduated	-	103	-	-	-	-	-	-
		Continued	-	103	-	-	-	-	-	-
		Received GED	-	103	-	-	-	-	-	-
		Dropped out	-	103	-	-	-	-	-	-
NEW BRAUNFELS ISD		Completion I	441	472	93.4	-	90.0	95.4	92.4	95.9
		Completion II	456	472	96.6	-	92.5	99.0	93.7	97.1
		Graduated	409	472	86.7	-	81.3	89.5	82.3	85.2
		Continued	32	472	6.8	-	8.8	5.9	10.1	10.7
		Received GED	15	472	3.2	-	-	3.6	-	-
		Dropped out	16	472	3.4	-	7.5	-	6.3	2.9
	NEW BRAUNFELS H S	Completion I	409	437	93.6	-	90.4	95.4	91.4	96.7
		Completion II	422	437	96.6	-	92.5	98.9	92.9	97.1
		Graduated	390	437	89.2	-	84.9	91.5	87.1	90.0
		Continued	19	437	4.3	-	5.5	3.9	-	6.7
		Received GED	13	437	3.0	-	-	3.5	-	-
		Dropped out	15	437	3.4	-	7.5	-	7.1	2.9
THE NBISD LEARNING	Completion I	32	35	91.4	-	85.7	95.2	100.0	91.2	
	Completion II	34	35	97.1	-	92.9	100.0	100.0	97.1	
	Graduated	-	35	-	-	-	-	-	-	

Note. A dash (-) indicates data are not reported to protect student anonymity. Completion I consists of students who graduated or continued high school. Completion II consists of students who graduated, continued high school, or received GEDs. GED= General Educational Development certificate.

Table 3

Longitudinal Completion Rates, Grades 9-12, by Student Group, Texas Public Schools, Class of 2004: District and Campus Listing

District	Campus	Final status	Number	Class (number)	Rate by student group (%)					
					All students	Afr. Am.	Hisp.	White	Econ. dis.	At-risk
NEW BRAUNFELS ISD	THE NBISD LEARNING	Continued	-	35	-	-	-	-	-	-
		Received GED	-	35	-	-	-	-	-	-
		Dropped out	-	35	-	-	-	-	-	-
NEW CANEY ISD		Completion I	309	361	85.6	100.0	86.0	84.9	86.2	89.5
		Completion II	350	361	97.0	100.0	94.0	97.3	94.8	96.3
		Graduated	280	361	77.6	87.5	66.0	78.9	67.2	75.9
		Continued	29	361	8.0	-	20.0	6.0	19.0	13.6
		Received GED	41	361	11.4	-	-	12.4	8.6	6.8
		Dropped out	11	361	3.0	-	-	2.7	-	3.7
	NEW CANEY H S	Completion I	309	361	85.6	100.0	86.0	84.9	86.2	89.5
		Completion II	350	361	97.0	100.0	94.0	97.3	94.8	96.3
		Graduated	280	361	77.6	87.5	66.0	78.9	67.2	75.9
		Continued	29	361	8.0	-	20.0	6.0	19.0	13.6
		Received GED	41	361	11.4	-	-	12.4	8.6	6.8
		Dropped out	11	361	3.0	-	-	2.7	-	3.7
NEW DEAL ISD		Completion I	50	51	98.0	-	100.0	97.3	93.3	96.6
		Completion II	51	51	100.0	-	100.0	100.0	100.0	100.0
		Graduated	-	51	-	-	-	-	-	-
		Continued	-	51	-	-	-	-	-	-
		Received GED	-	51	-	-	-	-	-	-
		Dropped out	-	51	-	-	-	-	-	-
	NEW DEAL H S	Completion I	50	51	98.0	-	100.0	97.3	93.3	96.6
		Completion II	51	51	100.0	-	100.0	100.0	100.0	100.0
		Graduated	-	51	-	-	-	-	-	-
		Continued	-	51	-	-	-	-	-	-
		Received GED	-	51	-	-	-	-	-	-
		Dropped out	-	51	-	-	-	-	-	-
NEW DIANA ISD		Completion I	67	67	100.0	100.0	-	100.0	100.0	100.0
		Completion II	67	67	100.0	100.0	-	100.0	100.0	100.0
		Graduated	-	67	-	-	-	-	-	-
		Continued	-	67	-	-	-	-	-	-
		Received GED	-	67	-	-	-	-	-	-
		Dropped out	-	67	-	-	-	-	-	-
	NEW DIANA H S	Completion I	67	67	100.0	100.0	-	100.0	100.0	100.0
		Completion II	67	67	100.0	100.0	-	100.0	100.0	100.0
		Graduated	-	67	-	-	-	-	-	-
		Continued	-	67	-	-	-	-	-	-
		Received GED	-	67	-	-	-	-	-	-
		Dropped out	-	67	-	-	-	-	-	-
NEW HOME ISD		Completion I	21	22	95.5	-	100.0	93.3	100.0	-
		Completion II	22	22	100.0	-	100.0	100.0	100.0	-
		Graduated	-	22	-	-	-	-	-	-
		Continued	-	22	-	-	-	-	-	-
		Received GED	-	22	-	-	-	-	-	-
		Dropped out	-	22	-	-	-	-	-	-
	NEW HOME SCHOOL	Completion I	21	22	95.5	-	100.0	93.3	100.0	-
		Completion II	22	22	100.0	-	100.0	100.0	100.0	-
		Graduated	-	22	-	-	-	-	-	-
		Continued	-	22	-	-	-	-	-	-
		Received GED	-	22	-	-	-	-	-	-
		Dropped out	-	22	-	-	-	-	-	-

Note. A dash (-) indicates data are not reported to protect student anonymity. Completion I consists of students who graduated or or continued high school. Completion II consists of students who graduated, continued high school, or received GEDs. GED= General Educational Development certificate.

Table 3
 Longitudinal Completion Rates, Grades 9-12, by Student Group, Texas Public Schools, Class of 2004: District and Campus Listing

District	Campus	Final status	Number	Class (number)	Rate by student group (%)					
					All students	Afr. Am.	Hisp.	White	Econ. dis.	At-risk
NEW SUMMERFIELD ISD		Completion I	24	24	100.0	-	100.0	100.0	100.0	100.0
		Completion II	24	24	100.0	-	100.0	100.0	100.0	100.0
		Graduated	-	24	-	-	-	-	-	-
		Continued	-	24	-	-	-	-	-	-
		Received GED	-	24	-	-	-	-	-	-
		Dropped out	-	24	-	-	-	-	-	-
	NEW SUMMERFIELD SCH	Completion I	24	24	100.0	-	100.0	100.0	100.0	100.0
		Completion II	24	24	100.0	-	100.0	100.0	100.0	100.0
		Graduated	-	24	-	-	-	-	-	-
		Continued	-	24	-	-	-	-	-	-
		Received GED	-	24	-	-	-	-	-	-
		Dropped out	-	24	-	-	-	-	-	-
NEW WAVERLY ISD		Completion I	56	58	96.6	100.0	-	94.9	94.1	100.0
		Completion II	58	58	100.0	100.0	-	100.0	100.0	100.0
		Graduated	-	58	-	-	-	-	-	-
		Continued	-	58	-	-	-	-	-	-
		Received GED	-	58	-	-	-	-	-	-
		Dropped out	-	58	-	-	-	-	-	-
	NEW WAVERLY H S	Completion I	56	58	96.6	100.0	-	94.9	94.1	100.0
		Completion II	58	58	100.0	100.0	-	100.0	100.0	100.0
		Graduated	-	58	-	-	-	-	-	-
		Continued	-	58	-	-	-	-	-	-
		Received GED	-	58	-	-	-	-	-	-
		Dropped out	-	58	-	-	-	-	-	-
NEWCASTLE ISD		Completion I	15	15	100.0	-	-	100.0	100.0	100.0
		Completion II	15	15	100.0	-	-	100.0	100.0	100.0
		Graduated	-	15	-	-	-	-	-	-
		Continued	-	15	-	-	-	-	-	-
		Received GED	-	15	-	-	-	-	-	-
		Dropped out	-	15	-	-	-	-	-	-
	NEWCASTLE H S	Completion I	15	15	100.0	-	-	100.0	100.0	100.0
		Completion II	15	15	100.0	-	-	100.0	100.0	100.0
		Graduated	-	15	-	-	-	-	-	-
		Continued	-	15	-	-	-	-	-	-
		Received GED	-	15	-	-	-	-	-	-
		Dropped out	-	15	-	-	-	-	-	-
NEWTON ISD		Completion I	76	77	98.7	96.2	-	100.0	97.1	98.2
		Completion II	77	77	100.0	100.0	-	100.0	100.0	100.0
		Graduated	-	77	-	-	-	-	-	-
		Continued	-	77	-	-	-	-	-	-
		Received GED	-	77	-	-	-	-	-	-
		Dropped out	-	77	-	-	-	-	-	-
	NEWTON H S	Completion I	76	77	98.7	96.2	-	100.0	97.1	98.2
		Completion II	77	77	100.0	100.0	-	100.0	100.0	100.0
		Graduated	-	77	-	-	-	-	-	-
		Continued	-	77	-	-	-	-	-	-
		Received GED	-	77	-	-	-	-	-	-
		Dropped out	-	77	-	-	-	-	-	-
NIXON-SMILEY CONS ISD	Completion I	67	69	97.1	-	97.5	96.4	97.1	97.6	
	Completion II	68	69	98.6	-	97.5	100.0	100.0	100.0	
	Graduated	-	69	-	-	-	-	-	-	

Note. A dash (-) indicates data are not reported to protect student anonymity. Completion I consists of students who graduated or continued high school. Completion II consists of students who graduated, continued high school, or received GEDs. GED= General Educational Development certificate.

Table 3

Longitudinal Completion Rates, Grades 9-12, by Student Group, Texas Public Schools, Class of 2004: District and Campus Listing

District	Campus	Final status	Number	Class (number)	Rate by student group (%)					
					All students	Afr. Am.	Hisp.	White	Econ. dis.	At-risk
NIXON-SMILEY CONS ISD		Continued	-	69	-	-	-	-	-	-
		Received GED	-	69	-	-	-	-	-	-
		Dropped out	-	69	-	-	-	-	-	-
	NIXON-SMILEY H S	Completion I	67	69	97.1	-	97.5	96.4	97.1	97.6
		Completion II	68	69	98.6	-	97.5	100.0	100.0	100.0
		Graduated	-	69	-	-	-	-	-	-
		Continued	-	69	-	-	-	-	-	-
		Received GED	-	69	-	-	-	-	-	-
		Dropped out	-	69	-	-	-	-	-	-
NOCONA ISD		Completion I	48	52	92.3	-	100.0	90.5	95.5	86.7
		Completion II	51	52	98.1	-	100.0	97.6	95.5	100.0
		Graduated	-	52	-	-	-	-	-	-
		Continued	-	52	-	-	-	-	-	-
		Received GED	-	52	-	-	-	-	-	-
		Dropped out	-	52	-	-	-	-	-	-
	NOCONA H S	Completion I	48	52	92.3	-	100.0	90.5	95.5	86.7
		Completion II	51	52	98.1	-	100.0	97.6	95.5	100.0
		Graduated	-	52	-	-	-	-	-	-
		Continued	-	52	-	-	-	-	-	-
NORDHEIM ISD		Completion I	12	13	92.3	-	83.3	100.0	85.7	87.5
		Completion II	12	13	92.3	-	83.3	100.0	85.7	87.5
		Graduated	-	13	-	-	-	-	-	-
		Continued	-	13	-	-	-	-	-	-
		Received GED	-	13	-	-	-	-	-	-
		Dropped out	-	13	-	-	-	-	-	-
	NORDHEIM SCHOOL	Completion I	12	13	92.3	-	83.3	100.0	85.7	87.5
		Completion II	12	13	92.3	-	83.3	100.0	85.7	87.5
		Graduated	-	13	-	-	-	-	-	-
		Continued	-	13	-	-	-	-	-	-
NORMANGEE ISD		Completion I	46	46	100.0	100.0	-	100.0	100.0	100.0
		Completion II	46	46	100.0	100.0	-	100.0	100.0	100.0
		Graduated	-	46	-	-	-	-	-	-
		Continued	-	46	-	-	-	-	-	-
		Received GED	-	46	-	-	-	-	-	-
		Dropped out	-	46	-	-	-	-	-	-
	NORMANGEE H S	Completion I	46	46	100.0	100.0	-	100.0	100.0	100.0
		Completion II	46	46	100.0	100.0	-	100.0	100.0	100.0
		Graduated	-	46	-	-	-	-	-	-
		Continued	-	46	-	-	-	-	-	-
NORTH EAST ISD		Completion I	3,422	3,667	93.3	95.7	92.4	93.5	92.8	85.3
		Completion II	3,601	3,667	98.2	98.8	97.2	98.9	97.2	95.7
		Graduated	3,229	3,667	88.1	89.4	85.1	90.0	85.4	70.5
		Continued	193	3,667	5.3	6.4	7.3	3.4	7.4	14.8
		Received GED	179	3,667	4.9	3.0	4.9	5.4	4.3	10.4
		Dropped out	66	3,667	1.8	-	2.8	1.1	2.8	4.3

Note. A dash (-) indicates data are not reported to protect student anonymity. Completion I consists of students who graduated or or continued high school. Completion II consists of students who graduated, continued high school, or received GEDs. GED= General Educational Development certificate.

Table 3
 Longitudinal Completion Rates, Grades 9-12, by Student Group, Texas Public Schools, Class of 2004: District and Campus Listing

District	Campus	Final status	Number	Class (number)	Rate by student group (%)					
					All students	Afr. Am.	Hisp.	White	Econ. dis.	At-risk
NORTH EAST ISD	ALTER H S	Completion I	-	1	-	-	-	-	-	-
		Completion II	-	1	-	-	-	-	-	-
		Graduated	-	1	-	-	-	-	-	-
		Continued	-	1	-	-	-	-	-	-
		Received GED	-	1	-	-	-	-	-	-
		Dropped out	-	1	-	-	-	-	-	-
	CENTER SCH	Completion I	18	19	94.7	-	83.3	100.0	85.7	94.7
		Completion II	19	19	100.0	-	100.0	100.0	100.0	100.0
		Graduated	-	19	-	-	-	-	-	-
		Continued	-	19	-	-	-	-	-	-
		Received GED	-	19	-	-	-	-	-	-
		Dropped out	-	19	-	-	-	-	-	-
	CHURCHILL H S	Completion I	492	532	92.5	90.5	91.6	92.8	85.2	78.5
		Completion II	520	532	97.7	95.2	96.1	98.6	93.4	92.6
		Graduated	477	532	89.7	85.7	86.4	91.1	77.0	68.9
		Continued	15	532	2.8	-	5.2	1.7	8.2	9.6
		Received GED	28	532	5.3	-	4.5	5.7	8.2	14.1
		Dropped out	12	532	2.3	-	3.9	1.4	-	7.4
	HOMEBASED COMP ED	Completion I	-	4	-	-	-	-	-	-
		Completion II	-	4	-	-	-	-	-	-
		Graduated	-	4	-	-	-	-	-	-
		Continued	-	4	-	-	-	-	-	-
		Received GED	-	4	-	-	-	-	-	-
		Dropped out	-	4	-	-	-	-	-	-
	HOMEBOUND	Completion I	5	5	100.0	-	-	-	-	-
		Completion II	5	5	100.0	-	-	-	-	-
		Graduated	-	5	-	-	-	-	-	-
		Continued	-	5	-	-	-	-	-	-
		Received GED	-	5	-	-	-	-	-	-
		Dropped out	-	5	-	-	-	-	-	-
	INTERNATIONAL SCHOO	Completion I	98	98	100.0	-	100.0	100.0	100.0	100.0
		Completion II	98	98	100.0	-	100.0	100.0	100.0	100.0
		Graduated	-	98	-	-	-	-	-	-
		Continued	-	98	-	-	-	-	-	-
		Received GED	-	98	-	-	-	-	-	-
		Dropped out	-	98	-	-	-	-	-	-
	LAUREL RIDGE HOSPIT	Completion I	-	4	-	-	-	-	-	-
		Completion II	-	4	-	-	-	-	-	-
		Graduated	-	4	-	-	-	-	-	-
		Continued	-	4	-	-	-	-	-	-
		Received GED	-	4	-	-	-	-	-	-
		Dropped out	-	4	-	-	-	-	-	-
	LEE H S	Completion I	402	425	94.6	100.0	93.9	95.6	95.4	91.1
		Completion II	415	425	97.6	100.0	96.8	100.0	97.7	95.3
		Graduated	376	425	88.5	94.4	87.5	91.1	90.3	78.1
Continued		26	425	6.1	-	6.4	-	5.1	13.0	
Received GED		13	425	3.1	-	2.9	-	2.3	4.2	
Dropped out		10	425	2.4	-	3.2	-	2.3	4.7	
MACARTHUR H S	Completion I	480	521	92.1	91.2	91.3	92.6	94.8	87.3	
	Completion II	514	521	98.7	98.2	99.4	98.5	99.0	96.8	
	Graduated	467	521	89.6	86.0	88.4	91.1	89.6	79.7	

Note. A dash (-) indicates data are not reported to protect student anonymity. Completion I consists of students who graduated or continued high school. Completion II consists of students who graduated, continued high school, or received GEDs. GED= General Educational Development certificate.

Table 3

Longitudinal Completion Rates, Grades 9-12, by Student Group, Texas Public Schools, Class of 2004: District and Campus Listing

District	Campus	Final status	Number	Class (number)	Rate by student group (%)					
					All students	Afr. Am.	Hisp.	White	Econ. dis.	At-risk
NORTH EAST ISD	MACARTHUR H S	Continued	13	521	2.5	-	2.9	-	5.2	7.6
		Received GED	34	521	6.5	-	8.1	5.9	-	9.5
		Dropped out	7	521	1.3	-	-	-	-	3.2
	MADISON H S	Completion I	603	646	93.3	94.0	93.3	93.0	93.5	87.3
		Completion II	635	646	98.3	100.0	97.8	98.4	95.9	96.8
		Graduated	574	646	88.9	92.9	85.3	90.2	85.4	77.4
		Continued	29	646	4.5	-	8.0	2.9	8.1	9.9
		Received GED	32	646	5.0	6.0	4.4	5.4	-	9.5
		Dropped out	11	646	1.7	-	2.2	1.6	4.1	3.2
		-	-	-	-	-	-	-	-	-
	NORTH EAST J J A E	Completion I	-	3	-	-	-	-	-	-
		Completion II	-	3	-	-	-	-	-	-
		Graduated	-	3	-	-	-	-	-	-
		Continued	-	3	-	-	-	-	-	-
		Received GED	-	3	-	-	-	-	-	-
		Dropped out	-	3	-	-	-	-	-	-
	REAGAN H S	Completion I	779	808	96.4	100.0	95.0	96.8	100.0	82.1
		Completion II	798	808	98.8	100.0	96.6	99.5	100.0	94.9
		Graduated	770	808	95.3	96.3	93.9	95.9	100.0	74.4
		Continued	9	808	1.1	-	-	0.9	-	7.7
		Received GED	19	808	2.4	-	-	2.7	-	12.8
		Dropped out	10	808	1.2	-	3.4	-	-	5.1
	ROOSEVELT H S	Completion I	463	499	92.8	99.1	90.9	90.6	91.1	85.2
		Completion II	484	499	97.0	99.1	95.7	97.1	96.6	93.7
		Graduated	433	499	86.8	94.3	83.0	87.1	84.3	73.5
		Continued	30	499	6.0	4.7	7.8	3.6	6.8	11.6
		Received GED	21	499	4.2	-	4.8	6.5	5.5	8.5
		Dropped out	15	499	3.0	-	4.3	-	3.4	6.3
	NORTH FOREST ISD	Completion I	470	528	89.0	91.1	78.1	-	92.8	83.4
			487	528	92.2	93.1	85.9	-	94.5	88.7
423			528	80.1	82.4	67.2	-	81.2	70.2	
47			528	8.9	8.7	10.9	-	11.6	13.2	
17			528	3.2	2.0	7.8	-	1.7	5.3	
41			528	7.8	6.9	14.1	-	5.5	11.3	
FOREST BROOK H S		Completion I	232	243	95.5	96.1	85.7	-	96.6	93.5
		Completion II	235	243	96.7	96.9	92.9	-	97.3	95.7
		Graduated	-	243	-	-	-	-	-	-
		Continued	-	243	-	-	-	-	-	-
		Received GED	-	243	-	-	-	-	-	-
SMILEY H S		Completion I	238	267	89.1	91.3	82.6	-	92.7	73.6
		Completion II	249	267	93.3	94.1	89.1	-	94.9	84.9
		Graduated	217	267	81.3	84.0	71.7	-	81.8	60.4
		Continued	21	267	7.9	7.3	10.9	-	10.9	13.2
	Received GED	11	267	4.1	2.7	-	-	-	11.3	
	Dropped out	18	267	6.7	5.9	10.9	-	5.1	15.1	
NORTH HILLS SCHOOL	Completion I	31	32	96.9	-	-	95.5	-	-	
	Completion II	32	32	100.0	-	-	100.0	-	-	
	Graduated	-	32	-	-	-	-	-	-	
	Continued	-	32	-	-	-	-	-	-	
	Received GED	-	32	-	-	-	-	-	-	
	Dropped out	-	32	-	-	-	-	-	-	

Note. A dash (-) indicates data are not reported to protect student anonymity. Completion I consists of students who graduated or or continued high school. Completion II consists of students who graduated, continued high school, or received GEDs. GED= General Educational Development certificate.

Table 3
 Longitudinal Completion Rates, Grades 9-12, by Student Group, Texas Public Schools, Class of 2004: District and Campus Listing

District	Campus	Final status	Number	Class (number)	Rate by student group (%)						
					All students	Afr. Am.	Hisp.	White	Econ. dis.	At-risk	
NORTH HILLS SCHOOL	NORTH HILLS SCHOOL	Completion I	31	32	96.9	-	-	95.5	-	-	
		Completion II	32	32	100.0	-	-	100.0	-	-	
		Graduated	-	32	-	-	-	-	-	-	
		Continued	-	32	-	-	-	-	-	-	
		Received GED	-	32	-	-	-	-	-	-	
		Dropped out	-	32	-	-	-	-	-	-	
NORTH HOPKINS ISD		Completion I	26	27	96.3	-	-	96.2	90.9	100.0	
		Completion II	26	27	96.3	-	-	96.2	90.9	100.0	
		Graduated	-	27	-	-	-	-	-	-	
		Continued	-	27	-	-	-	-	-	-	
		Received GED	-	27	-	-	-	-	-	-	
		Dropped out	-	27	-	-	-	-	-	-	
	NORTH HOPKINS H S		Completion I	26	27	96.3	-	-	96.2	90.9	100.0
			Completion II	26	27	96.3	-	-	96.2	90.9	100.0
			Graduated	-	27	-	-	-	-	-	-
			Continued	-	27	-	-	-	-	-	-
			Received GED	-	27	-	-	-	-	-	-
			Dropped out	-	27	-	-	-	-	-	-
NORTH HOUSTON H S FOR		Completion I	44	51	86.3	92.3	66.7	-	91.3	100.0	
		Completion II	45	51	88.2	92.3	75.0	-	95.7	100.0	
		Graduated	-	51	-	-	-	-	-	-	
		Continued	-	51	-	-	-	-	-	-	
		Received GED	-	51	-	-	-	-	-	-	
		Dropped out	6	51	11.8	-	-	-	-	-	
	NORTH HOUSTON H S F		Completion I	44	51	86.3	92.3	66.7	-	91.3	100.0
			Completion II	45	51	88.2	92.3	75.0	-	95.7	100.0
			Graduated	-	51	-	-	-	-	-	-
			Continued	-	51	-	-	-	-	-	-
			Received GED	-	51	-	-	-	-	-	-
			Dropped out	6	51	11.8	-	-	-	-	-
NORTH LAMAR ISD		Completion I	225	242	93.0	100.0	-	92.4	89.3	91.5	
		Completion II	239	242	98.8	100.0	-	98.7	100.0	96.6	
		Graduated	-	242	-	-	-	-	-	-	
		Continued	-	242	-	-	-	-	-	-	
		Received GED	-	242	-	-	-	-	-	-	
		Dropped out	-	242	-	-	-	-	-	-	
	NORTH LAMAR H S		Completion I	225	242	93.0	100.0	-	92.4	89.3	91.5
			Completion II	239	242	98.8	100.0	-	98.7	100.0	96.6
			Graduated	-	242	-	-	-	-	-	-
			Continued	-	242	-	-	-	-	-	-
			Received GED	-	242	-	-	-	-	-	-
			Dropped out	-	242	-	-	-	-	-	-
NORTH ZULCH ISD		Completion I	27	30	90.0	-	-	89.7	77.8	-	
		Completion II	30	30	100.0	-	-	100.0	100.0	100.0	
		Graduated	-	30	-	-	-	-	-	-	
		Continued	-	30	-	-	-	-	-	-	
		Received GED	-	30	-	-	-	-	-	-	
		Dropped out	-	30	-	-	-	-	-	-	
	NORTH ZULCH H S		Completion I	27	30	90.0	-	-	89.7	77.8	-
			Completion II	30	30	100.0	-	-	100.0	100.0	100.0
			Graduated	-	30	-	-	-	-	-	-

Note. A dash (-) indicates data are not reported to protect student anonymity. Completion I consists of students who graduated or or continued high school. Completion II consists of students who graduated, continued high school, or received GEDs. GED= General Educational Development certificate.

Table 3

Longitudinal Completion Rates, Grades 9-12, by Student Group, Texas Public Schools, Class of 2004: District and Campus Listing

District	Campus	Final status	Number	Class (number)	Rate by student group (%)							
					All students	Afr. Am.	Hisp.	White	Econ. dis.	At-risk		
NORTH ZULCH ISD	NORTH ZULCH H S	Continued	-	30	-	-	-	-	-	-		
		Received GED	-	30	-	-	-	-	-	-		
		Dropped out	-	30	-	-	-	-	-	-		
NORTHSIDE ISD (Bexar C		Completion I	4,303	4,717	91.2	94.2	89.6	92.5	86.9	89.6		
		Completion II	4,508	4,717	95.6	96.7	93.8	97.7	93.1	95.0		
		Graduated	3,995	4,717	84.7	88.3	81.4	88.2	75.0	80.4		
		Continued	308	4,717	6.5	5.8	8.3	4.3	12.0	9.2		
		Received GED	205	4,717	4.3	2.5	4.2	5.2	6.2	5.4		
		Dropped out	209	4,717	4.4	3.3	6.2	2.3	6.9	5.0		
		BEXAR CO J J A E P		Completion I	-	2	-	-	-	-	-	-
				Completion II	-	2	-	-	-	-	-	-
				Graduated	-	2	-	-	-	-	-	-
				Continued	-	2	-	-	-	-	-	-
Received GED	-			2	-	-	-	-	-	-		
COM GUID CTR		Completion I	-	1	-	-	-	-	-	-		
		Completion II	-	1	-	-	-	-	-	-		
		Graduated	-	1	-	-	-	-	-	-		
		Continued	-	1	-	-	-	-	-	-		
		Received GED	-	1	-	-	-	-	-	-		
HEALTH CAREERS H S		Completion I	206	207	99.5	100.0	99.0	100.0	98.3	97.9		
		Completion II	206	207	99.5	100.0	99.0	100.0	98.3	97.9		
		Graduated	-	207	-	-	-	-	-	-		
		Continued	-	207	-	-	-	-	-	-		
		Received GED	-	207	-	-	-	-	-	-		
HOLMES H S		Completion I	470	545	86.2	87.0	86.1	86.2	86.1	85.9		
		Completion II	511	545	93.8	95.7	93.5	94.8	92.6	93.6		
		Graduated	443	545	81.3	87.0	81.3	77.6	78.7	79.5		
		Continued	27	545	5.0	-	4.8	8.6	7.4	6.4		
		Received GED	41	545	7.5	-	7.4	8.6	6.6	7.6		
HOLMGREEN JR-SR H S		Completion I	5	8	62.5	-	-	-	-	62.5		
		Completion II	5	8	62.5	-	-	-	-	62.5		
		Graduated	-	8	-	-	-	-	-	-		
		Continued	-	8	-	-	-	-	-	-		
		Received GED	-	8	-	-	-	-	-	-		
HOMEBOUND		Completion I	11	13	84.6	-	100.0	75.0	-	83.3		
		Completion II	12	13	92.3	-	100.0	87.5	-	91.7		
		Graduated	-	13	-	-	-	-	-	-		
		Continued	-	13	-	-	-	-	-	-		
		Received GED	-	13	-	-	-	-	-	-		
JAY H S		Completion I	592	681	86.9	91.5	85.4	89.6	85.3	87.2		
		Completion II	630	681	92.5	93.0	91.0	98.3	91.3	93.3		
		Graduated	545	681	80.0	88.7	77.0	86.1	76.9	79.4		
		Continued	47	681	6.9	-	8.4	-	8.4	7.8		
		Received GED	38	681	5.6	-	5.5	8.7	5.9	6.0		
		Dropped out	51	681	7.5	7.0	9.0	-	8.8	6.7		

Note. A dash (-) indicates data are not reported to protect student anonymity. Completion I consists of students who graduated or or continued high school. Completion II consists of students who graduated, continued high school, or received GEDs. GED= General Educational Development certificate.

Table 3

Longitudinal Completion Rates, Grades 9-12, by Student Group, Texas Public Schools, Class of 2004: District and Campus Listing

District	Campus	Final status	Number	Class (number)	Rate by student group (%)					
					All students	Afr. Am.	Hisp.	White	Econ. dis.	At-risk
NORTHSIDE ISD (Bexar C	MARSHALL H S	Completion I	556	596	93.3	100.0	92.0	93.6	89.7	91.1
		Completion II	581	596	97.5	100.0	95.8	98.6	93.8	96.8
		Graduated	536	596	89.9	100.0	86.4	91.8	80.4	85.8
		Continued	20	596	3.4	-	5.7	1.8	9.3	5.3
		Received GED	25	596	4.2	-	3.8	5.0	-	5.8
		Dropped out	15	596	2.5	-	4.2	-	6.2	3.2
	MEDICAL CENTER HOSP	Completion I	-	1	-	-	-	-	-	-
		Completion II	-	1	-	-	-	-	-	-
		Graduated	-	1	-	-	-	-	-	-
		Continued	-	1	-	-	-	-	-	-
		Received GED	-	1	-	-	-	-	-	-
		Dropped out	-	1	-	-	-	-	-	-
	MI CASA DAY SCHOOL	Completion I	-	2	-	-	-	-	-	-
		Completion II	-	2	-	-	-	-	-	-
		Graduated	-	2	-	-	-	-	-	-
		Continued	-	2	-	-	-	-	-	-
		Received GED	-	2	-	-	-	-	-	-
		Dropped out	-	2	-	-	-	-	-	-
	NORTHSIDE ALTER SCH	Completion I	-	3	-	-	-	-	-	-
		Completion II	-	3	-	-	-	-	-	-
		Graduated	-	3	-	-	-	-	-	-
		Continued	-	3	-	-	-	-	-	-
		Received GED	-	3	-	-	-	-	-	-
		Dropped out	-	3	-	-	-	-	-	-
	SANDRA DAY O'CONNOR	Completion I	668	719	92.9	98.0	92.9	92.0	90.2	91.4
		Completion II	693	719	96.4	98.0	96.3	96.1	95.1	96.0
		Graduated	655	719	91.1	95.9	90.3	90.9	85.2	88.7
		Continued	13	719	1.8	-	2.6	-	-	2.7
		Received GED	25	719	3.5	-	3.4	4.1	-	4.6
		Dropped out	26	719	3.6	-	3.7	3.9	-	4.0
	SCHOOL AGED PARENTI	Completion I	11	17	64.7	-	64.3	-	62.5	64.7
		Completion II	12	17	70.6	-	64.3	-	75.0	70.6
		Graduated	-	17	-	-	-	-	-	-
		Continued	-	17	-	-	-	-	-	-
		Received GED	-	17	-	-	-	-	-	-
		Dropped out	5	17	29.4	-	35.7	-	-	29.4
	SOUTH TEXAS ACADEMY	Completion I	-	1	-	-	-	-	-	-
		Completion II	-	1	-	-	-	-	-	-
		Graduated	-	1	-	-	-	-	-	-
		Continued	-	1	-	-	-	-	-	-
		Received GED	-	1	-	-	-	-	-	-
		Dropped out	-	1	-	-	-	-	-	-
	SOUTHWEST MENTAL HE	Completion I	-	2	-	-	-	-	-	-
		Completion II	-	2	-	-	-	-	-	-
		Graduated	-	2	-	-	-	-	-	-
		Continued	-	2	-	-	-	-	-	-
		Received GED	-	2	-	-	-	-	-	-
		Dropped out	-	2	-	-	-	-	-	-
SP ED NIGHT SCH	Completion I	17	17	100.0	-	100.0	-	100.0	100.0	
	Completion II	17	17	100.0	-	100.0	-	100.0	100.0	
	Graduated	-	17	-	-	-	-	-	-	

Note. A dash (-) indicates data are not reported to protect student anonymity. Completion I consists of students who graduated or continued high school. Completion II consists of students who graduated, continued high school, or received GEDs. GED= General Educational Development certificate.

Table 3

Longitudinal Completion Rates, Grades 9-12, by Student Group, Texas Public Schools, Class of 2004: District and Campus Listing

District	Campus	Final status	Number	Class (number)	Rate by student group (%)						
					All students	Afr. Am.	Hisp.	White	Econ. dis.	At-risk	
NORTHSIDE ISD (Bexar C	SP ED NIGHT SCH	Continued	-	17	-	-	-	-	-	-	
		Received GED	-	17	-	-	-	-	-	-	
		Dropped out	-	17	-	-	-	-	-	-	
	TOM CLARK H S	Completion I	610	680	89.7	97.0	85.0	92.1	73.6	86.4	
		Completion II	647	680	95.1	97.0	90.1	98.4	89.6	93.6	
		Graduated	581	680	85.4	87.9	79.4	88.9	60.4	79.8	
		Continued	29	680	4.3	-	5.5	3.2	13.2	6.6	
		Received GED	37	680	5.4	-	5.1	6.3	16.0	7.3	
		Dropped out	33	680	4.9	-	9.9	1.6	10.4	6.4	
		VOC TRANSITION PROG	Completion I	36	37	97.3	87.5	100.0	100.0	100.0	100.0
	Completion II	36	37	97.3	87.5	100.0	100.0	100.0	100.0		
	Graduated	-	37	-	-	-	-	-	-		
	Continued	-	37	-	-	-	-	-	-		
	Received GED	-	37	-	-	-	-	-	-		
	Dropped out	-	37	-	-	-	-	-	-		
	WILLIAM H TAFT H S	Completion I	491	522	94.1	95.7	94.4	92.7	91.8	92.2	
		Completion II	508	522	97.3	100.0	96.3	97.9	96.4	96.9	
		Graduated	478	522	91.6	95.7	91.1	91.1	87.3	88.1	
		Continued	13	522	2.5	-	3.3	-	4.5	4.1	
		Received GED	17	522	3.3	-	1.9	5.2	4.5	4.7	
		Dropped out	14	522	2.7	-	3.7	-	-	3.1	
	NORTHSIDE ISD (Wilbarg	NORTHSIDE SCHOOL	Completion I	11	13	84.6	-	-	100.0	-	-
			Completion II	13	13	100.0	-	-	100.0	100.0	-
			Graduated	-	13	-	-	-	-	-	-
			Continued	-	13	-	-	-	-	-	-
			Received GED	-	13	-	-	-	-	-	-
			Dropped out	-	13	-	-	-	-	-	-
NORTHWEST ISD		NORTHWEST H S	Completion I	329	366	89.9	-	73.0	92.6	91.3	89.1
			Completion II	362	366	98.9	-	97.3	99.0	95.7	98.9
			Graduated	-	366	-	-	-	-	-	-
			Continued	-	366	-	-	-	-	-	-
			Received GED	-	366	-	-	-	-	-	-
			Dropped out	-	366	-	-	-	-	-	-
			NOVICE ISD	Completion I	6	10	60.0	-	-	60.0	-
Completion II	8	10	80.0	-	-	80.0	75.0	83.3			
Graduated	-	10	-	-	-	-	-	-			
Continued	-	10	-	-	-	-	-	-			
Received GED	-	10	-	-	-	-	-	-			
Dropped out	-	10	-	-	-	-	-	-			

Note. A dash (-) indicates data are not reported to protect student anonymity. Completion I consists of students who graduated or or continued high school. Completion II consists of students who graduated, continued high school, or received GEDs. GED= General Educational Development certificate.

Table 3
 Longitudinal Completion Rates, Grades 9-12, by Student Group, Texas Public Schools, Class of 2004: District and Campus Listing

District	Campus	Final status	Number	Class (number)	Rate by student group (%)					
					All students	Afr. Am.	Hisp.	White	Econ. dis.	At-risk
NOVICE ISD	C A P	Completion I	-	3	-	-	-	-	-	-
		Completion II	-	3	-	-	-	-	-	-
		Graduated	-	3	-	-	-	-	-	-
		Continued	-	3	-	-	-	-	-	-
		Received GED	-	3	-	-	-	-	-	-
		Dropped out	-	3	-	-	-	-	-	-
	NOVICE SCHOOL	Completion I	6	7	85.7	-	-	85.7	-	-
		Completion II	6	7	85.7	-	-	85.7	-	-
		Graduated	-	7	-	-	-	-	-	-
		Continued	-	7	-	-	-	-	-	-
		Received GED	-	7	-	-	-	-	-	-
		Dropped out	-	7	-	-	-	-	-	-
NUECES CANYON CISD		Completion I	18	21	85.7	-	-	82.4	77.8	81.3
		Completion II	20	21	95.2	-	-	94.1	88.9	93.8
		Graduated	-	21	-	-	-	-	-	-
		Continued	-	21	-	-	-	-	-	-
		Received GED	-	21	-	-	-	-	-	-
		Dropped out	-	21	-	-	-	-	-	-
	NUECES CANYON JH/HS	Completion I	18	21	85.7	-	-	82.4	77.8	81.3
		Completion II	20	21	95.2	-	-	94.1	88.9	93.8
		Graduated	-	21	-	-	-	-	-	-
		Continued	-	21	-	-	-	-	-	-
		Received GED	-	21	-	-	-	-	-	-
		Dropped out	-	21	-	-	-	-	-	-
O'DONNELL ISD		Completion I	24	26	92.3	-	91.7	100.0	94.1	-
		Completion II	26	26	100.0	-	100.0	100.0	100.0	100.0
		Graduated	-	26	-	-	-	-	-	-
		Continued	-	26	-	-	-	-	-	-
		Received GED	-	26	-	-	-	-	-	-
		Dropped out	-	26	-	-	-	-	-	-
	O'DONNELL HIGH SCHO	Completion I	24	26	92.3	-	91.7	100.0	94.1	-
		Completion II	26	26	100.0	-	100.0	100.0	100.0	100.0
		Graduated	-	26	-	-	-	-	-	-
		Continued	-	26	-	-	-	-	-	-
		Received GED	-	26	-	-	-	-	-	-
		Dropped out	-	26	-	-	-	-	-	-
OAKWOOD ISD		Completion I	25	25	100.0	100.0	-	100.0	100.0	100.0
		Completion II	25	25	100.0	100.0	-	100.0	100.0	100.0
		Graduated	-	25	-	-	-	-	-	-
		Continued	-	25	-	-	-	-	-	-
		Received GED	-	25	-	-	-	-	-	-
		Dropped out	-	25	-	-	-	-	-	-
	OAKWOOD H S	Completion I	25	25	100.0	100.0	-	100.0	100.0	100.0
		Completion II	25	25	100.0	100.0	-	100.0	100.0	100.0
		Graduated	-	25	-	-	-	-	-	-
		Continued	-	25	-	-	-	-	-	-
		Received GED	-	25	-	-	-	-	-	-
		Dropped out	-	25	-	-	-	-	-	-
ODEM-EDROY ISD	Completion I	76	79	96.2	-	96.6	95.2	100.0	88.0	
	Completion II	78	79	98.7	-	98.3	100.0	100.0	96.0	
	Graduated	-	79	-	-	-	-	-	-	

Note. A dash (-) indicates data are not reported to protect student anonymity. Completion I consists of students who graduated or continued high school. Completion II consists of students who graduated, continued high school, or received GEDs. GED= General Educational Development certificate.

Table 3

Longitudinal Completion Rates, Grades 9-12, by Student Group, Texas Public Schools, Class of 2004: District and Campus Listing

District	Campus	Final status	Number	Class (number)	Rate by student group (%)					
					All students	Afr. Am.	Hisp.	White	Econ. dis.	At-risk
ODEM-EDROY ISD	ODEM H S	Continued	-	79	-	-	-	-	-	-
		Received GED	-	79	-	-	-	-	-	-
		Dropped out	-	79	-	-	-	-	-	-
		Completion I	76	79	96.2	-	96.6	95.2	100.0	88.0
		Completion II	78	79	98.7	-	98.3	100.0	100.0	96.0
		Graduated	-	79	-	-	-	-	-	-
		Continued	-	79	-	-	-	-	-	-
		Received GED	-	79	-	-	-	-	-	-
		Dropped out	-	79	-	-	-	-	-	-
OGLESBY ISD		Completion I	8	11	72.7	-	-	-	-	-
		Completion II	10	11	90.9	-	-	85.7	-	-
		Graduated	-	11	-	-	-	-	-	-
		Continued	-	11	-	-	-	-	-	-
		Received GED	-	11	-	-	-	-	-	-
		Dropped out	-	11	-	-	-	-	-	-
	OGLESBY SCHOOL	Completion I	8	11	72.7	-	-	-	-	-
		Completion II	10	11	90.9	-	-	85.7	-	-
		Graduated	-	11	-	-	-	-	-	-
		Continued	-	11	-	-	-	-	-	-
		Received GED	-	11	-	-	-	-	-	-
		Dropped out	-	11	-	-	-	-	-	-
OLNEY ISD		Completion I	56	60	93.3	-	100.0	93.6	83.3	81.3
		Completion II	58	60	96.7	-	100.0	95.7	100.0	93.8
		Graduated	-	60	-	-	-	-	-	-
		Continued	-	60	-	-	-	-	-	-
		Received GED	-	60	-	-	-	-	-	-
		Dropped out	-	60	-	-	-	-	-	-
	OLNEY H S	Completion I	56	60	93.3	-	100.0	93.6	83.3	81.3
		Completion II	58	60	96.7	-	100.0	95.7	100.0	93.8
		Graduated	-	60	-	-	-	-	-	-
		Continued	-	60	-	-	-	-	-	-
		Received GED	-	60	-	-	-	-	-	-
		Dropped out	-	60	-	-	-	-	-	-
OLTON ISD		Completion I	56	61	91.8	-	89.5	95.2	89.3	81.0
		Completion II	60	61	98.4	-	97.4	100.0	96.4	95.2
		Graduated	-	61	-	-	-	-	-	-
		Continued	-	61	-	-	-	-	-	-
		Received GED	-	61	-	-	-	-	-	-
		Dropped out	-	61	-	-	-	-	-	-
	OLTON H S	Completion I	56	61	91.8	-	89.5	95.2	89.3	81.0
		Completion II	60	61	98.4	-	97.4	100.0	96.4	95.2
		Graduated	-	61	-	-	-	-	-	-
		Continued	-	61	-	-	-	-	-	-
		Received GED	-	61	-	-	-	-	-	-
		Dropped out	-	61	-	-	-	-	-	-
ONE STOP MULTISERVICE	Completion I	230	253	90.9	-	91.4	80.0	92.0	91.9	
	Completion II	242	253	95.7	-	95.9	90.0	96.0	95.8	
	Graduated	134	253	53.0	-	52.7	60.0	53.8	53.8	
	Continued	96	253	37.9	-	38.7	-	38.2	38.1	
	Received GED	12	253	4.7	-	4.5	-	4.0	3.8	
	Dropped out	11	253	4.3	-	4.1	-	4.0	4.2	

Note. A dash (-) indicates data are not reported to protect student anonymity. Completion I consists of students who graduated or or continued high school. Completion II consists of students who graduated, continued high school, or received GEDs. GED= General Educational Development certificate.

Table 3
 Longitudinal Completion Rates, Grades 9-12, by Student Group, Texas Public Schools, Class of 2004: District and Campus Listing

District	Campus	Final status	Number	Class (number)	Rate by student group (%)						
					All students	Afr. Am.	Hisp.	White	Econ. dis.	At-risk	
ONE STOP MULTISERVICE	ONE STOP MULTISERVI	Completion I	54	61	88.5	-	89.8	-	91.2	91.1	
		Completion II	60	61	98.4	-	98.3	-	98.2	98.2	
		Graduated	-	61	-	-	-	-	-	-	
		Continued	-	61	-	-	-	-	-	-	
		Received GED	-	61	-	-	-	-	-	-	
		Dropped out	-	61	-	-	-	-	-	-	
ORANGE GROVE ISD		Completion I	110	115	95.7	-	94.9	96.4	98.1	78.9	
		Completion II	114	115	99.1	-	98.3	100.0	100.0	94.7	
		Graduated	-	115	-	-	-	-	-	-	
		Continued	-	115	-	-	-	-	-	-	
		Received GED	-	115	-	-	-	-	-	-	
		Dropped out	-	115	-	-	-	-	-	-	
	ORANGE GROVE H S		Completion I	110	115	95.7	-	94.9	96.4	98.1	78.9
			Completion II	114	115	99.1	-	98.3	100.0	100.0	94.7
			Graduated	-	115	-	-	-	-	-	-
			Continued	-	115	-	-	-	-	-	-
			Received GED	-	115	-	-	-	-	-	-
			Dropped out	-	115	-	-	-	-	-	-
ORANGEFIELD ISD		Completion I	105	109	96.3	-	100.0	96.0	82.4	100.0	
		Completion II	109	109	100.0	-	100.0	100.0	100.0	100.0	
		Graduated	-	109	-	-	-	-	-	-	
		Continued	-	109	-	-	-	-	-	-	
		Received GED	-	109	-	-	-	-	-	-	
		Dropped out	-	109	-	-	-	-	-	-	
	ORANGEFIELD H S		Completion I	105	109	96.3	-	100.0	96.0	82.4	100.0
			Completion II	109	109	100.0	-	100.0	100.0	100.0	100.0
			Graduated	-	109	-	-	-	-	-	-
			Continued	-	109	-	-	-	-	-	-
			Received GED	-	109	-	-	-	-	-	-
			Dropped out	-	109	-	-	-	-	-	-
ORE CITY ISD		Completion I	47	50	94.0	-	100.0	93.0	95.7	100.0	
		Completion II	50	50	100.0	-	100.0	100.0	100.0	100.0	
		Graduated	-	50	-	-	-	-	-	-	
		Continued	-	50	-	-	-	-	-	-	
		Received GED	-	50	-	-	-	-	-	-	
		Dropped out	-	50	-	-	-	-	-	-	
	ORE CITY HIGH SCHOO		Completion I	47	50	94.0	-	100.0	93.0	95.7	100.0
			Completion II	50	50	100.0	-	100.0	100.0	100.0	100.0
			Graduated	-	50	-	-	-	-	-	-
			Continued	-	50	-	-	-	-	-	-
			Received GED	-	50	-	-	-	-	-	-
			Dropped out	-	50	-	-	-	-	-	-
OVERTON ISD		Completion I	20	27	74.1	-	-	75.0	62.5	-	
		Completion II	23	27	85.2	-	-	83.3	75.0	-	
		Graduated	-	27	-	-	-	-	-	-	
		Continued	-	27	-	-	-	-	-	-	
		Received GED	-	27	-	-	-	-	-	-	
		Dropped out	-	27	-	-	-	-	-	-	
	OVERTON H S		Completion I	20	27	74.1	-	-	75.0	62.5	-
			Completion II	23	27	85.2	-	-	83.3	75.0	-
			Graduated	-	27	-	-	-	-	-	-

Note. A dash (-) indicates data are not reported to protect student anonymity. Completion I consists of students who graduated or or continued high school. Completion II consists of students who graduated, continued high school, or received GEDs. GED= General Educational Development certificate.

Table 3

Longitudinal Completion Rates, Grades 9-12, by Student Group, Texas Public Schools, Class of 2004: District and Campus Listing

District	Campus	Final status	Number	Class (number)	Rate by student group (%)					
					All students	Afr. Am.	Hisp.	White	Econ. dis.	At-risk
OVERTON ISD	OVERTON H S	Continued	-	27	-	-	-	-	-	-
		Received GED	-	27	-	-	-	-	-	-
		Dropped out	-	27	-	-	-	-	-	-
PADUCAH ISD		Completion I	29	30	96.7	100.0	100.0	94.1	100.0	95.2
		Completion II	30	30	100.0	100.0	100.0	100.0	100.0	100.0
		Graduated	-	30	-	-	-	-	-	-
		Continued	-	30	-	-	-	-	-	-
		Received GED	-	30	-	-	-	-	-	-
		Dropped out	-	30	-	-	-	-	-	-
	PADUCAH SCHOOL	Completion I	29	30	96.7	100.0	100.0	94.1	100.0	95.2
		Completion II	30	30	100.0	100.0	100.0	100.0	100.0	100.0
		Graduated	-	30	-	-	-	-	-	-
		Continued	-	30	-	-	-	-	-	-
		Received GED	-	30	-	-	-	-	-	-
		Dropped out	-	30	-	-	-	-	-	-
PAINT CREEK ISD		Completion I	9	9	100.0	-	-	100.0	-	-
		Completion II	9	9	100.0	-	-	100.0	-	-
		Graduated	-	9	-	-	-	-	-	-
		Continued	-	9	-	-	-	-	-	-
		Received GED	-	9	-	-	-	-	-	-
		Dropped out	-	9	-	-	-	-	-	-
	PAINT CREEK SCHOOL	Completion I	9	9	100.0	-	-	100.0	-	-
		Completion II	9	9	100.0	-	-	100.0	-	-
		Graduated	-	9	-	-	-	-	-	-
		Continued	-	9	-	-	-	-	-	-
		Received GED	-	9	-	-	-	-	-	-
		Dropped out	-	9	-	-	-	-	-	-
PAINT ROCK ISD		Completion I	11	12	91.7	-	100.0	83.3	-	100.0
		Completion II	12	12	100.0	-	100.0	100.0	-	100.0
		Graduated	-	12	-	-	-	-	-	-
		Continued	-	12	-	-	-	-	-	-
		Received GED	-	12	-	-	-	-	-	-
		Dropped out	-	12	-	-	-	-	-	-
	PAINT ROCK SCHOOL	Completion I	11	12	91.7	-	100.0	83.3	-	100.0
		Completion II	12	12	100.0	-	100.0	100.0	-	100.0
		Graduated	-	12	-	-	-	-	-	-
		Continued	-	12	-	-	-	-	-	-
		Received GED	-	12	-	-	-	-	-	-
		Dropped out	-	12	-	-	-	-	-	-
PALACIOS ISD		Completion I	99	105	94.3	85.7	97.8	91.4	94.7	94.5
		Completion II	101	105	96.2	85.7	97.8	97.1	94.7	95.9
		Graduated	-	105	-	-	-	-	-	-
		Continued	-	105	-	-	-	-	-	-
		Received GED	-	105	-	-	-	-	-	-
		Dropped out	-	105	-	-	-	-	-	-
	PALACIOS H S	Completion I	99	105	94.3	85.7	97.8	91.4	94.7	94.5
		Completion II	101	105	96.2	85.7	97.8	97.1	94.7	95.9
		Graduated	-	105	-	-	-	-	-	-
		Continued	-	105	-	-	-	-	-	-
		Received GED	-	105	-	-	-	-	-	-
		Dropped out	-	105	-	-	-	-	-	-

Note. A dash (-) indicates data are not reported to protect student anonymity. Completion I consists of students who graduated or or continued high school. Completion II consists of students who graduated, continued high school, or received GEDs. GED= General Educational Development certificate.

Table 3
 Longitudinal Completion Rates, Grades 9-12, by Student Group, Texas Public Schools, Class of 2004: District and Campus Listing

District	Campus	Final status	Number	Class (number)	Rate by student group (%)					
					All students	Afr. Am.	Hisp.	White	Econ. dis.	At-risk
PALESTINE ISD		Completion I	184	205	89.8	89.3	93.9	88.4	87.5	80.3
		Completion II	200	205	97.6	94.7	100.0	98.9	94.3	94.4
		Graduated	176	205	85.9	84.0	84.8	87.4	80.7	71.8
		Continued	8	205	3.9	-	-	-	6.8	8.5
		Received GED	16	205	7.8	-	-	10.5	6.8	14.1
		Dropped out	5	205	2.4	-	-	-	5.7	-
	PALESTINE HIGH SCHO	Completion I	184	205	89.8	89.3	93.9	88.4	87.5	80.3
		Completion II	200	205	97.6	94.7	100.0	98.9	94.3	94.4
		Graduated	176	205	85.9	84.0	84.8	87.4	80.7	71.8
		Continued	8	205	3.9	-	-	-	6.8	8.5
		Received GED	16	205	7.8	-	-	10.5	6.8	14.1
		Dropped out	5	205	2.4	-	-	-	5.7	-
PALMER ISD		Completion I	58	63	92.1	-	89.5	92.7	90.0	80.0
		Completion II	59	63	93.7	-	89.5	95.1	90.0	80.0
		Graduated	-	63	-	-	-	-	-	-
		Continued	-	63	-	-	-	-	-	-
		Received GED	-	63	-	-	-	-	-	-
		Dropped out	-	63	-	-	-	-	-	-
	PALMER H S	Completion I	58	63	92.1	-	89.5	92.7	90.0	80.0
		Completion II	59	63	93.7	-	89.5	95.1	90.0	80.0
		Graduated	-	63	-	-	-	-	-	-
		Continued	-	63	-	-	-	-	-	-
		Received GED	-	63	-	-	-	-	-	-
		Dropped out	-	63	-	-	-	-	-	-
PAMPA ISD		Completion I	244	271	90.0	87.5	84.7	91.4	82.1	81.3
		Completion II	260	271	95.9	100.0	91.5	97.0	94.0	91.3
		Graduated	227	271	83.8	87.5	76.3	85.9	74.6	67.5
		Continued	17	271	6.3	-	8.5	5.6	7.5	13.8
		Received GED	16	271	5.9	-	-	5.6	11.9	10.0
		Dropped out	11	271	4.1	-	8.5	3.0	-	8.8
	P L C-PAMPA LEARNIN	Completion I	23	30	76.7	-	71.4	78.3	62.5	75.0
		Completion II	26	30	86.7	-	71.4	91.3	62.5	85.7
		Graduated	-	30	-	-	-	-	-	-
		Continued	-	30	-	-	-	-	-	-
		Received GED	-	30	-	-	-	-	-	-
		Dropped out	-	30	-	-	-	-	-	-
PAMPA H S	Completion I	221	241	91.7	87.5	86.5	93.1	84.7	84.6	
	Completion II	234	241	97.1	100.0	94.2	97.7	98.3	94.2	
	Graduated	213	241	88.4	87.5	78.8	91.4	76.3	78.8	
	Continued	8	241	3.3	-	-	-	8.5	-	
	Received GED	13	241	5.4	-	-	4.6	13.6	9.6	
	Dropped out	7	241	2.9	-	-	-	-	-	
PANHANDLE ISD		Completion I	56	61	91.8	-	100.0	91.1	85.7	90.0
		Completion II	57	61	93.4	-	100.0	92.9	85.7	90.0
		Graduated	-	61	-	-	-	-	-	-
		Continued	-	61	-	-	-	-	-	-
		Received GED	-	61	-	-	-	-	-	-
		Dropped out	-	61	-	-	-	-	-	-
	PANHANDLE H S	Completion I	56	57	98.2	-	100.0	98.1	92.3	100.0
		Completion II	56	57	98.2	-	100.0	98.1	92.3	100.0
		Graduated	-	57	-	-	-	-	-	-

Note. A dash (-) indicates data are not reported to protect student anonymity. Completion I consists of students who graduated or continued high school. Completion II consists of students who graduated, continued high school, or received GEDs. GED= General Educational Development certificate.

Table 3

Longitudinal Completion Rates, Grades 9-12, by Student Group, Texas Public Schools, Class of 2004: District and Campus Listing

District	Campus	Final status	Number	Class (number)	Rate by student group (%)					
					All students	Afr. Am.	Hisp.	White	Econ. dis.	At-risk
PANHANDLE ISD	PANHANDLE H S	Continued	-	57	-	-	-	-	-	-
		Received GED	-	57	-	-	-	-	-	-
		Dropped out	-	57	-	-	-	-	-	-
PANOLA CHARTER SCHOOL		Completion I	15	63	23.8	-	-	24.1	-	-
		Completion II	26	63	41.3	-	-	42.6	40.9	36.8
		Graduated	-	63	-	-	-	-	-	-
		Continued	-	63	-	-	-	-	-	-
		Received GED	-	63	-	-	-	-	-	-
		Dropped out	37	63	58.7	-	-	57.4	59.1	63.2
	PANOLA CS	Completion I	15	63	23.8	-	-	24.1	-	-
		Completion II	26	63	41.3	-	-	42.6	40.9	36.8
		Graduated	-	63	-	-	-	-	-	-
		Continued	-	63	-	-	-	-	-	-
		Received GED	-	63	-	-	-	-	-	-
		Dropped out	37	63	58.7	-	-	57.4	59.1	63.2
PANTHER CREEK CONS ISD		Completion I	16	16	100.0	-	-	100.0	-	100.0
		Completion II	16	16	100.0	-	-	100.0	-	100.0
		Graduated	-	16	-	-	-	-	-	-
		Continued	-	16	-	-	-	-	-	-
		Received GED	-	16	-	-	-	-	-	-
		Dropped out	-	16	-	-	-	-	-	-
	PANTHER CREEK H S	Completion I	15	15	100.0	-	-	100.0	-	100.0
		Completion II	15	15	100.0	-	-	100.0	-	100.0
		Graduated	-	15	-	-	-	-	-	-
		Continued	-	15	-	-	-	-	-	-
		Received GED	-	15	-	-	-	-	-	-
		Dropped out	-	15	-	-	-	-	-	-
PARADIGM ACCELERATED S		Completion I	23	27	85.2	-	78.6	92.3	92.3	85.7
		Completion II	23	27	85.2	-	78.6	92.3	92.3	85.7
		Graduated	-	27	-	-	-	-	-	-
		Continued	-	27	-	-	-	-	-	-
		Received GED	-	27	-	-	-	-	-	-
		Dropped out	-	27	-	-	-	-	-	-
	PARADIGM ACCELERATE	Completion I	23	27	85.2	-	78.6	92.3	92.3	85.7
		Completion II	23	27	85.2	-	78.6	92.3	92.3	85.7
		Graduated	-	27	-	-	-	-	-	-
		Continued	-	27	-	-	-	-	-	-
		Received GED	-	27	-	-	-	-	-	-
		Dropped out	-	27	-	-	-	-	-	-
PARADISE ISD		Completion I	61	64	95.3	-	-	94.9	90.9	-
		Completion II	63	64	98.4	-	-	98.3	100.0	-
		Graduated	-	64	-	-	-	-	-	-
		Continued	-	64	-	-	-	-	-	-
		Received GED	-	64	-	-	-	-	-	-
		Dropped out	-	64	-	-	-	-	-	-
	PARADISE H S	Completion I	61	64	95.3	-	-	94.9	90.9	-
		Completion II	63	64	98.4	-	-	98.3	100.0	-
		Graduated	-	64	-	-	-	-	-	-
		Continued	-	64	-	-	-	-	-	-
		Received GED	-	64	-	-	-	-	-	-
		Dropped out	-	64	-	-	-	-	-	-

Note. A dash (-) indicates data are not reported to protect student anonymity. Completion I consists of students who graduated or or continued high school. Completion II consists of students who graduated, continued high school, or received GEDs. GED= General Educational Development certificate.

Table 3
 Longitudinal Completion Rates, Grades 9-12, by Student Group, Texas Public Schools, Class of 2004: District and Campus Listing

District	Campus	Final status	Number	Class (number)	Rate by student group (%)					
					All students	Afr. Am.	Hisp.	White	Econ. dis.	At-risk
PARIS ISD		Completion I	189	207	91.3	96.8	-	86.5	87.6	88.5
		Completion II	201	207	97.1	98.9	-	96.2	93.8	95.4
		Graduated	180	207	87.0	90.5	-	84.6	81.4	82.3
		Continued	9	207	4.3	6.3	-	-	6.2	6.2
		Received GED	12	207	5.8	-	-	9.6	6.2	6.9
		Dropped out	6	207	2.9	-	-	-	6.2	4.6
	PARIS H S	Completion I	178	195	91.3	96.7	-	86.6	86.8	87.4
		Completion II	189	195	96.9	98.9	-	95.9	93.4	95.0
		Graduated	172	195	88.2	91.1	-	86.6	83.5	83.2
		Continued	6	195	3.1	5.6	-	-	-	4.2
		Received GED	11	195	5.6	-	-	9.3	6.6	7.6
		Dropped out	6	195	3.1	-	-	-	6.6	5.0
PASADENA ISD		Completion I	2,149	2,435	88.3	91.2	88.3	86.3	86.0	85.7
		Completion II	2,295	2,435	94.3	93.9	93.0	96.0	91.1	92.6
		Graduated	1,981	2,435	81.4	85.1	80.0	81.9	76.1	75.5
		Continued	168	2,435	6.9	6.1	8.3	4.4	9.9	10.2
		Received GED	146	2,435	6.0	-	4.7	9.7	5.2	6.9
		Dropped out	140	2,435	5.7	6.1	7.0	4.0	8.9	7.4
	DOBIE H S	Completion I	534	585	91.3	93.0	91.1	89.2	85.1	89.4
		Completion II	561	585	95.9	95.0	94.6	96.6	90.9	94.8
		Graduated	502	585	85.8	88.0	83.5	85.8	70.2	81.2
		Continued	32	585	5.5	5.0	7.6	3.4	14.9	8.2
		Received GED	27	585	4.6	-	3.6	7.4	5.8	5.5
		Dropped out	24	585	4.1	5.0	5.4	3.4	9.1	5.2
	PASADENA H S	Completion I	560	642	87.2	-	87.6	84.4	86.7	84.7
		Completion II	599	642	93.3	-	92.8	95.6	90.8	91.8
		Graduated	505	642	78.7	-	78.5	78.9	79.2	72.5
		Continued	55	642	8.6	-	9.1	5.6	7.5	12.2
		Received GED	39	642	6.1	-	5.2	11.1	4.0	7.1
		Dropped out	43	642	6.7	-	7.2	-	9.2	8.2
	RAYBURN H S	Completion I	542	633	85.6	75.0	85.7	85.3	83.4	82.7
		Completion II	590	633	93.2	75.0	91.2	95.5	90.2	90.6
		Graduated	502	633	79.3	58.3	77.6	80.8	73.6	72.8
		Continued	40	633	6.3	-	8.1	4.5	9.8	9.9
		Received GED	48	633	7.6	-	5.5	10.3	6.7	7.9
		Dropped out	43	633	6.8	-	8.8	4.5	9.8	9.4
SOUTH HOUSTON H S	Completion I	503	553	91.0	93.8	90.9	89.7	88.6	88.5	
	Completion II	525	553	94.9	96.9	94.2	96.3	92.5	93.2	
	Graduated	465	553	84.1	87.5	83.3	85.0	77.6	78.3	
	Continued	38	553	6.9	-	7.6	4.7	10.9	10.1	
	Received GED	22	553	4.0	-	3.3	6.5	4.0	4.8	
	Dropped out	28	553	5.1	-	5.8	-	7.5	6.8	
PASO DEL NORTE		Completion I	62	79	78.5	-	77.5	-	78.3	80.3
		Completion II	73	79	92.4	-	93.0	-	91.7	92.4
		Graduated	13	79	16.5	-	16.9	-	13.3	13.6
		Continued	49	79	62.0	-	60.6	-	65.0	66.7
		Received GED	11	79	13.9	-	15.5	-	13.3	12.1
		Dropped out	6	79	7.6	-	7.0	-	8.3	7.6
	PASO DEL NORTE ACAD	Completion I	62	79	78.5	-	77.5	-	78.3	80.3
		Completion II	73	79	92.4	-	93.0	-	91.7	92.4
		Graduated	13	79	16.5	-	16.9	-	13.3	13.6

Note. A dash (-) indicates data are not reported to protect student anonymity. Completion I consists of students who graduated or continued high school. Completion II consists of students who graduated, continued high school, or received GEDs. GED= General Educational Development certificate.

Table 3

Longitudinal Completion Rates, Grades 9-12, by Student Group, Texas Public Schools, Class of 2004: District and Campus Listing

District	Campus	Final status	Number	Class (number)	Rate by student group (%)					At-risk
					All students	Afr. Am.	Hisp.	White	Econ. dis.	
PASO DEL NORTE	PASO DEL NORTE ACAD	Continued	49	79	62.0	-	60.6	-	65.0	66.7
		Received GED	11	79	13.9	-	15.5	-	13.3	12.1
		Dropped out	6	79	7.6	-	7.0	-	8.3	7.6
PATTON SPRINGS ISD		Completion I	19	20	95.0	-	-	93.8	91.7	-
		Completion II	20	20	100.0	-	-	100.0	100.0	-
		Graduated	-	20	-	-	-	-	-	-
		Continued	-	20	-	-	-	-	-	-
		Received GED	-	20	-	-	-	-	-	-
		Dropped out	-	20	-	-	-	-	-	-
	PATTON SPRINGS SCHO	Completion I	19	20	95.0	-	-	93.8	91.7	-
		Completion II	20	20	100.0	-	-	100.0	100.0	-
		Graduated	-	20	-	-	-	-	-	-
		Continued	-	20	-	-	-	-	-	-
		Received GED	-	20	-	-	-	-	-	-
		Dropped out	-	20	-	-	-	-	-	-
PEARLAND ISD		Completion I	696	747	93.2	95.9	91.9	92.1	85.5	87.2
		Completion II	739	747	98.9	99.0	98.5	98.9	96.1	96.6
		Graduated	646	747	86.5	88.7	79.4	87.3	76.3	64.9
		Continued	50	747	6.7	7.2	12.5	4.8	9.2	22.3
		Received GED	43	747	5.8	-	6.6	6.8	10.5	9.5
		Dropped out	8	747	1.1	-	-	1.1	-	3.4
	PEARLAND H S	Completion I	696	747	93.2	95.9	91.9	92.1	85.5	87.2
		Completion II	739	747	98.9	99.0	98.5	98.9	96.1	96.6
		Graduated	646	747	86.5	88.7	79.4	87.3	76.3	64.9
		Continued	50	747	6.7	7.2	12.5	4.8	9.2	22.3
		Received GED	43	747	5.8	-	6.6	6.8	10.5	9.5
		Dropped out	8	747	1.1	-	-	1.1	-	3.4
PEARSALL ISD		Completion I	148	152	97.4	-	97.7	95.2	97.2	96.9
		Completion II	152	152	100.0	-	100.0	100.0	100.0	100.0
		Graduated	-	152	-	-	-	-	-	-
		Continued	-	152	-	-	-	-	-	-
		Received GED	-	152	-	-	-	-	-	-
		Dropped out	-	152	-	-	-	-	-	-
	PEARSALL H S	Completion I	148	152	97.4	-	97.7	95.2	97.2	96.9
		Completion II	152	152	100.0	-	100.0	100.0	100.0	100.0
		Graduated	-	152	-	-	-	-	-	-
		Continued	-	152	-	-	-	-	-	-
		Received GED	-	152	-	-	-	-	-	-
		Dropped out	-	152	-	-	-	-	-	-
PEASTER ISD		Completion I	61	62	98.4	-	-	98.3	100.0	90.0
		Completion II	62	62	100.0	-	-	100.0	100.0	100.0
		Graduated	-	62	-	-	-	-	-	-
		Continued	-	62	-	-	-	-	-	-
		Received GED	-	62	-	-	-	-	-	-
		Dropped out	-	62	-	-	-	-	-	-
	PEASTER H S	Completion I	61	62	98.4	-	-	98.3	100.0	90.0
		Completion II	62	62	100.0	-	-	100.0	100.0	100.0
		Graduated	-	62	-	-	-	-	-	-
		Continued	-	62	-	-	-	-	-	-
		Received GED	-	62	-	-	-	-	-	-
		Dropped out	-	62	-	-	-	-	-	-

Note. A dash (-) indicates data are not reported to protect student anonymity. Completion I consists of students who graduated or or continued high school. Completion II consists of students who graduated, continued high school, or received GEDs. GED= General Educational Development certificate.

Table 3
 Longitudinal Completion Rates, Grades 9-12, by Student Group, Texas Public Schools, Class of 2004: District and Campus Listing

District	Campus	Final status	Number	Class (number)	Rate by student group (%)					
					All students	Afr. Am.	Hisp.	White	Econ. dis.	At-risk
PECOS-BARSTOW-TOYAH IS		Completion I	155	168	92.3	100.0	91.0	100.0	93.7	90.0
		Completion II	164	168	97.6	100.0	97.2	100.0	96.2	96.7
		Graduated	-	168	-	-	-	-	-	-
		Continued	-	168	-	-	-	-	-	-
		Received GED	-	168	-	-	-	-	-	-
	Dropped out	-	168	-	-	-	-	-	-	
	PECOS H S	Completion I	155	168	92.3	100.0	91.0	100.0	93.7	90.0
		Completion II	164	168	97.6	100.0	97.2	100.0	96.2	96.7
		Graduated	-	168	-	-	-	-	-	-
		Continued	-	168	-	-	-	-	-	-
Received GED		-	168	-	-	-	-	-	-	
Dropped out	-	168	-	-	-	-	-	-		
PEGASUS CHARTER SCHOOL		Completion I	11	11	100.0	-	100.0	-	100.0	100.0
		Completion II	11	11	100.0	-	100.0	-	100.0	100.0
		Graduated	-	11	-	-	-	-	-	-
		Continued	-	11	-	-	-	-	-	-
		Received GED	-	11	-	-	-	-	-	-
	Dropped out	-	11	-	-	-	-	-	-	
	PEGASUS CHARTER SCH	Completion I	11	11	100.0	-	100.0	-	100.0	100.0
		Completion II	11	11	100.0	-	100.0	-	100.0	100.0
		Graduated	-	11	-	-	-	-	-	-
		Continued	-	11	-	-	-	-	-	-
Received GED		-	11	-	-	-	-	-	-	
Dropped out	-	11	-	-	-	-	-	-		
PENELOPE ISD		Completion I	14	14	100.0	-	-	100.0	100.0	100.0
		Completion II	14	14	100.0	-	-	100.0	100.0	100.0
		Graduated	-	14	-	-	-	-	-	-
		Continued	-	14	-	-	-	-	-	-
		Received GED	-	14	-	-	-	-	-	-
	Dropped out	-	14	-	-	-	-	-	-	
	PENELOPE SCHOOL	Completion I	14	14	100.0	-	-	100.0	100.0	100.0
		Completion II	14	14	100.0	-	-	100.0	100.0	100.0
		Graduated	-	14	-	-	-	-	-	-
		Continued	-	14	-	-	-	-	-	-
Received GED		-	14	-	-	-	-	-	-	
Dropped out	-	14	-	-	-	-	-	-		
PERRIN-WHITT CONS ISD		Completion I	18	18	100.0	-	-	100.0	-	100.0
		Completion II	18	18	100.0	-	-	100.0	-	100.0
		Graduated	-	18	-	-	-	-	-	-
		Continued	-	18	-	-	-	-	-	-
		Received GED	-	18	-	-	-	-	-	-
	Dropped out	-	18	-	-	-	-	-	-	
	PERRIN H S	Completion I	18	18	100.0	-	-	100.0	-	100.0
		Completion II	18	18	100.0	-	-	100.0	-	100.0
		Graduated	-	18	-	-	-	-	-	-
		Continued	-	18	-	-	-	-	-	-
Received GED		-	18	-	-	-	-	-	-	
Dropped out	-	18	-	-	-	-	-	-		
PERRYTON ISD	Completion I	128	135	94.8	-	90.6	97.5	92.9	89.3	
	Completion II	130	135	96.3	-	94.3	97.5	95.2	92.9	
	Graduated	-	135	-	-	-	-	-	-	

Note. A dash (-) indicates data are not reported to protect student anonymity. Completion I consists of students who graduated or continued high school. Completion II consists of students who graduated, continued high school, or received GEDs. GED= General Educational Development certificate.

Table 3

Longitudinal Completion Rates, Grades 9-12, by Student Group, Texas Public Schools, Class of 2004: District and Campus Listing

District	Campus	Final status	Number	Class (number)	Rate by student group (%)					
					All students	Afr. Am.	Hisp.	White	Econ. dis.	At-risk
PERRYTON ISD		Continued	-	135	-	-	-	-	-	-
		Received GED	-	135	-	-	-	-	-	-
		Dropped out	5	135	3.7	-	-	-	-	-
	PERRYTON H S	Completion I	117	122	95.9	-	93.6	97.3	97.0	90.9
		Completion II	118	122	96.7	-	95.7	97.3	97.0	93.2
		Graduated	-	122	-	-	-	-	-	-
		Continued	-	122	-	-	-	-	-	-
		Received GED	-	122	-	-	-	-	-	-
		Dropped out	-	122	-	-	-	-	-	-
	TOP OF TEXAS ACCELE	Completion I	11	13	84.6	-	-	100.0	77.8	83.3
		Completion II	12	13	92.3	-	83.3	100.0	88.9	91.7
		Graduated	-	13	-	-	-	-	-	-
		Continued	-	13	-	-	-	-	-	-
		Received GED	-	13	-	-	-	-	-	-
		Dropped out	-	13	-	-	-	-	-	-
PETERSBURG ISD		Completion I	24	25	96.0	-	100.0	90.9	100.0	90.0
		Completion II	25	25	100.0	-	100.0	100.0	100.0	100.0
		Graduated	-	25	-	-	-	-	-	-
		Continued	-	25	-	-	-	-	-	-
		Received GED	-	25	-	-	-	-	-	-
		Dropped out	-	25	-	-	-	-	-	-
	PETERSBURG H S	Completion I	23	24	95.8	-	100.0	90.9	100.0	88.9
		Completion II	24	24	100.0	-	100.0	100.0	100.0	100.0
		Graduated	-	24	-	-	-	-	-	-
		Continued	-	24	-	-	-	-	-	-
		Received GED	-	24	-	-	-	-	-	-
		Dropped out	-	24	-	-	-	-	-	-
PETROLIA ISD		Completion I	31	32	96.9	-	-	96.6	88.9	95.2
		Completion II	31	32	96.9	-	-	96.6	88.9	95.2
		Graduated	-	32	-	-	-	-	-	-
		Continued	-	32	-	-	-	-	-	-
		Received GED	-	32	-	-	-	-	-	-
		Dropped out	-	32	-	-	-	-	-	-
	PETROLIA H S	Completion I	31	32	96.9	-	-	96.6	88.9	95.2
		Completion II	31	32	96.9	-	-	96.6	88.9	95.2
		Graduated	-	32	-	-	-	-	-	-
		Continued	-	32	-	-	-	-	-	-
		Received GED	-	32	-	-	-	-	-	-
		Dropped out	-	32	-	-	-	-	-	-
PETTUS ISD		Completion I	33	33	100.0	-	100.0	100.0	100.0	100.0
		Completion II	33	33	100.0	-	100.0	100.0	100.0	100.0
		Graduated	-	33	-	-	-	-	-	-
		Continued	-	33	-	-	-	-	-	-
		Received GED	-	33	-	-	-	-	-	-
		Dropped out	-	33	-	-	-	-	-	-
	PETTUS H S	Completion I	33	33	100.0	-	100.0	100.0	100.0	100.0
		Completion II	33	33	100.0	-	100.0	100.0	100.0	100.0
		Graduated	-	33	-	-	-	-	-	-
		Continued	-	33	-	-	-	-	-	-
		Received GED	-	33	-	-	-	-	-	-
		Dropped out	-	33	-	-	-	-	-	-

Note. A dash (-) indicates data are not reported to protect student anonymity. Completion I consists of students who graduated or or continued high school. Completion II consists of students who graduated, continued high school, or received GEDs. GED= General Educational Development certificate.

Table 3

Longitudinal Completion Rates, Grades 9-12, by Student Group, Texas Public Schools, Class of 2004: District and Campus Listing

District	Campus	Final status	Number	Class (number)	Rate by student group (%)					
					All students	Afr. Am.	Hisp.	White	Econ. dis.	At-risk
PEWITT ISD		Completion I	57	59	96.6	100.0	-	95.0	100.0	96.2
		Completion II	59	59	100.0	100.0	-	100.0	100.0	100.0
		Graduated	-	59	-	-	-	-	-	-
		Continued	-	59	-	-	-	-	-	-
		Received GED	-	59	-	-	-	-	-	-
	Dropped out	-	59	-	-	-	-	-	-	
	PEWITT H S	Completion I	57	59	96.6	100.0	-	95.0	100.0	96.2
		Completion II	59	59	100.0	100.0	-	100.0	100.0	100.0
		Graduated	-	59	-	-	-	-	-	-
		Continued	-	59	-	-	-	-	-	-
Received GED		-	59	-	-	-	-	-	-	
Dropped out	-	59	-	-	-	-	-	-		
PFLUGERVILLE ISD		Completion I	976	1,036	94.2	96.2	91.8	94.4	92.4	90.4
		Completion II	1,019	1,036	98.4	97.8	96.9	99.2	97.7	97.1
		Graduated	911	1,036	87.9	86.4	81.6	90.9	85.5	72.6
		Continued	65	1,036	6.3	9.8	10.2	3.5	7.0	17.8
		Received GED	43	1,036	4.2	-	5.1	4.7	5.2	6.7
	Dropped out	17	1,036	1.6	-	3.1	-	-	2.9	
	ALTER LEARNING CTR	Completion I	27	33	81.8	100.0	92.9	72.7	-	83.3
		Completion II	33	33	100.0	100.0	100.0	100.0	100.0	100.0
		Graduated	-	33	-	-	-	-	-	-
		Continued	-	33	-	-	-	-	-	-
Received GED		-	33	-	-	-	-	-	-	
Dropped out	-	33	-	-	-	-	-	-		
JOHN B CONNALLY H S	Completion I	430	449	95.8	94.6	93.9	96.3	98.1	94.7	
	Completion II	442	449	98.4	96.7	97.4	99.4	98.1	96.9	
	Graduated	408	449	90.9	85.9	88.7	93.2	94.3	80.2	
	Continued	22	449	4.9	8.7	5.2	3.1	-	14.5	
	Received GED	12	449	2.7	-	-	3.1	-	-	
	Dropped out	7	449	1.6	-	-	-	-	-	
PFLUGERVILLE H S	Completion I	519	554	93.7	97.7	89.8	94.2	83.6	88.2	
	Completion II	544	554	98.2	98.8	96.1	99.0	96.7	96.7	
	Graduated	503	554	90.8	93.0	84.3	92.9	77.0	80.4	
	Continued	16	554	2.9	-	5.5	-	-	7.8	
	Received GED	25	554	4.5	-	6.3	4.8	13.1	8.5	
Dropped out	10	554	1.8	-	3.9	-	-	3.3		
PHARR-SAN JUAN-ALAMO I		Completion I	1,214	1,272	95.4	-	95.6	87.5	95.6	93.7
		Completion II	1,237	1,272	97.2	-	97.2	100.0	97.4	96.0
		Graduated	1,025	1,272	80.6	-	80.6	79.2	80.1	68.9
		Continued	189	1,272	14.9	-	14.9	-	15.6	24.8
		Received GED	23	1,272	1.8	-	1.6	-	1.8	2.3
	Dropped out	35	1,272	2.8	-	2.8	-	2.6	4.0	
	PSJA H S	Completion I	380	400	95.0	-	95.2	-	95.8	94.0
		Completion II	387	400	96.8	-	96.7	-	97.6	95.9
		Graduated	343	400	85.8	-	86.1	-	86.9	77.4
		Continued	37	400	9.3	-	9.1	-	8.9	16.6
Received GED		7	400	1.8	-	1.5	-	1.8	-	
Dropped out	13	400	3.3	-	3.3	-	2.4	4.1		
PSJA MEMORIAL H S	Completion I	334	345	96.8	-	96.7	100.0	96.7	94.0	
	Completion II	337	345	97.7	-	97.6	100.0	97.7	95.6	
	Graduated	-	345	-	-	-	-	-	-	

Note. A dash (-) indicates data are not reported to protect student anonymity. Completion I consists of students who graduated or continued high school. Completion II consists of students who graduated, continued high school, or received GEDs. GED= General Educational Development certificate.

Table 3

Longitudinal Completion Rates, Grades 9-12, by Student Group, Texas Public Schools, Class of 2004: District and Campus Listing

District	Campus	Final status	Number	Class (number)	Rate by student group (%)						
					All students	Afr. Am.	Hisp.	White	Econ. dis.	At-risk	
PHARR-SAN JUAN-ALAMO I	PSJA MEMORIAL H S	Continued	-	345	-	-	-	-	-	-	
		Received GED	-	345	-	-	-	-	-	-	
		Dropped out	8	345	2.3	-	2.4	-	2.3	4.4	
	PSJA NORTH H S	Completion I	394	421	93.6	-	93.9	81.8	93.4	90.4	
		Completion II	407	421	96.7	-	96.6	100.0	96.2	94.7	
		Graduated	340	421	80.8	-	80.9	72.7	79.2	67.1	
		Continued	54	421	12.8	-	13.0	-	14.2	23.2	
		Received GED	13	421	3.1	-	2.7	-	2.9	4.4	
		Dropped out	14	421	3.3	-	3.4	-	3.8	5.3	
		TEENAGE PARENT PROG	Completion I	47	47	100.0	-	100.0	-	100.0	100.0
	Completion II	47	47	100.0	-	100.0	-	100.0	100.0		
	Graduated	-	47	-	-	-	-	-	-		
	Continued	-	47	-	-	-	-	-	-		
	Received GED	-	47	-	-	-	-	-	-		
	Dropped out	-	47	-	-	-	-	-	-		
PILOT POINT ISD		Completion I	80	82	97.6	100.0	100.0	96.9	94.1	94.9	
		Completion II	81	82	98.8	100.0	100.0	98.4	94.1	97.4	
		Graduated	-	82	-	-	-	-	-	-	
		Continued	-	82	-	-	-	-	-	-	
		Received GED	-	82	-	-	-	-	-	-	
		Dropped out	-	82	-	-	-	-	-	-	
	PILOT POINT H S	Completion I	80	82	97.6	100.0	100.0	96.9	94.1	94.9	
		Completion II	81	82	98.8	100.0	100.0	98.4	94.1	97.4	
		Graduated	-	82	-	-	-	-	-	-	
		Continued	-	82	-	-	-	-	-	-	
		Received GED	-	82	-	-	-	-	-	-	
		Dropped out	-	82	-	-	-	-	-	-	
	PINE TREE ISD		Completion I	300	312	96.2	96.6	92.0	96.4	90.7	88.7
			Completion II	307	312	98.4	96.6	92.0	99.2	93.0	94.3
			Graduated	290	312	92.9	93.1	76.0	95.2	81.4	71.7
Continued			10	312	3.2	-	-	-	-	17.0	
Received GED			7	312	2.2	-	-	2.8	-	-	
Dropped out			5	312	1.6	-	-	-	-	-	
PINE TREE H S		Completion I	300	310	96.8	100.0	92.0	96.8	90.7	90.4	
		Completion II	307	310	99.0	100.0	92.0	99.6	93.0	96.2	
		Graduated	-	310	-	-	-	-	-	-	
		Continued	-	310	-	-	-	-	-	-	
		Received GED	-	310	-	-	-	-	-	-	
		Dropped out	-	310	-	-	-	-	-	-	
PITTSBURG ISD			Completion I	120	133	90.2	94.4	92.3	87.3	88.7	70.0
			Completion II	132	133	99.2	100.0	96.2	100.0	100.0	100.0
			Graduated	-	133	-	-	-	-	-	-
	Continued		-	133	-	-	-	-	-	-	
	Received GED		-	133	-	-	-	-	-	-	
	Dropped out		-	133	-	-	-	-	-	-	
	PITTSBURG H S	Completion I	120	133	90.2	94.4	92.3	87.3	88.7	70.0	
		Completion II	132	133	99.2	100.0	96.2	100.0	100.0	100.0	
		Graduated	-	133	-	-	-	-	-	-	
		Continued	-	133	-	-	-	-	-	-	
		Received GED	-	133	-	-	-	-	-	-	
		Dropped out	-	133	-	-	-	-	-	-	

Note. A dash (-) indicates data are not reported to protect student anonymity. Completion I consists of students who graduated or or continued high school. Completion II consists of students who graduated, continued high school, or received GEDs. GED= General Educational Development certificate.

Table 3
 Longitudinal Completion Rates, Grades 9-12, by Student Group, Texas Public Schools, Class of 2004: District and Campus Listing

District	Campus	Final status	Number	Class (number)	Rate by student group (%)						
					All students	Afr. Am.	Hisp.	White	Econ. dis.	At-risk	
PLAINS ISD		Completion I	34	36	94.4	-	91.3	100.0	95.5	94.4	
		Completion II	34	36	94.4	-	91.3	100.0	95.5	94.4	
		Graduated	-	36	-	-	-	-	-	-	
		Continued	-	36	-	-	-	-	-	-	
		Received GED	-	36	-	-	-	-	-	-	
		Dropped out	-	36	-	-	-	-	-	-	
		PLAINS H S	Completion I	34	36	94.4	-	91.3	100.0	95.5	94.4
			Completion II	34	36	94.4	-	91.3	100.0	95.5	94.4
			Graduated	-	36	-	-	-	-	-	-
			Continued	-	36	-	-	-	-	-	-
Received GED	-		36	-	-	-	-	-	-		
Dropped out	-		36	-	-	-	-	-	-		
PLAINVIEW ISD		Completion I	351	380	92.4	88.5	89.3	97.8	89.9	84.0	
		Completion II	361	380	95.0	88.5	93.5	98.5	92.4	89.1	
		Graduated	320	380	84.2	84.6	76.7	95.6	82.4	63.9	
		Continued	31	380	8.2	-	12.6	-	7.6	20.2	
		Received GED	10	380	2.6	-	4.2	-	-	5.0	
		Dropped out	19	380	5.0	-	6.5	-	7.6	10.9	
	HOUSTON SCHOOL	Completion I	41	47	87.2	-	86.5	88.9	100.0	82.4	
		Completion II	43	47	91.5	-	91.9	88.9	100.0	88.2	
		Graduated	-	47	-	-	-	-	-	-	
		Continued	-	47	-	-	-	-	-	-	
		Received GED	-	47	-	-	-	-	-	-	
		Dropped out	-	47	-	-	-	-	-	-	
	PLAINVIEW HIGH SCHO	Completion I	310	333	93.1	88.0	89.9	98.4	89.5	84.7	
		Completion II	318	333	95.5	88.0	93.8	99.2	92.1	89.4	
		Graduated	303	333	91.0	88.0	86.0	98.4	86.0	76.5	
		Continued	7	333	2.1	-	3.9	-	-	8.2	
Received GED		8	333	2.4	-	3.9	-	-	-		
Dropped out		15	333	4.5	-	6.2	-	7.9	10.6		
PLEASANT GROVE ISD		Completion I	150	153	98.0	100.0	-	97.9	100.0	96.5	
		Completion II	153	153	100.0	100.0	-	100.0	100.0	100.0	
		Graduated	-	153	-	-	-	-	-	-	
		Continued	-	153	-	-	-	-	-	-	
		Received GED	-	153	-	-	-	-	-	-	
		Dropped out	-	153	-	-	-	-	-	-	
	PLEASANT GROVE H S	Completion I	150	153	98.0	100.0	-	97.9	100.0	96.5	
		Completion II	153	153	100.0	100.0	-	100.0	100.0	100.0	
		Graduated	-	153	-	-	-	-	-	-	
		Dropped out	-	153	-	-	-	-	-	-	
PLEASANTON ISD		Completion I	225	236	95.3	-	95.5	95.9	94.7	94.9	
		Completion II	230	236	97.5	-	97.0	99.0	95.8	97.1	
		Graduated	200	236	84.7	-	85.0	84.5	75.8	81.9	
		Continued	25	236	10.6	-	10.5	11.3	18.9	13.0	
		Received GED	5	236	2.1	-	-	-	-	-	
		Dropped out	6	236	2.5	-	-	-	-	-	
	PLEASANTON H S	Completion I	225	236	95.3	-	95.5	95.9	94.7	94.9	
		Completion II	230	236	97.5	-	97.0	99.0	95.8	97.1	
		Graduated	200	236	84.7	-	85.0	84.5	75.8	81.9	

Note. A dash (-) indicates data are not reported to protect student anonymity. Completion I consists of students who graduated or continued high school. Completion II consists of students who graduated, continued high school, or received GEDs. GED= General Educational Development certificate.

Table 3

Longitudinal Completion Rates, Grades 9-12, by Student Group, Texas Public Schools, Class of 2004: District and Campus Listing

District	Campus	Final status	Number	Class (number)	Rate by student group (%)					
					All students	Afr. Am.	Hisp.	White	Econ. dis.	At-risk
PLEASANTON ISD	PLEASANTON H S	Continued	25	236	10.6	-	10.5	11.3	18.9	13.0
		Received GED	5	236	2.1	-	-	-	-	-
		Dropped out	6	236	2.5	-	-	-	-	-
PLEMONS-STINNETT-PHILL		Completion I	62	63	98.4	-	100.0	98.2	100.0	100.0
		Completion II	62	63	98.4	-	100.0	98.2	100.0	100.0
		Graduated	-	63	-	-	-	-	-	-
		Continued	-	63	-	-	-	-	-	-
		Received GED	-	63	-	-	-	-	-	-
		Dropped out	-	63	-	-	-	-	-	-
WEST TEXAS H S		Completion I	61	62	98.4	-	100.0	98.2	100.0	100.0
		Completion II	61	62	98.4	-	100.0	98.2	100.0	100.0
		Graduated	-	62	-	-	-	-	-	-
		Continued	-	62	-	-	-	-	-	-
		Received GED	-	62	-	-	-	-	-	-
		Dropped out	-	62	-	-	-	-	-	-
POINT ISABEL ISD		Completion I	134	140	95.7	-	95.3	100.0	95.0	94.7
		Completion II	138	140	98.6	-	98.4	100.0	98.3	98.2
		Graduated	-	140	-	-	-	-	-	-
		Continued	-	140	-	-	-	-	-	-
		Received GED	-	140	-	-	-	-	-	-
		Dropped out	-	140	-	-	-	-	-	-
PORT ISABEL H S		Completion I	134	140	95.7	-	95.3	100.0	95.0	94.7
		Completion II	138	140	98.6	-	98.4	100.0	98.3	98.2
		Graduated	-	140	-	-	-	-	-	-
		Continued	-	140	-	-	-	-	-	-
		Received GED	-	140	-	-	-	-	-	-
		Dropped out	-	140	-	-	-	-	-	-
PONDER ISD		Completion I	36	39	92.3	-	83.3	93.8	100.0	80.0
		Completion II	38	39	97.4	-	83.3	100.0	100.0	100.0
		Graduated	-	39	-	-	-	-	-	-
		Continued	-	39	-	-	-	-	-	-
		Received GED	-	39	-	-	-	-	-	-
		Dropped out	-	39	-	-	-	-	-	-
PONDER H S		Completion I	36	39	92.3	-	83.3	93.8	100.0	80.0
		Completion II	38	39	97.4	-	83.3	100.0	100.0	100.0
		Graduated	-	39	-	-	-	-	-	-
		Continued	-	39	-	-	-	-	-	-
		Received GED	-	39	-	-	-	-	-	-
		Dropped out	-	39	-	-	-	-	-	-
POOLVILLE ISD		Completion I	29	31	93.5	-	-	93.1	100.0	100.0
		Completion II	31	31	100.0	-	-	100.0	100.0	100.0
		Graduated	-	31	-	-	-	-	-	-
		Continued	-	31	-	-	-	-	-	-
		Received GED	-	31	-	-	-	-	-	-
		Dropped out	-	31	-	-	-	-	-	-
POOLVILLE H S		Completion I	29	31	93.5	-	-	93.1	100.0	100.0
		Completion II	31	31	100.0	-	-	100.0	100.0	100.0
		Graduated	-	31	-	-	-	-	-	-
		Continued	-	31	-	-	-	-	-	-
		Received GED	-	31	-	-	-	-	-	-
		Dropped out	-	31	-	-	-	-	-	-

Note. A dash (-) indicates data are not reported to protect student anonymity. Completion I consists of students who graduated or or continued high school. Completion II consists of students who graduated, continued high school, or received GEDs. GED= General Educational Development certificate.

Table 3
 Longitudinal Completion Rates, Grades 9-12, by Student Group, Texas Public Schools, Class of 2004: District and Campus Listing

District	Campus	Final status	Number	Class (number)	Rate by student group (%)					
					All students	Afr. Am.	Hisp.	White	Econ. dis.	At-risk
POR VIDA ACADEMY		Completion I	89	104	85.6	-	84.1	92.3	89.5	86.9
		Completion II	95	104	91.3	-	89.8	100.0	94.7	94.0
		Graduated	58	104	55.8	-	55.7	61.5	57.9	51.2
		Continued	31	104	29.8	-	28.4	-	31.6	35.7
		Received GED	6	104	5.8	-	5.7	-	-	7.1
		Dropped out	9	104	8.7	-	10.2	-	-	6.0
	POR VIDA ACADEMY C	Completion I	71	85	83.5	-	83.1	87.5	88.7	86.3
		Completion II	77	85	90.6	-	89.6	100.0	94.4	93.8
		Graduated	43	85	50.6	-	51.9	-	59.2	52.5
		Continued	28	85	32.9	-	31.2	-	29.6	33.8
		Received GED	6	85	7.1	-	6.5	-	-	7.5
		Dropped out	8	85	9.4	-	10.4	-	-	6.3
PORT ARANSAS ISD		Completion I	34	37	91.9	-	-	90.6	-	81.8
		Completion II	37	37	100.0	-	-	100.0	-	100.0
		Graduated	-	37	-	-	-	-	-	-
		Continued	-	37	-	-	-	-	-	-
		Received GED	-	37	-	-	-	-	-	-
		Dropped out	-	37	-	-	-	-	-	-
	PORT ARANSAS H S	Completion I	34	37	91.9	-	-	90.6	-	81.8
		Completion II	37	37	100.0	-	-	100.0	-	100.0
		Graduated	-	37	-	-	-	-	-	-
		Continued	-	37	-	-	-	-	-	-
		Received GED	-	37	-	-	-	-	-	-
		Dropped out	-	37	-	-	-	-	-	-
PORT NECHES-GROVES ISD		Completion I	340	356	95.5	100.0	90.3	95.8	90.6	95.0
		Completion II	352	356	98.9	100.0	96.8	99.0	100.0	98.1
		Graduated	-	356	-	-	-	-	-	-
		Continued	-	356	-	-	-	-	-	-
		Received GED	-	356	-	-	-	-	-	-
		Dropped out	-	356	-	-	-	-	-	-
	PORT NECHES-GROVES	Completion I	340	356	95.5	100.0	90.3	95.8	90.6	95.0
		Completion II	352	356	98.9	100.0	96.8	99.0	100.0	98.1
		Graduated	-	356	-	-	-	-	-	-
		Continued	-	356	-	-	-	-	-	-
		Received GED	-	356	-	-	-	-	-	-
		Dropped out	-	356	-	-	-	-	-	-
POSITIVE SOLUTIONS CHA		Completion I	60	87	69.0	-	68.3	-	72.3	77.8
		Completion II	71	87	81.6	-	80.5	-	83.1	81.5
		Graduated	17	87	19.5	-	19.5	-	21.5	24.1
		Continued	43	87	49.4	-	48.8	-	50.8	53.7
		Received GED	11	87	12.6	-	12.2	-	10.8	-
		Dropped out	16	87	18.4	-	19.5	-	16.9	18.5
	POSITIVE SOLUTIONS	Completion I	60	87	69.0	-	68.3	-	72.3	77.8
		Completion II	71	87	81.6	-	80.5	-	83.1	81.5
		Graduated	17	87	19.5	-	19.5	-	21.5	24.1
		Continued	43	87	49.4	-	48.8	-	50.8	53.7
		Received GED	11	87	12.6	-	12.2	-	10.8	-
		Dropped out	16	87	18.4	-	19.5	-	16.9	18.5
POST ISD	Completion I	48	61	78.7	62.5	80.0	82.1	65.4	68.6	
	Completion II	58	61	95.1	87.5	100.0	92.9	88.5	91.4	
	Graduated	-	61	-	-	-	-	-	-	

Note. A dash (-) indicates data are not reported to protect student anonymity. Completion I consists of students who graduated or continued high school. Completion II consists of students who graduated, continued high school, or received GEDs. GED= General Educational Development certificate.

Table 3

Longitudinal Completion Rates, Grades 9-12, by Student Group, Texas Public Schools, Class of 2004: District and Campus Listing

District	Campus	Final status	Number	Class (number)	Rate by student group (%)						
					All students	Afr. Am.	Hisp.	White	Econ. dis.	At-risk	
POST ISD		Continued	-	61	-	-	-	-	-	-	
		Received GED	-	61	-	-	-	-	-	-	
		Dropped out	-	61	-	-	-	-	-	-	
	GARZA CO DETENTION	Completion I	-	1	-	-	-	-	-	-	
		Completion II	-	1	-	-	-	-	-	-	
		Graduated	-	1	-	-	-	-	-	-	
		Continued	-	1	-	-	-	-	-	-	
		Received GED	-	1	-	-	-	-	-	-	
		Dropped out	-	1	-	-	-	-	-	-	
	POST H S	Completion I	48	61	78.7	62.5	80.0	82.1	65.4	68.6	
		Completion II	58	61	95.1	87.5	100.0	92.9	88.5	91.4	
		Graduated	-	61	-	-	-	-	-	-	
		Continued	-	61	-	-	-	-	-	-	
		Received GED	-	61	-	-	-	-	-	-	
		Dropped out	-	61	-	-	-	-	-	-	
POTEET ISD		Completion I	124	128	96.9	-	96.2	100.0	94.5	96.4	
		Completion II	125	128	97.7	-	97.2	100.0	95.9	96.4	
		Graduated	-	128	-	-	-	-	-	-	
		Continued	-	128	-	-	-	-	-	-	
		Received GED	-	128	-	-	-	-	-	-	
		Dropped out	-	128	-	-	-	-	-	-	
	POTEET H S	Completion I	124	128	96.9	-	96.2	100.0	94.5	96.4	
		Completion II	125	128	97.7	-	97.2	100.0	95.9	96.4	
		Graduated	-	128	-	-	-	-	-	-	
		Continued	-	128	-	-	-	-	-	-	
		Received GED	-	128	-	-	-	-	-	-	
		Dropped out	-	128	-	-	-	-	-	-	
	POTH ISD		Completion I	38	41	92.7	-	87.5	96.0	88.9	87.0
			Completion II	38	41	92.7	-	87.5	96.0	88.9	87.0
			Graduated	-	41	-	-	-	-	-	-
Continued			-	41	-	-	-	-	-	-	
Received GED			-	41	-	-	-	-	-	-	
Dropped out			-	41	-	-	-	-	-	-	
POTH H S		Completion I	37	39	94.9	-	92.9	96.0	100.0	90.5	
		Completion II	37	39	94.9	-	92.9	96.0	100.0	90.5	
		Graduated	-	39	-	-	-	-	-	-	
		Continued	-	39	-	-	-	-	-	-	
		Received GED	-	39	-	-	-	-	-	-	
		Dropped out	-	39	-	-	-	-	-	-	
POTTSBORO ISD			Completion I	102	106	96.2	-	-	96.0	100.0	98.2
			Completion II	106	106	100.0	-	-	100.0	100.0	100.0
			Graduated	-	106	-	-	-	-	-	-
	Continued		-	106	-	-	-	-	-	-	
	Received GED		-	106	-	-	-	-	-	-	
	Dropped out		-	106	-	-	-	-	-	-	
	POTTSBORO H S	Completion I	102	106	96.2	-	-	96.0	100.0	98.2	
		Completion II	106	106	100.0	-	-	100.0	100.0	100.0	
		Graduated	-	106	-	-	-	-	-	-	
		Continued	-	106	-	-	-	-	-	-	
		Received GED	-	106	-	-	-	-	-	-	
		Dropped out	-	106	-	-	-	-	-	-	

Note. A dash (-) indicates data are not reported to protect student anonymity. Completion I consists of students who graduated or or continued high school. Completion II consists of students who graduated, continued high school, or received GEDs. GED= General Educational Development certificate.

Table 3
 Longitudinal Completion Rates, Grades 9-12, by Student Group, Texas Public Schools, Class of 2004: District and Campus Listing

District	Campus	Final status	Number	Class (number)	Rate by student group (%)					
					All students	Afr. Am.	Hisp.	White	Econ. dis.	At-risk
PRAIRIE LEA ISD		Completion I	14	14	100.0	-	100.0	100.0	100.0	-
		Completion II	14	14	100.0	-	100.0	100.0	100.0	-
		Graduated	-	14	-	-	-	-	-	-
		Continued	-	14	-	-	-	-	-	-
		Received GED	-	14	-	-	-	-	-	-
	Dropped out	-	14	-	-	-	-	-	-	
	PRAIRIE LEA SCHOOL	Completion I	14	14	100.0	-	100.0	100.0	100.0	-
		Completion II	14	14	100.0	-	100.0	100.0	100.0	-
		Graduated	-	14	-	-	-	-	-	-
		Continued	-	14	-	-	-	-	-	-
Received GED		-	14	-	-	-	-	-	-	
Dropped out	-	14	-	-	-	-	-	-		
PRAIRIE VALLEY ISD		Completion I	8	9	88.9	-	-	88.9	-	-
		Completion II	9	9	100.0	-	-	100.0	-	-
		Graduated	-	9	-	-	-	-	-	-
		Continued	-	9	-	-	-	-	-	-
		Received GED	-	9	-	-	-	-	-	-
	Dropped out	-	9	-	-	-	-	-	-	
	PRAIRIE VALLEY H S	Completion I	8	9	88.9	-	-	88.9	-	-
		Completion II	9	9	100.0	-	-	100.0	-	-
		Graduated	-	9	-	-	-	-	-	-
		Continued	-	9	-	-	-	-	-	-
Received GED		-	9	-	-	-	-	-	-	
Dropped out	-	9	-	-	-	-	-	-		
PRAIRILAND ISD		Completion I	69	79	87.3	-	-	87.7	78.6	87.2
		Completion II	76	79	96.2	-	-	97.3	92.9	95.7
		Graduated	-	79	-	-	-	-	-	-
		Continued	-	79	-	-	-	-	-	-
		Received GED	-	79	-	-	-	-	-	-
	Dropped out	-	79	-	-	-	-	-	-	
	PRAIRILAND H S	Completion I	69	79	87.3	-	-	87.7	78.6	87.2
		Completion II	76	79	96.2	-	-	97.3	92.9	95.7
		Graduated	-	79	-	-	-	-	-	-
		Continued	-	79	-	-	-	-	-	-
Received GED		-	79	-	-	-	-	-	-	
Dropped out	-	79	-	-	-	-	-	-		
PREMONT ISD		Completion I	77	87	88.5	-	87.3	100.0	89.7	83.3
		Completion II	81	87	93.1	-	92.4	100.0	93.1	88.9
		Graduated	-	87	-	-	-	-	-	-
		Continued	-	87	-	-	-	-	-	-
		Received GED	-	87	-	-	-	-	-	-
	Dropped out	6	87	6.9	-	7.6	-	-	-	
	PREMONT H S	Completion I	77	87	88.5	-	87.3	100.0	89.7	83.3
		Completion II	81	87	93.1	-	92.4	100.0	93.1	88.9
		Graduated	-	87	-	-	-	-	-	-
		Continued	-	87	-	-	-	-	-	-
Received GED		-	87	-	-	-	-	-	-	
Dropped out	6	87	6.9	-	7.6	-	-	-		
PRESIDIO ISD	Completion I	75	88	85.2	-	84.7	-	88.8	84.3	
	Completion II	76	88	86.4	-	85.9	-	90.0	85.7	
	Graduated	-	88	-	-	-	-	-	-	

Note. A dash (-) indicates data are not reported to protect student anonymity. Completion I consists of students who graduated or continued high school. Completion II consists of students who graduated, continued high school, or received GEDs. GED= General Educational Development certificate.

Table 3

Longitudinal Completion Rates, Grades 9-12, by Student Group, Texas Public Schools, Class of 2004: District and Campus Listing

District	Campus	Final status	Number	Class (number)	Rate by student group (%)					
					All students	Afr. Am.	Hisp.	White	Econ. dis.	At-risk
PRESIDIO ISD	PRESIDIO H S	Continued	-	88	-	-	-	-	-	-
		Received GED	-	88	-	-	-	-	-	-
		Dropped out	12	88	13.6	-	14.1	-	10.0	14.3
		Completion I	75	88	85.2	-	84.7	-	88.8	84.3
		Completion II	76	88	86.4	-	85.9	-	90.0	85.7
		Graduated	-	88	-	-	-	-	-	-
		Continued	-	88	-	-	-	-	-	-
		Received GED	-	88	-	-	-	-	-	-
		Dropped out	12	88	13.6	-	14.1	-	10.0	14.3
PRIDDY ISD	PRIDDY SCHOOL	Completion I	6	6	100.0	-	-	100.0	-	-
		Completion II	6	6	100.0	-	-	100.0	-	-
		Graduated	-	6	-	-	-	-	-	-
		Continued	-	6	-	-	-	-	-	-
		Received GED	-	6	-	-	-	-	-	-
		Dropped out	-	6	-	-	-	-	-	-
		Completion I	6	6	100.0	-	-	100.0	-	-
		Completion II	6	6	100.0	-	-	100.0	-	-
		Graduated	-	6	-	-	-	-	-	-
PRINCETON ISD	PRINCETON H S	Completion I	140	153	91.5	-	95.2	91.3	80.6	78.4
		Completion II	150	153	98.0	-	100.0	97.6	96.8	97.3
		Graduated	-	153	-	-	-	-	-	-
		Continued	-	153	-	-	-	-	-	-
		Received GED	-	153	-	-	-	-	-	-
		Dropped out	-	153	-	-	-	-	-	-
		Completion I	140	153	91.5	-	95.2	91.3	80.6	78.4
		Completion II	150	153	98.0	-	100.0	97.6	96.8	97.3
		Graduated	-	153	-	-	-	-	-	-
PROGRESO ISD	PROGRESO H S	Completion I	121	133	91.0	-	91.0	-	91.2	88.2
		Completion II	125	133	94.0	-	94.0	-	94.4	92.5
		Graduated	-	133	-	-	-	-	-	-
		Continued	-	133	-	-	-	-	-	-
		Received GED	-	133	-	-	-	-	-	-
		Dropped out	8	133	6.0	-	6.0	-	5.6	7.5
		Completion I	120	132	90.9	-	90.9	-	91.1	88.0
		Completion II	124	132	93.9	-	93.9	-	94.4	92.4
		Graduated	-	132	-	-	-	-	-	-
PROSPER ISD		Continued	-	132	-	-	-	-	-	-
		Received GED	-	132	-	-	-	-	-	-
		Dropped out	8	132	6.1	-	6.1	-	5.6	7.6
		Completion I	73	76	96.1	-	100.0	95.5	-	96.0
		Completion II	76	76	100.0	-	100.0	100.0	-	100.0
		Graduated	-	76	-	-	-	-	-	-
Continued	-	76	-	-	-	-	-	-		
Received GED	-	76	-	-	-	-	-	-		
Dropped out	-	76	-	-	-	-	-	-		

Note. A dash (-) indicates data are not reported to protect student anonymity. Completion I consists of students who graduated or or continued high school. Completion II consists of students who graduated, continued high school, or received GEDs. GED= General Educational Development certificate.

Table 3
 Longitudinal Completion Rates, Grades 9-12, by Student Group, Texas Public Schools, Class of 2004: District and Campus Listing

District	Campus	Final status	Number	Class (number)	Rate by student group (%)					
					All students	Afr. Am.	Hisp.	White	Econ. dis.	At-risk
PROSPER ISD	PROSPER H S	Completion I	73	76	96.1	-	100.0	95.5	-	96.0
		Completion II	76	76	100.0	-	100.0	100.0	-	100.0
		Graduated	-	76	-	-	-	-	-	-
		Continued	-	76	-	-	-	-	-	-
		Received GED	-	76	-	-	-	-	-	-
		Dropped out	-	76	-	-	-	-	-	-
QUANAH ISD	QUANAH H S	Completion I	34	35	97.1	-	83.3	100.0	91.7	96.4
		Completion II	35	35	100.0	-	100.0	100.0	100.0	100.0
		Graduated	-	35	-	-	-	-	-	-
		Continued	-	35	-	-	-	-	-	-
		Received GED	-	35	-	-	-	-	-	-
		Dropped out	-	35	-	-	-	-	-	-
	QUANAH H S	Completion I	34	35	97.1	-	83.3	100.0	91.7	96.4
		Completion II	35	35	100.0	-	100.0	100.0	100.0	100.0
		Graduated	-	35	-	-	-	-	-	-
		Dropped out	-	35	-	-	-	-	-	-
QUEEN CITY ISD	QUEEN CITY H S	Completion I	89	91	97.8	100.0	-	97.1	97.2	92.0
		Completion II	91	91	100.0	100.0	-	100.0	100.0	100.0
		Graduated	-	91	-	-	-	-	-	-
		Continued	-	91	-	-	-	-	-	-
		Received GED	-	91	-	-	-	-	-	-
		Dropped out	-	91	-	-	-	-	-	-
	QUEEN CITY H S	Completion I	89	91	97.8	100.0	-	97.1	97.2	92.0
		Completion II	91	91	100.0	100.0	-	100.0	100.0	100.0
		Graduated	-	91	-	-	-	-	-	-
		Dropped out	-	91	-	-	-	-	-	-
QUINLAN ISD	WH FORD HIGH SCHOOL	Completion I	198	217	91.2	-	77.8	91.6	90.3	84.9
		Completion II	209	217	96.3	-	88.9	96.5	91.9	93.5
		Graduated	186	217	85.7	-	66.7	86.6	83.9	75.3
		Continued	12	217	5.5	-	-	5.0	-	9.7
		Received GED	11	217	5.1	-	-	5.0	-	8.6
		Dropped out	8	217	3.7	-	-	3.5	8.1	6.5
	WH FORD HIGH SCHOOL	Completion I	198	217	91.2	-	77.8	91.6	90.3	84.9
		Completion II	209	217	96.3	-	88.9	96.5	91.9	93.5
		Graduated	186	217	85.7	-	66.7	86.6	83.9	75.3
		Dropped out	8	217	3.7	-	-	3.5	8.1	6.5
QUITMAN ISD	QUITMAN H S	Completion I	79	81	97.5	-	-	98.6	100.0	96.3
		Completion II	81	81	100.0	-	-	100.0	100.0	100.0
		Graduated	-	81	-	-	-	-	-	-
		Continued	-	81	-	-	-	-	-	-
		Received GED	-	81	-	-	-	-	-	-
		Dropped out	-	81	-	-	-	-	-	-
	QUITMAN H S	Completion I	78	79	98.7	-	-	98.6	100.0	100.0
		Completion II	79	79	100.0	-	-	100.0	100.0	100.0
		Graduated	-	79	-	-	-	-	-	-
		Dropped out	-	79	-	-	-	-	-	-

Note. A dash (-) indicates data are not reported to protect student anonymity. Completion I consists of students who graduated or continued high school. Completion II consists of students who graduated, continued high school, or received GEDs. GED= General Educational Development certificate.

Table 3

Longitudinal Completion Rates, Grades 9-12, by Student Group, Texas Public Schools, Class of 2004: District and Campus Listing

District	Campus	Final status	Number	Class (number)	Rate by student group (%)					
					All students	Afr. Am.	Hisp.	White	Econ. dis.	At-risk
QUITMAN ISD	QUITMAN H S	Continued	-	79	-	-	-	-	-	-
		Received GED	-	79	-	-	-	-	-	-
		Dropped out	-	79	-	-	-	-	-	-
R MILBURN-AMARILLO		Completion I	41	65	63.1	-	60.0	63.3	73.1	62.5
		Completion II	56	65	86.2	-	73.3	89.8	88.5	87.5
		Graduated	35	65	53.8	-	40.0	57.1	61.5	52.1
		Continued	6	65	9.2	-	-	-	-	10.4
		Received GED	15	65	23.1	-	-	26.5	-	25.0
		Dropped out	9	65	13.8	-	-	10.2	-	12.5
	RICHARD MILBURN ACA	Completion I	41	65	63.1	-	60.0	63.3	73.1	62.5
		Completion II	56	65	86.2	-	73.3	89.8	88.5	87.5
		Graduated	35	65	53.8	-	40.0	57.1	61.5	52.1
		Continued	6	65	9.2	-	-	-	-	10.4
		Received GED	15	65	23.1	-	-	26.5	-	25.0
		Dropped out	9	65	13.8	-	-	10.2	-	12.5
R MILBURN-BEAUMONT		Completion I	53	60	88.3	89.8	-	-	88.2	93.9
		Completion II	54	60	90.0	89.8	-	-	88.2	93.9
		Graduated	-	60	-	-	-	-	-	-
		Continued	-	60	-	-	-	-	-	-
		Received GED	-	60	-	-	-	-	-	-
		Dropped out	6	60	10.0	10.2	-	-	-	-
	RICHARD MILBURN ACA	Completion I	53	60	88.3	89.8	-	-	88.2	93.9
		Completion II	54	60	90.0	89.8	-	-	88.2	93.9
		Graduated	-	60	-	-	-	-	-	-
		Continued	-	60	-	-	-	-	-	-
		Received GED	-	60	-	-	-	-	-	-
		Dropped out	6	60	10.0	10.2	-	-	-	-
R MILBURN-CORPUS CHRIS		Completion I	44	61	72.1	-	73.0	68.2	79.4	75.4
		Completion II	57	61	93.4	-	89.2	100.0	91.2	94.7
		Graduated	-	61	-	-	-	-	-	-
		Continued	-	61	-	-	-	-	-	-
		Received GED	-	61	-	-	-	-	-	-
		Dropped out	-	61	-	-	-	-	-	-
	RICHARD MILBURN ALT	Completion I	44	61	72.1	-	73.0	68.2	79.4	75.4
		Completion II	57	61	93.4	-	89.2	100.0	91.2	94.7
		Graduated	-	61	-	-	-	-	-	-
		Continued	-	61	-	-	-	-	-	-
		Received GED	-	61	-	-	-	-	-	-
		Dropped out	-	61	-	-	-	-	-	-
R MILBURN-KILLEEN		Completion I	58	71	81.7	81.5	90.9	75.9	85.7	87.2
		Completion II	66	71	93.0	96.3	100.0	86.2	95.2	97.4
		Graduated	39	71	54.9	51.9	54.5	55.2	52.4	53.8
		Continued	19	71	26.8	29.6	-	20.7	33.3	33.3
		Received GED	8	71	11.3	-	-	-	-	-
		Dropped out	5	71	7.0	-	-	-	-	-
	RICHARD MILBURN ALT	Completion I	58	71	81.7	81.5	90.9	75.9	85.7	87.2
		Completion II	66	71	93.0	96.3	100.0	86.2	95.2	97.4
		Graduated	39	71	54.9	51.9	54.5	55.2	52.4	53.8
		Continued	19	71	26.8	29.6	-	20.7	33.3	33.3
		Received GED	8	71	11.3	-	-	-	-	-
		Dropped out	5	71	7.0	-	-	-	-	-

Note. A dash (-) indicates data are not reported to protect student anonymity. Completion I consists of students who graduated or or continued high school. Completion II consists of students who graduated, continued high school, or received GEDs. GED= General Educational Development certificate.

Table 3
 Longitudinal Completion Rates, Grades 9-12, by Student Group, Texas Public Schools, Class of 2004: District and Campus Listing

District	Campus	Final status	Number	Class (number)	Rate by student group (%)					
					All students	Afr. Am.	Hisp.	White	Econ. dis.	At-risk
R MILBURN-LUBBOCK		Completion I	44	49	89.8	-	88.9	89.5	96.2	86.8
		Completion II	45	49	91.8	-	88.9	94.7	96.2	89.5
		Graduated	-	49	-	-	-	-	-	-
		Continued	-	49	-	-	-	-	-	-
		Received GED	-	49	-	-	-	-	-	-
		Dropped out	-	49	-	-	-	-	-	-
	RICHARD MILBURN ALT	Completion I	44	49	89.8	-	88.9	89.5	96.2	86.8
		Completion II	45	49	91.8	-	88.9	94.7	96.2	89.5
		Graduated	-	49	-	-	-	-	-	-
		Continued	-	49	-	-	-	-	-	-
		Received GED	-	49	-	-	-	-	-	-
		Dropped out	-	49	-	-	-	-	-	-
R MILBURN-MIDLAND		Completion I	40	56	71.4	-	74.1	66.7	82.4	61.8
		Completion II	53	56	94.6	-	96.3	92.6	94.1	91.2
		Graduated	-	56	-	-	-	-	-	-
		Continued	-	56	-	-	-	-	-	-
		Received GED	-	56	-	-	-	-	-	-
		Dropped out	-	56	-	-	-	-	-	-
	RICHARD MILBURN ACA	Completion I	40	56	71.4	-	74.1	66.7	82.4	61.8
		Completion II	53	56	94.6	-	96.3	92.6	94.1	91.2
		Graduated	-	56	-	-	-	-	-	-
		Continued	-	56	-	-	-	-	-	-
		Received GED	-	56	-	-	-	-	-	-
		Dropped out	-	56	-	-	-	-	-	-
RADIANCE ACADEMY OF LE		Completion I	15	17	88.2	-	83.3	-	85.7	-
		Completion II	16	17	94.1	-	91.7	-	85.7	100.0
		Graduated	-	17	-	-	-	-	-	-
		Continued	-	17	-	-	-	-	-	-
		Received GED	-	17	-	-	-	-	-	-
		Dropped out	-	17	-	-	-	-	-	-
	RADIANCE ACADEMY OF	Completion I	11	13	84.6	-	77.8	-	-	-
		Completion II	12	13	92.3	-	88.9	-	-	-
		Graduated	-	13	-	-	-	-	-	-
		Continued	-	13	-	-	-	-	-	-
		Received GED	-	13	-	-	-	-	-	-
		Dropped out	-	13	-	-	-	-	-	-
RAINS ISD		Completion I	91	92	98.9	-	-	98.8	100.0	98.5
		Completion II	92	92	100.0	-	-	100.0	100.0	100.0
		Graduated	-	92	-	-	-	-	-	-
		Continued	-	92	-	-	-	-	-	-
		Received GED	-	92	-	-	-	-	-	-
		Dropped out	-	92	-	-	-	-	-	-
	RAINS HIGH SCHOOL	Completion I	91	92	98.9	-	-	98.8	100.0	98.5
		Completion II	92	92	100.0	-	-	100.0	100.0	100.0
		Graduated	-	92	-	-	-	-	-	-
		Continued	-	92	-	-	-	-	-	-
		Received GED	-	92	-	-	-	-	-	-
		Dropped out	-	92	-	-	-	-	-	-
RALLS ISD	Completion I	28	30	93.3	-	91.3	100.0	94.4	89.5	
	Completion II	28	30	93.3	-	91.3	100.0	94.4	89.5	
	Graduated	-	30	-	-	-	-	-	-	

Note. A dash (-) indicates data are not reported to protect student anonymity. Completion I consists of students who graduated or continued high school. Completion II consists of students who graduated, continued high school, or received GEDs. GED= General Educational Development certificate.

Table 3

Longitudinal Completion Rates, Grades 9-12, by Student Group, Texas Public Schools, Class of 2004: District and Campus Listing

District	Campus	Final status	Number	Class (number)	Rate by student group (%)					
					All students	Afr. Am.	Hisp.	White	Econ. dis.	At-risk
RALLS ISD		Continued	-	30	-	-	-	-	-	-
		Received GED	-	30	-	-	-	-	-	-
		Dropped out	-	30	-	-	-	-	-	-
	RALLS H S	Completion I	24	24	100.0	-	100.0	100.0	100.0	100.0
		Completion II	24	24	100.0	-	100.0	100.0	100.0	100.0
		Graduated	-	24	-	-	-	-	-	-
		Continued	-	24	-	-	-	-	-	-
		Received GED	-	24	-	-	-	-	-	-
		Dropped out	-	24	-	-	-	-	-	-
RANCH ACADEMY		Completion I	25	47	53.2	-	-	55.8	-	53.1
		Completion II	44	47	93.6	-	-	95.3	-	93.8
		Graduated	-	47	-	-	-	-	-	-
		Continued	-	47	-	-	-	-	-	-
		Received GED	-	47	-	-	-	-	-	-
		Dropped out	-	47	-	-	-	-	-	-
	RANCH ACADEMY	Completion I	25	47	53.2	-	-	55.8	-	53.1
		Completion II	44	47	93.6	-	-	95.3	-	93.8
		Graduated	-	47	-	-	-	-	-	-
		Continued	-	47	-	-	-	-	-	-
RANDOLPH FIELD ISD		Completion I	67	67	100.0	100.0	100.0	100.0	100.0	100.0
		Completion II	67	67	100.0	100.0	100.0	100.0	100.0	100.0
		Graduated	-	67	-	-	-	-	-	-
		Continued	-	67	-	-	-	-	-	-
		Received GED	-	67	-	-	-	-	-	-
		Dropped out	-	67	-	-	-	-	-	-
	RANDOLPH H S	Completion I	67	67	100.0	100.0	100.0	100.0	100.0	100.0
		Completion II	67	67	100.0	100.0	100.0	100.0	100.0	100.0
		Graduated	-	67	-	-	-	-	-	-
		Continued	-	67	-	-	-	-	-	-
RANGER ISD		Completion I	34	36	94.4	-	100.0	92.9	90.9	95.2
		Completion II	36	36	100.0	-	100.0	100.0	100.0	100.0
		Graduated	-	36	-	-	-	-	-	-
		Continued	-	36	-	-	-	-	-	-
		Received GED	-	36	-	-	-	-	-	-
		Dropped out	-	36	-	-	-	-	-	-
	RANGER H S	Completion I	34	36	94.4	-	100.0	92.9	90.9	95.2
		Completion II	36	36	100.0	-	100.0	100.0	100.0	100.0
		Graduated	-	36	-	-	-	-	-	-
		Continued	-	36	-	-	-	-	-	-
RANKIN ISD		Completion I	32	32	100.0	-	100.0	100.0	100.0	100.0
		Completion II	32	32	100.0	-	100.0	100.0	100.0	100.0
		Graduated	-	32	-	-	-	-	-	-
		Continued	-	32	-	-	-	-	-	-
		Received GED	-	32	-	-	-	-	-	-
		Dropped out	-	32	-	-	-	-	-	-
	RANKIN ISD	Completion I	32	32	100.0	-	100.0	100.0	100.0	100.0
		Completion II	32	32	100.0	-	100.0	100.0	100.0	100.0
		Graduated	-	32	-	-	-	-	-	-
		Continued	-	32	-	-	-	-	-	-

Note. A dash (-) indicates data are not reported to protect student anonymity. Completion I consists of students who graduated or or continued high school. Completion II consists of students who graduated, continued high school, or received GEDs. GED= General Educational Development certificate.

Table 3
 Longitudinal Completion Rates, Grades 9-12, by Student Group, Texas Public Schools, Class of 2004: District and Campus Listing

District	Campus	Final status	Number	Class (number)	Rate by student group (%)						
					All students	Afr. Am.	Hisp.	White	Econ. dis.	At-risk	
RANKIN ISD	RANKIN H S	Completion I	32	32	100.0	-	100.0	100.0	100.0	100.0	
		Completion II	32	32	100.0	-	100.0	100.0	100.0	100.0	
		Graduated	-	32	-	-	-	-	-	-	
		Continued	-	32	-	-	-	-	-	-	
		Received GED	-	32	-	-	-	-	-	-	
		Dropped out	-	32	-	-	-	-	-	-	
RAUL YZAGUIRRE SCHOOL		Completion I	23	27	85.2	-	85.2	-	89.5	72.7	
		Completion II	24	27	88.9	-	88.9	-	89.5	81.8	
		Graduated	-	27	-	-	-	-	-	-	
		Continued	-	27	-	-	-	-	-	-	
		Received GED	-	27	-	-	-	-	-	-	
		Dropped out	-	27	-	-	-	-	-	-	
	RAUL YZAGUIRRE SCHO		Completion I	23	27	85.2	-	85.2	-	89.5	72.7
			Completion II	24	27	88.9	-	88.9	-	89.5	81.8
			Graduated	-	27	-	-	-	-	-	-
			Continued	-	27	-	-	-	-	-	-
			Received GED	-	27	-	-	-	-	-	-
			Dropped out	-	27	-	-	-	-	-	-
RAVEN SCHOOL		Completion I	5	105	4.8	-	-	-	-	-	
		Completion II	105	105	100.0	100.0	100.0	100.0	100.0	100.0	
		Graduated	-	105	-	-	-	-	-	-	
		Continued	-	105	-	-	-	-	-	-	
		Received GED	100	105	95.2	93.8	94.1	97.3	94.5	95.3	
		Dropped out	-	105	-	-	-	-	-	-	
	RAVEN SCHOOL		Completion I	5	105	4.8	-	-	-	-	-
			Completion II	105	105	100.0	100.0	100.0	100.0	100.0	100.0
			Graduated	-	105	-	-	-	-	-	-
			Continued	-	105	-	-	-	-	-	-
			Received GED	100	105	95.2	93.8	94.1	97.3	94.5	95.3
			Dropped out	-	105	-	-	-	-	-	-
RAYMONDVILLE ISD		Completion I	155	185	83.8	-	82.7	100.0	83.6	75.8	
		Completion II	162	185	87.6	-	86.7	100.0	86.8	80.2	
		Graduated	148	185	80.0	-	78.6	100.0	79.6	69.2	
		Continued	7	185	3.8	-	4.0	-	3.9	6.6	
		Received GED	7	185	3.8	-	4.0	-	3.3	-	
		Dropped out	23	185	12.4	-	13.3	-	13.2	19.8	
	RAYMONDVILLE H S		Completion I	155	185	83.8	-	82.7	100.0	83.6	75.8
			Completion II	162	185	87.6	-	86.7	100.0	86.8	80.2
			Graduated	148	185	80.0	-	78.6	100.0	79.6	69.2
			Continued	7	185	3.8	-	4.0	-	3.9	6.6
			Received GED	7	185	3.8	-	4.0	-	3.3	-
			Dropped out	23	185	12.4	-	13.3	-	13.2	19.8
REAGAN COUNTY ISD		Completion I	81	82	98.8	-	97.8	100.0	97.0	97.7	
		Completion II	81	82	98.8	-	97.8	100.0	97.0	97.7	
		Graduated	-	82	-	-	-	-	-	-	
		Continued	-	82	-	-	-	-	-	-	
		Received GED	-	82	-	-	-	-	-	-	
		Dropped out	-	82	-	-	-	-	-	-	
	REAGAN COUNTY H S		Completion I	81	82	98.8	-	97.8	100.0	97.0	97.7
			Completion II	81	82	98.8	-	97.8	100.0	97.0	97.7
			Graduated	-	82	-	-	-	-	-	-

Note. A dash (-) indicates data are not reported to protect student anonymity. Completion I consists of students who graduated or continued high school. Completion II consists of students who graduated, continued high school, or received GEDs. GED= General Educational Development certificate.

Table 3

Longitudinal Completion Rates, Grades 9-12, by Student Group, Texas Public Schools, Class of 2004: District and Campus Listing

District	Campus	Final status	Number	Class (number)	Rate by student group (%)					At-risk
					All students	Afr. Am.	Hisp.	White	Econ. dis.	
REAGAN COUNTY ISD	REAGAN COUNTY H S	Continued	-	82	-	-	-	-	-	-
		Received GED	-	82	-	-	-	-	-	-
		Dropped out	-	82	-	-	-	-	-	-
RED OAK ISD		Completion I	332	347	95.7	100.0	94.7	95.3	87.5	87.3
		Completion II	340	347	98.0	100.0	94.7	98.4	93.8	94.9
		Graduated	319	347	91.9	96.2	87.7	92.2	78.1	75.9
		Continued	13	347	3.7	-	-	3.1	-	11.4
		Received GED	8	347	2.3	-	-	3.1	-	7.6
		Dropped out	7	347	2.0	-	-	-	-	-
	RED OAK H S	Completion I	332	347	95.7	100.0	94.7	95.3	87.5	87.3
		Completion II	340	347	98.0	100.0	94.7	98.4	93.8	94.9
		Graduated	319	347	91.9	96.2	87.7	92.2	78.1	75.9
		Continued	13	347	3.7	-	-	3.1	-	11.4
		Received GED	8	347	2.3	-	-	3.1	-	7.6
		Dropped out	7	347	2.0	-	-	-	-	-
REDWATER ISD		Completion I	78	84	92.9	-	-	92.1	-	89.7
		Completion II	84	84	100.0	-	-	100.0	100.0	100.0
		Graduated	-	84	-	-	-	-	-	-
		Continued	-	84	-	-	-	-	-	-
		Received GED	-	84	-	-	-	-	-	-
		Dropped out	-	84	-	-	-	-	-	-
	REDWATER H S	Completion I	78	84	92.9	-	-	92.1	-	89.7
		Completion II	84	84	100.0	-	-	100.0	100.0	100.0
		Graduated	-	84	-	-	-	-	-	-
		Continued	-	84	-	-	-	-	-	-
		Received GED	-	84	-	-	-	-	-	-
		Dropped out	-	84	-	-	-	-	-	-
REFUGIO ISD		Completion I	59	66	89.4	88.9	86.7	92.3	82.1	85.7
		Completion II	62	66	93.9	88.9	90.0	100.0	89.3	90.5
		Graduated	-	66	-	-	-	-	-	-
		Continued	-	66	-	-	-	-	-	-
		Received GED	-	66	-	-	-	-	-	-
		Dropped out	-	66	-	-	-	-	-	-
	REFUGIO HIGH SCHOOL	Completion I	59	66	89.4	88.9	86.7	92.3	82.1	85.7
		Completion II	62	66	93.9	88.9	90.0	100.0	89.3	90.5
		Graduated	-	66	-	-	-	-	-	-
		Continued	-	66	-	-	-	-	-	-
		Received GED	-	66	-	-	-	-	-	-
		Dropped out	-	66	-	-	-	-	-	-
RICE CONS ISD		Completion I	98	114	86.0	88.5	87.8	83.8	79.4	77.4
		Completion II	111	114	97.4	96.2	95.9	100.0	96.8	96.2
		Graduated	-	114	-	-	-	-	-	-
		Continued	-	114	-	-	-	-	-	-
		Received GED	-	114	-	-	-	-	-	-
		Dropped out	-	114	-	-	-	-	-	-
	COLORADO COUNTY JUV	Completion I	-	4	-	-	-	-	-	-
		Completion II	-	4	-	-	-	-	-	-
		Graduated	-	4	-	-	-	-	-	-
		Continued	-	4	-	-	-	-	-	-
		Received GED	-	4	-	-	-	-	-	-
		Dropped out	-	4	-	-	-	-	-	-

Note. A dash (-) indicates data are not reported to protect student anonymity. Completion I consists of students who graduated or or continued high school. Completion II consists of students who graduated, continued high school, or received GEDs. GED= General Educational Development certificate.

Table 3
 Longitudinal Completion Rates, Grades 9-12, by Student Group, Texas Public Schools, Class of 2004: District and Campus Listing

District	Campus	Final status	Number	Class (number)	Rate by student group (%)					
					All students	Afr. Am.	Hisp.	White	Econ. dis.	At-risk
RICE CONS ISD	RICE H S	Completion I	98	110	89.1	95.8	89.6	86.1	83.3	83.7
		Completion II	107	110	97.3	95.8	95.8	100.0	96.7	95.9
		Graduated	-	110	-	-	-	-	-	-
		Continued	-	110	-	-	-	-	-	-
		Received GED	-	110	-	-	-	-	-	-
		Dropped out	-	110	-	-	-	-	-	-
RICE ISD		Completion I	43	45	95.6	-	100.0	97.2	93.8	90.9
		Completion II	44	45	97.8	-	100.0	100.0	93.8	95.5
		Graduated	-	45	-	-	-	-	-	-
		Continued	-	45	-	-	-	-	-	-
		Received GED	-	45	-	-	-	-	-	-
		Dropped out	-	45	-	-	-	-	-	-
	RICE H S	Completion I	43	45	95.6	-	100.0	97.2	93.8	90.9
		Completion II	44	45	97.8	-	100.0	100.0	93.8	95.5
		Graduated	-	45	-	-	-	-	-	-
		Continued	-	45	-	-	-	-	-	-
		Received GED	-	45	-	-	-	-	-	-
		Dropped out	-	45	-	-	-	-	-	-
RICHARDS ISD		Completion I	7	8	87.5	-	-	85.7	-	-
		Completion II	8	8	100.0	-	-	100.0	-	-
		Graduated	-	8	-	-	-	-	-	-
		Continued	-	8	-	-	-	-	-	-
		Received GED	-	8	-	-	-	-	-	-
		Dropped out	-	8	-	-	-	-	-	-
	RICHARDS H S	Completion I	7	8	87.5	-	-	85.7	-	-
		Completion II	8	8	100.0	-	-	100.0	-	-
		Graduated	-	8	-	-	-	-	-	-
		Continued	-	8	-	-	-	-	-	-
		Received GED	-	8	-	-	-	-	-	-
		Dropped out	-	8	-	-	-	-	-	-
RICHARDSON ISD		Completion I	1,991	2,079	95.8	94.6	89.2	96.9	94.3	92.5
		Completion II	2,038	2,079	98.0	96.5	91.5	99.6	96.5	96.8
		Graduated	1,884	2,079	90.6	85.5	72.7	95.2	81.5	79.0
		Continued	107	2,079	5.1	9.1	16.5	1.7	12.8	13.5
		Received GED	47	2,079	2.3	1.9	2.3	2.7	2.2	4.3
		Dropped out	41	2,079	2.0	3.5	8.5	0.4	3.5	3.2
	BERKNER H S	Completion I	651	671	97.0	95.7	89.8	97.4	95.9	92.9
		Completion II	664	671	99.0	98.9	91.5	99.7	96.7	98.0
		Graduated	626	671	93.3	89.4	76.3	96.2	87.8	81.8
		Continued	25	671	3.7	6.4	13.6	1.3	8.1	11.1
		Received GED	13	671	1.9	-	-	2.3	-	5.1
		Dropped out	7	671	1.0	-	8.5	-	-	-
	CHRISTA MCAULIFFE L	Completion I	-	1	-	-	-	-	-	-
		Completion II	-	1	-	-	-	-	-	-
		Graduated	-	1	-	-	-	-	-	-
		Continued	-	1	-	-	-	-	-	-
		Received GED	-	1	-	-	-	-	-	-
		Dropped out	-	1	-	-	-	-	-	-
LAKE HIGHLANDS H S	Completion I	538	557	96.6	95.3	96.4	97.1	96.7	95.3	
	Completion II	550	557	98.7	97.0	98.2	99.7	98.3	98.4	
	Graduated	500	557	89.8	84.6	74.5	95.2	84.2	79.1	

Note. A dash (-) indicates data are not reported to protect student anonymity. Completion I consists of students who graduated or continued high school. Completion II consists of students who graduated, continued high school, or received GEDs. GED= General Educational Development certificate.

Table 3

Longitudinal Completion Rates, Grades 9-12, by Student Group, Texas Public Schools, Class of 2004: District and Campus Listing

District	Campus	Final status	Number	Class (number)	Rate by student group (%)					
					All students	Afr. Am.	Hisp.	White	Econ. dis.	At-risk
RICHARDSON ISD	LAKE HIGHLANDS H S	Continued	38	557	6.8	10.7	21.8	1.9	12.5	16.2
		Received GED	12	557	2.2	-	-	2.6	-	3.1
		Dropped out	7	557	1.3	3.0	-	-	-	-
	PEARCE H S	Completion I	444	455	97.6	100.0	92.3	98.2	90.5	92.8
		Completion II	449	455	98.7	100.0	92.3	99.7	95.2	96.4
		Graduated	426	455	93.6	94.4	75.4	96.4	73.8	80.4
		Continued	18	455	4.0	-	16.9	1.8	16.7	12.3
		Received GED	5	455	1.1	-	-	1.5	-	3.6
		Dropped out	6	455	1.3	-	7.7	-	-	3.6
	RICHARDSON H S	Completion I	357	369	96.7	100.0	95.7	95.5	97.4	95.1
		Completion II	367	369	99.5	100.0	97.1	100.0	98.7	98.6
		Graduated	-	369	-	-	-	-	-	-
		Continued	-	369	-	-	-	-	-	-
		Received GED	-	369	-	-	-	-	-	-
	RICHLAND SPRINGS ISD		Completion I	13	15	86.7	-	-	83.3	85.7
Completion II			13	15	86.7	-	-	83.3	85.7	-
Graduated			-	15	-	-	-	-	-	-
Continued			-	15	-	-	-	-	-	-
Received GED			-	15	-	-	-	-	-	-
RICHLAND SPRINGS SC		Completion I	13	15	86.7	-	-	83.3	85.7	-
		Completion II	13	15	86.7	-	-	83.3	85.7	-
		Graduated	-	15	-	-	-	-	-	-
		Continued	-	15	-	-	-	-	-	-
		Received GED	-	15	-	-	-	-	-	-
RIESEL ISD		Completion I	52	55	94.5	-	-	94.4	81.8	86.7
		Completion II	55	55	100.0	-	-	100.0	100.0	100.0
		Graduated	-	55	-	-	-	-	-	-
		Continued	-	55	-	-	-	-	-	-
		Received GED	-	55	-	-	-	-	-	-
	RIESEL SCHOOL	Completion I	52	55	94.5	-	-	94.4	81.8	86.7
		Completion II	55	55	100.0	-	-	100.0	100.0	100.0
		Graduated	-	55	-	-	-	-	-	-
		Continued	-	55	-	-	-	-	-	-
		Received GED	-	55	-	-	-	-	-	-
RIO GRANDE CITY CISD		Completion I	446	523	85.3	-	85.2	-	86.8	81.4
		Completion II	453	523	86.6	-	86.5	-	88.3	82.9
		Graduated	400	523	76.5	-	76.3	-	78.5	70.4
		Continued	46	523	8.8	-	8.9	-	8.4	11.1
		Received GED	7	523	1.3	-	1.3	-	1.4	1.5
	RIO GRANDE CITY H S	Completion I	446	523	85.3	-	85.2	-	86.8	81.4
		Completion II	453	523	86.6	-	86.5	-	88.3	82.9
		Graduated	400	523	76.5	-	76.3	-	78.5	70.4
		Continued	46	523	8.8	-	8.9	-	8.4	11.1
		Received GED	7	523	1.3	-	1.3	-	1.4	1.5
Dropped out	70	523	13.4	-	13.5	-	11.7	17.1		

Note. A dash (-) indicates data are not reported to protect student anonymity. Completion I consists of students who graduated or or continued high school. Completion II consists of students who graduated, continued high school, or received GEDs. GED= General Educational Development certificate.

Table 3
 Longitudinal Completion Rates, Grades 9-12, by Student Group, Texas Public Schools, Class of 2004: District and Campus Listing

District	Campus	Final status	Number	Class (number)	Rate by student group (%)						
					All students	Afr. Am.	Hisp.	White	Econ. dis.	At-risk	
RIO HONDO ISD		Completion I	136	144	94.4	-	93.9	100.0	91.0	91.2	
		Completion II	140	144	97.2	-	96.9	100.0	95.5	93.0	
		Graduated	-	144	-	-	-	-	-	-	
		Continued	-	144	-	-	-	-	-	-	
		Received GED	-	144	-	-	-	-	-	-	
		Dropped out	-	144	-	-	-	-	-	-	
		RIO HONDO H S	Completion I	136	144	94.4	-	93.9	100.0	91.0	91.2
			Completion II	140	144	97.2	-	96.9	100.0	95.5	93.0
			Graduated	-	144	-	-	-	-	-	-
			Continued	-	144	-	-	-	-	-	-
Received GED	-		144	-	-	-	-	-	-		
Dropped out	-		144	-	-	-	-	-	-		
RIO VISTA ISD		Completion I	58	60	96.7	-	-	96.4	100.0	83.3	
		Completion II	59	60	98.3	-	-	98.2	100.0	91.7	
		Graduated	-	60	-	-	-	-	-	-	
		Continued	-	60	-	-	-	-	-	-	
		Received GED	-	60	-	-	-	-	-	-	
		Dropped out	-	60	-	-	-	-	-	-	
		RIO VISTA H S	Completion I	58	60	96.7	-	-	96.4	100.0	83.3
			Completion II	59	60	98.3	-	-	98.2	100.0	91.7
			Graduated	-	60	-	-	-	-	-	-
			Continued	-	60	-	-	-	-	-	-
Received GED	-		60	-	-	-	-	-	-		
Dropped out	-		60	-	-	-	-	-	-		
RISING STAR ISD		Completion I	18	20	90.0	-	-	88.9	100.0	100.0	
		Completion II	19	20	95.0	-	-	94.4	100.0	100.0	
		Graduated	-	20	-	-	-	-	-	-	
		Continued	-	20	-	-	-	-	-	-	
		Received GED	-	20	-	-	-	-	-	-	
		Dropped out	-	20	-	-	-	-	-	-	
		RISING STAR H S	Completion I	18	20	90.0	-	-	88.9	100.0	100.0
			Completion II	19	20	95.0	-	-	94.4	100.0	100.0
			Graduated	-	20	-	-	-	-	-	-
			Continued	-	20	-	-	-	-	-	-
Received GED	-		20	-	-	-	-	-	-		
Dropped out	-		20	-	-	-	-	-	-		
RIVER ROAD ISD		Completion I	100	101	99.0	-	100.0	98.9	100.0	100.0	
		Completion II	101	101	100.0	-	100.0	100.0	100.0	100.0	
		Graduated	-	101	-	-	-	-	-	-	
		Continued	-	101	-	-	-	-	-	-	
		Received GED	-	101	-	-	-	-	-	-	
		Dropped out	-	101	-	-	-	-	-	-	
		RIVER ROAD HIGH SCH	Completion I	100	101	99.0	-	100.0	98.9	100.0	100.0
			Completion II	101	101	100.0	-	100.0	100.0	100.0	100.0
			Graduated	-	101	-	-	-	-	-	-
			Continued	-	101	-	-	-	-	-	-
Received GED	-		101	-	-	-	-	-	-		
Dropped out	-		101	-	-	-	-	-	-		
RIVERCREST ISD		Completion I	40	44	90.9	-	-	90.2	100.0	-	
		Completion II	44	44	100.0	-	-	100.0	100.0	100.0	
		Graduated	-	44	-	-	-	-	-	-	

Note. A dash (-) indicates data are not reported to protect student anonymity. Completion I consists of students who graduated or continued high school. Completion II consists of students who graduated, continued high school, or received GEDs. GED=General Educational Development certificate.

Table 3

Longitudinal Completion Rates, Grades 9-12, by Student Group, Texas Public Schools, Class of 2004: District and Campus Listing

District	Campus	Final status	Number	Class (number)	Rate by student group (%)					
					All students	Afr. Am.	Hisp.	White	Econ. dis.	At-risk
RIVERCREST ISD	RIVERCREST H S	Continued	-	44	-	-	-	-	-	-
		Received GED	-	44	-	-	-	-	-	-
		Dropped out	-	44	-	-	-	-	-	-
		Completion I	40	44	90.9	-	-	90.2	100.0	-
		Completion II	44	44	100.0	-	-	100.0	100.0	100.0
		Graduated	-	44	-	-	-	-	-	-
		Continued	-	44	-	-	-	-	-	-
		Received GED	-	44	-	-	-	-	-	-
		Dropped out	-	44	-	-	-	-	-	-
RIVIERA ISD	KAUFER H S	Completion I	46	49	93.9	-	91.2	100.0	92.6	90.5
		Completion II	48	49	98.0	-	97.1	100.0	96.3	95.2
		Graduated	-	49	-	-	-	-	-	-
		Continued	-	49	-	-	-	-	-	-
		Received GED	-	49	-	-	-	-	-	-
		Dropped out	-	49	-	-	-	-	-	-
		Completion I	46	49	93.9	-	91.2	100.0	92.6	90.5
		Completion II	48	49	98.0	-	97.1	100.0	96.3	95.2
		Graduated	-	49	-	-	-	-	-	-
ROBERT LEE ISD	ROBERT LEE H S	Completion I	22	22	100.0	-	100.0	100.0	100.0	-
		Completion II	22	22	100.0	-	100.0	100.0	100.0	-
		Graduated	-	22	-	-	-	-	-	-
		Continued	-	22	-	-	-	-	-	-
		Received GED	-	22	-	-	-	-	-	-
		Dropped out	-	22	-	-	-	-	-	-
		Completion I	21	21	100.0	-	100.0	100.0	-	-
		Completion II	21	21	100.0	-	100.0	100.0	-	-
		Graduated	-	21	-	-	-	-	-	-
ROBINSON ISD	ROBINSON H S	Completion I	175	182	96.2	88.9	95.7	96.6	88.9	94.9
		Completion II	180	182	98.9	88.9	95.7	100.0	88.9	98.0
		Graduated	-	182	-	-	-	-	-	-
		Continued	-	182	-	-	-	-	-	-
		Received GED	-	182	-	-	-	-	-	-
		Dropped out	-	182	-	-	-	-	-	-
		Completion I	171	176	97.2	87.5	95.5	97.9	88.9	95.8
		Completion II	174	176	98.9	87.5	95.5	100.0	88.9	97.9
		Graduated	-	176	-	-	-	-	-	-
ROBSTOWN ISD		Completion I	195	221	88.2	-	88.0	-	89.4	84.8
		Completion II	209	221	94.6	-	94.4	-	95.0	93.3
		Graduated	173	221	78.3	-	77.8	-	79.3	72.0
		Continued	22	221	10.0	-	10.2	-	10.1	12.8
		Received GED	14	221	6.3	-	6.5	-	5.6	8.5
		Dropped out	12	221	5.4	-	5.6	-	5.0	6.7

Note. A dash (-) indicates data are not reported to protect student anonymity. Completion I consists of students who graduated or or continued high school. Completion II consists of students who graduated, continued high school, or received GEDs. GED= General Educational Development certificate.

Table 3
 Longitudinal Completion Rates, Grades 9-12, by Student Group, Texas Public Schools, Class of 2004: District and Campus Listing

District	Campus	Final status	Number	Class (number)	Rate by student group (%)					
					All students	Afr. Am.	Hisp.	White	Econ. dis.	At-risk
ROBSTOWN ISD	ACADEMY FOR EXCELLE	Completion I	-	1	-	-	-	-	-	-
		Completion II	-	1	-	-	-	-	-	-
		Graduated	-	1	-	-	-	-	-	-
		Continued	-	1	-	-	-	-	-	-
		Received GED	-	1	-	-	-	-	-	-
		Dropped out	-	1	-	-	-	-	-	-
	ALTER LRN CTR	Completion I	27	29	93.1	-	93.1	-	91.3	92.9
		Completion II	28	29	96.6	-	96.6	-	95.7	96.4
		Graduated	-	29	-	-	-	-	-	-
		Continued	-	29	-	-	-	-	-	-
		Received GED	-	29	-	-	-	-	-	-
		Dropped out	-	29	-	-	-	-	-	-
	ROBSTOWN H S	Completion I	167	191	87.4	-	87.1	-	89.0	83.0
		Completion II	180	191	94.2	-	94.1	-	94.8	92.6
		Graduated	-	191	-	-	-	-	-	-
		Continued	-	191	-	-	-	-	-	-
		Received GED	-	191	-	-	-	-	-	-
		Dropped out	11	191	5.8	-	5.9	-	5.2	7.4
ROBY CONS ISD		Completion I	28	29	96.6	-	-	100.0	95.0	92.3
		Completion II	28	29	96.6	-	-	100.0	95.0	92.3
		Graduated	-	29	-	-	-	-	-	-
		Continued	-	29	-	-	-	-	-	-
		Received GED	-	29	-	-	-	-	-	-
		Dropped out	-	29	-	-	-	-	-	-
	ROBY H S	Completion I	28	29	96.6	-	-	100.0	95.0	92.3
		Completion II	28	29	96.6	-	-	100.0	95.0	92.3
		Graduated	-	29	-	-	-	-	-	-
		Continued	-	29	-	-	-	-	-	-
		Received GED	-	29	-	-	-	-	-	-
		Dropped out	-	29	-	-	-	-	-	-
ROCHELLE ISD		Completion I	13	14	92.9	-	-	90.9	83.3	85.7
		Completion II	14	14	100.0	-	-	100.0	100.0	100.0
		Graduated	-	14	-	-	-	-	-	-
		Continued	-	14	-	-	-	-	-	-
		Received GED	-	14	-	-	-	-	-	-
		Dropped out	-	14	-	-	-	-	-	-
	ROCHELLE SCHOOL	Completion I	13	14	92.9	-	-	90.9	83.3	85.7
		Completion II	14	14	100.0	-	-	100.0	100.0	100.0
		Graduated	-	14	-	-	-	-	-	-
		Continued	-	14	-	-	-	-	-	-
		Received GED	-	14	-	-	-	-	-	-
		Dropped out	-	14	-	-	-	-	-	-
ROCKDALE ISD		Completion I	104	109	95.4	94.4	96.6	95.2	94.4	93.3
		Completion II	107	109	98.2	100.0	100.0	96.8	97.2	100.0
		Graduated	-	109	-	-	-	-	-	-
		Continued	-	109	-	-	-	-	-	-
		Received GED	-	109	-	-	-	-	-	-
		Dropped out	-	109	-	-	-	-	-	-
	ROCKDALE H S	Completion I	104	108	96.3	100.0	96.6	95.2	97.1	95.5
		Completion II	106	108	98.1	100.0	100.0	96.8	97.1	100.0
		Graduated	-	108	-	-	-	-	-	-

Note. A dash (-) indicates data are not reported to protect student anonymity. Completion I consists of students who graduated or continued high school. Completion II consists of students who graduated, continued high school, or received GEDs. GED= General Educational Development certificate.

Table 3

Longitudinal Completion Rates, Grades 9-12, by Student Group, Texas Public Schools, Class of 2004: District and Campus Listing

District	Campus	Final status	Number	Class (number)	Rate by student group (%)							
					All students	Afr. Am.	Hisp.	White	Econ. dis.	At-risk		
ROCKDALE ISD	ROCKDALE H S	Continued	-	108	-	-	-	-	-	-		
		Received GED	-	108	-	-	-	-	-	-		
		Dropped out	-	108	-	-	-	-	-	-		
	ROCKDALE REGIONAL J	Completion I	-	1	-	-	-	-	-	-		
		Completion II	-	1	-	-	-	-	-	-		
		Graduated	-	1	-	-	-	-	-	-		
		Continued	-	1	-	-	-	-	-	-		
		Received GED	-	1	-	-	-	-	-	-		
		Dropped out	-	1	-	-	-	-	-	-		
	ROCKSPRINGS ISD		Completion I	24	24	100.0	-	100.0	100.0	100.0	100.0	
Completion II			24	24	100.0	-	100.0	100.0	100.0	100.0		
Graduated			-	24	-	-	-	-	-	-		
Continued			-	24	-	-	-	-	-	-		
Received GED			-	24	-	-	-	-	-	-		
Dropped out			-	24	-	-	-	-	-	-		
ROCKSPRINGS H S		Completion I	24	24	100.0	-	100.0	100.0	100.0	100.0		
		Completion II	24	24	100.0	-	100.0	100.0	100.0	100.0		
		Graduated	-	24	-	-	-	-	-	-		
		Continued	-	24	-	-	-	-	-	-		
		Received GED	-	24	-	-	-	-	-	-		
		Dropped out	-	24	-	-	-	-	-	-		
		ROCKWALL ISD		Completion I	658	695	94.7	100.0	92.0	94.7	89.3	76.5
				Completion II	681	695	98.0	100.0	94.3	98.4	91.1	90.2
Graduated	606			695	87.2	96.6	72.7	88.7	66.1	39.2		
Continued	52			695	7.5	-	19.3	6.0	23.2	37.3		
Received GED	23			695	3.3	-	-	3.7	-	13.7		
Dropped out	14			695	2.0	-	5.7	1.6	8.9	9.8		
ROCKWALL H S	Completion I			615	642	95.8	100.0	94.6	95.6	91.7	71.7	
	Completion II		632	642	98.4	100.0	97.3	98.5	93.8	86.7		
	Graduated		595	642	92.7	96.4	82.4	93.8	75.0	53.3		
	Continued		20	642	3.1	-	12.2	1.9	16.7	18.3		
	Received GED		17	642	2.6	-	-	2.8	-	15.0		
	Dropped out		10	642	1.6	-	-	1.5	-	13.3		
	ROCKWALL QUEST ACAD		Completion I	43	49	87.8	-	84.6	88.6	75.0	85.4	
Completion II			47	49	95.9	-	84.6	100.0	75.0	95.1		
Graduated		-	49	-	-	-	-	-	-			
Continued		-	49	-	-	-	-	-	-			
Received GED		-	49	-	-	-	-	-	-			
Dropped out		-	49	-	-	-	-	-	-			
ROGERS ISD		Completion I	71	75	94.7	-	90.9	95.2	100.0	72.7		
		Completion II	74	75	98.7	-	100.0	98.4	100.0	90.9		
		Graduated	-	75	-	-	-	-	-	-		
		Continued	-	75	-	-	-	-	-	-		
		Received GED	-	75	-	-	-	-	-	-		
		Dropped out	-	75	-	-	-	-	-	-		
		ROGERS H S	Completion I	71	75	94.7	-	90.9	95.2	100.0	72.7	
	Completion II		74	75	98.7	-	100.0	98.4	100.0	90.9		
	Graduated		-	75	-	-	-	-	-	-		
	Continued		-	75	-	-	-	-	-	-		
	Received GED		-	75	-	-	-	-	-	-		
	Dropped out		-	75	-	-	-	-	-	-		

Note. A dash (-) indicates data are not reported to protect student anonymity. Completion I consists of students who graduated or continued high school. Completion II consists of students who graduated, continued high school, or received GEDs. GED= General Educational Development certificate.

Table 3
 Longitudinal Completion Rates, Grades 9-12, by Student Group, Texas Public Schools, Class of 2004: District and Campus Listing

District	Campus	Final status	Number	Class (number)	Rate by student group (%)						
					All students	Afr. Am.	Hisp.	White	Econ. dis.	At-risk	
ROMA ISD		Completion I	298	364	81.9	-	81.8	-	82.6	69.0	
		Completion II	308	364	84.6	-	84.5	-	84.9	70.3	
		Graduated	274	364	75.3	-	75.4	-	78.1	59.4	
		Continued	24	364	6.6	-	6.4	-	4.5	9.7	
		Received GED	10	364	2.7	-	2.8	-	2.3	-	
		Dropped out	56	364	15.4	-	15.5	-	15.1	29.7	
	INSTR & GUIDE CTR	Completion I	-	1	-	-	-	-	-	-	
		Completion II	-	1	-	-	-	-	-	-	
		Graduated	-	1	-	-	-	-	-	-	
		Continued	-	1	-	-	-	-	-	-	
		Received GED	-	1	-	-	-	-	-	-	
		Dropped out	-	1	-	-	-	-	-	-	
	ROMA H S	Completion I	280	345	81.2	-	81.0	-	82.2	66.9	
		Completion II	290	345	84.1	-	84.0	-	84.5	68.3	
		Graduated	264	345	76.5	-	76.7	-	79.5	61.4	
		Continued	16	345	4.6	-	4.4	-	2.7	5.5	
		Received GED	10	345	2.9	-	2.9	-	2.4	-	
		Dropped out	55	345	15.9	-	16.0	-	15.5	31.7	
	ROOSEVELT ISD		Completion I	71	72	98.6	100.0	100.0	97.0	97.4	100.0
			Completion II	72	72	100.0	100.0	100.0	100.0	100.0	100.0
			Graduated	-	72	-	-	-	-	-	-
Continued			-	72	-	-	-	-	-	-	
Received GED			-	72	-	-	-	-	-	-	
Dropped out			-	72	-	-	-	-	-	-	
ROOSEVELT H S		Completion I	71	72	98.6	100.0	100.0	97.0	97.4	100.0	
		Completion II	72	72	100.0	100.0	100.0	100.0	100.0	100.0	
		Graduated	-	72	-	-	-	-	-	-	
		Continued	-	72	-	-	-	-	-	-	
ROPES ISD		Completion I	22	22	100.0	-	100.0	100.0	100.0	100.0	
		Completion II	22	22	100.0	-	100.0	100.0	100.0	100.0	
		Graduated	-	22	-	-	-	-	-	-	
		Continued	-	22	-	-	-	-	-	-	
		Received GED	-	22	-	-	-	-	-	-	
		Dropped out	-	22	-	-	-	-	-	-	
	ROPES SCHOOL	Completion I	22	22	100.0	-	100.0	100.0	100.0	100.0	
		Completion II	22	22	100.0	-	100.0	100.0	100.0	100.0	
		Graduated	-	22	-	-	-	-	-	-	
		Continued	-	22	-	-	-	-	-	-	
Received GED		-	22	-	-	-	-	-	-		
ROSCOE ISD		Completion I	25	25	100.0	-	100.0	100.0	100.0	100.0	
		Completion II	25	25	100.0	-	100.0	100.0	100.0	100.0	
		Graduated	-	25	-	-	-	-	-	-	
		Continued	-	25	-	-	-	-	-	-	
		Received GED	-	25	-	-	-	-	-	-	
		Dropped out	-	25	-	-	-	-	-	-	
	ROSCOE H S	Completion I	24	24	100.0	-	100.0	100.0	100.0	100.0	
		Completion II	24	24	100.0	-	100.0	100.0	100.0	100.0	
		Graduated	-	24	-	-	-	-	-	-	

Note. A dash (-) indicates data are not reported to protect student anonymity. Completion I consists of students who graduated or continued high school. Completion II consists of students who graduated, continued high school, or received GEDs. GED= General Educational Development certificate.

Table 3

Longitudinal Completion Rates, Grades 9-12, by Student Group, Texas Public Schools, Class of 2004: District and Campus Listing

District	Campus	Final status	Number	Class (number)	Rate by student group (%)					
					All students	Afr. Am.	Hisp.	White	Econ. dis.	At-risk
ROSCOE ISD	ROSCOE H S	Continued	-	24	-	-	-	-	-	-
		Received GED	-	24	-	-	-	-	-	-
		Dropped out	-	24	-	-	-	-	-	-
ROSEBUD-LOTT ISD		Completion I	73	75	97.3	100.0	84.6	100.0	95.8	94.1
		Completion II	74	75	98.7	100.0	92.3	100.0	95.8	97.1
		Graduated	-	75	-	-	-	-	-	-
		Continued	-	75	-	-	-	-	-	-
		Received GED	-	75	-	-	-	-	-	-
		Dropped out	-	75	-	-	-	-	-	-
	ROSEBUD-LOTT H S	Completion I	64	66	97.0	100.0	81.8	100.0	95.5	92.6
		Completion II	65	66	98.5	100.0	90.9	100.0	95.5	96.3
		Graduated	-	66	-	-	-	-	-	-
		Continued	-	66	-	-	-	-	-	-
		Received GED	-	66	-	-	-	-	-	-
		Dropped out	-	66	-	-	-	-	-	-
ROTAN ISD		Completion I	27	27	100.0	-	100.0	100.0	100.0	100.0
		Completion II	27	27	100.0	-	100.0	100.0	100.0	100.0
		Graduated	-	27	-	-	-	-	-	-
		Continued	-	27	-	-	-	-	-	-
		Received GED	-	27	-	-	-	-	-	-
	ROTAN H S	Completion I	26	26	100.0	-	100.0	100.0	100.0	100.0
		Completion II	26	26	100.0	-	100.0	100.0	100.0	100.0
		Graduated	-	26	-	-	-	-	-	-
		Continued	-	26	-	-	-	-	-	-
		Received GED	-	26	-	-	-	-	-	-
ROUND ROCK ISD		Completion I	2,188	2,301	95.1	94.5	94.1	95.3	90.2	86.4
		Completion II	2,266	2,301	98.5	99.4	95.8	99.0	95.9	95.3
		Graduated	2,045	2,301	88.9	87.3	77.4	91.5	74.0	64.2
		Continued	143	2,301	6.2	7.2	16.8	3.8	16.3	22.3
		Received GED	78	2,301	3.4	5.0	1.7	3.7	5.7	8.9
		Dropped out	35	2,301	1.5	-	4.2	1.0	4.1	4.7
	MCNEIL H S	Completion I	522	554	94.2	97.1	92.6	94.3	81.3	85.0
		Completion II	549	554	99.1	100.0	98.1	99.3	93.8	97.1
		Graduated	510	554	92.1	97.1	85.2	93.1	71.9	78.6
		Continued	12	554	2.2	-	-	1.2	-	6.4
		Received GED	27	554	4.9	-	-	5.0	-	12.1
		Dropped out	5	554	0.9	-	-	-	-	-
	ROUND ROCK H S	Completion I	371	397	93.5	93.1	91.2	94.1	91.1	72.1
		Completion II	384	397	96.7	100.0	91.2	97.9	95.6	86.8
		Graduated	345	397	86.9	93.1	66.7	90.7	68.9	47.1
		Continued	26	397	6.5	-	24.6	3.5	22.2	25.0
		Received GED	13	397	3.3	-	-	3.8	-	14.7
		Dropped out	13	397	3.3	-	8.8	2.1	-	13.2
	ROUND ROCK OPPORT C	Completion I	-	2	-	-	-	-	-	-
		Completion II	-	2	-	-	-	-	-	-
Graduated		-	2	-	-	-	-	-	-	
Continued		-	2	-	-	-	-	-	-	
Received GED		-	2	-	-	-	-	-	-	
Dropped out		-	2	-	-	-	-	-	-	

Note. A dash (-) indicates data are not reported to protect student anonymity. Completion I consists of students who graduated or continued high school. Completion II consists of students who graduated, continued high school, or received GEDs. GED= General Educational Development certificate.

Table 3
 Longitudinal Completion Rates, Grades 9-12, by Student Group, Texas Public Schools, Class of 2004: District and Campus Listing

District	Campus	Final status	Number	Class (number)	Rate by student group (%)					
					All students	Afr. Am.	Hisp.	White	Econ. dis.	At-risk
ROUND ROCK ISD	STONY POINT HIGH SC	Completion I	601	642	93.6	94.6	94.0	93.3	92.6	88.5
		Completion II	629	642	98.0	98.9	95.2	98.9	96.7	95.2
		Graduated	576	642	89.7	91.4	85.0	91.9	83.6	76.4
		Continued	25	642	3.9	-	9.0	1.4	9.0	12.1
		Received GED	28	642	4.4	-	-	5.6	4.1	6.7
		Dropped out	13	642	2.0	-	4.8	-	-	4.8
	WESTWOOD H S	Completion I	595	603	98.7	92.3	100.0	98.5	92.3	88.9
		Completion II	602	603	99.8	100.0	100.0	99.8	100.0	98.4
		Graduated	-	603	-	-	-	-	-	-
		Continued	-	603	-	-	-	-	-	-
		Received GED	-	603	-	-	-	-	-	-
		Dropped out	-	603	-	-	-	-	-	-
ROUND TOP-CARMINE ISD		Completion I	17	17	100.0	-	-	100.0	-	-
		Completion II	17	17	100.0	-	-	100.0	-	-
		Graduated	-	17	-	-	-	-	-	-
		Continued	-	17	-	-	-	-	-	-
		Received GED	-	17	-	-	-	-	-	-
		Dropped out	-	17	-	-	-	-	-	-
	ROUND TOP-CARMINE H	Completion I	17	17	100.0	-	-	100.0	-	-
		Completion II	17	17	100.0	-	-	100.0	-	-
		Graduated	-	17	-	-	-	-	-	-
		Continued	-	17	-	-	-	-	-	-
		Received GED	-	17	-	-	-	-	-	-
		Dropped out	-	17	-	-	-	-	-	-
ROXTON ISD		Completion I	21	21	100.0	-	-	100.0	100.0	-
		Completion II	21	21	100.0	-	-	100.0	100.0	-
		Graduated	-	21	-	-	-	-	-	-
		Continued	-	21	-	-	-	-	-	-
		Received GED	-	21	-	-	-	-	-	-
		Dropped out	-	21	-	-	-	-	-	-
	ROXTON H S	Completion I	21	21	100.0	-	-	100.0	100.0	-
		Completion II	21	21	100.0	-	-	100.0	100.0	-
		Graduated	-	21	-	-	-	-	-	-
		Continued	-	21	-	-	-	-	-	-
		Received GED	-	21	-	-	-	-	-	-
		Dropped out	-	21	-	-	-	-	-	-
ROYAL ISD		Completion I	85	88	96.6	96.8	100.0	91.7	98.0	96.9
		Completion II	88	88	100.0	100.0	100.0	100.0	100.0	100.0
		Graduated	-	88	-	-	-	-	-	-
		Continued	-	88	-	-	-	-	-	-
		Received GED	-	88	-	-	-	-	-	-
		Dropped out	-	88	-	-	-	-	-	-
	ROYAL H S	Completion I	85	88	96.6	96.8	100.0	91.7	98.0	96.9
		Completion II	88	88	100.0	100.0	100.0	100.0	100.0	100.0
		Graduated	-	88	-	-	-	-	-	-
		Continued	-	88	-	-	-	-	-	-
		Received GED	-	88	-	-	-	-	-	-
		Dropped out	-	88	-	-	-	-	-	-
ROYSE CITY ISD	Completion I	139	152	91.4	100.0	87.9	92.7	90.9	92.7	
	Completion II	141	152	92.8	100.0	87.9	94.5	90.9	92.7	
	Graduated	-	152	-	-	-	-	-	-	

Note. A dash (-) indicates data are not reported to protect student anonymity. Completion I consists of students who graduated or or continued high school. Completion II consists of students who graduated, continued high school, or received GEDs. GED= General Educational Development certificate.

Table 3

Longitudinal Completion Rates, Grades 9-12, by Student Group, Texas Public Schools, Class of 2004: District and Campus Listing

District	Campus	Final status	Number	Class (number)	Rate by student group (%)					
					All students	Afr. Am.	Hisp.	White	Econ. dis.	At-risk
ROYSE CITY ISD		Continued	-	152	-	-	-	-	-	-
		Received GED	-	152	-	-	-	-	-	-
		Dropped out	11	152	7.2	-	-	5.5	-	7.3
	ALTERNATIVE LEARNIN	Completion I	12	19	63.2	-	-	66.7	-	76.9
		Completion II	12	19	63.2	-	-	66.7	-	76.9
		Graduated	-	19	-	-	-	-	-	-
		Continued	-	19	-	-	-	-	-	-
		Received GED	-	19	-	-	-	-	-	-
		Dropped out	7	19	36.8	-	-	33.3	-	-
		ROYSE CITY H S	Completion I	127	133	95.5	100.0	90.0	96.8	94.7
	Completion II		129	133	97.0	100.0	90.0	98.9	94.7	95.7
	Graduated		-	133	-	-	-	-	-	-
	Continued		-	133	-	-	-	-	-	-
	Received GED		-	133	-	-	-	-	-	-
	Dropped out		-	133	-	-	-	-	-	-
RULE ISD		Completion I	16	17	94.1	-	-	100.0	87.5	90.9
		Completion II	17	17	100.0	-	-	100.0	100.0	100.0
		Graduated	-	17	-	-	-	-	-	-
		Continued	-	17	-	-	-	-	-	-
		Received GED	-	17	-	-	-	-	-	-
		Dropped out	-	17	-	-	-	-	-	-
	RULE SCHOOL	Completion I	16	17	94.1	-	-	100.0	87.5	90.9
		Completion II	17	17	100.0	-	-	100.0	100.0	100.0
		Graduated	-	17	-	-	-	-	-	-
		Continued	-	17	-	-	-	-	-	-
RUNGE ISD		Completion I	16	16	100.0	-	100.0	100.0	100.0	100.0
		Completion II	16	16	100.0	-	100.0	100.0	100.0	100.0
		Graduated	-	16	-	-	-	-	-	-
		Continued	-	16	-	-	-	-	-	-
		Received GED	-	16	-	-	-	-	-	-
		Dropped out	-	16	-	-	-	-	-	-
	RUNGE H S	Completion I	16	16	100.0	-	100.0	100.0	100.0	100.0
		Completion II	16	16	100.0	-	100.0	100.0	100.0	100.0
		Graduated	-	16	-	-	-	-	-	-
		Continued	-	16	-	-	-	-	-	-
RUSK ISD		Completion I	132	139	95.0	94.4	90.0	95.5	88.6	92.3
		Completion II	137	139	98.6	94.4	100.0	99.1	94.3	96.2
		Graduated	-	139	-	-	-	-	-	-
		Continued	-	139	-	-	-	-	-	-
		Received GED	-	139	-	-	-	-	-	-
		Dropped out	-	139	-	-	-	-	-	-
	RUSK H S	Completion I	132	139	95.0	94.4	90.0	95.5	88.6	92.3
		Completion II	137	139	98.6	94.4	100.0	99.1	94.3	96.2
		Graduated	-	139	-	-	-	-	-	-
		Continued	-	139	-	-	-	-	-	-

Note. A dash (-) indicates data are not reported to protect student anonymity. Completion I consists of students who graduated or or continued high school. Completion II consists of students who graduated, continued high school, or received GEDs. GED= General Educational Development certificate.

Table 3
 Longitudinal Completion Rates, Grades 9-12, by Student Group, Texas Public Schools, Class of 2004: District and
 Campus Listing

District	Campus	Final status	Number	Class (number)	Rate by student group (%)					
					All students	Afr. Am.	Hisp.	White	Econ. dis.	At-risk
S AND S CONS ISD		Completion I	72	78	92.3	-	-	92.1	86.7	70.0
		Completion II	76	78	97.4	-	-	97.4	93.3	80.0
		Graduated	-	78	-	-	-	-	-	-
		Continued	-	78	-	-	-	-	-	-
		Received GED	-	78	-	-	-	-	-	-
		Dropped out	-	78	-	-	-	-	-	-
	S AND S CONS H S	Completion I	72	78	92.3	-	-	92.1	86.7	70.0
		Completion II	76	78	97.4	-	-	97.4	93.3	80.0
		Graduated	-	78	-	-	-	-	-	-
		Continued	-	78	-	-	-	-	-	-
		Received GED	-	78	-	-	-	-	-	-
		Dropped out	-	78	-	-	-	-	-	-
SABINAL ISD		Completion I	41	43	95.3	-	92.9	100.0	91.7	71.4
		Completion II	43	43	100.0	-	100.0	100.0	100.0	100.0
		Graduated	-	43	-	-	-	-	-	-
		Continued	-	43	-	-	-	-	-	-
		Received GED	-	43	-	-	-	-	-	-
		Dropped out	-	43	-	-	-	-	-	-
	SABINAL H S	Completion I	41	43	95.3	-	92.9	100.0	91.7	71.4
		Completion II	43	43	100.0	-	100.0	100.0	100.0	100.0
		Graduated	-	43	-	-	-	-	-	-
		Continued	-	43	-	-	-	-	-	-
		Received GED	-	43	-	-	-	-	-	-
		Dropped out	-	43	-	-	-	-	-	-
SABINE ISD		Completion I	97	109	89.0	83.3	-	90.3	81.0	60.0
		Completion II	104	109	95.4	91.7	-	95.7	95.2	73.3
		Graduated	-	109	-	-	-	-	-	-
		Continued	-	109	-	-	-	-	-	-
		Received GED	-	109	-	-	-	-	-	-
		Dropped out	5	109	4.6	-	-	-	-	-
	SABINE H S	Completion I	97	106	91.5	90.9	-	92.3	89.5	69.2
		Completion II	101	106	95.3	90.9	-	95.6	94.7	69.2
		Graduated	-	106	-	-	-	-	-	-
		Continued	-	106	-	-	-	-	-	-
		Received GED	-	106	-	-	-	-	-	-
		Dropped out	5	106	4.7	-	-	-	-	-
SABINE PASS ISD		Completion I	22	22	100.0	-	-	100.0	100.0	100.0
		Completion II	22	22	100.0	-	-	100.0	100.0	100.0
		Graduated	-	22	-	-	-	-	-	-
		Continued	-	22	-	-	-	-	-	-
		Received GED	-	22	-	-	-	-	-	-
		Dropped out	-	22	-	-	-	-	-	-
	SABINE PASS SCHOOL	Completion I	22	22	100.0	-	-	100.0	100.0	100.0
		Completion II	22	22	100.0	-	-	100.0	100.0	100.0
		Graduated	-	22	-	-	-	-	-	-
		Continued	-	22	-	-	-	-	-	-
		Received GED	-	22	-	-	-	-	-	-
		Dropped out	-	22	-	-	-	-	-	-
SAINT JO ISD	Completion I	28	31	90.3	-	-	90.0	80.0	78.6	
	Completion II	31	31	100.0	-	-	100.0	100.0	100.0	
	Graduated	-	31	-	-	-	-	-	-	

Note. A dash (-) indicates data are not reported to protect student anonymity. Completion I consists of students who graduated or continued high school. Completion II consists of students who graduated, continued high school, or received GEDs. GED= General Educational Development certificate.

Table 3

Longitudinal Completion Rates, Grades 9-12, by Student Group, Texas Public Schools, Class of 2004: District and Campus Listing

District	Campus	Final status	Number	Class (number)	Rate by student group (%)					
					All students	Afr. Am.	Hisp.	White	Econ. dis.	At-risk
SAINT JO ISD	SAINT JO H S	Continued	-	31	-	-	-	-	-	-
		Received GED	-	31	-	-	-	-	-	-
		Dropped out	-	31	-	-	-	-	-	-
		Completion I	28	31	90.3	-	-	90.0	80.0	78.6
		Completion II	31	31	100.0	-	-	100.0	100.0	100.0
		Graduated	-	31	-	-	-	-	-	-
		Continued	-	31	-	-	-	-	-	-
		Received GED	-	31	-	-	-	-	-	-
		Dropped out	-	31	-	-	-	-	-	-
SALADO ISD	SALADO H S	Completion I	71	76	93.4	-	83.3	94.3	-	89.6
		Completion II	74	76	97.4	-	83.3	98.6	-	95.8
		Graduated	-	76	-	-	-	-	-	-
		Continued	-	76	-	-	-	-	-	-
		Received GED	-	76	-	-	-	-	-	-
		Dropped out	-	76	-	-	-	-	-	-
		Completion I	71	76	93.4	-	83.3	94.3	-	89.6
		Completion II	74	76	97.4	-	83.3	98.6	-	95.8
		Graduated	-	76	-	-	-	-	-	-
Continued	-	76	-	-	-	-	-	-		
Received GED	-	76	-	-	-	-	-	-		
Dropped out	-	76	-	-	-	-	-	-		
SALTILLO ISD	SALTILLO SCHOOL	Completion I	17	19	89.5	-	-	86.7	90.9	-
		Completion II	19	19	100.0	-	-	100.0	100.0	-
		Graduated	-	19	-	-	-	-	-	-
		Continued	-	19	-	-	-	-	-	-
		Received GED	-	19	-	-	-	-	-	-
		Dropped out	-	19	-	-	-	-	-	-
		Completion I	17	19	89.5	-	-	86.7	90.9	-
		Completion II	19	19	100.0	-	-	100.0	100.0	-
		Graduated	-	19	-	-	-	-	-	-
Continued	-	19	-	-	-	-	-	-		
Received GED	-	19	-	-	-	-	-	-		
Dropped out	-	19	-	-	-	-	-	-		
SAM RAYBURN ISD	RAYBURN H S	Completion I	26	28	92.9	-	-	92.6	91.7	85.7
		Completion II	27	28	96.4	-	-	96.3	91.7	85.7
		Graduated	-	28	-	-	-	-	-	-
		Continued	-	28	-	-	-	-	-	-
		Received GED	-	28	-	-	-	-	-	-
		Dropped out	-	28	-	-	-	-	-	-
		Completion I	26	28	92.9	-	-	92.6	91.7	85.7
		Completion II	27	28	96.4	-	-	96.3	91.7	85.7
		Graduated	-	28	-	-	-	-	-	-
Continued	-	28	-	-	-	-	-	-		
Received GED	-	28	-	-	-	-	-	-		
Dropped out	-	28	-	-	-	-	-	-		
SAMNORWOOD ISD		Completion I	-	4	-	-	-	-	-	-
		Completion II	-	4	-	-	-	-	-	-
		Graduated	-	4	-	-	-	-	-	-
		Continued	-	4	-	-	-	-	-	-
		Received GED	-	4	-	-	-	-	-	-
Dropped out	-	4	-	-	-	-	-	-		

Note. A dash (-) indicates data are not reported to protect student anonymity. Completion I consists of students who graduated or or continued high school. Completion II consists of students who graduated, continued high school, or received GEDs. GED= General Educational Development certificate.

Table 3
 Longitudinal Completion Rates, Grades 9-12, by Student Group, Texas Public Schools, Class of 2004: District and Campus Listing

District	Campus	Final status	Number	Class (number)	Rate by student group (%)					
					All students	Afr. Am.	Hisp.	White	Econ. dis.	At-risk
SAMNORWOOD ISD	SAMNORWOOD SCHOOL	Completion I	-	4	-	-	-	-	-	-
		Completion II	-	4	-	-	-	-	-	-
		Graduated	-	4	-	-	-	-	-	-
		Continued	-	4	-	-	-	-	-	-
		Received GED	-	4	-	-	-	-	-	-
		Dropped out	-	4	-	-	-	-	-	-
SAN ANGELO ISD		Completion I	973	1,127	86.3	89.2	82.4	88.9	77.9	77.8
		Completion II	1,060	1,127	94.1	92.3	90.5	96.9	88.2	88.5
		Graduated	917	1,127	81.4	83.1	75.9	85.2	68.1	68.6
		Continued	56	1,127	5.0	-	6.5	3.7	9.8	9.2
		Received GED	87	1,127	7.7	-	8.0	8.0	10.3	10.7
		Dropped out	67	1,127	5.9	7.7	9.5	3.1	11.8	11.5
	CENTRAL H S	Completion I	731	834	87.6	89.1	85.0	89.2	75.0	79.7
		Completion II	790	834	94.7	93.5	91.6	96.9	86.7	89.5
		Graduated	685	834	82.1	80.4	78.5	84.6	62.2	70.3
		Continued	46	834	5.5	-	6.5	4.6	12.8	9.4
		Received GED	59	834	7.1	-	6.5	7.7	11.7	9.8
		Dropped out	44	834	5.3	-	8.4	3.1	13.3	10.5
	LAKE VIEW H S	Completion I	242	284	85.2	89.5	80.5	89.3	84.9	76.4
		Completion II	265	284	93.3	89.5	90.2	96.9	92.5	87.3
		Graduated	232	284	81.7	89.5	73.7	88.5	78.8	67.3
		Continued	10	284	3.5	-	6.8	-	6.2	9.1
		Received GED	23	284	8.1	-	9.8	7.6	7.5	10.9
		Dropped out	19	284	6.7	-	9.8	-	7.5	12.7
SAN ANTONIO ISD		Completion I	2,764	3,105	89.0	88.5	89.6	79.8	90.5	89.4
		Completion II	2,905	3,105	93.6	91.5	93.8	93.3	94.3	93.6
		Graduated	2,449	3,105	78.9	82.7	78.9	69.9	80.7	77.5
		Continued	315	3,105	10.1	5.8	10.7	9.8	9.9	11.9
		Received GED	141	3,105	4.5	3.1	4.2	13.5	3.7	4.2
		Dropped out	200	3,105	6.4	8.5	6.2	6.7	5.7	6.4
	ALAMO ACHIEVEMENT C	Completion I	6	12	50.0	-	50.0	-	-	54.5
		Completion II	6	12	50.0	-	50.0	-	-	54.5
		Graduated	-	12	-	-	-	-	-	-
		Continued	-	12	-	-	-	-	-	-
		Received GED	-	12	-	-	-	-	-	-
		Dropped out	6	12	50.0	-	50.0	-	60.0	45.5
	BRACKENRIDGE H S	Completion I	403	437	92.2	96.8	92.2	84.2	92.4	91.9
		Completion II	419	437	95.9	96.8	95.6	100.0	95.8	94.9
		Graduated	368	437	84.2	93.5	84.5	63.2	83.3	82.2
		Continued	35	437	8.0	-	7.8	-	9.0	9.6
		Received GED	16	437	3.7	-	3.4	-	3.4	3.0
		Dropped out	18	437	4.1	-	4.4	-	4.2	5.1
BURBANK H S	Completion I	249	272	91.5	-	91.7	85.7	92.7	91.9	
	Completion II	264	272	97.1	-	97.0	100.0	96.8	96.8	
	Graduated	237	272	87.1	-	87.2	85.7	88.1	87.4	
	Continued	12	272	4.4	-	4.5	-	4.6	4.5	
	Received GED	15	272	5.5	-	5.3	-	4.1	5.0	
	Dropped out	8	272	2.9	-	3.0	-	3.2	3.2	
EDISON H S	Completion I	350	387	90.4	71.4	91.2	81.3	90.1	89.4	
	Completion II	365	387	94.3	71.4	94.5	100.0	93.6	93.9	
	Graduated	293	387	75.7	71.4	76.3	62.5	78.9	71.9	

Note. A dash (-) indicates data are not reported to protect student anonymity. Completion I consists of students who graduated or continued high school. Completion II consists of students who graduated, continued high school, or received GEDs. GED= General Educational Development certificate.

Table 3

Longitudinal Completion Rates, Grades 9-12, by Student Group, Texas Public Schools, Class of 2004: District and Campus Listing

District	Campus	Final status	Number	Class (number)	Rate by student group (%)					
					All students	Afr. Am.	Hisp.	White	Econ. dis.	At-risk
SAN ANTONIO ISD	EDISON H S	Continued	57	387	14.7	-	14.9	-	11.2	17.4
		Received GED	15	387	3.9	-	3.3	-	3.5	4.5
		Dropped out	22	387	5.7	-	5.5	-	6.4	6.1
FOX TECHNICAL H S	FOX TECHNICAL H S	Completion I	308	349	88.3	96.6	87.3	87.5	90.6	89.2
		Completion II	321	349	92.0	96.6	91.2	100.0	93.4	92.9
		Graduated	285	349	81.7	93.1	80.5	75.0	84.3	81.0
		Continued	23	349	6.6	-	6.8	-	6.3	8.2
		Received GED	13	349	3.7	-	3.9	-	2.8	3.7
		Dropped out	28	349	8.0	-	8.8	-	6.6	7.1
GIRLS AND BOYS TOWN	GIRLS AND BOYS TOWN	Completion I	-	1	-	-	-	-	-	-
		Completion II	-	1	-	-	-	-	-	-
		Graduated	-	1	-	-	-	-	-	-
		Continued	-	1	-	-	-	-	-	-
		Received GED	-	1	-	-	-	-	-	-
		Dropped out	-	1	-	-	-	-	-	-
HEALY-MURPHY	HEALY-MURPHY	Completion I	30	38	78.9	-	79.4	-	83.3	81.1
		Completion II	35	38	92.1	-	91.2	-	94.4	91.9
		Graduated	-	38	-	-	-	-	-	-
		Continued	-	38	-	-	-	-	-	-
		Received GED	-	38	-	-	-	-	-	-
		Dropped out	-	38	-	-	-	-	-	-
HIGHLANDS H S	HIGHLANDS H S	Completion I	393	427	92.0	87.5	91.8	96.2	93.6	92.0
		Completion II	414	427	97.0	87.5	97.4	100.0	97.5	96.9
		Graduated	360	427	84.3	78.1	83.5	92.3	86.1	83.5
		Continued	33	427	7.7	-	8.2	-	7.5	8.5
		Received GED	21	427	4.9	-	5.6	-	3.9	4.8
		Dropped out	13	427	3.0	-	2.6	-	2.5	3.1
HOUSTON H S	HOUSTON H S	Completion I	221	256	86.3	90.2	80.5	73.3	87.2	87.7
		Completion II	229	256	89.5	92.0	83.1	93.3	90.9	90.0
		Graduated	205	256	80.1	87.1	70.1	53.3	81.8	80.1
		Continued	16	256	6.3	3.1	10.4	-	5.3	7.6
		Received GED	8	256	3.1	-	-	-	3.7	2.4
		Dropped out	27	256	10.5	8.0	16.9	-	9.1	10.0
JEFFERSON H S	JEFFERSON H S	Completion I	372	408	91.2	91.7	91.7	81.8	92.1	92.0
		Completion II	387	408	94.9	100.0	95.2	86.4	94.7	94.4
		Graduated	340	408	83.3	75.0	83.9	77.3	85.0	81.6
		Continued	32	408	7.8	-	7.8	-	7.0	10.4
		Received GED	15	408	3.7	-	3.5	-	2.6	2.4
		Dropped out	21	408	5.1	-	4.8	-	5.3	5.6
JJA	JJA	Completion I	-	1	-	-	-	-	-	-
		Completion II	-	1	-	-	-	-	-	-
		Graduated	-	1	-	-	-	-	-	-
		Continued	-	1	-	-	-	-	-	-
		Received GED	-	1	-	-	-	-	-	-
		Dropped out	-	1	-	-	-	-	-	-
JUVENILE DETENT CTR	JUVENILE DETENT CTR	Completion I	-	27	-	-	-	-	-	-
		Completion II	22	27	81.5	-	77.8	83.3	84.6	82.4
		Graduated	-	27	-	-	-	-	-	-
		Continued	-	27	-	-	-	-	-	-
		Received GED	18	27	66.7	-	61.1	-	76.9	64.7
		Dropped out	5	27	18.5	-	-	-	-	-

Note. A dash (-) indicates data are not reported to protect student anonymity. Completion I consists of students who graduated or or continued high school. Completion II consists of students who graduated, continued high school, or received GEDs. GED= General Educational Development certificate.

Table 3
 Longitudinal Completion Rates, Grades 9-12, by Student Group, Texas Public Schools, Class of 2004: District and Campus Listing

District	Campus	Final status	Number	Class (number)	Rate by student group (%)					
					All students	Afr. Am.	Hisp.	White	Econ. dis.	At-risk
SAN ANTONIO ISD	LANIER H S	Completion I	289	328	88.1	-	88.8	-	91.4	87.5
		Completion II	298	328	90.9	-	91.3	-	93.2	90.7
		Graduated	272	328	82.9	-	83.5	-	85.7	82.9
		Continued	17	328	5.2	-	5.3	-	5.7	4.6
		Received GED	9	328	2.7	-	2.5	-	1.8	3.2
		Dropped out	30	328	9.1	-	8.7	-	6.8	9.3
	NAVARRO ACADEMY	Completion I	134	147	91.2	100.0	91.6	77.8	90.8	91.6
		Completion II	138	147	93.9	100.0	93.1	100.0	93.6	94.4
		Graduated	-	147	-	-	-	-	-	-
		Continued	-	147	-	-	-	-	-	-
		Received GED	-	147	-	-	-	-	-	-
		Dropped out	9	147	6.1	-	6.9	-	6.4	5.6
	ROY MAAS YOUTH ALTE	Completion I	-	9	-	-	-	-	-	-
		Completion II	-	9	-	-	-	-	-	-
		Graduated	-	9	-	-	-	-	-	-
		Continued	-	9	-	-	-	-	-	-
		Received GED	-	9	-	-	-	-	-	-
		Dropped out	8	9	88.9	-	-	-	-	-
SAN ANTONIO SCHOOL FOR	Completion I	-	5	-	-	-	-	-	-	
	Completion II	5	5	100.0	-	-	-	-	-	
	Graduated	-	5	-	-	-	-	-	-	
	Continued	-	5	-	-	-	-	-	-	
	Received GED	-	5	-	-	-	-	-	-	
	Dropped out	-	5	-	-	-	-	-	-	
SAN ANTONIO SCHOOL	Completion I	-	5	-	-	-	-	-	-	
	Completion II	5	5	100.0	-	-	-	-	-	
	Graduated	-	5	-	-	-	-	-	-	
	Continued	-	5	-	-	-	-	-	-	
	Received GED	-	5	-	-	-	-	-	-	
	Dropped out	-	5	-	-	-	-	-	-	
SAN AUGUSTINE ISD	ACCELERATED LRN CTR	Completion I	-	4	-	-	-	-	-	-
		Completion II	-	4	-	-	-	-	-	-
		Graduated	-	4	-	-	-	-	-	-
		Continued	-	4	-	-	-	-	-	-
		Received GED	-	4	-	-	-	-	-	-
		Dropped out	-	4	-	-	-	-	-	-
	SAN AUGUSTINE H S	Completion I	85	86	98.8	100.0	100.0	97.6	100.0	98.6
		Completion II	86	86	100.0	100.0	100.0	100.0	100.0	100.0
		Graduated	-	86	-	-	-	-	-	-
		Continued	-	86	-	-	-	-	-	-
		Received GED	-	86	-	-	-	-	-	-
		Dropped out	-	86	-	-	-	-	-	-
SAN BENITO CONS ISD	Completion I	423	464	91.2	-	91.4	83.3	91.5	90.3	
	Completion II	451	464	97.2	-	97.3	91.7	97.7	97.0	
	Graduated	362	464	78.0	-	77.8	83.3	77.9	75.4	

Note. A dash (-) indicates data are not reported to protect student anonymity. Completion I consists of students who graduated or continued high school. Completion II consists of students who graduated, continued high school, or received GEDs. GED= General Educational Development certificate.

Table 3

Longitudinal Completion Rates, Grades 9-12, by Student Group, Texas Public Schools, Class of 2004: District and Campus Listing

District	Campus	Final status	Number	Class (number)	Rate by student group (%)						
					All students	Afr. Am.	Hisp.	White	Econ. dis.	At-risk	
SAN BENITO CONS ISD		Continued	61	464	13.1	-	13.5	-	13.6	14.9	
		Received GED	28	464	6.0	-	6.0	-	6.2	6.6	
		Dropped out	13	464	2.8	-	2.7	-	2.3	3.0	
	AMADOR R RODRIGUEZ	Completion I	-	3	-	-	-	-	-	-	
		Completion II	-	3	-	-	-	-	-	-	
		Graduated	-	3	-	-	-	-	-	-	
		Continued	-	3	-	-	-	-	-	-	
		Received GED	-	3	-	-	-	-	-	-	
		Dropped out	-	3	-	-	-	-	-	-	
	HESTER JUVENILE DET	Completion I	-	7	-	-	-	-	-	-	
		Completion II	6	7	85.7	-	100.0	-	-	-	
		Graduated	-	7	-	-	-	-	-	-	
		Continued	-	7	-	-	-	-	-	-	
		Received GED	6	7	85.7	-	100.0	-	-	-	
		Dropped out	-	7	-	-	-	-	-	-	
	SAN DIEGO ISD		Completion I	111	117	94.9	-	94.8	-	95.0	95.5
			Completion II	114	117	97.4	-	97.4	-	97.0	97.0
			Graduated	-	117	-	-	-	-	-	-
Continued			-	117	-	-	-	-	-	-	
Received GED			-	117	-	-	-	-	-	-	
Dropped out			-	117	-	-	-	-	-	-	
SAN DIEGO H S		Completion I	111	117	94.9	-	94.8	-	95.0	95.5	
		Completion II	114	117	97.4	-	97.4	-	97.0	97.0	
		Graduated	-	117	-	-	-	-	-	-	
		Continued	-	117	-	-	-	-	-	-	
		Received GED	-	117	-	-	-	-	-	-	
		Dropped out	-	117	-	-	-	-	-	-	
SAN ELIZARIO ISD		Completion I	208	223	93.3	-	93.2	-	95.6	88.4	
		Completion II	214	223	96.0	-	95.9	-	97.1	92.6	
		Graduated	169	223	75.8	-	75.7	-	77.2	51.6	
		Continued	39	223	17.5	-	17.6	-	18.4	36.8	
		Received GED	6	223	2.7	-	2.7	-	-	-	
		Dropped out	9	223	4.0	-	4.1	-	2.9	7.4	
	EXCELL ACADEMY	Completion I	-	1	-	-	-	-	-	-	
		Completion II	-	1	-	-	-	-	-	-	
		Graduated	-	1	-	-	-	-	-	-	
		Continued	-	1	-	-	-	-	-	-	
		Received GED	-	1	-	-	-	-	-	-	
		Dropped out	-	1	-	-	-	-	-	-	
	SAN ELIZARIO H S	Completion I	207	222	93.2	-	93.2	-	95.6	88.3	
		Completion II	213	222	95.9	-	95.9	-	97.1	92.6	
		Graduated	169	222	76.1	-	76.0	-	77.6	52.1	
		Continued	38	222	17.1	-	17.2	-	18.0	36.2	
		Received GED	6	222	2.7	-	2.7	-	-	-	
		Dropped out	9	222	4.1	-	4.1	-	2.9	7.4	
SAN FELIPE-DEL RIO CON	Completion I	510	609	83.7	100.0	82.5	90.5	82.5	85.3		
	Completion II	557	609	91.5	100.0	90.3	98.6	89.9	92.0		
	Graduated	431	609	70.8	100.0	68.4	83.8	66.2	68.0		
	Continued	79	609	13.0	-	14.1	6.8	16.2	17.3		
	Received GED	47	609	7.7	-	7.8	8.1	7.5	6.7		
	Dropped out	52	609	8.5	-	9.7	-	10.1	8.0		

Note. A dash (-) indicates data are not reported to protect student anonymity. Completion I consists of students who graduated or or continued high school. Completion II consists of students who graduated, continued high school, or received GEDs. GED= General Educational Development certificate.

Table 3
 Longitudinal Completion Rates, Grades 9-12, by Student Group, Texas Public Schools, Class of 2004: District and Campus Listing

District	Campus	Final status	Number	Class (number)	Rate by student group (%)					
					All students	Afr. Am.	Hisp.	White	Econ. dis.	At-risk
SAN FELIPE-DEL RIO CON	DEL RIO H S	Completion I	510	601	84.9	100.0	83.6	91.8	83.6	85.7
		Completion II	554	601	92.2	100.0	91.1	98.6	90.6	92.2
		Graduated	431	601	71.7	100.0	69.4	84.9	67.1	68.3
		Continued	79	601	13.1	-	14.3	6.8	16.4	17.4
		Received GED	44	601	7.3	-	7.5	6.8	7.0	6.5
		Dropped out	47	601	7.8	-	8.9	-	9.4	7.8
SAN ISIDRO ISD	SAN ISIDRO H S	Completion I	17	19	89.5	-	93.3	-	85.7	-
		Completion II	17	19	89.5	-	93.3	-	85.7	-
		Graduated	-	19	-	-	-	-	-	-
		Continued	-	19	-	-	-	-	-	-
		Received GED	-	19	-	-	-	-	-	-
		Dropped out	-	19	-	-	-	-	-	-
	SAN ISIDRO H S	Completion I	17	19	89.5	-	93.3	-	85.7	-
		Completion II	17	19	89.5	-	93.3	-	85.7	-
		Graduated	-	19	-	-	-	-	-	-
		Continued	-	19	-	-	-	-	-	-
SAN MARCOS CONS ISD	SAN MARCOS H S	Completion I	434	477	91.0	95.2	89.8	92.9	90.7	88.8
		Completion II	456	477	95.6	100.0	94.0	98.2	95.1	93.9
		Graduated	360	477	75.5	81.0	69.3	85.2	73.8	67.8
		Continued	74	477	15.5	-	20.5	7.7	16.9	21.0
		Received GED	22	477	4.6	-	4.2	5.3	4.4	5.1
		Dropped out	21	477	4.4	-	6.0	-	4.9	6.1
	SAN MARCOS H S	Completion I	361	402	89.8	95.2	88.1	92.0	89.0	86.0
		Completion II	383	402	95.3	100.0	93.4	98.0	94.2	92.6
		Graduated	334	402	83.1	81.0	80.2	88.0	80.5	78.6
		Continued	27	402	6.7	-	7.9	4.0	8.4	7.4
SAN PERLITA ISD	SAN PERLITA H S	Received GED	22	402	5.5	-	5.3	6.0	5.2	6.6
		Dropped out	19	402	4.7	-	6.6	-	5.8	7.4
		Completion I	12	12	100.0	-	100.0	-	100.0	100.0
		Completion II	12	12	100.0	-	100.0	-	100.0	100.0
		Graduated	-	12	-	-	-	-	-	-
		Continued	-	12	-	-	-	-	-	-
	SAN PERLITA H S	Received GED	-	12	-	-	-	-	-	-
		Dropped out	-	12	-	-	-	-	-	-
		Completion I	12	12	100.0	-	100.0	-	100.0	100.0
		Completion II	12	12	100.0	-	100.0	-	100.0	100.0
SAN SABA ISD	SAN SABA H S	Graduated	-	12	-	-	-	-	-	-
		Continued	-	12	-	-	-	-	-	-
		Received GED	-	12	-	-	-	-	-	-
		Dropped out	-	12	-	-	-	-	-	-
		Completion I	46	47	97.9	-	100.0	96.7	100.0	96.4
		Completion II	47	47	100.0	-	100.0	100.0	100.0	100.0
	SAN SABA H S	Graduated	-	47	-	-	-	-	-	-
		Continued	-	47	-	-	-	-	-	-
		Received GED	-	47	-	-	-	-	-	-
		Dropped out	-	47	-	-	-	-	-	-

Note. A dash (-) indicates data are not reported to protect student anonymity. Completion I consists of students who graduated or continued high school. Completion II consists of students who graduated, continued high school, or received GEDs. GED= General Educational Development certificate.

Table 3

Longitudinal Completion Rates, Grades 9-12, by Student Group, Texas Public Schools, Class of 2004: District and Campus Listing

District	Campus	Final status	Number	Class (number)	Rate by student group (%)					
					All students	Afr. Am.	Hisp.	White	Econ. dis.	At-risk
SAN SABA ISD	SAN SABA H S	Continued	-	47	-	-	-	-	-	-
		Received GED	-	47	-	-	-	-	-	-
		Dropped out	-	47	-	-	-	-	-	-
SANDS CISD		Completion I	22	23	95.7	-	100.0	90.9	100.0	90.9
		Completion II	23	23	100.0	-	100.0	100.0	100.0	100.0
		Graduated	-	23	-	-	-	-	-	-
		Continued	-	23	-	-	-	-	-	-
		Received GED	-	23	-	-	-	-	-	-
		Dropped out	-	23	-	-	-	-	-	-
	SANDS CISD	Completion I	22	23	95.7	-	100.0	90.9	100.0	90.9
		Completion II	23	23	100.0	-	100.0	100.0	100.0	100.0
		Graduated	-	23	-	-	-	-	-	-
		Continued	-	23	-	-	-	-	-	-
		Received GED	-	23	-	-	-	-	-	-
		Dropped out	-	23	-	-	-	-	-	-
SANFORD ISD		Completion I	69	76	90.8	-	-	91.4	81.3	86.0
		Completion II	72	76	94.7	-	-	95.7	81.3	90.7
		Graduated	-	76	-	-	-	-	-	-
		Continued	-	76	-	-	-	-	-	-
		Received GED	-	76	-	-	-	-	-	-
		Dropped out	-	76	-	-	-	-	-	-
	C H A M P S	Completion I	-	6	-	-	-	-	-	-
		Completion II	-	6	-	-	-	-	-	-
		Graduated	-	6	-	-	-	-	-	-
		Continued	-	6	-	-	-	-	-	-
		Received GED	-	6	-	-	-	-	-	-
		Dropped out	-	6	-	-	-	-	-	-
	SANFORD-FRITCH H S	Completion I	67	70	95.7	-	-	95.4	92.3	94.6
		Completion II	69	70	98.6	-	-	98.5	92.3	97.3
		Graduated	-	70	-	-	-	-	-	-
		Continued	-	70	-	-	-	-	-	-
		Received GED	-	70	-	-	-	-	-	-
		Dropped out	-	70	-	-	-	-	-	-
SANGER ISD		Completion I	154	175	88.0	-	86.7	88.3	88.2	83.7
		Completion II	171	175	97.7	-	93.3	98.1	94.1	96.7
		Graduated	-	175	-	-	-	-	-	-
		Continued	-	175	-	-	-	-	-	-
		Received GED	-	175	-	-	-	-	-	-
		Dropped out	-	175	-	-	-	-	-	-
	LINDA TUTT HIGH SCH	Completion I	12	14	85.7	-	-	80.0	-	84.6
		Completion II	14	14	100.0	-	-	100.0	-	100.0
		Graduated	-	14	-	-	-	-	-	-
		Continued	-	14	-	-	-	-	-	-
		Received GED	-	14	-	-	-	-	-	-
		Dropped out	-	14	-	-	-	-	-	-
	SANGER H S	Completion I	142	161	88.2	-	81.8	88.9	88.2	83.5
		Completion II	157	161	97.5	-	90.9	97.9	94.1	96.2
		Graduated	-	161	-	-	-	-	-	-
		Continued	-	161	-	-	-	-	-	-
		Received GED	-	161	-	-	-	-	-	-
		Dropped out	-	161	-	-	-	-	-	-

Note. A dash (-) indicates data are not reported to protect student anonymity. Completion I consists of students who graduated or or continued high school. Completion II consists of students who graduated, continued high school, or received GEDs. GED= General Educational Development certificate.

Table 3
 Longitudinal Completion Rates, Grades 9-12, by Student Group, Texas Public Schools, Class of 2004: District and Campus Listing

District	Campus	Final status	Number	Class (number)	Rate by student group (%)					
					All students	Afr. Am.	Hisp.	White	Econ. dis.	At-risk
SANTA ANNA ISD		Completion I	18	18	100.0	-	100.0	100.0	100.0	100.0
		Completion II	18	18	100.0	-	100.0	100.0	100.0	100.0
		Graduated	-	18	-	-	-	-	-	-
		Continued	-	18	-	-	-	-	-	-
		Received GED	-	18	-	-	-	-	-	-
		Dropped out	-	18	-	-	-	-	-	-
	C A P	Completion I	-	1	-	-	-	-	-	-
		Completion II	-	1	-	-	-	-	-	-
		Graduated	-	1	-	-	-	-	-	-
		Continued	-	1	-	-	-	-	-	-
		Received GED	-	1	-	-	-	-	-	-
		Dropped out	-	1	-	-	-	-	-	-
	SANTA ANNA SECONDAR	Completion I	17	17	100.0	-	100.0	100.0	100.0	-
		Completion II	17	17	100.0	-	100.0	100.0	100.0	-
		Graduated	-	17	-	-	-	-	-	-
		Continued	-	17	-	-	-	-	-	-
		Received GED	-	17	-	-	-	-	-	-
		Dropped out	-	17	-	-	-	-	-	-
SANTA FE ISD		Completion I	271	307	88.3	-	88.0	88.3	100.0	80.2
		Completion II	302	307	98.4	-	96.0	98.6	100.0	94.8
		Graduated	250	307	81.4	-	72.0	82.3	85.0	60.4
		Continued	21	307	6.8	-	-	6.0	-	19.8
		Received GED	31	307	10.1	-	-	10.3	-	14.6
		Dropped out	5	307	1.6	-	-	-	-	5.2
	SANTA FE H S	Completion I	271	307	88.3	-	88.0	88.3	100.0	80.2
		Completion II	302	307	98.4	-	96.0	98.6	100.0	94.8
		Graduated	250	307	81.4	-	72.0	82.3	85.0	60.4
		Continued	21	307	6.8	-	-	6.0	-	19.8
		Received GED	31	307	10.1	-	-	10.3	-	14.6
		Dropped out	5	307	1.6	-	-	-	-	5.2
SANTA GERTRUDIS ISD		Completion I	43	46	93.5	-	91.9	100.0	87.5	86.7
		Completion II	44	46	95.7	-	94.6	100.0	91.7	93.3
		Graduated	-	46	-	-	-	-	-	-
		Continued	-	46	-	-	-	-	-	-
		Received GED	-	46	-	-	-	-	-	-
		Dropped out	-	46	-	-	-	-	-	-
	ACADEMY H S	Completion I	43	46	93.5	-	91.9	100.0	87.5	86.7
		Completion II	44	46	95.7	-	94.6	100.0	91.7	93.3
		Graduated	-	46	-	-	-	-	-	-
		Continued	-	46	-	-	-	-	-	-
		Received GED	-	46	-	-	-	-	-	-
		Dropped out	-	46	-	-	-	-	-	-
SANTA MARIA ISD		Completion I	25	25	100.0	-	100.0	-	100.0	100.0
		Completion II	25	25	100.0	-	100.0	-	100.0	100.0
		Graduated	-	25	-	-	-	-	-	-
		Continued	-	25	-	-	-	-	-	-
		Received GED	-	25	-	-	-	-	-	-
		Dropped out	-	25	-	-	-	-	-	-
	SANTA MARIA H S	Completion I	24	24	100.0	-	100.0	-	100.0	100.0
		Completion II	24	24	100.0	-	100.0	-	100.0	100.0
		Graduated	-	24	-	-	-	-	-	-

Note. A dash (-) indicates data are not reported to protect student anonymity. Completion I consists of students who graduated or continued high school. Completion II consists of students who graduated, continued high school, or received GEDs. GED= General Educational Development certificate.

Table 3

Longitudinal Completion Rates, Grades 9-12, by Student Group, Texas Public Schools, Class of 2004: District and Campus Listing

District	Campus	Final status	Number	Class (number)	Rate by student group (%)					
					All students	Afr. Am.	Hisp.	White	Econ. dis.	At-risk
SANTA MARIA ISD	SANTA MARIA H S	Continued	-	24	-	-	-	-	-	-
		Received GED	-	24	-	-	-	-	-	-
		Dropped out	-	24	-	-	-	-	-	-
SANTA ROSA ISD		Completion I	72	75	96.0	-	95.9	-	95.8	95.9
		Completion II	75	75	100.0	-	100.0	-	100.0	100.0
		Graduated	-	75	-	-	-	-	-	-
		Continued	-	75	-	-	-	-	-	-
		Received GED	-	75	-	-	-	-	-	-
		Dropped out	-	75	-	-	-	-	-	-
	SANTA ROSA H S	Completion I	72	75	96.0	-	95.9	-	95.8	95.9
		Completion II	75	75	100.0	-	100.0	-	100.0	100.0
		Graduated	-	75	-	-	-	-	-	-
		Continued	-	75	-	-	-	-	-	-
		Received GED	-	75	-	-	-	-	-	-
		Dropped out	-	75	-	-	-	-	-	-
SANTO ISD		Completion I	29	31	93.5	-	-	93.1	88.9	81.8
		Completion II	31	31	100.0	-	-	100.0	100.0	100.0
		Graduated	-	31	-	-	-	-	-	-
		Continued	-	31	-	-	-	-	-	-
		Received GED	-	31	-	-	-	-	-	-
		Dropped out	-	31	-	-	-	-	-	-
	SANTO HIGH SCHOOL	Completion I	29	31	93.5	-	-	93.1	88.9	81.8
		Completion II	31	31	100.0	-	-	100.0	100.0	100.0
		Graduated	-	31	-	-	-	-	-	-
		Continued	-	31	-	-	-	-	-	-
		Received GED	-	31	-	-	-	-	-	-
		Dropped out	-	31	-	-	-	-	-	-
SAVOY ISD		Completion I	21	23	91.3	-	-	90.9	100.0	90.9
		Completion II	23	23	100.0	-	-	100.0	100.0	100.0
		Graduated	-	23	-	-	-	-	-	-
		Continued	-	23	-	-	-	-	-	-
		Received GED	-	23	-	-	-	-	-	-
		Dropped out	-	23	-	-	-	-	-	-
	SAVOY H S	Completion I	21	23	91.3	-	-	90.9	100.0	90.9
		Completion II	23	23	100.0	-	-	100.0	100.0	100.0
		Graduated	-	23	-	-	-	-	-	-
		Continued	-	23	-	-	-	-	-	-
		Received GED	-	23	-	-	-	-	-	-
		Dropped out	-	23	-	-	-	-	-	-
SCHERTZ-CIBOLO-U CITY		Completion I	526	541	97.2	96.6	96.4	97.6	95.9	95.4
		Completion II	535	541	98.9	98.3	99.3	98.8	98.6	98.6
		Graduated	505	541	93.3	93.1	92.8	93.4	91.9	88.7
		Continued	21	541	3.9	-	3.6	4.2	-	6.7
		Received GED	9	541	1.7	-	-	-	-	3.2
		Dropped out	6	541	1.1	-	-	-	-	-
	ALLISON STEELE ENH	Completion I	46	47	97.9	-	93.8	100.0	100.0	97.8
		Completion II	47	47	100.0	-	100.0	100.0	100.0	100.0
		Graduated	-	47	-	-	-	-	-	-
		Continued	-	47	-	-	-	-	-	-
		Received GED	-	47	-	-	-	-	-	-
		Dropped out	-	47	-	-	-	-	-	-

Note. A dash (-) indicates data are not reported to protect student anonymity. Completion I consists of students who graduated or or continued high school. Completion II consists of students who graduated, continued high school, or received GEDs. GED= General Educational Development certificate.

Table 3
 Longitudinal Completion Rates, Grades 9-12, by Student Group, Texas Public Schools, Class of 2004: District and Campus Listing

District	Campus	Final status	Number	Class (number)	Rate by student group (%)					
					All students	Afr. Am.	Hisp.	White	Econ. dis.	At-risk
SCHERTZ-CIBOLO-U CITY	SAMUEL CLEMENS H S	Completion I	480	494	97.2	96.5	96.7	97.4	95.5	94.9
		Completion II	488	494	98.8	98.2	99.2	98.7	98.5	98.3
		Graduated	475	494	96.2	94.7	95.9	96.4	93.9	93.2
		Continued	5	494	1.0	-	-	-	-	-
		Received GED	8	494	1.6	-	-	-	-	3.4
		Dropped out	6	494	1.2	-	-	-	-	-
SCHLEICHER ISD		Completion I	50	54	92.6	-	87.5	100.0	92.0	91.3
		Completion II	50	54	92.6	-	87.5	100.0	92.0	91.3
		Graduated	-	54	-	-	-	-	-	-
		Continued	-	54	-	-	-	-	-	-
		Received GED	-	54	-	-	-	-	-	-
		Dropped out	-	54	-	-	-	-	-	-
	ELDORADO H S	Completion I	50	54	92.6	-	87.5	100.0	92.0	91.3
		Completion II	50	54	92.6	-	87.5	100.0	92.0	91.3
		Graduated	-	54	-	-	-	-	-	-
		Continued	-	54	-	-	-	-	-	-
SCHULENBURG ISD		Completion I	56	58	96.6	88.9	100.0	97.6	100.0	100.0
		Completion II	57	58	98.3	88.9	100.0	100.0	100.0	100.0
		Graduated	-	58	-	-	-	-	-	-
		Continued	-	58	-	-	-	-	-	-
		Received GED	-	58	-	-	-	-	-	-
		Dropped out	-	58	-	-	-	-	-	-
	SCHULENBURG H S	Completion I	56	58	96.6	88.9	100.0	97.6	100.0	100.0
		Completion II	57	58	98.3	88.9	100.0	100.0	100.0	100.0
		Graduated	-	58	-	-	-	-	-	-
		Continued	-	58	-	-	-	-	-	-
Received GED		-	58	-	-	-	-	-	-	
Dropped out		-	58	-	-	-	-	-	-	
SCURRY-ROSSER ISD		Completion I	49	50	98.0	-	-	97.8	100.0	-
		Completion II	50	50	100.0	-	-	100.0	100.0	-
		Graduated	-	50	-	-	-	-	-	-
		Continued	-	50	-	-	-	-	-	-
		Received GED	-	50	-	-	-	-	-	-
		Dropped out	-	50	-	-	-	-	-	-
	SCURRY-ROSSER H S	Completion I	49	50	98.0	-	-	97.8	100.0	-
		Completion II	50	50	100.0	-	-	100.0	100.0	-
		Graduated	-	50	-	-	-	-	-	-
		Continued	-	50	-	-	-	-	-	-
SEAGRAVES ISD		Completion I	43	43	100.0	100.0	100.0	100.0	100.0	100.0
		Completion II	43	43	100.0	100.0	100.0	100.0	100.0	100.0
		Graduated	-	43	-	-	-	-	-	-
		Continued	-	43	-	-	-	-	-	-
		Received GED	-	43	-	-	-	-	-	-
		Dropped out	-	43	-	-	-	-	-	-
	SEAGRAVES H S	Completion I	43	43	100.0	100.0	100.0	100.0	100.0	100.0
		Completion II	43	43	100.0	100.0	100.0	100.0	100.0	100.0
		Graduated	-	43	-	-	-	-	-	-

Note. A dash (-) indicates data are not reported to protect student anonymity. Completion I consists of students who graduated or continued high school. Completion II consists of students who graduated, continued high school, or received GEDs. GED= General Educational Development certificate.

Table 3

Longitudinal Completion Rates, Grades 9-12, by Student Group, Texas Public Schools, Class of 2004: District and Campus Listing

District	Campus	Final status	Number	Class (number)	Rate by student group (%)					
					All students	Afr. Am.	Hisp.	White	Econ. dis.	At-risk
SEAGRAVES ISD	SEAGRAVES H S	Continued	-	43	-	-	-	-	-	-
		Received GED	-	43	-	-	-	-	-	-
		Dropped out	-	43	-	-	-	-	-	-
SEALY ISD		Completion I	142	150	94.7	92.3	90.9	96.7	93.5	96.0
		Completion II	145	150	96.7	92.3	93.9	98.9	97.8	98.0
		Graduated	-	150	-	-	-	-	-	-
		Continued	-	150	-	-	-	-	-	-
		Received GED	-	150	-	-	-	-	-	-
		Dropped out	5	150	3.3	-	-	-	-	-
	SEALY H S	Completion I	142	150	94.7	92.3	90.9	96.7	93.5	96.0
		Completion II	145	150	96.7	92.3	93.9	98.9	97.8	98.0
		Graduated	-	150	-	-	-	-	-	-
		Continued	-	150	-	-	-	-	-	-
		Received GED	-	150	-	-	-	-	-	-
		Dropped out	5	150	3.3	-	-	-	-	-
SEGUIN ISD		Completion I	474	539	87.9	90.5	82.9	95.3	79.3	85.5
		Completion II	492	539	91.3	92.9	86.6	98.4	82.7	89.1
		Graduated	421	539	78.1	76.2	70.5	90.1	67.6	72.1
		Continued	53	539	9.8	14.3	12.4	5.2	11.7	13.4
		Received GED	18	539	3.3	-	3.7	3.1	3.4	3.6
		Dropped out	47	539	8.7	-	13.4	-	17.3	10.9
	LIZZIE M BURGESS ALT	Completion I	-	2	-	-	-	-	-	-
		Completion II	-	2	-	-	-	-	-	-
		Graduated	-	2	-	-	-	-	-	-
		Continued	-	2	-	-	-	-	-	-
		Received GED	-	2	-	-	-	-	-	-
		Dropped out	-	2	-	-	-	-	-	-
	MERCER & BLUMBERG L	Completion I	60	68	88.2	-	87.0	100.0	83.3	87.9
		Completion II	63	68	92.6	-	92.6	100.0	90.0	92.4
		Graduated	-	68	-	-	-	-	-	-
		Continued	-	68	-	-	-	-	-	-
		Received GED	-	68	-	-	-	-	-	-
		Dropped out	5	68	7.4	-	-	-	-	7.6
SEGUIN HIGH SCHOOL	Completion I	412	469	87.8	92.1	81.9	95.0	78.4	84.9	
	Completion II	427	469	91.0	94.7	85.2	98.3	81.1	88.3	
	Graduated	385	469	82.1	81.6	75.3	91.2	71.6	76.9	
	Continued	27	469	5.8	-	6.6	3.9	6.8	8.0	
	Received GED	15	469	3.2	-	3.3	3.3	-	3.3	
	Dropped out	42	469	9.0	-	14.8	-	18.9	11.7	
SEMINOLE ISD		Completion I	157	163	96.3	100.0	96.7	95.9	93.7	90.9
		Completion II	163	163	100.0	100.0	100.0	100.0	100.0	100.0
		Graduated	-	163	-	-	-	-	-	-
		Continued	-	163	-	-	-	-	-	-
		Received GED	-	163	-	-	-	-	-	-
		Dropped out	-	163	-	-	-	-	-	-
	SEMINOLE H S	Completion I	144	148	97.3	100.0	96.2	97.8	96.3	90.6
		Completion II	148	148	100.0	100.0	100.0	100.0	100.0	100.0
		Graduated	-	148	-	-	-	-	-	-
		Continued	-	148	-	-	-	-	-	-
	Received GED	-	148	-	-	-	-	-	-	
	Dropped out	-	148	-	-	-	-	-	-	

Note. A dash (-) indicates data are not reported to protect student anonymity. Completion I consists of students who graduated or or continued high school. Completion II consists of students who graduated, continued high school, or received GEDs. GED= General Educational Development certificate.

Table 3
 Longitudinal Completion Rates, Grades 9-12, by Student Group, Texas Public Schools, Class of 2004: District and Campus Listing

District	Campus	Final status	Number	Class (number)	Rate by student group (%)						
					All students	Afr. Am.	Hisp.	White	Econ. dis.	At-risk	
SEMINOLE ISD	SEMINOLE SUCCESS CT	Completion I	13	15	86.7	-	100.0	-	77.8	91.7	
		Completion II	15	15	100.0	-	100.0	100.0	100.0	100.0	
		Graduated	-	15	-	-	-	-	-	-	
		Continued	-	15	-	-	-	-	-	-	
		Received GED	-	15	-	-	-	-	-	-	
		Dropped out	-	15	-	-	-	-	-	-	
SEYMOUR ISD		Completion I	39	41	95.1	-	-	94.1	93.3	-	
		Completion II	40	41	97.6	-	-	97.1	100.0	-	
		Graduated	-	41	-	-	-	-	-	-	
		Continued	-	41	-	-	-	-	-	-	
		Received GED	-	41	-	-	-	-	-	-	
		Dropped out	-	41	-	-	-	-	-	-	
	SEYMOUR H S		Completion I	39	41	95.1	-	-	94.1	93.3	-
			Completion II	40	41	97.6	-	-	97.1	100.0	-
			Graduated	-	41	-	-	-	-	-	-
			Continued	-	41	-	-	-	-	-	-
			Received GED	-	41	-	-	-	-	-	-
			Dropped out	-	41	-	-	-	-	-	-
SHALLOWATER ISD		Completion I	79	81	97.5	-	90.9	100.0	94.4	94.3	
		Completion II	79	81	97.5	-	90.9	100.0	94.4	94.3	
		Graduated	-	81	-	-	-	-	-	-	
		Continued	-	81	-	-	-	-	-	-	
		Received GED	-	81	-	-	-	-	-	-	
		Dropped out	-	81	-	-	-	-	-	-	
	SHALLOWATER H S		Completion I	79	81	97.5	-	90.9	100.0	94.4	94.3
			Completion II	79	81	97.5	-	90.9	100.0	94.4	94.3
			Graduated	-	81	-	-	-	-	-	-
			Continued	-	81	-	-	-	-	-	-
			Received GED	-	81	-	-	-	-	-	-
			Dropped out	-	81	-	-	-	-	-	-
SHAMROCK ISD		Completion I	28	28	100.0	-	-	100.0	100.0	100.0	
		Completion II	28	28	100.0	-	-	100.0	100.0	100.0	
		Graduated	-	28	-	-	-	-	-	-	
		Continued	-	28	-	-	-	-	-	-	
		Received GED	-	28	-	-	-	-	-	-	
		Dropped out	-	28	-	-	-	-	-	-	
	SHAMROCK H S		Completion I	28	28	100.0	-	-	100.0	100.0	100.0
			Completion II	28	28	100.0	-	-	100.0	100.0	100.0
			Graduated	-	28	-	-	-	-	-	-
			Continued	-	28	-	-	-	-	-	-
			Received GED	-	28	-	-	-	-	-	-
			Dropped out	-	28	-	-	-	-	-	-
SHARYLAND ISD		Completion I	419	438	95.7	-	95.4	96.2	94.2	88.2	
		Completion II	422	438	96.3	-	96.0	97.5	94.7	89.2	
		Graduated	-	438	-	-	-	-	-	-	
		Continued	-	438	-	-	-	-	-	-	
		Received GED	-	438	-	-	-	-	-	-	
		Dropped out	16	438	3.7	-	4.0	-	5.3	10.8	
	SHARYLAND ALTERNAT		Completion I	5	6	83.3	-	-	-	-	-
			Completion II	5	6	83.3	-	-	-	-	-
			Graduated	-	6	-	-	-	-	-	-

Note. A dash (-) indicates data are not reported to protect student anonymity. Completion I consists of students who graduated or or continued high school. Completion II consists of students who graduated, continued high school, or received GEDs. GED= General Educational Development certificate.

Table 3

Longitudinal Completion Rates, Grades 9-12, by Student Group, Texas Public Schools, Class of 2004: District and Campus Listing

District	Campus	Final status	Number	Class (number)	Rate by student group (%)					
					All students	Afr. Am.	Hisp.	White	Econ. dis.	At-risk
SHARYLAND ISD	SHARYLAND ALTERNAT	Continued	-	6	-	-	-	-	-	-
		Received GED	-	6	-	-	-	-	-	-
		Dropped out	-	6	-	-	-	-	-	-
	SHARYLAND H S	Completion I	414	432	95.8	-	95.6	96.2	94.6	89.0
		Completion II	417	432	96.5	-	96.2	97.4	95.1	90.0
		Graduated	-	432	-	-	-	-	-	-
		Continued	-	432	-	-	-	-	-	-
		Received GED	-	432	-	-	-	-	-	-
		Dropped out	15	432	3.5	-	3.8	-	4.9	10.0
SHELBYVILLE ISD		Completion I	42	46	91.3	100.0	-	87.9	84.2	92.0
		Completion II	44	46	95.7	100.0	-	93.9	89.5	96.0
		Graduated	-	46	-	-	-	-	-	-
		Continued	-	46	-	-	-	-	-	-
		Received GED	-	46	-	-	-	-	-	-
		Dropped out	-	46	-	-	-	-	-	-
	SHELBYVILLE SCHOOL	Completion I	42	46	91.3	100.0	-	87.9	84.2	92.0
		Completion II	44	46	95.7	100.0	-	93.9	89.5	96.0
		Graduated	-	46	-	-	-	-	-	-
		Continued	-	46	-	-	-	-	-	-
SHELDON ISD		Completion I	223	259	86.1	90.3	85.3	84.0	87.4	73.2
		Completion II	234	259	90.3	90.3	92.6	88.0	92.2	80.5
		Graduated	207	259	79.9	82.3	76.8	81.0	81.6	61.0
		Continued	16	259	6.2	8.1	8.4	-	5.8	12.2
		Received GED	11	259	4.2	-	7.4	-	4.9	7.3
		Dropped out	25	259	9.7	9.7	7.4	12.0	7.8	19.5
	C E KING H S	Completion I	217	253	85.8	90.0	84.6	84.0	87.3	71.1
		Completion II	228	253	90.1	90.0	92.3	88.0	92.2	78.9
		Graduated	207	253	81.8	85.0	80.2	81.0	82.4	65.8
		Continued	10	253	4.0	-	-	-	4.9	-
Received GED		11	253	4.3	-	7.7	-	4.9	7.9	
Dropped out		25	253	9.9	10.0	7.7	12.0	7.8	21.1	
SHEPHERD ISD		Completion I	115	122	94.3	100.0	100.0	92.2	94.9	93.2
		Completion II	120	122	98.4	100.0	100.0	97.8	94.9	98.3
		Graduated	-	122	-	-	-	-	-	-
		Continued	-	122	-	-	-	-	-	-
		Received GED	-	122	-	-	-	-	-	-
		Dropped out	-	122	-	-	-	-	-	-
	SHEPHERD H S	Completion I	115	122	94.3	100.0	100.0	92.2	94.9	93.2
		Completion II	120	122	98.4	100.0	100.0	97.8	94.9	98.3
		Graduated	-	122	-	-	-	-	-	-
		Continued	-	122	-	-	-	-	-	-
SHERMAN ISD		Completion I	378	429	88.1	85.7	92.3	87.6	82.3	73.1
		Completion II	411	429	95.8	90.5	96.2	96.7	94.8	89.2
		Graduated	358	429	83.4	82.5	82.7	83.3	72.9	63.1
		Continued	20	429	4.7	-	9.6	4.2	9.4	10.0
		Received GED	33	429	7.7	-	-	9.2	12.5	16.2
		Dropped out	18	429	4.2	9.5	-	3.3	5.2	10.8

Note. A dash (-) indicates data are not reported to protect student anonymity. Completion I consists of students who graduated or or continued high school. Completion II consists of students who graduated, continued high school, or received GEDs. GED= General Educational Development certificate.

Table 3
 Longitudinal Completion Rates, Grades 9-12, by Student Group, Texas Public Schools, Class of 2004: District and Campus Listing

District	Campus	Final status	Number	Class (number)	Rate by student group (%)						
					All students	Afr. Am.	Hisp.	White	Econ. dis.	At-risk	
SHERMAN ISD	COOKE/FANNIN/GRAYSO	Completion I	-	4	-	-	-	-	-	-	
		Completion II	-	4	-	-	-	-	-	-	
		Graduated	-	4	-	-	-	-	-	-	
		Continued	-	4	-	-	-	-	-	-	
		Received GED	-	4	-	-	-	-	-	-	
		Dropped out	-	4	-	-	-	-	-	-	
	DOUGLASS LEARNING C	Completion I	27	32	84.4	75.0	88.9	85.7	93.3	84.4	
		Completion II	29	32	90.6	75.0	88.9	100.0	93.3	90.6	
		Graduated	-	32	-	-	-	-	-	-	
		Continued	-	32	-	-	-	-	-	-	
		Received GED	-	32	-	-	-	-	-	-	
		Dropped out	-	32	-	-	-	-	-	-	
	SHERMAN HIGH SCHOOL	Completion I	351	376	93.4	92.3	95.2	93.1	86.7	80.0	
		Completion II	367	376	97.6	96.2	97.6	97.8	94.7	91.8	
		Graduated	334	376	88.8	88.5	88.1	88.7	76.0	68.2	
		Continued	17	376	4.5	-	-	4.4	10.7	11.8	
		Received GED	16	376	4.3	-	-	4.7	8.0	11.8	
		Dropped out	9	376	2.4	-	-	2.2	-	8.2	
	TRI CO JUVENILE DET	Completion I	-	17	-	-	-	-	-	-	
		Completion II	12	17	70.6	-	-	76.9	100.0	70.0	
		Graduated	-	17	-	-	-	-	-	-	
		Continued	-	17	-	-	-	-	-	-	
		Received GED	12	17	70.6	-	-	76.9	100.0	70.0	
		Dropped out	5	17	29.4	-	-	-	-	-	
	SHINER ISD		Completion I	40	40	100.0	100.0	100.0	100.0	100.0	100.0
			Completion II	40	40	100.0	100.0	100.0	100.0	100.0	100.0
			Graduated	-	40	-	-	-	-	-	-
Continued			-	40	-	-	-	-	-	-	
Received GED			-	40	-	-	-	-	-	-	
Dropped out			-	40	-	-	-	-	-	-	
SHINER H S		Completion I	40	40	100.0	100.0	100.0	100.0	100.0	100.0	
		Completion II	40	40	100.0	100.0	100.0	100.0	100.0	100.0	
		Graduated	-	40	-	-	-	-	-	-	
		Continued	-	40	-	-	-	-	-	-	
SIDNEY ISD		Completion I	7	8	87.5	-	-	85.7	-	-	
		Completion II	8	8	100.0	-	-	100.0	-	-	
		Graduated	-	8	-	-	-	-	-	-	
		Continued	-	8	-	-	-	-	-	-	
		Received GED	-	8	-	-	-	-	-	-	
		Dropped out	-	8	-	-	-	-	-	-	
	SIDNEY SCHOOL	Completion I	7	8	87.5	-	-	85.7	-	-	
		Completion II	8	8	100.0	-	-	100.0	-	-	
		Graduated	-	8	-	-	-	-	-	-	
		Continued	-	8	-	-	-	-	-	-	
SIERRA BLANCA ISD	Completion I	9	9	100.0	-	100.0	-	100.0	100.0		
	Completion II	9	9	100.0	-	100.0	-	100.0	100.0		
	Graduated	-	9	-	-	-	-	-	-		

Note. A dash (-) indicates data are not reported to protect student anonymity. Completion I consists of students who graduated or continued high school. Completion II consists of students who graduated, continued high school, or received GEDs. GED= General Educational Development certificate.

Table 3

Longitudinal Completion Rates, Grades 9-12, by Student Group, Texas Public Schools, Class of 2004: District and Campus Listing

District	Campus	Final status	Number	Class (number)	Rate by student group (%)					
					All students	Afr. Am.	Hisp.	White	Econ. dis.	At-risk
SIERRA BLANCA ISD	SIERRA BLANCA SCHOO	Continued	-	9	-	-	-	-	-	-
		Received GED	-	9	-	-	-	-	-	-
		Dropped out	-	9	-	-	-	-	-	-
		Completion I	9	9	100.0	-	100.0	-	100.0	100.0
		Completion II	9	9	100.0	-	100.0	-	100.0	100.0
		Graduated	-	9	-	-	-	-	-	-
		Continued	-	9	-	-	-	-	-	-
		Received GED	-	9	-	-	-	-	-	-
		Dropped out	-	9	-	-	-	-	-	-
SILSBEE ISD		Completion I	191	203	94.1	95.2	-	93.8	91.7	94.0
		Completion II	199	203	98.0	97.6	-	98.1	94.4	98.0
		Graduated	-	203	-	-	-	-	-	-
		Continued	-	203	-	-	-	-	-	-
		Received GED	-	203	-	-	-	-	-	-
		Dropped out	-	203	-	-	-	-	-	-
	SILSBEE H S	Completion I	191	203	94.1	95.2	-	93.8	91.7	94.0
		Completion II	199	203	98.0	97.6	-	98.1	94.4	98.0
		Graduated	-	203	-	-	-	-	-	-
		Continued	-	203	-	-	-	-	-	-
		Received GED	-	203	-	-	-	-	-	-
		Dropped out	-	203	-	-	-	-	-	-
SILVERTON ISD		Completion I	17	17	100.0	-	-	100.0	100.0	100.0
		Completion II	17	17	100.0	-	-	100.0	100.0	100.0
		Graduated	-	17	-	-	-	-	-	-
		Continued	-	17	-	-	-	-	-	-
		Received GED	-	17	-	-	-	-	-	-
		Dropped out	-	17	-	-	-	-	-	-
	SILVERTON SCHOOL	Completion I	17	17	100.0	-	-	100.0	100.0	100.0
		Completion II	17	17	100.0	-	-	100.0	100.0	100.0
		Graduated	-	17	-	-	-	-	-	-
		Continued	-	17	-	-	-	-	-	-
		Received GED	-	17	-	-	-	-	-	-
		Dropped out	-	17	-	-	-	-	-	-
SIMMS ISD		Completion I	35	37	94.6	-	-	94.1	100.0	96.2
		Completion II	37	37	100.0	-	-	100.0	100.0	100.0
		Graduated	-	37	-	-	-	-	-	-
		Continued	-	37	-	-	-	-	-	-
		Received GED	-	37	-	-	-	-	-	-
		Dropped out	-	37	-	-	-	-	-	-
	JAMES BOWIE H S	Completion I	33	33	100.0	-	-	100.0	100.0	100.0
		Completion II	33	33	100.0	-	-	100.0	100.0	100.0
		Graduated	-	33	-	-	-	-	-	-
		Continued	-	33	-	-	-	-	-	-
		Received GED	-	33	-	-	-	-	-	-
		Dropped out	-	33	-	-	-	-	-	-
SINTON ISD		Completion I	158	177	89.3	71.4	90.4	88.4	88.5	89.6
		Completion II	172	177	97.2	71.4	97.6	100.0	98.9	97.6
		Graduated	151	177	85.3	71.4	85.6	86.0	83.9	85.6
		Continued	7	177	4.0	-	4.8	-	-	4.0
		Received GED	14	177	7.9	-	7.2	11.6	10.3	8.0
		Dropped out	5	177	2.8	-	-	-	-	-

Note. A dash (-) indicates data are not reported to protect student anonymity. Completion I consists of students who graduated or or continued high school. Completion II consists of students who graduated, continued high school, or received GEDs. GED= General Educational Development certificate.

Table 3
 Longitudinal Completion Rates, Grades 9-12, by Student Group, Texas Public Schools, Class of 2004: District and Campus Listing

District	Campus	Final status	Number	Class (number)	Rate by student group (%)						
					All students	Afr. Am.	Hisp.	White	Econ. dis.	At-risk	
SINTON ISD	JUVENILE DETENTION	Completion I	-	3	-	-	-	-	-	-	
		Completion II	-	3	-	-	-	-	-	-	
		Graduated	-	3	-	-	-	-	-	-	
		Continued	-	3	-	-	-	-	-	-	
		Received GED	-	3	-	-	-	-	-	-	
		Dropped out	-	3	-	-	-	-	-	-	
	SINTON H S	Completion I	156	174	89.7	71.4	90.3	90.2	89.4	89.4	
		Completion II	169	174	97.1	71.4	97.6	100.0	98.8	97.6	
		Graduated	149	174	85.6	71.4	85.5	87.8	84.7	85.4	
		Continued	7	174	4.0	-	4.8	-	-	4.1	
		Received GED	13	174	7.5	-	7.3	-	9.4	8.1	
		Dropped out	5	174	2.9	-	-	-	-	-	
	SKIDMORE-TYNAN ISD		Completion I	49	51	96.1	-	96.7	94.7	94.1	100.0
			Completion II	49	51	96.1	-	96.7	94.7	94.1	100.0
Graduated			-	51	-	-	-	-	-	-	
Continued			-	51	-	-	-	-	-	-	
Received GED			-	51	-	-	-	-	-	-	
Dropped out			-	51	-	-	-	-	-	-	
SKIDMORE-TYNAN H S		Completion I	49	51	96.1	-	96.7	94.7	94.1	100.0	
		Completion II	49	51	96.1	-	96.7	94.7	94.1	100.0	
		Graduated	-	51	-	-	-	-	-	-	
		Continued	-	51	-	-	-	-	-	-	
		Received GED	-	51	-	-	-	-	-	-	
		Dropped out	-	51	-	-	-	-	-	-	
SLATON ISD			Completion I	75	77	97.4	-	97.1	97.4	100.0	97.6
			Completion II	77	77	100.0	-	100.0	100.0	100.0	100.0
	Graduated		-	77	-	-	-	-	-	-	
	Continued		-	77	-	-	-	-	-	-	
	Received GED		-	77	-	-	-	-	-	-	
	Dropped out		-	77	-	-	-	-	-	-	
	SLATON H S	Completion I	75	77	97.4	-	97.1	97.4	100.0	97.6	
		Completion II	77	77	100.0	-	100.0	100.0	100.0	100.0	
		Graduated	-	77	-	-	-	-	-	-	
		Continued	-	77	-	-	-	-	-	-	
		Received GED	-	77	-	-	-	-	-	-	
		Dropped out	-	77	-	-	-	-	-	-	
	SLIDELL ISD		Completion I	24	25	96.0	-	-	96.0	83.3	94.1
			Completion II	25	25	100.0	-	-	100.0	100.0	100.0
Graduated			-	25	-	-	-	-	-	-	
Continued			-	25	-	-	-	-	-	-	
Received GED			-	25	-	-	-	-	-	-	
Dropped out			-	25	-	-	-	-	-	-	
SLIDELL SCHOOL		Completion I	24	25	96.0	-	-	96.0	83.3	94.1	
		Completion II	25	25	100.0	-	-	100.0	100.0	100.0	
		Graduated	-	25	-	-	-	-	-	-	
		Continued	-	25	-	-	-	-	-	-	
		Received GED	-	25	-	-	-	-	-	-	
		Dropped out	-	25	-	-	-	-	-	-	
SLOCUM ISD			Completion I	18	20	90.0	-	-	89.5	-	-
			Completion II	20	20	100.0	-	-	100.0	-	-
		Graduated	-	20	-	-	-	-	-	-	

Note. A dash (-) indicates data are not reported to protect student anonymity. Completion I consists of students who graduated or continued high school. Completion II consists of students who graduated, continued high school, or received GEDs. GED= General Educational Development certificate.

Table 3
 Longitudinal Completion Rates, Grades 9-12, by Student Group, Texas Public Schools, Class of 2004: District and Campus Listing

District	Campus	Final status	Number	Class (number)	Rate by student group (%)						
					All students	Afr. Am.	Hisp.	White	Econ. dis.	At-risk	
SLOCUM ISD		Continued	-	20	-	-	-	-	-	-	
		Received GED	-	20	-	-	-	-	-	-	
		Dropped out	-	20	-	-	-	-	-	-	
	SLOCUM H S	Completion I	18	20	90.0	-	-	89.5	-	-	
		Completion II	20	20	100.0	-	-	100.0	-	-	
		Graduated	-	20	-	-	-	-	-	-	
		Continued	-	20	-	-	-	-	-	-	
		Received GED	-	20	-	-	-	-	-	-	
		Dropped out	-	20	-	-	-	-	-	-	
SMITHVILLE ISD		Completion I	99	109	90.8	100.0	92.0	89.6	93.5	79.2	
		Completion II	107	109	98.2	100.0	96.0	98.7	100.0	91.7	
		Graduated	-	109	-	-	-	-	-	-	
		Continued	-	109	-	-	-	-	-	-	
		Received GED	-	109	-	-	-	-	-	-	
		Dropped out	-	109	-	-	-	-	-	-	
	SMITHVILLE H S	Completion I	99	108	91.7	100.0	92.0	90.8	93.5	82.6	
		Completion II	106	108	98.1	100.0	96.0	98.7	100.0	91.3	
		Graduated	-	108	-	-	-	-	-	-	
		Continued	-	108	-	-	-	-	-	-	
		Received GED	-	108	-	-	-	-	-	-	
		Dropped out	-	108	-	-	-	-	-	-	
	SMYER ISD		Completion I	22	22	100.0	-	100.0	100.0	100.0	100.0
			Completion II	22	22	100.0	-	100.0	100.0	100.0	100.0
			Graduated	-	22	-	-	-	-	-	-
Continued			-	22	-	-	-	-	-	-	
Received GED			-	22	-	-	-	-	-	-	
Dropped out			-	22	-	-	-	-	-	-	
SMYER H S		Completion I	21	21	100.0	-	100.0	100.0	100.0	100.0	
		Completion II	21	21	100.0	-	100.0	100.0	100.0	100.0	
		Graduated	-	21	-	-	-	-	-	-	
		Continued	-	21	-	-	-	-	-	-	
		Received GED	-	21	-	-	-	-	-	-	
		Dropped out	-	21	-	-	-	-	-	-	
SNOOK ISD		Completion I	27	28	96.4	100.0	-	93.8	100.0	100.0	
		Completion II	28	28	100.0	100.0	-	100.0	100.0	100.0	
		Graduated	-	28	-	-	-	-	-	-	
		Continued	-	28	-	-	-	-	-	-	
		Received GED	-	28	-	-	-	-	-	-	
		Dropped out	-	28	-	-	-	-	-	-	
	SNOOK SECONDARY	Completion I	27	28	96.4	100.0	-	93.8	100.0	100.0	
		Completion II	28	28	100.0	100.0	-	100.0	100.0	100.0	
		Graduated	-	28	-	-	-	-	-	-	
		Continued	-	28	-	-	-	-	-	-	
		Received GED	-	28	-	-	-	-	-	-	
		Dropped out	-	28	-	-	-	-	-	-	
SNYDER ISD		Completion I	181	190	95.3	100.0	93.1	96.3	91.8	95.9	
		Completion II	186	190	97.9	100.0	94.4	100.0	95.9	98.6	
		Graduated	-	190	-	-	-	-	-	-	
		Continued	-	190	-	-	-	-	-	-	
		Received GED	-	190	-	-	-	-	-	-	
		Dropped out	-	190	-	-	-	-	-	-	

Note. A dash (-) indicates data are not reported to protect student anonymity. Completion I consists of students who graduated or or continued high school. Completion II consists of students who graduated, continued high school, or received GEDs. GED= General Educational Development certificate.

Table 3
Longitudinal Completion Rates, Grades 9-12, by Student Group, Texas Public Schools, Class of 2004: District and Campus Listing

District	Campus	Final status	Number	Class (number)	Rate by student group (%)					
					All students	Afr. Am.	Hisp.	White	Econ. dis.	At-risk
SNYDER ISD	HOBBS ALTER ED CO-0	Completion I	6	7	85.7	-	85.7	-	83.3	85.7
		Completion II	7	7	100.0	-	100.0	-	100.0	100.0
		Graduated	-	7	-	-	-	-	-	-
		Continued	-	7	-	-	-	-	-	-
		Received GED	-	7	-	-	-	-	-	-
		Dropped out	-	7	-	-	-	-	-	-
	SNYDER H S	Completion I	175	183	95.6	100.0	93.8	96.3	93.0	97.0
		Completion II	179	183	97.8	100.0	93.8	100.0	95.3	98.5
		Graduated	-	183	-	-	-	-	-	-
		Continued	-	183	-	-	-	-	-	-
		Received GED	-	183	-	-	-	-	-	-
		Dropped out	-	183	-	-	-	-	-	-
SOCORRO ISD		Completion I	1,766	1,850	95.5	97.1	95.3	96.3	96.0	93.8
		Completion II	1,817	1,850	98.2	100.0	98.2	97.8	98.7	98.0
		Graduated	1,629	1,850	88.1	85.7	87.6	94.1	87.9	80.5
		Continued	137	1,850	7.4	-	7.8	-	8.1	13.3
		Received GED	51	1,850	2.8	-	2.9	-	2.7	4.2
		Dropped out	33	1,850	1.8	-	1.8	-	1.3	2.0
	AMERICAS H S	Completion I	558	593	94.1	100.0	93.8	95.2	95.4	91.8
		Completion II	581	593	98.0	100.0	98.1	96.8	98.9	97.8
		Graduated	520	593	87.7	92.9	87.0	92.1	88.0	80.5
		Continued	38	593	6.4	-	6.8	-	7.4	11.2
		Received GED	23	593	3.9	-	4.3	-	3.4	6.0
		Dropped out	12	593	2.0	-	1.9	-	-	2.2
	KEYS ACAD	Completion I	-	3	-	-	-	-	-	-
		Completion II	-	3	-	-	-	-	-	-
		Graduated	-	3	-	-	-	-	-	-
		Continued	-	3	-	-	-	-	-	-
		Received GED	-	3	-	-	-	-	-	-
		Dropped out	-	3	-	-	-	-	-	-
	MONTWOOD H S	Completion I	621	650	95.5	95.0	95.4	96.6	94.5	91.3
		Completion II	634	650	97.5	100.0	97.4	98.3	97.1	95.7
		Graduated	569	650	87.5	80.0	87.0	94.9	85.3	72.2
		Continued	52	650	8.0	-	8.4	-	9.2	19.1
		Received GED	13	650	2.0	-	1.9	-	2.6	4.3
		Dropped out	16	650	2.5	-	2.6	-	2.9	4.3
SOCORRO H S	Completion I	584	603	96.8	-	96.7	100.0	97.4	96.8	
	Completion II	598	603	99.2	-	99.1	100.0	99.6	99.5	
	Graduated	540	603	89.6	-	89.2	100.0	90.2	86.0	
	Continued	44	603	7.3	-	7.5	-	7.3	10.8	
	Received GED	14	603	2.3	-	2.4	-	2.2	2.7	
	Dropped out	5	603	0.8	-	0.9	-	-	-	
SOMERSET ISD		Completion I	168	186	90.3	-	89.3	94.1	88.7	89.5
		Completion II	171	186	91.9	-	90.7	97.1	91.0	91.6
		Graduated	-	186	-	-	-	-	-	-
		Continued	-	186	-	-	-	-	-	-
		Received GED	-	186	-	-	-	-	-	-
		Dropped out	15	186	8.1	-	9.3	-	9.0	8.4
	SOMERSET HIGH SCHOOL	Completion I	168	186	90.3	-	89.3	94.1	88.7	89.5
		Completion II	171	186	91.9	-	90.7	97.1	91.0	91.6
		Graduated	-	186	-	-	-	-	-	-

Note. A dash (-) indicates data are not reported to protect student anonymity. Completion I consists of students who graduated or continued high school. Completion II consists of students who graduated, continued high school, or received GEDs. GED=General Educational Development certificate.

Table 3

Longitudinal Completion Rates, Grades 9-12, by Student Group, Texas Public Schools, Class of 2004: District and Campus Listing

District	Campus	Final status	Number	Class (number)	Rate by student group (%)					
					All students	Afr. Am.	Hisp.	White	Econ. dis.	At-risk
SOMERSET ISD	SOMERSET HIGH SCHOO	Continued	-	186	-	-	-	-	-	-
		Received GED	-	186	-	-	-	-	-	-
		Dropped out	15	186	8.1	-	9.3	-	9.0	8.4
SOMERVILLE ISD		Completion I	48	49	98.0	100.0	100.0	96.4	100.0	100.0
		Completion II	49	49	100.0	100.0	100.0	100.0	100.0	100.0
		Graduated	-	49	-	-	-	-	-	-
		Continued	-	49	-	-	-	-	-	-
		Received GED	-	49	-	-	-	-	-	-
		Dropped out	-	49	-	-	-	-	-	-
	SOMERVILLE H S	Completion I	48	49	98.0	100.0	100.0	96.4	100.0	100.0
		Completion II	49	49	100.0	100.0	100.0	100.0	100.0	100.0
		Graduated	-	49	-	-	-	-	-	-
		Continued	-	49	-	-	-	-	-	-
		Received GED	-	49	-	-	-	-	-	-
		Dropped out	-	49	-	-	-	-	-	-
SONORA ISD		Completion I	66	68	97.1	-	94.7	100.0	100.0	94.4
		Completion II	68	68	100.0	-	100.0	100.0	100.0	100.0
		Graduated	-	68	-	-	-	-	-	-
		Continued	-	68	-	-	-	-	-	-
		Received GED	-	68	-	-	-	-	-	-
		Dropped out	-	68	-	-	-	-	-	-
	SONORA H S	Completion I	66	68	97.1	-	94.7	100.0	100.0	94.4
		Completion II	68	68	100.0	-	100.0	100.0	100.0	100.0
		Graduated	-	68	-	-	-	-	-	-
		Continued	-	68	-	-	-	-	-	-
		Received GED	-	68	-	-	-	-	-	-
		Dropped out	-	68	-	-	-	-	-	-
SOUTH PLAINS		Completion I	64	72	88.9	-	88.2	90.6	89.7	87.7
		Completion II	69	72	95.8	-	94.1	96.9	100.0	96.5
		Graduated	-	72	-	-	-	-	-	-
		Continued	-	72	-	-	-	-	-	-
		Received GED	-	72	-	-	-	-	-	-
		Dropped out	-	72	-	-	-	-	-	-
	SOUTH PLAINS ACADEM	Completion I	64	72	88.9	-	88.2	90.6	89.7	87.7
		Completion II	69	72	95.8	-	94.1	96.9	100.0	96.5
		Graduated	-	72	-	-	-	-	-	-
		Continued	-	72	-	-	-	-	-	-
		Received GED	-	72	-	-	-	-	-	-
		Dropped out	-	72	-	-	-	-	-	-
SOUTH SAN ANTONIO ISD		Completion I	480	544	88.2	90.0	87.9	100.0	88.8	85.8
		Completion II	495	544	91.0	90.0	90.8	100.0	90.8	89.2
		Graduated	446	544	82.0	90.0	81.5	93.3	84.5	78.0
		Continued	34	544	6.3	-	6.4	-	4.3	7.8
		Received GED	15	544	2.8	-	2.9	-	2.0	3.3
		Dropped out	49	544	9.0	-	9.2	-	9.2	10.8
	SO SAN ANTONIO H S	Completion I	121	135	89.6	90.0	88.9	100.0	88.9	89.0
		Completion II	123	135	91.1	90.0	90.6	100.0	90.6	90.0
		Graduated	-	135	-	-	-	-	-	-
		Continued	-	135	-	-	-	-	-	-
		Received GED	-	135	-	-	-	-	-	-
		Dropped out	12	135	8.9	-	9.4	-	9.4	10.0

Note. A dash (-) indicates data are not reported to protect student anonymity. Completion I consists of students who graduated or or continued high school. Completion II consists of students who graduated, continued high school, or received GEDs. GED= General Educational Development certificate.

Table 3
 Longitudinal Completion Rates, Grades 9-12, by Student Group, Texas Public Schools, Class of 2004: District and Campus Listing

District	Campus	Final status	Number	Class (number)	Rate by student group (%)					
					All students	Afr. Am.	Hisp.	White	Econ. dis.	At-risk
SOUTH SAN ANTONIO ISD	SOUTH SAN ANTONIO H	Completion I	335	385	87.0	-	86.8	100.0	88.1	82.9
		Completion II	348	385	90.4	-	90.2	100.0	90.4	87.7
		Graduated	316	385	82.1	-	82.0	85.7	84.6	76.3
		Continued	19	385	4.9	-	4.8	-	3.5	6.6
		Received GED	13	385	3.4	-	3.4	-	2.2	4.7
		Dropped out	37	385	9.6	-	9.8	-	9.6	12.3
SOUTH TEXAS ISD		Completion I	356	369	96.5	-	96.4	95.8	97.2	92.6
		Completion II	364	369	98.6	-	98.2	100.0	98.9	96.7
		Graduated	347	369	94.0	-	93.1	95.8	93.4	85.2
		Continued	9	369	2.4	-	3.2	-	3.9	7.4
		Received GED	8	369	2.2	-	1.8	-	-	4.1
		Dropped out	5	369	1.4	-	1.8	-	-	-
	HIGH SCHOOL FOR HEA	Completion I	153	154	99.4	-	100.0	93.3	98.8	100.0
		Completion II	154	154	100.0	-	100.0	100.0	100.0	100.0
		Graduated	-	154	-	-	-	-	-	-
		Continued	-	154	-	-	-	-	-	-
		Received GED	-	154	-	-	-	-	-	-
		Dropped out	-	154	-	-	-	-	-	-
	SOUTH TEXAS ACADEMY	Completion I	6	6	100.0	-	100.0	-	-	100.0
		Completion II	6	6	100.0	-	100.0	-	-	100.0
		Graduated	-	6	-	-	-	-	-	-
		Continued	-	6	-	-	-	-	-	-
		Received GED	-	6	-	-	-	-	-	-
		Dropped out	-	6	-	-	-	-	-	-
SOUTH TEXAS BUSINES	Completion I	67	73	91.8	-	88.5	100.0	94.4	85.2	
	Completion II	69	73	94.5	-	92.3	100.0	94.4	88.9	
	Graduated	-	73	-	-	-	-	-	-	
	Continued	-	73	-	-	-	-	-	-	
	Received GED	-	73	-	-	-	-	-	-	
	Dropped out	-	73	-	-	-	-	-	-	
THE SCIENCE ACADEMY	Completion I	130	136	95.6	-	95.6	94.9	96.4	84.8	
	Completion II	135	136	99.3	-	98.9	100.0	100.0	97.0	
	Graduated	-	136	-	-	-	-	-	-	
	Continued	-	136	-	-	-	-	-	-	
	Received GED	-	136	-	-	-	-	-	-	
	Dropped out	-	136	-	-	-	-	-	-	
SOUTHLAND ISD		Completion I	11	11	100.0	-	100.0	-	100.0	-
		Completion II	11	11	100.0	-	100.0	-	100.0	-
		Graduated	-	11	-	-	-	-	-	-
		Continued	-	11	-	-	-	-	-	-
		Received GED	-	11	-	-	-	-	-	-
		Dropped out	-	11	-	-	-	-	-	-
	SOUTHLAND SCHOOL	Completion I	11	11	100.0	-	100.0	-	100.0	-
		Completion II	11	11	100.0	-	100.0	-	100.0	-
		Graduated	-	11	-	-	-	-	-	-
		Continued	-	11	-	-	-	-	-	-
		Received GED	-	11	-	-	-	-	-	-
		Dropped out	-	11	-	-	-	-	-	-
SOUTHSIDE ISD		Completion I	258	287	89.9	-	89.9	87.8	91.3	87.9
		Completion II	271	287	94.4	-	93.3	100.0	94.4	93.5
		Graduated	247	287	86.1	-	85.7	85.4	87.7	82.4

Note. A dash (-) indicates data are not reported to protect student anonymity. Completion I consists of students who graduated or continued high school. Completion II consists of students who graduated, continued high school, or received GEDs. GED= General Educational Development certificate.

Table 3

Longitudinal Completion Rates, Grades 9-12, by Student Group, Texas Public Schools, Class of 2004: District and Campus Listing

District	Campus	Final status	Number	Class (number)	Rate by student group (%)					
					All students	Afr. Am.	Hisp.	White	Econ. dis.	At-risk
SOUTHSIDE ISD		Continued	11	287	3.8	-	4.2	-	3.6	5.5
		Received GED	13	287	4.5	-	3.4	12.2	3.1	5.5
		Dropped out	16	287	5.6	-	6.7	-	5.6	6.5
	SOUTHSIDE H S	Completion I	258	287	89.9	-	89.9	87.8	91.3	87.9
		Completion II	271	287	94.4	-	93.3	100.0	94.4	93.5
		Graduated	247	287	86.1	-	85.7	85.4	87.7	82.4
		Continued	11	287	3.8	-	4.2	-	3.6	5.5
		Received GED	13	287	4.5	-	3.4	12.2	3.1	5.5
		Dropped out	16	287	5.6	-	6.7	-	5.6	6.5
SOUTHWEST HIGH SCHOOL		Completion I	105	130	80.8	89.5	78.3	71.4	81.9	79.8
		Completion II	111	130	85.4	92.1	81.9	85.7	85.5	84.8
		Graduated	59	130	45.4	55.3	41.0	-	48.2	39.4
		Continued	46	130	35.4	34.2	37.3	-	33.7	40.4
		Received GED	6	130	4.6	-	-	-	-	5.1
		Dropped out	19	130	14.6	-	18.1	-	14.5	15.2
	SOUTHWEST H S - INC	Completion I	-	3	-	-	-	-	-	-
		Completion II	-	3	-	-	-	-	-	-
		Graduated	-	3	-	-	-	-	-	-
		Continued	-	3	-	-	-	-	-	-
		Received GED	-	3	-	-	-	-	-	-
		Dropped out	-	3	-	-	-	-	-	-
	SOUTHWEST HIGH SCHO	Completion I	104	126	82.5	89.5	79.3	-	82.7	81.3
		Completion II	107	126	84.9	92.1	81.7	-	85.2	84.4
		Graduated	-	126	-	-	-	-	-	-
Continued		-	126	-	-	-	-	-	-	
Received GED		-	126	-	-	-	-	-	-	
Dropped out		19	126	15.1	-	18.3	-	14.8	15.6	
SOUTHWEST ISD		Completion I	508	562	90.4	100.0	89.8	90.0	89.5	88.9
		Completion II	523	562	93.1	100.0	92.5	93.8	92.7	91.4
		Graduated	470	562	83.6	90.0	82.5	87.5	82.2	81.3
		Continued	38	562	6.8	-	7.3	-	7.3	7.6
		Received GED	15	562	2.7	-	2.7	-	3.2	2.5
		Dropped out	39	562	6.9	-	7.5	6.3	7.3	8.6
	SOUTHWEST H S	Completion I	508	562	90.4	100.0	89.8	90.0	89.5	88.9
		Completion II	523	562	93.1	100.0	92.5	93.8	92.7	91.4
		Graduated	470	562	83.6	90.0	82.5	87.5	82.2	81.3
		Continued	38	562	6.8	-	7.3	-	7.3	7.6
		Received GED	15	562	2.7	-	2.7	-	3.2	2.5
		Dropped out	39	562	6.9	-	7.5	6.3	7.3	8.6
SOUTHWEST PREPARATORY		Completion I	176	224	78.6	92.7	78.6	65.0	84.7	80.8
		Completion II	197	224	87.9	95.1	89.3	77.5	90.6	90.7
		Graduated	58	224	25.9	39.0	20.0	30.0	35.3	25.0
		Continued	118	224	52.7	53.7	58.6	35.0	49.4	55.8
		Received GED	21	224	9.4	-	10.7	12.5	5.9	9.9
		Dropped out	27	224	12.1	-	10.7	22.5	9.4	9.3
	SOUTHWEST PREPARATO	Completion I	75	97	77.3	94.1	73.7	76.2	85.7	76.4
		Completion II	86	97	88.7	94.1	89.5	85.7	97.1	88.9
		Graduated	23	97	23.7	35.3	17.5	28.6	31.4	26.4
		Continued	52	97	53.6	58.8	56.1	47.6	54.3	50.0
	Received GED	11	97	11.3	-	15.8	-	-	12.5	
	Dropped out	11	97	11.3	-	10.5	-	-	11.1	

Note. A dash (-) indicates data are not reported to protect student anonymity. Completion I consists of students who graduated or continued high school. Completion II consists of students who graduated, continued high school, or received GEDs. GED= General Educational Development certificate.

Table 3
 Longitudinal Completion Rates, Grades 9-12, by Student Group, Texas Public Schools, Class of 2004: District and Campus Listing

District	Campus	Final status	Number	Class (number)	Rate by student group (%)					
					All students	Afr. Am.	Hisp.	White	Econ. dis.	At-risk
SPADE ISD		Completion I	7	9	77.8	-	-	-	-	71.4
		Completion II	9	9	100.0	-	100.0	-	100.0	100.0
		Graduated	-	9	-	-	-	-	-	-
		Continued	-	9	-	-	-	-	-	-
		Received GED	-	9	-	-	-	-	-	-
		Dropped out	-	9	-	-	-	-	-	-
	SPADE SCHOOL	Completion I	7	9	77.8	-	-	-	-	71.4
		Completion II	9	9	100.0	-	100.0	-	100.0	100.0
		Graduated	-	9	-	-	-	-	-	-
		Continued	-	9	-	-	-	-	-	-
		Received GED	-	9	-	-	-	-	-	-
		Dropped out	-	9	-	-	-	-	-	-
SPEARMAN ISD		Completion I	45	49	91.8	-	86.2	100.0	93.8	85.7
		Completion II	45	49	91.8	-	86.2	100.0	93.8	85.7
		Graduated	-	49	-	-	-	-	-	-
		Continued	-	49	-	-	-	-	-	-
		Received GED	-	49	-	-	-	-	-	-
		Dropped out	-	49	-	-	-	-	-	-
	SPEARMAN H S	Completion I	45	49	91.8	-	86.2	100.0	93.8	85.7
		Completion II	45	49	91.8	-	86.2	100.0	93.8	85.7
		Graduated	-	49	-	-	-	-	-	-
		Continued	-	49	-	-	-	-	-	-
		Received GED	-	49	-	-	-	-	-	-
		Dropped out	-	49	-	-	-	-	-	-
SPLENDORA ISD		Completion I	150	159	94.3	-	88.2	95.1	91.3	91.7
		Completion II	156	159	98.1	-	88.2	99.3	95.7	96.9
		Graduated	-	159	-	-	-	-	-	-
		Continued	-	159	-	-	-	-	-	-
		Received GED	-	159	-	-	-	-	-	-
		Dropped out	-	159	-	-	-	-	-	-
	SPLENDORA H S	Completion I	150	159	94.3	-	88.2	95.1	91.3	91.7
		Completion II	156	159	98.1	-	88.2	99.3	95.7	96.9
		Graduated	-	159	-	-	-	-	-	-
		Continued	-	159	-	-	-	-	-	-
		Received GED	-	159	-	-	-	-	-	-
		Dropped out	-	159	-	-	-	-	-	-
SPRING BRANCH ISD		Completion I	1,975	2,103	93.9	95.6	90.3	95.7	92.1	86.8
		Completion II	2,033	2,103	96.7	100.0	93.0	98.7	95.0	92.2
		Graduated	1,821	2,103	86.6	88.6	76.4	92.9	80.4	68.4
		Continued	154	2,103	7.3	7.0	13.9	2.8	11.7	18.3
		Received GED	58	2,103	2.8	4.4	2.7	3.0	3.0	5.4
		Dropped out	70	2,103	3.3	-	7.0	1.3	5.0	7.8
	MEMORIAL H S	Completion I	494	511	96.7	100.0	92.3	97.0	96.1	85.7
		Completion II	501	511	98.0	100.0	93.6	98.6	96.1	91.7
		Graduated	481	511	94.1	100.0	84.6	95.1	90.2	77.4
		Continued	13	511	2.5	-	7.7	1.9	-	8.3
		Received GED	7	511	1.4	-	-	1.6	-	6.0
		Dropped out	10	511	2.0	-	6.4	1.4	-	8.3
	NORTHBROOK H S	Completion I	380	430	88.4	91.7	86.2	95.9	89.2	79.9
		Completion II	400	430	93.0	100.0	91.2	98.0	93.5	87.0
		Graduated	328	430	76.3	86.1	72.3	91.8	78.1	56.0

Note. A dash (-) indicates data are not reported to protect student anonymity. Completion I consists of students who graduated or continued high school. Completion II consists of students who graduated, continued high school, or received GEDs. GED= General Educational Development certificate.

Table 3

Longitudinal Completion Rates, Grades 9-12, by Student Group, Texas Public Schools, Class of 2004: District and Campus Listing

District	Campus	Final status	Number	Class (number)	Rate by student group (%)					
					All students	Afr. Am.	Hisp.	White	Econ. dis.	At-risk
SPRING BRANCH ISD	NORTHBROOK H S	Continued	52	430	12.1	-	13.8	-	11.1	23.9
		Received GED	20	430	4.7	-	5.0	-	4.3	7.1
		Dropped out	30	430	7.0	-	8.8	-	6.5	13.0
	SPRING BRANCH SCHOO	Completion I	101	105	96.2	100.0	97.4	90.9	95.7	96.8
		Completion II	103	105	98.1	100.0	97.4	100.0	97.1	97.8
		Graduated	-	105	-	-	-	-	-	-
		Continued	-	105	-	-	-	-	-	-
		Received GED	-	105	-	-	-	-	-	-
		Dropped out	-	105	-	-	-	-	-	-
	SPRING WOODS H S	Completion I	438	465	94.2	97.7	92.8	95.0	93.9	88.5
		Completion II	450	465	96.8	100.0	94.0	100.0	95.8	92.3
		Graduated	398	465	85.6	93.0	81.7	88.7	84.1	67.9
		Continued	40	465	8.6	-	11.2	6.4	9.8	20.5
		Received GED	12	465	2.6	-	-	5.0	1.9	3.8
		Dropped out	15	465	3.2	-	6.0	-	4.2	7.7
	STRATFORD H S	Completion I	518	545	95.0	95.8	90.4	95.0	88.7	88.0
		Completion II	534	545	98.0	100.0	93.2	98.4	95.2	96.0
		Graduated	503	545	92.3	83.3	82.2	93.7	79.0	81.6
		Continued	15	545	2.8	-	8.2	1.3	9.7	6.4
		Received GED	16	545	2.9	-	-	3.4	-	8.0
		Dropped out	11	545	2.0	-	6.8	1.6	-	4.0
SPRING HILL ISD		Completion I	111	114	97.4	100.0	-	98.1	100.0	91.3
		Completion II	112	114	98.2	100.0	-	99.0	100.0	95.7
		Graduated	-	114	-	-	-	-	-	-
		Continued	-	114	-	-	-	-	-	-
		Received GED	-	114	-	-	-	-	-	-
	SPRING HILL H S	Completion I	111	114	97.4	100.0	-	98.1	100.0	91.3
		Completion II	112	114	98.2	100.0	-	99.0	100.0	95.7
		Graduated	-	114	-	-	-	-	-	-
		Continued	-	114	-	-	-	-	-	-
		Received GED	-	114	-	-	-	-	-	-
SPRING ISD		Completion I	1,517	1,610	94.2	95.6	95.2	92.0	93.1	93.2
		Completion II	1,577	1,610	98.0	97.3	97.6	98.3	96.2	97.5
		Graduated	1,431	1,610	88.9	91.4	87.8	87.8	83.4	87.2
		Continued	86	1,610	5.3	4.2	7.4	4.2	9.6	6.1
		Received GED	60	1,610	3.7	1.7	2.4	6.2	3.1	4.3
	SP ED CONTRACT	Completion I	8	8	100.0	-	-	100.0	-	100.0
		Completion II	8	8	100.0	-	-	100.0	-	100.0
		Graduated	-	8	-	-	-	-	-	-
		Continued	-	8	-	-	-	-	-	-
		Received GED	-	8	-	-	-	-	-	-
	SPRING H S	Completion I	642	694	92.5	95.1	95.5	90.6	90.6	91.3
		Completion II	682	694	98.3	98.0	98.5	98.2	96.4	98.0
		Graduated	599	694	86.3	89.2	87.3	85.3	78.4	84.1
		Continued	43	694	6.2	5.9	8.2	5.3	12.2	7.2
		Received GED	40	694	5.8	-	-	7.6	5.8	6.8
	Dropped out	12	694	1.7	-	-	1.8	3.6	2.0	

Note. A dash (-) indicates data are not reported to protect student anonymity. Completion I consists of students who graduated or or continued high school. Completion II consists of students who graduated, continued high school, or received GEDs. GED= General Educational Development certificate.

Table 3
 Longitudinal Completion Rates, Grades 9-12, by Student Group, Texas Public Schools, Class of 2004: District and Campus Listing

District	Campus	Final status	Number	Class (number)	Rate by student group (%)						
					All students	Afr. Am.	Hisp.	White	Econ. dis.	At-risk	
SPRING ISD	WESTFIELD H S	Completion I	862	899	95.9	95.9	95.1	96.4	94.4	95.3	
		Completion II	878	899	97.7	97.0	97.1	98.5	96.0	97.0	
		Graduated	821	899	91.3	92.1	88.1	95.4	86.0	90.2	
		Continued	41	899	4.6	3.8	7.0	-	8.3	5.1	
		Received GED	16	899	1.8	-	2.1	-	1.7	1.7	
		Dropped out	21	899	2.3	3.0	2.9	-	4.0	3.0	
	WUNSCH SCH	Completion I	5	5	100.0	-	-	-	-	-	
		Completion II	5	5	100.0	-	-	-	-	-	
		Graduated	-	5	-	-	-	-	-	-	
		Continued	-	5	-	-	-	-	-	-	
		Received GED	-	5	-	-	-	-	-	-	
		Dropped out	-	5	-	-	-	-	-	-	
	SPRINGLAKE-EARTH ISD		Completion I	23	24	95.8	-	100.0	91.7	100.0	100.0
			Completion II	23	24	95.8	-	100.0	91.7	100.0	100.0
Graduated			-	24	-	-	-	-	-	-	
Continued			-	24	-	-	-	-	-	-	
Received GED			-	24	-	-	-	-	-	-	
Dropped out			-	24	-	-	-	-	-	-	
SPRINGLAKE-EARTH HS		Completion I	23	24	95.8	-	100.0	91.7	100.0	100.0	
		Completion II	23	24	95.8	-	100.0	91.7	100.0	100.0	
		Graduated	-	24	-	-	-	-	-	-	
		Continued	-	24	-	-	-	-	-	-	
		Received GED	-	24	-	-	-	-	-	-	
		Dropped out	-	24	-	-	-	-	-	-	
SPRINGTOWN ISD			Completion I	238	255	93.3	-	90.5	93.5	89.2	90.5
			Completion II	250	255	98.0	-	95.2	98.3	96.9	95.2
	Graduated		224	255	87.8	-	81.0	88.3	80.0	59.5	
	Continued		14	255	5.5	-	-	5.2	9.2	31.0	
	Received GED		12	255	4.7	-	-	4.8	7.7	-	
	Dropped out		5	255	2.0	-	-	-	-	-	
	SPRINGTOWN H S	Completion I	226	241	93.8	-	90.5	94.0	90.0	90.0	
		Completion II	237	241	98.3	-	95.2	98.6	98.3	93.3	
		Graduated	-	241	-	-	-	-	-	-	
		Continued	-	241	-	-	-	-	-	-	
		Received GED	-	241	-	-	-	-	-	-	
		Dropped out	-	241	-	-	-	-	-	-	
	YALE	Completion I	12	14	85.7	-	-	85.7	-	91.7	
		Completion II	13	14	92.9	-	-	92.9	-	100.0	
Graduated		-	14	-	-	-	-	-	-		
Continued		-	14	-	-	-	-	-	-		
Received GED		-	14	-	-	-	-	-	-		
Dropped out		-	14	-	-	-	-	-	-		
SPUR ISD		Completion I	22	25	88.0	-	81.8	91.7	84.6	71.4	
		Completion II	23	25	92.0	-	81.8	100.0	84.6	71.4	
		Graduated	-	25	-	-	-	-	-	-	
		Continued	-	25	-	-	-	-	-	-	
		Received GED	-	25	-	-	-	-	-	-	
		Dropped out	-	25	-	-	-	-	-	-	
	SPUR SCHOOL	Completion I	22	25	88.0	-	81.8	91.7	84.6	71.4	
		Completion II	23	25	92.0	-	81.8	100.0	84.6	71.4	
		Graduated	-	25	-	-	-	-	-	-	

Note. A dash (-) indicates data are not reported to protect student anonymity. Completion I consists of students who graduated or continued high school. Completion II consists of students who graduated, continued high school, or received GEDs. GED= General Educational Development certificate.

Table 3

Longitudinal Completion Rates, Grades 9-12, by Student Group, Texas Public Schools, Class of 2004: District and Campus Listing

District	Campus	Final status	Number	Class (number)	Rate by student group (%)					
					All students	Afr. Am.	Hisp.	White	Econ. dis.	At-risk
SPUR ISD	SPUR SCHOOL	Continued	-	25	-	-	-	-	-	-
		Received GED	-	25	-	-	-	-	-	-
		Dropped out	-	25	-	-	-	-	-	-
SPURGER ISD		Completion I	29	31	93.5	-	-	93.5	100.0	88.2
		Completion II	31	31	100.0	-	-	100.0	100.0	100.0
		Graduated	-	31	-	-	-	-	-	-
		Continued	-	31	-	-	-	-	-	-
		Received GED	-	31	-	-	-	-	-	-
		Dropped out	-	31	-	-	-	-	-	-
	SPURGER H S	Completion I	29	31	93.5	-	-	93.5	100.0	88.2
		Completion II	31	31	100.0	-	-	100.0	100.0	100.0
		Graduated	-	31	-	-	-	-	-	-
		Continued	-	31	-	-	-	-	-	-
		Received GED	-	31	-	-	-	-	-	-
		Dropped out	-	31	-	-	-	-	-	-
STAFFORD MUNICIPAL SCH		Completion I	167	180	92.8	98.1	83.7	92.3	84.1	87.7
		Completion II	167	180	92.8	98.1	83.7	92.3	84.1	87.7
		Graduated	-	180	-	-	-	-	-	-
		Continued	-	180	-	-	-	-	-	-
		Received GED	-	180	-	-	-	-	-	-
		Dropped out	13	180	7.2	-	16.3	-	15.9	12.3
	STAFFORD HIGH SCHOO	Completion I	167	180	92.8	98.1	83.7	92.3	84.1	87.7
		Completion II	167	180	92.8	98.1	83.7	92.3	84.1	87.7
		Graduated	-	180	-	-	-	-	-	-
		Continued	-	180	-	-	-	-	-	-
		Received GED	-	180	-	-	-	-	-	-
		Dropped out	13	180	7.2	-	16.3	-	15.9	12.3
STAMFORD ISD		Completion I	48	48	100.0	100.0	100.0	100.0	100.0	100.0
		Completion II	48	48	100.0	100.0	100.0	100.0	100.0	100.0
		Graduated	-	48	-	-	-	-	-	-
		Continued	-	48	-	-	-	-	-	-
		Received GED	-	48	-	-	-	-	-	-
		Dropped out	-	48	-	-	-	-	-	-
	STAMFORD HIGH SCHOO	Completion I	42	42	100.0	100.0	100.0	100.0	100.0	100.0
		Completion II	42	42	100.0	100.0	100.0	100.0	100.0	100.0
		Graduated	-	42	-	-	-	-	-	-
		Continued	-	42	-	-	-	-	-	-
		Received GED	-	42	-	-	-	-	-	-
		Dropped out	-	42	-	-	-	-	-	-
STANTON ISD		Completion I	52	56	92.9	-	90.3	95.5	96.4	92.3
		Completion II	52	56	92.9	-	90.3	95.5	96.4	92.3
		Graduated	-	56	-	-	-	-	-	-
		Continued	-	56	-	-	-	-	-	-
		Received GED	-	56	-	-	-	-	-	-
		Dropped out	-	56	-	-	-	-	-	-
	STANTON H S	Completion I	52	56	92.9	-	90.3	95.5	96.4	92.3
		Completion II	52	56	92.9	-	90.3	95.5	96.4	92.3
		Graduated	-	56	-	-	-	-	-	-
		Continued	-	56	-	-	-	-	-	-
		Received GED	-	56	-	-	-	-	-	-
		Dropped out	-	56	-	-	-	-	-	-

Note. A dash (-) indicates data are not reported to protect student anonymity. Completion I consists of students who graduated or or continued high school. Completion II consists of students who graduated, continued high school, or received GEDs. GED= General Educational Development certificate.

Table 3
 Longitudinal Completion Rates, Grades 9-12, by Student Group, Texas Public Schools, Class of 2004: District and Campus Listing

District	Campus	Final status	Number	Class (number)	Rate by student group (%)					
					All students	Afr. Am.	Hisp.	White	Econ. dis.	At-risk
STAR CHARTER SCHOOL		Completion I	15	18	83.3	-	-	81.3	-	-
		Completion II	17	18	94.4	-	-	93.8	-	-
		Graduated	-	18	-	-	-	-	-	-
		Continued	-	18	-	-	-	-	-	-
		Received GED	-	18	-	-	-	-	-	-
		Dropped out	-	18	-	-	-	-	-	-
	STAR CHARTER SCHOOL	Completion I	15	18	83.3	-	-	81.3	-	-
		Completion II	17	18	94.4	-	-	93.8	-	-
		Graduated	-	18	-	-	-	-	-	-
		Continued	-	18	-	-	-	-	-	-
		Received GED	-	18	-	-	-	-	-	-
		Dropped out	-	18	-	-	-	-	-	-
STAR ISD		Completion I	9	9	100.0	-	-	-	100.0	100.0
		Completion II	9	9	100.0	-	-	-	100.0	100.0
		Graduated	-	9	-	-	-	-	-	-
		Continued	-	9	-	-	-	-	-	-
		Received GED	-	9	-	-	-	-	-	-
		Dropped out	-	9	-	-	-	-	-	-
	STAR SCHOOL	Completion I	9	9	100.0	-	-	-	100.0	100.0
		Completion II	9	9	100.0	-	-	-	100.0	100.0
		Graduated	-	9	-	-	-	-	-	-
		Continued	-	9	-	-	-	-	-	-
		Received GED	-	9	-	-	-	-	-	-
		Dropped out	-	9	-	-	-	-	-	-
STEPHENVILLE		Completion I	222	230	96.5	-	84.8	99.0	80.0	89.1
		Completion II	225	230	97.8	-	87.9	100.0	80.0	90.9
		Graduated	-	230	-	-	-	-	-	-
		Continued	-	230	-	-	-	-	-	-
		Received GED	-	230	-	-	-	-	-	-
		Dropped out	5	230	2.2	-	-	-	20.0	9.1
	STEPHENVILLE H S	Completion I	222	230	96.5	-	84.8	99.0	80.0	89.1
		Completion II	225	230	97.8	-	87.9	100.0	80.0	90.9
		Graduated	-	230	-	-	-	-	-	-
		Continued	-	230	-	-	-	-	-	-
		Received GED	-	230	-	-	-	-	-	-
		Dropped out	5	230	2.2	-	-	-	20.0	9.1
STERLING CITY ISD		Completion I	27	28	96.4	-	100.0	94.1	100.0	100.0
		Completion II	28	28	100.0	-	100.0	100.0	100.0	100.0
		Graduated	-	28	-	-	-	-	-	-
		Continued	-	28	-	-	-	-	-	-
		Received GED	-	28	-	-	-	-	-	-
		Dropped out	-	28	-	-	-	-	-	-
	C B P	Completion I	-	1	-	-	-	-	-	-
		Completion II	-	1	-	-	-	-	-	-
		Graduated	-	1	-	-	-	-	-	-
		Continued	-	1	-	-	-	-	-	-
		Received GED	-	1	-	-	-	-	-	-
		Dropped out	-	1	-	-	-	-	-	-
	STERLING CITY H S	Completion I	25	26	96.2	-	100.0	93.8	-	100.0
		Completion II	26	26	100.0	-	100.0	100.0	-	100.0
		Graduated	-	26	-	-	-	-	-	-

Note. A dash (-) indicates data are not reported to protect student anonymity. Completion I consists of students who graduated or continued high school. Completion II consists of students who graduated, continued high school, or received GEDs. GED= General Educational Development certificate.

Table 3

Longitudinal Completion Rates, Grades 9-12, by Student Group, Texas Public Schools, Class of 2004: District and Campus Listing

District	Campus	Final status	Number	Class (number)	Rate by student group (%)						
					All students	Afr. Am.	Hisp.	White	Econ. dis.	At-risk	
STERLING CITY ISD	STERLING CITY H S	Continued	-	26	-	-	-	-	-	-	
		Received GED	-	26	-	-	-	-	-	-	
		Dropped out	-	26	-	-	-	-	-	-	
	WATER VALLEY VOC TR	Completion I	-	1	-	-	-	-	-	-	
		Completion II	-	1	-	-	-	-	-	-	
		Graduated	-	1	-	-	-	-	-	-	
		Continued	-	1	-	-	-	-	-	-	
		Received GED	-	1	-	-	-	-	-	-	
		Dropped out	-	1	-	-	-	-	-	-	
STOCKDALE ISD		Completion I	62	62	100.0	-	100.0	100.0	100.0	100.0	
		Completion II	62	62	100.0	-	100.0	100.0	100.0	100.0	
		Graduated	-	62	-	-	-	-	-	-	
		Continued	-	62	-	-	-	-	-	-	
		Received GED	-	62	-	-	-	-	-	-	
		Dropped out	-	62	-	-	-	-	-	-	
	STOCKDALE H S	Completion I	62	62	100.0	-	100.0	100.0	100.0	100.0	
		Completion II	62	62	100.0	-	100.0	100.0	100.0	100.0	
		Graduated	-	62	-	-	-	-	-	-	
		Continued	-	62	-	-	-	-	-	-	
		Received GED	-	62	-	-	-	-	-	-	
		Dropped out	-	62	-	-	-	-	-	-	
	STRATFORD ISD		Completion I	41	42	97.6	-	92.9	100.0	94.1	94.1
			Completion II	42	42	100.0	-	100.0	100.0	100.0	100.0
			Graduated	-	42	-	-	-	-	-	-
Continued			-	42	-	-	-	-	-	-	
Received GED			-	42	-	-	-	-	-	-	
Dropped out			-	42	-	-	-	-	-	-	
STRATFORD H S		Completion I	41	42	97.6	-	92.9	100.0	94.1	94.1	
		Completion II	42	42	100.0	-	100.0	100.0	100.0	100.0	
		Graduated	-	42	-	-	-	-	-	-	
		Continued	-	42	-	-	-	-	-	-	
		Received GED	-	42	-	-	-	-	-	-	
		Dropped out	-	42	-	-	-	-	-	-	
STRAWN ISD		Completion I	17	17	100.0	-	-	100.0	100.0	-	
		Completion II	17	17	100.0	-	-	100.0	100.0	-	
		Graduated	-	17	-	-	-	-	-	-	
		Continued	-	17	-	-	-	-	-	-	
		Received GED	-	17	-	-	-	-	-	-	
		Dropped out	-	17	-	-	-	-	-	-	
	STRAWN SCHOOL	Completion I	17	17	100.0	-	-	100.0	100.0	-	
		Completion II	17	17	100.0	-	-	100.0	100.0	-	
		Graduated	-	17	-	-	-	-	-	-	
		Continued	-	17	-	-	-	-	-	-	
		Received GED	-	17	-	-	-	-	-	-	
		Dropped out	-	17	-	-	-	-	-	-	
SUDAN ISD		Completion I	34	34	100.0	-	100.0	100.0	100.0	-	
		Completion II	34	34	100.0	-	100.0	100.0	100.0	-	
		Graduated	-	34	-	-	-	-	-	-	
		Continued	-	34	-	-	-	-	-	-	
		Received GED	-	34	-	-	-	-	-	-	
		Dropped out	-	34	-	-	-	-	-	-	

Note. A dash (-) indicates data are not reported to protect student anonymity. Completion I consists of students who graduated or or continued high school. Completion II consists of students who graduated, continued high school, or received GEDs. GED= General Educational Development certificate.

Table 3
 Longitudinal Completion Rates, Grades 9-12, by Student Group, Texas Public Schools, Class of 2004: District and Campus Listing

District	Campus	Final status	Number	Class (number)	Rate by student group (%)					
					All students	Afr. Am.	Hisp.	White	Econ. dis.	At-risk
SUDAN ISD	P E P ALTER	Completion I	-	2	-	-	-	-	-	-
		Completion II	-	2	-	-	-	-	-	-
		Graduated	-	2	-	-	-	-	-	-
		Continued	-	2	-	-	-	-	-	-
		Received GED	-	2	-	-	-	-	-	-
		Dropped out	-	2	-	-	-	-	-	-
	SUDAN H S	Completion I	32	32	100.0	-	100.0	100.0	100.0	-
		Completion II	32	32	100.0	-	100.0	100.0	100.0	-
		Graduated	-	32	-	-	-	-	-	-
		Continued	-	32	-	-	-	-	-	-
		Received GED	-	32	-	-	-	-	-	-
		Dropped out	-	32	-	-	-	-	-	-
SULPHUR BLUFF ISD		Completion I	14	15	93.3	-	-	92.3	87.5	85.7
		Completion II	15	15	100.0	-	-	100.0	100.0	100.0
		Graduated	-	15	-	-	-	-	-	-
		Continued	-	15	-	-	-	-	-	-
		Received GED	-	15	-	-	-	-	-	-
		Dropped out	-	15	-	-	-	-	-	-
	SULPHUR BLUFF SCHOO	Completion I	14	15	93.3	-	-	92.3	87.5	85.7
		Completion II	15	15	100.0	-	-	100.0	100.0	100.0
		Graduated	-	15	-	-	-	-	-	-
		Continued	-	15	-	-	-	-	-	-
		Received GED	-	15	-	-	-	-	-	-
		Dropped out	-	15	-	-	-	-	-	-
SULPHUR SPRINGS ISD		Completion I	279	294	94.9	100.0	85.3	95.7	90.7	94.6
		Completion II	289	294	98.3	100.0	88.2	99.6	95.3	96.2
		Graduated	268	294	91.2	90.0	76.5	93.5	76.7	87.7
		Continued	11	294	3.7	-	-	2.2	14.0	6.9
		Received GED	10	294	3.4	-	-	3.9	-	-
		Dropped out	5	294	1.7	-	-	-	-	3.8
	SULPHUR SPRINGS H S	Completion I	279	294	94.9	100.0	85.3	95.7	90.7	94.6
		Completion II	289	294	98.3	100.0	88.2	99.6	95.3	96.2
		Graduated	268	294	91.2	90.0	76.5	93.5	76.7	87.7
		Continued	11	294	3.7	-	-	2.2	14.0	6.9
		Received GED	10	294	3.4	-	-	3.9	-	-
		Dropped out	5	294	1.7	-	-	-	-	3.8
SUNDOWN ISD		Completion I	45	45	100.0	-	100.0	100.0	100.0	100.0
		Completion II	45	45	100.0	-	100.0	100.0	100.0	100.0
		Graduated	-	45	-	-	-	-	-	-
		Continued	-	45	-	-	-	-	-	-
		Received GED	-	45	-	-	-	-	-	-
		Dropped out	-	45	-	-	-	-	-	-
	SUNDOWN H S	Completion I	42	42	100.0	-	100.0	100.0	100.0	100.0
		Completion II	42	42	100.0	-	100.0	100.0	100.0	100.0
		Graduated	-	42	-	-	-	-	-	-
		Continued	-	42	-	-	-	-	-	-
		Received GED	-	42	-	-	-	-	-	-
		Dropped out	-	42	-	-	-	-	-	-
SUNRAY ISD		Completion I	39	40	97.5	-	100.0	96.3	100.0	100.0
		Completion II	40	40	100.0	-	100.0	100.0	100.0	100.0
		Graduated	-	40	-	-	-	-	-	-

Note. A dash (-) indicates data are not reported to protect student anonymity. Completion I consists of students who graduated or continued high school. Completion II consists of students who graduated, continued high school, or received GEDs. GED= General Educational Development certificate.

Table 3

Longitudinal Completion Rates, Grades 9-12, by Student Group, Texas Public Schools, Class of 2004: District and Campus Listing

District	Campus	Final status	Number	Class (number)	Rate by student group (%)					
					All students	Afr. Am.	Hisp.	White	Econ. dis.	At-risk
SUNRAY ISD		Continued	-	40	-	-	-	-	-	-
		Received GED	-	40	-	-	-	-	-	-
		Dropped out	-	40	-	-	-	-	-	-
	SUNRAY H S	Completion I	39	40	97.5	-	100.0	96.3	100.0	100.0
		Completion II	40	40	100.0	-	100.0	100.0	100.0	100.0
		Graduated	-	40	-	-	-	-	-	-
		Continued	-	40	-	-	-	-	-	-
		Received GED	-	40	-	-	-	-	-	-
		Dropped out	-	40	-	-	-	-	-	-
SWEENEY ISD		Completion I	146	157	93.0	100.0	100.0	90.5	95.5	90.3
		Completion II	157	157	100.0	100.0	100.0	100.0	100.0	100.0
		Graduated	-	157	-	-	-	-	-	-
		Continued	-	157	-	-	-	-	-	-
		Received GED	-	157	-	-	-	-	-	-
		Dropped out	-	157	-	-	-	-	-	-
	SWEENEY H S	Completion I	146	157	93.0	100.0	100.0	90.5	95.5	90.3
		Completion II	157	157	100.0	100.0	100.0	100.0	100.0	100.0
		Graduated	-	157	-	-	-	-	-	-
SWEETWATER ISD		Completion I	150	164	91.5	100.0	88.4	92.9	88.9	91.4
		Completion II	160	164	97.6	100.0	95.7	98.8	96.3	97.8
		Graduated	-	164	-	-	-	-	-	-
		Continued	-	164	-	-	-	-	-	-
		Received GED	-	164	-	-	-	-	-	-
		Dropped out	-	164	-	-	-	-	-	-
	HOBBS ALTER ED CO-0	Completion I	14	15	93.3	-	100.0	87.5	90.0	100.0
		Completion II	15	15	100.0	-	100.0	100.0	100.0	100.0
		Graduated	-	15	-	-	-	-	-	-
SWEETWATER H S	Continued	-	15	-	-	-	-	-	-	
	Received GED	-	15	-	-	-	-	-	-	
	Dropped out	-	15	-	-	-	-	-	-	
	Completion I	136	149	91.3	100.0	87.3	93.5	88.6	89.9	
	Completion II	145	149	97.3	100.0	95.2	98.7	95.5	97.5	
	Graduated	-	149	-	-	-	-	-	-	
TAFT ISD		Continued	-	149	-	-	-	-	-	-
		Received GED	-	149	-	-	-	-	-	-
		Dropped out	-	149	-	-	-	-	-	-
		Completion I	115	131	87.8	100.0	94.1	60.0	94.4	85.0
		Completion II	129	131	98.5	100.0	99.0	96.0	97.2	98.8
		Graduated	-	131	-	-	-	-	-	-
	ALTER ED CAMPUS SHO	Continued	-	131	-	-	-	-	-	-
		Received GED	-	131	-	-	-	-	-	-
		Dropped out	-	131	-	-	-	-	-	-
ALTER ED CAMPUS SHO	Completion I	-	3	-	-	-	-	-	-	
	Completion II	-	3	-	-	-	-	-	-	
	Graduated	-	3	-	-	-	-	-	-	
	Continued	-	3	-	-	-	-	-	-	
	Received GED	-	3	-	-	-	-	-	-	
	Dropped out	-	3	-	-	-	-	-	-	

Note. A dash (-) indicates data are not reported to protect student anonymity. Completion I consists of students who graduated or or continued high school. Completion II consists of students who graduated, continued high school, or received GEDs. GED= General Educational Development certificate.

Table 3
 Longitudinal Completion Rates, Grades 9-12, by Student Group, Texas Public Schools, Class of 2004: District and Campus Listing

District	Campus	Final status	Number	Class (number)	Rate by student group (%)						
					All students	Afr. Am.	Hisp.	White	Econ. dis.	At-risk	
TAFT ISD	TAFT H S	Completion I	115	128	89.8	100.0	95.0	65.2	94.4	87.2	
		Completion II	126	128	98.4	100.0	99.0	95.7	97.2	98.7	
		Graduated	-	128	-	-	-	-	-	-	-
		Continued	-	128	-	-	-	-	-	-	-
		Received GED	-	128	-	-	-	-	-	-	-
		Dropped out	-	128	-	-	-	-	-	-	-
TAHOKA ISD		Completion I	56	61	91.8	-	92.6	90.0	87.5	82.4	
		Completion II	58	61	95.1	-	92.6	96.7	87.5	82.4	
		Graduated	-	61	-	-	-	-	-	-	-
		Continued	-	61	-	-	-	-	-	-	-
		Received GED	-	61	-	-	-	-	-	-	-
		Dropped out	-	61	-	-	-	-	-	-	-
	TAHOKA H S	Completion I	56	61	91.8	-	92.6	90.0	87.5	82.4	
		Completion II	58	61	95.1	-	92.6	96.7	87.5	82.4	
		Graduated	-	61	-	-	-	-	-	-	-
		Continued	-	61	-	-	-	-	-	-	-
		Received GED	-	61	-	-	-	-	-	-	-
		Dropped out	-	61	-	-	-	-	-	-	-
TARKINGTON ISD		Completion I	111	118	94.1	-	-	93.9	93.3	92.9	
		Completion II	117	118	99.2	-	-	99.1	100.0	98.8	
		Graduated	-	118	-	-	-	-	-	-	-
		Continued	-	118	-	-	-	-	-	-	-
		Received GED	-	118	-	-	-	-	-	-	-
		Dropped out	-	118	-	-	-	-	-	-	-
	TARKINGTON H S	Completion I	111	118	94.1	-	-	93.9	93.3	92.9	
		Completion II	117	118	99.2	-	-	99.1	100.0	98.8	
		Graduated	-	118	-	-	-	-	-	-	-
		Continued	-	118	-	-	-	-	-	-	-
		Received GED	-	118	-	-	-	-	-	-	-
		Dropped out	-	118	-	-	-	-	-	-	-
TATUM ISD		Completion I	91	98	92.9	95.0	90.0	93.0	90.6	80.0	
		Completion II	94	98	95.9	95.0	90.0	98.2	93.8	84.0	
		Graduated	-	98	-	-	-	-	-	-	-
		Continued	-	98	-	-	-	-	-	-	-
		Received GED	-	98	-	-	-	-	-	-	-
		Dropped out	-	98	-	-	-	-	-	-	-
	TATUM H S	Completion I	91	98	92.9	95.0	90.0	93.0	90.6	80.0	
		Completion II	94	98	95.9	95.0	90.0	98.2	93.8	84.0	
		Graduated	-	98	-	-	-	-	-	-	-
		Continued	-	98	-	-	-	-	-	-	-
		Received GED	-	98	-	-	-	-	-	-	-
		Dropped out	-	98	-	-	-	-	-	-	-
TAYLOR ISD		Completion I	210	224	93.8	97.0	91.5	95.2	95.8	86.0	
		Completion II	215	224	96.0	97.0	92.5	100.0	95.8	89.5	
		Graduated	199	224	88.8	87.9	86.8	91.7	87.3	79.1	
		Continued	11	224	4.9	-	4.7	-	8.5	7.0	
		Received GED	5	224	2.2	-	-	-	-	-	
		Dropped out	9	224	4.0	-	7.5	-	-	10.5	
	TAYLOR H S	Completion I	210	224	93.8	97.0	91.5	95.2	95.8	86.0	
		Completion II	215	224	96.0	97.0	92.5	100.0	95.8	89.5	
		Graduated	199	224	88.8	87.9	86.8	91.7	87.3	79.1	

Note. A dash (-) indicates data are not reported to protect student anonymity. Completion I consists of students who graduated or continued high school. Completion II consists of students who graduated, continued high school, or received GEDs. GED= General Educational Development certificate.

Table 3

Longitudinal Completion Rates, Grades 9-12, by Student Group, Texas Public Schools, Class of 2004: District and Campus Listing

District	Campus	Final status	Number	Class (number)	Rate by student group (%)					
					All students	Afr. Am.	Hisp.	White	Econ. dis.	At-risk
TAYLOR ISD	TAYLOR H S	Continued	11	224	4.9	-	4.7	-	8.5	7.0
		Received GED	5	224	2.2	-	-	-	-	-
		Dropped out	9	224	4.0	-	7.5	-	-	10.5
TEAGUE ISD		Completion I	72	78	92.3	100.0	100.0	89.3	100.0	89.1
		Completion II	78	78	100.0	100.0	100.0	100.0	100.0	100.0
		Graduated	-	78	-	-	-	-	-	-
		Continued	-	78	-	-	-	-	-	-
		Received GED	-	78	-	-	-	-	-	-
		Dropped out	-	78	-	-	-	-	-	-
	TEAGUE H S	Completion I	72	78	92.3	100.0	100.0	89.3	100.0	89.1
		Completion II	78	78	100.0	100.0	100.0	100.0	100.0	100.0
		Graduated	-	78	-	-	-	-	-	-
		Continued	-	78	-	-	-	-	-	-
		Received GED	-	78	-	-	-	-	-	-
		Dropped out	-	78	-	-	-	-	-	-
TECHNOLOGY EDUCATION C		Completion I	19	25	76.0	-	75.0	-	76.2	77.3
		Completion II	22	25	88.0	-	87.5	-	85.7	86.4
		Graduated	-	25	-	-	-	-	-	-
		Continued	-	25	-	-	-	-	-	-
		Received GED	-	25	-	-	-	-	-	-
		Dropped out	-	25	-	-	-	-	-	-
	TECHNOLOGY EDUCATIO	Completion I	19	25	76.0	-	75.0	-	76.2	77.3
		Completion II	22	25	88.0	-	87.5	-	85.7	86.4
		Graduated	-	25	-	-	-	-	-	-
		Continued	-	25	-	-	-	-	-	-
		Received GED	-	25	-	-	-	-	-	-
		Dropped out	-	25	-	-	-	-	-	-
TEMPLE ISD		Completion I	445	494	90.1	92.8	89.1	88.7	82.6	78.2
		Completion II	486	494	98.4	97.6	98.2	98.8	95.7	95.5
		Graduated	432	494	87.4	88.8	85.5	87.5	79.0	73.7
		Continued	13	494	2.6	4.0	-	-	3.6	4.5
		Received GED	41	494	8.3	4.8	9.1	10.1	13.0	17.3
		Dropped out	8	494	1.6	-	-	-	4.3	4.5
	TEMPLE H S	Completion I	444	493	90.1	92.8	89.1	88.7	82.6	78.2
		Completion II	485	493	98.4	97.6	98.2	98.8	95.7	95.5
		Graduated	431	493	87.4	88.8	85.5	87.4	79.0	73.7
		Continued	13	493	2.6	4.0	-	-	3.6	4.5
		Received GED	41	493	8.3	4.8	9.1	10.1	13.0	17.3
		Dropped out	8	493	1.6	-	-	-	4.3	4.5
TENAHA ISD		Completion I	27	27	100.0	100.0	-	100.0	100.0	100.0
		Completion II	27	27	100.0	100.0	-	100.0	100.0	100.0
		Graduated	-	27	-	-	-	-	-	-
		Continued	-	27	-	-	-	-	-	-
		Received GED	-	27	-	-	-	-	-	-
		Dropped out	-	27	-	-	-	-	-	-
	TENAHA H S	Completion I	27	27	100.0	100.0	-	100.0	100.0	100.0
		Completion II	27	27	100.0	100.0	-	100.0	100.0	100.0
		Graduated	-	27	-	-	-	-	-	-
		Continued	-	27	-	-	-	-	-	-
		Received GED	-	27	-	-	-	-	-	-
		Dropped out	-	27	-	-	-	-	-	-

Note. A dash (-) indicates data are not reported to protect student anonymity. Completion I consists of students who graduated or or continued high school. Completion II consists of students who graduated, continued high school, or received GEDs. GED= General Educational Development certificate.

Table 3
 Longitudinal Completion Rates, Grades 9-12, by Student Group, Texas Public Schools, Class of 2004: District and Campus Listing

District	Campus	Final status	Number	Class (number)	Rate by student group (%)					
					All students	Afr. Am.	Hisp.	White	Econ. dis.	At-risk
TERLINGUA CSD		Completion I	11	11	100.0	-	100.0	100.0	100.0	100.0
		Completion II	11	11	100.0	-	100.0	100.0	100.0	100.0
		Graduated	-	11	-	-	-	-	-	-
		Continued	-	11	-	-	-	-	-	-
		Received GED	-	11	-	-	-	-	-	-
		Dropped out	-	11	-	-	-	-	-	-
	BIG BEND H S	Completion I	11	11	100.0	-	100.0	100.0	100.0	100.0
		Completion II	11	11	100.0	-	100.0	100.0	100.0	100.0
		Graduated	-	11	-	-	-	-	-	-
		Continued	-	11	-	-	-	-	-	-
		Received GED	-	11	-	-	-	-	-	-
		Dropped out	-	11	-	-	-	-	-	-
TERRELL COUNTY ISD		Completion I	18	19	94.7	-	90.0	100.0	85.7	88.9
		Completion II	19	19	100.0	-	100.0	100.0	100.0	100.0
		Graduated	-	19	-	-	-	-	-	-
		Continued	-	19	-	-	-	-	-	-
		Received GED	-	19	-	-	-	-	-	-
		Dropped out	-	19	-	-	-	-	-	-
	SANDERSON H S	Completion I	18	19	94.7	-	90.0	100.0	85.7	88.9
		Completion II	19	19	100.0	-	100.0	100.0	100.0	100.0
		Graduated	-	19	-	-	-	-	-	-
		Continued	-	19	-	-	-	-	-	-
		Received GED	-	19	-	-	-	-	-	-
		Dropped out	-	19	-	-	-	-	-	-
TERRELL ISD		Completion I	258	272	94.9	98.9	93.9	93.4	95.1	93.3
		Completion II	269	272	98.9	100.0	93.9	99.3	97.1	97.8
		Graduated	-	272	-	-	-	-	-	-
		Continued	-	272	-	-	-	-	-	-
		Received GED	-	272	-	-	-	-	-	-
		Dropped out	-	272	-	-	-	-	-	-
	TERRELL H S	Completion I	257	270	95.2	98.9	93.9	93.4	96.0	93.3
		Completion II	267	270	98.9	100.0	93.9	99.3	97.0	97.8
		Graduated	-	270	-	-	-	-	-	-
		Continued	-	270	-	-	-	-	-	-
		Received GED	-	270	-	-	-	-	-	-
		Dropped out	-	270	-	-	-	-	-	-
TIISD CHILD & ADOLES	Completion I	-	2	-	-	-	-	-	-	
	Completion II	-	2	-	-	-	-	-	-	
	Graduated	-	2	-	-	-	-	-	-	
	Continued	-	2	-	-	-	-	-	-	
	Received GED	-	2	-	-	-	-	-	-	
	Dropped out	-	2	-	-	-	-	-	-	
TEXARKANA ISD		Completion I	356	381	93.4	94.4	90.9	92.8	92.5	92.5
		Completion II	373	381	97.9	95.1	90.9	100.0	95.8	97.4
		Graduated	348	381	91.3	93.0	90.9	90.5	90.0	91.7
		Continued	8	381	2.1	-	-	2.3	-	-
		Received GED	17	381	4.5	-	-	7.2	-	4.8
		Dropped out	8	381	2.1	4.9	-	-	4.2	2.6
	OPTIONS	Completion I	9	10	90.0	-	-	88.9	-	90.0
		Completion II	10	10	100.0	-	-	100.0	-	100.0
		Graduated	-	10	-	-	-	-	-	-

Note. A dash (-) indicates data are not reported to protect student anonymity. Completion I consists of students who graduated or continued high school. Completion II consists of students who graduated, continued high school, or received GEDs. GED= General Educational Development certificate.

Table 3

Longitudinal Completion Rates, Grades 9-12, by Student Group, Texas Public Schools, Class of 2004: District and Campus Listing

District	Campus	Final status	Number	Class (number)	Rate by student group (%)						
					All students	Afr. Am.	Hisp.	White	Econ. dis.	At-risk	
TEXARKANA ISD	OPTIONS	Continued	-	10	-	-	-	-	-	-	
		Received GED	-	10	-	-	-	-	-	-	
		Dropped out	-	10	-	-	-	-	-	-	
	TEXAS H S	Completion I	347	371	93.5	94.4	90.9	93.0	92.3	92.7	
		Completion II	363	371	97.8	95.1	90.9	100.0	95.7	97.2	
		Graduated	341	371	91.9	93.0	90.9	91.1	90.6	92.7	
		Continued	6	371	1.6	-	-	-	-	-	
		Received GED	16	371	4.3	-	-	7.0	-	4.6	
		Dropped out	8	371	2.2	4.9	-	-	4.3	2.8	
TEXAS CITY ISD		Completion I	298	347	85.9	85.7	81.4	87.6	79.2	82.9	
		Completion II	334	347	96.3	93.7	95.3	97.4	93.8	95.7	
		Graduated	281	347	81.0	79.4	73.3	84.5	70.8	75.6	
		Continued	17	347	4.9	-	8.1	3.1	8.3	7.3	
		Received GED	36	347	10.4	7.9	14.0	9.8	14.6	12.8	
		Dropped out	13	347	3.7	-	-	2.6	6.3	4.3	
	TEXAS CITY H S	Completion I	298	346	86.1	87.1	81.4	87.6	79.2	83.3	
		Completion II	333	346	96.2	93.5	95.3	97.4	93.8	95.7	
		Graduated	281	346	81.2	80.6	73.3	84.5	70.8	76.0	
		Continued	17	346	4.9	-	8.1	3.1	8.3	7.3	
		Received GED	35	346	10.1	-	14.0	9.8	14.6	12.4	
		Dropped out	13	346	3.8	-	-	2.6	6.3	4.3	
	TEXHOMA ISD		Completion I	12	12	100.0	-	-	100.0	-	-
			Completion II	12	12	100.0	-	-	100.0	-	-
			Graduated	-	12	-	-	-	-	-	-
Continued			-	12	-	-	-	-	-	-	
Received GED			-	12	-	-	-	-	-	-	
Dropped out			-	12	-	-	-	-	-	-	
TEXHOMA EL		Completion I	12	12	100.0	-	-	100.0	-	-	
		Completion II	12	12	100.0	-	-	100.0	-	-	
		Graduated	-	12	-	-	-	-	-	-	
		Continued	-	12	-	-	-	-	-	-	
		Received GED	-	12	-	-	-	-	-	-	
		Dropped out	-	12	-	-	-	-	-	-	
TEXLINE ISD		Completion I	11	11	100.0	-	-	100.0	100.0	-	
		Completion II	11	11	100.0	-	-	100.0	100.0	-	
		Graduated	-	11	-	-	-	-	-	-	
		Continued	-	11	-	-	-	-	-	-	
		Received GED	-	11	-	-	-	-	-	-	
		Dropped out	-	11	-	-	-	-	-	-	
	TEXLINE SCHOOL	Completion I	11	11	100.0	-	-	100.0	100.0	-	
		Completion II	11	11	100.0	-	-	100.0	100.0	-	
		Graduated	-	11	-	-	-	-	-	-	
		Continued	-	11	-	-	-	-	-	-	
		Received GED	-	11	-	-	-	-	-	-	
		Dropped out	-	11	-	-	-	-	-	-	
THERESA B LEE ACADEMY	Completion I	87	90	96.7	97.6	-	-	100.0	97.8		
	Completion II	90	90	100.0	100.0	-	-	100.0	100.0		
	Graduated	-	90	-	-	-	-	-	-		
	Continued	-	90	-	-	-	-	-	-		
	Received GED	-	90	-	-	-	-	-	-		
	Dropped out	-	90	-	-	-	-	-	-		

Note. A dash (-) indicates data are not reported to protect student anonymity. Completion I consists of students who graduated or or continued high school. Completion II consists of students who graduated, continued high school, or received GEDs. GED= General Educational Development certificate.

Table 3
 Longitudinal Completion Rates, Grades 9-12, by Student Group, Texas Public Schools, Class of 2004: District and Campus Listing

District	Campus	Final status	Number	Class (number)	Rate by student group (%)						
					All students	Afr. Am.	Hisp.	White	Econ. dis.	At-risk	
THERESA B LEE ACADEMY	THERESA B LEE ACADE	Completion I	87	90	96.7	97.6	-	-	100.0	97.8	
		Completion II	90	90	100.0	100.0	-	-	100.0	100.0	
		Graduated	-	90	-	-	-	-	-	-	
		Continued	-	90	-	-	-	-	-	-	
		Received GED	-	90	-	-	-	-	-	-	
		Dropped out	-	90	-	-	-	-	-	-	
THORNDALE ISD		Completion I	44	45	97.8	-	83.3	100.0	85.7	87.5	
		Completion II	45	45	100.0	-	100.0	100.0	100.0	100.0	
		Graduated	-	45	-	-	-	-	-	-	
		Continued	-	45	-	-	-	-	-	-	
		Received GED	-	45	-	-	-	-	-	-	
		Dropped out	-	45	-	-	-	-	-	-	
	THORNDALE H S		Completion I	44	45	97.8	-	83.3	100.0	85.7	87.5
			Completion II	45	45	100.0	-	100.0	100.0	100.0	100.0
			Graduated	-	45	-	-	-	-	-	-
			Continued	-	45	-	-	-	-	-	-
			Received GED	-	45	-	-	-	-	-	-
			Dropped out	-	45	-	-	-	-	-	-
THRALL ISD		Completion I	51	52	98.1	-	100.0	97.0	100.0	100.0	
		Completion II	51	52	98.1	-	100.0	97.0	100.0	100.0	
		Graduated	-	52	-	-	-	-	-	-	
		Continued	-	52	-	-	-	-	-	-	
		Received GED	-	52	-	-	-	-	-	-	
		Dropped out	-	52	-	-	-	-	-	-	
	THRALL H S		Completion I	51	52	98.1	-	100.0	97.0	100.0	100.0
			Completion II	51	52	98.1	-	100.0	97.0	100.0	100.0
			Graduated	-	52	-	-	-	-	-	-
			Continued	-	52	-	-	-	-	-	-
			Received GED	-	52	-	-	-	-	-	-
			Dropped out	-	52	-	-	-	-	-	-
THREE RIVERS ISD		Completion I	51	53	96.2	-	95.8	96.2	92.9	95.8	
		Completion II	51	53	96.2	-	95.8	96.2	92.9	95.8	
		Graduated	-	53	-	-	-	-	-	-	
		Continued	-	53	-	-	-	-	-	-	
		Received GED	-	53	-	-	-	-	-	-	
		Dropped out	-	53	-	-	-	-	-	-	
	THREE RIVERS H S		Completion I	51	53	96.2	-	95.8	96.2	92.9	95.8
			Completion II	51	53	96.2	-	95.8	96.2	92.9	95.8
			Graduated	-	53	-	-	-	-	-	-
			Continued	-	53	-	-	-	-	-	-
			Received GED	-	53	-	-	-	-	-	-
			Dropped out	-	53	-	-	-	-	-	-
THROCKMORTON ISD		Completion I	17	17	100.0	-	-	100.0	100.0	-	
		Completion II	17	17	100.0	-	-	100.0	100.0	-	
		Graduated	-	17	-	-	-	-	-	-	
		Continued	-	17	-	-	-	-	-	-	
		Received GED	-	17	-	-	-	-	-	-	
		Dropped out	-	17	-	-	-	-	-	-	
	THROCKMORTON H S		Completion I	17	17	100.0	-	-	100.0	100.0	-
			Completion II	17	17	100.0	-	-	100.0	100.0	-
			Graduated	-	17	-	-	-	-	-	-

Note. A dash (-) indicates data are not reported to protect student anonymity. Completion I consists of students who graduated or or continued high school. Completion II consists of students who graduated, continued high school, or received GEDs. GED= General Educational Development certificate.

Table 3

Longitudinal Completion Rates, Grades 9-12, by Student Group, Texas Public Schools, Class of 2004: District and Campus Listing

District	Campus	Final status	Number	Class (number)	Rate by student group (%)					At-risk
					All students	Afr. Am.	Hisp.	White	Econ. dis.	
THROCKMORTON ISD	THROCKMORTON H S	Continued	-	17	-	-	-	-	-	-
		Received GED	-	17	-	-	-	-	-	-
		Dropped out	-	17	-	-	-	-	-	-
TIDEHAVEN ISD		Completion I	59	63	93.7	-	95.7	92.1	92.6	89.7
		Completion II	60	63	95.2	-	95.7	94.7	96.3	92.3
		Graduated	-	63	-	-	-	-	-	-
		Continued	-	63	-	-	-	-	-	-
		Received GED	-	63	-	-	-	-	-	-
		Dropped out	-	63	-	-	-	-	-	-
	TIDEHAVEN H S	Completion I	59	63	93.7	-	95.7	92.1	92.6	89.7
		Completion II	60	63	95.2	-	95.7	94.7	96.3	92.3
		Graduated	-	63	-	-	-	-	-	-
		Continued	-	63	-	-	-	-	-	-
		Received GED	-	63	-	-	-	-	-	-
		Dropped out	-	63	-	-	-	-	-	-
TIMPSON ISD		Completion I	40	47	85.1	80.0	-	86.2	76.2	83.3
		Completion II	41	47	87.2	80.0	-	89.7	76.2	83.3
		Graduated	-	47	-	-	-	-	-	-
		Continued	-	47	-	-	-	-	-	-
		Received GED	-	47	-	-	-	-	-	-
		Dropped out	6	47	12.8	-	-	-	23.8	-
	TIMPSON H S	Completion I	40	47	85.1	80.0	-	86.2	76.2	83.3
		Completion II	41	47	87.2	80.0	-	89.7	76.2	83.3
		Graduated	-	47	-	-	-	-	-	-
		Continued	-	47	-	-	-	-	-	-
		Received GED	-	47	-	-	-	-	-	-
		Dropped out	6	47	12.8	-	-	-	23.8	-
TOLAR ISD		Completion I	31	32	96.9	-	-	96.7	85.7	-
		Completion II	32	32	100.0	-	-	100.0	100.0	-
		Graduated	-	32	-	-	-	-	-	-
		Continued	-	32	-	-	-	-	-	-
		Received GED	-	32	-	-	-	-	-	-
		Dropped out	-	32	-	-	-	-	-	-
	TOLAR H S	Completion I	31	32	96.9	-	-	96.7	85.7	-
		Completion II	32	32	100.0	-	-	100.0	100.0	-
		Graduated	-	32	-	-	-	-	-	-
		Continued	-	32	-	-	-	-	-	-
		Received GED	-	32	-	-	-	-	-	-
		Dropped out	-	32	-	-	-	-	-	-
TOM BEAN ISD		Completion I	62	67	92.5	-	-	92.2	87.5	-
		Completion II	65	67	97.0	-	-	96.9	87.5	-
		Graduated	-	67	-	-	-	-	-	-
		Continued	-	67	-	-	-	-	-	-
		Received GED	-	67	-	-	-	-	-	-
		Dropped out	-	67	-	-	-	-	-	-
	TOM BEAN H S	Completion I	62	67	92.5	-	-	92.2	87.5	-
		Completion II	65	67	97.0	-	-	96.9	87.5	-
		Graduated	-	67	-	-	-	-	-	-
		Continued	-	67	-	-	-	-	-	-
		Received GED	-	67	-	-	-	-	-	-
		Dropped out	-	67	-	-	-	-	-	-

Note. A dash (-) indicates data are not reported to protect student anonymity. Completion I consists of students who graduated or or continued high school. Completion II consists of students who graduated, continued high school, or received GEDs. GED= General Educational Development certificate.

Table 3
 Longitudinal Completion Rates, Grades 9-12, by Student Group, Texas Public Schools, Class of 2004: District and Campus Listing

District	Campus	Final status	Number	Class (number)	Rate by student group (%)					
					All students	Afr. Am.	Hisp.	White	Econ. dis.	At-risk
TOMBALL ISD		Completion I	507	544	93.2	95.5	89.5	93.4	88.9	74.5
		Completion II	529	544	97.2	100.0	91.2	97.8	91.7	88.7
		Graduated	488	544	89.7	81.8	87.7	90.1	83.3	63.2
		Continued	19	544	3.5	-	-	3.3	-	11.3
		Received GED	22	544	4.0	-	-	4.4	-	14.2
		Dropped out	15	544	2.8	-	8.8	2.2	-	11.3
	TOMBALL H S	Completion I	507	544	93.2	95.5	89.5	93.4	88.9	74.5
		Completion II	529	544	97.2	100.0	91.2	97.8	91.7	88.7
		Graduated	488	544	89.7	81.8	87.7	90.1	83.3	63.2
		Continued	19	544	3.5	-	-	3.3	-	11.3
		Received GED	22	544	4.0	-	-	4.4	-	14.2
		Dropped out	15	544	2.8	-	8.8	2.2	-	11.3
TORNILLO ISD		Completion I	56	57	98.2	-	98.2	-	98.2	97.8
		Completion II	57	57	100.0	-	100.0	-	100.0	100.0
		Graduated	-	57	-	-	-	-	-	-
		Continued	-	57	-	-	-	-	-	-
		Received GED	-	57	-	-	-	-	-	-
		Dropped out	-	57	-	-	-	-	-	-
	TORNILLO H S	Completion I	56	57	98.2	-	98.2	-	98.2	97.8
		Completion II	57	57	100.0	-	100.0	-	100.0	100.0
		Graduated	-	57	-	-	-	-	-	-
		Continued	-	57	-	-	-	-	-	-
		Received GED	-	57	-	-	-	-	-	-
		Dropped out	-	57	-	-	-	-	-	-
TRANSFORMATIVE CHARTER		Completion I	34	47	72.3	75.0	66.7	76.5	90.9	81.8
		Completion II	40	47	85.1	75.0	77.8	100.0	90.9	93.9
		Graduated	23	47	48.9	50.0	-	52.9	45.5	57.6
		Continued	11	47	23.4	25.0	-	-	45.5	24.2
		Received GED	6	47	12.8	-	-	-	-	-
		Dropped out	7	47	14.9	25.0	-	-	-	-
	TRANSFORMATIVE CHAR	Completion I	34	47	72.3	75.0	66.7	76.5	90.9	81.8
		Completion II	40	47	85.1	75.0	77.8	100.0	90.9	93.9
		Graduated	23	47	48.9	50.0	-	52.9	45.5	57.6
		Continued	11	47	23.4	25.0	-	-	45.5	24.2
		Received GED	6	47	12.8	-	-	-	-	-
		Dropped out	7	47	14.9	25.0	-	-	-	-
TREETOPS SCHOOL INTERN		Completion I	16	17	94.1	-	-	100.0	-	-
		Completion II	17	17	100.0	-	-	100.0	-	-
		Graduated	-	17	-	-	-	-	-	-
		Continued	-	17	-	-	-	-	-	-
		Received GED	-	17	-	-	-	-	-	-
		Dropped out	-	17	-	-	-	-	-	-
	TREETOPS SCHOOL INT	Completion I	16	17	94.1	-	-	100.0	-	-
		Completion II	17	17	100.0	-	-	100.0	-	-
		Graduated	-	17	-	-	-	-	-	-
		Continued	-	17	-	-	-	-	-	-
		Received GED	-	17	-	-	-	-	-	-
		Dropped out	-	17	-	-	-	-	-	-
TRENT ISD	Completion I	14	15	93.3	-	-	91.7	100.0	100.0	
	Completion II	15	15	100.0	-	-	100.0	100.0	100.0	
	Graduated	-	15	-	-	-	-	-	-	

Note. A dash (-) indicates data are not reported to protect student anonymity. Completion I consists of students who graduated or continued high school. Completion II consists of students who graduated, continued high school, or received GEDs. GED= General Educational Development certificate.

Table 3

Longitudinal Completion Rates, Grades 9-12, by Student Group, Texas Public Schools, Class of 2004: District and Campus Listing

District	Campus	Final status	Number	Class (number)	Rate by student group (%)					
					All students	Afr. Am.	Hisp.	White	Econ. dis.	At-risk
TRENT ISD	TRENT SCHOOL	Continued	-	15	-	-	-	-	-	-
		Received GED	-	15	-	-	-	-	-	-
		Dropped out	-	15	-	-	-	-	-	-
		Completion I	13	14	92.9	-	-	90.9	100.0	100.0
		Completion II	14	14	100.0	-	-	100.0	100.0	100.0
		Graduated	-	14	-	-	-	-	-	-
		Continued	-	14	-	-	-	-	-	-
		Received GED	-	14	-	-	-	-	-	-
		Dropped out	-	14	-	-	-	-	-	-
TRENTON ISD		Completion I	21	23	91.3	-	-	94.4	-	77.8
		Completion II	21	23	91.3	-	-	94.4	-	77.8
		Graduated	-	23	-	-	-	-	-	-
		Continued	-	23	-	-	-	-	-	-
		Received GED	-	23	-	-	-	-	-	-
		Dropped out	-	23	-	-	-	-	-	-
	TRENTON H S	Completion I	21	23	91.3	-	-	94.4	-	77.8
		Completion II	21	23	91.3	-	-	94.4	-	77.8
		Graduated	-	23	-	-	-	-	-	-
		Continued	-	23	-	-	-	-	-	-
		Received GED	-	23	-	-	-	-	-	-
		Dropped out	-	23	-	-	-	-	-	-
TRINIDAD ISD		Completion I	22	22	100.0	-	-	100.0	100.0	100.0
		Completion II	22	22	100.0	-	-	100.0	100.0	100.0
		Graduated	-	22	-	-	-	-	-	-
		Continued	-	22	-	-	-	-	-	-
		Received GED	-	22	-	-	-	-	-	-
		Dropped out	-	22	-	-	-	-	-	-
	A L P H A CAMPUS	Completion I	-	1	-	-	-	-	-	-
		Completion II	-	1	-	-	-	-	-	-
		Graduated	-	1	-	-	-	-	-	-
		Continued	-	1	-	-	-	-	-	-
		Received GED	-	1	-	-	-	-	-	-
		Dropped out	-	1	-	-	-	-	-	-
	TRINIDAD SCHOOL	Completion I	21	21	100.0	-	-	100.0	100.0	100.0
		Completion II	21	21	100.0	-	-	100.0	100.0	100.0
		Graduated	-	21	-	-	-	-	-	-
		Continued	-	21	-	-	-	-	-	-
		Received GED	-	21	-	-	-	-	-	-
		Dropped out	-	21	-	-	-	-	-	-
TRINITY ISD		Completion I	87	88	98.9	100.0	100.0	98.0	98.1	96.6
		Completion II	88	88	100.0	100.0	100.0	100.0	100.0	100.0
		Graduated	-	88	-	-	-	-	-	-
		Continued	-	88	-	-	-	-	-	-
		Received GED	-	88	-	-	-	-	-	-
		Dropped out	-	88	-	-	-	-	-	-
	TRINITY H S	Completion I	87	88	98.9	100.0	100.0	98.0	98.1	96.6
		Completion II	88	88	100.0	100.0	100.0	100.0	100.0	100.0
		Graduated	-	88	-	-	-	-	-	-
		Continued	-	88	-	-	-	-	-	-
		Received GED	-	88	-	-	-	-	-	-
		Dropped out	-	88	-	-	-	-	-	-

Note. A dash (-) indicates data are not reported to protect student anonymity. Completion I consists of students who graduated or or continued high school. Completion II consists of students who graduated, continued high school, or received GEDs. GED= General Educational Development certificate.

Table 3
 Longitudinal Completion Rates, Grades 9-12, by Student Group, Texas Public Schools, Class of 2004: District and
 Campus Listing

District	Campus	Final status	Number	Class (number)	Rate by student group (%)					
					All students	Afr. Am.	Hisp.	White	Econ. dis.	At-risk
TROUP ISD		Completion I	59	62	95.2	100.0	100.0	93.2	100.0	94.1
		Completion II	62	62	100.0	100.0	100.0	100.0	100.0	100.0
		Graduated	-	62	-	-	-	-	-	-
		Continued	-	62	-	-	-	-	-	-
		Received GED	-	62	-	-	-	-	-	-
		Dropped out	-	62	-	-	-	-	-	-
	TROUP H S	Completion I	59	62	95.2	100.0	100.0	93.2	100.0	94.1
		Completion II	62	62	100.0	100.0	100.0	100.0	100.0	100.0
		Graduated	-	62	-	-	-	-	-	-
		Continued	-	62	-	-	-	-	-	-
		Received GED	-	62	-	-	-	-	-	-
		Dropped out	-	62	-	-	-	-	-	-
TROY ISD		Completion I	83	91	91.2	-	85.7	92.0	77.8	61.1
		Completion II	89	91	97.8	-	100.0	97.3	88.9	88.9
		Graduated	-	91	-	-	-	-	-	-
		Continued	-	91	-	-	-	-	-	-
		Received GED	-	91	-	-	-	-	-	-
		Dropped out	-	91	-	-	-	-	-	-
	TROY HIGH SCHOOL	Completion I	83	91	91.2	-	85.7	92.0	77.8	61.1
		Completion II	89	91	97.8	-	100.0	97.3	88.9	88.9
		Graduated	-	91	-	-	-	-	-	-
		Continued	-	91	-	-	-	-	-	-
		Received GED	-	91	-	-	-	-	-	-
		Dropped out	-	91	-	-	-	-	-	-
TULIA ISD		Completion I	84	89	94.4	87.5	93.2	97.3	91.7	80.0
		Completion II	86	89	96.6	100.0	95.5	97.3	93.8	88.0
		Graduated	-	89	-	-	-	-	-	-
		Continued	-	89	-	-	-	-	-	-
		Received GED	-	89	-	-	-	-	-	-
		Dropped out	-	89	-	-	-	-	-	-
	TULIA H S	Completion I	84	89	94.4	87.5	93.2	97.3	91.7	80.0
		Completion II	86	89	96.6	100.0	95.5	97.3	93.8	88.0
		Graduated	-	89	-	-	-	-	-	-
		Continued	-	89	-	-	-	-	-	-
		Received GED	-	89	-	-	-	-	-	-
		Dropped out	-	89	-	-	-	-	-	-
TULOSO-MIDWAY ISD		Completion I	241	245	98.4	-	98.4	98.2	98.6	99.1
		Completion II	244	245	99.6	-	99.2	100.0	100.0	100.0
		Graduated	-	245	-	-	-	-	-	-
		Continued	-	245	-	-	-	-	-	-
		Received GED	-	245	-	-	-	-	-	-
		Dropped out	-	245	-	-	-	-	-	-
	TULOSO-MIDWAY ACADE	Completion I	6	6	100.0	-	100.0	-	-	100.0
		Completion II	6	6	100.0	-	100.0	-	-	100.0
		Graduated	-	6	-	-	-	-	-	-
		Continued	-	6	-	-	-	-	-	-
		Received GED	-	6	-	-	-	-	-	-
		Dropped out	-	6	-	-	-	-	-	-
	TULOSO-MIDWAY H S	Completion I	235	239	98.3	-	98.4	98.2	98.5	99.0
		Completion II	238	239	99.6	-	99.2	100.0	100.0	100.0
		Graduated	-	239	-	-	-	-	-	-

Note. A dash (-) indicates data are not reported to protect student anonymity. Completion I consists of students who graduated or continued high school. Completion II consists of students who graduated, continued high school, or received GEDs. GED= General Educational Development certificate.

Table 3

Longitudinal Completion Rates, Grades 9-12, by Student Group, Texas Public Schools, Class of 2004: District and Campus Listing

District	Campus	Final status	Number	Class (number)	Rate by student group (%)					
					All students	Afr. Am.	Hisp.	White	Econ. dis.	At-risk
TULOSO-MIDWAY ISD	TULOSO-MIDWAY H S	Continued	-	239	-	-	-	-	-	-
		Received GED	-	239	-	-	-	-	-	-
		Dropped out	-	239	-	-	-	-	-	-
TURKEY-QUITAQUE ISD		Completion I	18	21	85.7	-	100.0	80.0	83.3	81.8
		Completion II	19	21	90.5	-	100.0	80.0	88.9	81.8
		Graduated	-	21	-	-	-	-	-	-
		Continued	-	21	-	-	-	-	-	-
		Received GED	-	21	-	-	-	-	-	-
		Dropped out	-	21	-	-	-	-	-	-
	VALLEY SCHOOL	Completion I	18	21	85.7	-	100.0	80.0	83.3	81.8
		Completion II	19	21	90.5	-	100.0	80.0	88.9	81.8
		Graduated	-	21	-	-	-	-	-	-
		Continued	-	21	-	-	-	-	-	-
		Received GED	-	21	-	-	-	-	-	-
		Dropped out	-	21	-	-	-	-	-	-
TYLER ISD		Completion I	1,012	1,154	87.7	88.5	83.7	89.8	81.1	89.4
		Completion II	1,078	1,154	93.4	93.0	87.0	97.6	87.5	94.2
		Graduated	939	1,154	81.4	82.0	72.2	86.7	70.8	82.6
		Continued	73	1,154	6.3	6.5	11.5	3.0	10.3	6.8
		Received GED	66	1,154	5.7	4.5	3.3	7.8	6.4	4.8
		Dropped out	76	1,154	6.6	7.0	13.0	2.4	12.5	5.8
	ALVIN V ANDERSON ED	Completion I	55	60	91.7	91.7	95.0	86.7	89.3	91.5
		Completion II	58	60	96.7	95.8	95.0	100.0	92.9	96.6
		Graduated	-	60	-	-	-	-	-	-
		Continued	-	60	-	-	-	-	-	-
		Received GED	-	60	-	-	-	-	-	-
		Dropped out	-	60	-	-	-	-	-	-
	JOHN TYLER H S	Completion I	384	463	82.9	87.1	79.6	78.0	75.8	85.1
		Completion II	407	463	87.9	91.8	83.2	88.1	83.3	89.7
		Graduated	364	463	78.6	84.9	71.9	76.3	71.7	80.4
		Continued	20	463	4.3	2.2	7.8	-	4.0	4.8
		Received GED	23	463	5.0	4.7	3.6	10.2	7.6	4.5
		Dropped out	56	463	12.1	8.2	16.8	11.9	16.7	10.3
	ROBERT E LEE HIGH S	Completion I	570	628	90.8	90.3	89.2	91.6	86.9	92.8
		Completion II	610	628	97.1	94.5	92.8	99.0	92.3	97.7
		Graduated	552	628	87.9	86.2	84.3	89.6	80.0	90.0
Continued		18	628	2.9	4.1	-	2.1	6.9	2.8	
Received GED		40	628	6.4	4.1	-	7.3	5.4	4.9	
Dropped out		18	628	2.9	5.5	7.2	-	7.7	2.3	
ST LOUIS SP ED EL	Completion I	-	3	-	-	-	-	-	-	
	Completion II	-	3	-	-	-	-	-	-	
	Graduated	-	3	-	-	-	-	-	-	
	Continued	-	3	-	-	-	-	-	-	
	Received GED	-	3	-	-	-	-	-	-	
	Dropped out	-	3	-	-	-	-	-	-	
UNION GROVE ISD	Completion I	53	57	93.0	-	-	92.2	83.3	71.4	
	Completion II	57	57	100.0	-	-	100.0	100.0	100.0	
	Graduated	-	57	-	-	-	-	-	-	
	Continued	-	57	-	-	-	-	-	-	
	Received GED	-	57	-	-	-	-	-	-	
	Dropped out	-	57	-	-	-	-	-	-	

Note. A dash (-) indicates data are not reported to protect student anonymity. Completion I consists of students who graduated or or continued high school. Completion II consists of students who graduated, continued high school, or received GEDs. GED= General Educational Development certificate.

Table 3
 Longitudinal Completion Rates, Grades 9-12, by Student Group, Texas Public Schools, Class of 2004: District and Campus Listing

District	Campus	Final status	Number	Class (number)	Rate by student group (%)					
					All students	Afr. Am.	Hisp.	White	Econ. dis.	At-risk
UNION GROVE ISD	UNION GROVE H S	Completion I	53	57	93.0	-	-	92.2	83.3	71.4
		Completion II	57	57	100.0	-	-	100.0	100.0	100.0
		Graduated	-	57	-	-	-	-	-	-
		Continued	-	57	-	-	-	-	-	-
		Received GED	-	57	-	-	-	-	-	-
		Dropped out	-	57	-	-	-	-	-	-
UNION HILL ISD	UNION HILL H S	Completion I	31	31	100.0	100.0	-	100.0	100.0	100.0
		Completion II	31	31	100.0	100.0	-	100.0	100.0	100.0
		Graduated	-	31	-	-	-	-	-	-
		Continued	-	31	-	-	-	-	-	-
		Received GED	-	31	-	-	-	-	-	-
		Dropped out	-	31	-	-	-	-	-	-
	UNION HILL H S	Completion I	31	31	100.0	100.0	-	100.0	100.0	100.0
		Completion II	31	31	100.0	100.0	-	100.0	100.0	100.0
		Graduated	-	31	-	-	-	-	-	-
		Continued	-	31	-	-	-	-	-	-
		Received GED	-	31	-	-	-	-	-	-
		Dropped out	-	31	-	-	-	-	-	-
UNITED ISD	UNION HILL H S	Completion I	1,619	1,679	96.4	-	96.3	98.3	96.8	95.3
		Completion II	1,651	1,679	98.3	-	98.3	98.3	98.3	97.7
		Graduated	1,541	1,679	91.8	-	91.7	91.5	91.5	89.3
		Continued	78	1,679	4.6	-	4.6	-	5.3	6.0
		Received GED	32	1,679	1.9	-	2.0	-	1.6	2.4
		Dropped out	28	1,679	1.7	-	1.7	-	1.7	2.3
	JOHN B ALEXANDER H	Completion I	453	466	97.2	-	97.0	100.0	98.3	93.8
		Completion II	461	466	98.9	-	98.8	100.0	99.1	97.7
		Graduated	442	466	94.8	-	94.9	92.6	96.1	86.8
		Continued	11	466	2.4	-	2.1	-	2.2	7.0
		Received GED	8	466	1.7	-	1.8	-	-	3.9
		Dropped out	5	466	1.1	-	1.2	-	-	-
	JUVENILLE JUSTICE A	Completion I	-	3	-	-	-	-	-	-
		Completion II	-	3	-	-	-	-	-	-
		Graduated	-	3	-	-	-	-	-	-
		Continued	-	3	-	-	-	-	-	-
		Received GED	-	3	-	-	-	-	-	-
		Dropped out	-	3	-	-	-	-	-	-
UNITED H S	Completion I	531	555	95.7	-	95.6	96.6	96.4	94.1	
	Completion II	546	555	98.4	-	98.5	96.6	98.8	97.6	
	Graduated	503	555	90.6	-	90.6	89.7	90.7	87.8	
	Continued	28	555	5.0	-	5.0	-	5.6	6.3	
	Received GED	15	555	2.7	-	2.9	-	2.4	3.5	
	Dropped out	9	555	1.6	-	1.5	-	-	2.4	
UNITED SOUTH H S	Completion I	614	634	96.8	-	96.8	-	96.6	96.5	
	Completion II	623	634	98.3	-	98.3	-	98.1	98.1	
	Graduated	595	634	93.8	-	93.8	-	93.3	93.8	
	Continued	19	634	3.0	-	3.0	-	3.3	2.7	
	Received GED	9	634	1.4	-	1.4	-	1.5	1.5	
	Dropped out	11	634	1.7	-	1.7	-	1.9	1.9	
UNIVERSITY CHARTER SCH	Completion I	23	40	57.5	37.5	71.4	70.6	73.9	66.7	
	Completion II	38	40	95.0	93.8	85.7	100.0	91.3	96.7	
	Graduated	-	40	-	-	-	-	-	-	

Note. A dash (-) indicates data are not reported to protect student anonymity. Completion I consists of students who graduated or continued high school. Completion II consists of students who graduated, continued high school, or received GEDs. GED= General Educational Development certificate.

Table 3

Longitudinal Completion Rates, Grades 9-12, by Student Group, Texas Public Schools, Class of 2004: District and Campus Listing

District	Campus	Final status	Number	Class (number)	Rate by student group (%)						
					All students	Afr. Am.	Hisp.	White	Econ. dis.	At-risk	
UNIVERSITY CHARTER SCH		Continued	-	40	-	-	-	-	-	-	
		Received GED	-	40	-	-	-	-	-	-	
		Dropped out	-	40	-	-	-	-	-	-	
	MARYWOOD	Completion I	-	2	-	-	-	-	-	-	
		Completion II	-	2	-	-	-	-	-	-	
		Graduated	-	2	-	-	-	-	-	-	
		Continued	-	2	-	-	-	-	-	-	
		Received GED	-	2	-	-	-	-	-	-	
		Dropped out	-	2	-	-	-	-	-	-	
		MERRIDELL	Completion I	-	3	-	-	-	-	-	-
	Completion II		-	3	-	-	-	-	-	-	
	Graduated		-	3	-	-	-	-	-	-	
	Continued		-	3	-	-	-	-	-	-	
	Received GED		-	3	-	-	-	-	-	-	
	Dropped out		-	3	-	-	-	-	-	-	
	MIRACLE FARM	Completion I	-	4	-	-	-	-	-	-	
		Completion II	-	4	-	-	-	-	-	-	
		Graduated	-	4	-	-	-	-	-	-	
		Continued	-	4	-	-	-	-	-	-	
		Received GED	-	4	-	-	-	-	-	-	
		Dropped out	-	4	-	-	-	-	-	-	
	T-CARE	Completion I	-	3	-	-	-	-	-	-	
		Completion II	-	3	-	-	-	-	-	-	
		Graduated	-	3	-	-	-	-	-	-	
		Continued	-	3	-	-	-	-	-	-	
		Received GED	-	3	-	-	-	-	-	-	
		Dropped out	-	3	-	-	-	-	-	-	
	UTOPIA ISD		Completion I	17	19	89.5	-	-	88.2	87.5	-
			Completion II	18	19	94.7	-	-	94.1	87.5	-
			Graduated	-	19	-	-	-	-	-	-
Continued			-	19	-	-	-	-	-	-	
Received GED			-	19	-	-	-	-	-	-	
Dropped out			-	19	-	-	-	-	-	-	
UTOPIA SCHOOL		Completion I	17	19	89.5	-	-	88.2	87.5	-	
		Completion II	18	19	94.7	-	-	94.1	87.5	-	
		Graduated	-	19	-	-	-	-	-	-	
		Continued	-	19	-	-	-	-	-	-	
		Received GED	-	19	-	-	-	-	-	-	
		Dropped out	-	19	-	-	-	-	-	-	
UVALDE CONS ISD		Completion I	287	324	88.6	-	87.6	91.9	83.5	82.5	
		Completion II	300	324	92.6	-	90.4	100.0	89.0	85.3	
		Graduated	259	324	79.9	-	76.7	90.5	70.9	65.7	
		Continued	28	324	8.6	-	10.8	-	12.6	16.8	
		Received GED	13	324	4.0	-	2.8	8.1	5.5	-	
		Dropped out	24	324	7.4	-	9.6	-	11.0	14.7	
		EXCEL ACADEMY	Completion I	25	29	86.2	-	85.7	-	84.6	85.7
	Completion II		26	29	89.7	-	89.3	-	88.5	89.3	
	Graduated		-	29	-	-	-	-	-	-	
	Continued		-	29	-	-	-	-	-	-	
	Received GED		-	29	-	-	-	-	-	-	
	Dropped out		-	29	-	-	-	-	-	-	

Note. A dash (-) indicates data are not reported to protect student anonymity. Completion I consists of students who graduated or or continued high school. Completion II consists of students who graduated, continued high school, or received GEDs. GED= General Educational Development certificate.

Table 3
 Longitudinal Completion Rates, Grades 9-12, by Student Group, Texas Public Schools, Class of 2004: District and Campus Listing

District	Campus	Final status	Number	Class (number)	Rate by student group (%)					
					All students	Afr. Am.	Hisp.	White	Econ. dis.	At-risk
UVALDE CONS ISD	UVALDE H S	Completion I	262	295	88.8	-	87.8	91.8	83.3	81.7
		Completion II	274	295	92.9	-	90.5	100.0	89.1	84.3
		Graduated	250	295	84.7	-	82.8	90.4	78.8	74.8
		Continued	12	295	4.1	-	5.0	-	4.5	7.0
		Received GED	12	295	4.1	-	2.7	8.2	5.8	-
		Dropped out	21	295	7.1	-	9.5	-	10.9	15.7
VALENTINE ISD		Completion I	-	3	-	-	-	-	-	-
		Completion II	-	3	-	-	-	-	-	-
		Graduated	-	3	-	-	-	-	-	-
		Continued	-	3	-	-	-	-	-	-
		Received GED	-	3	-	-	-	-	-	-
		Dropped out	-	3	-	-	-	-	-	-
	VALENTINE SCHOOL	Completion I	-	3	-	-	-	-	-	-
		Completion II	-	3	-	-	-	-	-	-
		Graduated	-	3	-	-	-	-	-	-
		Continued	-	3	-	-	-	-	-	-
		Received GED	-	3	-	-	-	-	-	-
		Dropped out	-	3	-	-	-	-	-	-
VALLEY MILLS ISD		Completion I	24	25	96.0	-	100.0	94.4	100.0	92.9
		Completion II	25	25	100.0	-	100.0	100.0	100.0	100.0
		Graduated	-	25	-	-	-	-	-	-
		Continued	-	25	-	-	-	-	-	-
		Received GED	-	25	-	-	-	-	-	-
		Dropped out	-	25	-	-	-	-	-	-
	VALLEY MILLS H S	Completion I	24	25	96.0	-	100.0	94.4	100.0	92.9
		Completion II	25	25	100.0	-	100.0	100.0	100.0	100.0
		Graduated	-	25	-	-	-	-	-	-
		Continued	-	25	-	-	-	-	-	-
		Received GED	-	25	-	-	-	-	-	-
		Dropped out	-	25	-	-	-	-	-	-
VALLEY VIEW ISD (Cooke)		Completion I	39	42	92.9	-	100.0	91.9	-	-
		Completion II	41	42	97.6	-	100.0	97.3	100.0	-
		Graduated	-	42	-	-	-	-	-	-
		Continued	-	42	-	-	-	-	-	-
		Received GED	-	42	-	-	-	-	-	-
		Dropped out	-	42	-	-	-	-	-	-
	VALLEY VIEW HIGH SC	Completion I	39	42	92.9	-	100.0	91.9	-	-
		Completion II	41	42	97.6	-	100.0	97.3	100.0	-
		Graduated	-	42	-	-	-	-	-	-
		Continued	-	42	-	-	-	-	-	-
		Received GED	-	42	-	-	-	-	-	-
		Dropped out	-	42	-	-	-	-	-	-
VALLEY VIEW ISD (Hidal)		Completion I	128	133	96.2	-	96.2	-	96.6	92.5
		Completion II	130	133	97.7	-	97.7	-	98.3	94.3
		Graduated	-	133	-	-	-	-	-	-
		Continued	-	133	-	-	-	-	-	-
		Received GED	-	133	-	-	-	-	-	-
		Dropped out	-	133	-	-	-	-	-	-
	VALLEY VIEW HIGH SC	Completion I	128	133	96.2	-	96.2	-	96.6	92.5
		Completion II	130	133	97.7	-	97.7	-	98.3	94.3
		Graduated	-	133	-	-	-	-	-	-

Note. A dash (-) indicates data are not reported to protect student anonymity. Completion I consists of students who graduated or continued high school. Completion II consists of students who graduated, continued high school, or received GEDs. GED= General Educational Development certificate.

Table 3

Longitudinal Completion Rates, Grades 9-12, by Student Group, Texas Public Schools, Class of 2004: District and Campus Listing

District	Campus	Final status	Number	Class (number)	Rate by student group (%)					
					All students	Afr. Am.	Hisp.	White	Econ. dis.	At-risk
VALLEY VIEW ISD (Hidalgo)	VALLEY VIEW HIGH SC	Continued	-	133	-	-	-	-	-	-
		Received GED	-	133	-	-	-	-	-	-
		Dropped out	-	133	-	-	-	-	-	-
VAN ALSTYNE ISD		Completion I	85	95	89.5	-	75.0	90.7	88.9	94.4
		Completion II	88	95	92.6	-	75.0	94.2	88.9	94.4
		Graduated	-	95	-	-	-	-	-	-
		Continued	-	95	-	-	-	-	-	-
		Received GED	-	95	-	-	-	-	-	-
		Dropped out	7	95	7.4	-	-	5.8	-	-
	VAN ALSTYNE H S	Completion I	85	95	89.5	-	75.0	90.7	88.9	94.4
		Completion II	88	95	92.6	-	75.0	94.2	88.9	94.4
		Graduated	-	95	-	-	-	-	-	-
		Continued	-	95	-	-	-	-	-	-
		Received GED	-	95	-	-	-	-	-	-
		Dropped out	7	95	7.4	-	-	5.8	-	-
VAN ISD		Completion I	140	146	95.9	-	100.0	95.5	94.4	95.3
		Completion II	146	146	100.0	-	100.0	100.0	100.0	100.0
		Graduated	-	146	-	-	-	-	-	-
		Continued	-	146	-	-	-	-	-	-
		Received GED	-	146	-	-	-	-	-	-
		Dropped out	-	146	-	-	-	-	-	-
	VAN H S	Completion I	140	146	95.9	-	100.0	95.5	94.4	95.3
		Completion II	146	146	100.0	-	100.0	100.0	100.0	100.0
		Graduated	-	146	-	-	-	-	-	-
		Continued	-	146	-	-	-	-	-	-
		Received GED	-	146	-	-	-	-	-	-
		Dropped out	-	146	-	-	-	-	-	-
VAN VLECK ISD		Completion I	75	76	98.7	100.0	100.0	98.0	100.0	100.0
		Completion II	76	76	100.0	100.0	100.0	100.0	100.0	100.0
		Graduated	-	76	-	-	-	-	-	-
		Continued	-	76	-	-	-	-	-	-
		Received GED	-	76	-	-	-	-	-	-
		Dropped out	-	76	-	-	-	-	-	-
	VAN VLECK H S	Completion I	75	76	98.7	100.0	100.0	98.0	100.0	100.0
		Completion II	76	76	100.0	100.0	100.0	100.0	100.0	100.0
		Graduated	-	76	-	-	-	-	-	-
		Continued	-	76	-	-	-	-	-	-
		Received GED	-	76	-	-	-	-	-	-
		Dropped out	-	76	-	-	-	-	-	-
VEGA ISD		Completion I	22	23	95.7	-	-	100.0	100.0	-
		Completion II	22	23	95.7	-	-	100.0	100.0	-
		Graduated	-	23	-	-	-	-	-	-
		Continued	-	23	-	-	-	-	-	-
		Received GED	-	23	-	-	-	-	-	-
		Dropped out	-	23	-	-	-	-	-	-
	VEGA H S	Completion I	22	23	95.7	-	-	100.0	100.0	-
		Completion II	22	23	95.7	-	-	100.0	100.0	-
		Graduated	-	23	-	-	-	-	-	-
		Continued	-	23	-	-	-	-	-	-
		Received GED	-	23	-	-	-	-	-	-
		Dropped out	-	23	-	-	-	-	-	-

Note. A dash (-) indicates data are not reported to protect student anonymity. Completion I consists of students who graduated or or continued high school. Completion II consists of students who graduated, continued high school, or received GEDs. GED= General Educational Development certificate.

Table 3
 Longitudinal Completion Rates, Grades 9-12, by Student Group, Texas Public Schools, Class of 2004: District and Campus Listing

District	Campus	Final status	Number	Class (number)	Rate by student group (%)						
					All students	Afr. Am.	Hisp.	White	Econ. dis.	At-risk	
VENUS ISD		Completion I	107	117	91.5	-	90.9	91.1	89.7	72.0	
		Completion II	109	117	93.2	-	90.9	93.3	91.4	80.0	
		Graduated	-	117	-	-	-	-	-	-	
		Continued	-	117	-	-	-	-	-	-	
		Received GED	-	117	-	-	-	-	-	-	
		Dropped out	8	117	6.8	-	-	6.7	8.6	20.0	
	LEARNING CENTER	Completion I	-	4	-	-	-	-	-	-	
		Completion II	-	4	-	-	-	-	-	-	
		Graduated	-	4	-	-	-	-	-	-	
		Continued	-	4	-	-	-	-	-	-	
		Received GED	-	4	-	-	-	-	-	-	
		Dropped out	-	4	-	-	-	-	-	-	
	VENUS H S	Completion I	104	113	92.0	-	90.9	91.9	91.2	71.4	
		Completion II	105	113	92.9	-	90.9	93.0	91.2	76.2	
		Graduated	-	113	-	-	-	-	-	-	
		Continued	-	113	-	-	-	-	-	-	
		Received GED	-	113	-	-	-	-	-	-	
		Dropped out	8	113	7.1	-	-	7.0	8.8	23.8	
	VERIBEST ISD		Completion I	24	35	68.6	-	50.0	78.3	64.3	41.7
			Completion II	34	35	97.1	-	100.0	95.7	100.0	100.0
Graduated			-	35	-	-	-	-	-	-	
Continued			-	35	-	-	-	-	-	-	
Received GED			-	35	-	-	-	-	-	-	
Dropped out			-	35	-	-	-	-	-	-	
ROY K ROBB POST ADJ		Completion I	-	6	-	-	-	-	-	-	
		Completion II	6	6	100.0	-	100.0	-	100.0	100.0	
		Graduated	-	6	-	-	-	-	-	-	
		Continued	-	6	-	-	-	-	-	-	
		Received GED	5	6	83.3	-	-	-	-	-	
		Dropped out	-	6	-	-	-	-	-	-	
VERIBEST H S		Completion I	23	28	82.1	-	83.3	81.8	88.9	-	
		Completion II	27	28	96.4	-	100.0	95.5	100.0	100.0	
		Graduated	-	28	-	-	-	-	-	-	
		Continued	-	28	-	-	-	-	-	-	
		Received GED	-	28	-	-	-	-	-	-	
		Dropped out	-	28	-	-	-	-	-	-	
VERNON ISD			Completion I	149	204	73.0	100.0	68.3	72.4	51.4	60.2
			Completion II	197	204	96.6	100.0	91.7	98.4	95.7	95.1
	Graduated		-	204	-	-	-	-	-	-	
	Continued		-	204	-	-	-	-	-	-	
	Received GED		-	204	-	-	-	-	-	-	
	Dropped out		7	204	3.4	-	8.3	-	-	4.9	
	NORTH TEXAS STATE H	Completion I	-	23	-	-	-	-	-	-	
		Completion II	23	23	100.0	-	100.0	100.0	100.0	100.0	
		Graduated	-	23	-	-	-	-	-	-	
		Continued	-	23	-	-	-	-	-	-	
		Received GED	23	23	100.0	-	100.0	100.0	100.0	100.0	
		Dropped out	-	23	-	-	-	-	-	-	
	VERNON H S	Completion I	149	181	82.3	100.0	75.9	83.6	65.5	70.5	
		Completion II	174	181	96.1	100.0	90.7	98.2	94.5	94.3	
		Graduated	-	181	-	-	-	-	-	-	

Note. A dash (-) indicates data are not reported to protect student anonymity. Completion I consists of students who graduated or continued high school. Completion II consists of students who graduated, continued high school, or received GEDs. GED= General Educational Development certificate.

Table 3

Longitudinal Completion Rates, Grades 9-12, by Student Group, Texas Public Schools, Class of 2004: District and Campus Listing

District	Campus	Final status	Number	Class (number)	Rate by student group (%)					
					All students	Afr. Am.	Hisp.	White	Econ. dis.	At-risk
VERNON ISD	VERNON H S	Continued	-	181	-	-	-	-	-	-
		Received GED	-	181	-	-	-	-	-	-
		Dropped out	7	181	3.9	-	9.3	-	-	5.7
VICTORIA ISD		Completion I	924	1,009	91.6	93.3	91.0	91.7	88.1	85.3
		Completion II	977	1,009	96.8	96.0	94.8	98.8	94.4	94.0
		Graduated	858	1,009	85.0	88.0	80.4	88.6	75.2	76.2
		Continued	66	1,009	6.5	-	10.6	3.1	12.9	9.1
		Received GED	53	1,009	5.3	-	3.8	7.0	6.3	8.7
		Dropped out	32	1,009	3.2	-	5.2	1.2	5.6	6.0
	JUVENILE DETENT CTR	Completion I	-	3	-	-	-	-	-	-
		Completion II	-	3	-	-	-	-	-	-
		Graduated	-	3	-	-	-	-	-	-
		Continued	-	3	-	-	-	-	-	-
		Received GED	-	3	-	-	-	-	-	-
		Dropped out	-	3	-	-	-	-	-	-
MITCHELL GUIDANCE C	Completion I	-	4	-	-	-	-	-	-	
	Completion II	-	4	-	-	-	-	-	-	
	Graduated	-	4	-	-	-	-	-	-	
	Continued	-	4	-	-	-	-	-	-	
	Received GED	-	4	-	-	-	-	-	-	
	Dropped out	-	4	-	-	-	-	-	-	
PROFIT ACADEMIC CTR	Completion I	75	85	88.2	-	93.4	70.0	92.3	88.2	
	Completion II	84	85	98.8	-	98.4	100.0	97.4	98.7	
	Graduated	-	85	-	-	-	-	-	-	
	Continued	-	85	-	-	-	-	-	-	
	Received GED	-	85	-	-	-	-	-	-	
	Dropped out	-	85	-	-	-	-	-	-	
VIDOR ISD		Completion I	328	366	89.6	-	87.5	89.6	83.7	83.4
		Completion II	362	366	98.9	-	100.0	98.9	97.1	98.4
		Graduated	-	366	-	-	-	-	-	-
		Continued	-	366	-	-	-	-	-	-
		Received GED	-	366	-	-	-	-	-	-
		Dropped out	-	366	-	-	-	-	-	-
	A I M S CTR H S	Completion I	18	33	54.5	-	-	56.3	-	53.1
		Completion II	31	33	93.9	-	-	93.8	90.9	93.8
		Graduated	-	33	-	-	-	-	-	-
		Continued	-	33	-	-	-	-	-	-
		Received GED	13	33	39.4	-	-	37.5	54.5	40.6
		Dropped out	-	33	-	-	-	-	-	-
VIDOR H S	Completion I	310	333	93.1	-	100.0	92.9	89.2	89.7	
	Completion II	331	333	99.4	-	100.0	99.4	97.8	99.4	
	Graduated	-	333	-	-	-	-	-	-	
	Continued	-	333	-	-	-	-	-	-	
	Received GED	-	333	-	-	-	-	-	-	
	Dropped out	-	333	-	-	-	-	-	-	
WACO ISD		Completion I	762	835	91.3	93.2	90.5	89.1	94.0	92.4
		Completion II	800	835	95.8	96.0	95.4	96.0	97.2	96.0
		Graduated	666	835	79.8	83.4	75.2	82.2	82.2	77.5
		Continued	96	835	11.5	9.8	15.3	6.9	11.8	15.0
		Received GED	38	835	4.6	2.8	4.9	6.9	3.2	3.6
		Dropped out	35	835	4.2	4.0	4.6	4.0	2.8	4.0

Note. A dash (-) indicates data are not reported to protect student anonymity. Completion I consists of students who graduated or or continued high school. Completion II consists of students who graduated, continued high school, or received GEDs. GED= General Educational Development certificate.

Table 3
 Longitudinal Completion Rates, Grades 9-12, by Student Group, Texas Public Schools, Class of 2004: District and Campus Listing

District	Campus	Final status	Number	Class (number)	Rate by student group (%)					
					All students	Afr. Am.	Hisp.	White	Econ. dis.	At-risk
WACO ISD	A J MOORE ACAD	Completion I	150	155	96.8	98.3	96.4	94.6	98.1	97.0
		Completion II	155	155	100.0	100.0	100.0	100.0	100.0	100.0
		Graduated	-	155	-	-	-	-	-	-
		Continued	-	155	-	-	-	-	-	-
		Received GED	-	155	-	-	-	-	-	-
		Dropped out	-	155	-	-	-	-	-	-
	LAKE WACO MONTESSOR	Completion I	-	2	-	-	-	-	-	-
		Completion II	-	2	-	-	-	-	-	-
		Graduated	-	2	-	-	-	-	-	-
		Continued	-	2	-	-	-	-	-	-
		Received GED	-	2	-	-	-	-	-	-
		Dropped out	-	2	-	-	-	-	-	-
	STARS HIGH SCHOOL	Completion I	43	52	82.7	72.2	92.0	77.8	89.5	91.3
		Completion II	45	52	86.5	72.2	92.0	100.0	89.5	91.3
		Graduated	-	52	-	-	-	-	-	-
		Continued	-	52	-	-	-	-	-	-
		Received GED	-	52	-	-	-	-	-	-
		Dropped out	7	52	13.5	27.8	-	-	-	-
	UNIVERSITY H S	Completion I	213	227	93.8	97.0	92.5	91.3	95.7	95.1
		Completion II	215	227	94.7	97.0	94.0	91.3	97.1	96.2
		Graduated	-	227	-	-	-	-	-	-
		Continued	-	227	-	-	-	-	-	-
		Received GED	-	227	-	-	-	-	-	-
		Dropped out	12	227	5.3	-	6.0	-	-	3.8
	WACO H S	Completion I	353	389	90.7	93.2	88.1	90.1	92.1	90.6
		Completion II	375	389	96.4	96.6	97.2	95.0	97.0	95.5
		Graduated	324	389	83.3	85.3	75.2	89.1	82.7	79.9
Continued		29	389	7.5	7.9	12.8	-	9.4	10.7	
Received GED		22	389	5.7	3.4	9.2	5.0	5.0	4.9	
Dropped out		14	389	3.6	3.4	-	5.0	3.0	4.5	
WACO ISD ALTERNATIV	Completion I	-	1	-	-	-	-	-	-	
	Completion II	-	1	-	-	-	-	-	-	
	Graduated	-	1	-	-	-	-	-	-	
	Continued	-	1	-	-	-	-	-	-	
	Received GED	-	1	-	-	-	-	-	-	
	Dropped out	-	1	-	-	-	-	-	-	
WAELDER ISD		Completion I	15	16	93.8	-	100.0	-	93.8	92.3
		Completion II	15	16	93.8	-	100.0	-	93.8	92.3
		Graduated	-	16	-	-	-	-	-	-
		Continued	-	16	-	-	-	-	-	-
		Received GED	-	16	-	-	-	-	-	-
		Dropped out	-	16	-	-	-	-	-	-
	WAELDER H S	Completion I	15	16	93.8	-	100.0	-	93.8	92.3
		Completion II	15	16	93.8	-	100.0	-	93.8	92.3
		Graduated	-	16	-	-	-	-	-	-
		Continued	-	16	-	-	-	-	-	-
		Received GED	-	16	-	-	-	-	-	-
		Dropped out	-	16	-	-	-	-	-	-
WALL ISD	Completion I	75	76	98.7	-	100.0	98.5	100.0	94.7	
	Completion II	76	76	100.0	-	100.0	100.0	100.0	100.0	
	Graduated	-	76	-	-	-	-	-	-	

Note. A dash (-) indicates data are not reported to protect student anonymity. Completion I consists of students who graduated or continued high school. Completion II consists of students who graduated, continued high school, or received GEDs. GED= General Educational Development certificate.

Table 3

Longitudinal Completion Rates, Grades 9-12, by Student Group, Texas Public Schools, Class of 2004: District and Campus Listing

District	Campus	Final status	Number	Class (number)	Rate by student group (%)						
					All students	Afr. Am.	Hisp.	White	Econ. dis.	At-risk	
WALL ISD		Continued	-	76	-	-	-	-	-	-	
		Received GED	-	76	-	-	-	-	-	-	
		Dropped out	-	76	-	-	-	-	-	-	
	FAIRVIEW ACCELERATE	Completion I	-	4	-	-	-	-	-	-	
		Completion II	-	4	-	-	-	-	-	-	
		Graduated	-	4	-	-	-	-	-	-	
		Continued	-	4	-	-	-	-	-	-	
		Received GED	-	4	-	-	-	-	-	-	
		Dropped out	-	4	-	-	-	-	-	-	
	WALL H S	Completion I	71	72	98.6	-	100.0	98.4	100.0	93.3	
		Completion II	72	72	100.0	-	100.0	100.0	100.0	100.0	
		Graduated	-	72	-	-	-	-	-	-	
		Continued	-	72	-	-	-	-	-	-	
		Received GED	-	72	-	-	-	-	-	-	
		Dropped out	-	72	-	-	-	-	-	-	
WALLER ISD		Completion I	309	331	93.4	96.6	89.7	93.7	92.5	92.7	
		Completion II	315	331	95.2	96.6	91.0	96.3	94.6	93.7	
		Graduated	290	331	87.6	91.5	76.9	90.5	82.8	84.3	
		Continued	19	331	5.7	-	12.8	3.2	9.7	8.4	
		Received GED	6	331	1.8	-	-	2.6	-	-	
		Dropped out	16	331	4.8	-	9.0	3.7	5.4	6.3	
	WALLER H S	Completion I	309	331	93.4	96.6	89.7	93.7	92.5	92.7	
		Completion II	315	331	95.2	96.6	91.0	96.3	94.6	93.7	
		Graduated	290	331	87.6	91.5	76.9	90.5	82.8	84.3	
		Continued	19	331	5.7	-	12.8	3.2	9.7	8.4	
		Received GED	6	331	1.8	-	-	2.6	-	-	
		Dropped out	16	331	4.8	-	9.0	3.7	5.4	6.3	
	WALNUT SPRINGS ISD		Completion I	13	13	100.0	-	-	100.0	100.0	-
			Completion II	13	13	100.0	-	-	100.0	100.0	-
			Graduated	-	13	-	-	-	-	-	-
Continued			-	13	-	-	-	-	-	-	
Received GED			-	13	-	-	-	-	-	-	
Dropped out			-	13	-	-	-	-	-	-	
WALNUT SPRINGS SCHO		Completion I	13	13	100.0	-	-	100.0	100.0	-	
		Completion II	13	13	100.0	-	-	100.0	100.0	-	
		Graduated	-	13	-	-	-	-	-	-	
		Continued	-	13	-	-	-	-	-	-	
		Received GED	-	13	-	-	-	-	-	-	
		Dropped out	-	13	-	-	-	-	-	-	
WARREN ISD			Completion I	76	80	95.0	-	-	96.1	94.7	85.0
			Completion II	79	80	98.8	-	-	98.7	100.0	95.0
			Graduated	-	80	-	-	-	-	-	-
	Continued		-	80	-	-	-	-	-	-	
	Received GED		-	80	-	-	-	-	-	-	
	Dropped out		-	80	-	-	-	-	-	-	
	WARREN H S	Completion I	76	80	95.0	-	-	96.1	94.7	85.0	
		Completion II	79	80	98.8	-	-	98.7	100.0	95.0	
		Graduated	-	80	-	-	-	-	-	-	
		Continued	-	80	-	-	-	-	-	-	
		Received GED	-	80	-	-	-	-	-	-	
		Dropped out	-	80	-	-	-	-	-	-	

Note. A dash (-) indicates data are not reported to protect student anonymity. Completion I consists of students who graduated or or continued high school. Completion II consists of students who graduated, continued high school, or received GEDs. GED= General Educational Development certificate.

Table 3
 Longitudinal Completion Rates, Grades 9-12, by Student Group, Texas Public Schools, Class of 2004: District and
 Campus Listing

District	Campus	Final status	Number	Class (number)	Rate by student group (%)						
					All students	Afr. Am.	Hisp.	White	Econ. dis.	At-risk	
WASKOM ISD		Completion I	52	55	94.5	100.0	-	93.2	100.0	93.2	
		Completion II	54	55	98.2	100.0	-	97.7	100.0	97.7	
		Graduated	-	55	-	-	-	-	-	-	
		Continued	-	55	-	-	-	-	-	-	
		Received GED	-	55	-	-	-	-	-	-	
		Dropped out	-	55	-	-	-	-	-	-	
		WASKOM H S	Completion I	52	55	94.5	100.0	-	93.2	100.0	93.2
			Completion II	54	55	98.2	100.0	-	97.7	100.0	97.7
			Graduated	-	55	-	-	-	-	-	-
			Continued	-	55	-	-	-	-	-	-
Received GED	-		55	-	-	-	-	-	-		
Dropped out	-		55	-	-	-	-	-	-		
WATER VALLEY ISD		Completion I	22	23	95.7	-	88.9	100.0	-	85.7	
		Completion II	23	23	100.0	-	100.0	100.0	100.0	100.0	
		Graduated	-	23	-	-	-	-	-	-	
		Continued	-	23	-	-	-	-	-	-	
		Received GED	-	23	-	-	-	-	-	-	
		Dropped out	-	23	-	-	-	-	-	-	
		WATER VALLEY H S	Completion I	16	17	94.1	-	-	100.0	-	-
			Completion II	17	17	100.0	-	100.0	100.0	100.0	-
			Graduated	-	17	-	-	-	-	-	-
			Continued	-	17	-	-	-	-	-	-
Received GED	-		17	-	-	-	-	-	-		
Dropped out	-		17	-	-	-	-	-	-		
WAXAHACHIE ISD		Completion I	378	430	87.9	96.0	80.0	89.1	90.7	81.9	
		Completion II	409	430	95.1	98.0	86.7	97.2	94.4	92.6	
		Graduated	366	430	85.1	88.0	77.8	87.0	88.8	77.8	
		Continued	12	430	2.8	-	-	2.1	-	4.2	
		Received GED	31	430	7.2	-	6.7	8.1	-	10.6	
		Dropped out	21	430	4.9	-	13.3	2.8	5.6	7.4	
		WAXAHACHIE H S	Completion I	355	387	91.7	97.8	87.3	92.2	93.8	87.7
			Completion II	377	387	97.4	97.8	92.4	98.8	95.8	96.3
			Graduated	343	387	88.6	88.9	84.8	89.9	91.7	82.9
			Continued	12	387	3.1	-	-	2.3	-	4.8
Received GED	22		387	5.7	-	-	6.6	-	8.6		
Dropped out	10		387	2.6	-	7.6	-	-	3.7		
WEATHERFORD ISD		Completion I	452	512	88.3	100.0	86.8	88.0	86.4	81.9	
		Completion II	496	512	96.9	100.0	94.3	97.1	95.1	94.3	
		Graduated	429	512	83.8	88.9	75.5	84.7	79.0	72.9	
		Continued	23	512	4.5	-	11.3	3.4	7.4	9.0	
		Received GED	44	512	8.6	-	-	9.0	8.6	12.4	
		Dropped out	16	512	3.1	-	-	2.9	-	5.7	
		PASS LEARNING CENTE	Completion I	47	54	87.0	-	100.0	82.5	100.0	85.0
			Completion II	51	54	94.4	-	100.0	92.5	100.0	92.5
			Graduated	-	54	-	-	-	-	-	-
			Continued	-	54	-	-	-	-	-	-
Received GED	-		54	-	-	-	-	-	-		
Dropped out	-		54	-	-	-	-	-	-		
WEBB CONS ISD		Completion I	28	31	90.3	-	93.3	-	86.4	71.4	
		Completion II	30	31	96.8	-	100.0	-	95.5	100.0	
		Graduated	-	31	-	-	-	-	-	-	

Note. A dash (-) indicates data are not reported to protect student anonymity. Completion I consists of students who graduated or continued high school. Completion II consists of students who graduated, continued high school, or received GEDs. GED= General Educational Development certificate.

Table 3

Longitudinal Completion Rates, Grades 9-12, by Student Group, Texas Public Schools, Class of 2004: District and Campus Listing

District	Campus	Final status	Number	Class (number)	Rate by student group (%)					
					All students	Afr. Am.	Hisp.	White	Econ. dis.	At-risk
WEBB CONS ISD		Continued	-	31	-	-	-	-	-	-
		Received GED	-	31	-	-	-	-	-	-
		Dropped out	-	31	-	-	-	-	-	-
	BRUNI H S	Completion I	28	31	90.3	-	93.3	-	86.4	71.4
		Completion II	30	31	96.8	-	100.0	-	95.5	100.0
		Graduated	-	31	-	-	-	-	-	-
		Continued	-	31	-	-	-	-	-	-
		Received GED	-	31	-	-	-	-	-	-
		Dropped out	-	31	-	-	-	-	-	-
WEIMAR ISD		Completion I	55	58	94.8	-	-	98.0	72.7	66.7
		Completion II	56	58	96.6	-	-	100.0	81.8	77.8
		Graduated	-	58	-	-	-	-	-	-
		Continued	-	58	-	-	-	-	-	-
		Received GED	-	58	-	-	-	-	-	-
		Dropped out	-	58	-	-	-	-	-	-
	WEIMAR H S	Completion I	55	58	94.8	-	-	98.0	72.7	66.7
		Completion II	56	58	96.6	-	-	100.0	81.8	77.8
		Graduated	-	58	-	-	-	-	-	-
		Continued	-	58	-	-	-	-	-	-
		Received GED	-	58	-	-	-	-	-	-
		Dropped out	-	58	-	-	-	-	-	-
WELLINGTON ISD		Completion I	52	55	94.5	100.0	95.5	92.9	96.4	94.9
		Completion II	53	55	96.4	100.0	95.5	96.4	96.4	97.4
		Graduated	-	55	-	-	-	-	-	-
		Continued	-	55	-	-	-	-	-	-
		Received GED	-	55	-	-	-	-	-	-
		Dropped out	-	55	-	-	-	-	-	-
	WELLINGTON H S	Completion I	52	55	94.5	100.0	95.5	92.9	96.4	94.9
		Completion II	53	55	96.4	100.0	95.5	96.4	96.4	97.4
		Graduated	-	55	-	-	-	-	-	-
		Continued	-	55	-	-	-	-	-	-
		Received GED	-	55	-	-	-	-	-	-
		Dropped out	-	55	-	-	-	-	-	-
WELLMAN-UNION CONS ISD		Completion I	24	24	100.0	-	100.0	100.0	100.0	100.0
		Completion II	24	24	100.0	-	100.0	100.0	100.0	100.0
		Graduated	-	24	-	-	-	-	-	-
		Continued	-	24	-	-	-	-	-	-
		Received GED	-	24	-	-	-	-	-	-
		Dropped out	-	24	-	-	-	-	-	-
	WELLMAN-UNION SCHOO	Completion I	24	24	100.0	-	100.0	100.0	100.0	100.0
		Completion II	24	24	100.0	-	100.0	100.0	100.0	100.0
		Graduated	-	24	-	-	-	-	-	-
		Continued	-	24	-	-	-	-	-	-
		Received GED	-	24	-	-	-	-	-	-
		Dropped out	-	24	-	-	-	-	-	-
WELLS ISD		Completion I	20	23	87.0	-	-	89.5	83.3	88.2
		Completion II	20	23	87.0	-	-	89.5	83.3	88.2
		Graduated	-	23	-	-	-	-	-	-
	Continued	-	23	-	-	-	-	-	-	
	Received GED	-	23	-	-	-	-	-	-	
	Dropped out	-	23	-	-	-	-	-	-	

Note. A dash (-) indicates data are not reported to protect student anonymity. Completion I consists of students who graduated or or continued high school. Completion II consists of students who graduated, continued high school, or received GEDs. GED= General Educational Development certificate.

Table 3
 Longitudinal Completion Rates, Grades 9-12, by Student Group, Texas Public Schools, Class of 2004: District and Campus Listing

District	Campus	Final status	Number	Class (number)	Rate by student group (%)					
					All students	Afr. Am.	Hisp.	White	Econ. dis.	At-risk
WELLS ISD	WELLS H S	Completion I	20	23	87.0	-	-	89.5	83.3	88.2
		Completion II	20	23	87.0	-	-	89.5	83.3	88.2
		Graduated	-	23	-	-	-	-	-	-
		Continued	-	23	-	-	-	-	-	-
		Received GED	-	23	-	-	-	-	-	-
		Dropped out	-	23	-	-	-	-	-	-
WESLACO ISD		Completion I	720	763	94.4	-	94.3	100.0	94.7	94.0
		Completion II	742	763	97.2	-	97.2	100.0	97.2	96.7
		Graduated	637	763	83.5	-	83.3	95.5	82.8	78.1
		Continued	83	763	10.9	-	11.0	-	11.9	15.9
		Received GED	22	763	2.9	-	2.8	-	2.5	2.7
		Dropped out	21	763	2.8	-	2.8	-	2.8	3.3
	WESLACO H S	Completion I	368	377	97.6	-	97.5	100.0	98.0	96.9
		Completion II	372	377	98.7	-	98.6	100.0	98.7	98.2
		Graduated	-	377	-	-	-	-	-	-
		Continued	-	377	-	-	-	-	-	-
		Received GED	-	377	-	-	-	-	-	-
	Dropped out	5	377	1.3	-	1.4	-	-	-	
WEST HARDIN COUNTY CON		Completion I	54	56	96.4	-	-	96.4	95.2	84.6
		Completion II	55	56	98.2	-	-	98.2	100.0	92.3
		Graduated	-	56	-	-	-	-	-	-
		Continued	-	56	-	-	-	-	-	-
		Received GED	-	56	-	-	-	-	-	-
		Dropped out	-	56	-	-	-	-	-	-
	WEST HARDIN H S	Completion I	54	56	96.4	-	-	96.4	95.2	84.6
		Completion II	55	56	98.2	-	-	98.2	100.0	92.3
		Graduated	-	56	-	-	-	-	-	-
		Continued	-	56	-	-	-	-	-	-
		Received GED	-	56	-	-	-	-	-	-
	Dropped out	-	56	-	-	-	-	-	-	
WEST HOUSTON CHARTER S		Completion I	5	6	83.3	-	-	-	-	-
		Completion II	6	6	100.0	-	-	-	-	-
		Graduated	-	6	-	-	-	-	-	-
		Continued	-	6	-	-	-	-	-	-
		Received GED	-	6	-	-	-	-	-	-
		Dropped out	-	6	-	-	-	-	-	-
	WEST HOUSTON CHARTE	Completion I	5	6	83.3	-	-	-	-	-
		Completion II	6	6	100.0	-	-	-	-	-
		Graduated	-	6	-	-	-	-	-	-
		Continued	-	6	-	-	-	-	-	-
		Received GED	-	6	-	-	-	-	-	-
	Dropped out	-	6	-	-	-	-	-	-	
WEST ISD		Completion I	135	144	93.8	-	66.7	96.9	82.1	93.8
		Completion II	138	144	95.8	-	66.7	98.5	85.7	93.8
		Graduated	-	144	-	-	-	-	-	-
		Continued	-	144	-	-	-	-	-	-
		Received GED	-	144	-	-	-	-	-	-
		Dropped out	6	144	4.2	-	-	-	-	6.2
	BROOKHAVEN YOUTH RA	Completion I	-	13	-	-	-	-	-	-
		Completion II	10	13	76.9	-	-	90.0	72.7	76.9
		Graduated	-	13	-	-	-	-	-	-

Note. A dash (-) indicates data are not reported to protect student anonymity. Completion I consists of students who graduated or continued high school. Completion II consists of students who graduated, continued high school, or received GEDs. GED= General Educational Development certificate.

Table 3

Longitudinal Completion Rates, Grades 9-12, by Student Group, Texas Public Schools, Class of 2004: District and Campus Listing

District	Campus	Final status	Number	Class (number)	Rate by student group (%)					
					All students	Afr. Am.	Hisp.	White	Econ. dis.	At-risk
WEST ISD	BROOKHAVEN YOUTH RA	Continued	-	13	-	-	-	-	-	-
		Received GED	10	13	76.9	-	-	90.0	72.7	76.9
		Dropped out	-	13	-	-	-	-	-	-
	RBEC OPPORTUNITY LE	Completion I	8	8	100.0	-	-	100.0	-	-
		Completion II	8	8	100.0	-	-	100.0	-	-
		Graduated	-	8	-	-	-	-	-	-
		Continued	-	8	-	-	-	-	-	-
		Received GED	-	8	-	-	-	-	-	-
		Dropped out	-	8	-	-	-	-	-	-
	WEST H S	Completion I	127	136	93.4	-	66.7	96.7	82.1	93.6
		Completion II	130	136	95.6	-	66.7	98.4	85.7	93.6
		Graduated	-	136	-	-	-	-	-	-
		Continued	-	136	-	-	-	-	-	-
		Received GED	-	136	-	-	-	-	-	-
		Dropped out	6	136	4.4	-	-	-	-	6.4
WEST ORANGE-COVE CONS		Completion I	173	203	85.2	83.7	-	86.7	85.9	75.3
		Completion II	182	203	89.7	84.6	-	95.6	85.9	81.8
		Graduated	168	203	82.8	79.8	-	85.6	82.6	68.8
		Continued	5	203	2.5	-	-	-	-	6.5
		Received GED	9	203	4.4	-	-	8.9	-	6.5
		Dropped out	21	203	10.3	15.4	-	-	14.1	18.2
	WEST ORANGE-STARK H	Completion I	173	201	86.1	84.5	-	86.7	87.8	77.3
		Completion II	182	201	90.5	85.4	-	95.6	87.8	84.0
		Graduated	168	201	83.6	80.6	-	85.6	84.4	70.7
		Continued	5	201	2.5	-	-	-	-	6.7
		Received GED	9	201	4.5	-	-	8.9	-	6.7
		Dropped out	19	201	9.5	14.6	-	-	12.2	16.0
WEST OSO ISD		Completion I	84	98	85.7	90.5	85.3	-	87.7	85.4
		Completion II	91	98	92.9	95.2	92.0	-	95.9	93.9
		Graduated	77	98	78.6	85.7	78.7	-	80.8	78.0
		Continued	7	98	7.1	-	6.7	-	6.8	7.3
		Received GED	7	98	7.1	-	6.7	-	8.2	8.5
		Dropped out	7	98	7.1	-	8.0	-	-	6.1
	WEST OSO H S	Completion I	84	98	85.7	90.5	85.3	-	87.7	85.4
		Completion II	91	98	92.9	95.2	92.0	-	95.9	93.9
		Graduated	77	98	78.6	85.7	78.7	-	80.8	78.0
		Continued	7	98	7.1	-	6.7	-	6.8	7.3
		Received GED	7	98	7.1	-	6.7	-	8.2	8.5
		Dropped out	7	98	7.1	-	8.0	-	-	6.1
WEST RUSK ISD		Completion I	48	53	90.6	100.0	83.3	87.1	86.4	85.2
		Completion II	53	53	100.0	100.0	100.0	100.0	100.0	100.0
		Graduated	-	53	-	-	-	-	-	-
		Continued	-	53	-	-	-	-	-	-
		Received GED	-	53	-	-	-	-	-	-
		Dropped out	-	53	-	-	-	-	-	-
	WEST RUSK H S	Completion I	48	53	90.6	100.0	83.3	87.1	86.4	85.2
		Completion II	53	53	100.0	100.0	100.0	100.0	100.0	100.0
		Graduated	-	53	-	-	-	-	-	-
		Continued	-	53	-	-	-	-	-	-
		Received GED	-	53	-	-	-	-	-	-
		Dropped out	-	53	-	-	-	-	-	-

Note. A dash (-) indicates data are not reported to protect student anonymity. Completion I consists of students who graduated or or continued high school. Completion II consists of students who graduated, continued high school, or received GEDs. GED= General Educational Development certificate.

Table 3
 Longitudinal Completion Rates, Grades 9-12, by Student Group, Texas Public Schools, Class of 2004: District and Campus Listing

District	Campus	Final status	Number	Class (number)	Rate by student group (%)					
					All students	Afr. Am.	Hisp.	White	Econ. dis.	At-risk
WEST SABINE ISD		Completion I	51	51	100.0	100.0	-	100.0	100.0	100.0
		Completion II	51	51	100.0	100.0	-	100.0	100.0	100.0
		Graduated	-	51	-	-	-	-	-	-
		Continued	-	51	-	-	-	-	-	-
		Received GED	-	51	-	-	-	-	-	-
	Dropped out	-	51	-	-	-	-	-	-	
	WEST SABINE H S	Completion I	51	51	100.0	100.0	-	100.0	100.0	100.0
		Completion II	51	51	100.0	100.0	-	100.0	100.0	100.0
		Graduated	-	51	-	-	-	-	-	-
		Continued	-	51	-	-	-	-	-	-
Received GED		-	51	-	-	-	-	-	-	
Dropped out	-	51	-	-	-	-	-	-		
WESTBROOK ISD		Completion I	8	10	80.0	-	-	75.0	-	100.0
		Completion II	10	10	100.0	-	-	100.0	-	100.0
		Graduated	-	10	-	-	-	-	-	-
		Continued	-	10	-	-	-	-	-	-
		Received GED	-	10	-	-	-	-	-	-
	Dropped out	-	10	-	-	-	-	-	-	
	WESTBROOK SCHOOL	Completion I	8	10	80.0	-	-	75.0	-	100.0
		Completion II	10	10	100.0	-	-	100.0	-	100.0
		Graduated	-	10	-	-	-	-	-	-
		Continued	-	10	-	-	-	-	-	-
Received GED		-	10	-	-	-	-	-	-	
Dropped out	-	10	-	-	-	-	-	-		
WESTWOOD ISD		Completion I	121	126	96.0	100.0	100.0	94.7	96.7	94.6
		Completion II	125	126	99.2	100.0	100.0	98.9	100.0	100.0
		Graduated	-	126	-	-	-	-	-	-
		Continued	-	126	-	-	-	-	-	-
		Received GED	-	126	-	-	-	-	-	-
	Dropped out	-	126	-	-	-	-	-	-	
	WESTWOOD H S	Completion I	121	126	96.0	100.0	100.0	94.7	96.7	94.6
		Completion II	125	126	99.2	100.0	100.0	98.9	100.0	100.0
		Graduated	-	126	-	-	-	-	-	-
		Continued	-	126	-	-	-	-	-	-
Received GED		-	126	-	-	-	-	-	-	
Dropped out	-	126	-	-	-	-	-	-		
WHARTON ISD		Completion I	168	173	97.1	100.0	95.8	95.0	98.2	94.2
		Completion II	172	173	99.4	100.0	100.0	98.3	100.0	98.1
		Graduated	-	173	-	-	-	-	-	-
		Continued	-	173	-	-	-	-	-	-
		Received GED	-	173	-	-	-	-	-	-
	Dropped out	-	173	-	-	-	-	-	-	
	WHARTON H S	Completion I	168	173	97.1	100.0	95.8	95.0	98.2	94.2
		Completion II	172	173	99.4	100.0	100.0	98.3	100.0	98.1
		Graduated	-	173	-	-	-	-	-	-
		Continued	-	173	-	-	-	-	-	-
Received GED		-	173	-	-	-	-	-	-	
Dropped out	-	173	-	-	-	-	-	-		
WHEELER ISD	Completion I	18	18	100.0	-	100.0	100.0	100.0	-	
	Completion II	18	18	100.0	-	100.0	100.0	100.0	-	
	Graduated	-	18	-	-	-	-	-	-	

Note. A dash (-) indicates data are not reported to protect student anonymity. Completion I consists of students who graduated or continued high school. Completion II consists of students who graduated, continued high school, or received GEDs. GED= General Educational Development certificate.

Table 3

Longitudinal Completion Rates, Grades 9-12, by Student Group, Texas Public Schools, Class of 2004: District and Campus Listing

District	Campus	Final status	Number	Class (number)	Rate by student group (%)					
					All students	Afr. Am.	Hisp.	White	Econ. dis.	At-risk
WHEELER ISD	WHEELER SCHOOL	Continued	-	18	-	-	-	-	-	-
		Received GED	-	18	-	-	-	-	-	-
		Dropped out	-	18	-	-	-	-	-	-
		Completion I	18	18	100.0	-	100.0	100.0	100.0	-
		Completion II	18	18	100.0	-	100.0	100.0	100.0	-
		Graduated	-	18	-	-	-	-	-	-
		Continued	-	18	-	-	-	-	-	-
		Received GED	-	18	-	-	-	-	-	-
		Dropped out	-	18	-	-	-	-	-	-
WHITE DEER ISD		Completion I	26	26	100.0	-	-	100.0	-	-
		Completion II	26	26	100.0	-	-	100.0	-	-
		Graduated	-	26	-	-	-	-	-	-
		Continued	-	26	-	-	-	-	-	-
		Received GED	-	26	-	-	-	-	-	-
		Dropped out	-	26	-	-	-	-	-	-
	WHITE DEER H S	Completion I	26	26	100.0	-	-	100.0	-	-
		Completion II	26	26	100.0	-	-	100.0	-	-
		Graduated	-	26	-	-	-	-	-	-
		Continued	-	26	-	-	-	-	-	-
		Received GED	-	26	-	-	-	-	-	-
		Dropped out	-	26	-	-	-	-	-	-
WHITE OAK ISD		Completion I	82	92	89.1	-	-	89.2	75.0	-
		Completion II	88	92	95.7	-	-	96.4	95.0	100.0
		Graduated	-	92	-	-	-	-	-	-
		Continued	-	92	-	-	-	-	-	-
		Received GED	-	92	-	-	-	-	-	-
		Dropped out	-	92	-	-	-	-	-	-
	WHITE OAK H S	Completion I	82	92	89.1	-	-	89.2	75.0	-
		Completion II	88	92	95.7	-	-	96.4	95.0	100.0
		Graduated	-	92	-	-	-	-	-	-
		Continued	-	92	-	-	-	-	-	-
		Received GED	-	92	-	-	-	-	-	-
		Dropped out	-	92	-	-	-	-	-	-
WHITE SETTLEMENT ISD		Completion I	294	304	96.7	100.0	97.8	96.0	92.2	96.9
		Completion II	304	304	100.0	100.0	100.0	100.0	100.0	100.0
		Graduated	-	304	-	-	-	-	-	-
		Continued	-	304	-	-	-	-	-	-
		Received GED	-	304	-	-	-	-	-	-
		Dropped out	-	304	-	-	-	-	-	-
	BREWER H S	Completion I	276	286	96.5	100.0	97.7	95.7	91.8	96.3
		Completion II	286	286	100.0	100.0	100.0	100.0	100.0	100.0
		Graduated	-	286	-	-	-	-	-	-
		Continued	-	286	-	-	-	-	-	-
		Received GED	-	286	-	-	-	-	-	-
		Dropped out	-	286	-	-	-	-	-	-
	MEZA LEARNING CTR	Completion I	17	17	100.0	-	-	100.0	-	100.0
		Completion II	17	17	100.0	-	-	100.0	-	100.0
		Graduated	-	17	-	-	-	-	-	-
		Continued	-	17	-	-	-	-	-	-
		Received GED	-	17	-	-	-	-	-	-
		Dropped out	-	17	-	-	-	-	-	-

Note. A dash (-) indicates data are not reported to protect student anonymity. Completion I consists of students who graduated or or continued high school. Completion II consists of students who graduated, continued high school, or received GEDs. GED= General Educational Development certificate.

Table 3
 Longitudinal Completion Rates, Grades 9-12, by Student Group, Texas Public Schools, Class of 2004: District and Campus Listing

District	Campus	Final status	Number	Class (number)	Rate by student group (%)					
					All students	Afr. Am.	Hisp.	White	Econ. dis.	At-risk
WHITEFACE CONS ISD		Completion I	31	32	96.9	-	100.0	95.8	95.0	95.0
		Completion II	31	32	96.9	-	100.0	95.8	95.0	95.0
		Graduated	-	32	-	-	-	-	-	-
		Continued	-	32	-	-	-	-	-	-
		Received GED	-	32	-	-	-	-	-	-
	Dropped out	-	32	-	-	-	-	-	-	
	WHITEFACE H S	Completion I	30	30	100.0	-	100.0	100.0	100.0	100.0
		Completion II	30	30	100.0	-	100.0	100.0	100.0	100.0
		Graduated	-	30	-	-	-	-	-	-
		Continued	-	30	-	-	-	-	-	-
Received GED		-	30	-	-	-	-	-	-	
Dropped out	-	30	-	-	-	-	-	-		
WHITEHOUSE ISD		Completion I	253	267	94.8	91.3	100.0	94.8	96.4	86.6
		Completion II	264	267	98.9	91.3	100.0	99.6	100.0	97.0
		Graduated	-	267	-	-	-	-	-	-
		Continued	-	267	-	-	-	-	-	-
		Received GED	-	267	-	-	-	-	-	-
	Dropped out	-	267	-	-	-	-	-	-	
	WHITEHOUSE H S	Completion I	253	267	94.8	91.3	100.0	94.8	96.4	86.6
		Completion II	264	267	98.9	91.3	100.0	99.6	100.0	97.0
		Graduated	-	267	-	-	-	-	-	-
		Continued	-	267	-	-	-	-	-	-
Received GED		-	267	-	-	-	-	-	-	
Dropped out	-	267	-	-	-	-	-	-		
WHITESBORO ISD		Completion I	89	93	95.7	-	-	95.3	100.0	93.2
		Completion II	91	93	97.8	-	-	97.6	100.0	97.7
		Graduated	-	93	-	-	-	-	-	-
		Continued	-	93	-	-	-	-	-	-
		Received GED	-	93	-	-	-	-	-	-
	Dropped out	-	93	-	-	-	-	-	-	
	WHITESBORO H S	Completion I	89	93	95.7	-	-	95.3	100.0	93.2
		Completion II	91	93	97.8	-	-	97.6	100.0	97.7
		Graduated	-	93	-	-	-	-	-	-
		Continued	-	93	-	-	-	-	-	-
Received GED		-	93	-	-	-	-	-	-	
Dropped out	-	93	-	-	-	-	-	-		
WHITEWRIGHT ISD		Completion I	54	57	94.7	100.0	-	93.6	100.0	90.0
		Completion II	57	57	100.0	100.0	-	100.0	100.0	100.0
		Graduated	-	57	-	-	-	-	-	-
		Continued	-	57	-	-	-	-	-	-
		Received GED	-	57	-	-	-	-	-	-
	Dropped out	-	57	-	-	-	-	-	-	
	WHITEWRIGHT H S	Completion I	54	57	94.7	100.0	-	93.6	100.0	90.0
		Completion II	57	57	100.0	100.0	-	100.0	100.0	100.0
		Graduated	-	57	-	-	-	-	-	-
		Continued	-	57	-	-	-	-	-	-
Received GED		-	57	-	-	-	-	-	-	
Dropped out	-	57	-	-	-	-	-	-		
WHITHARRAL ISD	Completion I	17	17	100.0	-	-	100.0	100.0	-	
	Completion II	17	17	100.0	-	-	100.0	100.0	-	
	Graduated	-	17	-	-	-	-	-	-	

Note. A dash (-) indicates data are not reported to protect student anonymity. Completion I consists of students who graduated or continued high school. Completion II consists of students who graduated, continued high school, or received GEDs. GED= General Educational Development certificate.

Table 3

Longitudinal Completion Rates, Grades 9-12, by Student Group, Texas Public Schools, Class of 2004: District and Campus Listing

District	Campus	Final status	Number	Class (number)	Rate by student group (%)							
					All students	Afr. Am.	Hisp.	White	Econ. dis.	At-risk		
WHITHARRAL ISD	WHITHARRAL SCHOOL	Continued	-	17	-	-	-	-	-	-		
		Received GED	-	17	-	-	-	-	-	-		
		Dropped out	-	17	-	-	-	-	-	-		
		Completion I	17	17	100.0	-	-	100.0	100.0	-		
		Completion II	17	17	100.0	-	-	100.0	100.0	-		
		Graduated	-	17	-	-	-	-	-	-		
		Continued	-	17	-	-	-	-	-	-		
		Received GED	-	17	-	-	-	-	-	-		
		Dropped out	-	17	-	-	-	-	-	-		
WHITNEY ISD	WHITNEY H S	Completion I	76	85	89.4	-	92.3	88.2	83.3	84.6		
		Completion II	82	85	96.5	-	92.3	97.1	93.3	94.2		
		Graduated	-	85	-	-	-	-	-	-		
		Continued	-	85	-	-	-	-	-	-		
		Received GED	-	85	-	-	-	-	-	-		
		Dropped out	-	85	-	-	-	-	-	-		
	WHITNEY H S	Completion I	76	85	89.4	-	92.3	88.2	83.3	84.6		
		Completion II	82	85	96.5	-	92.3	97.1	93.3	94.2		
		Graduated	-	85	-	-	-	-	-	-		
		Continued	-	85	-	-	-	-	-	-		
		Received GED	-	85	-	-	-	-	-	-		
		Dropped out	-	85	-	-	-	-	-	-		
		WICHITA FALLS ISD	HARRELL ACCELERATED	Completion I	61	75	81.3	88.9	92.3	77.4	86.4	80.6
				Completion II	75	75	100.0	100.0	100.0	100.0	100.0	100.0
Graduated	-			75	-	-	-	-	-	-		
Continued	-			75	-	-	-	-	-	-		
Received GED	-			75	-	-	-	-	-	-		
Dropped out	-			75	-	-	-	-	-	-		
HIRSCHI HS	Completion I		232	248	93.5	96.6	91.5	91.8	91.6	85.0		
	Completion II		244	248	98.4	100.0	95.7	98.4	96.8	96.3		
	Graduated		-	248	-	-	-	-	-	-		
	Continued		-	248	-	-	-	-	-	-		
	Received GED		-	248	-	-	-	-	-	-		
	Dropped out		-	248	-	-	-	-	-	-		
RIDER H S	Completion I		371	401	92.5	72.7	90.7	94.4	80.8	78.3		
	Completion II		390	401	97.3	78.8	97.7	99.0	89.0	90.8		
	Graduated	-	401	-	-	-	-	-	-			
	Continued	-	401	-	-	-	-	-	-			
	Received GED	-	401	-	-	-	-	-	-			
	Dropped out	11	401	2.7	21.2	-	-	11.0	9.2			
WICHITA FALLS H S	Completion I	332	378	87.8	87.9	92.1	85.7	85.3	81.8			
	Completion II	354	378	93.7	91.4	94.1	93.8	89.5	88.4			
	Graduated	326	378	86.2	84.5	89.1	85.2	84.6	81.2			
	Continued	6	378	1.6	-	-	-	-	-			
	Received GED	22	378	5.8	-	-	8.1	4.2	6.6			
	Dropped out	24	378	6.3	8.6	5.9	6.2	10.5	11.6			

Note. A dash (-) indicates data are not reported to protect student anonymity. Completion I consists of students who graduated or or continued high school. Completion II consists of students who graduated, continued high school, or received GEDs. GED= General Educational Development certificate.

Table 3
 Longitudinal Completion Rates, Grades 9-12, by Student Group, Texas Public Schools, Class of 2004: District and Campus Listing

District	Campus	Final status	Number	Class (number)	Rate by student group (%)						
					All students	Afr. Am.	Hisp.	White	Econ. dis.	At-risk	
WICHITA FALLS ISD	WICHITA FALLS SP ED	Completion I	6	9	66.7	-	-	-	-	83.3	
		Completion II	8	9	88.9	-	-	-	-	100.0	
		Graduated	-	9	-	-	-	-	-	-	
		Continued	-	9	-	-	-	-	-	-	
		Received GED	-	9	-	-	-	-	-	-	
		Dropped out	-	9	-	-	-	-	-	-	
WILLIS ISD		Completion I	294	328	89.6	96.3	89.4	88.9	86.4	87.5	
		Completion II	317	328	96.6	100.0	91.5	97.2	94.3	95.8	
		Graduated	286	328	87.2	96.3	85.1	86.6	84.1	83.9	
		Continued	8	328	2.4	-	-	2.4	-	3.6	
		Received GED	23	328	7.0	-	-	8.3	8.0	8.3	
		Dropped out	11	328	3.4	-	-	2.8	5.7	4.2	
	WILLIS H S	Completion I	292	326	89.6	96.3	89.4	88.8	86.4	87.3	
		Completion II	315	326	96.6	100.0	91.5	97.2	94.3	95.8	
		Graduated	284	326	87.1	96.3	85.1	86.5	84.1	83.7	
		Continued	8	326	2.5	-	-	2.4	-	3.6	
		Received GED	23	326	7.1	-	-	8.4	8.0	8.4	
		Dropped out	11	326	3.4	-	-	2.8	5.7	4.2	
	WILLS POINT ISD		Completion I	155	164	94.5	94.4	80.0	95.6	98.0	94.3
			Completion II	163	164	99.4	100.0	100.0	99.3	100.0	99.3
Graduated			-	164	-	-	-	-	-	-	
Continued			-	164	-	-	-	-	-	-	
Received GED			-	164	-	-	-	-	-	-	
Dropped out			-	164	-	-	-	-	-	-	
WILLS POINT H S		Completion I	155	164	94.5	94.4	80.0	95.6	98.0	94.3	
		Completion II	163	164	99.4	100.0	100.0	99.3	100.0	99.3	
		Graduated	-	164	-	-	-	-	-	-	
		Continued	-	164	-	-	-	-	-	-	
		Received GED	-	164	-	-	-	-	-	-	
		Dropped out	-	164	-	-	-	-	-	-	
WILMER-HUTCHINS ISD			Completion I	132	143	92.3	93.2	90.0	-	92.6	88.6
			Completion II	133	143	93.0	93.2	95.0	-	94.1	88.6
	Graduated		-	143	-	-	-	-	-	-	
	Continued		-	143	-	-	-	-	-	-	
	Received GED		-	143	-	-	-	-	-	-	
	Dropped out		10	143	7.0	6.8	-	-	-	-	
	WILMER-HUTCHINS H S	Completion I	130	139	93.5	94.7	90.0	-	93.9	90.9	
		Completion II	131	139	94.2	94.7	95.0	-	95.5	90.9	
		Graduated	-	139	-	-	-	-	-	-	
		Continued	-	139	-	-	-	-	-	-	
		Received GED	-	139	-	-	-	-	-	-	
		Dropped out	8	139	5.8	5.3	-	-	-	-	
	WILSON ISD		Completion I	17	18	94.4	-	100.0	87.5	100.0	-
			Completion II	18	18	100.0	-	100.0	100.0	100.0	-
Graduated			-	18	-	-	-	-	-	-	
Continued			-	18	-	-	-	-	-	-	
Received GED			-	18	-	-	-	-	-	-	
Dropped out			-	18	-	-	-	-	-	-	
WILSON SCHOOL		Completion I	17	18	94.4	-	100.0	87.5	100.0	-	
		Completion II	18	18	100.0	-	100.0	100.0	100.0	-	
		Graduated	-	18	-	-	-	-	-	-	

Note. A dash (-) indicates data are not reported to protect student anonymity. Completion I consists of students who graduated or continued high school. Completion II consists of students who graduated, continued high school, or received GEDs. GED= General Educational Development certificate.

Table 3

Longitudinal Completion Rates, Grades 9-12, by Student Group, Texas Public Schools, Class of 2004: District and Campus Listing

District	Campus	Final status	Number	Class (number)	Rate by student group (%)					
					All students	Afr. Am.	Hisp.	White	Econ. dis.	At-risk
WILSON ISD	WILSON SCHOOL	Continued	-	18	-	-	-	-	-	-
		Received GED	-	18	-	-	-	-	-	-
		Dropped out	-	18	-	-	-	-	-	-
WIMBERLEY ISD		Completion I	150	150	100.0	-	100.0	100.0	100.0	100.0
		Completion II	150	150	100.0	-	100.0	100.0	100.0	100.0
		Graduated	-	150	-	-	-	-	-	-
		Continued	-	150	-	-	-	-	-	-
		Received GED	-	150	-	-	-	-	-	-
		Dropped out	-	150	-	-	-	-	-	-
	WIMBERLEY H S	Completion I	150	150	100.0	-	100.0	100.0	100.0	100.0
		Completion II	150	150	100.0	-	100.0	100.0	100.0	100.0
		Graduated	-	150	-	-	-	-	-	-
		Continued	-	150	-	-	-	-	-	-
		Received GED	-	150	-	-	-	-	-	-
		Dropped out	-	150	-	-	-	-	-	-
WINDTHORST ISD		Completion I	24	26	92.3	-	71.4	100.0	80.0	87.5
		Completion II	24	26	92.3	-	71.4	100.0	80.0	87.5
		Graduated	-	26	-	-	-	-	-	-
		Continued	-	26	-	-	-	-	-	-
		Received GED	-	26	-	-	-	-	-	-
		Dropped out	-	26	-	-	-	-	-	-
	WINDTHORST H S	Completion I	24	26	92.3	-	71.4	100.0	80.0	87.5
		Completion II	24	26	92.3	-	71.4	100.0	80.0	87.5
		Graduated	-	26	-	-	-	-	-	-
		Continued	-	26	-	-	-	-	-	-
		Received GED	-	26	-	-	-	-	-	-
		Dropped out	-	26	-	-	-	-	-	-
WINFREE ACADEMY		Completion I	319	411	77.6	74.5	86.3	75.0	84.7	78.9
		Completion II	384	411	93.4	87.3	94.7	94.4	91.8	92.4
		Graduated	175	411	42.6	38.2	28.4	48.8	28.6	34.6
		Continued	144	411	35.0	36.4	57.9	26.2	56.1	44.3
		Received GED	65	411	15.8	12.7	8.4	19.4	7.1	13.5
		Dropped out	27	411	6.6	12.7	5.3	5.6	8.2	7.6
	WINFREE-IRVING	Completion I	96	114	84.2	85.7	80.4	86.4	95.3	86.2
		Completion II	107	114	93.9	92.9	94.1	93.2	100.0	94.3
		Graduated	40	114	35.1	42.9	23.5	45.5	25.6	27.6
		Continued	56	114	49.1	42.9	56.9	40.9	69.8	58.6
		Received GED	11	114	9.6	-	13.7	-	-	8.0
		Dropped out	7	114	6.1	-	-	-	-	5.7
	WINFREE-LEWISVILLE	Completion I	104	139	74.8	60.0	96.0	71.6	72.2	78.9
		Completion II	129	139	92.8	100.0	96.0	92.2	83.3	91.1
		Graduated	67	139	48.2	50.0	36.0	51.0	38.9	40.0
		Continued	37	139	26.6	-	60.0	20.6	33.3	38.9
		Received GED	25	139	18.0	-	-	20.6	-	12.2
		Dropped out	10	139	7.2	-	-	7.8	-	8.9
	WINFREE-RICHARDSON	Completion I	56	77	72.7	72.4	77.8	73.0	74.1	69.6
		Completion II	67	77	87.0	79.3	88.9	91.9	81.5	83.9
		Graduated	32	77	41.6	31.0	-	51.4	22.2	35.7
		Continued	24	77	31.2	41.4	-	21.6	51.9	33.9
		Received GED	11	77	14.3	-	-	18.9	-	14.3
		Dropped out	10	77	13.0	20.7	-	-	18.5	16.1

Note. A dash (-) indicates data are not reported to protect student anonymity. Completion I consists of students who graduated or continued high school. Completion II consists of students who graduated, continued high school, or received GEDs. GED= General Educational Development certificate.

Table 3
 Longitudinal Completion Rates, Grades 9-12, by Student Group, Texas Public Schools, Class of 2004: District and Campus Listing

District	Campus	Final status	Number	Class (number)	Rate by student group (%)						
					All students	Afr. Am.	Hisp.	White	Econ. dis.	At-risk	
WINK-LOVING ISD		Completion I	31	31	100.0	-	100.0	100.0	100.0	100.0	
		Completion II	31	31	100.0	-	100.0	100.0	100.0	100.0	
		Graduated	-	31	-	-	-	-	-	-	
		Continued	-	31	-	-	-	-	-	-	
		Received GED	-	31	-	-	-	-	-	-	
		Dropped out	-	31	-	-	-	-	-	-	
		WINK H S	Completion I	31	31	100.0	-	100.0	100.0	100.0	100.0
			Completion II	31	31	100.0	-	100.0	100.0	100.0	100.0
			Graduated	-	31	-	-	-	-	-	-
			Continued	-	31	-	-	-	-	-	-
Received GED	-		31	-	-	-	-	-	-		
Dropped out	-		31	-	-	-	-	-	-		
WINNSBORO ISD		Completion I	104	106	98.1	100.0	100.0	97.9	96.7	96.8	
		Completion II	105	106	99.1	100.0	100.0	98.9	96.7	96.8	
		Graduated	-	106	-	-	-	-	-	-	
		Continued	-	106	-	-	-	-	-	-	
		Received GED	-	106	-	-	-	-	-	-	
		Dropped out	-	106	-	-	-	-	-	-	
		WINNSBORO H S	Completion I	103	105	98.1	100.0	100.0	97.8	96.7	96.7
			Completion II	104	105	99.0	100.0	100.0	98.9	96.7	96.7
			Graduated	-	105	-	-	-	-	-	-
			Continued	-	105	-	-	-	-	-	-
Received GED	-		105	-	-	-	-	-	-		
Dropped out	-		105	-	-	-	-	-	-		
WINONA ISD		Completion I	73	79	92.4	94.4	-	92.9	95.0	82.4	
		Completion II	78	79	98.7	94.4	-	100.0	95.0	94.1	
		Graduated	-	79	-	-	-	-	-	-	
		Continued	-	79	-	-	-	-	-	-	
		Received GED	-	79	-	-	-	-	-	-	
		Dropped out	-	79	-	-	-	-	-	-	
		WINONA H S	Completion I	73	79	92.4	94.4	-	92.9	95.0	82.4
			Completion II	78	79	98.7	94.4	-	100.0	95.0	94.1
			Graduated	-	79	-	-	-	-	-	-
			Continued	-	79	-	-	-	-	-	-
Received GED	-		79	-	-	-	-	-	-		
Dropped out	-		79	-	-	-	-	-	-		
WINTERS ISD		Completion I	39	44	88.6	-	81.3	92.9	88.5	84.2	
		Completion II	42	44	95.5	-	87.5	100.0	92.3	89.5	
		Graduated	-	44	-	-	-	-	-	-	
		Continued	-	44	-	-	-	-	-	-	
		Received GED	-	44	-	-	-	-	-	-	
		Dropped out	-	44	-	-	-	-	-	-	
		WINTERS H S	Completion I	38	43	88.4	-	80.0	92.9	88.5	83.3
			Completion II	41	43	95.3	-	86.7	100.0	92.3	88.9
			Graduated	-	43	-	-	-	-	-	-
			Continued	-	43	-	-	-	-	-	-
Received GED	-		43	-	-	-	-	-	-		
Dropped out	-		43	-	-	-	-	-	-		
WODEN ISD		Completion I	64	67	95.5	-	-	95.4	88.9	100.0	
		Completion II	66	67	98.5	-	-	98.5	88.9	100.0	
		Graduated	-	67	-	-	-	-	-	-	

Note. A dash (-) indicates data are not reported to protect student anonymity. Completion I consists of students who graduated or continued high school. Completion II consists of students who graduated, continued high school, or received GEDs. GED= General Educational Development certificate.

Table 3

Longitudinal Completion Rates, Grades 9-12, by Student Group, Texas Public Schools, Class of 2004: District and Campus Listing

District	Campus	Final status	Number	Class (number)	Rate by student group (%)					
					All students	Afr. Am.	Hisp.	White	Econ. dis.	At-risk
WODEN ISD	WODEN H S	Continued	-	67	-	-	-	-	-	-
		Received GED	-	67	-	-	-	-	-	-
		Dropped out	-	67	-	-	-	-	-	-
		Completion I	64	67	95.5	-	-	95.4	88.9	100.0
		Completion II	66	67	98.5	-	-	98.5	88.9	100.0
		Graduated	-	67	-	-	-	-	-	-
		Continued	-	67	-	-	-	-	-	-
		Received GED	-	67	-	-	-	-	-	-
		Dropped out	-	67	-	-	-	-	-	-
		WOLFE CITY ISD	WOLFE CITY H S	Completion I	35	36	97.2	-	-	96.9
Completion II	36			36	100.0	-	-	100.0	100.0	100.0
Graduated	-			36	-	-	-	-	-	-
Continued	-			36	-	-	-	-	-	-
Received GED	-			36	-	-	-	-	-	-
Dropped out	-			36	-	-	-	-	-	-
Completion I	35			36	97.2	-	-	96.9	87.5	88.9
Completion II	36			36	100.0	-	-	100.0	100.0	100.0
Graduated	-			36	-	-	-	-	-	-
Continued	-			36	-	-	-	-	-	-
WOODSBORO ISD	WOODSBORO H S	Completion I	36	41	87.8	-	85.7	90.0	88.9	90.0
		Completion II	40	41	97.6	-	95.2	100.0	100.0	100.0
		Graduated	-	41	-	-	-	-	-	-
		Continued	-	41	-	-	-	-	-	-
		Received GED	-	41	-	-	-	-	-	-
		Dropped out	-	41	-	-	-	-	-	-
		Completion I	36	41	87.8	-	85.7	90.0	88.9	90.0
		Completion II	40	41	97.6	-	95.2	100.0	100.0	100.0
		Graduated	-	41	-	-	-	-	-	-
		Continued	-	41	-	-	-	-	-	-
WOODSON ISD	WOODSON SCHOOL	Completion I	10	11	90.9	-	-	90.0	100.0	100.0
		Completion II	11	11	100.0	-	-	100.0	100.0	100.0
		Graduated	-	11	-	-	-	-	-	-
		Continued	-	11	-	-	-	-	-	-
		Received GED	-	11	-	-	-	-	-	-
		Dropped out	-	11	-	-	-	-	-	-
		Completion I	10	11	90.9	-	-	90.0	100.0	100.0
		Completion II	11	11	100.0	-	-	100.0	100.0	100.0
		Graduated	-	11	-	-	-	-	-	-
		Continued	-	11	-	-	-	-	-	-
WOODVILLE ISD		Completion I	87	96	90.6	85.7	-	93.2	93.3	91.7
		Completion II	94	96	97.9	97.1	-	98.3	97.8	97.9
		Graduated	-	96	-	-	-	-	-	-
		Continued	-	96	-	-	-	-	-	-
		Received GED	-	96	-	-	-	-	-	-
		Dropped out	-	96	-	-	-	-	-	-

Note. A dash (-) indicates data are not reported to protect student anonymity. Completion I consists of students who graduated or or continued high school. Completion II consists of students who graduated, continued high school, or received GEDs. GED= General Educational Development certificate.

Table 3
 Longitudinal Completion Rates, Grades 9-12, by Student Group, Texas Public Schools, Class of 2004: District and Campus Listing

District	Campus	Final status	Number	Class (number)	Rate by student group (%)					
					All students	Afr. Am.	Hisp.	White	Econ. dis.	At-risk
WOODVILLE ISD	WOODVILLE H S	Completion I	87	96	90.6	85.7	-	93.2	93.3	91.7
		Completion II	94	96	97.9	97.1	-	98.3	97.8	97.9
		Graduated	-	96	-	-	-	-	-	-
		Continued	-	96	-	-	-	-	-	-
		Received GED	-	96	-	-	-	-	-	-
		Dropped out	-	96	-	-	-	-	-	-
WORTHAM ISD		Completion I	37	37	100.0	-	100.0	100.0	100.0	100.0
		Completion II	37	37	100.0	-	100.0	100.0	100.0	100.0
		Graduated	-	37	-	-	-	-	-	-
		Continued	-	37	-	-	-	-	-	-
		Received GED	-	37	-	-	-	-	-	-
		Dropped out	-	37	-	-	-	-	-	-
	WORTHAM H S	Completion I	37	37	100.0	-	100.0	100.0	100.0	100.0
		Completion II	37	37	100.0	-	100.0	100.0	100.0	100.0
		Graduated	-	37	-	-	-	-	-	-
		Continued	-	37	-	-	-	-	-	-
WYLIE ISD (Collin Co.)		Completion I	346	367	94.3	100.0	100.0	92.9	92.3	90.1
		Completion II	364	367	99.2	100.0	100.0	99.0	97.4	100.0
		Graduated	-	367	-	-	-	-	-	-
		Continued	-	367	-	-	-	-	-	-
		Received GED	-	367	-	-	-	-	-	-
		Dropped out	-	367	-	-	-	-	-	-
	WYLIE H S	Completion I	346	367	94.3	100.0	100.0	92.9	92.3	90.1
		Completion II	364	367	99.2	100.0	100.0	99.0	97.4	100.0
		Graduated	-	367	-	-	-	-	-	-
		Continued	-	367	-	-	-	-	-	-
WYLIE ISD (Taylor Co.)		Completion I	170	178	95.5	-	90.0	95.7	77.8	-
		Completion II	175	178	98.3	-	100.0	98.2	77.8	-
		Graduated	-	178	-	-	-	-	-	-
		Continued	-	178	-	-	-	-	-	-
		Received GED	-	178	-	-	-	-	-	-
		Dropped out	-	178	-	-	-	-	-	-
	WYLIE H S	Completion I	170	178	95.5	-	90.0	95.7	77.8	-
		Completion II	175	178	98.3	-	100.0	98.2	77.8	-
		Graduated	-	178	-	-	-	-	-	-
		Continued	-	178	-	-	-	-	-	-
YANTIS ISD		Completion I	24	25	96.0	-	100.0	94.7	90.9	-
		Completion II	25	25	100.0	-	100.0	100.0	100.0	100.0
		Graduated	-	25	-	-	-	-	-	-
		Continued	-	25	-	-	-	-	-	-
		Received GED	-	25	-	-	-	-	-	-
		Dropped out	-	25	-	-	-	-	-	-
	YANTIS SCHOOL	Completion I	24	25	96.0	-	100.0	94.7	90.9	-
		Completion II	25	25	100.0	-	100.0	100.0	100.0	100.0
		Graduated	-	25	-	-	-	-	-	-

Note. A dash (-) indicates data are not reported to protect student anonymity. Completion I consists of students who graduated or or continued high school. Completion II consists of students who graduated, continued high school, or received GEDs. GED= General Educational Development certificate.

Table 3

Longitudinal Completion Rates, Grades 9-12, by Student Group, Texas Public Schools, Class of 2004: District and Campus Listing

District	Campus	Final status	Number	Class (number)	Rate by student group (%)					
					All students	Afr. Am.	Hisp.	White	Econ. dis.	At-risk
YANTIS ISD	YANTIS SCHOOL	Continued	-	25	-	-	-	-	-	-
		Received GED	-	25	-	-	-	-	-	-
		Dropped out	-	25	-	-	-	-	-	-
YES COLLEGE PREPARATOR		Completion I	33	33	100.0	-	100.0	-	100.0	-
		Completion II	33	33	100.0	-	100.0	-	100.0	-
		Graduated	-	33	-	-	-	-	-	-
		Continued	-	33	-	-	-	-	-	-
		Received GED	-	33	-	-	-	-	-	-
		Dropped out	-	33	-	-	-	-	-	-
	YES COLLEGE PREPARA	Completion I	33	33	100.0	-	100.0	-	100.0	-
		Completion II	33	33	100.0	-	100.0	-	100.0	-
		Graduated	-	33	-	-	-	-	-	-
		Continued	-	33	-	-	-	-	-	-
		Received GED	-	33	-	-	-	-	-	-
		Dropped out	-	33	-	-	-	-	-	-
YOAKUM ISD		Completion I	107	112	95.5	77.8	95.8	97.5	89.5	94.7
		Completion II	111	112	99.1	100.0	100.0	98.7	94.7	100.0
		Graduated	-	112	-	-	-	-	-	-
		Continued	-	112	-	-	-	-	-	-
		Received GED	-	112	-	-	-	-	-	-
		Dropped out	-	112	-	-	-	-	-	-
	YOAKUM HIGH SCHOOL	Completion I	107	112	95.5	77.8	95.8	97.5	89.5	94.7
		Completion II	111	112	99.1	100.0	100.0	98.7	94.7	100.0
		Graduated	-	112	-	-	-	-	-	-
		Continued	-	112	-	-	-	-	-	-
		Received GED	-	112	-	-	-	-	-	-
		Dropped out	-	112	-	-	-	-	-	-
YORKTOWN ISD		Completion I	62	65	95.4	-	88.0	100.0	90.0	96.2
		Completion II	63	65	96.9	-	92.0	100.0	95.0	100.0
		Graduated	-	65	-	-	-	-	-	-
		Continued	-	65	-	-	-	-	-	-
		Received GED	-	65	-	-	-	-	-	-
		Dropped out	-	65	-	-	-	-	-	-
	YORKTOWN H S	Completion I	62	65	95.4	-	88.0	100.0	90.0	96.2
		Completion II	63	65	96.9	-	92.0	100.0	95.0	100.0
		Graduated	-	65	-	-	-	-	-	-
		Continued	-	65	-	-	-	-	-	-
		Received GED	-	65	-	-	-	-	-	-
		Dropped out	-	65	-	-	-	-	-	-
YSLETA ISD		Completion I	3,018	3,278	92.1	89.0	92.0	94.2	93.5	90.5
		Completion II	3,111	3,278	94.9	92.7	94.8	97.4	95.7	93.7
		Graduated	2,692	3,278	82.1	81.7	81.6	88.0	82.2	78.7
		Continued	326	3,278	9.9	7.3	10.4	6.2	11.3	11.8
		Received GED	93	3,278	2.8	-	2.8	3.3	2.2	3.2
		Dropped out	167	3,278	5.1	7.3	5.2	2.6	4.3	6.3
	BEL AIR H S	Completion I	477	509	93.7	100.0	93.7	94.4	94.2	92.8
		Completion II	483	509	94.9	100.0	95.0	94.4	95.7	93.7
		Graduated	460	509	90.4	100.0	90.4	94.4	90.2	88.3
		Continued	17	509	3.3	-	3.4	-	4.0	4.5
		Received GED	6	509	1.2	-	1.3	-	1.5	-
		Dropped out	26	509	5.1	-	5.0	-	4.3	6.3

Note. A dash (-) indicates data are not reported to protect student anonymity. Completion I consists of students who graduated or or continued high school. Completion II consists of students who graduated, continued high school, or received GEDs. GED= General Educational Development certificate.

Table 3
 Longitudinal Completion Rates, Grades 9-12, by Student Group, Texas Public Schools, Class of 2004: District and Campus Listing

District	Campus	Final status	Number	Class (number)	Rate by student group (%)					
					All students	Afr. Am.	Hisp.	White	Econ. dis.	At-risk
YSLETA ISD	CESAR CHAVEZ ACAD	Completion I	-	6	-	-	-	-	-	-
		Completion II	-	6	-	-	-	-	-	-
		Graduated	-	6	-	-	-	-	-	-
		Continued	-	6	-	-	-	-	-	-
		Received GED	-	6	-	-	-	-	-	-
		Dropped out	-	6	-	-	-	-	-	-
	DEL VALLE H S	Completion I	400	428	93.5	-	93.6	83.3	94.6	92.7
		Completion II	414	428	96.7	-	96.7	100.0	97.5	95.6
		Graduated	364	428	85.0	-	85.1	83.3	86.4	86.3
		Continued	36	428	8.4	-	8.5	-	8.2	6.5
		Received GED	14	428	3.3	-	3.1	-	2.8	2.8
		Dropped out	14	428	3.3	-	3.3	-	2.5	4.4
	DISTRICT HOMEBOUND	Completion I	5	9	55.6	-	-	-	-	55.6
		Completion II	5	9	55.6	-	-	-	-	55.6
		Graduated	-	9	-	-	-	-	-	-
		Continued	-	9	-	-	-	-	-	-
		Received GED	-	9	-	-	-	-	-	-
		Dropped out	-	9	-	-	-	-	-	-
	EASTWOOD H S	Completion I	479	508	94.3	78.6	94.6	96.0	96.7	94.4
		Completion II	491	508	96.7	85.7	96.9	97.0	98.1	96.7
		Graduated	461	508	90.7	57.1	91.0	94.9	91.4	90.8
		Continued	18	508	3.5	-	3.6	-	5.2	3.6
		Received GED	12	508	2.4	-	2.3	-	-	2.3
		Dropped out	17	508	3.3	-	3.1	-	-	3.3
	J M HANKS H S	Completion I	594	644	92.2	87.0	91.5	96.8	92.1	88.3
		Completion II	619	644	96.1	91.3	95.6	100.0	95.4	94.2
		Graduated	525	644	81.5	82.6	80.4	88.2	76.1	73.9
		Continued	69	644	10.7	-	11.2	8.6	16.1	14.4
		Received GED	25	644	3.9	-	4.0	-	3.3	5.8
		Dropped out	25	644	3.9	-	4.4	-	4.6	5.8
PARKLAND H S	Completion I	216	254	85.0	91.4	83.5	86.5	86.2	82.5	
	Completion II	234	254	92.1	94.3	91.5	94.6	91.2	90.6	
	Graduated	190	254	74.8	85.7	72.2	75.7	76.7	71.3	
	Continued	26	254	10.2	-	11.4	-	9.4	11.1	
	Received GED	18	254	7.1	-	8.0	-	5.0	8.2	
	Dropped out	20	254	7.9	-	8.5	-	8.8	9.4	
RIVERSIDE H S	Completion I	313	344	91.0	-	91.1	83.3	91.5	87.5	
	Completion II	319	344	92.7	-	92.6	100.0	93.7	89.8	
	Graduated	290	344	84.3	-	84.3	83.3	84.8	81.5	
	Continued	23	344	6.7	-	6.8	-	6.7	6.0	
	Received GED	6	344	1.7	-	1.5	-	2.2	2.3	
	Dropped out	25	344	7.3	-	7.4	-	6.3	10.2	
TEJAS SCHOOL OF CHO	Completion I	61	61	100.0	-	100.0	-	100.0	100.0	
	Completion II	61	61	100.0	-	100.0	-	100.0	100.0	
	Graduated	-	61	-	-	-	-	-	-	
	Continued	-	61	-	-	-	-	-	-	
	Received GED	-	61	-	-	-	-	-	-	
	Dropped out	-	61	-	-	-	-	-	-	
YSLETA H S	Completion I	374	408	91.7	-	91.6	100.0	95.7	91.0	
	Completion II	384	408	94.1	-	94.1	100.0	96.7	93.9	
	Graduated	354	408	86.8	-	86.5	100.0	90.5	87.0	

Note. A dash (-) indicates data are not reported to protect student anonymity. Completion I consists of students who graduated or continued high school. Completion II consists of students who graduated, continued high school, or received GEDs. GED= General Educational Development certificate.

Table 3

Longitudinal Completion Rates, Grades 9-12, by Student Group, Texas Public Schools, Class of 2004: District and Campus Listing

District	Campus	Final status	Number	Class (number)	Rate by student group (%)					
					All students	Afr. Am.	Hisp.	White	Econ. dis.	At-risk
YSLETA ISD	YSLETA H S	Continued	20	408	4.9	-	5.1	-	5.3	4.0
		Received GED	10	408	2.5	-	2.5	-	-	2.9
		Dropped out	24	408	5.9	-	5.9	-	3.3	6.1
ZAPATA COUNTY ISD		Completion I	171	184	92.9	-	93.2	87.5	92.1	86.2
		Completion II	175	184	95.1	-	94.9	100.0	94.1	90.8
		Graduated	-	184	-	-	-	-	-	-
		Continued	-	184	-	-	-	-	-	-
		Received GED	-	184	-	-	-	-	-	-
		Dropped out	9	184	4.9	-	5.1	-	5.9	9.2
	ZAPATA H S	Completion I	171	184	92.9	-	93.2	87.5	92.1	86.2
		Completion II	175	184	95.1	-	94.9	100.0	94.1	90.8
		Graduated	-	184	-	-	-	-	-	-
		Continued	-	184	-	-	-	-	-	-
		Received GED	-	184	-	-	-	-	-	-
Dropped out		9	184	4.9	-	5.1	-	5.9	9.2	
ZAVALLA ISD		Completion I	16	16	100.0	-	-	100.0	100.0	100.0
		Completion II	16	16	100.0	-	-	100.0	100.0	100.0
		Graduated	-	16	-	-	-	-	-	-
		Continued	-	16	-	-	-	-	-	-
		Received GED	-	16	-	-	-	-	-	-
		Dropped out	-	16	-	-	-	-	-	-
	ZAVALLA H S	Completion I	15	15	100.0	-	-	100.0	100.0	100.0
		Completion II	15	15	100.0	-	-	100.0	100.0	100.0
		Graduated	-	15	-	-	-	-	-	-
		Continued	-	15	-	-	-	-	-	-
		Received GED	-	15	-	-	-	-	-	-
Dropped out		-	15	-	-	-	-	-	-	
ZEPHYR ISD		Completion I	17	18	94.4	-	-	94.4	88.9	-
		Completion II	18	18	100.0	-	-	100.0	100.0	-
		Graduated	-	18	-	-	-	-	-	-
		Continued	-	18	-	-	-	-	-	-
		Received GED	-	18	-	-	-	-	-	-
		Dropped out	-	18	-	-	-	-	-	-
	ZEPHYR H S	Completion I	17	18	94.4	-	-	94.4	88.9	-
		Completion II	18	18	100.0	-	-	100.0	100.0	-
		Graduated	-	18	-	-	-	-	-	-
		Continued	-	18	-	-	-	-	-	-
		Received GED	-	18	-	-	-	-	-	-
Dropped out		-	18	-	-	-	-	-	-	

Note. A dash (-) indicates data are not reported to protect student anonymity. Completion I consists of students who graduated or or continued high school. Completion II consists of students who graduated, continued high school, or received GEDs. GED= General Educational Development certificate.

Notes on Tables 1-3

All Students

All students reported is a cumulative total of students served at the campus or in the district, county, or state during the school year.

At-Risk

An at-risk student is one who was identified as at-risk of dropping out of school according to state statute (Texas Education Code [TEC] §29.081, 2004).

Class

A class is a subset of a Grade 9 cohort used to calculate longitudinal student status rates. A class consists of members of a Grade 9 cohort less those who transferred out of the Texas public school system or could not be tracked. A class is identified by a graduation year. For example, members of the class of 2004 are identified as students who attended Grade 9 for the first time in the 2000-01 school year and are expected to have graduated in spring 2004. The final status of each student is determined the year graduation was expected. Longitudinal rates are based on the four possible final statuses of students: graduated, continued high school, received a General Educational Development (GED) certificate, or dropped out. Only students in the cohort to whom final statuses are assigned are included as members of the class. Students who transfer out of the Texas public school system or could not be tracked are removed from the count of students in the class. For maximum data stability, only Grade 9-12 campuses that have served those grades for five years are included in longitudinal listings.

Continuing Student

A continuing student is one who was enrolled in a Texas public school in the fall of the school year following expected graduation.

Dropout

A dropout is defined and counted according to the 2004-2005 *Public Education Information Management System Addendum Version Data Standards* (TEA, 2004) and *Secondary School Completion and Dropouts in Texas Public Schools, 2003-04* (TEA, 2005a). A student who dropped out, but later earned a diploma or General

Educational Development (GED) certificate, or re-enrolled in school, is not counted as a dropout. Rather, the student is counted based on his or her final status.

Economically Disadvantaged

An economically disadvantaged student is eligible for free or reduced-price lunch or eligible for other public assistance as defined in the 2004-2005 *Public Education Information Management System Addendum Version Data Standards* (TEA, 2004). Eligibility for free or reduced-price lunch or other public assistance is reported for each student at the time of enrollment, and is used as a proxy for economically disadvantaged status.

Ethnicity

Ethnicity is one of the demographic characteristics reported for each student at the time of enrollment.

GED Recipient

A GED recipient is a student awarded a GED certificate.

Graduate

A graduate is a student awarded a high school diploma by a Texas public school.

Figure 1
Comparing Annual and Longitudinal Dropout Counts
at the District or Campus Level

Figure 1
Comparing Annual and Longitudinal Dropout Counts at the District or Campus Level

This chart demonstrates how annual counts of official dropouts are related to the number of dropouts in the longitudinal rate at the district or campus level. The numbers provided in this chart are for illustration only. See facing page for a detailed explanation of each element in the chart.

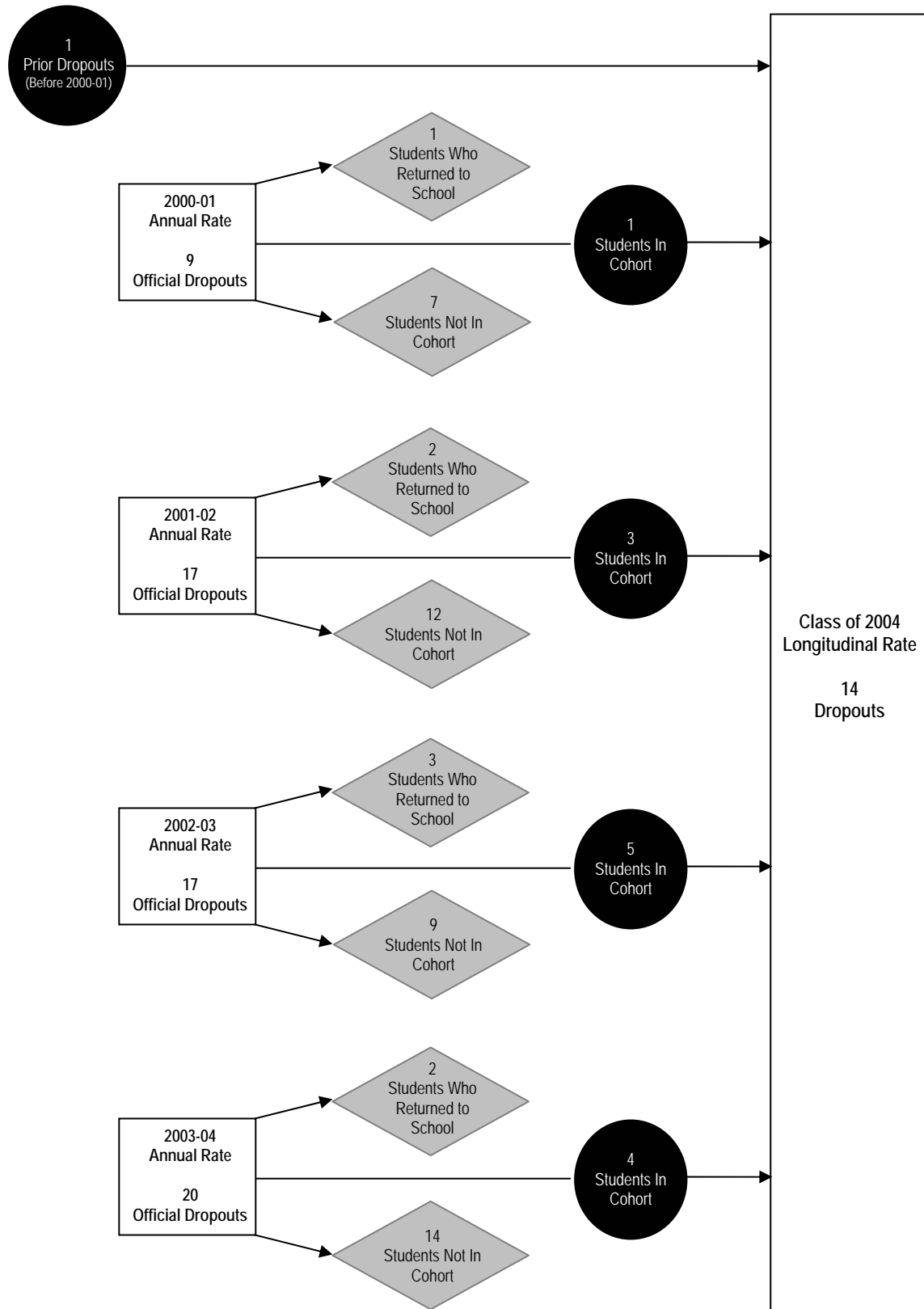
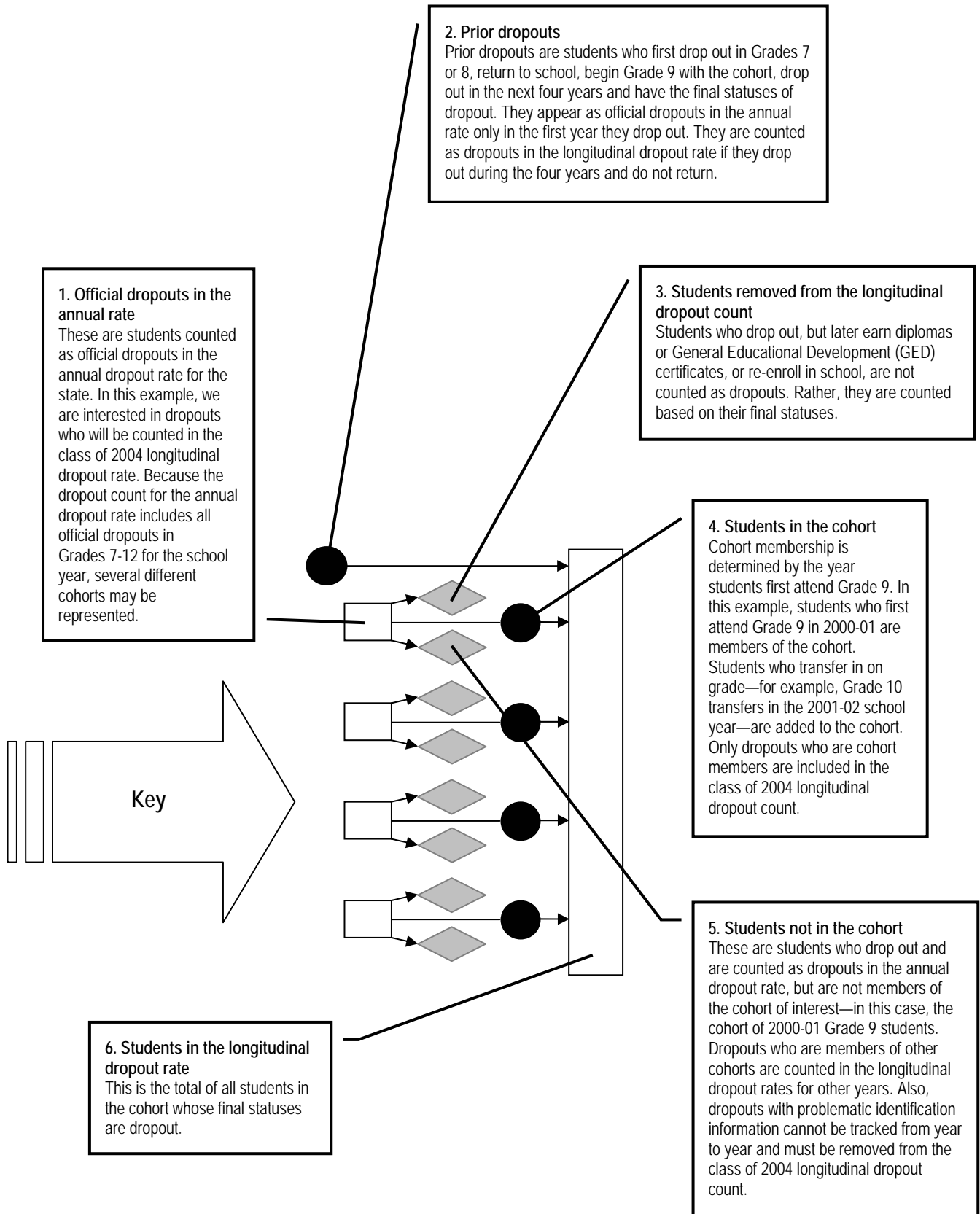

Figure 1 (continued)
 Comparing Annual and Longitudinal Dropout Counts at the District or Campus Level



References

- Texas Education Agency. (2004). *2004-2005 Public Education Information Management System addendum version data standards*. Retrieved April 7, 2005, from <http://www.tea.state.tx.us/peims/standards/0405/>
- Texas Education Agency. (2005a). *Secondary school completion and dropouts in Texas public schools, 2003-04*. (Document No. GE05 601 07). Austin, TX: Author.
- Texas Education Agency. (2005b). *Secondary school completion and dropouts in Texas public schools, 2003-04: County supplement*. (Document No. GE05 601 08). Austin, TX: Author.
- Texas Education Agency. (2005c). *Secondary school completion and dropouts in Texas public schools, 2003-04: District supplement*. (Document No. GE05 601 10). Austin, TX: Author.
- Texas Education Code. (2004). *Texas school law bulletin*. St. Paul, MN: West.

Texas Education Agency Publication Order Form

Purchaser name _____ Date _____

Send to (name, if different) _____

Address _____

City _____ State ____ Zip _____

Publications in this Series						
Current report	Available in PDF*	Quantity	Price per copy	Tax exempt only		Cost
				Quantity	Price per copy	
<i>GE05 601 07</i> Secondary School Completion and Dropouts in Texas Public Schools, 2003-04	Yes	_____	\$17.00	_____	\$16.00	_____
<i>GE05 601 08</i> Secondary School Completion and Dropouts in Texas Public Schools, 2003-04: County Supplement	Yes	_____	\$12.00	_____	\$11.00	_____
<i>GE05 601 09</i> Secondary School Completion and Dropouts in Texas Public Schools, 2003-04: District and Campus Supplement	Yes	_____	\$49.00	_____	\$46.00	_____
<i>GE05 601 10</i> Secondary School Completion and Dropouts in Texas Public Schools, 2003-04: District Supplement	Yes	_____	\$32.00	_____	\$30.00	_____
*Copy of report can be downloaded and printed from http://www.tea.state.tx.us/research/ .						Subtotal _____ <i>(from following pages)</i>
						Total _____
<i>Price includes postage, handling, and applicable state tax. Make check or money order payable to Texas Education Agency.</i>						
For publication inquiries and purchase orders [†] send to:			If you are mailing a check or money order, remit this form with payment to:			
Texas Education Agency Publications Distribution 1701 North Congress Avenue Austin, Texas 78701-1494			Texas Education Agency Publications Distribution P.O. Box 13817 Austin, Texas 78711-3817			
†Purchase orders are accepted only from Texas educational institutions and government agencies.						

See following pages for publications on related topics

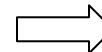

**Publications in this Series and
on Related Topics from Accountability Research**
(Note: Quantities are limited)

Publication number and title	Available in PDF*	Quantity	Price per copy	Tax exempt only		Cost
				Quantity	Price per copy	
Previous years' reports						
<i>GE04 601 08</i> Secondary School Completion and Dropouts in Texas Public Schools, 2002-03	Yes	_____	\$17.00	_____	\$16.00	_____
<i>GE04 601 09</i> Secondary School Completion and Dropouts in Texas Public Schools, 2002-03: District Supplement	Yes	_____	\$32.00	_____	\$30.00	_____
<i>GE04 601 10</i> Secondary School Completion and Dropouts in Texas Public Schools, 2002-03: District and Campus Supplement	Yes	_____	\$49.00	_____	\$46.00	_____
<i>GE04 601 11</i> Secondary School Completion and Dropouts in Texas Public Schools, 2002-03: County Supplement	Yes	_____	\$12.00	_____	\$11.00	_____
<i>GE03 601 04</i> Secondary School Completion and Dropouts in Texas Public Schools, 2001-02	Yes	_____	\$16.00	_____	\$15.00	_____
<i>GE03 601 05</i> Secondary School Completion and Dropouts in Texas Public Schools, 2001-02: Supplemental District Data	Yes	_____	\$32.00	_____	\$30.00	_____
<i>GE03 601 06</i> Secondary School Completion and Dropouts in Texas Public Schools, 2001-02: District and Campus Listings	Yes	_____	\$49.00	_____	\$46.00	_____
<i>GE03 601 07</i> Secondary School Completion and Dropouts in Texas Public Schools, 2001-02: County Listings	Yes	_____	\$12.00	_____	\$11.00	_____
<i>GE05 601 05</i> Secondary School Completion and Dropouts in Texas Public Schools, 2001-02: National Center for Education Statistics State and District Dropout Counts and Rates	Yes	_____	\$14.00	_____	\$13.00	_____
<i>GE02 601 05</i> Secondary School Completion and Dropouts in Texas Public Schools, 2000-01	Yes	_____	\$16.00	_____	\$15.00	_____
<i>GE02 601 06</i> Secondary School Completion and Dropouts in Texas Public Schools, 2000-01: Supplemental District Data	Yes	_____	\$32.00	_____	\$30.00	_____
<i>GE02 601 07</i> Secondary School Completion and Dropouts in Texas Public Schools, 2000-01: District and Campus Listings	Yes	_____	\$49.00	_____	\$46.00	_____

*Copy of report can be downloaded and printed from <http://www.tea.state.tx.us/research/>.

**Publications in this Series and
on Related Topics from Accountability Research**
(Note: Quantities are limited)

Publication number and title	Available in PDF*	Quantity	Price per copy	Tax exempt only		Cost
				Quantity	Price per copy	
Completion and dropouts (continued)						
<i>GE02 601 08</i> Secondary School Completion and Dropouts in Texas Public Schools, 2000-01: County Listings	Yes	_____	\$12.00	_____	\$11.00	_____
<i>GE03 601 04</i> Secondary School Completion and Dropouts in Texas Public Schools, 2000-01: National Center for Education Statistics State and District Dropout Counts and Rates	Yes	_____	\$14.00	_____	\$13.00	_____
<i>GE01 601 09</i> Secondary School Completion and Dropouts in Texas Public Schools, 1999-00	Yes	_____	\$14.50	_____	\$13.00	_____
<i>GE01 601 10</i> Secondary School Completion and Dropouts in Texas Public Schools, 1999-00: Supplemental District Data	Yes	_____	\$30.00	_____	\$28.00	_____
<i>GE01 601 11</i> Secondary School Completion and Dropouts in Texas Public Schools, 1999-00: District and Campus Listings	Yes	_____	\$47.50	_____	\$44.00	_____
<i>GE01 601 12</i> Secondary School Completion and Dropouts in Texas Public Schools, 1999-00: County Listings	Yes	_____	\$22.50	_____	\$21.00	_____
<i>GE03 601 02</i> Secondary School Completion and Dropouts in Texas Public Schools, 1999-00: National Center for Education Statistics State and District Dropout Counts and Rates	Yes	_____	\$14.00	_____	\$13.00	_____
<i>GE01 601 02</i> Secondary School Completion and Dropouts in Texas Public Schools, 1998-99	Yes	_____	\$12.50	_____	\$11.50	_____
<i>GE01 601 03</i> Secondary School Completion and Dropouts in Texas Public Schools, 1998-99: Supplemental District Data	Yes	_____	\$26.50	_____	\$24.50	_____
<i>GE01 601 04</i> Secondary School Completion and Dropouts in Texas Public Schools, 1998-99: District and Campus Listings	Yes	_____	\$34.00	_____	\$31.00	_____
<i>GE01 601 05</i> Secondary School Completion and Dropouts in Texas Public Schools, 1998-99: County, District and Campus Listings	Yes	_____	\$43.50	_____	\$40.00	_____
<i>GE01 600 02</i> Dropout Study: A Report to the 77th Texas Legislature	Yes	_____	No charge, limited quantity	_____	No charge, limited quantity	_____

*Copy of report can be downloaded and printed from <http://www.tea.state.tx.us/research/>.

**Publications in this Series and
on Related Topics from Accountability Research**

(Note: Quantities are limited)

Publication number and title	Available in PDF*	Quantity	Price per copy	Tax exempt only		Cost
				Quantity	Price per copy	
Completion and dropouts (continued)						
<i>GE9 601 03</i> 1997-98 Report on Public School Dropouts	Yes	_____	\$10.75	_____	\$10.00	_____
<i>GE8 601 05</i> 1996-97 Report on Public School Dropouts	Yes	_____	\$9.50	_____	\$8.50	_____
<i>GE7 601 08</i> 1995-96 Report on Public School Dropouts	No	_____	\$9.00	_____	\$8.00	_____
<i>GE6 601 08</i> 1994-95 Report on Public School Dropouts	No	_____	\$6.00	_____	\$6.00	_____
<i>GE6 601 01</i> 1993-94 Report on Public School Dropouts	No	_____	\$2.00	_____	\$2.00	_____
<i>GE5 601 09</i> 1992-93 Report on Public School Dropouts	No	_____	\$1.00	_____	\$1.00	_____
Retention						
<i>GE05 601 01</i> Grade-Level Retention in Texas Public Schools, 2002-03	Yes	_____	\$20.00	_____	\$19.00	_____
<i>GE04 601 03</i> Grade-Level Retention in Texas Public Schools, 2001-02	Yes	_____	\$20.00	_____	\$19.00	_____
<i>GE02 601 09</i> Grade-Level Retention in Texas Public Schools, 2000-01	Yes	_____	\$19.00	_____	\$18.00	_____
<i>GE02 601 03</i> Grade Level Retention in Texas Public Schools, 1999-00	Yes	_____	\$19.00	_____	\$18.00	_____
<i>GE01 601 07</i> Grade Level Retention in Texas Public Schools, 1998-99	Yes	_____	\$17.00	_____	\$16.00	_____
<i>GE9 601 02</i> 1997-98 Report on Grade Level Retention of Texas Students	Yes	_____	\$9.50	_____	\$8.75	_____
<i>GE8 601 07</i> 1996-97 Report on Grade Level Retention of Texas Students	Yes	_____	\$10.00	_____	\$9.25	_____
<i>GE8 601 01</i> 1995-96 Report on Grade Level Retention of Texas Students	No	_____	\$11.00	_____	\$10.00	_____
<i>GE7 601 01</i> 1994-95 Report on Grade Level Retention of Texas Students	No	_____	\$6.00	_____	\$6.00	_____
<i>GE5 601 12</i> Report on Grade Level Retention of Texas Students, 1992-93 and 1993-94	No	_____	\$1.00	_____	\$1.00	_____
Subtotal						_____

*Copy of report can be downloaded and printed from <http://www.tea.state.tx.us/research/>.

Compliance Statement

Title VI, Civil Rights Act of 1964, the Modified Court Order, Civil Action 5281, Federal District Court, Eastern District of Texas, Tyler Division.

Reviews of local education agencies pertaining to compliance with Title VI Civil Rights Act of 1964 and with specific requirements of the Modified Court Order, Civil Action No. 5281, Federal District Court, Eastern District of Texas, Tyler Division are conducted periodically by staff representatives of the Texas Education Agency. These reviews cover at least the following policies and practices:

1. acceptance policies on student transfers from other school districts;
2. operation of school bus routes or runs on a nonsegregated basis;
3. nondiscrimination in extracurricular activities and the use of school facilities;
4. nondiscriminatory practices in the hiring, assigning, promoting, paying, demoting, reassigning, or dismissing of faculty and staff members who work with children;
5. enrollment and assignment of students without discrimination on the basis of race, color, or national origin;
6. nondiscriminatory practices relating to the use of a student's first language; and
7. evidence of published procedures for hearing complaints and grievances.

In addition to conducting reviews, the Texas Education Agency staff representatives check complaints of discrimination made by a citizen or citizens residing in a school district where it is alleged discriminatory practices have occurred or are occurring.

Where a violation of Title VI of the Civil Rights Act is found, the findings are reported to the Office for Civil Rights, U.S. Department of Education.

If there is a direct violation of the Court Order in Civil Action No. 5281 that cannot be cleared through negotiation, the sanctions required by the Court Order are applied.

Title VII, Civil Rights Act of 1964 as Amended by the Equal Employment Opportunity Act of 1972; Executive Orders 11246 and 11375; Equal Pay Act of 1964; Title IX, Education Amendments; Rehabilitation Act of 1973 as Amended; 1974 Amendments to the Wage-Hour Law Expanding the Age Discrimination in Employment Act of 1967; Vietnam Era Veterans Readjustment Assistance Act of 1972 as Amended; Immigration Reform and Control Act of 1986; Americans With Disabilities Act of 1990; and the Civil Rights Act of 1991.

The Texas Education Agency shall comply fully with the nondiscrimination provisions of all federal and state laws, rules, and regulations by assuring that no person shall be excluded from consideration for recruitment, selection, appointment, training, promotion, retention, or any other personnel action, or be denied any benefits or participation in any educational programs or activities which it operates on the grounds of race, religion, color, national origin, sex, disability, age, or veteran status (except where age, sex, or disability constitutes a bona fide occupational qualification necessary to proper and efficient administration). The Texas Education Agency is an Equal Opportunity/Affirmative Action employer.

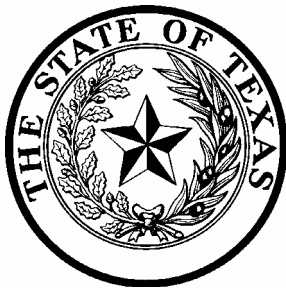

**Texas Education Agency
1701 North Congress Avenue
Austin, Texas 78701-1494**

**Document No. GE05 601 09
August 2005**