SSI Grade Advancement Requirements for Students Receiving Special Education Services Taking TAKS or TAKS (Accommodated)

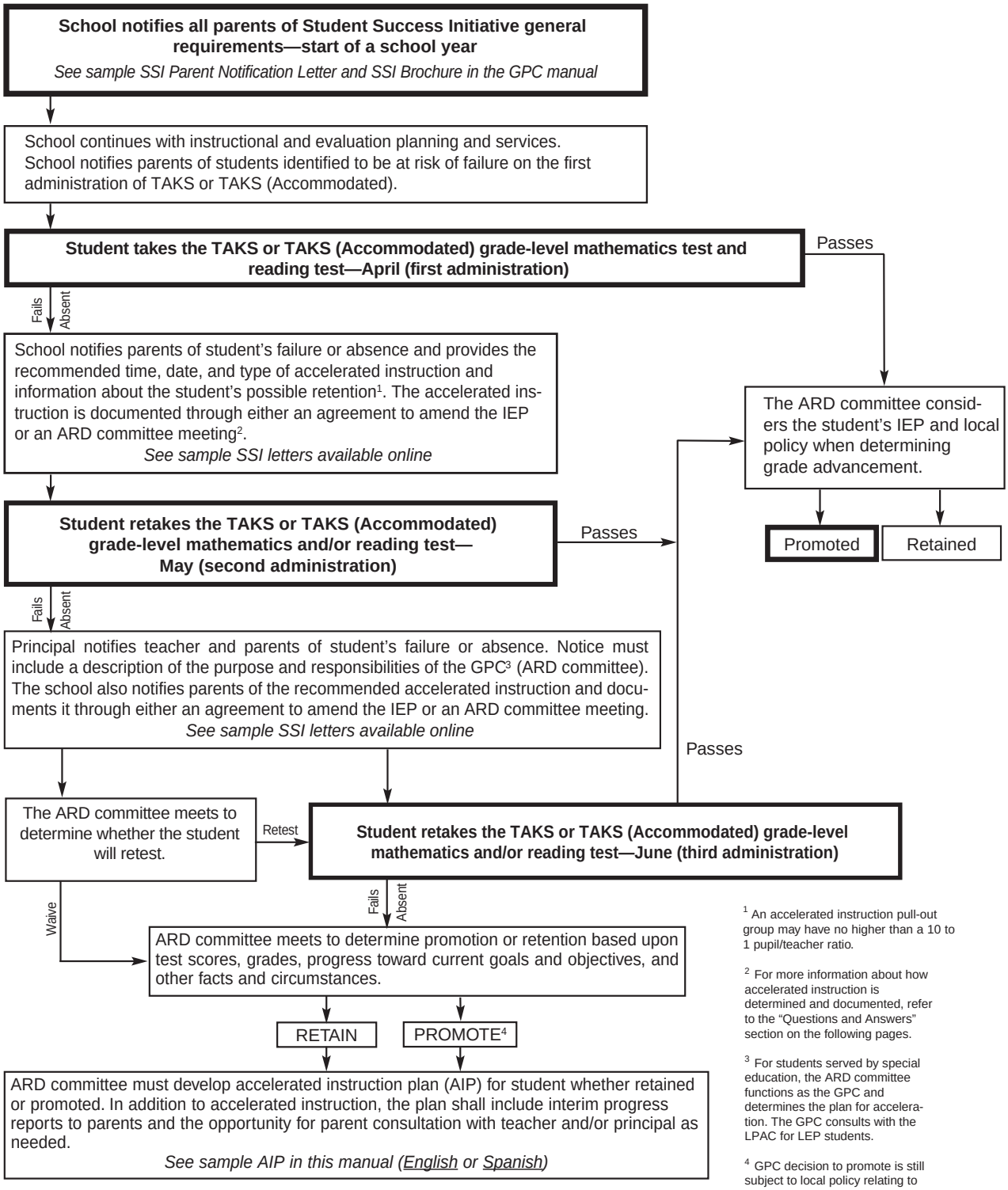

[1] An accelerated instruction pull-out group may have no higher than a 10 to 1 pupil/teacher ratio.

[2] For more information about how accelerated instruction is determined and documented, refer to the "Questions and Answers" section on the following pages.

[3] For students served by special education, the ARD committee functions as the GPC and determines the plan for acceleration. The GPC consults with the LPAC for LEP students.

[4] GPC decision to promote is still subject to local policy relating to grade advancement.