SSI Grade Advancement Requirements for Students Receiving Special Education Services Taking TAKS–M

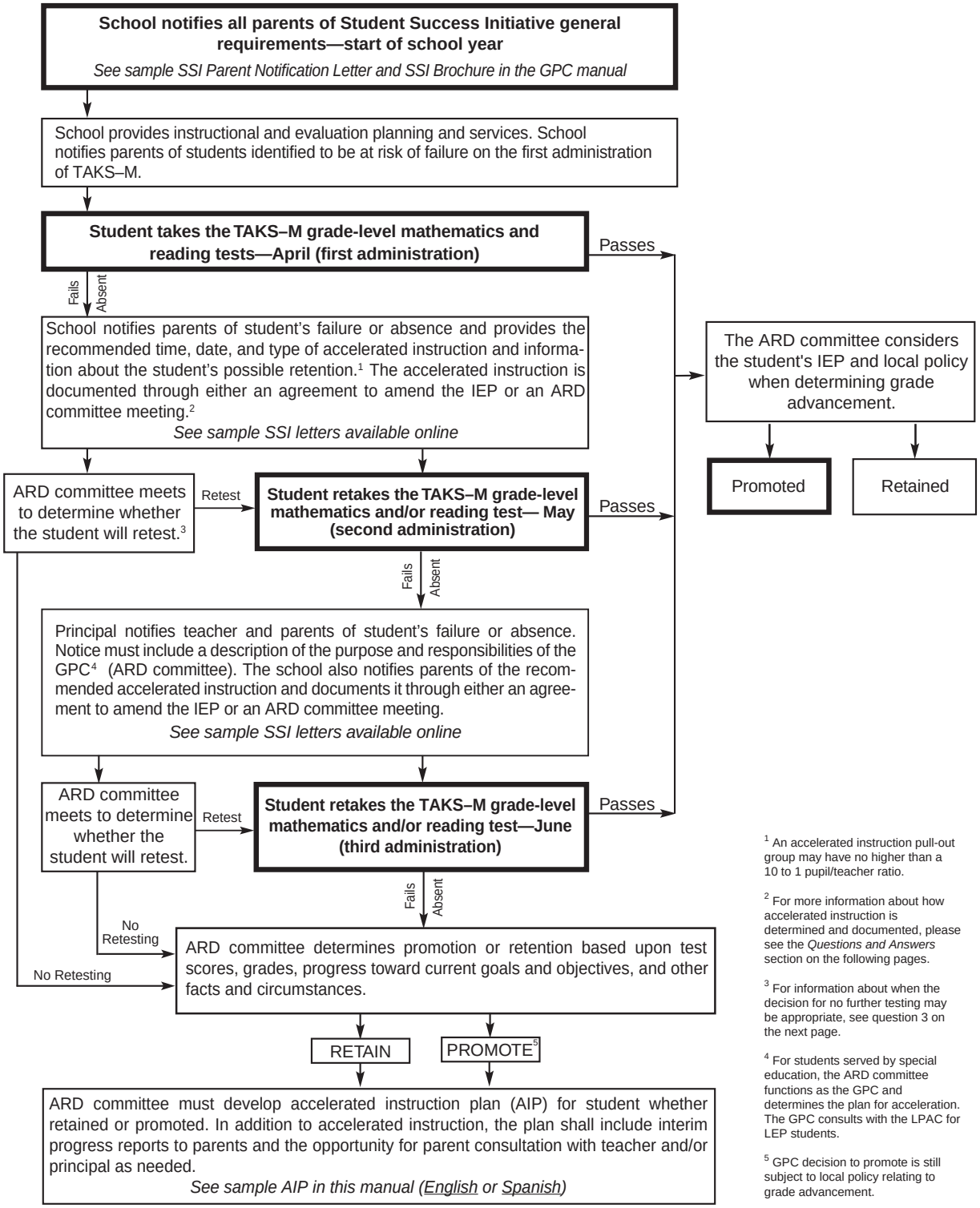

[1] An accelerated instruction pull-out group may have no higher than a 10 to 1 pupil/teacher ratio.

[2] For more information about how accelerated instruction is determined and documented, please see the *Questions and Answers* section on the following pages.

[3] For information about when the decision for no further testing may be appropriate, see question 3 on the next page.

[4] For students served by special education, the ARD committee functions as the GPC and determines the plan for acceleration. The GPC consults with the LPAC for LEP students.

[5] GPC decision to promote is still subject to local policy relating to grade advancement.