Program Monitoring and Interventions System 2012-2013

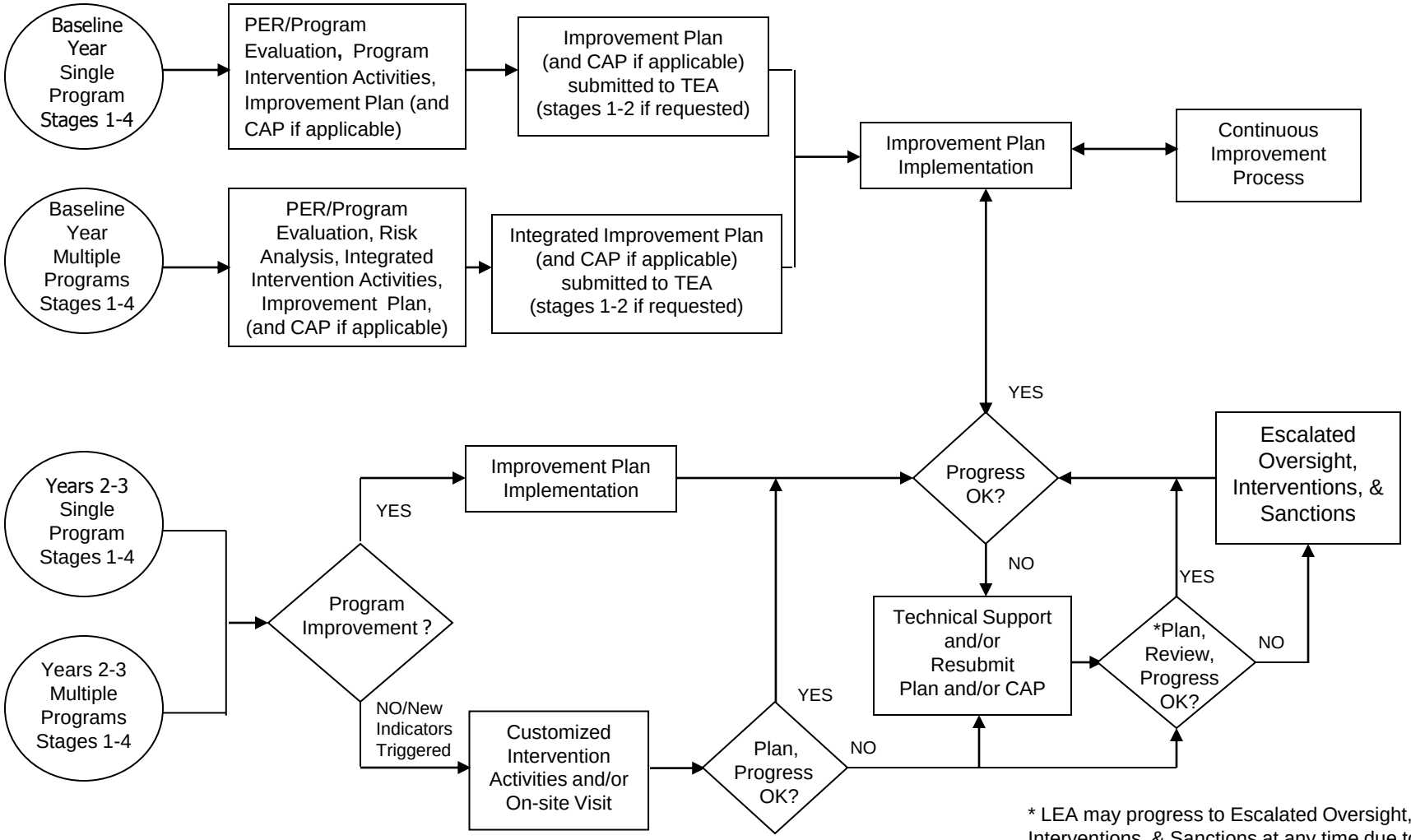

PER = Program Effectiveness Review
CAP = Corrective Action Plan

* LEA may progress to Escalated Oversight, Interventions, & Sanctions at any time due to performance or effectiveness concerns, lack of progress, and/or determined risk

August 2012